

KENTUCKY[®]

VOLLEYBALL

5 SEC CHAMPIONSHIPS

17 NCAA TOURNAMENT APPEARANCES

26 ALL-AMERICA SELECTIONS

SCHEDULE & RESULTS

9-4, 2-0 SEC

HOME: 5-1 AWAY: 2-1 NEUTRAL: 2-2

AUGUST

26	vs. Washington State ¹	12 p.m.	L, 3-0
	vs. Wyoming ¹	5:30 p.m.	W, 3-0
27	at No. 20 Purdue ¹	6 p.m.	W, 3-2

SEPTEMBER

2	at Southern Cal ²	11 p.m.	L, 3-0
3	vs. No. 22 Creighton ²	3 p.m.	W, 3-0
	vs. Northern Iowa ²	8 p.m.	L, 3-0
9	MARQUETTE ³	7:30 p.m.	L, 3-1
10	VIRGINIA ³	11 a.m.	W, 3-0
	SAINT LOUIS ³	7:30 p.m.	W, 3-0
15	at Louisville	7 p.m.	W, 3-0
17	LIPSCOMB	7:30 p.m.	W, 3-0
21	GEORGIA*	8 p.m.	W, 3-0
25	MISSISSIPPI STATE*	1:30 p.m.	W, 3-1
28	at No. 5 Florida*	8 p.m.	SEC Net.

OCTOBER

2	at South Carolina*	1:30 p.m.	SEC Net.+
7	at Mississippi State*	8 p.m.	SEC Net.+
9	TENNESSEE*	2 p.m.	SEC Net.
14	ARKANSAS*	7 p.m.	SEC Net.+
16	OLE MISS	1:30 p.m.	SEC Net.+
21	SOUTH CAROLINA*	7 p.m.	SEC Net.+
23	at Missouri*	2 p.m.	SEC Net.
30	at Alabama*	2:30 p.m.	SEC Net.+

NOVEMBER

4	at Auburn*	8 p.m.	SEC Net.+
6	MISSOURI*	12 p.m.	SEC Net.
9	at Arkansas*	8 p.m.	SEC Net.
13	at Ole Miss*	2:30 p.m.	SEC Net.+
18	LSU*	7 p.m.	SEC Net.+
20	TEXAS A&M*	1:30 p.m.	SEC Net.+
23	at Tennessee*	9 p.m.	ESPNU

DECEMBER

1-3	NCAA 1st and 2nd Round	TBA	TBA
9-10	NCAA Regionals	TBA	TBA
15-17	NCAA Championships	TBA	TBA

Home matches, listed in **BOLD**, played in Memorial Coliseum

* - Denotes SEC match

1 - Mortar Board Premier (West Lafayette, Ind.)

2 - USC Radisson Classic (Los Angeles)

3- Bluegrass Battle (Lexington, Ky.)

All matches Eastern time and subject to change

THIS WEEK'S SCHEDULE

9.28 - at Florida - 8:00 p.m.

Gainesville, Fla.

10.2 - at South Carolina - 1:30 p.m.

Columbia, S.C.



KENTUCKY (9-4, 2-0)

GENERAL INFORMATION

Head Coach (Seasons): Craig Skinner (12th)

Record at UK: 259-105

Career Record: Same

AVCA Rank/2015 RPI: NR/24

CATEGORY LEADERS

K/S: Leah Edmond (3.91)

B/S: Kaz Brown (1.26)

D/S: Ashley Dusek (4.65)

A/S: Olivia Dailey (10.97)

Ace/S: Anni Thomasson (0.30)

Pct.: Kaz Brown (.318)



FLORIDA (12-1, 2-0)

GENERAL INFORMATION

Head Coach (Seasons): Mary Wise (26th)

Record at UF: 778-96

Career Record: 859-159

AVCA Rank/2015 RPI: 5/5

CATEGORY LEADERS

K/S: Carli Snyder (3.98)

B/S: Rhamat Alhassan (1.44)

D/S: Caroline Knop (3.80)

A/S: Allie Monserez (12.43)

Ace/S: Chanelle Hargreaves (0.26)

Pct.: Rachael Kramer (.596)



S. CAROLINA (12-1, 0-1)

GENERAL INFORMATION

Head Coach (Seasons): Scott Swanson (6th)

Record at SC: 86-67

Career Record: 134-141

AVCA Rank/2015 RPI: NR/153

CATEGORY LEADERS

K/S: Mikayla Shields (3.14)

B/S: Alicia Starr (1.14)

D/S: Megan Kirkland (3.16)

A/S: Aubrey Ezell (6.18)

Ace/S: Aubrey Ezell (0.58)

Pct.: Mikayla Shields (.3750)

MEDIA INFORMATION

LOCATION

VENUES... LEMERAND ATHLETIC CENTER (700)

..... CAROLINA VOLLEYBALL CENTER (1,600)

BROADCAST

FLORIDA..... SEC NETWORK

..... SAM GORE, MISSY WHITMORE

LIVE STATS

..... UKATHLETICS.COM

SOCIAL MEDIA

FACEBOOK /KENTUCKYVOLLEYBALL

TWITTER @KENTUCKYVB

INSTAGRAM @KENTUCKYVOLLEYBALL

SNAPCHAT KENTUCKY VB

INDEX

Schedule & Results	1	Top Performers	6
Statistical Leaders	1	Cats National Ranks	6
TV/Radio Chart	2	2016 Double-Doubles	7
2016 Roster	3	Cats vs. Ranked Teams	7
Quick Facts	3	Who Led the Cats	7
Notes	4-8	The Last Time	9
Tale of the Tape	4	UK's Record When	9
Wildcat Connections	4	Coaching Staff	10
SEC Standings	4	Memorial Coliseum	11
Season Honors	4	Player Bios	12-25
AVCA Coaches Poll	5	Rally Era Records	26-29
Rank Under Skinner	5		

THINGS YOU SHOULD KNOW

- Kentucky continues SEC action following its sixth-straight victory. UK took down Mississippi State on Sunday, 3-1, in Memorial Coliseum.
- Sophomore setter Olivia Dailey was named SEC Player of the Week for her performance against Georgia and Mississippi State. Dailey had a combined 87 assists during the week, including 47 against the Bulldogs on Sunday. Dailey also added four aces.
- Junior middle blocker Kaz Brown was named SEC Offensive Player of the Week after posting double-digit kill totals in wins over Georgia and Mississippi State. Brown also added nine blocks and one dig.
- Leah Edmond led the team with 4.29 kills per set in the two SEC matches. Edmond had 30 kills on 72 swings and hit .429 during the contests.
- Ashley Dusek had a season-high 27 digs against Georgia as UK limited its sixth-straight foe to .162 hitting or less.
- Anni Thomasson found floor space with four service aces and added 23 digs during the two wins.
- Probable starters (based on last match): MB Kaz Brown, OH Darian Mack, MB Emily Franklin, OH Leah Edmond, OPP Brooke Morgan, S Olivia Dailey and L Ashley Dusek

2016 STATISTICAL LEADERS

KILLS



Leah Edmond
168

PERCENTAGE



Kaz Brown
.318

BLOCKS



Kaz Brown
54

ASSISTS



Olivia Dailey
428

DIGS



Ashley Dusek
200

ACES



Anni Thomasson
13

THE 2016 WILDCATS



1

**ANNA
NYBERG**

Outside Hitter
6-2 • So.
Tomahawk, Wis.
(Tomahawk)



2

**McKENZIE
WATSON**

Defensive Specialist
5-5 • So.
Louisville, Ky.
(Assumption)



3

**SHARAY
BARNES**

Opposite
6-2 • Sr.
Swarthmore, Pa.
(Strath)



4

**ANNI
THOMASSON**

Outside Hitter
6-0 • Sr.
Newark, Ohio
(Newark)



5

**ASHLEY
DUSEK**

Defensive Specialist
5-7 • Jr.
East Bernard, Texas
(East Bernard)



7

**KAZ
BROWN**

Middle Blocker
6-4 • Jr.
Waterloo, Iowa
(Cedar Falls)



8

**DARIAN
MACK**

Outside Hitter
6-0 • Jr.
Raleigh, N.C.
(Wakefield)

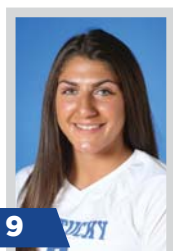

9

**KYLIE
SCHMALTZ**

Defensive Specialist
5-8 • Fr.
Verona, Wis.
(Verona)

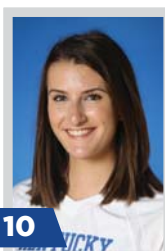

10

**JORDAN
FRY**

Middle Blocker
6-4 • Fr.
Cincinnati, Ohio
(Ursuline Academy)

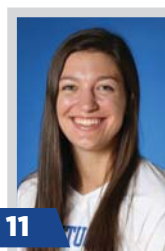

11

**EMILY
FRANKLIN**

Middle Blocker
6-4 • Jr.
Mesa, Ariz.
(Red Mountain)



13

**LEAH
EDMOND**

Outside Hitter
6-2 • Fr.
Lexington, Ky.
(Dunbar)



14

**HARPER
HEMPEL**

Defensive Specialist
5-8 • Jr.
Union, Ky.
(Ryle)

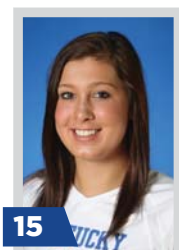

15

**BROOKE
MORGAN**

Opposite
6-5 • So.
Dike, Iowa
(New Hartford)

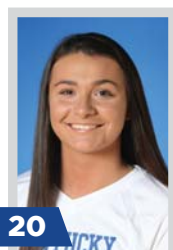

20

**OLIVIA
DAILEY**

Setter
5-10 • So.
Trussville, Ala.
(The Cahaba School)



**CRAIG
SKINNER**

Head Coach

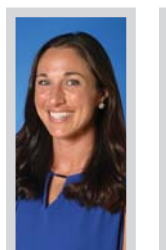

**LINDSEY
GRAY-WALTON**

Assistant Coach

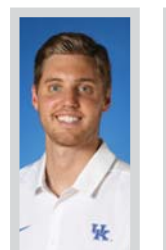

**ANDERS
NELSON**

Assistant Coach



**KRISTEN
SANFORD**

Director of
Volleyball Ops.

2016 ROSTER

NUMERICAL

No.	Name	Pos.	Ht.	Cl.	Hometown/Previous School
1	Anna Nyberg	OH	6-2	So.	Tomahawk, Wis./Tomahawk
2	McKenzie Watson	DS	5-5	So.	Louisville, Ky./Assumption
3	Sharay Barnes	OPP	6-2	Sr.	Swarthmore, Pa./Strath
4	Anni Thomasson	OH	6-0	Sr.	Newark, Ohio/Newark
5	Ashley Dusek	DS	5-7	Jr.	East Bernard, Texas/East Bernard
7	Kaz Brown	MB	6-4	Jr.	Waterloo, Iowa/Cedar Falls
8	Darian Mack	OH	6-0	Jr.	Raleigh, N.C./Wakefield
9	Kylie Schmaltz	DS	5-8	Fr.	Verona, Wis./Verona
10	Jordan Fry	MB	6-4	Fr.	Cincinnati, Ohio/Ursuline Academy
11	Emily Franklin	MB	6-4	Jr.	Mesa, Ariz./Red Mountain
13	Leah Edmond	OH	6-2	Fr.	Lexington, Ky./Dunbar
14	Harper Hempel	DS	5-8	Jr.	Union, Ky./Ryle
15	Brooke Morgan	OPP	6-5	So.	Dike, Iowa/New Hartford
20	Olivia Dailey	S	5-10	So.	Trussville, Ala./The Cahaba School

ALPHABETICALLY

No.	Name	Pos.	Ht.	Cl.	Hometown/Previous School
3	Sharay Barnes	OPP	6-2	Sr.	Swarthmore, Pa./Strath
7	Kaz Brown	MB	6-4	Jr.	Waterloo, Iowa/Cedar Falls
20	Olivia Dailey	S	5-10	So.	Trussville, Ala./The Cahaba School
5	Ashley Dusek	DS	5-7	Jr.	East Bernard, Texas/East Bernard
13	Leah Edmond	OH	6-2	Fr.	Lexington, Ky./Dunbar
11	Emily Franklin	MB	6-4	Jr.	Mesa, Ariz./Red Mountain
10	Jordan Fry	MB	6-4	Fr.	Cincinnati, Ohio/Ursuline Academy
14	Harper Hempel	DS	5-8	Jr.	Union, Ky./Ryle
8	Darian Mack	OH	6-0	Jr.	Raleigh, N.C./Wakefield
15	Brooke Morgan	OPP	6-5	So.	Dike, Iowa/New Hartford
1	Anna Nyberg	OH	6-2	So.	Tomahawk, Wis./Tomahawk
9	Kylie Schmaltz	DS	5-8	Fr.	Verona, Wis./Verona
4	Anni Thomasson	OH	6-0	Sr.	Newark, Ohio/Newark
2	McKenzie Watson	DS	5-5	So.	Louisville, Ky./Assumption

COACHING STAFF

Head Coach: Craig Skinner (Ball State, 1993 - 12th season)
Assistant Coach: Lindsey Gray-Walton (Georgia Tech, 2008 - 7th season)
Assistant Coach: Anders Nelson (Ball State, 2011 - 4th season)
Director of Operations: Kristen Sanford (Kentucky, 2015 - 1st season)

PRONUNCIATION GUIDE

Sharay Barnes.....SHUH-Ray **Darian Mack**.....DARE-ee-in
Ashley Dusek.....DOO-sheck **Kylie Schmaltz**.....KY-lee (rhymes with waltz)
Harper Hempel..... (rhymes with temple) **Anders Nelson**.....ON-ders

WILDCATS BY CLASS

Freshmen - 3 Leah Edmond, Jordan Fry, Kylie Schmaltz	Juniors - 5 Kaz Brown, Ashley Dusek, Emily Franklin, Darian Mack, Harper Hempel	Defensive Specialists - 4 Ashley Dusek, Harper Hempel, Kylie Schmaltz, McKenzie Watson	Opposites - 2 Sharay Barnes, Brooke Morgan
Sophomores - 4 Brooke Morgan, Olivia Dailey, Anna Nyberg, McKenzie Watson	Seniors - 2 Sharay Barnes, Anni Thomasson	Middle Blockers - 3 Kaz Brown, Emily Franklin, Jordan Fry	Outside Hitters - 5 Leah Edmond, Darian Mack, Anna Nyberg, Anni Thomasson
			Setters - 1 Olivia Dailey

QUICK FACTS

GENERAL INFORMATION

Location Lexington, Ky.
 Founded 1865
 Enrollment 30,000
 Nickname Wildcats
 Colors Blue and White
 Conference Southeastern
 President Dr. Eli Capilouto
 Athletic Director Mitch Barnhart
 Sr. Women's Admin Sandy Bell
 Faculty Rep. Dr. Joseph Fink III
 Arena Memorial Coliseum
 Capacity 8,500

COACHING STAFF

Head Coach Craig Skinner (12th Year)
 UK Record (Career)..... 259-105 (Same)
 Alma Mater Ball State, 1993
 NCAA Appearances 11
 Assistant Coach Lindsey Gray-Walton (7th)
 Alma Mater Georgia Tech, 2008
 Assistant Coach Anders Nelson (4th)
 Alma Mater Ball State, 2011
 Director of Operations..... Kristen Sanford (1st)
 Alma Mater Kentucky, 2015
 Volleyball Office Phone 859-257-2532

TEAM HISTORY

All-Time Record 841-495 (39 Years)
 First Year 1977
 NCAA Appearances..... 17
 (1983, 87, 88, 90, 92, 93, 2005, 06, 07, 08, 09, 10, 11, 12, 13, 14, 15)
 Memorial Col. Record..... 406-155 (39 Yrs.)

2015 IN REVIEW

Record 21-10, 14-4 SEC (2nd)
 2015 Final National Ranking..... NR
 2015 Postseason..... NCAA First Round
 Starters Returning/Lost 5+Libero/1
 Letterwinners Returning/Lost 11/2
 Newcomers..... 3

UK SOCIAL MEDIA

Athletics Twitter @UKAthletics
 Athletics Facebook /UKAthletics
 Athletics Instagram..... @UKAthletics

Volleyball Twitter @KentuckyVB
 Volleyball Facebook..... /KentuckyVolleyball
 Volleyball Instagram @KentuckyVolleyball
 Volleyball Snapchat Kentucky_VB

Coach Twitter @UKCoachSkinner

UK MEDIA RELATIONS

Media Contact Deb Moore
 Phone 859-257-3838
 E-Mail Deb.Moore@uky.edu
 Website UKAthletics.com
 Address..... Joe Craft Center
 338 Lexington Avenue
 Lexington, Ky. 40506-0604

NOTES

Scouting the Opponents

Florida (12-1): Florida will take on Kentucky as the No. 5 team in the country in the AVCA Division I Coaches' poll. The Gators' one loss this year was against the current No. 1 team in the country, Nebraska, in four sets on a neutral court on opening day in Eugene, Oregon. Florida has only dropped five sets since its loss, and opened the SEC season with wins over Ole Miss and Alabama.

South Carolina (12-1): South Carolina suffered its first loss of the season in its SEC opener to Missouri, 3-0. USC had rattled off 12-straight wins perviously, only dropping six sets. Mikayla Shields leads the offense with 3.14 kills per set, while Koko Atoa-Williams follows with 97 kills of her own. Alicia Starr leads the way on the defensive side with 1.14 blocks per frame.

Dailey Named SEC Player of the Week

Sophomore setter Olivia Dailey was named SEC player of the week for her performance against Georgia and Mississippi State. Dailey had the best week of her career in two wins over conference rivals. Dailey posted a combined 87 helpers in the two victories, including a season-best 47 in a four-set match this season. She also contributed six digs and had a career-high four aces against the Bulldogs.

Brown Earns SEC Offensive Player of the Week

Brown busted out in a big way offensively for the Cats in wins over Georgia and Mississippi State this week. The Waterloo, Iowa, native notched her first two double-digit kill efforts of the season. She posted a season-best 13 kills on a .579 attacking clip in a sweep of Georgia to begin the week. Brown added a team-best five blocks in the win. Against Mississippi State, she posted 12 kills while hitting .391, and chipped in four blocks.

Dusek Season-High Digs vs. Georgia

Junior libero Ashley Dusek produced a season-high 27 digs in the win over Mississippi State. Dusek now has 38 career matches with 10+ digs, including nine this season. Her previous season-best was 21 vs. Marquette.

Double-Digit Kills

Freshman outside hitter Leah Edmond has contributed double-digit kill totals in every contest except one this season. Edmond has produced 12 double-digit performances, including a pair in SEC play during wins over Georgia and Mississippi State. The Lexington, Kentucky, native has hit 15+ three times.

Edmond Repeats as SEC Freshman of the Week

The 6-foot-2 outside hitter led the way for the Wildcats in wins over Louisville and Lipscomb to end the non-conference season with four-consecutive wins in the form of sweeps. Leah Edmond averaged 4.50 kills, 3.17 digs, 0.67 blocks and at-

TALE OF THE TAPE

CATEGORY	UK	UF	SC
Team Record	9-4	12-1	12-1
AVCA Rank	NR	6	NR
RPI (2015)	24	5	153
Attack Pct.	.225	.352	.296
Kills/Set	13.60	14.43	13.11
Blocks/Set	2.60	2.93	2.59
Digs/Set	12.90	13.32	13.64
Aces/Set	1.15	1.15	1.51
Last 5 matches vs. opp.		1-4	5-0

SEASON HONORS

KAZ BROWN

- Preseason All-SEC Team
- Battle of the Bluegrass All-Tournament Team
- SEC Offensive Player of the Week (9/26)

ASHLEY DUSEK

- Preseason All-SEC Team
- SEC Defensive Player of the Week (8/29)
- Battle of the Bluegrass All-Tournament Team

OLIVIA DAILEY

- Mortar Board Premier All-Tournament Team
- SEC Player of the Week (9/26)

LEAH EDMOND

- USC Radisson Classic All-Tournament Team
- SEC Freshman of the Week (9/12)
- SEC Freshman of the Week (9/19)

SEC STANDINGS

(as of 9/26/2016)

SCHOOL	CONF	PCT	OVR	PCT	H	A	N	L 10	STRK
Florida	2-0	1.000	12-1	.923	3-0	6-0	3-1	10-0	W12
Missouri	2-0	1.000	11-3	.786	3-2	3-0	5-1	8-2	W6
KENTUCKY	2-0	1.000	9-4	.692	5-1	2-1	2-2	7-3	W6
Arkansas	1-0	1.000	3-10	.231	1-2	1-4	1-4	3-7	W1
Alabama	1-1	.500	12-3	.800	8-1	0-1	4-1	8-2	L1
Tennessee	1-1	.500	10-4	.714	4-1	2-1	4-2	6-4	W1
Mississippi State	1-1	.500	9-7	.563	6-2	2-2	1-3	4-6	L1
Texas A&M	1-1	.500	7-6	.538	1-1	3-2	3-3	5-5	W1
Auburn	1-1	.500	7-8	.467	4-4	1-2	2-2	5-5	L1
South Carolina	0-1	.000	12-1	.923	6-2	2-1	4-0	9-1	L1
Georgia	0-2	.000	12-3	.800	7-0	1-3	4-0	7-3	L2
Ole Miss	0-2	.000	11-4	.733	4-1	1-3	6-0	6-4	L3
LSU	0-2	.000	5-8	.385	0-6	1-2	4-0	3-7	L4

NOTES

tacked at a .385 rate for the week. She's posted 10 or more kills in 10 of 11 matches this season – including both that week. In her first taste of the rivalry match between Louisville, the calm, sure-handed freshman from Lexington, Kentucky, torched the Cards for a match-high 13 kills on .346 hitting. She added eight digs, the second most on the team, and a trio of blocks. Against Lipscomb, Edmond once again led the way with her third career double-double with match highs in kills (14) and digs (11). She posted a .423 attacking percentage, which was the second-highest of her career.

Non-Conference Season Ends in Style

Kentucky wrapped up non-conference action on Saturday with its fourth-consecutive win by way of a sweep, this time downing Lipscomb. UK was paced by the electric offensive play of its starting outside hitters in junior Darian Mack and freshman Leah Edmond. The duo teamed up for 24 kills and both boasted at least a .400 attacking percentage to pave the way for the Cats. Kentucky also limited an up-tempo Lipscomb offense to a mere .162 hitting and 35 kills on the night. UK posted seven blocks, four from junior Emily Franklin, while picking up 39 digs to frustrate the Bison all night. Edmond led the backline defensive effort with a match-high 11 digs.

Make That Four in a Row

With a 3-0 win over Louisville in the annual matchup with the Cardinals, UK extended its streak to four in a row over its instate rival. The Wildcats dominated in all phases of the match, including displaying a balanced offensive attack anchored by a steady presence defensively. Sophomore setter Olivia Dailey was the engineer to UK's crippling attack that boasted 46 total kills on a .358 attacking percentage. Dailey dished out 37 assists and added seven digs and a pair of blocks. Freshman Leah Edmond led the way with 13 kills, with Brooke Morgan and Kaz Brown adding nine apiece. Libero Ashley Dusek posted a match-high 15 digs, while junior Emily Franklin had a squad-best five blocks. In addition to the four-straight wins, UK has also taken six of the last seven overall and improved to 6-3 in the Skinner era.

Block Party at the Bluegrass Battle

Kentucky logged back-to-back matches of 16 or more blocks to conclude the Bluegrass Battle with sweeps of Virginia and Saint Louis. Junior middle blocker Kaz Brown broke out for 10 blocks in the win over the Cavaliers in which UK held the visitors to a negative hitting percentage. UK followed that performance with a 16.5 block party against Saint Louis. Brown had eight rejections, while classmate Emily Franklin joined in with seven.

Thomasson On Track for 1,000 Kill Club

In her final season with Kentucky, senior Anni Thomasson could become the 16th member of UK's 1,000 kill club, needing just 169 more to reach the milestone.

All-Time Kentucky Kills Leaderboard

1. Molly Dreisbach	1,737	1992-95
13. Gina Heustis	1,197	1993-96
14. Mara Eglitis	1,135	1992-95
15. Cathy DeBuono	1,076	1988-91

Anni Thomasson 831 2013-16

Edmond Named SEC Freshman of the Week

Freshman Leah Edmond enjoyed the most complete weekend of her young career in helping lead UK to a 2-1 mark at the Bluegrass Battle. She once again led the team in kills with a trio of 10+ kill performances, but she also registered a pair of double-doubles for the first time. In a loss to Marquette, Edmond posted 17 kills, just three shy of a career best, and broke out for a career-high 10 digs. Entering the weekend, she had registered just one dig in six combined matches. Against Virginia in a three-set victory she led the team with 11 kills, notched seven digs and then added a career-best seven blocks. Edmond followed that performance with 11 more kills in the win over Saint Louis that evening. She picked up her second career

AVCA COACHES POLL

SEPTEMBER 26, 2016

SCHOOL	RECORD	PREVIOUS RANK
1 Nebraska	1600	1
2 Minnesota	1518	2
3 Wisconsin	1450	3
4 Texas	1399	5
5 Florida	1348	6
6 San Diego	1247	7
7 Washington	1135	4
8 Kansas	1096	8
9 Stanford	1089	11
10 North Carolina	941	12
11 BYU	924	13
12 UCLA	904	9
13 Hawai'i	805	13
14 Purdue	787	10
15 Florida State	750	15
16 Penn State	554	18
17 Washington State	539	NR
18 Michigan State	498	20
19 Ohio State	448	17
20 Colorado	405	16
21 Oregon	310	24
22 Michigan	299	22
23 Southern California	157	21
24 Illinois	149	NR
25 Utah	134	NR

Others receiving votes and listed on two or more ballots: Western Kentucky 102; **Texas A&M 87**; Dayton 36; Kansas State 33; Creighton 15; UNLV 11; TCU 7; Baylor 6; Loyola Marymount 5; **Marquette 2**

Teams UK has or will play listed in **Bold**

AVCA WEEKLY RANKINGS

Date	Ranking
Preseason	24
Aug. 29	23
Sept. 5	RV
Sept. 12	NR
Sept. 19	NR
Sept. 26	NR
Oct. 3	-
Oct. 10	-
Oct. 17	-
Oct. 24	-
Oct. 31	-
Nov. 7	-
Nov. 14	-
Nov. 21	-
Nov. 28	-
Final	-

UNDER SKINNER

Total Weeks Ranked: 91
 Last Time Ranked: #23, Aug. 29, 2016
 Most Consecutive Rankings: 47, 12/18/12-11/30/15
 Current Streak: N/A
 Highest Ranking: #7, 10/19/09

NOTES

double-double as she added 10 digs and then she also contributed five rejections.

For the weekend, Edmond averaged 3.90 kills per set, 2.70 digs and 1.20 blocks per frame. She logged a team-high 4.60 points per set and utilized an efficient .243 attacking percentage on 107 attempts.

Cats Offense Catches Fire Against Creighton

Kentucky's offense was red-hot in the 3-0 sweep of then-No. 22 Creighton on Sept. 3. UK hit at a blistering .415 clip against the Bluejays. The match marked the first time since Nov. 4, 2014 that Kentucky hit .400 or better, when the Cats hit .449 against Morehead State. The team's efficiency was incredible as UK committed just five hitting errors the entire match, including a flawless third set. The last time Kentucky made five errors or less in a match was on Oct. 4, 2013, against Ole Miss.

Cats Close Opening Weekend with Pair of Wins

After a tough season opening loss to Washington State, 3-0 (17-25, 22-25, 17-25), the Kentucky Wildcats rallied, sweeping Wyoming, 3-0, before notching their first ranked win of the season in a 3-2 thriller over then-No. 20 Purdue. Freshman outside hitter Leah Edmond paved the way for UK on offense, hitting .316 with 3.91 kills per set over the weekend, while junior Darian Mack added 3.00 kills per frame. Sophomore Olivia Dailey filled the starting setter role, guiding the Cats to .258 hitting over the weekend, as UK notched the only win over a ranked opponent for any SEC team in the opening weekend. Junior middle blocker Emily Franklin led UK in both hitting percentage (.429) and blocks per set (0.73) during the first three matches.

Mack, Edmond Explode on Offense at Purdue

Kentucky's tandem of outside hitters in junior Darian Mack and freshman Leah Edmond had standout performances, pacing the offense in UK's upset of Purdue. Mack and Edmond each accounted for 20 kills in the 3-2 win over the Boilermakers, marking the first time since Nov. 7, 2008 in which a pair of Kentucky players had 20 or more kills in a single match (Sarah Mendoza, 24; Lauren Rapp, 23). It also marked the first time in a year that a Kentucky player had 20 or more kills in a single match - the last Wildcat to do so was middle blocker Kaz Brown, who posted 20 kills in the 2015 season opener against Michigan State.

Dusek Named Defensive Player of the Week

Following the season's opening weekend of play, the reigning Southeastern Conference Libero of the Year, Ashley Dusek, claimed the league's first Defensive Player of the Week honor.

Dusek anchored the Wildcats' defense with a team-best 46 digs over the weekend. In 51 reception attempts, she committed just one error. Dusek's weekend was highlighted by a 20-dig performance in three sets against Wyoming, four short of a Kentucky three-set record. The 20 digs in a three-set match were second most by an SEC player in three sets in the early season. Her passing led UK to hit .258 over the weekend and helped the Cats notch the SEC's lone win over a nationally ranked opponent in the opening weekend.

Wildcats Among League Leaders in SEC Statistical Categories

Kaz Brown, Olivia Dailey, Ashley Dusek, Leah Edmond and Emily Franklin all are among the league leaders in individual statistical categories. Two-straight eight-plus block performances vs. Virginia and Saint Louis enabled Brown to ascend to No. 5 in the conference with 1.25 blocks per set. Franklin ranks eighth with an average of 1.19 blocks per set. Dusek, the 2015 league leader in digs per set, ranks second overall this year with a 4.44 average. Edmond currently ranks fifth in the league with 3.83 kills per set, it's also tops among all freshmen. She also ranks sixth overall in points per set with a 4.26 mark. Dailey is fifth in assists per set with 10.66 per frame.

Wildcats Ranked in the Preseason Again

Kentucky enters the season ranked for a school-record fifth consecutive year,

TOP PERFORMERS

BASED ON 2016 STATISTICS

TOTAL KILLS

Leah Edmond.....	168
Darian Mack	116
Kaz Brown.....	97
Emily Franklin	77
Brooke Morgan.....	

TOTAL ASSISTS

Olivia Dailey.....	428
--------------------	-----

TOTAL ACES

Anni Thomasson.....	13
McKenzie Watson.....	12
Olivia Dailey.....	18
Ashley Dusek	7

TOTAL DIGS

Ashley Dusek	200
Anni Thomasson.....	78
McKenzie Watson.....	75

TOTAL BLOCKS

Kaz Brown.....	54
Emily Franklin	50
Brooke Morgan.....	32

TOTAL POINTS

Leah Edmond.....	187.0
Darian Mack	130.0
Kaz Brown.....	125.0

CATS NATIONAL RANKS

(as of 9/26/2016)

TEAM STATS

STAT	VALUE	SEC	NAT'L
Hitting Pct.	.252	5	50
Assists/Set	12.33	7	89
Blocks/Set	2.63	3	29
Opp Hit. Pct.	.160	2	35
Aces/Set	1.28	6	151
Digs/Set	12.93	11	266

INDIVIDUAL STATS

STAT/PLAYER	VALUE	SEC	NAT'L
Assists/Set			
Olivia Dailey	10.97	3	24
Blocks/Set			
Kaz Brown	1.26	3	47
Emily Franklin	1.15	6	96
Digs/Set			
Ashley Dusek	4.65	2	61
Kills/Set			
Leah Edmond	3.91	4	59

NOTES

coming in at No. 24 in the initial AVCA preseason poll. Kentucky has now been ranked in 48 of the last 49 AVCA polls. UK will once again have one of the toughest schedules in the country this season, with six of its opponents ranked in the preseason top 25 and two more receiving votes.

Brown, Dusek Pegged Preseason All-SEC

Nine days prior to the season opener, the Southeastern Conference released its preseason polls, with juniors Kaz Brown and Ashley Dusek named to the All-SEC preseason team, while Kentucky was pegged to finish third in the SEC.

Brown, a middle blocker from Waterloo, Iowa, finished the 2015 season third in the nation in blocks per set (1.61) and seventh in total blocks (180). With 160 block assists last season, the All-SEC player ranked second in single-season block assists for Kentucky all-time, while claiming the most blocks ever by a UK player in a single season during the 25-point rally scoring era. She also notched two double-double efforts in the season, the first time a Kentucky middle had notched a double-double since 2007.

Brown's 2015 Key Stats

Season	GP-MP	K	K/G	Pct	BS	BA	TB	B/G	Points	Pts/G
2015	112-31	306	2.73	.312	20	160	180	1.61	406.0	3.62

Dusek, the team's libero from East Bernard, Texas, led the Southeastern Conference in digs from wire-to-wire, averaging 5.05 per set during her sophomore campaign. The reigning SEC Libero of the Year's season was highlighted by a 40-dig performance at Auburn, breaking a 22-year-old UK record for most digs in a single match. Her 40 digs were the most in a single match for any player in the SEC last season and the only 40-dig performance from a player at a Power Five institution. Dusek was a model for consistency during the season, only registering two matches with less than 10 digs.

Dusek's 2015 Key Stats

Season	GP-MP	A	A/G	SA	SE	DIG	D/G	Points	Pts/G
2015	112-31	105	0.94	23	32	566	5.05	27.0	0.24

Wildcats Notch Second-Straight AVCA Academic Award

For the second consecutive season, the Kentucky Wildcats volleyball team earned the AVCA Team Academic Award, honoring the team's 3.383 cumulative grade point average for the 2015-16 school year. The Wildcats had an accomplished season in the classroom, surpassing the required 3.3 grade point average during both the fall and spring semesters. Additionally, eight members of the team held a 3.5 GPA or higher in both semesters, while three Wildcats posted individual GPA's of 3.9 or higher for the academic year. Kentucky was one of just four Southeastern Conference programs to be named award winners, with Alabama, Missouri and South Carolina also making the mark.

Kentucky Hauls in Another Top-10 Recruiting Class

Kentucky continues a tradition of stellar recruiting this season as the 2016 class was ranked the ninth-highest in the country earlier this year. The Cats boast the seventh-best prospect in the nation in Lexington native outside hitter Leah Edmond along with middle blocker Jordan Fry and defensive specialist Kylie Schmaltz.

With the top-10 class, Kentucky is just one of four schools in the country to have back-to-back top-10 recruiting classes, and the only school in the Southeastern Conference to do so. It also marks UK's seventh top-20 class under the guidance of head coach Craig Skinner. Skinner's rookies have always been able to make an impact, as Kentucky has placed a member of the team on the SEC All-Freshman team in each of the past 11 seasons.

Brown, Dusek Represent UK for Team USA

Wildcat junior duo Kaz Brown and Ashley Dusek both represented Kentucky as a part of the 2016 USA Collegiate National Team program. Brown was one of three middle blockers taken on the 12-person Chinese tour roster. A starter by

2016 DOUBLE-DOUBLES

LEAH EDMOND (3)

vs. Marquette (9/9)	17 kills, 10 digs
vs. Saint Louis (9/10)	11 kills, 10 digs
vs. Lipscomb (9/17)	14 kills, 11 digs

DARIAN MACK (1)

at Purdue (8/27)	20 kills, 10 digs
------------------	-------------------

CATS VS. RANKED TEAMS

2-0		
Date	Team	Result
8/26	No. 20 Purdue	W, 3-2
9/3	No. 22 Creighton	W, 3-0

WHO LED THE CATS?

Kentucky Match Leaders (Includes Ties)

KILLS

Leah Edmond	12
Darian Mack	3

HITTING PERCENTAGE

(MIN. 5 ATTEMPTS)

Kaz Brown	5
Emily Franklin	3
Brooke Morgan	2
Olivia Dailey	1
Leah Edmond	1
Darian Mack	1

BLOCKS

Emily Franklin	7
Kaz Brown	6

ASSISTS

Olivia Dailey	12
Harper Hempel	1

DIGS

Ashley Dusek	11
Leah Edmond	1
Anni Thomasson	1

ACES

Anni Thomasson	5
McKenzie Watson	5
Olivia Dailey	5
Ashley Dusek	2
Leah Edmond	1
Emily Franklin	1
Darian Mack	1

the end of the tour, Brown helped guide the Collegiate National Team to the championship title after facing staunch competition in Shanghai, Nanjing and Beijing from June 18 - July 1.

Dusek was selected as one of six liberos at the Collegiate National Team's training program. The 36-member team trained and competed in conjunction with the USA Volleyball Girls' Junior National Championships, June 21-30 in Indianapolis. Dusek guided her squad to the championship of the event.

UKVB Earns SEC Sportsmanship Award

The Kentucky Volleyball team became the first UK team or individual to ever be honored with the SEC Sportsmanship Award earlier this year. The University of Kentucky volleyball team and support staff were named co-winners of the women's SEC Sportsmanship Award for their care of an injured LSU volleyball player last November.

During a pre-match warmup period, LSU senior Cati Leak suffered an ankle dislocation that was originally thought to be a compound fracture. Led by Kentucky athletic trainer Katy Poole, UK Athletics personnel leaped into action, providing immediate medical care and assistance to Leak's parents. UK personnel stayed with the family at a hospital throughout the medical evaluation period, and then provided hotel rooms to the family when it was determined surgery would be necessary. UK personnel remained with the family and Leak in the aftermath of the successful surgery.

In a follow-up gesture, Leak was honored at LSU's senior day three weeks later when Kentucky visited Baton Rouge. It was agreed upon by the teams to allow Leak to serve the first point of the match. UK deferred first serve to enable Leak to have the first serve of the match.

Tourney Time

Kentucky is one of just 10 teams in the country to advance to the NCAA tournament in each of the last 11 seasons. UK joins Colorado State, Florida, Hawai'i, Nebraska, Penn State, Southern California, Stanford, Texas and Washington in achieving the feat.

NCAA Revival Under Skinner

When head coach Craig Skinner arrived in Lexington prior to the 2005 season, UK had made six NCAA Tournaments, most recently in 1993 and never in more than two consecutive seasons. Eleven years later, the Wildcats have advanced to the postseason in each of Skinner's 11 seasons. Kentucky made its first NCAA Tournament under Skinner in 2005, won its first postseason match since 1992 in 2006 and advanced to the Sweet 16 in 2009. UK's Sweet 16 run in 2009 was UK's first regional appearance since 1993 and the first time the Wildcats had won two NCAA matches in the same season since 1989. Five times under Skinner's leadership, UK has earned a national seed and hosted the first and second rounds.

ALL-TIME RECORDS VS. 2016 OPPONENTS

NON-CONFERENCE

TEAM	W-L	LAST
Creighton	1-2	CU, 3-0 (9-3-16)
Lipscomb	3-0	UK, 3-0 (9-17-16)
Louisville	29-25	UK, 3-0 (9-15-16)
Marquette	1-2	MU, 3-1 (9-9-16)
Northern Iowa	3-1	UNI, 3-0 (9-3-16)
Purdue	9-10	UK, 3-2 (8-27-16)
Saint Louis	1-0	UK, 3-0 (9-10-16)
Southern Cal	0-4	USC, 3-0 (9-2-16)
Virginia	1-2	UK, 3-0 (9-10-16)
Washington St.	1-2	WSU, 3-0 (8-26-16)
Wyoming	3-0	UK, 3-0 (8-26-16)

SOUTHEASTERN CONFERENCE

TEAM	W-L	LAST
Alabama	28-14	UK, 3-0 (10-23-15)
Arkansas	21-15	UK, 3-0 (10-7-15)
Auburn	37-10	UK, 3-2 (11-27-15)
Florida	13-50	UF, 3-1 (10-18-15)
Georgia	41-25	UK, 3-0 (9-21-26)
LSU	36-24	UK, 3-0 (11-22-15)
Mississippi St.	46-2	UK, 3-1 (9-26-16)
Missouri	4-3	MIZZ, 3-2 (11-15-15)
Ole Miss	40-11	UK, 3-0 (10-25-15)
South Carolina	32-18	UK, 3-0 (9-25-15)
Tennessee	47-29	UK, 3-0 (11-8-15)
Texas A&M	7-8	TAMU, 3-0 (11-18-15)

NCAA RPI TOP 30

Last released: Dec. 21, 2015 (Final)

NO.	SCHOOL	CONF.	REC.	RD.	NEU.	HOME
1	Nebraska	Big Ten	32-4	11-2	5-0	16-2
2	Texas	Big 12	30-3	8-1	3-1	19-1
3	Minnesota	Big Ten	30-5	10-3	5-2	15-0
4	Southern Cal	Pac-12	33-3	11-1	4-1	18-1
5	Florida	SEC	25-7	8-6	4-0	13-1
6	Kansas	Big 12	30-3	9-1	6-1	15-1
7	Wisconsin	Big Ten	26-7	9-3	2-2	15-2
8	Washington	Pac-12	31-3	10-2	4-1	17-0
9	Texas A&M	SEC	24-7	9-4	2-1	12-2
10	Penn State	Big Ten	28-6	9-3	2-2	15-2
11	BYU	W. Coast	28-4	10-3	4-1	14-0
12	UCLA	Pac-12	25-8	12-3	4-0	9-5
13	Stanford	Pac-12	23-7	8-5	1-0	14-2
14	Creighton	Big East	27-9	9-3	3-3	15-3
15	Hawaii	Big West	29-2	9-0	2-1	18-1
16	Western Ky.	Con. USA	32-4	12-2	8-1	12-1
17	Ohio State	Big Ten	25-10	7-6	6-1	12-3
18	Missouri	SEC	27-6	10-5	7-0	10-1
19	Loy. Marymount	W. Coast	24-9	10-4	4-1	10-4
20	Arkansas St.	Sun Belt	28-2	13-0	7-2	8-0
21	Louisville	ACC	25-7	9-4	2-0	14-3
22	Dayton	A 10	27-6	9-3	5-2	13-1
23	Illinois	Big Ten	21-13	6-7	6-2	9-4
24	KENTUCKY	SEC	21-10	10-2	1-4	10-4
25	Colorado State	Mt. West	26-4	9-2	1-1	16-1
26	Iowa State	Big 12	19-11	5-7	5-0	9-4
27	North Carolina	ACC	21-10	8-3	1-3	12-4
28	Florida State	ACC	25-8	9-7	4-0	12-1
29	San Diego	W. Coast	22-10	9-5	2-3	11-2
30	Wichita State	Miz Valley	27-9	10-4	6-2	11-3

Gray - UK 2016 opponents

THE LAST TIME

THE LAST TIME A KENTUCKY PLAYER...

Had 20 or more kills:	Leah Edmond (20), Darian Mack (20) at Purdue (8/27/16)
Had 25 or more kills:	Anni Thomasson (30) vs. LSU (11/10/13)
Had 30 or more kills:	Anni Thomasson (30) vs. LSU (11/10/13)
Had 35 or more kills:	Sarah Spinner (36) vs. American (11/27/94)
Recorded double-digit kills in five or more matches:	Leah Edmond - 10 straight - (9/28/16 - 9/17/16)
Four or more players recorded double-digit kills:	Darian Mack (15), Emily Franklin (13), Brooke Morgan (12), Anni Thomasson (10) and Kaz Brown (10) vs. Texas A&M (10/30/15)
Two players recorded 20 or more kills:	Leah Edmond (20), Darian Mack (20) at Purdue (8/27/16)
Hit .750 or better (Min. 10 attempts):	Morgan Bergren (1.000) vs. Arkansas (11/29/14)
Had 50 or more attacks:	Leah Edmond (56) vs. Marquette (9/9/16)
Had 80 or more attacks:	Molly Dreisbach (80) vs. Texas (11/7/94)
Had 20 or more digs:	Ashley Dusek (27) vs. Mississippi State (9/25/16)
Had 30 or more digs:	Ashley Dusek (32) vs. Auburn (11/27/15)
Had 40 or more digs:	Ashley Dusek (40) at Auburn (10/16/15)
Had double-digit digs in 10+ matches:	Ashley Dusek - 17 straight (10/16/15 - 8/26/16)
Two players recorded double-digit digs:	Ashley Dusek (21), Leah Edmond (10), McKenzie Watson (10), vs. Marquette (9/9/16)
Had 60 or more assists:	Morgan Bergren (66) vs. LSU (11/10/13)
Had 70 or more assists:	Elizabeth Koberstein (70) vs. Tulsa (8/27/11)
Registered back-to-back 60-assist matches:	Sarah Rumely vs. Cincinnati (11/24/06), vs. Ohio (11/30/06)
Had 8 or more blocks:	Kaz Brown (8) vs. Saint Louis (9/10/16)
Had 10 or more blocks:	Kaz Brown (10) vs. Virginia (9/10/16)
Four players recorded five or more blocks:	Kaz Brown (10), Emily Franklin (7), Olivia Dailey (5), Leah Edmond (5) vs. Virginia (9/10/16)
Had five or more aces in a match:	Anni Thomasson (5) at Tennessee (11/8/15)
Two players recorded three or more aces:	Olivia Dailey and Anni Thomasson vs. Mississippi State (9/25/16)
Recorded a double-double:	Leah Edmond (14 kills, 11 digs) vs. Lipscomb (9/17/16)
Recorded back-to-back double-doubles:	Anni Thomasson at Auburn (13 kills, 15 digs on 10/16/15) and vs. Florida (11 kills, 12 digs on 10/18/15)
Two players recorded a double-double:	Anni Thomasson (16 kills, 13 digs) and Morgan Bergren (43 assists, 14 digs) vs. Missouri (11/15/15)
Recorded 30 or more kills, 20+ digs:	Anni Thomasson (30 kills, 22 digs) vs. LSU (11/10/13)

THE LAST TIME KENTUCKY...

Had 65 or more kills in a match:	68, at Purdue (8/27/16)
Had 75 or more kills in a match:	79, vs. LSU (11/10/13)
Had 100 or more kills in a match:	107, vs. Duke (10/9/92)
Had 65 or more kills in consecutive matches:	73, at Tennessee (10/26/12), 72, at Georgia (10/28/12)
Hit .350 or better in a match:	.358, at Louisville (9/15/16)
Hit .400 or better in a match:	.415, vs. Creighton (9/3/16)
Hit .500 or better in a match:	.548, at Ole Miss (10/5/12)
Hit .400 or better in consecutive matches:	.423, vs. Western Carolina (9/1/12), .413 vs. Duquesne (9/6/12)
Had 75 or more digs in a match:	86, vs. Auburn (11/27/15)
Had 100 or more digs in a match:	102, at LSU (11/11/05)
Had 75 or more digs or more in consecutive matches:	76, at LSU (9/21/12), 75 at Texas A&M (9/23/12)
Had 20 or more total blocks in a match:	20.5, at Georgia (10/21/11)
Had 15 or more total blocks in consecutive matches:	16.0, vs. Virginia (9/10/16), 16.5, vs. Saint Louis (9/10/16)
Had 10 or more aces in a match:	10, vs. Mississippi State (9/25/16)
Had 10 or more aces in consecutive matches:	14, vs. Western Kentucky (8/29/06), 12, at Syracuse (9/1/06)
Lost consecutive home matches:	Florida (10/18/15), Texas A&M (10/30/15)
Lost consecutive road matches:	at Nebraska (9/8/12), at LSU (9/21/12)

UK'S RECORD WHEN

	All	SEC
Overall Record	9-4	2-0
Home Record	5-1	2-0
Road Record	2-1	0-0
Neutral Record	2-2	0-0
In August	2-1	0-0
In September	7-3	2-0
In October	0-0	0-0
In November	0-0	0-0
In December	0-0	0-0
In 3-set Matches	7-3	1-0
At Home	4-0	1-0
On the Road	1-1	0-0
Neutral	2-2	0-0
In 4-set Matches	1-1	2-0
At Home	1-1	1-0
On the Road	0-0	0-0
Neutral	0-0	0-0
In 5-set Matches	1-0	0-0
At Home	0-0	0-0
On the Road	1-0	0-0
Neutral	0-0	0-0
Winning Set One	9-0	2-0
Losing Set One	0-4	0-0
Winning Set Two	8-1	1-0
Losing Set Two	1-3	1-0
Winning Set Three	8-0	2-0
Losing Set Three	1-4	0-0
Winning Set Four	1-0	2-0
Losing Set Four	0-2	0-0
Winning Set Five	1-0	0-0
Losing Set Five	0-0	0-0
Hitting .200 or above	9-0	2-0
Hitting below .200	0-4	0-0
Outhitting opponent	9-0	2-0
Opponent outhits UK	0-4	0-0
Hitting pct. is even	0-0	0-0
More kills than opp.	9-1	2-0
Equal/Fewer kills	0-3	0-0
More assists than opp.	9-1	2-0
Equal/Fewer assists	0-3	0-0
More aces than opp.	9-0	2-0
Equal/Fewer aces	0-4	0-0
More digs than opp.	8-0	2-0
Equal/Fewer digs	1-4	0-0
More blocks than opp.	8-1	2-0
Equal/Fewer blocks	1-3	0-0
Against Top 25 opponents	2-0	0-0

COACHING STAFF



12TH SEASON
Record: 259-105
SEC Record: 154-59
NCAA Appearances: 11

Year	Record	SEC	Finish
2005	17-12	10-6	NCAA 1st
2006	19-12	11-9	NCAA 2nd
2007	22-10	13-7	NCAA 1st
2008	26-6	17-3	NCAA 1st
2009	29-5	17-3	NCAA Reg.
2010	17-14	11-9	NCAA 1st
2011	28-6	17-3	NCAA Reg.
2012	22-11	14-6	NCAA Reg.
2013	22-9	13-5	NCAA 2nd
2014	27-6	15-3	NCAA 2nd
2015	21-10	14-4	NCAA 1st
2016	9-4	2-0	
Total	259-105	154-59	

HEAD COACH CRAIG SKINNER

Since being tabbed Kentucky's head coach in December 2004, Craig Skinner has rejuvenated the Kentucky volleyball program into national prominence once again. Skinner has directed the Wildcats to **11** consecutive NCAA Tournaments - a feat only 10 other schools in the nation have achieved. That run includes **THREE** Sweet Sixteen appearances in the last six seasons. Furthermore, the Wildcats have captured **17 or more victories** in all **11** seasons under Skinner's direction, including tallying **20 or more wins** in **EIGHT** of the last **NINE**, including 2015.

He became the fastest coach in school allure to total 100 career victories in just his fifth season, and is the only coach in program history to advance to postseason play in each season at the helm. With the team's 3-1 victory over Georgia Southern on Sept. 13, 2014, he eclipsed Kathy DeBoer as the winningest coach in UK volleyball history.

Twelve players have garnered 18 All-America distinctions, while UK has hauled in 37 All-Southeastern Conference honors in his 10 seasons - including the 2008 SEC Player of the Year, 2006 SEC Freshman of the Year, 2010, 2011, 2012, 2014 and 2015 SEC Libero of the Year and the 2005 SEC Defensive Player of the Year.

The Wildcats have enjoyed unprecedented success which has included a school-record run of 47 consecutive weeks ranked in the top 25 of the American Volleyball Coaches Association poll, record-breaking attendance marks and a six time host of NCAA Tournament play including serving as one of four host sites for the 2011, 2013 and 2015 NCAA Regionals.

SKINNER COACHING TREE

Name	Position (School)	Relationship
Jordan Armstrong	Assistant Coach (Akron)	Former Volunteer Assistant
Todd Chamberlain	Assistant Coach (Kansas)	Former Volunteer Assistant
Anders Nelson	Assistant Coach (Kentucky)	Former Volunteer Assistant
Robert Pulliza	Assistant Coach (Puerto Rico National Team)	Former Assistant
Fritz Rosenberg	Assistant Coach (Ball State)	Former Volunteer Assistant
Sarah Rumely	Assistant Coach (Arkansas)	Former Player
Lauren Sauer	Head Coach (JMU)	Former Assistant
Keith Schunzel	Head Coach (Kennesaw State)	Former Assistant
Kyle Walton	Head Coach (Transylvania)	Former Volunteer Assistant

COACHING STAFF



Lindsey Gray-Walton
 Assistant Coach
 Seventh Season



Anders Nelson
 Assistant Coach
 Fourth Season

SKINNER'S RECORD VS. ALL OPPONENTS

Opponent	Record	Georgia	20-1	Nebraska	0-2	Tennessee	12-8
Alabama	14-5	Georgia Southern	1-0	North Carolina	1-1	Tennessee State	1-0
Albany	2-0	Georgia Tech	2-0	Northern Illinois	1-0	Texas	0-1
American	0-1	Houston	1-0	Northern Iowa	3-1	Texas A&M	5-3
Arizona	0-1	Illinois	0-2	Northwestern	1-1	Toledo	1-0
Arkansas	17-4	Indiana	2-0	Oakland	1-0	Tulsa	1-0
Arkansas Little Rock	1-0	Iowa State	0-1	Ohio	3-1	UT Martin	1-0
Auburn	17-3	IUPUI	1-0	Ohio State	2-1	VCU	3-0
Austin Peay	1-0	Kansas State	2-0	Ole Miss	15-4	Villanova	1-0
Brown	1-0	Liberty	1-0	Oklahoma	0-1	Virginia	1-0
Butler	1-0	Lipscomb	4-0	Oregon	1-1	Virginia Tech	2-0
Cincinnati	1-4	Long Beach State	2-0	Penn State	0-1	Washington State	0-1
Clemson	1-0	Louisville	6-3	Pepperdine	0-1	West Virginia	1-0
Cleveland State	1-0	Loyola Marymount	1-0	Pittsburgh	1-0	Western Carolina	5-0
Connecticut	1-0	LSU	14-7	Portland	1-0	Western Kentucky	3-0
Creighton	2-1	Marquette	0-1	Purdue	2-2	Western Michigan	0-1
Dayton	1-0	Maryland	1-1	Saint Louis	1-0	Wichita State	1-1
Duquesne	2-0	Miami (OH)	1-0	San Diego State	0-1	Wisconsin	0-1
E. Tennessee State	2-0	Michigan	0-2	Siena	1-0	Wright State	1-1
Eastern Illinois	1-0	Michigan State	2-1	South Carolina	17-2	Wyoming	1-0
Eastern Kentucky	2-0	Minnesota	1-0	South Florida	1-0	Xavier	2-0
Florida	4-17	Mississippi State	18-1	Southern Cal	0-3		
Florida International	1-0	Missouri	3-3	Southern Illinois	1-0	Eleven Seasons	259 -105
Florida State	0-4	Morehead State	5-0	St. John's	0-1		
Georgetown	1-0	Murray State	1-0	Syracuse	1-0		

MEMORIAL COLISEUM

Playing in the friendly confines of Memorial Coliseum is a tremendous home-court advantage for the Kentucky volleyball team, which plays all of its matches in the historic facility.

The Wildcats have compiled a 402-155 record, good for a .722 winning percentage in their 40th season in the facility. In the last 12 seasons, Kentucky is an astounding 149-36 (.805) at home.

The Coliseum has played host to first-and second-round NCAA volleyball action as well as the 1983 NCAA Volleyball Final Four. It played host to NCAA Regionals in 2011, 2013 and 2015. Memorial also currently serves as the home court for the UK women's basketball and gymnastics teams. The storied gymnasium also housed some of the greatest moments in UK men's basketball history as its home for 26 seasons from 1950 to 1976.

MEMORIAL COLISEUM RECORDS

Record: 401-155 (40th year)
Largest Crowd: 9,475 Kentucky vs. LSU (10-29-1993)

Team Records

Most Kills: 107, Kentucky vs. Duke (9-9-1992)
Most Attacks: 252, Kentucky vs. Duke (9-9-1992)
Most Block Solos: 7, twice, last, Kentucky vs. Auburn (11-27-2015)
Most Block Assists: 39, Kentucky vs. Georgia (11-9-1990)
Most Digs: 122, Kentucky vs. Arkansas State (9-25-1992)
Most Assists: 91, Purdue vs. Houston (9-14-1996)
Most Service Aces: 21, Kentucky vs. Ball State (10-26-1984)

Individual Records

Most Kills:53, Priscilla Pacheco, Georgia vs. Kentucky (11-13-1994)
Most Attacks:102, Priscilla Pacheco, Georgia vs. Kentucky (11-13-1994)
Highest Hitting Percentage: 1.000, Morgan Bergren, Arkansas vs. Kentucky (11-29-2014)
Most Block Solos:12, Lisa Bokovoy, Kentucky vs. North Carolina (9-27-1985)
Most Block Assists: 12, Jenny Muzzey, Kentucky vs. Georgia (10-13-1995),
.....12, Jaclyn Homan, Kentucky vs. Tennessee (11-14-1997)
..... 12, Queen Nzenwa, Kentucky vs. Auburn (10-26-2007)
.....12, Amanda Simmons, Louisville vs. Kentucky (9-1-2010)
Most Digs: 35, BriAnne Sauer, Kentucky vs. Tennessee (10-21-2009)
Most Assists: 87, Linda Menconi, Purdue vs. Houston (9-14-1996)
Most Service Aces:7, Mary Catherine Aune, Alabama vs. Kentucky (9-16-2007)

ATTENDANCE FIGURES

TOP-10 MEMORIAL COLISEUM CROWDS

- | | |
|---|---|
| 1. 9,475 vs. LSU10-29-1993 | 6. 3,512 vs. Florida.....11-16-2008 |
| 2. 7,828 vs. Hawai'i.....10-14-1983 | 7. 3,338 vs. Louisville.....9-20-2015 |
| 3. 5,081 vs. Auburn11-10-1991 | 8. 3,150 vs. Florida.....9-26-2006 |
| 4. 4,022 vs. Texas12-9-2011 | 9. 3,021 vs. Tennessee.11-28-2008 |
| 5. 3,625 vs. Georgia11-1-1991 | 10. 2,841 vs. Florida.....11-22-2009 |

YEAR-BY-YEAR ATTENDANCE AVERAGE UNDER SKINNER

2005.....488	2011.....1,421
2006.....973	2012.....1,727
2007.....896	2013.....1,489
2008.....856	2014.....1,523
2009.....1,493	2015.....1,738
2010.....1,316	2016.....1,322

MEMORIAL COLISEUM RECORD

Year	Record	Pct.
2016.....	5-1800
2015.....	10-4714
2014.....	16-4800
2013.....	14-4778
2012.....	13-2867
2011	17-2895
2010.....	13-4765
2009.....	14-2875
2008.....	16-3842
2007.....	11-3786
2006.....	13-2867
2005.....	7-5583
2004.....	6-7462
2003.....	6-5545
2002.....	7-6538
2001.....	6-7462
2000.....	3-8300
1999.....	8-6571
1998.....	7-5583
1997.....	6-7462
1996.....	10-8556
1995.....	5-5500
1994.....	8-5615
1993.....	17-1944
1992.....	14-1933
1991.....	8-7533
1990.....	16-3842
1989.....	12-5706
1988.....	12-2857
1987.....	15-0	1.000
1986.....	10-3769
1985.....	8-6571
1984.....	6-2750
1983.....	25-6806
1982.....	9-2818
1981.....	5-3625
1980.....	6-0	1.000
1979.....	10-3769
1978.....	7-4636
1977.....	2-2500
Totals.....	402-155.....	.721

UNDER SKINNER

Year	Record	Pct.
2016.....	5-1800
2015.....	10-4714
2014.....	16-4800
2013.....	14-4778
2012.....	13-2867
2011	17-2895
2010.....	13-4765
2009.....	14-2875
2008.....	16-3842
2007.....	11-3786
2006.....	13-2867
2005.....	7-5583
Totals.....	149-36.....	.803

PLAYER BIOS

SHARAY BARNES

Senior • Opposite Hitter/Middle Blocker • 6-2
Swathmore, Pa. • Strath
Family Sciences



3



Last Time Out



Kills	Blocks	Assists	Digs	Aces
DNP	DNP	DNP	DNP	DNP

Season Average

Kills	Blocks	Assists	Digs	Aces
0.08	0.00	0.00	0.00	0.00

Quick Hits

- Notched first kill of 2016 against Southern California in her lone attempt
- Played in 10 matches in 2015 averaging 2.27 kills per set
- Set a career-high for blocks (3) and digs (3) against Missouri last season
- Played in two sets vs. Georgia

Match-By-Match

DATE	VS.	SP	K	E	TA	PCT.	A	SA	DIG	BS-BA	PTS.
8/26	vs. Washington St.	-	-	-	-	-	-	-	-	-	-
8/26	vs. Wyoming	-	-	-	-	-	-	-	-	-	-
8/27	at Purdue	-	-	-	-	-	-	-	-	-	-
9/2	at Southern Cal.	3	1	0	1	1.000	0	0	0	0-0	1.0
9/3	vs. Creighton	2	0	0	0	.000	0	0	0	0-0	0.0
9/3	vs. Northern Iowa	-	-	-	-	-	-	-	-	-	-
9/9	Marquette	4	0	0	1	.000	0	0	0	0-0	0.0
9/10	Virginia	-	-	-	-	-	-	-	-	-	-
9/10	Saint Louis	1	0	0	0	.000	0	0	0	0-0	0.0
9/15	at Louisville	-	-	-	-	-	-	-	-	-	-
9/17	Lipscomb	-	-	-	-	-	-	-	-	-	-
9/21	Georgia	0	0	0	0	.000	0	0	0	0-0	0.0
9/25	Mississippi St.	-	-	-	-	-	-	-	-	-	-
9/28	at Florida	-	-	-	-	-	-	-	-	-	-
10/2	at South Carolina	-	-	-	-	-	-	-	-	-	-
10/7	at Mississippi St.	-	-	-	-	-	-	-	-	-	-
10/9	Tennessee	-	-	-	-	-	-	-	-	-	-
10/14	Arkansas	-	-	-	-	-	-	-	-	-	-
10/16	Ole Miss	-	-	-	-	-	-	-	-	-	-
10/21	South Carolina	-	-	-	-	-	-	-	-	-	-
10/23	at Missouri	-	-	-	-	-	-	-	-	-	-
10/30	at Alabama	-	-	-	-	-	-	-	-	-	-
11/4	at Auburn	-	-	-	-	-	-	-	-	-	-
11/6	Missouri	-	-	-	-	-	-	-	-	-	-
11/9	at Arkansas	-	-	-	-	-	-	-	-	-	-
11/13	at Ole Miss	-	-	-	-	-	-	-	-	-	-
11/18	LSU	-	-	-	-	-	-	-	-	-	-
11/20	Texas A&M	-	-	-	-	-	-	-	-	-	-
11/23	Tennessee	-	-	-	-	-	-	-	-	-	-

Personal Bests

Kills

Season: 1, at Southern Cal. (9/2)

SEC: -

Career: 16, at Wichita State (9/11/15)

SEC: 8, vs. Missouri (11/15/15)

Percentage

Season: -

SEC: -

Career: 1.000 at Georgia (11/5/15)

SEC: 1.000 at Georgia (11/5/15)

Blocks

Season: -

SEC: -

Career: 3, vs. Missouri (11/15/15)

SEC: 3, vs. Missouri (11/15/15)

Assists

Season: -

SEC: -

Career: -

SEC: -

Digs

Season: -

SEC: -

Career: 3, vs. Missouri (11/15/15)

SEC: 3, vs. Missouri (11/15/15)

Aces

Season: -

SEC: -

Career: -

SEC: -

Miscellaneous Stats

Category Season (Career)

Matches with 10 or more kills..... 0 (3)

Matches with 10 or more digs..... 0 (0)

Matches with 5 or more blocks..... 0 (0)

Double-doubles..... 0 (0)

Season Honors

Career Stats

Season	GP-MP	K	K/G	E	TA	Pct	A	A/G	SA	SE	DIG	D/G	BS	BA	TB	B/G	Points	Pts/G
2014	11-8	8	0.73	6	26	.077	0	0.00	0	0	1	0.09	0	3	3	0.27	9.5	0.82
2015	26-10	59	2.27	19	132	.303	0	0.00	0	0	8	0.31	0	10	10	0.38	64.0	2.46
2016	12-5	1	0.08	0	2	.500	0	0.00	0	0	0	0.00	0	0	0	0.00	1.0	0.10
TOTAL	49-23	68	1.39	25	160	.269	0	0.00	0	0	9	0.18	0	13	13	0.27	74.5	1.51

PLAYER BIOS

KAZ BROWN

Junior • Middle Blocker • 6-4
Waterloo, Iowa • Cedar Falls
Communication



7



Last Time Out



Kills	Blocks	Assists	Digs	Aces
12	4	0	0	0

Season Average

Kills	Blocks	Assists	Digs	Aces
2.26	1.26	0.02	0.09	0.00

Quick Hits

- SEC Offensive Player of the Week (9/26)
- Picked up a season-high 13 kills in SEC opener against Georgia
- Ranks second in career blocks (332) during the 25-point rally scoring era
- Notched 18 blocks in matches vs. Virginia and Saint Louis with a season-best 10 against Virginia
- 2015 AVCA All-Region and All-SEC selection
- Finished third in Division I in blocks per set, averaging 1.61
- Posted first double-double for a UK middle blocker since 2007 with a 10 kill, 13 block performance against Louisville last season
- Has had five or more blocks in 30 career matches, third best in UK history

Match-By-Match

DATE	VS.	SP	K	E	TA	PCT.	A	SA	DIG	BS-BA	PTS.
8/26	vs. Washington St.	3	7	5	13	.154	0	0	1	0-1	7.5
8/26	vs. Wyoming	3	4	1	9	.333	0	0	0	0-3	5.5
8/27	at Purdue	5	7	4	27	.111	0	0	0	0-3	8.5
9/2	at Southern Cal.	3	5	3	16	.125	0	0	0	0-2	6.0
9/3	vs. Creighton	3	7	1	11	.545	0	0	0	0-4	9.0
9/3	vs. Northern Iowa	3	4	2	16	.125	0	0	0	1-5	7.5
9/9	Marquette	4	6	2	23	.174	1	0	0	0-1	6.5
9/10	Virginia	3	8	1	11	.636	0	0	0	0-10	13.0
9/10	Saint Louis	3	6	0	10	.600	0	0	1	1-7	10.5
9/15	Louisville	3	9	1	18	.533	0	0	0	0-4	11.0
9/17	Lipscomb	3	9	5	18	.222	0	0	1	0-3	10.5
9/21	Georgia	3	13	2	19	.579	0	0	1	0-5	15.5
9/25	Mississippi St.	4	12	3	23	.391	0	0	0	0-4	14.0
9/28	at Florida										
10/2	at South Carolina										
10/7	at Mississippi St.										
10/9	Tennessee										
10/14	Arkansas										
10/16	Ole Miss										
10/21	South Carolina										
10/23	at Missouri										
10/30	at Alabama										
11/4	at Auburn										
11/6	Missouri										
11/9	at Arkansas										
11/13	at Ole Miss										
11/18	LSU										
11/20	Texas A&M										
11/23	Tennessee										

Personal Bests

Kills

Season: 13, vs. Georgia (9/21/16)
SEC: 13, vs. Georgia (9/21/16)
Career: 20, vs. Michigan St. (8/28/15)
SEC: 16, vs. LSU (11/1/15)

Percentage

Season: .636, vs. Virginia (9/10)
SEC: .579, vs. Georgia (9/21/16)
Career: .682, vs. LSU (11/1/15)
SEC: .682, vs. LSU (11/1/15)

Blocks

Season: 10, vs. Virginia (9/10)
SEC: 5, vs. Georgia (9/21/16)
Career: 13, vs. Louisville (9/20/15)
SEC: 11, vs. Auburn (11/27/15)

Assists

Season: - 1, vs. Marquette (9/9)
SEC: -
Career: 1, 5x, MR: vs. Marquette (9/9/16)
SEC: 1, 2x, MR: at Texas A&M (11/18/15)

Digs

Season: 1, 3x, MR: vs. Lipscomb (9/17/16)
SEC: 1, vs. Georgia (9/21/16)
Career: 4, vs. Wichita State (8/29/14)
SEC: 1, 10x, MR: vs. Georgia (9/21/16)

Aces

Season: -
SEC: -
Career: -
SEC: -

Miscellaneous Stats

Category	Season (Career)
Matches with 10 or more kills.....	2 (19)
Matches with 10 or more digs.....	0 (0)
Matches with 5 or more blocks.....	4 (31)
Double-doubles.....	0 (2)

Season Honors

Preseason All-SEC Team
Bluegrass Battle All-Tournament Team
SEC Offensive Player of the Week - Sept. 26

Career Stats

Season	GP-MP	K	K/G	E	TA	Pct	A	A/G	SA	SE	DIG	D/G	BS	BA	TB	B/G	Points	Pts/G
2014	90-29	147	1.63	43	300	.347	2	0.02	0	0	10	0.11	10	88	98	1.09	201.0	2.23
2015	112-31	306	2.73	99	663	.312	3	0.03	0	0	12	0.11	20	160	180	1.61	406.0	3.62
2016	43-13	9785	2.26	30	211	.318	1	0.02	0	0	4	0.10	2	52	54	1.26	125.0	2.91
TOTAL	245-73	550	2.24	172	1174	.322	6	0.02	0	0	26	0.11	32	300	332	1.36	732.0	2.99

PLAYER BIOS

OLIVIA DAILEY

Sophomore • Setter • 5-10

Trussville, Ala. • The Cahaba School

Pre-Integrated Strategic Communication



20



Last Time Out



Kills	Blocks	Assists	Digs	Aces
0	4	47	4	0

Season Average

Kills	Blocks	Assists	Digs	Aces
0.41	0.64	10.97	1.46	0.28

Quick Hits

- Named the SEC's Player and Setter of the Week after leading UK to wins over UGA and Mississippi State
- Became fourth player in school history with 40+ assists in multiple games with a 40-helper performance against Georgia
- Posted 59 assists in five sets against Purdue along with nine digs, two aces, a kill and a block
- Led team to a combined .326 attacking clip in wins over Louisville and Lipscomb
- Named to the Mortar Board Premier All-Tournament Team
- Leads team in assists (428)

Match-By-Match

DATE	VS.	SP	K	E	TA	PCT.	A	SA	DIG	BS-BA	PTS.
8/26	vs. Washington St.	3	1	0	2	.500	30	1	3	0-0	2.0
8/26	vs. Wyoming	3	5	0	5	1.000	31	2	2	1-2	7.0
8/27	at Purdue	5	1	0	3	.333	59	2	9	0-1	3.5
9/2	at Southern Cal.	3	1	1	3	.000	27	0	4	0-2	2.0
9/3	vs. Creighton	3	2	0	5	.400	36	0	4	0-1	2.5
9/3	vs. Northern Iowa	3	1	0	2	.500	31	1	3	0-2	3.0
9/9	Marquette	-	-	-	-	-	-	-	-	-	-
9/10	Virginia	3	2	0	3	.667	23	0	7	0-5	4.5
9/10	Saint Louis	3	1	0	2	.500	33	1	2	0-2	3.0
9/15	at Louisville	3	0	0	1	.000	37	0	7	0-2	1.0
9/17	Lipscomb	3	0	1	3	-.333	34	0	6	0-1	0.5
9/21	Georgia	3	2	1	4	.250	40	0	6	6-0	3.0
9/25	Mississippi St.	4	0	1	2	-.500	47	4	4	4-0	6.0
9/28	at Florida	-	-	-	-	-	-	-	-	-	-
10/2	at South Carolina	-	-	-	-	-	-	-	-	-	-
10/7	at Mississippi St.	-	-	-	-	-	-	-	-	-	-
10/9	Tennessee	-	-	-	-	-	-	-	-	-	-
10/14	Arkansas	-	-	-	-	-	-	-	-	-	-
10/16	Ole Miss	-	-	-	-	-	-	-	-	-	-
10/21	South Carolina	-	-	-	-	-	-	-	-	-	-
10/23	at Missouri	-	-	-	-	-	-	-	-	-	-
10/30	at Alabama	-	-	-	-	-	-	-	-	-	-
11/4	at Auburn	-	-	-	-	-	-	-	-	-	-
11/6	Missouri	-	-	-	-	-	-	-	-	-	-
11/9	at Arkansas	-	-	-	-	-	-	-	-	-	-
11/13	at Ole Miss	-	-	-	-	-	-	-	-	-	-
11/18	LSU	-	-	-	-	-	-	-	-	-	-
11/20	Texas A&M	-	-	-	-	-	-	-	-	-	-
11/23	Tennessee	-	-	-	-	-	-	-	-	-	-

Personal Bests

Kills

Season: 5, vs. Wyoming (8/26)
SEC: 2, vs. Georgia (9/21/16)
Career: 5, vs. Wyoming (8/26/16)
SEC: 2, vs. Georgia (9/21/16)

Percentage

Season: 1.000, vs. Wyoming (8/26)
SEC: .250, vs. Georgia (9/21/16)
Career: 1.000, vs. Wyoming (8/26/16)
SEC: .250, vs. Georgia (9/21/16)

Blocks

Season: 5, vs. Virginia (9/10)
SEC: 4, vs. Mississippi State (9/25/16)
Career: 5, vs. Virginia (9/10/16)
SEC: 2, vs. Georgia (9/21/16)

Assists

Season: 59, at Purdue (8/27)
SEC: 47, vs. Mississippi State (9/25/16)
Career: 59, at Purdue (8/27/16)
SEC: 47, vs. Mississippi State (9/25/16)

Digs

Season: 9, at Purdue (8/27)
SEC: 6, vs. Georgia (9/21/16)
Career: 10, vs. American (12/3/15)
SEC: 9, vs. Auburn (11/27/15)

Aces

Season: 4, vs. Mississippi State (9/25/16)
SEC: - 4, vs. Mississippi State (9/25/16)
Career: 4, vs. Mississippi State (9/25/16)
SEC: 4, vs. Mississippi State (9/25/16)

Miscellaneous Stats

Category	Season (Career)
Matches with 10 or more kills.....	0 (0)
Matches with 10 or more digs.....	0 (1)
Matches with 40 or more assists.....	3 (3)
Matches with 5 or more blocks.....	1 (1)
Double-doubles.....	0 (0)

Season Honors

Mortar Board Premier All-Tournament Team
SEC Offensive Player of the Week (9/26)
SEC Setter of the Week (9/26)

Career Stats

Season	GP-MP	K	K/G	E	TA	Pct	A	A/G	SA	SE	DIG	D/G	BS	BA	TB	B/G	Points	Pts/G
2015	86-28	0	0.00	0	8	.000	24	0.28	19	25	66	0.77	0	0	0	0.00	19.0	0.12
2016	39-12	16	0.41	4	35	.343	428	10.97	11	20	57	1.46	1	24	25	0.64	40.0	1.03
TOTAL	125-40	16	0.13	4	43	.279	452	3.62	30	44	123	0.98	1	24	25	0.20	59.0	0.47

PLAYER BIOS

ASHLEY DUSEK

Junior • Defensive Specialist • 5-7
East Bernard, Texas • East Bernard
Integrated Strategic Communication



5



Last Time Out



Kills	Blocks	Assists	Digs	Aces
0	0	2	27	1

Season Average

Kills	Blocks	Assists	Digs	Aces
0.02	0.00	0.56	4.65	0.19

Quick Hits

- Season-high 27 digs in win over Mississippi State
- Ranks sixth in career digs (862) during the 25-point rally scoring era
- Leads Kentucky in digs per set (4.65)
- Named SEC Defensive Player of the Week (8/29) after a team-best 46 digs and one error in 51 reception attempts at the Mortar Board Premier
- Earned Battle of the Bluegrass All-Tournament team after posting 49 digs and eight assists in 2-1 week for the Cats
- 2015 SEC Libero of the Year
- 2015 AVCA All-America Honorable Mention

Match-By-Match

DATE	VS.	SP	K	E	TA	PCT.	A	SA	DIG	BS-BA	PTS.
8/26	vs. Washington St.	3	0	0	0	.000	1	0	11	0-0	0.0
8/26	vs. Wyoming	3	0	0	1	.000	3	0	20	0-0	0.0
8/27	at Purdue	5	0	0	0	.000	3	2	15	0-0	2.0
9/2	at Southern Cal.	3	0	0	0	.000	2	0	14	0-0	0.0
9/3	vs. Creighton	3	0	0	1	.000	3	0	18	0-0	0.0
9/3	vs. Northern Iowa	3	1	0	1	1.000	0	0	14	0-0	1.0
9/9	Marquette	4	0	0	2	.000	2	1	21	0-0	1.0
9/10	Virginia	3	0	0	0	.000	4	0	11	0-0	0.0
9/10	Saint Louis	3	0	0	0	.000	2	0	17	0-0	0.0
9/15	at Louisville	3	0	0	0	.000	2	2	15	0-0	2.0
9/17	Lipscomb	3	0	0	0	.000	0	0	9	0-0	0.0
9/21	Georgia	3	0	0	0	.000	0	2	13	0-0	2.0
9/25	Mississippi St.	4	0	0	2	.000	2	1	27	0-0	1.0
9/28	at Florida										
10/2	at South Carolina										
10/7	at Mississippi St.										
10/9	Tennessee										
10/14	Arkansas										
10/16	Ole Miss										
10/21	South Carolina										
10/23	at Missouri										
10/30	at Alabama										
11/4	at Auburn										
11/6	Missouri										
11/9	at Arkansas										
11/13	at Ole Miss										
11/18	LSU										
11/20	Texas A&M										
11/23	Tennessee										

Personal Bests

Kills

Season: 1, vs. Northern Iowa (9/3)

SEC: -

Career: 1, 6x, MR: vs. Northern Iowa (9/3/16)

SEC: 1, 2x, MR: vs. Georgia (11/25/15)

Percentage

Season: 1.000, vs. Northern Iowa (9/3)

SEC: -

Career: 1.000, 4x, MR: vs. Northern Iowa (9/3/16)

SEC: 1.000, at South Carolina (9/25/15)

Blocks

Season: -

SEC: -

Career: -

SEC: -

Assists

Season: 4, vs. Virginia (9/10)

SEC: 2 vs. Mississippi State (9/25/16)

Career: 11, at Northern Illinois (9/12/15)

SEC: 6, vs/ Missouri (11/15/15)

Digs

Season: 27 vs. Mississippi State (9/25/16)

SEC: 27 vs. Mississippi State (9/25/16)

Career: 40, at Auburn (10/16/16)

SEC: 40, at Auburn (10/16/16)

Aces

Season: 2, 2x MR: at Louisville (9/15/16)

SEC: 2 vs. Georgia (9/21/16)

Career: 4, at Georgia (11/5/15)

SEC: 4, at Georgia (11/5/15)

Miscellaneous Stats

Category Season (Career)

Matches with 5 or more assists..... 0 (9)

Matches with 10 or more digs..... 9 (38)

Double-doubles..... 0 (1)

Season Honors

Preseason All-SEC Team

SEC Defensive Player of the Week (8/29)

Battle of the Bluegrass All-Tournament Team

Career Stats

Season	GP-MP	K	K/G	E	TA	Pct	A	A/G	SA	SE	DIG	D/G	BS	BA	TB	B/G	Points	Pts/G
2014	113-33	2	0.02	0	8	.250	13	0.12	12	25	96	0.85	0	0	0	0.00	14.0	0.12
2015	112-31	4	0.04	0	15	.267	105	0.94	23	32	566	5.05	0	0	0	0.00	27.0	0.24
2016	43-13	1	0.02	0	7	.143	24	0.56	8	12	200	4.65	0	0	0	0.00	9.0	0.21
TOTAL	268-77	7	0.03	0	30	.233	142	0.53	43	69	862	3.22	0	0	0	0.00	50.0	0.19

PLAYER BIOS

LEAH EDMOND

Freshman • Outside Hitter • 6-2

Lexington, Ky. • Paul Lawrence Dunbar

Kinesiology



13



Last Time Out



Kills	Blocks	Assists	Digs	Aces
16	0	1	8	2

Season Average

Kills	Blocks	Assists	Digs	Aces
3.91	0.58	0.12	1.49	0.08

Quick Hits

- Earned SEC Freshman of the Week again on Sept. 19 after logging 4.50 kills, 3.17 digs and 0.67 blocks per match vs. Louisville and Lipscomb
- Tabbed SEC Freshman of the Week on Sept. 12 after averaging 3.90 kills, 2.70 digs, 1.20 blocks and recording two double-doubles in leading UK to a pair of wins at the Bluegrass Battle
- Named to the USC Radisson Classic All-Tournament team after posting 29 kills, four blocks and a pair of aces in nine sets of play
- Led UK in kills in 12 of 13 matches this season
- An Under-Armour Second Team All-American and AAU All-American
- Ranked No. 7 in PrepVolleyball.com's Senior Aces

Match-By-Match

DATE	VS.	SP	K	E	TA	PCT.	A	SA	DIG	BS-BA	PTS.
8/26	vs. Washington St.	3	12	4	29	.276	0	0	0	0-1	12.5
8/26	vs. Wyoming	3	11	1	21	.476	0	0	0	0-0	11.0
8/27	at Purdue	5	20	7	48	.271	0	0	0	0-1	20.5
9/2	at Southern Cal.	3	10	4	20	.300	0	0	1	0-1	10.5
9/3	vs. Creighton	3	11	2	27	.333	1	1	0	0-1	12.5
9/3	vs. Northern Iowa	3	8	4	25	.160	0	1	0	1-1	10.5
9/9	Marquette	4	17	8	56	.161	2	0	10	0-0	17.0
9/10	Virginia	3	11	3	27	.296	1	0	7	1-6	15.0
9/10	Saint Louis	3	11	2	24	.375	0	0	10	1-4	14.0
9/15	at Louisville	3	13	4	26	.346	0	1	8	0-3	15.5
9/17	Lipscomb	3	14	3	26	.423	0	0	11	0-1	14.5
9/21	Georgia	3	16	5	34	.324	0	0	9	1-2	18.0
9/25	Mississippi St.	4	14	6	38	.211	1	2	8	0-0	16.0
9/28	at Florida										
10/2	at South Carolina										
10/7	at Mississippi St.										
10/9	Tennessee										
10/14	Arkansas										
10/16	Ole Miss										
10/21	South Carolina										
10/23	at Missouri										
10/30	at Alabama										
11/4	at Auburn										
11/6	Missouri										
11/9	at Arkansas										
11/13	at Ole Miss										
11/18	LSU										
11/20	Texas A&M										
11/23	Tennessee										

Personal Bests

Kills

Season: 20, at Purdue (8/27)
SEC: 16, vs. Georgia (9/21/16) & Mississippi State (9/25/16)
Career: 20, at Purdue (8/27/16)
SEC: 16, vs. Georgia (9/21/16) & Mississippi State (9/25/16)

Percentage

Season: .476, vs. Wyoming (8/26)
SEC: .324 vs. Georgia (9/21/16)
Career: .476, vs. Wyoming (8/26/16)
SEC: .324 vs. Georgia (9/21/16)

Blocks

Season: 7, vs. Virginia (9/10)
SEC: 3, vs. Georgia (9/21/16)
Career: 7, vs. Virginia (9/10/16)
SEC: 3, vs. Georgia (9/21/16)

Assists

Season: 2, vs. Marquette (9/9)
SEC: -
Career: 2, vs. Marquette (9/9/16)
SEC: -

Digs

Season: 11, vs. Lipscomb (9/17/16)
SEC: 9, vs. Georgia (9/21/16)
Career: 11, vs. Lipscomb (9/17/16)
SEC: 9, vs. Georgia (9/21/16)

Aces

Season: 2 vs. Mississippi State (9/25/16)
SEC: - 2 vs. Mississippi State (9/25/16)
Career: -2 vs. Mississippi State (9/25/16)
SEC: - 2 vs. Mississippi State (9/25/16)

Miscellaneous Stats

Category	Season (Career)
Matches with 10 or more kills.....	12 (12)
Matches with 10 or more digs.....	3 (3)
Matches with 5 or more blocks.....	2 (2)
Double-doubles.....	3 (3)

Season Honors

USC Radisson Classic All-Tournament Team
SEC Freshman of the Week (9/12)
SEC Freshman of the Week (9/19)

Career Stats

Season	GP-MP	K	K/G	E	TA	Pct	A	A/G	SA	SE	DIG	D/G	BS	BA	TB	B/G	Points	Pts/G
2016	43-13	168	3.91	53	401	.287	5	0.12	5	19	56	1.44	4	21	25	0.64	171.5	4.38
TOTAL	43-13	168	3.91	53	401	.287	5	0.12	5	19	56	1.44	4	21	25	0.64	171.5	4.38

PLAYER BIOS

EMILY FRANKLIN

Junior • Middle Blocker • 6-4
Mesa, Ariz. • Red Mountain
Kinesiology & Health Promotion



11



Last Time Out



Kills	Blocks	Assists	Digs	Aces
9	5	0	2	1

Season Average

Kills	Blocks	Assists	Digs	Aces
1.79	1.16	0.07	0.40	0.05

Quick Hits

- Led UK in blocking vs. Mississippi State with five blocks.
- Led UK in blocking vs. Louisville and Lipscomb, also had a team-best .750 hitting clip with no errors vs. the Bison
- Paced the team in hitting percentage (.429) and blocks (eight) during the first weekend
- Had 15 performances last season with five or more blocks
- Posted a career-best 10 blocks in last year's regular season finale against Auburn
- At Tennessee last year hit a blistering .857 en route to the three-set win

Match-By-Match

DATE	VS.	SP	K	E	TA	PCT.	A	SA	DIG	BS-BA	PTS.
8/26	vs. Washington St.	3	4	1	9	.333	0	0	0	0-1	4.5
8/26	vs. Wyoming	3	5	0	12	.417	0	0	2	0-1	5.5
8/27	at Purdue	5	12	2	21	.476	0	0	1	0-5	14.5
9/2	at Southern Cal.	3	3	3	15	.000	1	0	1	1-3	5.5
9/3	vs. Creighton	3	6	0	14	.429	0	0	0	1-1	7.5
9/3	vs. Northern Iowa	3	5	5	13	.000	0	0	1	0-4	7.0
9/9	Marquette	4	8	3	27	.185	0	0	2	3-1	11.5
9/10	Virginia	3	3	2	7	.143	0	0	1	1-4	6.0
9/10	Saint Louis	3	5	1	13	.308	0	1	1	1-6	10.0
9/15	at Louisville	3	5	3	11	.182	2	0	1	0-5	7.5
9/17	Lipscomb	3	6	0	8	.750	0	0	3	0-4	8.0
9/21	Georgia	3	6	2	13	.308	0	1	2	0-2	2.0
9/25	Mississippi St.	4	9	3	21	.286	0	0	2	0-5	11.5
9/28	at Florida										
10/2	at South Carolina										
10/7	at Mississippi St.										
10/9	Tennessee										
10/14	Arkansas										
10/16	Ole Miss										
10/21	South Carolina										
10/23	at Missouri										
10/30	at Alabama										
11/4	at Auburn										
11/6	Missouri										
11/9	at Arkansas										
11/13	at Ole Miss										
11/18	LSU										
11/20	Texas A&M										
11/23	Tennessee										

Personal Bests

Kills

Season: 12, at Purdue (8/27)
SEC: 9 vs. Mississippi State (9/25/16)
Career: 13, vs. Florida (10/18/15)
SEC: 13, vs. Florida (10/18/15)

Percentage

Season: .476, at Purdue (8/27)
SEC: .308, vs. Georgia (9/21/16)
Career: .889, vs. IUPUI (8/29/15)
SEC: .857, at Tennessee (11/8/15)

Blocks

Season: 7, vs. Saint Louis (9/10)
SEC: 5 vs. Mississippi State (9/25/16)
Career: 10, vs. Auburn (10/16/15)
SEC: 10, vs. Auburn (10/16/15)

Assists

Season: 2, at Louisville (9/15/16)
SEC: -
Career: 8, vs. Georgia Southern (9/13/14)
SEC: 2, vs. Ole Miss (11/14/14)

Digs

Season: 3, vs. Lipscomb (9/17/16)
SEC: 2, vs. Georgia (9/21/16)
Career: 6, vs. Michigan State (8/28/15)
SEC: 4, at Auburn (10/16/15)

Aces

Season: 1 vs. Saint Louis (9/10)
SEC: 1, vs. Georgia (9/21/16)
Career: 3, 4x, MR: Alabama (10/23/15)
SEC: 3, Alabama (10/23/15)

Miscellaneous Stats

Category	Season (Career)
Matches with 10 or more kills.....	2 (6)
Matches with 10 or more digs.....	0 (0)
Matches with 5 or more blocks.....	3 (18)
Double-doubles.....	0 (0)

Season Honors

Career Stats

Season	GP-MP	K	K/G	E	TA	Pct	A	A/G	SA	SE	DIG	D/G	BS	BA	TB	B/G	Points	Pts/G
2014	61-24	88	1.44	31	189	.302	4	0.07	5	16	18	0.30	5	52	57	0.93	124.0	2.03
2015	97-28	173	1.78	56	379	.309	9	0.09	27	41	48	0.49	10	88	98	1.01	254.0	2.62
2016	43-13	77	1.79	25	184	.283	3	0.07	2	12	17	0.40	8	42	50	1.19	108.0	2.51
TOTAL	201-65	338	1.68	112	752	.301	16	0.08	34	69	83	0.41	23	182	205	1.02	486.0	2.42

PLAYER BIOS

JORDAN FRY

Freshman • Middle Blocker • 6-4
Cincinnati, Ohio • Ursuline Academy
Biology



10



Last Time Out



Kills	Blocks	Assists	Digs	Aces
DNP	DNP	DNP	DNP	DNP

Season Average

Kills	Blocks	Assists	Digs	Aces
-	-	-	-	-

Quick Hits

- After eight years of playing elite level soccer transitioned to volleyball
- Played for Ohio volleyball powerhouse Ursuline Academy and Elevation Volleyball
- Played a critical role in Ursuline's 2015 Ohio Division I Regional finals appearance

Match-By-Match

DATE	VS.	SP	K	E	TA	PCT.	A	SA	DIG	BS-BA	PTS.
8/26	vs. Washington St.	-	-	-	-	-	-	-	-	-	-
8/26	vs. Wyoming	-	-	-	-	-	-	-	-	-	-
8/27	at Purdue	-	-	-	-	-	-	-	-	-	-
9/2	at Southern Cal.	-	-	-	-	-	-	-	-	-	-
9/3	vs. Creighton	-	-	-	-	-	-	-	-	-	-
9/3	vs. Northern Iowa	-	-	-	-	-	-	-	-	-	-
9/9	Marquette	-	-	-	-	-	-	-	-	-	-
9/10	Virginia	-	-	-	-	-	-	-	-	-	-
9/10	Saint Louis	-	-	-	-	-	-	-	-	-	-
9/15	at Louisville	-	-	-	-	-	-	-	-	-	-
9/17	Lipscomb	-	-	-	-	-	-	-	-	-	-
9/21	Georgia	-	-	-	-	-	-	-	-	-	-
9/25	Mississippi St.	-	-	-	-	-	-	-	-	-	-
9/28	at Florida	-	-	-	-	-	-	-	-	-	-
10/2	at South Carolina	-	-	-	-	-	-	-	-	-	-
10/7	at Mississippi St.	-	-	-	-	-	-	-	-	-	-
10/9	Tennessee	-	-	-	-	-	-	-	-	-	-
10/14	Arkansas	-	-	-	-	-	-	-	-	-	-
10/16	Ole Miss	-	-	-	-	-	-	-	-	-	-
10/21	South Carolina	-	-	-	-	-	-	-	-	-	-
10/23	at Missouri	-	-	-	-	-	-	-	-	-	-
10/30	at Alabama	-	-	-	-	-	-	-	-	-	-
11/4	at Auburn	-	-	-	-	-	-	-	-	-	-
11/6	Missouri	-	-	-	-	-	-	-	-	-	-
11/9	at Arkansas	-	-	-	-	-	-	-	-	-	-
11/13	at Ole Miss	-	-	-	-	-	-	-	-	-	-
11/18	LSU	-	-	-	-	-	-	-	-	-	-
11/20	Texas A&M	-	-	-	-	-	-	-	-	-	-
11/23	Tennessee	-	-	-	-	-	-	-	-	-	-

Personal Bests

Kills

Season: -

SEC: -

Career: -

SEC: -

Percentage

Season: -

SEC: -

Career: -

SEC: -

Blocks

Season: -

SEC: -

Career: -

SEC: -

Assists

Season: -

SEC: -

Career: -

SEC: -

Digs

Season: -

SEC: -

Career: -

SEC: -

Aces

Season: -

SEC: -

Career: -

SEC: -

Miscellaneous Stats

Category.....Season (Career)

Matches with 10 or more kills.....

Matches with 10 or more digs.....

Matches with 5 or more blocks.....

Double-doubles.....

Season Honors

Career Stats

Season	GP-MP	K	K/G	E	TA	Pct	A	A/G	SA	SE	DIG	D/G	BS	BA	TB	B/G	Points	Pts/G
2016	-	-	-	-	-	-	-	-	-	-	-	-	-	-	-	-	-	-
TOTAL	-	-	-	-	-	-	-	-	-	-	-	-	-	-	-	-	-	-

PLAYER BIOS

HARPER HEMPEL

Junior • Defensive Specialist • 5-8
Union, Ky. • Ryle
Accounting



14



Last Time Out



Kills	Blocks	Assists	Digs	Aces
0	0	0	1	0

Season Average

Kills	Blocks	Assists	Digs	Aces
0.05	0.00	2.09	0.59	0.00

Quick Hits

- Started her first career match vs. Marquette at setter and performed admirably, recording 45 assists, five digs and a kill
- Charted her first assist of the season against Southern California
- Served the final two points of Kentucky's decisive 20-18 fifth set over Purdue
- Has appeared in every match this season
- Competed in 13 matches last season as a serving and defensive specialist
- Posted a career-high five digs against IUPUI

Match-By-Match

DATE	VS.	SP	K	E	TA	PCT.	A	SA	DIG	BS-BA	PTS.
8/26	vs. Washington St.	3	0	0	0	.000	0	0	0	0-0	0.0
8/26	vs. Wyoming	3	0	0	0	.000	0	0	3	0-0	0.0
8/27	at Purdue	3	0	0	0	.000	0	0	1	0-0	0.0
9/2	at Southern Cal.	2	0	0	0	.000	1	0	0	0-0	0.0
9/3	vs. Creighton	2	0	0	0	.000	0	0	2	0-0	0.0
9/3	vs. Northern Iowa	2	0	0	0	.000	0	0	1	0-0	0.0
9/9	Marquette	4	1	2	3	-.333	45	0	5	0-0	1.0
9/10	Virginia	-	-	-	-	-	-	-	-	-	-
9/10	Saint Louis	1	0	0	0	.000	0	0	1	0-0	0.0
9/15	at Louisville	1	0	0	0	.000	0	0	0	0-0	0.0
9/17	Lipscomb	2	0	0	0	.000	0	0	0	0-0	0.0
9/21	Georgia	-	-	-	-	-	-	-	-	-	-
9/25	Mississippi St.	1	0	0	1	.000	0	0	1	0-0	0.0
9/28	at Florida	-	-	-	-	-	-	-	-	-	-
10/2	at South Carolina	-	-	-	-	-	-	-	-	-	-
10/7	at Mississippi St.	-	-	-	-	-	-	-	-	-	-
10/9	Tennessee	-	-	-	-	-	-	-	-	-	-
10/14	Arkansas	-	-	-	-	-	-	-	-	-	-
10/16	Ole Miss	-	-	-	-	-	-	-	-	-	-
10/21	South Carolina	-	-	-	-	-	-	-	-	-	-
10/23	at Missouri	-	-	-	-	-	-	-	-	-	-
10/30	at Alabama	-	-	-	-	-	-	-	-	-	-
11/4	at Auburn	-	-	-	-	-	-	-	-	-	-
11/6	Missouri	-	-	-	-	-	-	-	-	-	-
11/9	at Arkansas	-	-	-	-	-	-	-	-	-	-
11/13	at Ole Miss	-	-	-	-	-	-	-	-	-	-
11/18	LSU	-	-	-	-	-	-	-	-	-	-
11/20	Texas A&M	-	-	-	-	-	-	-	-	-	-
11/23	Tennessee	-	-	-	-	-	-	-	-	-	-

Personal Bests

Kills

Season: - 1, vs. Marquette (9/9)

SEC: -

Career: 1, 2x MR: vs. Marquette (9/9/16)

SEC: -

Percentage

Season: -

SEC: -

Career: .500, at Wichita State (9/11/15)

SEC: -

Blocks

Season: -

SEC: -

Career: -

SEC: -

Assists

Season: 45, vs. Marquette (9/9)

SEC: -

Career: 45, vs. Marquette (9/9/16)

SEC: -

Digs

Season: 5, vs. Marquette (9/9)

SEC: 1 vs. Mississippi State (9/25)

Career: 5, 2x MR: vs. Marquette (9/9)

SEC: 1 vs. Mississippi State (9/25)

Aces

Season: -

SEC: -

Career: 1, vs. Northern Illinois (9/12/15)

SEC: -

Miscellaneous Stats

Category.....Season (Career)

Matches with 40 or more assists..... 1 (1)

Matches with 10 or more digs..... 0 (0)

Matches with 5 or more blocks..... 0 (0)

Double-doubles..... 0 (0)

Season Honors

Top GPA Award - Mortar Board Premier

Career Stats

Season	GP-MP	K	K/G	E	TA	Pct	A	A/G	SA	SE	DIG	D/G	BS	BA	TB	B/G	Points	Pts/G
2015	27-13	1	0.04	0	3	.333	3	0.11	1	11	20	0.74	0	0	0	0.00	2.0	0.07
2016	23-11	1	0.04	2	4	-.250	46	2.00	0	4	14	0.61	0	0	0	0.00	1.0	0.04
TOTAL	50-24	2	0.04	2	7	.000	49	0.98	1	15	34	0.68	0	0	0	0.00	3.0	0.06

PLAYER BIOS

DARIAN MACK

Junior • Outside Hitter • 6-0

Raleigh, N.C. • Wakefield

Information Communication Technology



8



Last Time Out



Kills	Blocks	Assists	Digs	Aces
2	1	0	1	0

Season Average

Kills	Blocks	Assists	Digs	Aces
2.83	0.44	0.15	0.88	0.10

Quick Hits

- Led Kentucky in kills in three matches this season, most recently with 17 against Marquette
- Had 10 kills on a season-high .400 hitting clip in a win over Lipscomb
- Set new career-high in kills with 20 against Purdue
- Led Kentucky with 363 kills last season
- Also added the third most digs on the team last year with 229
- Recorded five double-doubles in 2015, all for kills and digs

Match-By-Match

DATE	VS.	SP	K	E	TA	PCT.	A	SA	DIG	BS-BA	PTS.
8/26	vs. Washington St.	3	3	5	17	.118	0	0	1	0-0	3.0
8/26	vs. Wyoming	3	10	5	27	.185	1	0	3	0-2	11.0
8/27	at Purdue	5	20	8	45	.267	1	1	10	0-2	22.0
9/2	at Southern Cal.	3	9	7	27	.074	1	0	5	0-0	9.0
9/3	vs. Creighton	3	9	2	21	.333	0	2	6	1-1	12.5
9/3	vs. Northern Iowa	3	9	6	24	.125	0	0	4	0-3	10.5
9/9	Marquette	4	17	4	35	.371	1	0	2	1-0	18.0
9/10	Virginia	3	7	5	18	.111	0	0	0	0-1	7.5
9/10	Saint Louis	3	8	2	19	.316	1	1	1	0-3	10.5
9/15	Louisville	3	8	1	19	.316	1	0	1	0-1	8.5
9/17	Lipscomb	3	10	2	20	.400	0	0	1	0-2	11.0
9/21	Georgia	3	4	4	17	.000	0	0	1	0-1	4.0
9/25	Mississippi St.	2	2	2	6	.000	0	0	1	0-1	2.5
9/28	at Florida										
10/2	at South Carolina										
10/7	at Mississippi St.										
10/9	Tennessee										
10/14	Arkansas										
10/16	Ole Miss										
10/21	South Carolina										
10/23	at Missouri										
10/30	at Alabama										
11/4	at Auburn										
11/6	Missouri										
11/9	at Arkansas										
11/13	at Ole Miss										
11/18	LSU										
11/20	Texas A&M										
11/23	Tennessee										

Personal Bests

Kills

Season: 20, at Purdue (8/27)

SEC: 4, vs. Georgia (9/21/16)

Career: 20, at Purdue (8/27/16)

SEC: 16, at South Carolina (9/25)

Percentage

Season: .400, vs. Lipscomb (9/17/16)

SEC: .000, vs. Georgia (9/21/16)

Career: .414, vs. Northern Illinois (9/12/15)

SEC: .400, at LSU (11/22/15)

Blocks

Season: 3, 2x MR: vs. Saint Louis (9/10)

SEC: 1, vs. Georgia (9/21/16)

Career: 5, vs. Louisville (9/20/15)

SEC: 4, vs. Auburn (11/27/15)

Assists

Season: 1, 6x, MR: at Louisville (9/15/16)

SEC: -

Career: 3, at Wichita State (9/11/15)

SEC: 2, 2x, MR: LSU (11/1/15)

Digs

Season: 10, at Purdue (8/27)

SEC: 1, vs. Georgia (9/21/16)

Career: 15, vs. Ohio (9/1/15)

SEC: 12, 2x, MR: at Texas A&M (11/18/15)

Aces

Season: 2, vs. Creighton (9/3)

SEC: -

Career: 3, vs. Ohio (9/1/15)

SEC: 2, at Alabama (10/23/15)

Miscellaneous Stats

Category Season (Career)

Matches with 10 or more kills.....	4 (26)
Matches with 10 or more digs.....	1 (8)
Matches with 5 or more blocks.....	0 (1)
Double-doubles.....	1 (6)

Season Honors

Career Stats

Season	GP-MP	K	K/G	E	TA	Pct	A	A/G	SA	SE	DIG	D/G	BS	BA	TB	B/G	Points	Pts/G
2014	24-17	26	1.08	9	61	.279	0	0.00	2	3	6	0.25	2	5	7	0.29	32.5	1.33
2015	112-31	363	3.24	214	1022	.146	19	0.17	12	37	229	2.04	6	54	60	0.54	408.0	3.64
2016	41-13	116	2.83	53	294	.214	6	0.15	4	15	36	0.88	2	16	18	0.44	130.0	3.17
TOTAL	177-61	505	2.85	276	1377	.166	25	0.14	18	55	271	1.53	10	75	85	0.48	570.5	3.22

PLAYER BIOS

BROOKE MORGAN

Sophomore • Middle Blocker • 6-5
Dike, Iowa • New Hartford
Undergraduate Studies



15



Last Time Out



Kills	Blocks	Assists	Digs	Aces
10	5	0	0	0

Season Average

Kills	Blocks	Assists	Digs	Aces
1.74	0.74	0.05	0.13	0.00

Quick Hits

- Season-high 10 kills in win over Mississippi State
- Played a critical role in the win over then No. 22 Creighton, with nine kills on a .643 hitting clip
- Posted a season-high 10 kills vs. Marquette
- Had nine kills on .350 hitting and added a trio of blocks vs. Louisville
- After coming off the bench in the first two matches, started while posting a season high four blocks at Purdue
- 2015 SEC All-Freshman team selection
- Led Kentucky with 13 kills in the win at Florida in 2015 for a career best
- Named SEC Freshman Player of the Week three times in her debut season

Match-By-Match

DATE	VS.	SP	K	E	TA	PCT.	A	SA	DIG	BS-BA	PTS.
8/26	vs. Washington St.	2	0	0	1	.000	0	0	0	0-0	0.0
8/26	vs. Wyoming	3	6	2	12	.333	0	0	0	0-0	6.0
8/27	at Purdue	5	8	6	18	.111	0	0	0	0-4	10.0
9/2	at Southern Cal.	3	3	7	16	-.250	1	0	0	0-2	4.0
9/3	vs. Creighton	3	9	0	14	.643	1	0	2	0-2	10.0
9/3	vs. Northern Iowa	3	8	1	19	.368	0	0	3	0-2	9.5
9/9	Marquette	4	10	7	27	.111	0	0	1	0-2	11.0
9/10	Virginia	3	4	3	10	.100	0	0	1	0-2	5.0
9/10	Saint Louis	3	3	3	10	.000	0	0	0	0-4	5.0
9/15	at Louisville	3	9	2	20	.350	0	0	0	0-3	10.5
9/17	Lipscomb	3	0	2	14	-.143	0	0	1	0-3	1.5
9/21	Georgia	3	6	3	19	.158	0	0	0	0-3	7.5
9/25	Mississippi St.	4	10	5	22	.227	0	0	0	0-4	12.0
9/28	at Florida										
10/2	at South Carolina										
10/7	at Mississippi St.										
10/9	Tennessee										
10/14	Arkansas										
10/16	Ole Miss										
10/21	South Carolina										
10/23	at Missouri										
10/30	at Alabama										
11/4	at Auburn										
11/6	Missouri										
11/9	at Arkansas										
11/13	at Ole Miss										
11/18	LSU										
11/20	Texas A&M										
11/23	Tennessee										

Personal Bests

Kills

Season: 10, vs. Marquette (9/9)
SEC: 10 vs. Mississippi State (9/25)
Career: 13, 2x, MR: vs. Auburn (11/27/15)
SEC: 13, 2x, MR: vs. Auburn (11/27/15)

Percentage

Season: .643, vs. Creighton (9/3)
SEC: .227 vs. Mississippi State (9/25)
Career: .700, at Alabama (10/4/15)
SEC: .700, at Alabama (10/4/15)

Blocks

Season: 5 vs. Mississippi State (9/25)
SEC: 5 vs. Mississippi State (9/25)
Career: 6, 2x, MR: at Ole Miss (10/25/15)
SEC: 6, at Ole Miss (10/25/15)

Assists

Season: 1, 2x, MR: vs. Creighton (9/3)
SEC: -
Career: 1, 3x, MR: vs. Creighton (9/3)
SEC: -

Digs

Season: 2, vs. Creighton (9/3)
SEC: -
Career: 3, 2x, MR: at Tennessee (11/8/15)
SEC: 3, 2x, MR: at Tennessee (11/8/15)

Aces

Season: -
SEC: -
Career: -
SEC: -

Miscellaneous Stats

Category	Season (Career)
Matches with 10 or more kills.....	2 (8)
Matches with 10 or more digs.....	0 (0)
Matches with 5 or more blocks.....	1 (5)
Double-doubles.....	0 (0)

Season Honors

Career Stats

Season	GP-MP	K	K/G	E	TA	Pct	A	A/G	SA	SE	DIG	D/G	BS	BA	TB	B/G	Points	Pts/G
2015	92-27	195	2.12	64	438	.299	1	0.01	0	0	23	0.25	4	65	69	0.75	231.5	2.51
2016	42-13	76	1.81	41	202	.173	2	0.05	0	0	5	0.12	0	32	28	0.74	92.0	2.19
TOTAL	134-40	271	2.02	105	640	.259	3	0.02	0	0	28	0.21	4	97	101	0.75	323.5	2.41

PLAYER BIOS

ANNA NYBERG

Sophomore • Outside Hitter • 6-2
Tomahawk, Wis. • Tomahawk
Pre-Integrated Strategic Communication



1



Last Time Out



Kills	Blocks	Assists	Digs	Aces
DNP	DNP	DNP	DNP	DNP

Season Average

Kills	Blocks	Assists	Digs	Aces
0.88	0.11	0.00	0.75	0.00

Quick Hits

- Earned four digs and a kill in the third set against Washington State
- Posted two kills on five attempts and added a block in the win over Saint Louis
- After playing in 11 matches last season, saw increased reps during spring games
- Had a career match at Northern Iowa in 2015, posting 12 kills
- Her 12 kills at Northern Iowa were part of a four-set record 67 the team posted that day

Match-By-Match

DATE	VS.	SP	K	E	TA	PCT.	A	SA	DIG	BS-BA	PTS.
8/26	vs. Washington St.	1	1	3	5	.400	0	0	4	0-0	1.0
8/26	vs. Wyoming	-	-	-	-	-	-	-	-	-	-
8/27	at Purdue	-	-	-	-	-	-	-	-	-	-
9/2	at Southern Cal.	2	2	2	7	.000	0	0	2	0-0	2.0
9/3	vs. Creighton	-	-	-	-	-	-	-	-	-	-
9/3	vs. Northern Iowa	1	0	1	2	.500	0	0	0	0-0	0.0
9/9	Marquette	1	1	0	1	1.000	0	0	0	0-0	1.0
9/10	Virginia	-	-	-	-	-	-	-	-	-	-
9/10	Saint Louis	2	2	0	5	.400	0	0	0	0-1	2.5
9/15	at Louisville	-	-	-	-	-	-	-	-	-	-
9/17	Lipscomb	-	-	-	-	-	-	-	-	-	-
9/21	Georgia	1	1	0	1	1.000	0	0	0	0-0	1.0
9/25	Mississippi St.	-	-	-	-	-	-	-	-	-	-
9/28	at Florida	-	-	-	-	-	-	-	-	-	-
10/2	at South Carolina	-	-	-	-	-	-	-	-	-	-
10/7	at Mississippi St.	-	-	-	-	-	-	-	-	-	-
10/9	Tennessee	-	-	-	-	-	-	-	-	-	-
10/14	Arkansas	-	-	-	-	-	-	-	-	-	-
10/16	Ole Miss	-	-	-	-	-	-	-	-	-	-
10/21	South Carolina	-	-	-	-	-	-	-	-	-	-
10/23	at Missouri	-	-	-	-	-	-	-	-	-	-
10/30	at Alabama	-	-	-	-	-	-	-	-	-	-
11/4	at Auburn	-	-	-	-	-	-	-	-	-	-
11/6	Missouri	-	-	-	-	-	-	-	-	-	-
11/9	at Arkansas	-	-	-	-	-	-	-	-	-	-
11/13	at Ole Miss	-	-	-	-	-	-	-	-	-	-
11/18	LSU	-	-	-	-	-	-	-	-	-	-
11/20	Texas A&M	-	-	-	-	-	-	-	-	-	-
11/23	Tennessee	-	-	-	-	-	-	-	-	-	-

Personal Bests

Kills

Season: 2, 2x MR: vs. Saint Louis (9/10)
SEC: 1, vs. Georgia (9/21/16)
Career: 12, at Northern Iowa (9/4/15)
SEC: 1, at LSU (11/22/15)

Percentage

Season: - .400, vs. Saint Louis (9/10)
SEC: -
Career: .500, at LSU (11/22/15)
SEC: .500, at LSU (11/22/15)

Blocks

Season: - 1, vs. Saint Louis (9/10)
SEC: -
Career: 2, at Northern Iowa (9/4/15)
SEC: -

Assists

Season: -
SEC: -
Career: 1, at Wichita State (9/11/15)
SEC: -

Digs

Season: 4, vs. Washington State (8/26)
SEC: -
Career: 6, at Wichita State (9/11/15)
SEC: -

Aces

Season: -
SEC: -
Career: -
SEC: -

Miscellaneous Stats

Category	Season (Career)
Matches with 10 or more kills.....	0 (1)
Matches with 10 or more digs.....	0 (0)
Matches with 5 or more blocks.....	0 (0)
Double-doubles.....	0 (0)

Season Honors

Career Stats

Season	GP-MP	K	K/G	E	TA	Pct	A	A/G	SA	SE	DIG	D/G	BS	BA	TB	B/G	Points	Pts/G
2015	32-11	47	1.47	22	172	.145	2	0.06	2	11	26	0.81	1	6	7	0.22	53.0	1.66
2016	8-6	7	0.88	6	20	.000	0	0.00	0	0	6	0.75	0	1	1	0.12	7.5	0.88
TOTAL	40-17	54	1.35	28	192	.130	2	0.05	2	11	32	0.80	1	7	8	0.20	60.5	1.50

PLAYER BIOS

KYLIE SCHMALTZ

Freshman • Defensive Specialist • 5-8

Verona, Wis. • Verona

Undergraduate Studies



9



Last Time Out



Kills	Blocks	Assists	Digs	Aces
-------	--------	---------	------	------

DNP	DNP	DNP	DNP	DNP
-----	-----	-----	-----	-----

Season Average

Kills	Blocks	Assists	Digs	Aces
-------	--------	---------	------	------

0.00	0.00	0.00	0.00	0.00
------	------	------	------	------

Quick Hits

- Played in her second career match in the SEC opener against Georgia
- Made her first career appearance in the win over Saint Louis
- After years of playing hockey, switched to volleyball
- Third Team All-State her senior year
- Led her team in kills and was second in digs as an outside hitter

Match-By-Match

DATE	Vs.	SP	K	E	TA	PCT.	A	SA	DIG	BS-BA	PTS.
8/26	vs. Washington St.	-	-	-	-	-	-	-	-	-	-
8/26	vs. Wyoming	-	-	-	-	-	-	-	-	-	-
8/27	at Purdue	-	-	-	-	-	-	-	-	-	-
9/2	at Southern Cal.	-	-	-	-	-	-	-	-	-	-
9/3	vs. Creighton	-	-	-	-	-	-	-	-	-	-
9/3	vs. Northern Iowa	-	-	-	-	-	-	-	-	-	-
9/9	Marquette	-	-	-	-	-	-	-	-	-	-
9/10	Virginia	-	-	-	-	-	-	-	-	-	-
9/10	Saint Louis	1	0	0	0	.000	0	0	0	0-0	0.0
9/15	at Louisville	-	-	-	-	-	-	-	-	-	-
9/17	Lipscomb	-	-	-	-	-	-	-	-	-	-
9/21	Georgia	1	0	0	0	.000	0	0	0	0-0	0.0
9/25	Mississippi St.	-	-	-	-	-	-	-	-	-	-
9/28	at Florida	-	-	-	-	-	-	-	-	-	-
10/2	at South Carolina	-	-	-	-	-	-	-	-	-	-
10/7	at Mississippi St.	-	-	-	-	-	-	-	-	-	-
10/9	Tennessee	-	-	-	-	-	-	-	-	-	-
10/14	Arkansas	-	-	-	-	-	-	-	-	-	-
10/16	Ole Miss	-	-	-	-	-	-	-	-	-	-
10/21	South Carolina	-	-	-	-	-	-	-	-	-	-
10/23	at Missouri	-	-	-	-	-	-	-	-	-	-
10/30	at Alabama	-	-	-	-	-	-	-	-	-	-
11/4	at Auburn	-	-	-	-	-	-	-	-	-	-
11/6	Missouri	-	-	-	-	-	-	-	-	-	-
11/9	at Arkansas	-	-	-	-	-	-	-	-	-	-
11/13	at Ole Miss	-	-	-	-	-	-	-	-	-	-
11/18	LSU	-	-	-	-	-	-	-	-	-	-
11/20	Texas A&M	-	-	-	-	-	-	-	-	-	-
11/23	Tennessee	-	-	-	-	-	-	-	-	-	-

Personal Bests

Kills

Season: -

SEC: -

Career: -

SEC: -

Percentage

Season: -

SEC: -

Career: -

SEC: -

Blocks

Season: -

SEC: -

Career: -

SEC: -

Assists

Season: -

SEC: -

Career: -

SEC: -

Digs

Season: -

SEC: -

Career: -

SEC: -

Aces

Season: -

SEC: -

Career: -

SEC: -

Miscellaneous Stats

Category Season (Career)

Matches with 10 or more kills.....

Matches with 10 or more digs.....

Matches with 5 or more blocks.....

Double-doubles.....

Season Honors

Career Stats

Season	GP-MP	K	K/G	E	TA	Pct	A	A/G	SA	SE	DIG	D/G	BS	BA	TB	B/G	Points	Pts/G
2016	2-2	0	0.00	0	0	.000	0	0.00	0	1	0	0.00	0	0	0	0.00	0.0	0.00
TOTAL	2-2	0	0.00	0	0	.000	0	0.00	0	1	0	0.00	0	0	0	0.00	0.0	0.00

PLAYER BIOS

ANNI THOMASSON

Senior • Outside Hitter • 6-0
Newark, Ohio • Newark
Kinesiology & Health Promotion



4



Last Time Out



Kills	Blocks	Assists	Digs	Aces
8	1	0	9	0

Season Average

Kills	Blocks	Assists	Digs	Aces
0.58	0.07	0.19	1.81	0.30

Quick Hits

- Posted eight kills and nine digs in victory over Mississippi State
- Had a season-high 14 digs in win over Georgia
- Posted a season-best in kills (11) and hitting (.308) against Washington State
- One of three team captains this season
- Leads team in career matches with 10+ kills, 10+ digs, and double-doubles
- With 831 career kills, needs 159 more to become 16th member of UK's 1,000 kill club
- 2014 All-SEC and AVCA All-Region team selection
- Finished third in team kills (230) and points (278.0) last season

Match-By-Match

DATE	VS.	SP	K	E	TA	PCT.	A	SA	DIG	BS-BA	PTS.
8/26	vs. Washington St.	3	11	3	26	.308	3	0	8	0-1	11.5
8/26	vs. Wyoming	3	3	1	9	.222	2	1	4	0-0	4.0
8/27	at Purdue	5	0	0	1	.000	0	3	5	0-0	3.0
9/2	at Southern Cal.	3	0	0	0	.000	0	1	3	0-0	1.0
9/3	vs. Creighton	3	0	0	1	.000	0	0	4	0-0	0.0
9/3	vs. Northern Iowa	3	0	0	2	.000	1	0	7	0-0	0.0
9/9	Marquette	4	0	0	1	.000	0	0	8	0-0	0.0
9/10	Virginia	3	0	0	0	.000	1	0	5	0-0	0.0
9/10	Saint Louis	3	0	0	1	.000	0	1	4	0-0	1.0
9/15	at Louisville	3	2	1	4	.250	0	1	4	0-1	3.5
9/17	Lipscomb	3	1	0	3	.333	0	2	3	0-0	3.0
9/21	Georgia	3	0	0	4	.000	1	1	14	0-0	1.0
9/25	Mississippi St.	4	8	2	23	.261	0	3	9	1-0	12.0
9/28	at Florida										
10/2	at South Carolina										
10/7	at Mississippi St.										
10/9	Tennessee										
10/14	Arkansas										
10/16	Ole Miss										
10/21	South Carolina										
10/23	at Missouri										
10/30	at Alabama										
11/4	at Auburn										
11/6	Missouri										
11/9	at Arkansas										
11/13	at Ole Miss										
11/18	LSU										
11/20	Texas A&M										
11/23	Tennessee										

Personal Bests

Kills

Season: 11, vs. Washington State (8/26)
SEC: 8 vs. Mississippi State (9/25)
Career: 30, vs. LSU (11/10/13)
SEC: 30, vs. LSU (11/10/13)

Percentage

Season: .308, vs. Washington State (8/26)
SEC: -
Career: .600, at Georgia (10/17/14)
SEC: .600, at Georgia (10/17/14)

Blocks

Season: 1, 2x, MR at Louisville (9/15/16)
SEC: -
Career: 4, 3x, MR: at LSU (9/24/14)
SEC: 4, at LSU (9/24/14)

Assists

Season: 3, vs. Washington State (8/26)
SEC: 1, vs. Georgia (9/21/16)
Career: 4, vs. LSU (11/1/15)
SEC: 4, vs. LSU (11/1/15)

Digs

Season: 14, vs. Georgia (9/21/16)
SEC: 14, vs. Georgia (9/21/16)
Career: 22, vs. LSU (11/10/13)
SEC: 22, vs. LSU (11/10/13)

Aces

Season: 3, at Purdue (8/27)
SEC: -
Career: 6, vs. Texas A&M (10/5/14)
SEC: 6, vs. Texas A&M (10/5/14)

Miscellaneous Stats

Category	Season (Career)
Matches with 10 or more kills.....	1 (45)
Matches with 10 or more digs.....	1 (44)
Matches with 5 or more blocks.....	0 (0)
Double-doubles.....	0 (26)

Season Honors

Community Service Award - Mortar Board Premier

Career Stats

Season	GP-MP	K	K/G	E	TA	Pct	A	A/G	SA	SE	DIG	D/G	BS	BA	TB	B/G	Points	Pts/G
2013	108-30	242	2.24	105	695	.197	27	0.25	19	19	251	2.32	7	36	43	0.40	286.0	2.65
2014	118-33	334	2.83	117	1010	.215	35	0.30	30	37	317	2.69	7	31	38	0.32	386.5	3.27
2015	91-25	230	2.53	97	832	.160	33	0.36	30	20	266	2.92	2	32	34	9.37	278.0	3.05
2016	43-13	25	0.58	7	75	.240	8	0.19	13	6	78	1.81	1	2	3	0.07	40.0	0.93
TOTAL	360-101	831	2.31	326	2612	.193	103	0.29	92	82	912	2.52	17	101	118	0.33	990.5	2.75

PLAYER BIOS

McKENZIE WATSON

Sophomore • Defensive Specialist • 5-5
Louisville, Ky. • Assumption
Elementary Education



2



Last Time Out



Kills	Blocks	Assists	Digs	Aces
0	0	0	5	0

Season Average

Kills	Blocks	Assists	Digs	Aces
0.00	0.00	0.16	1.74	0.28

Quick Hits

- Posted a season-high 10 digs vs. Marquette and had nine vs. hometown foe Louisville
- Played in every match so far
- Played in all but two matches in 2015, recording 215 digs for fourth most on the team
- Set a career-best in digs with 14 against Wichita State last season in five sets at the Shocker Volleyball Classic

Match-By-Match

DATE	VS.	SP	K	E	TA	PCT.	A	SA	DIG	BS-BA	PTS.
8/26	vs. Washington St.	3	0	0	0	.000	1	0	2	0-0	0.0
8/26	vs. Wyoming	3	0	0	0	.000	1	2	3	0-0	2.0
8/27	at Purdue	5	0	0	0	.000	0	0	5	0-0	0.0
9/2	at Southern Cal.	3	0	0	0	.000	0	1	7	0-0	1.0
9/3	vs. Creighton	3	0	0	0	.000	0	3	8	0-0	3.0
9/3	vs. Northern Iowa	3	0	0	2	.000	0	0	10	0-0	0.0
9/9	Marquette	4	0	0	0	.000	2	0	10	0-0	0.0
9/10	Virginia	3	0	0	0	.000	0	4	5	0-0	4.0
9/10	Saint Louis	3	0	0	0	.000	0	1	1	0-0	1.0
9/15	at Louisville	3	0	0	0	.000	0	0	9	0-0	0.0
9/17	Lipscomb	3	0	0	0	.000	2	0	4	0-0	0.0
9/21	Georgia	3	0	1	1	-1.000	1	1	6	0-0	1.0
9/25	Mississippi St.	4	0	0	0	.000	0	0	5	0-0	0.0
9/28	at Florida										
10/2	at South Carolina										
10/7	at Mississippi St.										
10/9	Tennessee										
10/14	Arkansas										
10/16	Ole Miss										
10/21	South Carolina										
10/23	at Missouri										
10/30	at Alabama										
11/4	at Auburn										
11/6	Missouri										
11/9	at Arkansas										
11/13	at Ole Miss										
11/18	LSU										
11/20	Texas A&M										
11/23	Tennessee										

Personal Bests

Kills

Season: -
SEC: -
Career: 1, 2x, MR: vs. Florida (10/18/15)
SEC: 1, vs. Florida (10/18/15)

Percentage

Season: -
SEC: -
Career: 1.000, 2x, MR: vs. Florida (10/18/15)
SEC: 1.000, vs. Florida (10/18/15)

Blocks

Season: -
SEC: -
Career: -
SEC: -

Assists

Season: 2, 2x, MR vs. Lipscomb (9/17/16)
SEC: - 1, vs. Georgia (9/21/16)
Career: 3, 6x, MR: vs. LSU (11/1/15)
SEC: 3, 2x, MR: vs. LSU (11/1/15)

Digs

Season: 10, 2x MR: vs. Marquette (9/9)
SEC: 6, vs. Georgia (9/21/16)
Career: 14, at Wichita State (9/11/15)
SEC: 12, at Auburn (10/16/15)

Aces

Season: 4, vs. Virginia (9/10)
SEC: 1, vs. Georgia (9/21/16)
Career: 4, vs. Virginia (9/10/16)
SEC: 3, at Florida (9/27/15)

Miscellaneous Stats

Category	Season (Career)
Matches with 10 or more kills.....	0 (0)
Matches with 10 or more digs.....	1 (7)
Matches with 5 or more assists.....	0 (0)
Double-doubles.....	0 (0)

Season Honors

Most Improved GPA Award - Mortar Board Premier

Career Stats

Season	GP-MP	K	K/G	E	TA	Pct	A	A/G	SA	SE	DIG	D/G	BS	BA	TB	B/G	Points	Pts/G
2015	106-29	3	0.03	1	6	.333	31	0.29	14	23	215	2.03	0	0	0	0.00	17.0	0.16
2016	43-13	0	0.00	1	3	-.333	7	0.16	12	11	75	1.74	0	0	0	0.00	12.0	0.28
TOTAL	145-41	3	0.02	2	9	.111	38	0.26	26	34	290	1.95	0	0	0	0.00	29.0	0.19

25-POINT RALLY ERA RECORDS



SINGLE SEASON

Sets Played

1. Whitney Billings	126	2011
Ashley Frazier	126	2011
Gretchen Giesler	126	2009
Stephanie Klefot	126	2011
Sarah Mendoza	126	2009
Jackie Napper	126	2011
Becky Pavan	126	2009
BriAnne Sauer	126	2009
9. Jessi Greenberg	125	2011
Lauren Rapp	125	2009
Sarah Rumely	125	2009

Kills

1. Sarah Mendoza	519	2009
2. Whitney Billings	406	2013
Ashley Frazier	406	2011
4. Sarah Mendoza	385	2008
5. Lauren O'Conner	379	2014
6. Whitney Billings	365	2012
7. Darian Mack	363	2015
8. Ashley Frazier	357	2012
9. Lauren Rapp	338	2008
10. Anni Thomasson	334	2014

Attack Attempts

1. Sarah Mendoza	1434	2009
2. Sarah Mendoza	1120	2008
3. Darian Mack	1022	2015
4. Anni Thomasson	1010	2014
5. Ashley Frazier	969	2011
6. Whitney Billings	944	2013
7. Whitney Billings	920	2010
8. Lauren O'Conner	919	2012
9. Shelby Workman	917	2014
10. Ashley Frazier	912	2012

Attack Percentage

(Min. 500 Attempts)

1. Alexandra Morgan	.347	2012
2. Queen Nzenwa	.343	2008
3. Lauren Rapp	.336	2009
4. Gretchen Giesler	.330	2009
5. Becky Pavan	.315	2009
6. Kaz Brown	.312	2015
7. Lauren O'Conner	.309	2014
8. Lauren Rapp	.301	2008
9. Ann Armes	.298	2011
10. Lauren Rapp	.293	2010

Assists

1. Sarah Rumely	1484	2009
2. Morgan Bergren	1291	2014
3. Christine Hartmann	1273	2011
4. Morgan Bergren	1215	2013
Sarah Rumely	1215	2008
6. Christine Hartmann	1202	2012
7. Morgan Bergren	1160	2015
8. Christine Hartmann	1001	2010
9. Olivia Dailey	428	2016
10. Elizabeth Koberstein	181	2010

Aces

1. Sarah Rumely	46	2008
2. Ashley Frazier	41	2011
3. Whitney Billings	35	2012
4. Lauren Rapp	34	2008
Lauren O'Conner	34	2014
6. Stephanie Klefot	30	2011
Anni Thomasson	30	2015
Anni Thomasson	30	2014
9. Sarah Mendoza	29	2008
Alexandra Morgan	29	2012

Block Solos

1. Gretchen Giesler	22	2009
2. Kaz Brown	20	2015
3. Ashley Frazier	19	2012
Lauren Rapp	19	2010
5. Ashley Frazier	17	2011
Alexandra Morgan	17	2013
Lauren O'Conner	17	2012
8. Whitney Billings	16	2010
Becky Pavan	16	2010
Becky Pavan	16	2008

Block Assists

1. Kaz Brown	160	2015
2. Alexandra Morgan	125	2012
3. Becky Pavan	124	2008
4. Queen Nzenwa	120	2008
5. Gretchen Giesler	118	2009
Alexandra Morgan	118	2013
7. Becky Pavan	113	2011
8. Lauren Rapp	106	2010
Lauren Rapp	100	2008
10. Morgan Bergren	96	2015

Total Blocks

1. Kaz Brown	180	2015
2. Gretchen Giesler	140	2009
Becky Pavan	140	2008
4. Alexandra Morgan	135	2013
5. Alexandra Morgan	132	2012
Queen Nzenwa	132	2008
7. Lauren Rapp	125	2010
8. Becky Pavan	121	2011
9. Lauren Rapp	109	2008
10. Sarah Rumely	103	2008

Digs

1. Stephanie Klefot	608	2011
2. BriAnne Sauer	580	2009
3. Ashley Dusek	566	2015
4. Jackie Napper	537	2014
5. Stephanie Klefot	517	2010
6. BriAnne Sauer	497	2008
7. Stephanie Klefot	481	2012
8. Jackie Napper	443	2013
9. Whitney Billings	335	2012
10. Whitney Billings	325	2011

Points

1. Sarah Mendoza	581	2009
2. Ashley Frazier	487	2011
3. Whitney Billings	477.5	2013
4. Whitney Billings	452	2012
5. Lauren O'Conner	448.5	2014
6. Sarah Mendoza	443	2008
7. Lauren Rapp	431	2008
8. Ashley Frazier	420	2012
9. Lauren Rapp	410	2010
10. Darian Mack	408	2015

25-POINT RALLY ERA RECORDS



CAREER RECORDS

Sets Played

1. Stephanie Klefot	489	2009-12
2. Jackie Napper	478	2011-14
3. Whitney Billings	476	2010-13
4. Becky Pavan	465	2008-11
5. Lauren O'Conner	462	2011-14
6. Jessi Greenberg	391	2010-13
7. Lauren Rapp	363	2008-10
8. Anni Thomasson	360	2013-16
9. Morgan Bergren	357	2012-15
10. Christine Hartmann	344	2009-12

Kills

1. Whitney Billings	1,393	2010-13
2. Lauren O'Conner	1,204	2011-14
3. Becky Pavan	988	2008-11
4. Lauren Rapp	984	2008-10
5. Sarah Mendoza	904	2008-09
6. Anni Thomasson	831	2013-16
7. Ashley Frazier	763	2011-12
8. Blaire Hiler	619	2008-10
9. Alexandra Morgan	559	2010-13
10. Gretchen Giesler	538	2008-11

Attack Attempts

1. Whitney Billings	3504	2010-13
2. Lauren O'Conner	3276	2011-14
3. Anni Thomasson	2612	2013-16
4. Sarah Mendoza	2554	2008-09
5. Lauren Rapp	2353	2008-10
6. Becky Pavan	2314	2008-11
7. Ashley Frazier	1881	2011-12
8. Blaire Hiler	1720	2008-10
9. Darian Mack	1377	2014-16
10. Ann Armes	1245	2008-11

Attack Percentage

(Min. 500 Attempts)

1. Alexandra Morgan	.355	2010-13
2. Queen Nzenwa	.343	2008
3. Morgan Bergren	.336	2012-15
4. Kaz Brown	.322	2014-16
5. Christine Hartmann	.321	2009-12
6. Lauren Rapp	.309	2008-10
7. Emily Franklin	.301	2014-16
8. Sara Schwarzwald	.289	2012-15
9. Gretchen Giesler	.285	2008-11
10. Becky Pavan	.275	2008-11

Assists

1. Morgan Bergren	3814	2012-15
2. Christine Hartmann	3497	2009-12
3. Sarah Rumely	2669	2008-09
4. Olivia Dailey	452	2015-16
5. Elizabeth Koberstein	352	2010-11
6. Jackie Napper	285	2011-13
7. Stephanie Klefot	244	2009-12
8. BriAnne Sauer	180	2008-09
9. Whitney Billings	166	2010-13
10. Ashley Dusek	142	2014-16

Aces

1. Whitney Billings	98	2010-13
2. Stephanie Klefot	94	2009-12
3. Anni Thomasson	92	2013-16
4. Lauren O'Conner	91	2011-14
5. Morgan Bergren	73	2012-15
6. Sarah Rumely	72	2008-09
7. Ashley Frazier	69	2011-12
8. Lauren Rapp	68	2008-10
9. Sarah Mendoza	54	2008-09
10. Christine Hartmann	53	2009-12

Block Solos

1. Becky Pavan	55	2008-11
2. Lauren O'Conner	41	2011-14
Lauren Rapp	41	2008-10
4. Whitney Billings	40	2010-13
5. Gretchen Giesler	37	2008-11
6. Ashley Frazier	36	2011-12
7. Christine Hartmann	33	2009-12
8. Kaz Brown	32	2014-16
9. Morgan Bergren	26	2012-15
Alexandra Morgan	26	2010-13

Block Assists

1. Becky Pavan	403	2008-11
2. Kaz Brown	300	2014-16
3. Lauren Rapp	293	2008-10
4. Whitney Billings	281	2010-13
5. Alexandra Morgan	277	2010-13
6. Sara Schwarzwald	266	2012-15
7. Morgan Bergren	255	2012-15
8. Gretchen Giesler	233	2008-11
9. Lauren O'Conner	207	2011-14
10. Emily Franklin	182	2014-16

Total Blocks

1. Becky Pavan	458	2008-11
2. Lauren Rapp	334	2008-10
3. Kaz Brown	332	2014-16
4. Whitney Billings	321	2010-13
5. Alexandra Morgan	303	2010-13
6. Sara Schwarzwald	287	2012-15
7. Morgan Bergren	281	2012-15
8. Gretchen Giesler	270	2008-11
9. Lauren O'Conner	248	2011-14
10. Christine Hartmann	213	2009-12

Digs

1. Stephanie Klefot	1924	2009-12
2. Jackie Napper	1516	2011-14
3. Whitney Billings	1242	2010-13
4. BriAnne Sauer	1077	2008-09
5. Anni Thomasson	912	2013-16
6. Ashley Dusek	862	2014-16
7. Christine Hartmann	634	2009-12
8. Sarah Mendoza	629	2008-09
9. Morgan Bergren	618	2012-15
10. Jessi Greenberg	579	2010-13

Points

1. Whitney Billings	1671.5	2010-13
2. Lauren O'Conner	1439.5	2011-14
3. Becky Pavan	1295.5	2008-11
4. Lauren Rapp	1239.5	2008-10
5. Sarah Mendoza	1024.0	2008-09
6. Anni Thomasson	990.5	2013-16
7. Ashley Frazier	907.0	2011-12
8. Alexandra Morgan	766.5	2010-13
9. Kaz Brown	732.0	2014-16
10. Blaire Hiler	715.5	2008-10

25-POINT RALLY ERA RECORDS



CAREER MATCHES

Players with 10+ Kills in a match

1. Whitney Billings	74	2010-13
2. Lauren O'Conner	58	2011-14
3. Sarah Mendoza	56	2008-09
4. Lauren Rapp	55	2008-10
5. Anni Thomasson	46	2013-16
6. Ashley Frazier	42	2011-12
7. Becky Pavan	38	2008-11
8. Blaire Hiler	27	2008-10
9. Darian Mack	26	2014-16
10. Shelby Workman	21	2012-14
11. Ann Armes	20	2008-11
12. Kaz Brown	19	2014-16
Alexandra Morgan	18	2010-13
14. Gretchen Giesler	16	2008-11
15. Leah Edmond	12	2016
16. Queen Nzenwa	9	2008
17. Sara Schwarzwaldner	8	2012-15
18. Brooke Morgan	8	2015-16
19. Emily Franklin	5	2014-16
20. Sharay Barnes	3	2014-16
21. Morgan Bergren	2	2012-15
22. Anna Nyberg	1	2015-16
Kayla Tronick	1	2012-14

Players with 15+ Kills in a match

1. Whitney Billings	26	2010-13
2. Sarah Mendoza	24	2008-09
3. Ashley Frazier	18	2011-12
4. Lauren O'Conner	16	2011-14
5. Lauren Rapp	15	2008-10
6. Darian Mack	10	2014-16
7. Anni Thomasson	9	2013-16
8. Becky Pavan	7	2008-11
9. Shelby Workman	6	2012-14
10. Blaire Hiler	4	2008-10
11. Kaz Brown	3	2014-16
Leah Edmond	3	2016
13. Ann Armes	2	2008-11
Gretchen Giesler	2	2008-11
15. Alexandra Morgan	2	2010-13
16. Sharay Barnes	1	2014-16
Queen Nzenwa	1	2008

Players with 20+ Kills in a match

1. Sarah Mendoza	7	2008-09
2. Whitney Billings	4	2010-13
3. Ashley Frazier	3	2011-12
4. Lauren O'Conner	2	2011-14
Lauren Rapp	2	2008-10
6. Kaz Brown	1	2014-16

Leah Edmond	1	2016
Darian Mack	1	2014-16
Anni Thomasson	1	2013-16
Shelby Workman	1	2012-14

Players with 25+ Kills in a match

1. Whitney Billings	2	2010-13
2. Sarah Mendoza	1	2008-09
Anni Thomasson	1	2013-16

Players with 30+ Kills in a match

1. Anni Thomasson	1	2013-16
--------------------------	----------	----------------

Players with 10+ Digs in a match

1. Stephanie Klefot	98	2009-12
2. Jackie Napper	73	2011-14
3. Whitney Billings	61	2010-13
4. BriAnne Sauer	58	2008-09
5. Anni Thomasson	44	2013-16
6. Ashley Dusek	40	2014-16
7. Sarah Mendoza	29	2008-09
8. Christine Hartmann	22	2009-12
9. Sarah Rumely	18	2008-09
10. Morgan Bergren	14	2012-15
11. Lauren Rapp	13	2008-11
12. Jessi Greenberg	10	2010-13
Laura Stokowski	10	2008-09
14. Darian Mack	8	2014-16
McKenzie Watson	8	2015-16
16. Shelby Workman	7	2012-14
17. Ann Armes	4	2008-11
Kelsey Wolf	4	2013-14
19. Leah Edmond	3	2016
20. Blaire Hiler	2	2008-10
21. Elizabeth Koberstein	1	2010-11
Lauren O'Conner	1	2010-14

Players with 15+ Digs in a match

1. Stephanie Klefot	67	2009-12
2. Jackie Napper	40	2011-14
3. BriAnne Sauer	37	2008-09
4. Ashley Dusek	26	2014-16
5. Whitney Billings	19	2010-13
6. Anni Thomasson	10	2013-16
7. Sarah Mendoza	9	2008-09
8. Sarah Rumely	4	2008-09
9. Christine Hartmann	3	2009-12
10. Lauren Rapp	2	2008-11
Laura Stokowski	2	2008-09
12. Darian Mack	1	2014-16
McKenzie Watson	1	2015-16

Players with 20+ Digs in a match

1. Stephanie Klefot	28	2009-12
2. BriAnne Sauer	21	2008-09
3. Jackie Napper	17	2011-14
4. Ashley Dusek	12	2014-16
5. Sarah Mendoza	2	2008-09
Anni Thomasson	2	2013-16
7. Whitney Billings	1	2010-13
Sarah Rumely	1	2008-09

Players with 25+ Digs in a match

1. Stephanie Klefot	9	2009-12
2. Ashley Dusek	8	2014-16
3. BriAnne Sauer	5	2008-09
4. Jackie Napper	3	2011-14

Players with 30+ Digs in a match

1. Ashley Dusek	4	2014-16
2. BriAnne Sauer	1	2008-09

Players with 35+ Digs in a match

1. Ashley Dusek	1	2014-16
------------------------	----------	----------------

Players with 40+ Digs in a match

1. Ashley Dusek	1	2014-16
------------------------	----------	----------------

Players with 40+ Assists in a match

1. Morgan Bergren	42	2012-15
2. Christine Hartmann	38	2009-12
3. Sarah Rumely	34	2008-09
4. Elizabeth Koberstein	4	2010-11
5. Olivia Dailey	3	2015-16
6. Harper Hempel	1	2015-16

Players with 50+ Assists in a match

1. Christine Hartmann	14	2009-12
Sarah Rumely	14	2008-09
3. Morgan Bergren	13	2012-15
4. Elizabeth Koberstein	2	2010-11
5. Olivia Dailey	1	2015-16

Players with 60+ Assists in a match

1. Sarah Rumely	2	2008-09
2. Morgan Bergren	1	2012-15
Elizabeth Koberstein	1	2010-11

25-POINT RALLY ERA RECORDS



Players with 65+ Assists in a match

1. Morgan Bergren	1	2012-15
Elizabeth Koberstein	1	2010-11

Becky Pavan	1	2008-11
Lauren Rapp	1	2008-10
Sara Schwarzwald	1	2012-15

Players with 70+ Assists in a match

1. Elizabeth Koberstein	1	2010-11
-------------------------	---	---------

Players with a Double-Double

1. Whitney Billings	43	2010-13
2. Sarah Mendoza	28	2008-09
3. Anni Thomasson	26	2013-16
4. Christine Hartmann	22	2009-12
5. Sarah Rumely	18	2008-09
6. Morgan Bergren	15	2012-15
7. Lauren Rapp	11	2008-10
8. Darian Mack	6	2014-16
9. Leah Edmond	3	2016
10. Kaz Brown	2	2014-16
Blaire Hiler	2	2008-10
Shelby Workman	2	2012-14
13. Ann Armes	1	2008-10
Ashley Dusek	1	2014-16
Elizabeth Koberstein	1	2010-11

CAREER MATCHES

Players with 5+ Blocks in a match

1. Becky Pavan	40	2008-11
2. Alexandra Morgan	31	2010-13
Kaz Brown	31	2014-16
4. Lauren Rapp	25	2008-10
5. Gretchen Giesler	23	2008-11
6. Morgan Bergren	20	2012-15
Emily Franklin	20	2014-16
Sara Schwarzwald	19	2012-15
9. Whitney Billings	14	2010-13
10. Queen Nzenwa	13	2008
11. Sarah Rumely	11	2008-09
12. Christine Hartmann	10	2009-12
13. Ann Armes	7	2008-11
14. Lauren O'Conner	5	2011-14
15. Brooke Morgan	4	2015-16
16. Ashley Frazier	3	2011-12
17. Leah Edmond	2	2016
Blaire Hiler	2	2008-10
19. Olivia Dailey	1	2015-16
Elizabeth Koberstein	1	2010-11
Darian Mack	1	2014-16
Kayla Tronick	1	2011-14

****active players in bold**

Players with 8+ Blocks in a match

1. Kaz Brown	15	2014-16
2. Sara Schwarzwald	8	2012-15
3. Becky Pavan	7	2008-11
4. Alexandra Morgan	6	2010-13
5. Gretchen Giesler	3	2008-11
Queen Nzenwa	3	2008
Lauren Rapp	3	2008-10
8. Whitney Billings	2	2010-13
Emily Franklin	2	2014-16
10. Christine Hartmann	1	2009-12

Players with 10+ Blocks in a match

1. Kaz Brown	4	2014-16
2. Alexandra Morgan	2	2010-13
3. Emily Franklin	1	2014-16
Gretchen Giesler	1	2008-11

2016 Kentucky Volleyball
Kentucky Combined Team Statistics (as of Sep 25, 2016)
All matches

RECORD:	OVERALL	HOME	AWAY	NEUTRAL
ALL GAMES	9-4	5-1	2-1	2-2
CONFERENCE	2-0	2-0	0-0	0-0
NON-CONFERENCE	7-4	3-1	2-1	2-2

#	Player	sp	Attack					Set		Serve			re	Dig		Blocking					bhe	points
			k	k/s	e	ta	pct	a	a/s	sa	se	sa/s		dig	dig/s	bs	ba	total	blk/s	be		
13	Leah Edmond	43	168	3.91	53	401	.287	5	0.12	5	21	0.12	5	64	1.49	4	21	25	0.58	2	1	187.5
8	Darian Mack	41	116	2.83	53	294	.214	6	0.15	4	15	0.10	8	36	0.88	2	16	18	0.44	3	1	130.0
7	Kaz Brown	43	97	2.26	30	211	.318	1	0.02	0	0	0.00	0	4	0.09	2	52	54	1.26	8	0	125.0
11	Emily Franklin	43	77	1.79	25	184	.283	3	0.07	2	12	0.05	0	17	0.40	8	42	50	1.16	5	1	108.0
15	Brooke Morgan	42	76	1.81	41	202	.173	2	0.05	0	0	0.00	0	5	0.12	0	32	32	0.76	3	1	92.0
4	Anni Thomasson	43	25	0.58	7	75	.240	8	0.19	13	6	0.30	8	78	1.81	1	2	3	0.07	1	1	40.0
20	Olivia Dailey	39	16	0.41	4	35	.343	428	10.97	11	20	0.28	0	57	1.46	1	24	25	0.64	4	3	40.0
1	Anna Nyberg	8	7	0.88	6	21	.048	0	0.00	0	1	0.00	0	6	0.75	0	1	1	0.12	1	0	7.5
14	Harper Hempel	23	1	0.04	2	4	-.250	46	2.00	0	4	0.00	1	14	0.61	0	0	0	0.00	1	0	1.0
5	Ashley Dusek	43	1	0.02	0	7	.143	24	0.56	8	12	0.19	7	200	4.65	0	0	0	0.00	0	1	9.0
3	Sharay Barnes	12	1	0.08	0	2	.500	0	0.00	0	0	0.00	0	0	0.00	0	0	0	0.00	1	0	1.0
9	Kylie Schmaltz	2	0	0.00	0	0	.000	0	0.00	0	1	0.00	0	0	0.00	0	0	0	0.00	0	0	0.0
2	McKenzie Watson	43	0	0.00	1	3	-.333	7	0.16	12	11	0.28	4	75	1.74	0	0	0	0.00	0	0	12.0
	TEAM	-	-	-	-	-	-	-	-	-	-	-	1	-	-	-	-	-	-	-	-	-
	KENTUCKY	43	585	13.60	222	1439	.252	530	12.33	55	103	1.28	34	556	12.93	18	190	113.0	2.63	29	9	753.0
	Opponents	43	490	11.40	265	1404	.160	462	10.74	34	65	0.79	55	522	12.14	26	114	83.0	1.93	27	11	607.0

Team Statistics	UK	OPP
ATTACK		
Kills	585	490
Errors	222	265
Total Attacks	1439	1404
Attack Pct	.252	.160
Kills/Set	13.6	11.4
SET		
Assists	530	462
Assists/Set	12.3	10.7
SERVE		
Aces	55	34
Errors	103	65
Aces/Set	1.3	0.8
SERVE RECEPTIONS		
Errors	34	55
Errors/Set	0.8	1.3
DEFENSE		
Digs	556	522
Digs/Set	12.9	12.1
BLOCKING		
Block Solo	18	26
Block Assist	190	114
Total Blocks	113.0	83.0
Blocks/Set	2.6	1.9
Block Errors	29	27
Ball handling errors	9	11
ATTENDANCE		
Total	7931	6391
Dates/Avg Per Date	6/1322	3/2130
Neutral site #/Avg	4/454	
Current win streak	6	-
Home win streak	5	-

Date	Opponent	Score	Score by set	Att.
Aug 26	vs Washington St.	L 0-3	17-25,22-25,17-25	1607
Aug 26	vs Wyoming	w 3-0	25-19,25-21,25-10	0
Aug 27	at #20 Purdue	w 3-2	25-20,25-18,24-26,21-25,20-18	2226
Sep 02	at USC	L 0-3	19-25,15-25,17-25	634
Sep 03	vs #22 Creighton	w 3-0	25-20,25-22,25-13	100
Sep 03	vs Northern Iowa	L 0-3	23-25,21-25,23-25	111
Sep 09	MARQUETTE	L 1-3	21-25,25-19,18-25,17-25	1774
Sep 10	VIRGINIA	w 3-0	25-12,25-18,25-18	324
Sep 10	SAINT LOUIS	w 3-0	25-21,25-13,25-19	1456
Sep 15	at LOUISVILLE	w 3-0	25-15,25-18,25-9	3531
Sep 17	LIPSCOMB	w 3-0	25-17,25-21,25-20	1612
*Sep 21	GEORGIA	w 3-0	25-19,25-16,25-14	1291
*Sep 25	MISSISSIPPI STATE	w 3-1	25-21,22-25,25-14,26-24	1474

Record in 3-set matches: 7-3
Record in 4-set matches: 1-1
Record in 5-set matches: 1-0

2016 Kentucky Volleyball
Kentucky Combined Team Statistics (as of Sep 25, 2016)
Conference matches

RECORD:	OVERALL	HOME	AWAY	NEUTRAL
ALL GAMES	2-0	2-0	0-0	0-0
CONFERENCE	2-0	2-0	0-0	0-0
NON-CONFERENCE	0-0	0-0	0-0	0-0

##	Player	sp	Attack				Set		Serve			re	Dig		Blocking						points	
			k	k/s	e	ta	pct	a	a/s	sa	se		sa/s	dig	dig/s	bs	ba	total	blk/s	be		bhe
13	Leah Edmond	7	30	4.29	11	72	.264	1	0.14	2	4	0.29	2	17	2.43	1	2	3	0.43	1	0	34.0
7	Kaz Brown	7	25	3.57	5	42	.476	0	0.00	0	0	0.00	0	1	0.14	0	9	9	1.29	2	0	29.5
15	Brooke Morgan	7	16	2.29	8	41	.195	0	0.00	0	0	0.00	0	0	0.00	0	7	7	1.00	0	0	19.5
11	Emily Franklin	7	15	2.14	5	34	.294	0	0.00	1	1	0.14	0	4	0.57	0	7	7	1.00	2	1	19.5
4	Anni Thomasson	7	8	1.14	2	27	.222	1	0.14	4	2	0.57	1	23	3.29	1	0	1	0.14	0	1	13.0
8	Darian Mack	5	6	1.20	6	23	.000	0	0.00	0	0	0.00	1	2	0.40	0	1	1	0.20	1	0	6.5
20	Olivia Dailey	7	2	0.29	2	6	.000	87	12.43	4	1	0.57	0	10	1.43	0	6	6	0.86	0	1	9.0
1	Anna Nyberg	1	1	1.00	0	1	1.000	0	0.00	0	1	0.00	0	0	0.00	0	0	0	0.00	0	0	1.0
14	Harper Hempel	1	0	0.00	0	1	.000	0	0.00	0	0	0.00	0	1	1.00	0	0	0	0.00	0	0	0.0
5	Ashley Dusek	7	0	0.00	0	2	.000	2	0.29	3	2	0.43	1	40	5.71	0	0	0	0.00	0	0	3.0
3	Sharay Barnes	2	0	0.00	0	0	.000	0	0.00	0	0	0.00	0	0	0.00	0	0	0	0.00	0	0	0.0
2	McKenzie Watson	7	0	0.00	1	1	-1.000	1	0.14	1	1	0.14	2	11	1.57	0	0	0	0.00	0	0	1.0
9	Kylie Schmaltz	1	0	0.00	0	0	.000	0	0.00	0	1	0.00	0	0	0.00	0	0	0	0.00	0	0	0.0
	#TM	-	-	-	-	-	-	-	-	-	-	-	0	-	-	-	-	-	-	-	-	-
	KENTUCKY	7	103	14.71	40	250	.252	92	13.14	15	13	2.14	7	109	15.57	2	32	18.0	2.57	6	3	136.0
	Opponents	7	69	9.86	45	235	.102	69	9.86	7	8	1.00	15	93	13.29	5	22	16.0	2.29	4	0	92.0

Team Statistics	UK	OPP
ATTACK		
Kills	103	69
Errors	40	45
Total Attacks	250	235
Attack Pct	.252	.102
Kills/Set	14.7	9.9
SET		
Assists	92	69
Assists/Set	13.1	9.9
SERVE		
Aces	15	7
Errors	13	8
Aces/Set	2.1	1.0
SERVE RECEPTIONS		
Errors	7	15
Errors/Set	1.0	2.1
DEFENSE		
Digs	109	93
Digs/Set	15.6	13.3
BLOCKING		
Block Solo	2	5
Block Assist	32	22
Total Blocks	18.0	16.0
Blocks/Set	2.6	2.3
Block Errors	6	4
Ball handling errors	3	0
ATTENDANCE		
Total	2765	0
Dates/Avg Per Date	2/1382	0/0
Neutral site #/Avg	0/0	
Current win streak	2	-
Home win streak	2	-

Date	Opponent	Score	Score by set	Att.
*Sep 21	GEORGIA	w 3-0	25-19,25-16,25-14	1291
*Sep 25	MISSISSIPPI STATE	w 3-1	25-21,22-25,25-14,26-24	1474
Record in 3-set matches: 1-0				
Record in 4-set matches: 1-0				
Record in 5-set matches: 0-0				