

KENTUCKY[®]

VOLLEYBALL

5 SEC CHAMPIONSHIPS

17 NCAA TOURNAMENT APPEARANCES

26 ALL-AMERICA SELECTIONS

SCHEDULE & RESULTS

15-4, 8-0 SEC

HOME: 8-1 AWAY: 5-1 NEUTRAL: 2-2

AUGUST

26	vs. Washington State ¹	12 p.m.	L, 3-0
	vs. Wyoming ¹	5:30 p.m.	W, 3-0
27	at No. 20 Purdue ¹	6 p.m.	W, 3-2

SEPTEMBER

2	at Southern Cal ²	11 p.m.	L, 3-0
3	vs. No. 22 Creighton ²	3 p.m.	W, 3-0
	vs. Northern Iowa ²	8 p.m.	L, 3-0
9	MARQUETTE³	7:30 p.m.	L, 3-1
10	VIRGINIA³	11 a.m.	W, 3-0
	SAINT LOUIS³	7:30 p.m.	W, 3-0
15	at Louisville	7 p.m.	W, 3-0
17	LIPSCOMB	7:30 p.m.	W, 3-0
21	GEORGIA*	8 p.m.	W, 3-0
25	MISSISSIPPI STATE*	1:30 p.m.	W, 3-1
28	at No. 5 Florida*	8 p.m.	W, 3-0

OCTOBER

2	at South Carolina*	1:30 p.m.	W, 3-1
7	at Mississippi State*	8 p.m.	W, 3-0
9	TENNESSEE*	2 p.m.	W, 3-0
14	ARKANSAS*	6 p.m.	W, 3-0
16	OLE MISS	1:30 p.m.	W, 3-0
21	SOUTH CAROLINA*	7 p.m.	SEC Net.+
23	at RV Missouri*	2 p.m.	SEC Net.
30	at Alabama*	2:30 p.m.	SEC Net.+

NOVEMBER

4	at Auburn*	8 p.m.	SEC Net.+
6	MISSOURI*	12 p.m.	SEC Net.
9	at Arkansas*	8 p.m.	SEC Net.
13	at Ole Miss*	2:30 p.m.	SEC Net.+
18	LSU*	7 p.m.	SEC Net.+
20	TEXAS A&M*	1:30 p.m.	SEC Net.+
23	at Tennessee*	9 p.m.	ESPNU

DECEMBER

1-3	NCAA 1st and 2nd Round	TBA	TBA
9-10	NCAA Regionals	TBA	TBA
15-17	NCAA Championships	TBA	TBA

Home matches, listed in **BOLD**, played in Memorial Coliseum

* - Denotes SEC match

1 - Mortar Board Premier (West Lafayette, Ind.)

2 - USC Radisson Classic (Los Angeles)

3- Bluegrass Battle (Lexington, Ky.)

All matches Eastern time and subject to change

THIS WEEK'S SCHEDULE

10.21 - vs. South Carolina - 7 p.m.

Lexington, Kentucky

10.23 - at Missouri - 2 p.m.

Columbia, Missouri



KENTUCKY (15-4, 8-0)

GENERAL INFORMATION

Head Coach (Seasons): Craig Skinner (12th)
Record at UK: 265-105
Career Record: Same
AVCA Rank/RPI: 21/18

CATEGORY LEADERS

K/S: Leah Edmond (4.10)
B/S: Kaz Brown (1.35)
D/S: Ashley Dusek (4.52)
A/S: Olivia Dailey (11.69)
Ace/S: Olivia Dailey (0.28)
Pct.: Kaz Brown (.349)



SOUTH CAROLINA (14-5, 2-5)

GENERAL INFORMATION

Head Coach (Seasons): Scott Swanson (6th)
Record at South Carolina: 88-86
Career Record: 138-147
AVCA Rank/RPI: NR/72

CATEGORY LEADERS

K/S: Mikayla Shields (2.91)
B/S: Alicia Starr (1.24)
D/S: Megan Kirkland (3.32)
A/S: Aubrey Ezell (5.87)
Ace/S: Aubrey Ezell (0.46)
Pct.: Mikayla Shields (.323)



MISSOURI (17-3, 8-0)

GENERAL INFORMATION

Head Coach (Seasons): Wayne Kreklow (17th)
Record at Missouri: 247-125
Career Record: 514-154
AVCA Rank/RPI: RV/22

CATEGORY LEADERS

K/S: Melanie Crow (3.80)
B/S: Alyssa Munlyn (1.19)
D/S: Alexa Ethridge (3.87)
A/S: Courtney Eckenrode (8.76)
Ace/S: Melanie Crow (0.51)
Pct.: Alyssa Munlyn (.431)

MEDIA INFORMATION

LOCATION

VENUES MEMORIAL COLISEUM (8,500)
..... HEARNES CENTER (13,611)

BROADCAST

SOUTH CAROLINA..... SEC NETWORK+
..... DICK GABRIEL & KATHY DEBOER
MISSOURI SEC NETWORK
..... TYLER DENNING & DAIN BLANTON

LIVE STATS

..... UKATHLETICS.COM

SOCIAL MEDIA

FACEBOOK /KENTUCKYVOLLEYBALL
TWITTER @KENTUCKYVB
INSTAGRAM @KENTUCKYVOLLEYBALL
SNAPCHAT KENTUCKY_VB

INDEX

Schedule & Results	1	Top Performers	6
Statistical Leaders	1	Cats National Ranks	6
TV/Radio Chart	2	2016 Double-Doubles	7
2016 Roster	3	Cats vs. Ranked Teams	7
Quick Facts	3	Who Led the Cats	7
Notes	4-8	The Last Time	9
Tale of the Tape	4	UK's Record When	9
Wildcat Connections	4	Coaching Staff	10
SEC Standings	4	Memorial Coliseum	11
Season Honors	4	Player Bios	12-25
AVCA Coaches Poll	5	Rally Era Records	26-29
Rank Under Skinner	5		

THINGS YOU SHOULD KNOW

- Kentucky takes a 12-match winning streak into Memorial Coliseum when they welcome South Carolina on Friday.
- Kentucky took down South Carolina 3-1 on Oct. 2. Four Wildcats had double-digit kills in the four-set match.
- Leah Edmond earned SEC Freshman of the Week honors for the fifth time this season after averaging a team-best 3.50 kills per set and 3.17 digs per frame during sweeps of Arkansas and Ole Miss.
- During the 12-match winning streak, UK has only dropped two sets (at South Carolina, vs. Mississippi State).
- Olivia Dailey is fifth in the country and second in the SEC with 11.69 assists per set. Dailey is a three-time SEC Setter of the Week.
- UK blitzed Ole Miss for 55 total kills – the most in a three-set match in the 25-point rally era. It also tops a season high total, as Kentucky posted 54 against Mississippi State a few weeks ago. Six players registered six or more kills on the day to pace the attack.
- Probable starters (based on last match): MB Kaz Brown, OH Anni Thomasson, MB Emily Franklin, OH Leah Edmond, OPP Sharay Barnes, S Olivia Dailey and L Ashley Dusek

2016 STATISTICAL LEADERS

KILLS



Leah Edmond
254

PERCENTAGE



Kaz Brown
.349

BLOCKS



Kaz Brown
84

ASSISTS



Olivia Dailey
678

DIGS



Ashley Dusek
280

ACES



Olivia Dailey
16

THE 2016 WILDCATS



1
ANNA
NYBERG
Outside Hitter
6-2 • So.
Tomahawk, Wis.
(Tomahawk)



2
McKENZIE
WATSON
Defensive Specialist
5-5 • So.
Louisville, Ky.
(Assumption)



3
SHARAY
BARNES
Opposite
6-2 • Sr.
Swarthmore, Pa.
(Strath)



4
ANNI
THOMASSON
Outside Hitter
6-0 • Sr.
Newark, Ohio
(Newark)



5
ASHLEY
DUSEK
Defensive Specialist
5-7 • Jr.
East Bernard, Texas
(East Bernard)



7
KAZ
BROWN
Middle Blocker
6-4 • Jr.
Waterloo, Iowa
(Cedar Falls)



8
DARIAN
MACK
Outside Hitter
6-0 • Jr.
Raleigh, N.C.
(Wakefield)



9
KYLIE
SCHMALTZ
Defensive Specialist
5-8 • Fr.
Verona, Wis.
(Verona)



10
JORDAN
FRY
Middle Blocker
6-4 • Fr.
Cincinnati, Ohio
(Ursuline Academy)



11
EMILY
FRANKLIN
Middle Blocker
6-4 • Jr.
Mesa, Ariz.
(Red Mountain)

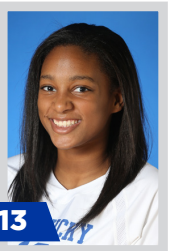

13
LEAH
EDMOND
Outside Hitter
6-2 • Fr.
Lexington, Ky.
(Dunbar)



14
HARPER
HEMPEL
Defensive Specialist
5-8 • Jr.
Union, Ky.
(Ryle)

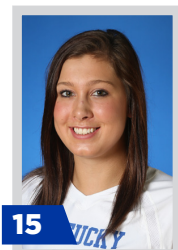

15
BROOKE
MORGAN
Opposite
6-5 • So.
Dike, Iowa
(New Hartford)



20
OLIVIA
DAILEY
Setter
5-10 • So.
Trussville, Ala.
(The Cahaba School)

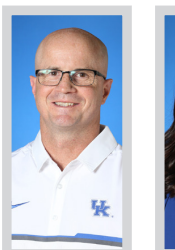

CRAIG
SKINNER
Head Coach



LINDSEY
GRAY-WALTON
Assistant Coach



ANDERS
NELSON
Assistant Coach



KRISTEN
SANFORD
Director of
Volleyball Ops.

2016 ROSTER

NUMERICAL

No.	Name	Pos.	Ht.	Cl.	Hometown/Previous School
1	Anna Nyberg	OH	6-2	So.	Tomahawk, Wis./Tomahawk
2	McKenzie Watson	DS	5-5	So.	Louisville, Ky./Assumption
3	Sharay Barnes	OPP	6-2	Sr.	Swarthmore, Pa./Strath
4	Anni Thomasson	OH	6-0	Sr.	Newark, Ohio/Newark
5	Ashley Dusek	DS	5-7	Jr.	East Bernard, Texas/East Bernard
7	Kaz Brown	MB	6-4	Jr.	Waterloo, Iowa/Cedar Falls
8	Darian Mack	OH	6-0	Jr.	Raleigh, N.C./Wakefield
9	Kylie Schmaltz	DS	5-8	Fr.	Verona, Wis./Verona
10	Jordan Fry	MB	6-4	Fr.	Cincinnati, Ohio/Ursuline Academy
11	Emily Franklin	MB	6-4	Jr.	Mesa, Ariz./Red Mountain
13	Leah Edmond	OH	6-2	Fr.	Lexington, Ky./Dunbar
14	Harper Hempel	DS	5-8	Jr.	Union, Ky./Ryle
15	Brooke Morgan	OPP	6-5	So.	Dike, Iowa/New Hartford
20	Olivia Dailey	S	5-10	So.	Trussville, Ala./The Cahaba School

ALPHABETICALLY

No.	Name	Pos.	Ht.	Cl.	Hometown/Previous School
3	Sharay Barnes	OPP	6-2	Sr.	Swarthmore, Pa./Strath
7	Kaz Brown	MB	6-4	Jr.	Waterloo, Iowa/Cedar Falls
20	Olivia Dailey	S	5-10	So.	Trussville, Ala./The Cahaba School
5	Ashley Dusek	DS	5-7	Jr.	East Bernard, Texas/East Bernard
13	Leah Edmond	OH	6-2	Fr.	Lexington, Ky./Dunbar
11	Emily Franklin	MB	6-4	Jr.	Mesa, Ariz./Red Mountain
10	Jordan Fry	MB	6-4	Fr.	Cincinnati, Ohio/Ursuline Academy
14	Harper Hempel	DS	5-8	Jr.	Union, Ky./Ryle
8	Darian Mack	OH	6-0	Jr.	Raleigh, N.C./Wakefield
15	Brooke Morgan	OPP	6-5	So.	Dike, Iowa/New Hartford
1	Anna Nyberg	OH	6-2	So.	Tomahawk, Wis./Tomahawk
9	Kylie Schmaltz	DS	5-8	Fr.	Verona, Wis./Verona
4	Anni Thomasson	OH	6-0	Sr.	Newark, Ohio/Newark
2	McKenzie Watson	DS	5-5	So.	Louisville, Ky./Assumption

COACHING STAFF

Head Coach: Craig Skinner (Ball State, 1993 - 12th season)
Assistant Coach: Lindsey Gray-Walton (Georgia Tech, 2008 - 7th season)
Assistant Coach: Anders Nelson (Ball State, 2011 - 4th season)
Director of Operations: Kristen Sanford (Kentucky, 2015 - 1st season)

PRONUNCIATION GUIDE

Sharay Barnes..... SHUH-Ray **Darian Mack**..... DARE-ee-in
Ashley Dusek..... DOO-sheck **Kylie Schmaltz**..... KY-lee (rhymes with waltz)
Harper Hempel..... (rhymes with temple) **Anders Nelson**..... ON-ders

WILDCATS BY CLASS

WILDCATS BY POSITION

Freshmen - 3 Leah Edmond, Jordan Fry, Kylie Schmaltz	Juniors - 5 Kaz Brown, Ashley Dusek, Emily Franklin, Darian Mack, Harper Hempel	Defensive Specialists - 4 Ashley Dusek, Harper Hempel, Kylie Schmaltz, McKenzie Watson	Opposites - 2 Sharay Barnes, Brooke Morgan
Sophomores - 4 Brooke Morgan, Olivia Dailey, Anna Nyberg, McKenzie Watson	Seniors - 2 Sharay Barnes, Anni Thoamsson	Middle Blockers - 3 Kaz Brown, Emily Franklin, Jordan Fry	Outside Hitters - 5 Leah Edmond, Darian Mack, Anna Nyberg, Anni Thomasson
			Setters - 1 Olivia Dailey

QUICK FACTS

GENERAL INFORMATION

Location Lexington, Ky.
 Founded 1865
 Enrollment 30,000
 Nickname Wildcats
 Colors Blue and White
 Conference Southeastern
 President Dr. Eli Capilouto
 Athletic Director Mitch Barnhart
 Sr. Women's Admin Sandy Bell
 Faculty Rep. Dr. Joseph Fink III
 Arena Memorial Coliseum
 Capacity 8,500

COACHING STAFF

Head Coach Craig Skinner (12th Year)
 UK Record (Career)..... 265-105 (Same)
 Alma Mater Ball State, 1993
 NCAA Appearances 11
 Assistant Coach Lindsey Gray-Walton (7th)
 Alma Mater Georgia Tech, 2008
 Assistant Coach Anders Nelson (4th)
 Alma Mater Ball State, 2011
 Director of Operations..... Kristen Sanford (1st)
 Alma Mater Kentucky, 2015
 Volleyball Office Phone 859-257-2532

TEAM HISTORY

All-Time Record 847-495 (39 Years)
 First Year 1977
 NCAA Appearances..... 17
 (1983, 87, 88, 90, 92, 93, 2005, 06, 07, 08, 09, 10, 11, 12, 13, 14, 15)
 Memorial Col. Record..... 406-155 (39 Yrs.)

2015 IN REVIEW

Record 21-10, 14-4 SEC (2nd)
 2015 Final National Ranking NR
 2015 Postseason..... NCAA First Round
 Starters Returning/Lost 5+Liber0/1
 Letterwinners Returning/Lost 11/2
 Newcomers..... 3

UK SOCIAL MEDIA

Athletics Twitter @UKAthletics
 Athletics Facebook /UKAthletics
 Athletics Instagram @UKAthletics

Volleyball Twitter @KentuckyVB
 Volleyball Facebook /KentuckyVolleyball
 Volleyball Instagram @KentuckyVolleyball
 Volleyball Snapchat Kentucky_VB

Coach Twitter @UKCoachSkinner

UK MEDIA RELATIONS

Media Contact Deb Moore
 Phone 859-257-3838
 E-Mail Deb.Moore@uky.edu
 Website UKathletics.com
 Address Joe Craft Center
 338 Lexington Avenue
 Lexington, Ky. 40506-0604
 Media Contact Mike Scholze
 Phone 330-465-5807
 E-Mail Mike.Scholze@Uky.edu

NOTES

Scouting the Opponents

South Carolina (14-5, 2-5 SEC): After starting the season 12-0, South Carolina has picked up two Southeastern Conference wins this season. USC has swept LSU and defeated Tennessee, 3-2. UK has already faced the the Gamecocks once this season, and UK went into Columbia and took home a 3-1 win. Four Wildcats - Kaz Brown, Emily Franklin, Leah Edmond and Brooke Morgan - all hit double-digit kills during the win. South Carolina is led by Mikayla Shields with 2.91 kills per set.

Missouri (17-3, 8-0 SEC): Missouri is the only team other than Kentucky who is currently undefeated in league play. The Tigers sit on an 11-match winning streak. Melanie Crow leads the way for Mizzou with 3.80 kills per set, a team-best 0.51 service aces per set, 2.27 digs per set and 0.47 blocks per set.

Three-Set 25-Point Rally Era Kills' Record

During the sweep of Ole Miss, Kentucky set the three-set 25-point rally era kills' record. UK blitzed the Rebels for 55 total kills, which tops a season high total, as Kentucky posted 54 against Mississippi State a few weeks ago. Six players registered six or more kills on the day to pace the attack.

Dailey Sits Top-Five Nationally

Sophomore setter Olivia Dailey sits at No. 5 in the country in assists per set at 11.69, which is good enough for second in the SEC. The three-time defending SEC setter of the week had 46 assists in the match against Ole Miss, while adding six block assists and six digs. The 46 assists marks a new 25-point rally scoring era record for a three-set match.

Five SEC Freshman of the Week Awards

For the fifth-time in six weeks, Kentucky freshman Leah Edmond took home the SEC Freshman of the Week award. Edmond won the weekly honor after averaging a team-best 3.50 kills per set and 3.17 digs per frame during sweeps of Arkansas and Ole Miss. Edmond has reached double-digit kill totals in all but two matches. In SEC play, she is averaging a team-best 4.46 kills per frame on a .259 percentage.

Dailey Earns Honors in Three-Straight Weeks

Sophomore setter Olivia Dailey was named SEC Setter of the Week for the third-consecutive week after producing a combined 81 assists against Mississippi State and Tennessee. Dailey had 41 assists in the win over Mississippi State, three away from the 25-point rally scoring era three-set record. Dailey followed that performance with another 40 assists against Tennessee.

Edmond Named SEC Freshman of the Week (Again)

Freshman Leah Edmond earned SEC Freshman of the Week honors for the fourth time this season after racking up 33 kills in wins over Mississippi State and Tennessee. Edmond accounted for 19 kills, one off her career-high, for the second-time in two weeks in the win over the Bulldogs.

Top-25

Kentucky is nationally ranked for the third-straight week. After busting back into the AVCA Coaches Poll at No. 25 two weeks ago, the Wildcats picked up 328 points

SEC STANDINGS

(as of 10/20/2016)

SCHOOL	CONF	PCT	OVR	PCT	H	A	N	L	10	STRK
KENTUCKY	8-0	1.000	15-4	.789	8-1	5-1	2-2	10-0	W12	
Missouri	8-0	1.000	17-3	.850	5-2	7-0	5-1	10-0	W12	
Florida	6-1	.857	16-2	.889	4-1	9-0	3-1	9-1	W4	
Auburn	6-3	.667	12-10	.545	7-5	3-3	2-2	6-4	W4	
Texas A&M	5-2	.714	11-7	.611	2-2	6-2	3-3	6-4	L1	
Alabama	3-4	.429	14-6	.700	9-2	1-3	4-1	6-4	L1	
Tennessee	3-4	.429	13-7	.650	6-1	3-4	4-2	6-4	W2	
Mississippi State	3-4	.429	11-10	.524	8-3	2-4	1-3	5-5	L3	
South Carolina	2-5	.286	14-5	.737	7-2	3-3	4-0	5-5	W1	
LSU	2-6	.250	7-12	.368	0-10	3-2	4-0	2-8	L2	
Georgia	1-6	.143	13-7	.650	8-3	1-4	4-0	4-6	L2	
Arkansas	1-6	.143	3-16	.158	1-4	1-8	1-4	2-8	L6	
Ole Miss	1-7	.125	12-9	.571	5-4	1-5	6-0	2-8	L5	

TALE OF THE TAPE

CATEGORY	UK	SC	MIZZOU
Team Record	15-4	14-5	17-3
AVCA Rank	21	NR	RV
RPI	18	72	22
Attack Pct.	.265	.261	.276
Kills/Set	14.34	12.68	13.62
Blocks/Set	2.78	2.56	2.62
Digs/Set	13.44	13.46	13.84
Aces/Set	1.23	1.29	1.30
Last 5 matches vs. opp.		5-0	5-0

SEASON HONORS

KAZ BROWN

- Preseason All-SEC Team
- Battle of the Bluegrass All-Tournament Team
- SEC Offensive Player of the Week (9/26)

ASHLEY DUSEK

- Preseason All-SEC Team
- SEC Defensive Player of the Week (8/29)
- Battle of the Bluegrass All-Tournament Team

OLIVIA DAILEY

- Mortar Board Premier All-Tournament Team
- SEC Player/Setter of the Week (9/26)
- SEC Setter of the Week (10/3)
- FloVolleyball National Player of the Week (10/3)
- SEC Setter of the Week (10/10)

LEAH EDMOND

- USC Radisson Classic All-Tournament Team
- SEC Freshman of the Week (9/12)
- SEC Freshman of the Week (9/19)
- SEC Player/Freshman of the Week (10/3)
- SEC Freshman of the Week (10/10)
- SEC Freshman of the Week (10/17)

NOTES

and moved up to No. 21. This week marks the 94th week head coach Craig Skinner has led the Wildcats to a national ranking.

Double-Digit Digs

Junior libero Ashley Dusek has produced double-digit dig numbers in every contest this season for the Wildcats except one. Dusek has picked up 20 or more in three separate matches (Mississippi State, Marquette and Wyoming). The East Bernard, Texas native’s season-high is 27 against Mississippi State and she averages 4.52 digs per set.

Double-Digit Kills

Freshman outside hitter Leah Edmond has contributed double-digit kill totals in 17-of-19 matches this season. The Lexington, Kentucky, native has hit 15+ five times, including 19 in the wins over No. 5 Florida and Mississippi State. Edmond leads the squad in kills per set at 4.10. That total is good for third in the SEC and 41st in the nation.

Edmond Named SEC Player of the Week

Freshman Leah Edmond was named SEC Player of the Week after leading the team in kills in wins over No. 5 Florida and South Carolina. Edmond had 19 kills, one off her career-high, in the upset victory over the Gators. The Lexington, Kentucky native was also named Freshman of the Week for the third-time this season.

Third-Set Comeback

After going down 21-16 in the third set to South Carolina, Kentucky fought back to win the crucial set, 32-30. UK tied the frame at 24-24 with a kill by Emily Franklin, the game went back-and-forth until the set was tied at 30-30. Kills by Anni Thomason and Brooke Morgan, both assisted by Olivia Dailey, allowed the Wildcats to win the set. UK won the match 3-1 (25-22, 17-25, 32-30, 25-19).

Defense Stifles No. 5 Florida

Kentucky went into Gainesville and swept the No. 5 Florida Gators, 25-17, 25-18, 25-23. The defense shut down the Gators. UK had 11 team blocks, with junior Kaz Brown leading the charge with seven. Sophomore Brooke Morgan followed closely behind with six of her own.

Back-to-Back Wins in Gainesville

For the first time since the 1987 and 1989 seasons, UK has taken down Florida in back-to-back matches on its home court. Kentucky beat Florida 3-1 last season. The sweep of the Gators marked the first time Florida has been swept by UK since 1990.

Brown Earns SEC Offensive Player of the Week

Brown busted out in a big way offensively for the Cats in wins over Georgia and Mississippi State this week. The Waterloo, Iowa, native notched her first two double-digit kill efforts of the season. She posted a season-best 13 kills on a .579 attacking clip in a sweep of Georgia to begin the week. Brown added a team-best five blocks in the win. Against Mississippi State, she posted 12 kills while hitting .391, and chipped in four blocks.

Edmond Repeats as SEC Freshman of the Week

The 6-foot-2 outside hitter led the way for the Wildcats in wins over Louisville and Lipscomb to end the non-conference season with four-consecutive wins in the form of sweeps. Leah Edmond averaged 4.50 kills, 3.17 digs, 0.67 blocks and attacked at a .385 rate for the week. She’s posted 10 or more kills in 10 of 11 matches this season – including both that week. In her first taste of the rivalry match between Louisville, the calm, sure-handed freshman from Lexington, Kentucky, torched the Cards for a match-high 13 kills on .346 hitting. She added eight digs, the second most on the team, and a trio of blocks. Against Lipscomb, Edmond once again led the way with her third career double-double with match highs in kills (14) and digs (11). She posted a .423 attacking percentage, which was the second-highest of her career.

Non-Conference Season Ends in Style

Kentucky wrapped up non-conference action on Saturday with its fourth-consecutive win by way of a sweep, this time downing Lipscomb. UK was paced by the electric offensive play of its starting outside hitters in junior Darian Mack and freshman Leah Edmond. The duo teamed up for 24 kills and both boasted at least a .400 attacking percentage to pave the way for the Cats. Kentucky also limited an up-tempo Lipscomb offense to a mere .162 hitting and 35 kills on the night. UK posted seven blocks, four from junior Emily Franklin, while picking up 39 digs to frustrate the Bison all night. Edmond led the backline defensive effort with a

AVCA COACHES POLL

OCTOBER 3, 2016

RANK	SCHOOL	POINTS	PREVIOUS RANK
1	Nebraska (62)	1598	2
2	Texas (1)	1478	4
3	Minnesota	1446	3
4	Wisconsin	1431	1
5	San Diego	1355	5
6	Kansas	1235	6
7	Washington	1195	7
8	North Carolina	1137	8
9	Penn State (1)	1119	10
10	Florida	1097	9
11	Michigan State	838	14
12	Florida State	829	15
13	Hawai’i	716	17
14	Stanford	661	12
15	UCLA	629	20
16	BYU	620	11
16	Michigan	620	18
18	Washington State	449	13
19	Ohio State	430	19
20	Utah	379	21
21	KENTUCKY	328	23
22	Illinois	291	24
23	Oregon	255	16
24	Purdue	155	22
25	Southern California	108	NR

Others receiving votes and listed on two or more ballots: Arizona 104; Western Kentucky 101; Colorado 78; Dayton 46; **Creighton 24**; **Missouri 12**; UNLV 8; Kansas State 4

Teams UK has or will play listed in **Bold**

AVCA WEEKLY RANKINGS

Date	Ranking
Preseason	24
Aug. 29	23
Sept. 5	RV
Sept. 12	NR
Sept. 19	NR
Sept. 26	NR
Oct. 3	25
Oct. 10	23
Oct. 17	21
Oct. 24	-
Oct. 31	-
Nov. 7	-
Nov. 14	-
Nov. 21	-
Nov. 28	-
Final	-

UNDER SKINNER

Total Weeks Ranked: 94
Last Time Ranked: #21, Oct. 17, 2016
Most Consecutive Rankings: 47, 12/18/12-11/30/15
Current Streak: 3
Highest Ranking: #7, 10/19/09

NOTES

match-high 11 digs.

Make That Four in a Row

With a 3-0 win over Louisville in the annual matchup with the Cardinals, UK extended its streak to four in a row over its in-state rival. The Wildcats dominated in all phases of the match, including displaying a balanced offensive attack anchored by a steady presence defensively. Sophomore setter Olivia Dailey was the engineer to UK's crippling attack that boasted 46 total kills on a .358 attacking percentage. Dailey dished out 37 assists and added seven digs and a pair of blocks. Freshman Leah Edmond led the way with 13 kills, with Brooke Morgan and Kaz Brown adding nine apiece. Libero Ashley Dusek posted a match-high 15 digs, while junior Emily Franklin had a squad-best five blocks. In addition to the four-straight wins, UK has also taken six of the last seven overall and improved to 6-3 in the Skinner era.

Block Party at the Bluegrass Battle

Kentucky logged back-to-back matches of 16 or more blocks to conclude the Bluegrass Battle with sweeps of Virginia and Saint Louis. Junior middle blocker Kaz Brown broke out for 10 blocks in the win over the Cavaliers in which UK held the visitors to a negative hitting percentage. UK followed that performance with a 16.5 block party against Saint Louis. Brown had eight rejections, while classmate Emily Franklin joined in with seven.

Thomasson On Track for 1,000 Kill Club

In her final season with Kentucky, senior Anni Thomasson could become the 16th member of UK's 1,000 kill club, needing just 141 more to reach the milestone.

All-Time Kentucky Kills Leaderboard

1. Molly Dreisbach	1,737	1992-95
.....		
13. Gina Heustis	1,197	1993-96
14. Mara Eglitis	1,135	1992-95
15. Cathy DeBuono	1,076	1988-91
.....		
Anni Thomasson	859	2013-16

Edmond Named SEC Freshman of the Week

Freshman Leah Edmond enjoyed the most complete weekend of her young career in helping lead UK to a 2-1 mark at the Bluegrass Battle. She once again led the team in kills with a trio of 10+ kill performances, but she also registered a pair of double-doubles for the first time. In a loss to Marquette, Edmond posted 17 kills, just three shy of a career best, and broke out for a career-high 10 digs. Entering the weekend, she had registered just one dig in six combined matches. Against Virginia in a three-set victory she led the team with 11 kills, notched seven digs and then added a career-best seven blocks. Edmond followed that performance with 11 more kills in the win over Saint Louis that evening. She picked up her second career double-double as she added 10 digs and then she also contributed five rejections.

For the weekend, Edmond averaged 3.90 kills per set, 2.70 digs and 1.20 blocks per frame. She logged a team-high 4.60 points per set and utilized an efficient .243 attacking percentage on 107 attempts.

Cats Offense Catches Fire Against Creighton

Kentucky's offense was red-hot in the 3-0 sweep of then-No. 22 Creighton on Sept. 3. UK hit at a blistering .415 clip against the Bluejays. The match marked the first time since Nov. 4, 2014 that Kentucky hit .400 or better, when the Cats hit .449 against Morehead State. The team's efficiency was incredible as UK committed just five hitting errors the entire match, including a flawless third set. The last time Kentucky made five errors or less in a match was on Oct. 4, 2013, against Ole Miss.

Cats Close Opening Weekend with Pair of Wins

After a tough season opening loss to Washington State, 3-0 (17-25, 22-25, 17-25), the Kentucky Wildcats rallied, sweeping Wyoming, 3-0, before notching their first ranked win of the season in a 3-2 thriller over then-No. 20 Purdue. Freshman outside hitter Leah Edmond paved the way for UK on offense, hitting .316 with 3.91 kills per set over the weekend, while junior Darian Mack added 3.00 kills per frame. Sophomore Olivia Dailey filled the starting setter role, guiding the Cats to .258 hitting over the weekend, as UK notched the only win over a ranked opponent for any SEC team in the opening weekend. Junior middle blocker Emily Franklin led UK in both hitting percentage (.429) and blocks per set (0.73) during

TOP PERFORMERS

BASED ON 2016 STATISTICS

TOTAL KILLS

Leah Edmond.....	254
Darian Mack.....	164
Kaz Brown.....	153
Emily Franklin.....	123
Brooke Morgan.....	100

TOTAL ASSISTS

Olivia Dailey.....	678
--------------------	-----

TOTAL ACES

Olivia Dailey.....	16
Anni Thomasson.....	16
McKenzie Watson.....	14
Leah Edmond.....	11
Ashley Dusek.....	9

TOTAL DIGS

Ashley Dusek.....	280
Anni Thomasson.....	123
McKenzie Watson.....	111
Leah Edmond.....	103

TOTAL BLOCKS

Kaz Brown.....	84
Emily Franklin.....	75
Brooke Morgan.....	49

TOTAL POINTS

Leah Edmond.....	283.5
Kaz Brown.....	198.0
Darian Mack.....	186.0

CATS NATIONAL RANKS

(as of 10/11/2016)

TEAM STATS

STAT	VALUE	SEC	NAT'L
Hitting Pct.	.265	4	23
Assists/Set	13.08	3	37
Blocks/Set	2.78	2	18
Opp Hit. Pct.	.158	1	23
Aces/Set	1.23	7	169
Digs/Set	13.44	10	245

INDIVIDUAL STATS

STAT/PLAYER	VALUE	SEC	NAT'L
Assists/Set			
Olivia Dailey	11.69	2	5
Blocks/Set			
Kaz Brown	1.35	3	26
Emily Franklin	1.21	6	61
Digs/Set			
Ashley Dusek	4.52	2	85
Kills/Set			
Leah Edmond	4.10	3	41

NOTES

the first three matches.

Mack, Edmond Explode on Offense at Purdue

Kentucky's tandem of outside hitters in junior Darian Mack and freshman Leah Edmond had standout performances, pacing the offense in UK's upset of Purdue. Mack and Edmond each accounted for 20 kills in the 3-2 win over the Boilermakers, marking the first time since Nov. 7, 2008 in which a pair of Kentucky players had 20 or more kills in a single match (Sarah Mendoza, 24; Lauren Rapp, 23). It also marked the first time in a year that a Kentucky player had 20 or more kills in a single match - the last Wildcat to do so was middle blocker Kaz Brown, who posted 20 kills in the 2015 season opener against Michigan State.

Dusek Named Defensive Player of the Week

Following the season's opening weekend of play, the reigning Southeastern Conference Libero of the Year, Ashley Dusek, claimed the league's first Defensive Player of the Week honor.

Dusek anchored the Wildcats' defense with a team-best 46 digs over the weekend. In 51 reception attempts, she committed just one error. Dusek's weekend was highlighted by a 20-dig performance in three sets against Wyoming, four short of a Kentucky three-set record. The 20 digs in a three-set match were second most by an SEC player in three sets in the early season. Her passing led UK to hit .258 over the weekend and helped the Cats notch the SEC's lone win over a nationally ranked opponent in the opening weekend.

Wildcats Ranked in the Preseason Again

Kentucky enters the season ranked for a school-record fifth consecutive year, coming in at No. 24 in the initial AVCA preseason poll. Kentucky has now been ranked in 48 of the last 49 AVCA polls. UK will once again have one of the toughest schedules in the country this season, with six of its opponents ranked in the preseason top 25 and two more receiving votes.

Brown, Dusek Pegged Preseason All-SEC

Nine days prior to the season opener, the Southeastern Conference released its preseason polls, with juniors Kaz Brown and Ashley Dusek named to the All-SEC preseason team, while Kentucky was pegged to finish third in the SEC.

Brown, a middle blocker from Waterloo, Iowa, finished the 2015 season third in the nation in blocks per set (1.61) and seventh in total blocks (180). With 160 block assists last season, the All-SEC player ranked second in single-season block assists for Kentucky all-time, while claiming the most blocks ever by a UK player in a single season during the 25-point rally scoring era. She also notched two double-double efforts in the season, the first time a Kentucky middle had notched a double-double since 2007.

Brown's 2015 Key Stats

Season	GP-MP	K	K/G	Pct	BS	BA	TB	B/G	Points	Pts/G
2015	112-31	306	2.73	.312	20	160	180	1.61	406.0	3.62

Dusek, the team's libero from East Bernard, Texas, led the Southeastern Conference in digs from wire-to-wire, averaging 5.05 per set during her sophomore campaign. The reigning SEC Libero of the Year's season was highlighted by a 40-dig performance at Auburn, breaking a 22-year-old UK record for most digs in a single match. Her 40 digs were the most in a single match for any player in the SEC last season and the only 40-dig performance from a player at a Power Five institution. Dusek was a model for consistency during the season, only registering two matches with less than 10 digs.

Dusek's 2015 Key Stats

Season	GP-MP	A	A/G	SA	SE	DIG	D/G	Points	Pts/G
2015	112-31	105	0.94	23	32	566	5.05	27.0	0.24

Wildcats Notch Second-Straight AVCA Academic Award

For the second consecutive season, the Kentucky Wildcats volleyball team earned the AVCA Team Academic Award, honoring the team's 3.383 cumulative grade point average for the 2015-16 school year. The Wildcats had an accomplished season in the classroom, surpassing the required 3.3 grade point average during both the fall and spring semesters. Additionally, eight members of the team held a 3.5 GPA or higher in both semesters, while three Wildcats posted individual GPA's of 3.9 or higher for the academic year. Kentucky was one of just four Southeastern Conference programs to be named award winners, with Alabama, Missouri and South Carolina also making the mark.

2016 DOUBLE-DOUBLES

LEAH EDMOND (4)

vs. Marquette (9/9) 17 kills, 10 digs
 vs. Saint Louis (9/10) 11 kills, 10 digs
 vs. Lipscomb (9/17) 14 kills, 11 digs
 at South Carolina (10/4) 13 kills, 11 digs

DARIAN MACK (1)

at Purdue (8/27) 20 kills, 10 digs

OLIVIA DAILEY (1)

vs Arkansas (10/14) 33 assists, 11 digs

CATS VS. RANKED TEAMS

Date	3-0	
	Team	Result
8/26	No. 20 Purdue	W, 3-2
9/3	No. 22 Creighton	W, 3-0
9/29	No. 5 Florida	W, 3-0

WHO LED THE CATS?

Kentucky Match Leaders (Includes Ties)

KILLS

Leah Edmond 17
 Darian Mack 3
 Kaz Brown 1

HITTING PERCENTAGE

(MIN. 5 ATTEMPTS)

Kaz Brown 7
 Emily Franklin 6
 Darian Mack 2
 Brooke Morgan 2
 Olivia Dailey 1
 Leah Edmond 1

BLOCKS

Emily Franklin 9
 Kaz Brown 9
 Olivia Dailey 1
 Brooke Morgan 1

ASSISTS

Olivia Dailey 18
 Harper Hempel 1

DIGS

Ashley Dusek 17
 Leah Edmond 1
 Anni Thomasson 1

ACES

Olivia Dailey 7
 Anni Thomasson 6
 McKenzie Watson 5
 Leah Edmond 3
 Ashley Dusek 2
 Emily Franklin 1
 Darian Mack 1

Kentucky Hauls in Another Top-10 Recruiting Class

Kentucky continues a tradition of stellar recruiting this season as the 2016 class was ranked the ninth-highest in the country earlier this year. The Cats boast the seventh-best prospect in the nation in Lexington native outside hitter Leah Edmond along with middle blocker Jordan Fry and defensive specialist Kylie Schmaltz.

With the top-10 class, Kentucky is just one of four schools in the country to have back-to-back top-10 recruiting classes, and the only school in the Southeastern Conference to do so. It also marks UK's seventh top-20 class under the guidance of head coach Craig Skinner. Skinner's rookies have always been able to make an impact, as Kentucky has placed a member of the team on the SEC All-Freshman team in each of the past 11 seasons.

Brown, Dusek Represent UK for Team USA

Wildcat junior duo Kaz Brown and Ashley Dusek both represented Kentucky as a part of the 2016 USA Collegiate National Team program. Brown was one of three middle blockers taken on the 12-person Chinese tour roster. A starter by the end of the tour, Brown helped guide the Collegiate National Team to the championship title after facing staunch competition in Shanghai, Nanjing and Beijing from June 18 - July 1.

Dusek was selected as one of six liberos at the Collegiate National Team's training program. The 36-member team trained and competed in conjunction with the USA Volleyball Girls' Junior National Championships, June 21-30 in Indianapolis. Dusek guided her squad to the championship of the event.

UKVB Earns SEC Sportsmanship Award

The Kentucky Volleyball team became the first UK team or individual to ever be honored with the SEC Sportsmanship Award earlier this year. The University of Kentucky volleyball team and support staff were named co-winners of the women's SEC Sportsmanship Award for their care of an injured LSU volleyball player last November.

During a pre-match warmup period, LSU senior Cati Leak suffered an ankle dislocation that was originally thought to be a compound fracture. Led by Kentucky athletic trainer Katy Poole, UK Athletics personnel leaped into action, providing immediate medical care and assistance to Leak's parents. UK personnel stayed with the family at a hospital throughout the medical evaluation period, and then provided hotel rooms to the family when it was determined surgery would be necessary. UK personnel remained with the family and Leak in the aftermath of the successful surgery.

In a follow-up gesture, Leak was honored at LSU's senior day three weeks later when Kentucky visited Baton Rouge. It was agreed upon by the teams to allow Leak to serve the first point of the match. UK deferred first serve to enable Leak to have the first serve of the match.

Tourney Time

Kentucky is one of just 10 teams in the country to advance to the NCAA tournament in each of the last 11 seasons. UK joins Colorado State, Florida, Hawai'i, Nebraska, Penn State, Southern California, Stanford, Texas and Washington in achieving the feat.

NCAA Revival Under Skinner

When head coach Craig Skinner arrived in Lexington prior to the 2005 season, UK had made six NCAA Tournaments, most recently in 1993 and never in more than two consecutive seasons. Eleven years later, the Wildcats have advanced to the postseason in each of Skinner's 11 seasons. Kentucky made its first NCAA Tournament under Skinner in 2005, won its first postseason match since 1992 in 2006 and advanced to the Sweet 16 in 2009. UK's Sweet 16 run in 2009 was UK's first regional appearance since 1993 and the first time the Wildcats had won two NCAA matches in the same season since 1989. Five times under Skinner's leadership, UK has earned a national seed and hosted the first and second rounds.

ALL-TIME RECORDS VS. 2016 OPPONENTS

NON-CONFERENCE

TEAM	W-L	LAST
Creighton	1-2	CU, 3-0 (9-3-16)
Lipscomb	3-0	UK, 3-0 (9-17-16)
Louisville	29-25	UK, 3-0 (9-15-16)
Marquette	1-2	MU, 3-1 (9-9-16)
Northern Iowa	3-1	UNI, 3-0 (9-3-16)
Purdue	9-10	UK, 3-2 (8-27-16)
Saint Louis	1-0	UK, 3-0 (9-10-16)
Southern Cal	0-4	USC, 3-0 (9-2-16)
Virginia	1-2	UK, 3-0 (9-10-16)
Washington St.	1-2	WSU, 3-0 (8-26-16)
Wyoming	3-0	UK, 3-0 (8-26-16)

SOUTHEASTERN CONFERENCE

TEAM	W-L	LAST
Alabama	28-14	UK, 3-0 (10-23-15)
Arkansas	22-15	UK, 3-0 (10-14-16)
Auburn	37-10	UK, 3-2 (11-27-15)
Florida	14-50	UK, 3-0 (9-29-16)
Georgia	41-25	UK, 3-0 (9-21-26)
LSU	36-24	UK, 3-0 (11-22-15)
Mississippi St.	47-2	UK, 3-0 (10-7-16)
Missouri	4-3	MIZZ, 3-2 (11-15-15)
Ole Miss	41-11	UK, 3-0 (10-16-16)
South Carolina	33-18	UK, 3-1 (10-2-16)
Tennessee	48-29	UK, 3-0 (10-11-16)
Texas A&M	7-8	TAMU, 3-0 (11-18-15)

NCAA RPI TOP 30

No.	School	Conf.	Overall	Road	Neutral	Home
1	Wisconsin	Big Ten	15-2-0	8-1-0	2-0-0	5-1-0
2	Texas	Big 12	14-2-0	6-0-0	1-1-0	7-1-0
3	Nebraska	Big Ten	16-1-0	6-0-0	3-0-0	7-1-0
4	Minnesota	Big Ten	14-3-0	4-3-0	4-0-0	6-0-0
5	North Carolina	ACC	16-2-0	8-1-0	4-0-0	4-1-0
6	San Diego	WCC	17-2-0	5-1-0	2-1-0	10-0-0
7	Washington	Pac-12	16-2-0	7-0-0	4-0-0	5-2-0
8	Florida	SEC	16-2-0	9-0-0	3-1-0	4-1-0
9	Michigan St.	Big Ten	16-4-0	3-2-0	4-0-0	9-2-0
10	Michigan	Big Ten	16-4-0	3-2-0	4-0-0	9-2-0
11	Stanford	Pac-12	11-5-0	5-1-0	2-0-0	4-4-0
12	Purdue	Big Ten	12-7-0	2-2-0	3-0-0	7-5-0
13	BYU	WCC	17-3-0	4-2-0	4-0-0	9-1-0
14	UCLA	Pac-12	14-4-0	8-2-0	5-0-0	1-2-0
15	Kansas St.	Big 12	15-5-0	4-2-0	3-1-0	8-2-0
16	Utah	Pac-12	14-5-0	7-1-0	3-1-0	4-3-0
17	UNLV	MWC	18-2-0	6-1-0	3-0-0	9-1-0
18	KENTUCKY	SEC	15-4-0	5-1-0	2-1-0	8-2-0
19	Penn St.	Big Ten	16-3-0	5-1-0	2-1-0	9-1-0
20	Western Ky.	C-USA	20-2-0	7-0-0	5-1-0	8-1-0
21	Washington St.	Pac-12	15-5-0	5-3-0	5-0-0	5-2-0
22	Missouri	SEC	16-3-0	7-0-0	5-1-0	4-2-0
23	Florida St.	ACC	14-3-0	3-1-0	2-1-0	9-1-0
24	Southern California	Pac-12	13-6-0	5-0-0	2-0-0	6-6-0
25	Oregon	Pac-12	12-5-0	3-0-0	0-0-0	9-5-0
26	Kansas	Big 12	17-2-0	4-2-0	5-0-0	8-0-0
27	Creighton	Big East	14-6-0	6-3-0	2-2-0	6-1-0
28	TCU	Big 12	10-7-0	2-5-0	1-0-0	7-2-0
29	Ohio St.	Big Ten	14-7-0	3-5-0	6-0-0	5-2-0
30	Marquette	Big East	17-4-0	6-2-0	5-1-0	6-1-0

Teams UK has or will play listed in **bold**

THE LAST TIME

THE LAST TIME A KENTUCKY PLAYER...

Had 20 or more kills:	Leah Edmond (20), Darian Mack (20) at Purdue (8/27/16)
Had 25 or more kills:	Anni Thomasson (30) vs. LSU (11/10/13)
Had 30 or more kills:	Anni Thomasson (30) vs. LSU (11/10/13)
Had 35 or more kills:	Sarah Spinner (36) vs. American (11/27/94)
Recorded double-digit kills in five or more matches:	Leah Edmond - 12 straight - (9/9/16 - 10/9/16)
Four or more players recorded double-digit kills:	Leah Edmond (13), Kaz Brown (11), Emily Franklin (10), Brooke Morgan (10) at South Carolina (10/2/15)
Two players recorded 20 or more kills:	Leah Edmond (20), Darian Mack (20) at Purdue (8/27/16)
Hit .750 or better (Min. 10 attempts):	Morgan Bergren (1.000) vs. Arkansas (11/29/14)
Had 50 or more attacks:	Leah Edmond (56) vs. Marquette (9/9/16)
Had 80 or more attacks:	Molly Dreisbach (80) vs. Texas (11/7/94)
Had 20 or more digs:	Ashley Dusek (27) vs. Mississippi State (9/25/16)
Had 30 or more digs:	Ashley Dusek (32) vs. Auburn (11/27/15)
Had 40 or more digs:	Ashley Dusek (40) at Auburn (10/16/15)
Had double-digit digs in 10+ matches:	Ashley Dusek - 17 straight (10/16/15 - 8/26/16)
Two players recorded double-digit digs:	Ashley Dusek (17), Anni Thomasson (10) vs. Ole Miss (10/16/16)
Had 60 or more assists:	Morgan Bergren (66) vs. LSU (11/10/13)
Had 70 or more assists:	Elizabeth Koberstein (70) vs. Tulsa (8/27/11)
Registered back-to-back 60-assist matches:	Sarah Rumely vs. Cincinnati (11/24/06), vs. Ohio (11/30/06)
Had 8 or more blocks:	Kaz Brown (8) vs. Saint Louis (9/10/16)
Had 10 or more blocks:	Kaz Brown (10) vs. Virginia (9/10/16)
Four players recorded five or more blocks:	Kaz Brown (10), Emily Franklin (7), Olivia Dailey (5), Leah Edmond (5) vs. Virginia (9/10/16)
Had five or more aces in a match:	Anni Thomasson (5) at Tennessee (11/8/15)
Two players recorded three or more aces:	Olivia Dailey and Anni Thomasson vs. Mississippi State (9/25/16)
Recorded a double-double:	Olivia Dailey (33 assists, 11 digs) vs. Ole Miss (10/14/16)
Recorded back-to-back double-doubles:	Anni Thomasson at Auburn (13 kills, 15 digs on 10/16/15) and vs. Florida (11 kills, 12 digs on 10/18/15)
Two players recorded a double-double:	Anni Thomasson (16 kills, 13 digs) and Morgan Bergren (43 assists, 14 digs) vs. Missouri (11/15/15)
Recorded 30 or more kills, 20+ digs:	Anni Thomasson (30 kills, 22 digs) vs. LSU (11/10/13)

THE LAST TIME KENTUCKY...

Had 65 or more kills in a match:	68, at Purdue (8/27/16)
Had 75 or more kills in a match:	79, vs. LSU (11/10/13)
Had 100 or more kills in a match:	107, vs. Duke (10/9/92)
Had 65 or more kills in consecutive matches:	73, at Tennessee (10/26/12), 72, at Georgia (10/28/12)
Hit .350 or better in a match:	.352, vs. Ole Miss (10/16/16)
Hit .400 or better in a match:	.415, vs. Creighton (9/3/16)
Hit .500 or better in a match:	.548, at Ole Miss (10/5/12)
Hit .400 or better in consecutive matches:	.423, vs. Western Carolina (9/1/12), .413 vs. Duquesne (9/6/12)
Had 75 or more digs in a match:	86, vs. Auburn (11/27/15)
Had 100 or more digs in a match:	102, at LSU (11/11/05)
Had 75 or more digs or more in consecutive matches:	76, at LSU (9/21/12), 75 at Texas A&M (9/23/12)
Had 20 or more total blocks in a match:	20.5, at Georgia (10/21/11)
Had 15 or more total blocks in consecutive matches:	16.0, vs. Virginia (9/10/16), 16.5, vs. Saint Louis (9/10/16)
Had 10 or more aces in a match:	10, vs. Mississippi State (9/25/16)
Had 10 or more aces in consecutive matches:	14, vs. Western Kentucky (8/29/06), 12, at Syracuse (9/1/06)
Lost consecutive home matches:	Florida (10/18/15), Texas A&M (10/30/15)
Lost consecutive road matches:	at Nebraska (9/8/12), at LSU (9/21/12)

UK'S RECORD WHEN

	All	SEC
Overall Record	15-4	8-0
Home Record	8-1	5-0
Road Record	5-1	3-0
Neutral Record	2-2	0-0
In August	2-1	0-0
In September	8-3	3-0
In October	5-0	5-0
In November	0-0	0-0
In December	0-0	0-0
In 3-set Matches	12-3	6-0
At Home	7-0	4-0
On the Road	2-1	2-0
Neutral	2-2	0-0
In 4-set Matches	2-1	2-0
At Home	1-1	1-0
On the Road	0-0	0-0
Neutral	0-0	0-0
In 5-set Matches	1-0	0-0
At Home	0-0	0-0
On the Road	1-0	0-0
Neutral	0-0	0-0
Winning Set One	15-0	8-0
Losing Set One	0-4	0-0
Winning Set Two	13-1	6-0
Losing Set Two	2-3	2-0
Winning Set Three	14-0	8-0
Losing Set Three	1-4	0-0
Winning Set Four	2-0	2-0
Losing Set Four	0-2	0-0
Winning Set Five	1-0	0-0
Losing Set Five	0-0	0-0
Hitting .200 or above	15-0	8-0
Hitting below .200	0-4	0-0
Outhitting opponent	15-0	8-0
Opponent outhits UK	0-4	0-0
Hitting pct. is even	0-0	0-0
More kills than opp.	15-1	8-0
Equal/Fewer kills	0-3	0-0
More assists than opp.	15-1	8-0
Equal/Fewer assists	0-3	0-0
More aces than opp.	13-0	6-0
Equal/Fewer aces	2-4	2-0
More digs than opp.	12-0	6-0
Equal/Fewer digs	3-4	2-0
More blocks than opp.	12-1	6-0
Equal/Fewer blocks	3-3	2-0
Against Top 25 opponents	3-0	1-0

COACHING STAFF



12TH SEASON
Record: 265-105
SEC Record: 160-59
NCAA Appearances: 11

Year	Record	SEC	Finish
2005	17-12	10-6	NCAA 1st
2006	19-12	11-9	NCAA 2nd
2007	22-10	13-7	NCAA 1st
2008	26-6	17-3	NCAA 1st
2009	29-5	17-3	NCAA Reg.
2010	17-14	11-9	NCAA 1st
2011	28-6	17-3	NCAA Reg.
2012	22-11	14-6	NCAA Reg.
2013	22-9	13-5	NCAA 2nd
2014	27-6	15-3	NCAA 2nd
2015	21-10	14-4	NCAA 1st
2016	15-4	8-0	
Total	265-105	160-59	

HEAD COACH CRAIG SKINNER

Since being tabbed Kentucky's head coach in December 2004, Craig Skinner has rejuvenated the Kentucky volleyball program into national prominence once again. Skinner has directed the Wildcats to **11** consecutive NCAA Tournaments - a feat only 10 other schools in the nation have achieved. That run includes **THREE** Sweet Sixteen appearances in the last six seasons. Furthermore, the Wildcats have captured **17 or more victories** in all **11** seasons under Skinner's direction, including tallying **20 or more wins** in **EIGHT** of the last **NINE**, including 2015.

He became the fastest coach in school allure to total 100 career victories in just his fifth season, and is the only coach in program history to advance to postseason play in each season at the helm. With the team's 3-1 victory over Georgia Southern on Sept. 13, 2014, he eclipsed Kathy DeBoer as the winningest coach in UK volleyball history.

Twelve players have garnered 18 All-America distinctions, while UK has hauled in 37 All-Southeastern Conference honors in his 10 seasons - including the 2008 SEC Player of the Year, 2006 SEC Freshman of the Year, 2010, 2011, 2012, 2014 and 2015 SEC Libero of the Year and the 2005 SEC Defensive Player of the Year.

The Wildcats have enjoyed unprecedented success which has included a school-record run of 47 consecutive weeks ranked in the top 25 of the American Volleyball Coaches Association poll, record-breaking attendance marks and a six time host of NCAA Tournament play including serving as one of four host sites for the 2011, 2013 and 2015 NCAA Regionals.

SKINNER COACHING TREE

Name	Position (School)	Relationship
Jordan Armstrong	Assistant Coach (Akron)	Former Volunteer Assistant
Todd Chamberlain	Assistant Coach (Kansas)	Former Volunteer Assistant
Anders Nelson	Assistant Coach (Kentucky)	Former Volunteer Assistant
Robert Pulliza	Assistant Coach (Puerto Rico National Team)	Former Assistant
Fritz Rosenberg	Assistant Coach (Ball State)	Former Volunteer Assistant
Sarah Rumely	Assistant Coach (Arkansas)	Former Player
Lauren Sauer	Head Coach (JMU)	Former Assistant
Keith Schunzel	Head Coach (Kennesaw State)	Former Assistant
Kyle Walton	Head Coach (Transylvania)	Former Volunteer Assistant

COACHING STAFF



Lindsey Gray-Walton
 Assistant Coach
 Seventh Season



Anders Nelson
 Assistant Coach
 Fourth Season

SKINNER'S RECORD VS. ALL OPPONENTS

Opponent	Record	Georgia	20-1	Nebraska	0-2	Tennessee	13-8
Alabama	14-5	Georgia Southern	1-0	North Carolina	1-1	Tennessee State	1-0
Albany	2-0	Georgia Tech	2-0	Northern Illinois	1-0	Texas	0-1
American	0-1	Houston	1-0	Northern Iowa	3-1	Texas A&M	5-3
Arizona	0-1	Illinois	0-2	Northwestern	1-1	Toledo	1-0
Arkansas	18-4	Indiana	2-0	Oakland	1-0	Tulsa	1-0
Arkansas Little Rock	1-0	Iowa State	0-1	Ohio	3-1	UT Martin	1-0
Auburn	17-3	IUPUI	1-0	Ohio State	2-1	VCU	3-0
Austin Peay	1-0	Kansas State	2-0	Ole Miss	16-4	Villanova	1-0
Brown	1-0	Liberty	1-0	Oklahoma	0-1	Virginia	1-0
Butler	1-0	Lipscomb	4-0	Oregon	1-1	Virginia Tech	2-0
Cincinnati	1-4	Long Beach State	2-0	Penn State	0-1	Washington State	0-1
Clemson	1-0	Louisville	6-3	Pepperdine	0-1	West Virginia	1-0
Cleveland State	1-0	Loyola Marymount	1-0	Pittsburgh	1-0	Western Carolina	5-0
Connecticut	1-0	LSU	14-7	Portland	1-0	Western Kentucky	3-0
Creighton	2-1	Marquette	0-1	Purdue	2-2	Western Michigan	0-1
Dayton	1-0	Maryland	1-1	Saint Louis	1-0	Wichita State	1-1
Duquesne	2-0	Miami (OH)	1-0	San Diego State	0-1	Wisconsin	0-1
E. Tennessee State	2-0	Michigan	0-2	Siena	1-0	Wright State	1-1
Eastern Illinois	1-0	Michigan State	2-1	South Carolina	18-2	Wyoming	1-0
Eastern Kentucky	2-0	Minnesota	1-0	South Florida	1-0	Xavier	2-0
Florida	5-17	Mississippi State	19-1	Southern Cal	0-3		
Florida International	1-0	Missouri	3-3	Southern Illinois	1-0	Eleven Seasons	265-105
Florida State	0-4	Morehead State	5-0	St. John's	0-1		
Georgetown	1-0	Murray State	1-0	Syracuse	1-0		

MEMORIAL COLISEUM

Playing in the friendly confines of Memorial Coliseum is a tremendous home-court advantage for the Kentucky volleyball team, which plays all of its matches in the historic facility.

The Wildcats have compiled a 406-155 record, good for a .724 winning percentage in their 40th season in the facility. In the last 12 seasons, Kentucky is an astounding 152-36 (.809) at home.

The Coliseum has played host to first-and second-round NCAA volleyball action as well as the 1983 NCAA Volleyball Final Four. It played host to NCAA Regionals in 2011, 2013 and 2015. Memorial also currently serves as the home court for the UK women's basketball and gymnastics teams. The storied gymnasium also housed some of the greatest moments in UK men's basketball history as its home for 26 seasons from 1950 to 1976.

MEMORIAL COLISEUM RECORDS

Record: 406-155 (40th year)
Largest Crowd: 9,475 Kentucky vs. LSU (10-29-1993)

Team Records

Most Kills: 107, Kentucky vs. Duke (9-9-1992)
Most Attacks: 252, Kentucky vs. Duke (9-9-1992)
Most Block Solos: 7, twice, last, Kentucky vs. Auburn (11-27-2015)
Most Block Assists: 39, Kentucky vs. Georgia (11-9-1990)
Most Digs: 122, Kentucky vs. Arkansas State (9-25-1992)
Most Assists: 91, Purdue vs. Houston (9-14-1996)
Most Service Aces: 21, Kentucky vs. Ball State (10-26-1984)

Individual Records

Most Kills:53, Priscilla Pacheco, Georgia vs. Kentucky (11-13-1994)
Most Attacks:102, Priscilla Pacheco, Georgia vs. Kentucky (11-13-1994)
Highest Hitting Percentage: 1.000, Morgan Bergren, Arkansas vs. Kentucky (11-29-2014)
Most Block Solos:12, Lisa Bokovoy, Kentucky vs. North Carolina (9-27-1985)
Most Block Assists: 12, Jenny Muzzey, Kentucky vs. Georgia (10-13-1995),
12, Jaclyn Homan, Kentucky vs. Tennessee (11-14-1997)
 12, Queen Nzenwa, Kentucky vs. Auburn (10-26-2007)
12, Amanda Simmons, Louisville vs. Kentucky (9-1-2010)
Most Digs: 35, BriAnne Sauer, Kentucky vs. Tennessee (10-21-2009)
Most Assists: 87, Linda Menconi, Purdue vs. Houston (9-14-1996)
Most Service Aces:7, Mary Catherine Aune, Alabama vs. Kentucky (9-16-2007)

ATTENDANCE FIGURES

TOP-10 MEMORIAL COLISEUM CROWDS

- | | |
|---|---|
| 1. 9,475 vs. LSU10-29-1993 | 6. 3,512 vs. Florida.....11-16-2008 |
| 2. 7,828 vs. Hawai'i.....10-14-1983 | 7. 3,338 vs. Louisville.....9-20-2015 |
| 3. 5,081 vs. Auburn11-10-1991 | 8. 3,150 vs. Florida.....9-26-2006 |
| 4. 4,022 vs. Texas12-9-2011 | 9. 3,021 vs. Tennessee.11-28-2008 |
| 5. 3,625 vs. Georgia11-1-1991 | 10. 2,841 vs. Florida.....11-22-2009 |

YEAR-BY-YEAR ATTENDANCE AVERAGE UNDER SKINNER

2005.....488	2011.....1,421
2006.....973	2012.....1,727
2007.....896	2013.....1,489
2008.....856	2014.....1,523
2009.....1,493	2015.....1,738
2010.....1,316	2016.....1,379

MEMORIAL COLISEUM RECORD

Year	Record	Pct.
2016.....	6-1857
2015.....	10-4714
2014.....	16-4800
2013.....	14-4778
2012.....	13-2867
2011.....	17-2895
2010.....	13-4765
2009.....	14-2875
2008.....	16-3842
2007.....	11-3786
2006.....	13-2867
2005.....	7-5583
2004.....	6-7462
2003.....	6-5545
2002.....	7-6538
2001.....	6-7462
2000.....	3-8300
1999.....	8-6571
1998.....	7-5583
1997.....	6-7462
1996.....	10-8556
1995.....	5-5500
1994.....	8-5615
1993.....	17-1944
1992.....	14-1933
1991.....	8-7533
1990.....	16-3842
1989.....	12-5706
1988.....	12-2857
1987.....	15-0	1.000
1986.....	10-3769
1985.....	8-6571
1984.....	6-2750
1983.....	25-6806
1982.....	9-2818
1981.....	5-3625
1980.....	6-0	1.000
1979.....	10-3769
1978.....	7-4636
1977.....	2-2500
Totals.....	406-155.....	.724

UNDER SKINNER

Year	Record	Pct.
2016.....	8-1889
2015.....	10-4714
2014.....	16-4800
2013.....	14-4778
2012.....	13-2867
2011.....	17-2895
2010.....	13-4765
2009.....	14-2875
2008.....	16-3842
2007.....	11-3786
2006.....	13-2867
2005.....	7-5583
Totals.....	152-36.....	.809

PLAYER BIOS

SHARAY BARNES

Senior • Opposite Hitter/Middle Blocker • 6-2
Swathmore, Pa. • Strath
Family Sciences



3



Last Time Out



Kills	Blocks	Assists	Digs	Aces
6	1	0	0	0

Season Average

Kills	Blocks	Assists	Digs	Aces
0.41	0.09	0.00	0.18	0.00

Quick Hits

- Earned starts in sweeps of Ole Miss and Arkansas
- Produced season-high six kills and three-digs against Ole Miss
- Picked up season-high two kills and one dig vs Tennessee
- Notched first kill of 2016 against Southern California in her lone attempt
- Played in 10 matches in 2015 averaging 2.27 kills per set
- Set a career-high for blocks (3) and digs (3) against Missouri last season
- Played in two sets vs. Georgia

Match-By-Match

DATE	Vs.	SP	K	E	TA	PCT.	A	SA	DIG	BS-BA	PTS.
8/26	vs. Washington St.	-	-	-	-	-	-	-	-	-	-
8/26	vs. Wyoming	-	-	-	-	-	-	-	-	-	-
8/27	at Purdue	-	-	-	-	-	-	-	-	-	-
9/2	at Southern Cal.	3	1	0	1	1.000	0	0	0	0-0	1.0
9/3	vs. Creighton	2	0	0	0	.000	0	0	0	0-0	0.0
9/3	vs. Northern Iowa	-	-	-	-	-	-	-	-	-	-
9/9	Marquette	4	0	0	1	.000	0	0	0	0-0	0.0
9/10	Virginia	-	-	-	-	-	-	-	-	-	-
9/10	Saint Louis	1	0	0	0	.000	0	0	0	0-0	0.0
9/15	at Louisville	-	-	-	-	-	-	-	-	-	-
9/17	Lipscomb	-	-	-	-	-	-	-	-	-	-
9/21	Georgia	0	0	0	0	.000	0	0	0	0-0	0.0
9/25	Mississippi St.	-	-	-	-	-	-	-	-	-	-
9/28	at Florida	-	-	-	-	-	-	-	-	-	-
10/2	at South Carolina	1	0	0	0	.000	0	0	0	0-0	0.0
10/2	at Mississippi State	1	0	0	0	.000	0	0	0	0-0	0.0
10/9	vs. Tennessee	2	2	1	3	.333	0	0	1	0-0	2.0
10/14	Arkansas	3	0	0	9	.000	0	0	0	0-1	0.5
10/16	Ole Miss	3	6	0	15	.400	0	0	0	0-1	6.5
10/21	South Carolina	-	-	-	-	-	-	-	-	-	-
10/23	at Missouri	-	-	-	-	-	-	-	-	-	-
10/30	at Alabama	-	-	-	-	-	-	-	-	-	-
11/4	at Auburn	-	-	-	-	-	-	-	-	-	-
11/6	Missouri	-	-	-	-	-	-	-	-	-	-
11/9	at Arkansas	-	-	-	-	-	-	-	-	-	-
11/13	at Ole Miss	-	-	-	-	-	-	-	-	-	-
11/18	LSU	-	-	-	-	-	-	-	-	-	-
11/20	Texas A&M	-	-	-	-	-	-	-	-	-	-
11/23	Tennessee	-	-	-	-	-	-	-	-	-	-

Personal Bests

Kills

Season: 6, vs. Ole Miss (10/16)
SEC: 6, vs. Ole Miss (10/16)
Career: 16, at Wichita State (9/11/15)
SEC: 8, vs. Missouri (11/15/15)

Percentage

Season: .400, vs. Ole Miss (10/16)
SEC: .400, vs. Ole Miss (10/16)
Career: 1.000 at Georgia (11/5/15)
SEC: 1.000 at Georgia (11/5/15)

Blocks

Season: 1, 2x, MR: vs. Ole Miss (10/16)
SEC: 1, 2x, MR: vs. Ole Miss (10/16)
Career: 3, vs. Missouri (11/15/15)
SEC: 3, vs. Missouri (11/15/15)

Assists

Season: -
SEC: -
Career: -
SEC: -

Digs

Season: 3, vs. Ole Miss (10/16)
SEC: 3, vs. Ole Miss (10/16)
Career: 3, 2x MR: vs. Ole Miss (10/16)
SEC: 3, 2x MR: vs. Ole Miss (10/16)

Aces

Season: -
SEC: -
Career: -
SEC: -

Miscellaneous Stats

Category	Season (Career)
Matches with 10 or more kills.....	0 (3)
Matches with 10 or more digs.....	0 (0)
Matches with 5 or more blocks.....	0 (0)
Double-doubles.....	0 (0)

Season Honors

Career Stats

Season	GP-MP	K	K/G	E	TA	Pct	A	A/G	SA	SE	DIG	D/G	BS	BA	TB	B/G	Points	Pts/G
2014	11-8	8	0.73	6	26	.077	0	0.00	0	0	1	0.09	0	3	3	0.27	9.5	0.82
2015	26-10	59	2.27	19	132	.303	0	0.00	0	0	8	0.31	0	10	10	0.38	64.0	2.46
2016	22-10	9	0.41	1	29	.276	0	0.00	0	0	4	0.18	0	2	2	0.09	10.0	0.45
TOTAL	59-28	76	1.29	26	187	.267	0	0.00	0	0	13	0.22	0	15	13	0.25	83.5	1.41

PLAYER BIOS

KAZ BROWN

Junior • Middle Blocker • 6-4
 Waterloo, Iowa • Cedar Falls
 Communication



7



Last Time Out



Kills	Blocks	Assists	Digs	Aces
11	6	0	0	0

Season Average

Kills	Blocks	Assists	Digs	Aces
2.47	1.35	0.03	0.10	0.00

Quick Hits

- Had 11 kills and led team in blocks (6) in sweep of Ole Miss
- Notched 21st career 10+ kill night and fourth of season with 10 in win over Mississippi State
- Ranks second in career blocks (362) during the 25-point rally scoring era
- Ninth in school history in kills in the 25-point rally era (606)
- SEC Offensive Player of the Week (9/26)
- Led defense with seven blocks and added nine kills in win over Florida
- Picked up a season-high 13 kills in SEC opener against Georgia
- Notched 18 blocks in matches vs. Virginia and Saint Louis with a season-best 10 against Virginia

Match-By-Match

DATE	Vs.	SP	K	E	TA	PCT.	A	SA	DIG	BS-BA	PTS.
8/26	vs. Washington St.	3	7	5	13	.154	0	0	1	0-1	7.5
8/26	vs. Wyoming	3	4	1	9	.333	0	0	0	0-3	5.5
8/27	at Purdue	5	7	4	27	.111	0	0	0	0-3	8.5
9/2	at Southern Cal.	3	5	3	16	.125	0	0	0	0-2	6.0
9/3	vs. Creighton	3	7	1	11	.545	0	0	0	0-4	9.0
9/3	vs. Northern Iowa	3	4	2	16	.125	0	0	0	1-5	7.5
9/9	Marquette	4	6	2	23	.174	1	0	0	0-1	6.5
9/10	Virginia	3	8	1	11	.636	0	0	0	0-10	13.0
9/10	Saint Louis	3	6	0	10	.600	0	0	1	1-7	10.5
9/15	Louisville	3	9	1	18	.533	0	0	0	0-4	11.0
9/17	Lipscomb	3	9	5	18	.222	0	0	1	0-3	10.5
9/21	Georgia	3	13	2	19	.579	0	0	1	0-5	15.5
9/25	Mississippi St.	4	12	3	23	.391	0	0	0	0-4	14.0
9/28	at Florida	3	9	1	18	.444	1	0	1	2-5	13.5
10/2	at South Carolina	4	11	6	22	.227	0	0	1	0-3	12.5
10/7	at Mississippi St.	3	10	3	17	.412	1	0	0	1-2	12.0
10/9	Tennessee	3	6	1	13	.385	0	0	0	0-4	8.0
10/14	Arkansas	3	9	0	17	.529	0	0	0	1-6	13.0
10/16	Ole Miss	3	11	1	20	.500	0	0	0	0-6	14.0
10/21	South Carolina										
10/23	at Missouri										
10/30	at Alabama										
11/4	at Auburn										
11/6	Missouri										
11/9	at Arkansas										
11/13	at Ole Miss										
11/18	LSU										
11/20	Texas A&M										
11/23	Tennessee										

Personal Bests

Kills

Season: 13, vs. Georgia (9/21)
 SEC: 13, vs. Georgia (9/21)
 Career: 20, vs. Michigan St. (8/28/15)
 SEC: 16, vs. LSU (11/1/15)

Percentage

Season: .636, vs. Virginia (9/10)
 SEC: .579, vs. Georgia (9/21)
 Career: .682, vs. LSU (11/1/15)
 SEC: .682, vs. LSU (11/1/15)

Blocks

Season: 10, vs. Virginia (9/10)
 SEC: 9, at Florida (9/28)
 Career: 13, vs. Louisville (9/20/15)
 SEC: 11, vs. Auburn (11/27/15)

Assists

Season: - 1, 2X MR: at Mississippi State (10/7)
 SEC: - 1, at Mississippi State (10/7)
 Career: 1, 6x, MR: at Mississippi State (10/7)
 SEC: 1, 3x, MR: at Mississippi State (10/7)

Digs

Season: 1, 5x, MR: vs. South Carolina (10/2)
 SEC: 1, 3x, MR: vs. South Carolina (10/2)
 Career: 4, vs. Wichita State (8/29/14)
 SEC: 1, 12x, MR: vs. South Carolina (10/2)

Aces

Season: -
 SEC: -
 Career: -
 SEC: -

Miscellaneous Stats

Category	Season (Career)
Matches with 10 or more kills.....	5 (22)
Matches with 10 or more digs.....	0 (0)
Matches with 5 or more blocks.....	7 (34)
Double-doubles.....	0 (2)

Season Honors

Preseason All-SEC Team
 Bluegrass Battle All-Tournament Team
 SEC Offensive Player of the Week - Sept. 26

Career Stats

Season	GP-MP	K	K/G	E	TA	Pct	A	A/G	SA	SE	DIG	D/G	BS	BA	TB	B/G	Points	Pts/G
2014	90-29	147	1.63	43	300	.347	2	0.02	0	0	10	0.11	10	88	98	1.09	201.0	2.23
2015	112-31	306	2.73	99	663	.312	3	0.03	0	0	12	0.11	20	160	180	1.61	406.0	3.62
2016	62-19	153	2.47	42	318	.349	2	0.03	0	0	6	0.10	6	78	84	1.35	198.0	3.19
TOTAL	264-79	606	2.30	184	1281	.329	7	0.03	0	0	28	0.11	36	326	362	1.37	805.0	3.05

PLAYER BIOS

OLIVIA DAILEY

Sophomore • Setter • 5-10
 Trussville, Ala. • The Cahaba School
 Pre-Integrated Strategic Communication



20



Last Time Out	Kills	Blocks	Assists	Digs	Aces
<i>Ole Miss</i>	3	6	46	6	0

Season Average	Kills	Blocks	Assists	Digs	Aces
	0.38	0.67	11.69	1.71	0.28

- Quick Hits**
- Produced 46 assists against Ole Miss, a new 25-point rally scoring era record
 - Double-double in sweep of Arkansas with 33 assists and 11 digs
 - Fifth in country and second in SEC in assists per set (11.69)
 - Won SEC Setter of the Week for third-straight week after a combined 81 assists
 - FloVolleyball National Player of the Week (10/2)
 - Named the SEC's Player and Setter of the Week after leading UK to wins over UGA and Mississippi State
 - Became fourth player in school history during 25-point rally scoring era with 40+ assists in multiple games with a 40-helper performance against Georgia
 - Ninth in school history in assists (702) in the 25-point rally era

Match-By-Match

DATE	Vs.	SP	K	E	TA	PCT.	A	SA	DIG	BS-BA	PTS.
8/26	vs. Washington St.	3	1	0	2	.500	30	1	3	0-0	2.0
8/26	vs. Wyoming	3	5	0	5	1.000	31	2	2	1-2	7.0
8/27	at Purdue	5	1	0	3	.333	59	2	9	0-1	3.5
9/2	at Southern Cal.	3	1	1	3	.000	27	0	4	0-2	2.0
9/3	vs. Creighton	3	2	0	5	.400	36	0	4	0-1	2.5
9/3	vs. Northern Iowa	3	1	0	2	.500	31	1	3	0-2	3.0
9/9	Marquette	-	-	-	-	-	-	-	-	-	-
9/10	Virginia	3	2	0	3	.667	23	0	7	0-5	4.5
9/10	Saint Louis	3	1	0	2	.500	33	1	2	0-2	3.0
9/15	at Louisville	3	0	0	1	.000	37	0	7	0-2	1.0
9/17	Lipscomb	3	0	1	3	-.333	34	0	6	0-1	0.5
9/21	Georgia	3	2	1	4	.250	40	0	6	0-2	3.0
9/25	Mississippi St.	4	0	1	2	-.500	47	4	4	4-0	6.0
9/28	at Florida	3	0	0	1	.000	37	1	7	0-2	2.0
10/2	at South Carolina	4	1	0	5	.200	53	2	6	0-2	4.0
10/7	at Mississippi St.	3	2	0	2	1.000	41	2	6	0-0	4.0
10/9	Tennessee	3	0	1	3	-.333	40	0	6	0-2	1.0
10/14	Arkansas										
10/16	Ole Miss										
10/21	South Carolina										
10/23	at Missouri										
10/30	at Alabama										
11/4	at Auburn										
11/6	Missouri										
11/9	at Arkansas										
11/13	at Ole Miss										
11/18	LSU										
11/20	Texas A&M										
11/23	Tennessee										

Personal Bests

Kills
 Season: 5, vs. Wyoming (8/26)
 SEC: 3, vs. Ole Miss (10/16)
 Career: 5, vs. Wyoming (8/26)

SEC: 3, vs. Ole Miss (10/16)

Percentage
 Season: 1.000, vs. Wyoming (8/26)
 SEC: 1.000, vs. Ole Miss (10/16)
 Career: 1.000, vs. Wyoming (8/26)

SEC: 1.000, vs. Ole Miss (10/16)

Blocks
 Season: 6, vs. Ole Miss (10/16)
 SEC: 6, vs. Ole Miss (10/16)
 Career: 6, vs. Ole Miss (10/16)

SEC: 6, vs. Ole Miss (10/16)

Assists
 Season: 59, at Purdue (8/27)
 SEC: 53, vs. South Carolina (10/2)
 Career: 59, at Purdue (8/27)

SEC: 53, vs. South Carolina (10/2)

Digs
 Season: 9, at Purdue (8/27)
 SEC: 7, at Florida (9/28)
 Career: 10, vs. American (12/3/15)

SEC: 9, vs. Auburn (11/27/15)

Aces
 Season: 4, vs. Mississippi State (9/25)
 SEC: - 4, vs. Mississippi State (9/25)
 Career: 4, vs. Mississippi State (9/25)

SEC: 4, vs. Mississippi State (9/25)

Miscellaneous Stats

Category	Season (Career)
Matches with 10 or more kills.....	0 (0)
Matches with 10 or more digs.....	0 (1)
Matches with 40 or more assists.....	7 (7)
Matches with 5 or more blocks.....	1 (2)
Double-doubles.....	1 (1)

- Season Honors**
- Mortar Board Premier All-Tournament Team
 - SEC Offensive Player of the Week (9/26)
 - SEC Setter of the Week (9/26)
 - SEC Setter of the Week (10/3)
 - FloVolleyball National Player of the Week (10/3)
 - SEC Setter of the Week (10/10)

Career Stats

Season	GP-MP	K	K/G	E	TA	Pct	A	A/G	SA	SE	DIG	D/G	BS	BA	TB	B/G	Points	Pts/G
2015	86-28	0	0.00	0	8	.000	24	0.28	19	25	66	0.77	0	0	0	0.00	19.0	0.12
2016	58-18	22	0.38	5	52	.327	678	11.69	16	23	99	1.71	1	38	39	0.67	58.0	1.00
TOTAL	144-46	22	0.15	5	60	.283	702	4.88	35	47	165	1.15	1	38	39	0.27	77.0	0.53

PLAYER BIOS

ASHLEY DUSEK

Junior • Defensive Specialist • 5-7
 East Bernard, Texas • East Bernard
 Integrated Strategic Communication



5



Last Time Out



Kills	Blocks	Assists	Digs	Aces
0	0	1	17	0

Season Average

Kills	Blocks	Assists	Digs	Aces
0.03	0.00	0.63	4.52	0.15

Quick Hits

- Had 10 digs in first set in sweep of Ole Miss
- Season-high 27 digs in win over Mississippi State
- Ranks sixth in career digs (942) during the 25-point rally scoring era
- Leads Kentucky in digs per set (4.52)
- Double-digit dig totals in 18-of-19 matches
- Named SEC Defensive Player of the Week (8/29) after a team-best 46 digs and one error in 51 reception attempts at the Mortar Board Premier
- Earned Battle of the Bluegrass All-Tournament team after posting 49 digs and eight assists in 2-1 week for the Cats
- 2015 SEC Libero of the Year

Match-By-Match

DATE	Vs.	SP	K	E	TA	PCT.	A	SA	DIG	BS-BA	PTS.
8/26	vs. Washington St.	3	0	0	0	.000	1	0	11	0-0	0.0
8/26	vs. Wyoming	3	0	0	1	.000	3	0	20	0-0	0.0
8/27	at Purdue	5	0	0	0	.000	3	2	15	0-0	2.0
9/2	at Southern Cal.	3	0	0	0	.000	2	0	14	0-0	0.0
9/3	vs. Creighton	3	0	0	1	.000	3	0	18	0-0	0.0
9/3	vs. Northern Iowa	3	1	0	1	1.000	0	0	14	0-0	1.0
9/9	Marquette	4	0	0	2	.000	2	1	21	0-0	1.0
9/10	Virginia	3	0	0	0	.000	4	0	11	0-0	0.0
9/10	Saint Louis	3	0	0	0	.000	2	0	17	0-0	0.0
9/15	at Louisville	3	0	0	0	.000	2	2	15	0-0	2.0
9/17	Lipscomb	3	0	0	0	.000	0	0	9	0-0	0.0
9/21	Georgia	3	0	0	0	.000	0	2	13	0-0	2.0
9/25	Mississippi St.	4	0	0	2	.000	2	1	27	0-0	1.0
9/28	at Florida	3	0	0	0	.000	4	0	11	0-0	0.0
10/2	at South Carolina	4	0	0	2	.000	3	0	15	0-0	0.0
10/7	at Mississippi St.	3	0	0	0	.000	4	0	11	0-0	0.0
10/9	Tennessee	3	0	0	0	.000	1	0	11	0-0	0.0
10/14	Arkansas	3	1	0	3	.333	2	1	15	0-0	2.0
10/16	Ole Miss	3	0	0	0	.000	1	0	17	0-0	0.0
10/21	South Carolina										
10/23	at Missouri										
10/30	at Alabama										
11/4	at Auburn										
11/6	Missouri										
11/9	at Arkansas										
11/13	at Ole Miss										
11/18	LSU										
11/20	Texas A&M										
11/23	Tennessee										

Personal Bests

Kills

Season: 1, 2x, MR: vs. Arkansas (10/14)
 SEC: - 1, vs. Arkansas (10/14)
 Career: 1, 7x, MR: vs. Arkansas (10/14)
 SEC: 1, 3x, MR: vs. Arkansas (10/14)

Percentage

Season: 1.000, vs. Northern Iowa (9/3)
 SEC: .333, vs. Arkansas (10/14)
 Career: 1.000, 4x, MR: vs. Northern Iowa (9/3)
 SEC: 1.000, at South Carolina (9/25/15)

Blocks

Season: -
 SEC: -
 Career: -
 SEC: -

Assists

Season: 2x MR: 4 at Florida (9/28)
 SEC: 4 at Florida (9/28)
 Career: 11, at Northern Illinois (9/12/15)
 SEC: 6, vs. Missouri (11/15/15)

Digs

Season: 27 vs. Mississippi State (9/25)
 SEC: 27 vs. Mississippi State (9/25)
 Career: 40, at Auburn (10/16/15)
 SEC: 40, at Auburn (10/16/15)

Aces

Season: 2, 2x MR: at Louisville (9/15)
 SEC: 2 vs. Georgia (9/21)
 Career: 4, at Georgia (11/5/15)
 SEC: 4, at Georgia (11/5/15)

Miscellaneous Stats

Category	Season (Career)
Matches with 5 or more assists.....	0 (9)
Matches with 10 or more digs.....	16 (44)
Double-doubles.....	0 (1)

Season Honors

Preseason All-SEC Team
 SEC Defensive Player of the Week (8/29)
 Battle of the Bluegrass All-Tournament Team

Career Stats

Season	GP-MP	K	K/G	E	TA	Pct	A	A/G	SA	SE	DIG	D/G	BS	BA	TB	B/G	Points	Pts/G
2014	113-33	2	0.02	0	8	.250	13	0.12	12	25	96	0.85	0	0	0	0.00	14.0	0.12
2015	112-31	4	0.04	0	15	.267	105	0.94	23	32	566	5.05	0	0	0	0.00	27.0	0.24
2016	62-19	2	0.03	0	12	.167	39	0.63	9	16	280	4.52	0	0	0	0.00	11.0	0.18
TOTAL	287-83	8	0.03	0	35	.229	157	0.55	44	73	942	3.28	0	0	0	0.00	52.0	0.18

PLAYER BIOS

LEAH EDMOND

Freshman • Outside Hitter • 6-2
 Lexington, Ky. • Paul Lawrence Dunbar
 Kinesiology



13



Last Time Out	Kills	Blocks	Assists	Digs	Aces
<i>Ole Miss</i>	13	2	0	8	0

Season Average	Kills	Blocks	Assists	Digs	Aces
	4.10	0.53	0.08	1.76	0.18

- Quick Hits**
- For the fifth-time this season, Leah Edmond won SEC Freshman of the Week. Edmond had a 13 kills against Ole Miss, helping the Wildcats earn a three-set best 55 kills
 - Named SEC Freshman of the Week for fourth time this season after racking up 33 kills in wins over MSU and UT
 - Earned first SEC Player of the Week nomination after leading team in kills in both wins last week and a double-double (13 kills, 11 digs) in win over Carolina
 - Led the offense in win over No. 5 Florida with 19 kills, one off her career high
 - Earned SEC Freshman of the Week again on Sept. 19 after logging 4.50 kills, 3.17 digs and 0.67 blocks per match vs. Louisville and Lipscomb

Match-By-Match

DATE	Vs.	SP	K	E	TA	PCT.	A	SA	DIG	BS-BA	PTS.
8/26	vs. Washington St.	3	12	4	29	.276	0	0	0	0-1	12.5
8/26	vs. Wyoming	3	11	1	21	.476	0	0	0	0-0	11.0
8/27	at Purdue	5	20	7	48	.271	0	0	0	0-1	20.5
9/2	at Southern Cal.	3	10	4	20	.300	0	0	1	0-1	10.5
9/3	vs. Creighton	3	11	2	27	.333	1	1	0	0-1	12.5
9/3	vs. Northern Iowa	3	8	4	25	.160	0	1	0	1-1	10.5
9/9	Marquette	4	17	8	56	.161	2	0	10	0-0	17.0
9/10	Virginia	3	11	3	27	.296	1	0	7	1-6	15.0
9/10	Saint Louis	3	11	2	24	.375	0	0	10	1-4	14.0
9/15	at Louisville	3	13	4	26	.346	0	1	8	0-3	15.5
9/17	Lipscomb	3	14	3	26	.423	0	0	11	0-1	14.5
9/21	Georgia	3	16	5	34	.324	0	0	9	1-2	18.0
9/25	Mississippi St.	4	14	6	38	.211	1	2	8	0-0	16.0
9/28	at Florida	3	19	6	40	.325	0	2	7	0-1	21.5
10/2	at South Carolina	4	13	9	42	.095	0	1	11	0-1	14.5
10/7	at Mississippi St.	3	19	5	35	.400	0	1	2	0-1	20.0
10/9	Tennessee	3	14	3	27	.407	0	0	6	0-2	15.0
10/14	Arkansas	3	8	7	30	.033	0	2	11	0-1	11.0
10/16	Ole Miss	3	13	4	28	.321	0	0	8	0-2	14.0
10/21	South Carolina										
10/23	at Missouri										
10/30	at Alabama										
11/4	at Auburn										
11/6	Missouri										
11/9	at Arkansas										
11/13	at Ole Miss										
11/18	LSU										
11/20	Texas A&M										
11/23	Tennessee										

Career Stats

Season	GP-MP	K	K/G	E	TA	Pct	A	A/G	SA	SE	DIG	D/G	BS	BA	TB	B/G	Points	Pts/G
2016	62-19	254	4.10	87	603	.277	5	0.08	11	36	109	1.76	4	29	33	0.53	283.5	4.56
TOTAL	62-19	254	4.10	87	603	.277	5	0.08	11	36	109	1.76	4	29	33	0.53	283.5	4.56

Personal Bests

Kills
 Season: 20, at Purdue (8/27)
 SEC: 19, 2x MR: at Mississippi State (10/7)
 Career: 20, at Purdue (8/27)
 SEC: 19, 2x MR: at Mississippi State (10/7)

Percentage
 Season: .476, vs. Wyoming (8/26)
 SEC: .407 vs. Tennessee (10/7)
 Career: .476, vs. Wyoming (8/26)
 SEC: .407 vs. Tennessee (10/7)

Blocks
 Season: 7, vs. Virginia (9/10)
 SEC: 3, 2x MR: vs. Georgia (9/21)
 Career: 7, vs. Virginia (9/10)
 SEC: 3, 2x MR: vs. Georgia (9/21)

Assists
 Season: 2, vs. Marquette (9/9)
 SEC: 1, vs. Mississippi State (9/25)
 Career: 2, vs. Marquette (9/9)
 SEC: 1, vs. Mississippi State (9/25)

Digs
 Season: 2x MR: 11, vs. South Carolina (10/2)
 SEC: 11, vs. South Carolina (10/2)
 Career: 2x MR: 11, vs. South Carolina (10/2)
 SEC: 11, vs. South Carolina (10/2)

Aces
 Season: 2, 2x MR: at Florida (9/28)
 SEC: - 2, 2x MR: at Florida (9/28)
 Career: - 2, 2x MR: at Florida (9/28)
 SEC: - 2, 2x MR: at Florida (9/28)

Miscellaneous Stats

Category	Season (Career)
Matches with 10 or more kills	17 (17)
Matches with 10 or more digs	5 (5)
Matches with 5 or more blocks	2 (2)
Double-doubles	4 (4)

Season Honors
 USC Radisson Classic All-Tournament Team
 SEC Freshman of the Week (9/12)
 SEC Freshman of the Week (9/19)
 SEC Player/Freshman of the Week (10/3)
 SEC Freshman of the Week (10/10)
 SEC Freshman of the Week (10/17)

PLAYER BIOS

EMILY FRANKLIN

Junior • Middle Blocker • 6-4
 Mesa, Ariz. • Red Mountain
 Kinesiology & Health Promotion



11



Last Time Out	Kills	Blocks	Assists	Digs	Aces
<i>Ole Miss</i>	6	3	1	1	0

Season Average	Kills	Blocks	Assists	Digs	Aces
	1.98	1.21	0.11	0.40	0.08

Quick Hits

- 10th in school history in total blocks (230) in 25-point rally scoring era
- Recorded bilistering .600 attacking clip with 10 kills in win over South Carolina
- Hit .462 with seven kills in win over No. 5 Florida
- Led UK in blocking vs. Mississippi State with five blocks
- Led UK in blocking vs. Louisville and Lipscomb, also had a team-best .750 hitting clip with no errors vs. the Bison
- Paced the team in hitting percentage (.429) and blocks (eight) during the first weekend
- Had 15 performances last season with five or more blocks
- Posted a career-best 10 blocks in last year's regular season finale against

Match-By-Match

DATE	Vs.	SP	K	E	TA	PCT.	A	SA	DIG	BS-BA	PTS.
8/26	vs. Washington St.	3	4	1	9	.333	0	0	0	0-1	4.5
8/26	vs. Wyoming	3	5	0	12	.417	0	0	2	0-1	5.5
8/27	at Purdue	5	12	2	21	.476	0	0	1	0-5	14.5
9/2	at Southern Cal.	3	3	3	15	.000	1	0	1	1-3	5.5
9/3	vs. Creighton	3	6	0	14	.429	0	0	0	1-1	7.5
9/3	vs. Northern Iowa	3	5	5	13	.000	0	0	1	0-4	7.0
9/9	Marquette	4	8	3	27	.185	0	0	2	3-1	11.5
9/10	Virginia	3	3	2	7	.143	0	0	1	1-4	6.0
9/10	Saint Louis	3	5	1	13	.308	0	1	1	1-6	10.0
9/15	at Louisville	3	5	3	11	.182	2	0	1	0-5	7.5
9/17	Lipscomb	3	6	0	8	.750	0	0	3	0-4	8.0
9/21	Georgia	3	6	2	13	.308	0	1	2	0-2	2.0
9/25	Mississippi St.	4	9	3	21	.286	0	0	2	0-5	11.5
9/28	at Florida	3	7	1	13	.462	1	1	0	0-4	10.0
10/2	at South Carolina	4	10	1	15	.600	1	1	3	1-4	14.0
10/7	at Mississippi St.	3	8	2	13	.462	1	1	3	0-4	11.0
10/9	Tennessee	3	7	1	16	.375	0	0	1	0-6	10.0
10/14	Arkansas	3	8	2	14	.429	0	0	0	0-3	9.5
10/16	Ole Miss	3	6	2	14	.286	1	0	1	0-3	9.5
10/21	South Carolina										
10/23	at Missouri										
10/30	at Alabama										
11/4	at Auburn										
11/6	Missouri										
11/9	at Arkansas										
11/13	at Ole Miss										
11/18	LSU										
11/20	Texas A&M										
11/23	Tennessee										

Personal Bests

Kills

Season: 12, at Purdue (8/27)
 SEC: 10, at South Carolina (10/2)
 Career: 13, vs. Florida (10/18/15)
 SEC: 13, vs. Florida (10/18/15)

Percentage

Season: .750 vs. Lipscomb (9/17)
 SEC: .600 at South Carolina (10/2)
 Career: .889, vs. IUPUI (8/29/15)
 SEC: .857, at Tennessee (11/8/15)

Blocks

Season: 7, vs. Saint Louis (9/10)
 SEC: 6, vs. Tennessee (10/9)
 Career: 10, vs. Auburn (10/16/15)
 SEC: 10, vs. Auburn (10/16/15)

Assists

Season: 2, at Louisville (9/15)
 SEC: 1, 4X MR: vs Ole Miss (10/18)
 Career: 8, vs. Georgia Southern (9/13/14)
 SEC: 2, vs. Ole Miss (11/14/14)

Digs

Season: 3, 3X MR: at Mississippi State (10/7)
 SEC: 3, 2X MR: at Mississippi State (10/7)
 Career: 6, vs. Michigan State (8/28/15)
 SEC: 4, at Auburn (10/16/15)

Aces

Season: 1, 4X MR: at Mississippi State (10/7)
 SEC: 1, 4X MR: at Mississippi State (10/7)
 Career: 3, 4x, MR: Alabama (10/23/15)
 SEC: 3, Alabama (10/23/15)

Miscellaneous Stats

Category	Season (Career)
Matches with 10 or more kills	2 (6)
Matches with 10 or more digs	0 (0)
Matches with 5 or more blocks	7 (22)
Double-doubles	0 (0)

Season Honors

Career Stats

Season	GP-MP	K	K/G	E	TA	Pct	A	A/G	SA	SE	DIG	D/G	BS	BA	TB	B/G	Points	Pts/G
2014	61-24	88	1.44	31	189	.302	4	0.07	5	16	18	0.30	5	52	57	0.93	124.0	2.03
2015	97-28	173	1.78	56	379	.309	9	0.09	27	41	48	0.49	10	88	98	1.01	254.0	2.62
2016	62-19	123	1.98	34	269	.331	7	0.11	5	17	25	0.40	9	66	75	1.21	170.0	2.74
TOTAL	220-71	384	1.75	121	837	.314	20	0.09	37	74	91	0.42	24	206	230	1.05	548.0	2.49

PLAYER BIOS

JORDAN FRY

Freshman • Middle Blocker • 6-4
Cincinnati, Ohio • Ursuline Academy
Biology



10



Last Time Out	Kills	Blocks	Assists	Digs	Aces
	DNP	DNP	DNP	DNP	DNP

Season Average	Kills	Blocks	Assists	Digs	Aces
	-	-	-	-	-

Quick Hits

- After eight years of playing elite level soccer transitioned to volleyball
- Played for Ohio volleyball powerhouse Ursuline Academy and Elevation Volleyball
- Played a critical role in Ursuline's 2015 Ohio Division I Regional finals appearance

Match-By-Match

DATE	Vs.	SP	K	E	TA	PCT.	A	SA	DIG	BS-BA	PTS.
8/26	vs. Washington St.	-	-	-	-	-	-	-	-	-	-
8/26	vs. Wyoming	-	-	-	-	-	-	-	-	-	-
8/27	at Purdue	-	-	-	-	-	-	-	-	-	-
9/2	at Southern Cal.	-	-	-	-	-	-	-	-	-	-
9/3	vs. Creighton	-	-	-	-	-	-	-	-	-	-
9/3	vs. Northern Iowa	-	-	-	-	-	-	-	-	-	-
9/9	Marquette	-	-	-	-	-	-	-	-	-	-
9/10	Virginia	-	-	-	-	-	-	-	-	-	-
9/10	Saint Louis	-	-	-	-	-	-	-	-	-	-
9/15	at Louisville	-	-	-	-	-	-	-	-	-	-
9/17	Lipscomb	-	-	-	-	-	-	-	-	-	-
9/21	Georgia	-	-	-	-	-	-	-	-	-	-
9/25	Mississippi St.	-	-	-	-	-	-	-	-	-	-
9/28	at Florida	-	-	-	-	-	-	-	-	-	-
10/2	at South Carolina	-	-	-	-	-	-	-	-	-	-
10/7	at Mississippi St.	-	-	-	-	-	-	-	-	-	-
10/9	Tennessee	-	-	-	-	-	-	-	-	-	-
10/14	Arkansas	-	-	-	-	-	-	-	-	-	-
10/16	Ole Miss	-	-	-	-	-	-	-	-	-	-
10/21	South Carolina	-	-	-	-	-	-	-	-	-	-
10/23	at Missouri	-	-	-	-	-	-	-	-	-	-
10/30	at Alabama	-	-	-	-	-	-	-	-	-	-
11/4	at Auburn	-	-	-	-	-	-	-	-	-	-
11/6	Missouri	-	-	-	-	-	-	-	-	-	-
11/9	at Arkansas	-	-	-	-	-	-	-	-	-	-
11/13	at Ole Miss	-	-	-	-	-	-	-	-	-	-
11/18	LSU	-	-	-	-	-	-	-	-	-	-
11/20	Texas A&M	-	-	-	-	-	-	-	-	-	-
11/23	Tennessee	-	-	-	-	-	-	-	-	-	-

Personal Bests

Kills
Season: -
SEC: -
Career: -

Percentage
Season: -
SEC: -
Career: -

Blocks
Season: -
SEC: -
Career: -

Assists
Season: -
SEC: -
Career: -

Digs
Season: -
SEC: -
Career: -

Aces
Season: -
SEC: -
Career: -

Miscellaneous Stats

Category.....Season (Career)
Matches with 10 or more kills.....
Matches with 10 or more digs.....
Matches with 5 or more blocks.....
Double-doubles.....

Season Honors

Career Stats

Season	GP-MP	K	K/G	E	TA	Pct	A	A/G	SA	SE	DIG	D/G	BS	BA	TB	B/G	Points	Pts/G
2016	-	-	-	-	-	-	-	-	-	-	-	-	-	-	-	-	-	-
TOTAL	-	-	-	-	-	-	-	-	-	-	-	-	-	-	-	-	-	-

PLAYER BIOS

HARPER HEMPEL

Junior • Defensive Specialist • 5-8
 Union, Ky. • Ryle
 Accounting



14



Last Time Out



Kills	Blocks	Assists	Digs	Aces
DNP	DNP	DNP	DNP	DNP

Season Average

Kills	Blocks	Assists	Digs	Aces
0.04	0.00	1.84	0.60	0.00

Quick Hits

- Produced a dig in back-to-back wins over Mississippi State and Tennessee
- Started her first career match vs. Marquette at setter and performed admirably, recording 45 assists, five digs and a kill
- Charted her first assist of the season against Southern California
- Served the final two points of Kentucky's decisive 20-18 fifth set over Purdue
- Has appeared in every match this season
- Competed in 13 matches last season as a serving and defensive specialist
- Posted a career-high five digs against IUPUI

Match-By-Match

DATE	Vs.	SP	K	E	TA	PCT.	A	SA	DIG	BS-BA	PTS.
8/26	vs. Washington St.	3	0	0	0	.000	0	0	0	0-0	0.0
8/26	vs. Wyoming	3	0	0	0	.000	0	0	3	0-0	0.0
8/27	at Purdue	3	0	0	0	.000	0	0	1	0-0	0.0
9/2	at Southern Cal.	2	0	0	0	.000	1	0	0	0-0	0.0
9/3	vs. Creighton	2	0	0	0	.000	0	0	2	0-0	0.0
9/3	vs. Northern Iowa	2	0	0	0	.000	0	0	1	0-0	0.0
9/9	Marquette	4	1	2	3	-.333	45	0	5	0-0	1.0
9/10	Virginia	-	-	-	-	-	-	-	-	-	-
9/10	Saint Louis	1	0	0	0	.000	0	0	1	0-0	0.0
9/15	at Louisville	1	0	0	0	.000	0	0	0	0-0	0.0
9/17	Lipscomb	2	0	0	0	.000	0	0	0	0-0	0.0
9/21	Georgia	-	-	-	-	-	-	-	-	-	-
9/25	Mississippi St.	1	0	0	1	.000	0	0	1	0-0	0.0
9/28	at Florida	-	-	-	-	-	-	-	-	-	-
10/2	at South Carolina	-	-	-	-	-	-	-	-	-	-
10/7	at Mississippi St.	1	0	0	1	.000	0	0	1	0-0	0.0
10/9	Tennessee	1	0	0	0	.000	0	0	1	0-0	0.0
10/14	Arkansas	1	0	0	0	.000	0	1	0	0-0	0.0
10/16	Ole Miss	-	-	-	-	-	-	-	-	-	-
10/21	South Carolina	-	-	-	-	-	-	-	-	-	-
10/23	at Missouri	-	-	-	-	-	-	-	-	-	-
10/30	at Alabama	-	-	-	-	-	-	-	-	-	-
11/4	at Auburn	-	-	-	-	-	-	-	-	-	-
11/6	Missouri	-	-	-	-	-	-	-	-	-	-
11/9	at Arkansas	-	-	-	-	-	-	-	-	-	-
11/13	at Ole Miss	-	-	-	-	-	-	-	-	-	-
11/18	LSU	-	-	-	-	-	-	-	-	-	-
11/20	Texas A&M	-	-	-	-	-	-	-	-	-	-
11/23	Tennessee	-	-	-	-	-	-	-	-	-	-

Personal Bests

Kills
 Season: - 1, vs. Marquette (9/9)
 SEC: -
 Career: 1, 2x MR: vs. Marquette (9/9/16)
 SEC: -

Percentage
 Season: -
 SEC: -
 Career: .500, at Wichita State (9/11/15)
 SEC: -

Blocks
 Season: -
 SEC: -
 Career: -
 SEC: -

Assists
 Season: 45, vs. Marquette (9/9)
 SEC: -
 Career: 45, vs. Marquette (9/9/16)
 SEC: -

Digs
 Season: 5, vs. Marquette (9/9)
 SEC: 1, 3x MR: vs. Tennessee (10/7)
 Career: 5, vs. Marquette (9/9)
 SEC: 1, 3x MR: vs. Tennessee (10/9)

Aces
 Season: 1, vs. Arkansas (10/14)
 SEC: 1, vs. Arkansas (10/14)
 Career: 1, vs. Northern Illinois (9/12/15)
 SEC: 1, vs. Arkansas (10/14)

Miscellaneous Stats

Category.....Season (Career)
 Matches with 40 or more assists..... 1 (1)
 Matches with 10 or more digs..... 0 (0)
 Matches with 5 or more blocks..... 0 (0)
 Double-doubles..... 0 (0)

Season Honors

Top GPA Award - Mortar Board Premier

Career Stats

Season	GP-MP	K	K/G	E	TA	Pct	A	A/G	SA	SE	DIG	D/G	BS	BA	TB	B/G	Points	Pts/G
2015	27-13	1	0.04	0	3	.333	3	0.11	1	11	20	0.74	0	0	0	0.00	2.0	0.07
2016	25-13	1	0.04	2	4	-.250	46	1.84	1	4	15	0.60	0	0	0	0.00	2.0	0.08
TOTAL	52-26	2	0.04	2	7	.000	49	0.94	2	15	35	0.67	0	0	0	0.00	4.0	0.08

PLAYER BIOS

DARIAN MACK

Junior • Outside Hitter • 6-0
 Raleigh, N.C. • Wakefield
 Information Communication Technology



8



Last Time Out



Kills	Blocks	Assists	Digs	Aces
10	2	0	0	0

Season Average

Kills	Blocks	Assists	Digs	Aces
2.78	0.51	0.12	0.69	0.07

Quick Hits

- Picked up fifth double-digit kill (10) total of season in win over Ole Miss
- Had a career-high .571 attacking clip with nine kills and season-best five blocks in win over Tennessee
- Ninth in school history in attack attempts (1491) in 25-point rally era
- Produced nine kills in win over No. 5 Florida
- Led Kentucky in kills in three matches this season, most recently with 17 against Marquette
- Had 10 kills on a season-high .400 hitting clip in a win over Lipscomb
- Set new career-high in kills with 20 against Purdue
- Led Kentucky with 363 kills last season

Match-By-Match

DATE	Vs.	SP	K	E	TA	PCT.	A	SA	DIG	BS-BA	PTS.
8/26	vs. Washington St.	3	3	5	17	.118	0	0	1	0-0	3.0
8/26	vs. Wyoming	3	10	5	27	.185	1	0	3	0-2	11.0
8/27	at Purdue	5	20	8	45	.267	1	1	10	0-2	22.0
9/2	at Southern Cal.	3	9	7	27	.074	1	0	5	0-0	9.0
9/3	vs. Creighton	3	9	2	21	.333	0	2	6	1-1	12.5
9/3	vs. Northern Iowa	3	9	6	24	.125	0	0	4	0-3	10.5
9/9	Marquette	4	17	4	35	.371	1	0	2	1-0	18.0
9/10	Virginia	3	7	5	18	.111	0	0	0	0-1	7.5
9/10	Saint Louis	3	8	2	19	.316	1	1	1	0-3	10.5
9/15	Louisville	3	8	1	19	.316	1	0	1	0-1	8.5
9/17	Lipscomb	3	10	2	20	.400	0	0	1	0-2	11.0
9/21	Georgia	3	4	4	17	.000	0	0	1	0-1	4.0
9/25	Mississippi St.	2	2	2	6	.000	0	0	1	0-1	2.5
9/28	at Florida	3	9	6	19	.158	0	0	2	0-0	9.0
10/2	at South Carolina	3	8	6	21	.095	0	0	0	0-1	8.5
10/7	at Mississippi St.	3	5	2	12	.250	0	0	0	0-1	5.5
10/9	Tennessee	3	9	1	14	.571	0	0	0	2-3	12.5
10/14	Arkansas	3	7	3	22	.182	1	0	0	0-3	8.5
10/16	Ole Miss	3	10	4	26	.231	0	0	0	2-0	12.0
10/21	South Carolina										
10/23	at Missouri										
10/30	at Alabama										
11/4	at Auburn										
11/6	Missouri										
11/9	at Arkansas										
11/13	at Ole Miss										
11/18	LSU										
11/20	Texas A&M										
11/23	Tennessee										

Personal Bests

Kills

Season: 20, at Purdue (8/27)
 SEC: 10, vs. Ole Miss (10/16)
 Career: 20, at Purdue (8/27/16)
 SEC: 16, at South Carolina (9/25)

Percentage

Season: .571, vs. Tennessee (10/9)
 SEC: .571, vs. Tennessee (10/9)
 Career: .571, vs. Tennessee (10/9)
 SEC: .571, vs. Tennessee (10/9)

Blocks

Season: 5, 2x vs. Tennessee (10/9)
 SEC: 5, vs. Tennessee (10/9)
 Career: 5, 2x MR: vs. Tennessee (10/9)
 SEC: 5, vs. Tennessee (10/9)

Assists

Season: 1, 7x, MR: vs. Arkansas (10/14)
 SEC: 1, vs. Arkansas (10/14)
 Career: 3, at Wichita State (9/11/15)
 SEC: 2, 2x, MR: LSU (11/1/15)

Digs

Season: 10, at Purdue (8/27)
 SEC: 3, 2x, MR: vs. Tennessee (10/9)
 Career: 15, vs. Ohio (9/1/15)
 SEC: 12, 2x, MR: at Texas A&M (11/18/15)

Aces

Season: 2, vs. Creighton (9/3)
 SEC: -
 Career: 3, vs. Ohio (9/1/15)
 SEC: 2, at Alabama (10/23/15)

Miscellaneous Stats

Category	Season (Career)
Matches with 10 or more kills.....	5 (27)
Matches with 10 or more digs.....	1 (8)
Matches with 5 or more blocks.....	1 (2)
Double-doubles.....	1 (6)

Season Honors

Career Stats

Season	GP-MP	K	K/G	E	TA	Pct	A	A/G	SA	SE	DIG	D/G	BS	BA	TB	B/G	Points	Pts/G
2014	24-17	26	1.08	9	61	.279	0	0.00	2	3	6	0.25	2	5	7	0.29	32.5	1.33
2015	112-31	363	3.24	214	1022	.146	19	0.17	12	37	229	2.04	6	54	60	0.54	408.0	3.64
2016	59-19	164	2.78	75	408	.218	7	0.12	4	15	41	0.69	6	24	30	0.51	186.0	3.15
TOTAL	195-67	553	2.84	298	1491	.171	26	0.13	18	55	276	1.42	14	83	97	0.50	626.5	3.21

PLAYER BIOS

BROOKE MORGAN

Sophomore • Middle Blocker • 6-5
 Dike, Iowa • New Hartford
 Undergraduate Studies



15



Last Time Out



Kills	Blocks	Assists	Digs	Aces
DNP	DNP	DNP	DNP	DNP

Season Average

Kills	Blocks	Assists	Digs	Aces
1.82	0.89	0.04	0.25	0.00

Quick Hits

- Ten kills and career-high four digs in win over South Carolina
- Tied career-highs in blocks (6) and digs (3) in win over Florida
- Season-high 10 kills in win over Mississippi State
- Played a critical role in the win over then No. 22 Creighton, with nine kills on a .643 hitting clip
- Posted a season-high 10 kills vs. Marquette
- Had nine kills on .350 hitting and added a trio of blocks vs. Louisville
- After coming off the bench in the first two matches, started while posting a season high four blocks at Purdue
- 2015 SEC All-Freshman team selection

Match-By-Match

DATE	Vs.	SP	K	E	TA	PCT.	A	SA	DIG	BS-BA	PTS.
8/26	vs. Washington St.	2	0	0	1	.000	0	0	0	0-0	0.0
8/26	vs. Wyoming	3	6	2	12	.333	0	0	0	0-0	6.0
8/27	at Purdue	5	8	6	18	.111	0	0	0	0-4	10.0
9/2	at Southern Cal.	3	3	7	16	-.250	1	0	0	0-2	4.0
9/3	vs. Creighton	3	9	0	14	.643	1	0	2	0-2	10.0
9/3	vs. Northern Iowa	3	8	1	19	.368	0	0	0	0-3	9.5
9/9	Marquette	4	10	7	27	.111	0	0	1	0-2	11.0
9/10	Virginia	3	4	3	10	.100	0	0	1	0-2	5.0
9/10	Saint Louis	3	3	3	10	.000	0	0	0	0-4	5.0
9/15	at Louisville	3	9	2	20	.350	0	0	0	0-3	10.5
9/17	Lipscomb	3	0	2	14	-.143	0	0	1	0-3	1.5
9/21	Georgia	3	6	3	19	.158	0	0	0	0-3	7.5
9/25	Mississippi St.	4	10	5	22	.227	0	0	0	0-4	12.0
9/28	at Florida	3	5	3	12	.167	0	0	3	0-6	8.0
10/2	at South Carolina	4	10	1	23	.391	0	0	4	0-3	11.5
10/7	at Mississippi St.	3	6	3	16	.188	0	0	1	0-5	8.5
10/9	Tennessee	3	3	1	12	.167	0	0	1	0-3	4.5
10/14	Arkansas	-	-	-	-	-	-	-	-	-	-
10/16	Ole Miss	-	-	-	-	-	-	-	-	-	-
10/21	South Carolina	-	-	-	-	-	-	-	-	-	-
10/23	at Missouri	-	-	-	-	-	-	-	-	-	-
10/30	at Alabama	-	-	-	-	-	-	-	-	-	-
11/4	at Auburn	-	-	-	-	-	-	-	-	-	-
11/6	Missouri	-	-	-	-	-	-	-	-	-	-
11/9	at Arkansas	-	-	-	-	-	-	-	-	-	-
11/13	at Ole Miss	-	-	-	-	-	-	-	-	-	-
11/18	LSU	-	-	-	-	-	-	-	-	-	-
11/20	Texas A&M	-	-	-	-	-	-	-	-	-	-
11/23	Tennessee	-	-	-	-	-	-	-	-	-	-

Personal Bests

- Kills**
 Season: 10, 3X MR: at South Carolina (10/2)
 SEC: 10, 2X MR at South Carolina (10/2)
 Career: 13, 2x, MR: vs. Auburn (11/27/15)
 SEC: 13, 2x, MR: vs. Auburn (11/27/15)
- Percentage**
 Season: .643, vs. Creighton (9/3)
 SEC: .391 at South Carolina (10/2)
 Career: .700, at Alabama (10/4/15)
 SEC: .700, at Alabama (10/4/15)
- Blocks**
 Season: 6, at Florida (9/28)
 SEC: 6, at Florida (9/28)
 Career: 6, 3x, MR: at Florida (9/28)
 SEC: 6, 2x, MR: at Florida (9/28)
- Assists**
 Season: 1, 2x, MR: vs. Creighton (9/3)
 SEC: -
 Career: 1, 3x, MR: vs. Creighton (9/3)
 SEC: -
- Digs**
 Season: 4, at South Carolina (10/2)
 SEC: 4, at South Carolina (10/2)
 Career: 4, at South Carolina (10/2)
 SEC: 4, at South Carolina (10/2)
- Aces**
 Season: -
 SEC: -
 Career: -
 SEC: -

Miscellaneous Stats

Category	Season (Career)
Matches with 10 or more kills.....	3 (9)
Matches with 10 or more digs.....	0 (0)
Matches with 5 or more blocks.....	2 (6)
Double-doubles.....	0 (0)

Season Honors

Career Stats

Season	GP-MP	K	K/G	E	TA	Pct	A	A/G	SA	SE	DIG	D/G	BS	BA	TB	B/G	Points	Pts/G
2015	92-27	195	2.12	64	438	.299	1	0.01	0	0	23	0.25	4	65	69	0.75	231.5	2.51
2016	55-17	100	1.82	49	265	.192	2	0.04	0	0	14	0.25	0	49	49	0.89	124.5	2.25
TOTAL	147-44	295	2.01	113	703	.259	3	0.02	0	0	37	0.25	4	114	118	0.80	356.0	2.42

PLAYER BIOS

ANNA NYBERG

Sophomore • Outside Hitter • 6-2
 Tomahawk, Wis. • Tomahawk
 Pre-Integrated Strategic Communication



1



Last Time Out

	Kills	Blocks	Assists	Digs	Aces
Ole Miss	DNP	DNP	DNP	DNP	DNP

Season Average

Kills	Blocks	Assists	Digs	Aces
0.80	0.20	0.00	0.60	0.00

Quick Hits

- Ripped kill and picked up a block in sweep of Arkansas
- Produced kill in win over Tennessee
- Earned four digs and a kill in the third set against Washington State
- Posted two kills on five attempts and added a block in the win over Saint Louis
- After playing in 11 matches last season, saw increased reps during spring games
- Had a career match at Northern Iowa in 2015, posting 12 kills
- Her 12 kills at Northern Iowa were part of a four-set record 67 the team posted that day

Match-By-Match

DATE	Vs.	SP	K	E	TA	PCT.	A	SA	DIG	BS-BA	PTS.
8/26	vs. Washington St.	1	1	3	5	-.400	0	0	4	0-0	1.0
8/26	vs. Wyoming	-	-	-	-	-	-	-	-	-	-
8/27	at Purdue	-	-	-	-	-	-	-	-	-	-
9/2	at Southern Cal.	2	2	2	7	.000	0	0	2	0-0	2.0
9/3	vs. Creighton	-	-	-	-	-	-	-	-	-	-
9/3	vs. Northern Iowa	1	0	1	2	-.500	0	0	0	0-0	0.0
9/9	Marquette	1	1	0	1	1.000	0	0	0	0-0	1.0
9/10	Virginia	-	-	-	-	-	-	-	-	-	-
9/10	Saint Louis	2	2	0	5	.400	0	0	0	0-1	2.5
9/15	at Louisville	-	-	-	-	-	-	-	-	-	-
9/17	Lipscomb	-	-	-	-	-	-	-	-	-	-
9/21	Georgia	1	1	0	1	1.000	0	0	0	0-0	1.0
9/25	Mississippi St.	-	-	-	-	-	-	-	-	-	-
9/28	at Florida	-	-	-	-	-	-	-	-	-	-
10/2	at South Carolina	-	-	-	-	-	-	-	-	-	-
10/7	at Mississippi St.	-	-	-	-	-	-	-	-	-	-
10/9	Tennessee	1	1	1	3	.333	0	0	0	0-0	1.0
10/14	Arkansas	1	0	1	2	-.500	0	0	0	0-1	1.0
10/16	Ole Miss	-	-	-	-	-	-	-	-	-	-
10/21	South Carolina	-	-	-	-	-	-	-	-	-	-
10/23	at Missouri	-	-	-	-	-	-	-	-	-	-
10/30	at Alabama	-	-	-	-	-	-	-	-	-	-
11/4	at Auburn	-	-	-	-	-	-	-	-	-	-
11/6	Missouri	-	-	-	-	-	-	-	-	-	-
11/9	at Arkansas	-	-	-	-	-	-	-	-	-	-
11/13	at Ole Miss	-	-	-	-	-	-	-	-	-	-
11/18	LSU	-	-	-	-	-	-	-	-	-	-
11/20	Texas A&M	-	-	-	-	-	-	-	-	-	-
11/23	Tennessee	-	-	-	-	-	-	-	-	-	-

Personal Bests

Kills
 Season: 2, 2x MR: vs. Saint Louis (9/10)
 SEC: 1, 2x MR: vs. Tennessee (10/9)
 Career: 12, at Northern Iowa (9/4/15)
 SEC: 1, 2x MR: vs. Tennessee (10/9)

Percentage
 Season: -.400, vs. Saint Louis (9/10)
 SEC: .333, vs. Tennessee (10/9)
 Career: .500, at LSU (11/22/15)
 SEC: .500, at LSU (11/22/15)

Blocks
 Season: - 1, vs. Saint Louis (9/10)
 SEC: 1, vs. Arkansas (10/16)
 Career: 2, at Northern Iowa (9/4/15)
 SEC: - 1, vs. Arkansas (10/16)

Assists
 Season: -
 SEC: -
 Career: 1, at Wichita State (9/11/15)
 SEC: -

Digs
 Season: 4, vs. Washington State (8/26)
 SEC: -
 Career: 6, at Wichita State (9/11/15)
 SEC: -

Aces
 Season: -
 SEC: -
 Career: -
 SEC: -

Miscellaneous Stats

Category	Season (Career)
Matches with 10 or more kills.....	0 (1)
Matches with 10 or more digs.....	0 (0)
Matches with 5 or more blocks.....	0 (0)
Double-doubles.....	0 (0)

Season Honors

Career Stats

Season	GP-MP	K	K/G	E	TA	Pct	A	A/G	SA	SE	DIG	D/G	BS	BA	TB	B/G	Points	Pts/G
2015	32-11	47	1.47	22	172	.145	2	0.06	2	11	26	0.81	1	6	7	0.22	53.0	1.66
2016	10-8	8	0.80	7	26	.038	0	0.00	0	1	6	0.60	0	2	2	0.20	9.0	0.90
TOTAL	42-19	55	1.31	29	198	.131	2	0.05	2	12	32	0.76	1	8	9	0.21	62.5	1.48

PLAYER BIOS

KYLIE SCHMALTZ

Freshman • Defensive Specialist • 5-8
 Verona, Wis. • Verona
 Undergraduate Studies



9



Last Time Out



Kills	Blocks	Assists	Digs	Aces
DNP	DNP	DNP	DNP	DNP

Season Average

Kills	Blocks	Assists	Digs	Aces
0.00	0.00	0.00	0.00	0.00

Quick Hits

- Played in her second career match in the SEC opener against Georgia
- Made her first career appearance in the win over Saint Louis
- After years of playing hockey, switched to volleyball
- Third Team All-State her senior year
- Led her team in kills and was second in digs as an outside hitter

Match-By-Match

DATE	Vs.	SP	K	E	TA	PCT.	A	SA	DIG	BS-BA	PTS.
8/26	vs. Washington St.	-	-	-	-	-	-	-	-	-	-
8/26	vs. Wyoming	-	-	-	-	-	-	-	-	-	-
8/27	at Purdue	-	-	-	-	-	-	-	-	-	-
9/2	at Southern Cal.	-	-	-	-	-	-	-	-	-	-
9/3	vs. Creighton	-	-	-	-	-	-	-	-	-	-
9/3	vs. Northern Iowa	-	-	-	-	-	-	-	-	-	-
9/9	Marquette	-	-	-	-	-	-	-	-	-	-
9/10	Virginia	-	-	-	-	-	-	-	-	-	-
9/10	Saint Louis	1	0	0	0	.000	0	0	0	0-0	0.0
9/15	at Louisville	-	-	-	-	-	-	-	-	-	-
9/17	Lipscomb	-	-	-	-	-	-	-	-	-	-
9/21	Georgia	1	0	0	0	.000	0	0	0	0-0	0.0
9/25	Mississippi St.	-	-	-	-	-	-	-	-	-	-
9/28	at Florida	-	-	-	-	-	-	-	-	-	-
10/2	at South Carolina	-	-	-	-	-	-	-	-	-	-
10/7	at Mississippi St.	-	-	-	-	-	-	-	-	-	-
10/9	Tennessee	1	0	0	0	.000	0	0	0	0-0	0.0
10/14	Arkansas	2	0	0	0	.000	0	0	0	0-0	0.0
10/16	Ole Miss	-	-	-	-	-	-	-	-	-	-
10/21	South Carolina	-	-	-	-	-	-	-	-	-	-
10/23	at Missouri	-	-	-	-	-	-	-	-	-	-
10/30	at Alabama	-	-	-	-	-	-	-	-	-	-
11/4	at Auburn	-	-	-	-	-	-	-	-	-	-
11/6	Missouri	-	-	-	-	-	-	-	-	-	-
11/9	at Arkansas	-	-	-	-	-	-	-	-	-	-
11/13	at Ole Miss	-	-	-	-	-	-	-	-	-	-
11/18	LSU	-	-	-	-	-	-	-	-	-	-
11/20	Texas A&M	-	-	-	-	-	-	-	-	-	-
11/23	Tennessee	-	-	-	-	-	-	-	-	-	-

Personal Bests

Kills

Season: -
 SEC: -
 Career: -
 SEC: -

Percentage

Season: -
 SEC: -
 Career: -
 SEC: -

Blocks

Season: -
 SEC: -
 Career: -
 SEC: -

Assists

Season: -
 SEC: -
 Career: -
 SEC: -

Digs

Season: -
 SEC: -
 Career: -
 SEC: -

Aces

Season: -
 SEC: -
 Career: -
 SEC: -

Miscellaneous Stats

Category Season (Career)

Matches with 10 or more kills.....
 Matches with 10 or more digs.....
 Matches with 5 or more blocks.....
 Double-doubles.....

Season Honors

Career Stats

Season	GP-MP	K	K/G	E	TA	Pct	A	A/G	SA	SE	DIG	D/G	BS	BA	TB	B/G	Points	Pts/G
2016	5-4	0	0.00	0	0	.000	0	0.00	0	1	0	0.00	0	0	0	0.00	0.0	0.00
TOTAL	5-4	0	0.00	0	0	.000	0	0.00	0	1	0	0.00	0	0	0	0.00	0.0	0.00

PLAYER BIOS

ANNI THOMASSON

Senior • Outside Hitter • 6-0
 Newark, Ohio • Newark
 Kinesiology & Health Promotion



4



Last Time Out



Kills	Blocks	Assists	Digs	Aces
6	0	2	10	0

Season Average

Kills	Blocks	Assists	Digs	Aces
0.85	0.06	0.23	1.98	0.26

Quick Hits

- Ranks second in 25-point rally scoring era in aces (95)
- Earned SEC-high nine kills and contributed 11 digs in win over South Carolina
- Posted eight kills and nine digs in victory over Mississippi State
- Had a season-high 14 digs in win over Georgia
- Posted a season-best in kills (11) and hitting (.308) against Washington State
- One of three team captains this season
- Leads team in career matches with 10+ kills, 10+ digs, and double-doubles
- With 859 career kills, needs 160 more to become 16th member of UK's 1,000 kill club
- 2014 All-SEC and AVCA All-Region team selection

Match-By-Match

DATE	Vs.	SP	K	E	TA	PCT.	A	SA	DIG	BS-BA	PTS.
8/26	vs. Washington St.	3	11	3	26	.308	3	0	8	0-1	11.5
8/26	vs. Wyoming	3	3	1	9	.222	2	1	4	0-0	4.0
8/27	at Purdue	5	0	0	1	.000	0	3	5	0-0	3.0
9/2	at Southern Cal.	3	0	0	0	.000	0	1	3	0-0	1.0
9/3	vs. Creighton	3	0	0	1	.000	0	0	4	0-0	0.0
9/3	vs. Northern Iowa	3	0	0	2	.000	1	0	7	0-0	0.0
9/9	Marquette	4	0	0	1	.000	0	0	8	0-0	0.0
9/10	Virginia	3	0	0	0	.000	1	0	5	0-0	0.0
9/10	Saint Louis	3	0	0	1	.000	0	1	4	0-0	1.0
9/15	at Louisville	3	2	1	4	.250	0	1	4	0-1	3.5
9/17	Lipscomb	3	1	0	3	.333	0	2	3	0-0	3.0
9/21	Georgia	3	0	0	4	.000	1	1	14	0-0	1.0
9/25	Mississippi St.	4	8	2	23	.261	0	3	9	1-0	12.0
9/28	at Florida	3	0	1	4	-.250	0	0	4	0-0	0.0
10/2	at South Carolina	4	9	3	29	.207	1	0	11	0-0	9.0
10/7	at Mississippi St.	3	4	0	11	.364	1	1	9	0-0	4.0
10/9	Tennessee	3	3	2	11	.091	1	3	6	0-1	6.5
10/14	Arkansas	3	6	3	14	.214	1	0	5	0-0	6.0
10/16	Ole Miss	3	6	1	16	.312	2	0	10	0-0	6.0
10/21	South Carolina										
10/23	at Missouri										
10/30	at Alabama										
11/4	at Auburn										
11/6	Missouri										
11/9	at Arkansas										
11/13	at Ole Miss										
11/18	LSU										
11/20	Texas A&M										
11/23	Tennessee										

Personal Bests

- Kills**
 Season: 11, vs. Washington State (8/26)
 SEC: 9, at South Carolina (10/2)
 Career: 30, vs. LSU (11/10/13)
 SEC: 30, vs. LSU (11/10/13)
- Percentage**
 Season: .364, at Mississippi State (10/7)
 SEC: .364, at Mississippi State (10/7)
 Career: .600, at Georgia (10/17/14)
 SEC: .600, at Georgia (10/17/14)
- Blocks**
 Season: 1, 3x, MR vs. Mississippi State (10/2)
 SEC: 1, vs. Mississippi State (10/2)
 Career: 4, 3x, MR: at LSU (9/24/14)
 SEC: 4, at LSU (9/24/14)
- Assists**
 Season: 3, vs. Washington State (8/26)
 SEC: 2, vs. Ole Miss (10/16)
 Career: 4, vs. LSU (11/1/15)
 SEC: 4, vs. LSU (11/1/15)
- Digs**
 Season: 14, vs. Georgia (9/21)
 SEC: 14, vs. Georgia (9/21)
 Career: 22, vs. LSU (11/10/13)
 SEC: 22, vs. LSU (11/10/13)
- Aces**
 Season: 3, 2x MR: vs. Tennessee (10/9)
 SEC: 3, vs. Tennessee (10/9)
 Career: 6, vs. Texas A&M (10/5/14)
 SEC: 6, vs. Texas A&M (10/5/14)

Miscellaneous Stats

Category	Season (Career)
Matches with 10 or more kills	1 (45)
Matches with 10 or more digs	2 (45)
Matches with 5 or more blocks	0 (0)
Double-doubles	0 (26)

Season Honors

Community Service Award - Mortar Board Premier

Career Stats

Season	GP-MP	K	K/G	E	TA	Pct	A	A/G	SA	SE	DIG	D/G	BS	BA	TB	B/G	Points	Pts/G
2013	108-30	242	2.24	105	695	.197	27	0.25	19	19	251	2.32	7	36	43	0.40	286.0	2.65
2014	118-33	334	2.83	117	1010	.215	35	0.30	30	37	317	2.69	7	31	38	0.32	386.5	3.27
2015	91-25	230	2.53	97	832	.160	33	0.36	30	20	266	2.92	2	32	34	9.37	278.0	3.05
2016	62-19	53	0.85	17	160	.225	14	0.23	16	13	123	1.98	1	3	4	0.06	71.5	1.15
TOTAL	379-107	859	2.27	336	2697	.194	109	0.29	95	89	957	2.53	17	102	119	0.31	1022.0	2.70

PLAYER BIOS

McKENZIE WATSON

Sophomore • Defensive Specialist • 5-5
 Louisville, Ky. • Assumption
 Elementary Education



2



Last Time Out

	Kills	Blocks	Assists	Digs	Aces
Ole Miss	0	0	3	8	0

Season Average

	Kills	Blocks	Assists	Digs	Aces
	0.00	0.00	0.18	1.79	0.23

Quick Hits

- Produced 15 combined digs in weekend sweep of Arkansas and Ole Miss
- Had six digs and an assist in a win over No. 5 Florida
- Posted a season-high 10 digs vs. Marquette and had nine vs. hometown foe Louisville
- Played in every match so far
- Played in all but two matches in 2015, recording 215 digs for fourth most on the team
- Set a career-best in digs with 14 against Wichita State last season in five sets at the Shocker Volleyball Classic

Match-By-Match

DATE	Vs.	SP	K	E	TA	PCT.	A	SA	DIG	BS-BA	PTS.
8/26	vs. Washington St.	3	0	0	0	.000	1	0	2	0-0	0.0
8/26	vs. Wyoming	3	0	0	0	.000	1	2	3	0-0	2.0
8/27	at Purdue	5	0	0	0	.000	0	0	5	0-0	0.0
9/2	at Southern Cal.	3	0	0	0	.000	0	1	7	0-0	1.0
9/3	vs. Creighton	3	0	0	0	.000	0	3	8	0-0	3.0
9/3	vs. Northern Iowa	3	0	0	2	.000	0	0	10	0-0	0.0
9/9	Marquette	4	0	0	0	.000	2	0	10	0-0	0.0
9/10	Virginia	3	0	0	0	.000	0	4	5	0-0	4.0
9/10	Saint Louis	3	0	0	0	.000	0	1	1	0-0	1.0
9/15	at Louisville	3	0	0	0	.000	0	0	9	0-0	0.0
9/17	Lipscomb	3	0	0	0	.000	2	0	4	0-0	0.0
9/21	Georgia	3	0	1	1	-1.000	1	1	6	0-0	1.0
9/25	Mississippi St.	4	0	0	0	.000	0	0	5	0-0	0.0
9/28	at Florida	3	0	0	0	.000	1	0	6	0-0	0.0
10/2	at South Carolina	4	0	0	0	.000	0	0	6	0-0	0.0
10/7	at Mississippi St.	3	0	0	0	.000	0	1	6	0-0	0.0
10/9	Tennessee	3	0	0	0	.000	0	1	3	0-0	1.0
10/14	Arkansas	3	0	0	0	.000	0	1	7	0-0	1.0
10/16	Ole Miss	3	0	0	0	.000	3	0	8	0-0	0.0
10/21	South Carolina										
10/23	at Missouri										
10/30	at Alabama										
11/4	at Auburn										
11/6	Missouri										
11/9	at Arkansas										
11/13	at Ole Miss										
11/18	LSU										
11/20	Texas A&M										
11/23	Tennessee										

Personal Bests

Kills

Season: -
 SEC: -
 Career: 1, 2x, MR: vs. Florida (10/18/15)
 SEC: 1, vs. Florida (10/18/15)

Percentage

Season: -
 SEC: -
 Career: 1.000, 2x, MR: vs. Florida (10/18/15)
 SEC: 1.000, vs. Florida (10/18/15)

Blocks

Season: -
 SEC: -
 Career: -
 SEC: -

Assists

Season: 3, vs. Ole Miss (10/16)
 SEC: - 3, vs. Ole Miss (10/16)
 Career: 3, 7x, MR: 3, vs. Ole Miss (10/16)
 SEC: 3, 3x, MR: 3, vs. Ole Miss (10/16)

Digs

Season: 10, 2x MR: vs. Marquette (9/9)
 SEC: 8 vs. Ole Miss, (10/16)
 Career: 14, at Wichita State (9/11/15)
 SEC: 12, at Auburn (10/16/15)

Aces

Season: 4, vs. Virginia (9/10)
 SEC: 1, vs. Georgia (9/21)
 Career: 4, vs. Virginia (9/10)
 SEC: 3, at Florida (9/27/15)

Miscellaneous Stats

Category	Season (Career)
Matches with 10 or more kills.....	0 (0)
Matches with 10 or more digs.....	1 (7)
Matches with 5 or more assists.....	0 (0)
Double-doubles.....	0 (0)

Season Honors

Most Improved GPA Award - Mortar Board Premier

Career Stats

Season	GP-MP	K	K/G	E	TA	Pct	A	A/G	SA	SE	DIG	D/G	BS	BA	TB	B/G	Points	Pts/G
2015	106-29	3	0.03	1	6	.333	31	0.29	14	23	215	2.03	0	0	0	0.00	17.0	0.16
2016	62-19	0	0.00	1	3	-.333	11	0.23	14	14	111	1.79	0	0	0	0.00	14.0	0.23
TOTAL	168-48	3	0.02	2	9	.111	42	0.17	28	37	326	1.94	0	0	0	0.00	31.0	0.18

25-POINT RALLY ERA RECORDS



SINGLE SEASON

Sets Played

1. Whitney Billings	126	2011
Ashley Frazier	126	2011
Gretchen Giesler	126	2009
Stephanie Klefot	126	2011
Sarah Mendoza	126	2009
Jackie Napper	126	2011
Becky Pavan	126	2009
BriAnne Sauer	126	2009
9. Jessi Greenberg	125	2011
Lauren Rapp	125	2009
Sarah Rumely	125	2009

Assists

1. Sarah Rumely	1484	2009
2. Morgan Bergren	1291	2014
3. Christine Hartmann	1273	2011
4. Morgan Bergren	1215	2013
Sarah Rumely	1215	2008
6. Christine Hartmann	1202	2012
7. Morgan Bergren	1160	2015
8. Christine Hartmann	1001	2010
9. Olivia Dailey	678	2016
10. Elizabeth Koberstein	181	2010

Total Blocks

1. Kaz Brown	180	2015
2. Gretchen Giesler	140	2009
Becky Pavan	140	2008
4. Alexandra Morgan	135	2013
5. Alexandra Morgan	132	2012
Queen Nzenwa	132	2008
7. Lauren Rapp	125	2010
8. Becky Pavan	121	2011
9. Lauren Rapp	109	2008
10. Sarah Rumely	103	2008

Kills

1. Sarah Mendoza	519	2009
2. Whitney Billings	406	2013
Ashley Frazier	406	2011
4. Sarah Mendoza	385	2008
5. Lauren O'Conner	379	2014
6. Whitney Billings	365	2012
7. Darian Mack	363	2015
8. Ashley Frazier	357	2012
9. Lauren Rapp	338	2008
10. Anni Thomasson	334	2014

Aces

1. Sarah Rumely	46	2008
2. Ashley Frazier	41	2011
3. Whitney Billings	35	2012
4. Lauren Rapp	34	2008
Lauren O'Conner	34	2014
6. Stephanie Klefot	30	2011
Anni Thomasson	30	2015
Anni Thomasson	30	2014
9. Sarah Mendoza	29	2008
Alexandra Morgan	29	2012

Digs

1. Stephanie Klefot	608	2011
2. BriAnne Sauer	580	2009
3. Ashley Dusek	566	2015
4. Jackie Napper	537	2014
5. Stephanie Klefot	517	2010
6. BriAnne Sauer	497	2008
7. Stephanie Klefot	481	2012
8. Jackie Napper	443	2013
9. Whitney Billings	335	2012
10. Whitney Billings	325	2011

Attack Attempts

1. Sarah Mendoza	1434	2009
2. Sarah Mendoza	1120	2008
3. Darian Mack	1022	2015
4. Anni Thomasson	1010	2014
5. Ashley Frazier	969	2011
6. Whitney Billings	944	2013
7. Whitney Billings	920	2010
8. Lauren O'Conner	919	2012
9. Shelby Workman	917	2014
10. Ashley Frazier	912	2012

Block Solos

1. Gretchen Giesler	22	2009
2. Kaz Brown	20	2015
3. Ashley Frazier	19	2012
Lauren Rapp	19	2010
5. Ashley Frazier	17	2011
Alexandra Morgan	17	2013
Lauren O'Conner	17	2012
8. Whitney Billings	16	2010
Becky Pavan	16	2010
Becky Pavan	16	2008

Points

1. Sarah Mendoza	581	2009
2. Ashley Frazier	487	2011
3. Whitney Billings	477.5	2013
4. Whitney Billings	452	2012
5. Lauren O'Conner	448.5	2014
6. Sarah Mendoza	443	2008
7. Lauren Rapp	431	2008
8. Ashley Frazier	420	2012
9. Lauren Rapp	410	2010
10. Darian Mack	408	2015

Attack Percentage

(Min. 500 Attempts)

1. Alexandra Morgan	.347	2012
2. Queen Nzenwa	.343	2008
3. Lauren Rapp	.336	2009
4. Gretchen Giesler	.330	2009
5. Becky Pavan	.315	2009
6. Kaz Brown	.312	2015
7. Lauren O'Conner	.309	2014
8. Lauren Rapp	.301	2008
9. Ann Armes	.298	2011
10. Lauren Rapp	.293	2010

Block Assists

1. Kaz Brown	160	2015
2. Alexandra Morgan	125	2012
3. Becky Pavan	124	2008
4. Queen Nzenwa	120	2008
5. Gretchen Giesler	118	2009
Alexandra Morgan	118	2013
7. Becky Pavan	113	2011
8. Lauren Rapp	106	2010
Lauren Rapp	100	2008
10. Morgan Bergren	96	2015

25-POINT RALLY ERA RECORDS



CAREER RECORDS

Sets Played

1. Stephanie Klefot	489	2009-12
2. Jackie Napper	478	2011-14
3. Whitney Billings	476	2010-13
4. Becky Pavan	465	2008-11
5. Lauren O'Conner	462	2011-14
6. Jessi Greenberg	391	2010-13
7. Anni Thomasson	379	2013-16
8. Lauren Rapp	363	2008-10
9. Morgan Bergren	357	2012-15
10. Christine Hartmann	344	2009-12

Kills

1. Whitney Billings	1,393	2010-13
2. Lauren O'Conner	1,204	2011-14
3. Becky Pavan	988	2008-11
4. Lauren Rapp	984	2008-10
5. Sarah Mendoza	904	2008-09
6. Anni Thomasson	859	2013-16
7. Ashley Frazier	763	2011-12
8. Blaire Hiler	619	2008-10
9. Kaz Brown	606	2014-16
10. Alexandra Morgan	559	2010-13

Attack Attempts

1. Whitney Billings	3504	2010-13
2. Lauren O'Conner	3276	2011-14
3. Anni Thomasson	2697	2013-16
4. Sarah Mendoza	2554	2008-09
5. Lauren Rapp	2353	2008-10
6. Becky Pavan	2314	2008-11
7. Ashley Frazier	1881	2011-12
8. Blaire Hiler	1720	2008-10
9. Darian Mack	1491	2014-16
10. Kaz Brown	1281	2014-16

Attack Percentage

(Min. 500 Attempts)

1. Alexandra Morgan	.355	2010-13
2. Queen Nzenwa	.343	2008
3. Morgan Bergren	.336	2012-15
4. Kaz Brown	.329	2014-16
5. Christine Hartmann	.321	2009-12
6. Emily Franklin	.314	2014-16
7. Lauren Rapp	.309	2008-10
8. Sara Schwarzwald	.289	2012-15
9. Gretchen Giesler	.285	2008-11
10. Leah Edmond	.277	2016

Assists

1. Morgan Bergren	3814	2012-15
2. Christine Hartmann	3497	2009-12
3. Sarah Rumely	2669	2008-09
4. Olivia Dailey	702	2015-16
5. Elizabeth Koberstein	352	2010-11
6. Jackie Napper	285	2011-13
7. Stephanie Klefot	244	2009-12
8. BriAnne Sauer	180	2008-09
9. Whitney Billings	166	2010-13
10. Ashley Dusek	157	2014-16

Aces

1. Whitney Billings	98	2010-13
2. Anni Thomasson	95	2013-16
3. Stephanie Klefot	94	2009-12
4. Lauren O'Conner	91	2011-14
5. Morgan Bergren	73	2012-15
6. Sarah Rumely	72	2008-09
7. Ashley Frazier	69	2011-12
8. Lauren Rapp	68	2008-10
9. Sarah Mendoza	54	2008-09
10. Christine Hartmann	53	2009-12

Block Solos

1. Becky Pavan	55	2008-11
2. Lauren O'Conner	41	2011-14
Lauren Rapp	41	2008-10
4. Whitney Billings	40	2010-13
5. Gretchen Giesler	37	2008-11
6. Ashley Frazier	36	2011-12
Kaz Brown	36	2014-16
8. Christine Hartmann	33	2009-12
9. Morgan Bergren	26	2012-15
Alexandra Morgan	26	2010-13

Block Assists

1. Becky Pavan	403	2008-11
2. Kaz Brown	326	2014-16
3. Lauren Rapp	293	2008-10
4. Whitney Billings	281	2010-13
5. Alexandra Morgan	277	2010-13
6. Sara Schwarzwald	266	2012-15
7. Morgan Bergren	255	2012-15
8. Gretchen Giesler	233	2008-11
9. Lauren O'Conner	207	2011-14
10. Emily Franklin	206	2014-16

Total Blocks

1. Becky Pavan	458	2008-11
2. Kaz Brown	362	2014-16
3. Lauren Rapp	334	2008-10
4. Whitney Billings	321	2010-13
5. Alexandra Morgan	303	2010-13
6. Sara Schwarzwald	287	2012-15
7. Morgan Bergren	281	2012-15
8. Gretchen Giesler	270	2008-11
9. Lauren O'Conner	248	2011-14
10. Emily Franklin	230	2013-16

Digs

1. Stephanie Klefot	1924	2009-12
2. Jackie Napper	1516	2011-14
3. Whitney Billings	1242	2010-13
4. BriAnne Sauer	1077	2008-09
5. Anni Thomasson	957	2013-16
6. Ashley Dusek	942	2014-16
7. Christine Hartmann	634	2009-12
8. Sarah Mendoza	629	2008-09
9. Morgan Bergren	618	2012-15
10. Jessi Greenberg	579	2010-13

Points

1. Whitney Billings	1671.5	2010-13
2. Lauren O'Conner	1439.5	2011-14
3. Becky Pavan	1295.5	2008-11
4. Lauren Rapp	1239.5	2008-10
5. Sarah Mendoza	1024.0	2008-09
6. Anni Thomasson	1022.0	2013-16
7. Ashley Frazier	907.0	2011-12
8. Kaz Brown	805.0	2014-16
9. Alexandra Morgan	766.5	2010-13
10. Blaire Hiler	715.5	2008-10

25-POINT RALLY ERA RECORDS



CAREER MATCHES

Players with 10+ Kills in a match

1. Whitney Billings	74	2010-13
2. Lauren O'Conner	58	2011-14
3. Sarah Mendoza	56	2008-09
4. Lauren Rapp	55	2008-10
5. Anni Thomasson	46	2013-16
6. Ashley Frazier	42	2011-12
7. Becky Pavan	38	2008-11
8. Blaire Hiler	27	2008-10
Darian Mack	27	2014-16
10. Kaz Brown	22	2014-16
11. Shelby Workman	21	2012-14
12. Ann Armes	20	2008-11
13. Alexandra Morgan	18	2010-13
14. Leah Edmond	17	2016
15. Gretchen Giesler	16	2008-11
16. Queen Nzenwa	9	2008
17. Brooke Morgan	9	2015-16
18. Sara Schwarzwalder	8	2012-15
19. Emily Franklin	6	2014-16
20. Sharay Barnes	3	2014-16
21. Morgan Bergren	2	2012-15
22. Anna Nyberg	1	2015-16
Kayla Tronick	1	2012-14

Players with 15+ Kills in a match

1. Whitney Billings	26	2010-13
2. Sarah Mendoza	24	2008-09
3. Ashley Frazier	18	2011-12
4. Lauren O'Conner	16	2011-14
5. Lauren Rapp	15	2008-10
6. Darian Mack	10	2014-16
7. Anni Thomasson	9	2013-16
8. Becky Pavan	7	2008-11
9. Shelby Workman	6	2012-14
10. Leah Edmond	5	2016
11. Blaire Hiler	4	2008-10
12. Kaz Brown	3	2014-16
13. Ann Armes	2	2008-11
Gretchen Giesler	2	2008-11
15. Alexandra Morgan	2	2010-13
16. Sharay Barnes	1	2014-16
Queen Nzenwa	1	2008

Players with 20+ Kills in a match

1. Sarah Mendoza	7	2008-09
2. Whitney Billings	4	2010-13
3. Ashley Frazier	3	2011-12
4. Lauren O'Conner	2	2011-14
Lauren Rapp	2	2008-10
6. Kaz Brown	1	2014-16

Leah Edmond	1	2016
Darian Mack	1	2014-16
Anni Thomasson	1	2013-16
Shelby Workman	1	2012-14

Players with 25+ Kills in a match

1. Whitney Billings	2	2010-13
2. Sarah Mendoza	1	2008-09
Anni Thomasson	1	2013-16

Players with 30+ Kills in a match

1. Anni Thomasson	1	2013-16
--------------------------	----------	----------------

Players with 10+ Digs in a match

1. Stephanie Klefot	98	2009-12
2. Jackie Napper	73	2011-14
3. Whitney Billings	61	2010-13
4. BriAnne Sauer	58	2008-09
5. Ashley Dusek	47	2014-16
6. Anni Thomasson	46	2013-16
7. Sarah Mendoza	29	2008-09
8. Christine Hartmann	22	2009-12
9. Sarah Rumely	18	2008-09
10. Morgan Bergren	14	2012-15
11. Lauren Rapp	13	2008-11
12. Jessi Greenberg	10	2010-13
Laura Stokowski	10	2008-09
14. Darian Mack	8	2014-16
McKenzie Watson	8	2015-16
16. Shelby Workman	7	2012-14
17. Leah Edmond	5	2016
18. Ann Armes	4	2008-11
Kelsey Wolf	4	2013-14
20. Blaire Hiler	2	2008-10
21. Elizabeth Koberstein	1	2010-11
Lauren O'Conner	1	2010-14
Olivia Dailey	1	2015-16

Players with 15+ Digs in a match

1. Stephanie Klefot	67	2009-12
2. Jackie Napper	40	2011-14
3. BriAnne Sauer	37	2008-09
4. Ashley Dusek	29	2014-16
5. Whitney Billings	19	2010-13
6. Anni Thomasson	10	2013-16
7. Sarah Mendoza	9	2008-09
8. Sarah Rumely	4	2008-09
9. Christine Hartmann	3	2009-12
10. Lauren Rapp	2	2008-11
Laura Stokowski	2	2008-09
12. Darian Mack	1	2014-16
McKenzie Watson	1	2015-16

Players with 20+ Digs in a match

1. Stephanie Klefot	28	2009-12
2. BriAnne Sauer	21	2008-09
3. Jackie Napper	17	2011-14
4. Ashley Dusek	12	2014-16
5. Sarah Mendoza	2	2008-09
Anni Thomasson	2	2013-16
7. Whitney Billings	1	2010-13
Sarah Rumely	1	2008-09

Players with 25+ Digs in a match

1. Stephanie Klefot	9	2009-12
2. Ashley Dusek	8	2014-16
3. BriAnne Sauer	5	2008-09
4. Jackie Napper	3	2011-14

Players with 30+ Digs in a match

1. Ashley Dusek	4	2014-16
2. BriAnne Sauer	1	2008-09

Players with 35+ Digs in a match

1. Ashley Dusek	1	2014-16
------------------------	----------	----------------

Players with 40+ Digs in a match

1. Ashley Dusek	1	2014-16
------------------------	----------	----------------

Players with 40+ Assists in a match

1. Morgan Bergren	42	2012-15
2. Christine Hartmann	38	2009-12
3. Sarah Rumely	34	2008-09
4. Olivia Dailey	7	2015-16
5. Elizabeth Koberstein	4	2010-11
6. Harper Hempel	1	2015-16

Players with 50+ Assists in a match

1. Christine Hartmann	14	2009-12
Sarah Rumely	14	2008-09
3. Morgan Bergren	13	2012-15
4. Elizabeth Koberstein	2	2010-11
Olivia Dailey	2	2015-16

Players with 60+ Assists in a match

1. Sarah Rumely	2	2008-09
2. Morgan Bergren	1	2012-15
Elizabeth Koberstein	1	2010-11

25-POINT RALLY ERA RECORDS



Players with 65+ Assists in a match

1. Morgan Bergren	1	2012-15
Elizabeth Koberstein	1	2010-11

Gretchen Giesler 1 2008-11

Becky Pavan	1	2008-11
Lauren Rapp	1	2008-10
Sara Schwarzwaldner	1	2012-15

Players with 70+ Assists in a match

1. Elizabeth Koberstein	1	2010-11
-------------------------	---	---------

Players with a Double-Double

1. Whitney Billings	43	2010-13
2. Sarah Mendoza	28	2008-09
3. Anni Thomasson	26	2013-16
4. Christine Hartmann	22	2009-12
5. Sarah Rumely	18	2008-09
6. Morgan Bergren	15	2012-15
7. Lauren Rapp	11	2008-10
8. Darian Mack	6	2014-16
9. Leah Edmond	4	2016
10. Kaz Brown	2	2014-16
Blaire Hiler	2	2008-10
Shelby Workman	2	2012-14
13. Ann Armes	1	2008-10
Ashley Dusek	1	2014-16
Elizabeth Koberstein	1	2010-11
Olivia Dailey	1	2015-16

CAREER MATCHES

Players with 5+ Blocks in a match

1. Becky Pavan	40	2008-11
2. Kaz Brown	34	2014-16
3. Alexandra Morgan	31	2010-13
4. Lauren Rapp	25	2008-10
5. Gretchen Giesler	23	2008-11
6. Emily Franklin	22	2014-16
7. Morgan Bergren	20	2012-15
Sara Schwarzwaldner	19	2012-15
9. Whitney Billings	14	2010-13
10. Queen Nzenwa	13	2008
11. Sarah Rumely	11	2008-09
12. Christine Hartmann	10	2009-12
13. Ann Armes	7	2008-11
14. Lauren O'Conner	5	2011-14
Brooke Morgan	5	2015-16
16. Ashley Frazier	3	2011-12
17. Leah Edmond	2	2016
Blaire Hiler	2	2008-10
Darian Mack	2	2014-16
Olivia Dailey	2	2015-16
20. Elizabeth Koberstein	1	2010-11
Kayla Tronick	1	2011-14

**active players in bold

Players with 8+ Blocks in a match

1. Kaz Brown	15	2014-16
2. Sara Schwarzwaldner	8	2012-15
3. Becky Pavan	7	2008-11
4. Alexandra Morgan	6	2010-13
5. Gretchen Giesler	3	2008-11
Queen Nzenwa	3	2008
Lauren Rapp	3	2008-10
8. Whitney Billings	2	2010-13
Emily Franklin	2	2014-16
10. Christine Hartmann	1	2009-12

Players with 10+ Blocks in a match

1. Kaz Brown	4	2014-16
2. Alexandra Morgan	2	2010-13
3. Emily Franklin	1	2014-16