

2017-18 SCHEDULE/RESULTS

| Date | Opponent | Time/Result |
|-----------------------|--------------------------------------|---------------|
| NOVEMBER | | |
| Fri. 10 | Southeast Missouri ^ (ACCNE) | W, 80-40 |
| Sun. 12 | No. 5 Ohio State (ESPNU) | W, 95-90 (ot) |
| Tues. 14 | Toledo ^ (ACCNE) | W, 90-55 |
| Thur. 16 | No. 24 Michigan ^ (ACCNE) | W, 74-49 |
| Sun. 19 | No. 10 Oregon ^ (CBS Sports Network) | W, 74-61 |
| Fri. 24 | Murray State (ACCNE) | W, 115-51 |
| Thur. 30 | at Indiana # (BTN) | W, 72-59 |
| DECEMBER | | |
| Sun. 3 | at South Dakota State | W, 68-64 |
| Tues. 5 | UT Martin (ACCNE) | W, 91-56 |
| Thur. 7 | Vanderbilt (ACCNE) | W, 79-57 |
| Sat. 9 | Middle Tennessee (ACCNE) | W, 80-26 |
| Tues. 12 | Tennessee State (ACCNE) | W, 95-56 |
| Sun. 17 | at Kentucky (SECN) | 3 p.m. |
| Wed. 20 | at Air Force | 3 p.m. |
| Thur. 28 | at Georgia Tech * (ACCNE) | 7 p.m. |
| Sun. 31 | at NC State * (RSN) | 2:30 p.m. |
| JANUARY | | |
| Thur. 4 | Duke * (ACCNE) | 7 p.m. |
| Sun. 7 | Virginia Tech * (ACCNE) | 2 p.m. |
| Thur. 11 | Notre Dame * (ESPN) | 7 p.m. |
| Thur. 18 | at Pittsburgh * (ACCNE) | 7 p.m. |
| Sun. 21 | Florida State * (ESPN2) | 5 p.m. |
| Thur. 25 | at Miami * (ACCNE) | 11 a.m. |
| Sun. 28 | Wake Forest * (RSN) | 1 p.m. |
| FEBRUARY-MARCH | | |
| Thur. 1 | at Virginia * (RSN) | 7 p.m. |
| Sun. 4 | at Syracuse * (ACCNE) | 1 p.m. |
| Wed. 7 | Clemson * (ACCNE) | 7 p.m. |
| Mon. 12 | at Connecticut (ESPN2) | 7 p.m. |
| Thur. 15 | at Boston College * (ACCNE) | 7 p.m. |
| Sun. 18 | at North Carolina * (RSN) | 2:30 p.m. |
| Thur. 22 | Virginia * (ACCNE) | 7 p.m. |
| Sun. 25 | Pittsburgh * (ACCNE) | 2 p.m. |
| Wed.-Sun. 28-4 | at ACC Tournament | TBA |

Home games are in bold | All Times Eastern
 * = ACC Game, ^ = Women's NIT, # = ACC/Big 10 Challenge

QUICK FACTS

| | |
|--------------------------------------|------------------------------------|
| Location | Louisville, Ky. |
| Founded / Enrollment | 1798 / 22,298 |
| Nickname / Colors | Cardinals / Red and Black |
| Conference | Atlantic Coast |
| Home Court (Capacity) | KFC Yum! Center (22,000) |
| Interim President | Dr. Gregory Postel |
| Interim Vice President for Athletics | Vince Tyra |
| Senior Woman Administrator | Christine Herring |
| Head Coach | Jeff Walz (Northern Kentucky, '95) |
| Associate Head Coach | Stephanie Norman |
| Associate Coach | Sam Purcell |
| Assistant Coach | Samantha Williams |
| Director of Operations | Kate Tucker |
| Exec. Director/Player Relations | Adrienne Johnson |
| Video Coordinator/Graphic Design | LaMont Russell |
| Asst. Strength & Conditioning Coach | Beth Burns |
| All-Time Record | 822-485 (43rd yr.) |
| All-Time NCAA Tournament Record | 27-20 (20 Appearances) |
| SID - Nick Evans | c: (502) 807-9345 |
| email: NickE@GoCards.com | |
| Athletics Department | (502) 852-5732 |
| Basketball Office | (502) 852-8355 |
| Sports Information Office | (502) 852-6581 |



LOUISVILLE WOMEN'S BASKETBALL GAME NOTES

No. 3 Louisville Cardinals at Kentucky Wildcats

Game 13 • Sun., Dec. 17 • 3:00 p.m. ET • Lexington, Ky. • Memorial Coliseum

LOUISVILLE

Record: 12-0, 0-0
 Last Game: W, 95-56 vs. Tennessee State
 Current Streak: W12
 Scoring Margin: +29.1
 Head Coach: Jeff Walz
 Record at UL: 275-93 (11th year)
 Career Record: Same
 Leading Scorer: Durr (17.8)
 Leading Rebounder: Hines-Allen (9.3)
 Assists Leader: Evans (4.3)
 Blocks Leader: Shook (1.8)
 Steals Leader: Evans (1.9)
 Next Game: Wed., Dec. 20 at Air Force

KENTUCKY

Record: 8-3, 0-0
 Last Game: L, 65-54 at Miami
 Current Streak: L2
 Scoring Margin: +16.0
 Head Coach: Matthew Mitchel
 Record at UK: 249-103 (11th year)
 Career Record: 279-132 (13th year)
 Leading Scorer: Morris (15.8)
 Leading Rebounder: Rice (7.8)
 Assists Leader: Murray (3.6)
 Blocks Leader: Rice (1.1)
 Steals Leader: Murray (1.6)
 Next Game: Thur., Dec. 21 vs. California

THE OPENING TIP

12 STRAIGHT WINS TO OPEN SEASON

UofL extended its second-best start in program history to 12-0 with the win on Tuesday. They are one of 12 undefeated teams. It marks first 12-game winning streak since won 15 straight from 12/13 to 2/4 in 15-16. Their best ever start to the season is 15-0 in 06-07. They finished the year at 27-8, losing in second round of NCAA Tourney to Arizona State, 67-58.

EVERYBODY SCORES

In the 95-56 win over TSU, Louisville had seven players score in double figures (Durr -12, Fuehring - 12, Jones - 12, Dunham - 11, Hines-Allen - 11, Shook - 11, Evans - 10) and all seven players were within two points of each. It marked the first time since 12/15/14 vs. Old Dominion that seven players have finished in double figures (S. Hammond, M. Hines-Allen, M. Moore, B. Smith, J. Schimmel, M. Deines, E. Henderson). All 10 active players scored for UofL.

50/50

On the season, Louisville is shooting .504 (381-756) from the field, ranks 7th in the nation and first in ACC. Five times this season, and five of last eight games, they have shot above 50 percent - .528 vs. Oregon, .553 vs. Murray State, .523 vs. UT Martin, .563 vs. MTSU, .543 vs. TSU. The Cards boast an 90-1 record (.989) when shooting 50 percent or better from the field under Walz (5-0 in 2017-18, 7-0 in 2016-17). The Cards have three players that rank in the top 7 in ACC in FG percentage (4. Fuehring, .609, 5. Jones, .589, 8. Hines-Allen, .560).

WALZ'S WORLD

Head coach Jeff Walz is the all-time winningest coach in program history with a 275-93 record in his 11th season, boasting a 132-32 mark in non-conference play. He has directed Louisville to a pair of national runner-up finishes (2009, 2013), three Elite Eight appearances (2009, 2013, 2014), seven trips to the Sweet 16 and nine NCAA Tournament appearances. Prior to taking the reigns at Louisville, the Cardinals had never advanced to the Sweet 16.

Sports Information Office // University of Louisville // Louisville, KY 40292 // GoCards.com
 Phone: (502) 852-3085 // Fax: (502) 852-7401 // email: NickE@GoCards.com // Twitter: @UofLWB

PROBABLE STARTERS

11
Arica CARTER

| PPG | RPG | APG | MPG |
|-----|-----|-----|------|
| 7.0 | 2.3 | 3.4 | 26.6 |

25
Asia DURR

| PPG | RPG | APG | MPG |
|------|-----|-----|------|
| 17.8 | 3.5 | 2.0 | 25.7 |

23
Jazmine JONES

| PPG | RPG | APG | MPG |
|-----|-----|-----|------|
| 9.8 | 4.8 | 2.7 | 24.7 |

2
Myisha HINES-ALLEN

| PPG | RPG | APG | MPG |
|------|-----|-----|------|
| 13.1 | 9.3 | 2.3 | 23.9 |

3
Sam FUEHRING

| PPG | RPG | APG | MPG |
|-----|-----|-----|------|
| 8.8 | 4.6 | 1.1 | 22.3 |

2017-18 Louisville Cardinals (12-0 Overall, 0-0 Atlantic Coast Conference)**Primary Starters**

| No. | Name | Pos. | Ht. | Yr. | Hometown | PPG | RPG | APG | Notes |
|-----|--------------------|------|------|-------|---------------------|------|-----|-----|--|
| 3 | Sam Fuehring | F | 6-3 | Jr. | Wanaque, N.J. | 8.8 | 4.6 | 1.1 | Tied career-high with 14 points vs. Vandy |
| 2 | Myisha Hines-Allen | F | 6-2 | Sr. | Montclair, N.J. | 13.1 | 9.3 | 2.3 | Four double-doubles on season, 33 for career |
| 23 | Jazmine Jones | G | 6-0 | So. | Tallahassee, Fla. | 9.8 | 4.8 | 2.7 | First career double-double (17pts, 10reb) vs. Toledo |
| 25 | Asia Durr | G | 5-10 | Jr. | Douglasville, Ga. | 17.8 | 3.5 | 2.0 | School-record 47 points vs. OSU, Hit 3 in 51 cons. games |
| 11 | Arica Carter | G | 5-8 | R-Jr. | Los Angeles, Calif. | 7.0 | 2.3 | 3.4 | Career-high nine assists vs. Middle Tennessee |

Reserves

| | | | | | | | | | |
|----|------------------|---|-----|-----|-------------------------|-----|-----|-----|---|
| 1 | Dana Evans | G | 5-6 | Fr. | Gary, Ind. | 7.6 | 3.2 | 4.3 | Leads team with 4.3 assists per game |
| 10 | Sydney Zambrotta | G | 5-9 | So. | North Babylon, N.Y. | 5.2 | 1.5 | 0.6 | Shooting 43.3 percent from 3-pt range (13-30) |
| 12 | Lindsey Duvall | G | 5-9 | Fr. | Mt. Washington, Ky. | -- | -- | -- | Redshirting in 2017-18 |
| 21 | Kylee Shook | F | 6-4 | So. | Colorado Springs, Colo. | 6.6 | 3.4 | 0.5 | Career-high 21 points vs. Murray State |
| 24 | Jessica Laemmle | G | 5-2 | So. | Louisville, Ky. | 1.8 | 1.7 | 1.2 | Career-high five points, five rebounds vs. TSU |
| 32 | Loretta Kakala | C | 6-2 | Fr. | Manteca, Calif. | 3.0 | 3.0 | 0.3 | Played in four games, redshirting in 2017-18 |
| 33 | Bionca Dunham | F | 6-2 | So. | Philadelphia, Pa. | 6.8 | 4.6 | 0.5 | First career double-double vs. MSU (19pts, 16reb) |

Pronunciation Guide:

Arica (air-IH-kuh), Durr (der), Fuehring (FYUR-ing), Kakala (kuh-ka-luh), Laemmle (limb-LEE), Myisha (my-EE-shuh), Walz (walls), Zambrotta (zam-BRAW-tuh)

ABOUT THE WILDCATS

Kentucky (8-3) opened the season with wins in their first six games, but is just 2-3 in their last five. They've had a week off since dropping both games during their road trip to Florida (L, at Florida Gulf Coast, 70-64; L, at Miami, 65-54). Junior guard Maci Morris leads Kentucky in scoring with 15.8 points per game with a team-best 30 3-pointers hit, while fellow junior Taylor Murray is averaging 12.3 points and 5.9 rebounds with a team-best 40 assists and 18 steals. Freshman Tatyana Wyatt is averaging 10.8 points and 4.8 rebounds per game. As a team, the Wildcats rank 16th in the country with just 12.5 turnovers a game. Their 474 total rebounds rank 19th and their 10.2 rebound margin ranks 25th. They are scoring 75.9 points per game, while giving up 59.9 points, and their 16.0 scoring margin ranks 44th.

■ **Series History** - UofL is 17-34 all-time against Kentucky and 4-19 in Lexington. The Cards last win in Lexington was a 80-65 victory on Dec. 20, 2007. That was Walz's first game against UK. Last year, UofL downed Kentucky, 69-67 in overtime, at the KFC Yum! Center on Dec. 4, 2016. That ended UK's five-game winning streak against UofL. Overall, Walz is 4-6 against UofL and 1-4 in Lexington. The Cards fell 72-54 on Dec. 10, 2015, their last time playing UK in Lexington.

FIELD GOAL PERCENTAGE DEFENSE

Louisville limited MTSU to 20.5 percent shooting (8-39), marking the lowest percentage since they limited Wake Forest to 19.4 percent shooting (12-62) on 2/26/17. Last year, they also limited SDSU to 19.6 percent overall shooting (9-46) and 9.1 percent shooting from deep (2-22) on 12/14/16. Overall, opponents are shooting .356 against UofL, ranks 7th in ACC. In their last five games, they are limiting opponents to 32.5 percent shooting overall (88-271) and 28.9 percent shooting (28-97) from deep, while holding them to 51.8 points. South Dakota State shot just .356 (21-59) from the floor and .235 (4-17) from 3-pt range, UT Martin shot .328 (34-65) overall, MTSU shot just .167 (3-18) from deep, TSU shot .308 (20-65) overall.

DE-FENSE, DE-FENSE

The Cards held Middle Tennessee to just 26 points, which was one off the school-record 25 points allowed (vs. Centre, 11/29/77; vs. TSU, 12/31/12). They are giving up 55.3 points per game, which ranks 25th in the country and 5th in ACC. After allowing just 26 points to MTSU, nationally they moved up to 23rd from 57th. Remove the Ohio State game, where the Buckeyes scored 90 points in 45 minutes, and Louisville is giving up just 52.2 ppg.

SINGLE DIGIT DEFENSIVE QUARTERS

Louisville held MTSU to single digits in all four quarters last Saturday, marking the first time they have done so in program history. Including the second and third quarters vs. Vandy, they held opponents to single digits in six of seven quarters. Last year, they held opponents to single digits in five of six quarters and three straight from Dec. 11 vs. WKU, Dec. 14 vs. SDSU, Dec. 16 vs. COC: 4th vs. WKU 9, 1st vs. SDSU 9, 2nd vs. SDSU 5, 3rd vs. SDSU 11, 4th vs. SDSU 5, 1st vs. COC 8. They held Vandy to four points in the third quarter, tying their season-low for points allowed in a quarter. The fewest points ever allowed in a quarter by Louisville is 2 by Georgia Tech in second quarter on 1/18/17. Fourteen times this season, UofL has held opponents to single digit scoring quarters: 4 - Vandy (3rd), 4 - Michigan (3rd), 5 - SEMO (1st), 6 - SEMO (2nd), 6 - MSU (4th), 6 - MTSU (1st), 6 - MTSU (4th), 7 - SDSU (2nd), 7 - MTSU (2nd), 7 - MTSU (3rd), 8 - Michigan (4th), 8 - MSU (1st), 9 - Vandy (2nd), 9 - UT Martin (1st). Their 14 single-digit defensive quarters rank second in country to George Mason (16). The Cards had 25 single-digit defensive quarters in 2015-16 and 22 in 2016-17.

SCORING MARGIN

UofL's average scoring margin is 29.1 points, ranks 6th in country and second in ACC. Eight of their 12 wins have been by 22-plus points and 10 of 12 have been by 13 or more. Their 64-point win (115-51) over MSU ranks as their sixth biggest win in program history.

GAMEDAY INFO

Date: Sunday, Dec. 17

Time: 3:00 p.m. ET

Site: Memorial Coliseum,
Lexington, Ky. (8,000)

Video: SEC Network; Pam Ward, play-by-play; Gail Goestenkors (analyst); Steffi Sorensen (sideline)

Radio: WKRD (790 AM); Nick Curran, play-by-play; Adrienne Johnson, analyst; (also: GoCards.com)

Last Meeting: Louisville 69, Kentucky 67 (OT) (Dec. 4, 2016 at KFC Yum! Center)

Series History: 17-34 (12-12 home, 4-19 away, 1-3 neutral)

UofL National Ranking: 3rd Associated Press, 4th USA Today

Officials: Mark Zentz, Michael McConnell, Luis Gonzalez

| Team Statistics | Cards (12-0) | UK (8-3) |
|------------------------|---------------------|-----------------|
| Points per game | 84.4 | 75.9 |
| Scoring margin | +29.1 | +16.0 |
| Field goal percentage | .504 | .441 |
| 3-Point FG-Attempts | 80-200 | 77-199 |
| 3-point FG percentage | .400 | .387 |
| 3-pt FG made per game | 6.7 | 7.0 |
| Free Throws-Attempts | 171-218 | 134-198 |
| Free throw percentage | .784 | .677 |
| FTs made per game | 14.3 | 12.2 |
| Rebounds per game | 41.2 | 43.1 |
| Rebounding margin | +11.7 | +10.2 |
| Assists per game | 18.4 | 15.9 |
| Turnovers per game | 15.4 | 12.5 |
| Turnover margin | +5.8 | +2.3 |
| Assist/turnover ratio | 1.2 | 1.3 |
| Steals per game | 9.4 | 5.9 |
| Blocks per game | 3.8 | 4.7 |

FORCING TURNOVERS

The Cards forced a season-high 31 turnovers in their win over MTSU. It marked their most turnovers forced since they forced 32 twice last season (at UT Martin, vs. Bowling Green). They scored 34 points off turnovers vs. MTSU, which marks their second-most this season, they had 35 vs. UTM and MSU. In the win over UTM, they outscored the Skyhawks by a season-high 29 points (35-6) off turnovers. On the year, they are outscoring opponents, 296-138 (24.7-11.5). Their +5.8 turnover margin ranks 27th in the nation.

DROPPING DIMES

The Cards recorded a season-high 26 assists in their 80-26 win over MTSU, assisting on 26 of 27 buckets. They had 25 assists in their 115-51 win over MSU. Last season, they had more than 25 assists just once when they had 28 in their first round NCAA Tournament win over Chattanooga on 3/18/17. They had 26 assists to 13 turnovers vs. MTSU, for a 2.0 assist-to-turnover margin, which is their best mark since they had 28 assists to 12 turnovers vs. Chattanooga last year. Five times they have recorded 20-plus assists this season (22 vs. SEMO, 25 vs. MSU, 21 vs. UTM, 26 vs. MTSU, 22 vs. TSU). Their 18.4 assists per game rank 22nd in country, 3rd in ACC.

70-PLUS

The Cards failed to score 70 or more points for the first time this season in their 68-64 win at SDSU. They scored 70-plus points in their first seven games, which tied the program record (1990-91), and have scored 70-plus in 11 of 12 games. Their record is 187-20 when surpassing the 70-point plateau under Walz. The Cardinals were 18-3 last season when reaching the mark and 11-0 this year. Louisville scored a program-record 115 points vs. MSU on 11/24. With 84.4 points per game, the Cards rank 20th in the country and second in ACC.

AT THE STRIPE

UofL is shooting 78.4 percent from stripe, ranks 11th in country and 1st in ACC. They have shot 80 percent or better in seven of last 10 games (25-31 vs. Toledo, 14-16 vs. Michigan, 12-14 vs. Oregon, 14-17 vs. Murray State, 10-11 at Indiana, 16-20 vs. UT Martin, 19-22 vs. Vandy). Last year, the Cards shot 69.2 percent from line. Asia Durr is shooting .854 (41-48) and ranks 7th in ACC, Jazmine Jones is shooting .811 (30-37) and ranks 10th in ACC. Sydey Zambrotta (10-10) and Kylee Shook (5-5) are perfect from line.

MAKING RUNS

Over an 11:10 stretch in the second and third quarters, Louisville went on a 28-0 run against Vandy. They trailed 33-29 with 4:38 to go in second quarter. Prior to Vandy scoring their next bucket at 3:28 in the third, the Cards led 67-33. The sequence was the most unanswered points scored this season by the Cards, eclipsing a 19-0 run against SEMO on Nov. 10. The Cards had a 21-0 run against MTSU, moving a 2-2 tie to 23-2 in six-plus minutes. They opened the game against TSU with a 12-0 run.

SHOOTING IT FROM DEEP

Louisville ranks 19th in the country and second in ACC, shooting 40.0 percent (80-200) from 3-point range. They connected on a season-low two 3-pointers against IU (2-14). They have made at least five 3-pointers in other 11 games. They shot 12-20 from deep vs. OSU. Asia Durr is shooting .461 (35-76) from 3-pt range and in the last two games has hit 7-of-8 from deep.

WELCOME BACK AC!

Arica Carter leads team with 26.6 minutes per game and has started every game. She had a career-high nine assists vs. MTSU on 12/9. She scored in double-figures three straight games (12/3-12/7), which is the longest streak of her career. She has six career double figure scoring games. She tied her career-high with 15 points on 6-of-9 shooting, 3-of-5 from deep, vs. Vandy. She also had 15 points last year against USF on Feb. 15, 2016. She played a team-high 35 minutes in the win over SDSU and finished with 14 points on 5-of-7 shooting. She had 10 points, five rebounds and four assists against UTM. She leads the Cards with 180 career assists. She returns to action after missing all of last season with a groin injury.

PAINT TOUCHES

On the season, the Cards have outscored opponents in the paint, 508-244. They are averaging 42.3 points per game in the paint to their opponents' 20.3. They have outscored opponents in the paint in 11 of 12 games. They outscored Murray State in the paint, 66-12, Indiana, 54-30, UT Martin, 44-20, Vandy, 34-16, MTSU, 38-8, TSU, 56-16.

BENCH PRODUCTION

On the season, Louisville's bench is outscoring the opponents bench, 338-140, and they have outscored the opponent's bench in nine of 12 games. Vandy's bench outscored the Cards, 19-13. The bench outscored Murray State, 76-8, marking the most bench points on record. Last year, the most points scored by the bench was 51 (51-7) against South Dakota State. In wins over SEMO and Toledo, all 11 players scored for the Cards. In the win over TSU, all 10 active players scored. UofL's bench outscored UTM's, 35-15, MTSU's, 32-9, TSU's, 40-18. Thirteen times a player has scored double figures off the bench - (Dunham - 4, Evans - 4, Shook, - 3 Zambrotta - 2).

BOARD GAMES

The Cardinals grabbed a season-high 58 rebounds in the 115-51 win vs. MSU. They had 57 rebounds in 90-55 win vs. TOL. In last year's win over Charleston on Dec. 16, they had 61.

HEAD COACH JEFF WALZ

Head coach **Jeff Walz**, is in his 11th season as a head coach, has compiled a 275-93 (.747) record as the Cardinals' leader. He has led Louisville to seven NCAA Sweet 16 appearances, two of which culminated with NCAA runner-up finishes (2009, 2013). Walz, who is averaging 26.3 wins per season, became the winningest coach in program history in 2013-14. He also has the most 20-win seasons in school history (9) and the top-three entries for most victories in a season (34 in 2008-09; 33 in 2013-14; and 29 in 2012-13 and 2016-17).



Hired on March 27, 2007, the Bluegrass State native took the program to its first NCAA Sweet 16 and it culminated with Louisville earning the No. 12 ranking in the final ESPN/USA Today Coaches Poll. For his efforts, Walz was named the WBCA Maggie Dixon Rookie Coach of the Year.

Prior to taking the reins at Louisville, Walz spent time on four other coaching staffs: Western Kentucky (1996-97), Nebraska (1997-01), Minnesota (2001-02), and Maryland (2002-07). He helped Maryland win the program's first national title in 2006.

JEFF WALZ
ALL-TIME WINNINGEST
COACH IN PROGRAM HISTORY
2 NCAA RUNNER-UP FINISHES
2009 | 2013
7 NCAA SWEET 16 REACHED IN LAST 10 YEARS
LED SCHOOL TO FIRST TWO 30-WIN SEASONS
87 AP TOP 10 APPEARANCES
35 WINS OVER AP TOP 25 SCHOOLS LAST 7 SEASONS
2017 TEAM USA NATIONAL TEAM ASSISTANT COACH
TOP 5 NATIONALLY IN ATTENDANCE LAST 7 SEASONS
2017 TEAM USA U-23 NATIONAL TEAM HEAD COACH

Walz's Milestone Collegiate Victories

| No. | Date | Score |
|-----|----------|-------------------------------|
| 1 | 11/10/07 | Louisville 81, Ball State 62 |
| 50 | 2/17/09 | Louisville 89, St. John's 60 |
| 100 | 11/22/11 | Louisville 78, Austin Peay 60 |
| 150 | 11/11/13 | Louisville 100, Quinnipiac 82 |
| 200 | 1/29/15 | Louisville 78, Syracuse 58 |
| 250 | 1/15/17 | Louisville 63, Miami 59 |

Note: Walz is 25 wins shy of 300 for his career, boasting 275 to date.

KFC Yum! Center Attendance

| Year | Games | Avg. Attendance | DI Rank |
|---------|-------|-----------------|---------|
| 2010-11 | 15 | 10,859 | 2nd |
| 2011-12 | 13 | 10,670 | 2nd |
| 2012-13 | 18 | 9,358 | 3rd |
| 2013-14 | 20 | 9,469 | 3rd |
| 2014-15 | 17 | 9,515 | 3rd |
| 2015-16 | 16 | 9,503 | 4th |
| 2016-17 | 20 | 8,256 | 5th |

WINNING THE REBOUNDING BATTLE

Louisville has outrebounded opponents by 140 combined after 12 games and their 11.7 rebounding margin ranks 15th in the country, 3rd in ACC. They limited Vandy to 26 rebounds, which ties MSU for the lowest rebounding total this season. They outrebounded MSU by season-high 32 rebounds. They limited Ohio State to just four offensive rebounds and four second chance points, Michigan to five offensive rebounds and four second chance points, IU to four second chance points. Vandy had just five offensive rebounds and four second chance points. They were outrebounded by Oregon (29-27) and MTSU (29-28), and in win over SDSU, they were outrebounded by 10 (42-32) and allowed 16 offensive boards.

1,000 POINTS AND CLIMBING

Hines-Allen ranks eighth all-time in scoring with 1,639 points. She is 535 points behind Shoni Schimmel for second place. Asia Durr moved into 16th all-time on Tuesday with 1,248 points. Durr is the fifth player in program history to score 1,000 points within their first two years at Louisville.

| Louisville's 1,000-Point Club | | | |
|-------------------------------|---------------------------|--------------|-------------------|
| No. | Player | Points | Years |
| 1. | Angel McCoughtry | 2,779 | 2005-09 |
| 2. | Shoni Schimmel | 2,174 | 2010-14 |
| 7. | Sara Nord | 1,645 | 2000-04 |
| 8. | Myisha Hines-Allen | 1,639 | 2014-pres. |
| 15. | Sara Hammond | 1,249 | 2011-15 |
| 16. | Asia Durr | 1,248 | 2015-pres. |
| 17. | Jody Martin | 1,240 | 1990-94 |

DOUBLE-DOUBLE MACHINE

Hines-Allen's double-double (25 pts, 12 reb) vs. IU was her 33rd career and tied Jazz Covington for second on Louisville's all-time list. She is the active ACC career leader in double-doubles. She has four double-doubles in 12 games this season, which is tied for 39th in the country. She averages 13.1 points and 9.3 rebounds. She had 17 double-doubles a year ago, which was the most in the ACC and tied Angel McCoughtry (2007-08 and 2008-09) for the most in a single season in school history. She had 11 during her sophomore season.

| Louisville's All-Time Double-Doubles | | | |
|--------------------------------------|---------------------------|----------------|-------------------|
| No. | Player | Double-Doubles | Years |
| 1. | Angel McCoughtry | 56 | 2005-09 |
| T2. | Myisha Hines-Allen | 33 | 2014-pres. |
| T2. | Jazz Covington | 33 | 2003-07 |

| Louisville's All-Time Rebounds | | | |
|--------------------------------|---------------------------|------------|-------------------|
| No. | Player | Rebounds | Years |
| 1. | Angel McCoughtry | 1,261 | 2005-09 |
| 2. | Jazz Covington | 942 | 2003-07 |
| 3. | Myisha Hines-Allen | 890 | 2014-pres. |

| Louisville's All-Time 3-Pointers Made | | | |
|---------------------------------------|------------------|------------|-------------------|
| No. | Player | 3-Pt | Years |
| 1. | Shoni Schimmel | 387 | 2010-14 |
| 6. | Jill Morton | 201 | 1996-00 |
| 7. | Asia Durr | 198 | 2015-pres. |

MYISHA GETS BOARDS

Myisha Hines-Allen's 9.3 rebounds per game ranks third in ACC and 58th in country. She ranks second in ACC with 6.5 defensive rebounds per game. Her 112 total rebounds rank 15th in the nation. She is third all-time in program history with 7.7 rebounds per game and 890 career rebounds.

MYISHA MAKING HISTORY

Hines-Allen ranks 5th in school history with 704 field goals, 8th with .533 career FG%.

DURR GETS BUCKETS

Asia Durr's 35 3-point field goals made ranks 11th in the country, tied for 1st in ACC. For her career, Durr has connected on 198 threes, ranks 7th on the school's list. With 214 points, she ranks 13th in the country. Her 17.8 points per game rank 89th in the country, 6th in ACC.

KEEPING THE STREAK ALIVE

Dating back to March 5, 2016, Durr has connected on at least one 3-pointer in each outing - currently, a 51-game span. She broke Sara Nord's school record set from 2002-03. It is the second-longest active streak in Division I (Kelsey Mitchell, Ohio State, 69).

IN DECEMBER

Louisville is 65-13 in December under head coach Jeff Walz.

THE FRESHMAN IMPRESSES

Dana Evans had 10 points, four rebounds, three assists and three steals against TSU. She finished with six assists vs. UTM, Vandy and MTSU and closed the week with 11 points, six assists and four steals vs. MTSU. She leads the team and ranks 10th in ACC with 4.3 assists per game and has led the team in assists seven times. She ranks 10th in ACC with 1.9 steals per game.

SAM I AM

Junior Sam Fuehring just missed her second career double-double with 12 points and nine rebounds vs. TSU. She tied a career-high with 14 points against Vandy, shooting 4-5 from floor and 6-6 from the line. She has five double-digit scoring games of the year. She also had 14 points against Dartmouth her freshman year on Dec. 15, 2015. She ranks fourth in ACC with 60.9 shooting percentage, knocking down 39-of-64 shots.

17-18 NATIONAL RANKINGS**Associated Press**

(Week 6)

| | | |
|----|-------------------|-------------|
| 1 | Connecticut (32) | 8-0 |
| 2 | Notre Dame | 9-1 |
| 3 | Louisville | 11-0 |
| 4 | South Carolina | 9-1 |
| 5 | Mississippi State | 9-0 |
| 6 | Baylor | 8-1 |
| 7 | Tennessee | 10-0 |
| 8 | Texas | 7-1 |
| 9 | Oregon | 8-1 |
| 10 | West Virginia | 9-0 |
| 11 | UCLA | 7-2 |
| 12 | Florida State | 10-0 |
| 13 | Ohio State | 9-2 |
| 14 | Duke | 8-2 |
| 15 | Maryland | 9-2 |
| 16 | Missouri | 9-1 |
| 17 | Oregon State | 6-2 |
| 18 | Stanford | 5-4 |
| 19 | Texas A&M | 8-2 |
| 20 | Villanova | 9-0 |
| 21 | Green Bay | 8-1 |
| 22 | South Florida | 7-2 |
| 23 | Michigan | 8-2 |
| 24 | California | 7-2 |
| 25 | Iowa | 10-1 |

Others receiving votes:

Oklahoma State 54, New Mexico 39, Syracuse 22, Oklahoma 12, Arizona State 10, USC 8, Marquette 8, Kentucky 7, South Dakota State 3, Rutgers 1, Florida Gulf Coast 1, Ball State 1

USA Today

(Week 6)

| | | |
|----|-------------------|-------------|
| 1 | Connecticut (32) | 8-0 |
| 2 | Notre Dame | 9-1 |
| 3 | Mississippi State | 9-0 |
| 4 | Louisville | 11-0 |
| 5 | South Carolina | 9-1 |
| 6 | Baylor | 8-1 |
| 7 | Tennessee | 10-0 |
| 8 | Texas | 7-1 |
| 9 | Oregon | 8-1 |
| 10 | Florida State | 10-0 |
| 11 | West Virginia | 9-0 |
| 12 | UCLA | 7-2 |
| 13 | Ohio State | 9-2 |
| 14 | Duke | 8-2 |
| 15 | Maryland | 10-2 |
| 16 | Missouri | 9-1 |
| 17 | Stanford | 5-4 |
| 18 | Oregon State | 6-2 |
| 19 | Villanova | 9-0 |
| 20 | South Florida | 7-2 |
| 21 | Michigan | 8-2 |
| 22 | Texas A&M | 8-2 |
| 23 | Syracuse | 10-0 |
| 24 | Green Bay | 8-1 |
| 25 | Iowa | 10-1 |

Others receiving votes: New Mexico

38, DePaul 21, California 19, Oklahoma State 18, Georgia Tech 14, Miami 9, Ole Miss 8, USC 6, Virginia Tech 5, Kentucky 4, Rice 4, South Dakota State 3, Florida Gulf Coast 2, Troy 1, Oklahoma 1

Louisville in the Polls

| Date | AP | USAT |
|-----------|----|------|
| Preseason | 9 | 10 |
| Nov. 13 | 5 | N/A |
| Nov. 20 | 4 | 7 |
| Nov. 27 | 4 | 5 |
| Dec. 4 | 4 | 5 |
| Dec. 11 | 3 | 4 |

MOVING INTO THE AP TOP 5

Louisville moved from No. 9 to No. 5 to No. 4 in the AP following their 5-0 start. They held at No. 4 the last two weeks before moving up to No. 3 this week. It marks their highest ranking since they were No. 3 on March 10, 2014. No. 3 is the highest Louisville has ever been in the AP poll.

WIN OVER A TOP FIVE TEAM

The Cards' 95-90 overtime win over No. 5 Ohio State marked Louisville's first victory over an AP top five school since they downed No. 1 Baylor, 82-81, in the 2013 NCAA Regional Semifinal on March 31. Prior to the win, the Cards had lost 10 straight games against top five teams.

TWO TOP 10 WINS

UofL's 74-61 win over No. 10 Oregon gave the Cards two wins over top 10 opponents and with their win over No. 24 Michigan they have three top 25 wins. Last year, the Cards had five wins over top 25 teams. Their two top 10 wins are their most since the 2012-13 season when they beat No. 1 Baylor, No. 10 Tennessee, and No. 6 California, all in the NCAA Tournament.

SUCCESS AGAINST AP Top 25

Louisville's wins over Ohio State (5), Michigan (24), and Oregon (10) gives them a 3-0 record against Top 25 teams this season.

JONESIN FOR MORE JAZZ

Jones recorded her first career double-double with career-high 17 points and 10 rebounds against Toledo. She led all scorers in the win over SEMO with 12 points and scored in double figures in first three games. She had 12 points (6-8 shooting), five rebounds and five assists vs. TSU. She is averaging 9.8 points, 4.8 rebounds, 2.7 assists, while shooting 58.9 percent, ranks 5th in ACC.

COMING FROM BEHIND

The Cards trailed 31-23 at half at SDSU, marking the second time this season they have trailed at half (vs. Michigan). Their 12-point deficit (24-12) at the end of the first quarter against the Jackrabbits is their largest deficit of the season. Louisville trailed 24-20 at end of first quarter vs. Vandy, marking the third time this season they have trailed after one quarter. They also trailed after first quarter against Michigan (22-21).

DURR TO THE RESCUE

Asia Durr scored 18 of her 20 points in the second half to help the Cards come back from 12 down, their largest deficit of the season, to beat SDSU, 68-64. In her career, she has scored 20-plus points 26 times.

DURR SETS SCHOOL RECORD WITH 47 POINTS

In the 95-90 win over Ohio State, Asia Durr scored 47 points to set the school record previously held by Angel McCoughtry (2009, vs. Providence). She scored 17 points in both the first half and the second half and then erupted for 13 of the Cardinals' 15 points in overtime to seal the victory. She finished the game 16-of-29 from the floor, 9-of-15 from three-point range and 6-of-6 from the free throw line. Her nine three-pointers tied the school record, set by Shoni Schimmel against Memphis in 2014. She added six rebounds and two assists, while playing the end of regulation through overtime with four fouls. She was named ACC, ESPNW and College Sports Madness Player of the Week following the performance.

| Best Individual Scoring Performances | | | | |
|--------------------------------------|------------|----------|-----|--|
| Player | Opponent | Date | Pts | |
| Asia Durr | Ohio State | 11/12/17 | 47 | |
| Angel McCoughtry | Providence | 1/31/09 | 43 | |

| Most 3-pointers in a Game | | | | |
|--|------------|----------|-----|--|
| Player | Opponent | Date | 3pt | |
| Asia Durr | Ohio State | 11/12/17 | 9 | |
| Shoni Schimmel | Memphis | 1/26/14 | 9 | |
| 7 Times, including Durr vs. BG on 11/19/16 | | | | |

Prior to Asia Durr's 47-point outburst against Ohio State, her career-high was 36 points against Syracuse on Dec. 29, 2016. She has scored 20-plus points 24 times and 30-plus points five times. Prior to tying the school record with nine three-pointers, her previous high was eight against Bowling Green on Nov. 19, 2016.

MORE ON ASIA

Prior to Asia Durr's 47-point outburst against Ohio State, her career-high was 36 points against Syracuse on Dec. 29, 2016. She has scored 20-plus points 24 times and 30-plus points five times. Prior to tying the school record with nine three-pointers, her previous high was eight against Bowling Green on Nov. 19, 2016.

ASIA OUTSCORES WES UNSELD

Asia Durr's 47 points did not just eclipse the women's basketball single game scoring record, it also eclipsed the men's basketball single game scoring record, which is 45 points by Wes Unseld vs. Georgetown on Dec. 1, 1967.

BLOCK PARTY

Kylee Shook recorded a career-high six blocks in the win over MTSU. Her previous high was five against Wake Forest on 2/26/17. She has 18 blocks in her last six games, including 10 in her last two games. UofL recorded a season-high 10 blocks in the win over UTM, led by Shook's 4, and they had 9 against TSU, led by Shook's 4. The 10 blocks marked the most in the Walz era. The previous high was nine, which has happened four times, most recently vs. Pitt on Jan. 4, 2015. The school-record for blocks in a game is 13 against Kentucky State on Jan. 25, 1984.

DOMINANT SECOND HALF DEFENSE AGAINST MICHIGAN

In the 74-49 win over Michigan, the Cards trailed at half for the first time this season, 37-32. They then limited the Wolverines to four third quarter points and eight in the fourth for 12 second half points, which was just four off the school-record of eight points allowed in a half (8, Houston Baptist, 11/17/10). After Michigan shot 65 percent in first half, they were limited to 19 percent shooting in second half, making just four field goals. UofL outscored UM 42-12.

HINES-ALLEN NAMED ACC POW, DURR NAMED ESPNW POW

On Nov. 20, Myisha Hines-Allen was named ACC Player of the Week for the sixth time and Asia Durr was named the first ESPN Player of the Week of the season.

PUTTING UP POINTS

Louisville scored a program-record 115 points in the 115-51 win over MSU. The previous high was 109 points vs. Appalachian State on 2/23/91 and vs. Coastal Carolina on 12/18/96. Their previous high in the Coach Walz era was 108 vs. Austin Peay on 12/14/13. Their 47 field goals (47-85) also set a program record, the previous high was 43, which happened three times, most recently vs. Ball State on 12/17/13. They also had 43 FGs when they scored 108 points vs. AP on 12/14/13.

CAREER 20-POINT GAMES

| Player | Date | Pts |
|---------------------|----------|-----|
| Asia Durr (26) | | |
| Vanderbilt | 12/7/17 | 25 |
| South Dakota State | 12/3/17 | 20 |
| Oregon | 11/19/17 | 26 |
| Ohio State | 11/12/17 | 47 |
| Baylor | 3/24/17 | 21 |
| Tennessee | 3/20/17 | 23 |
| Chattanooga | 3/18/17 | 27 |
| Notre Dame | 3/4/17 | 26 |
| NC State | 3/3/17 | 28 |
| Virginia | 2/23/17 | 24 |
| North Carolina | 2/19/17 | 28 |
| Virginia Tech | 2/9/17 | 30 |
| Notre Dame | 2/6/17 | 31 |
| NC State | 2/2/17 | 22 |
| Georgia Tech | 1/18/17 | 20 |
| Florida State | 1/12/17 | 21 |
| Syracuse | 12/29/16 | 36 |
| Coll. of Charleston | 12/16/16 | 20 |
| Maryland | 12/1/16 | 20 |
| Bowling Green | 11/19/16 | 34 |
| Middle Tennessee | 11/16/16 | 22 |
| UT Martin | 11/11/16 | 24 |
| Syracuse | 3/5/16 | 23 |
| North Carolina | 2/4/16 | 21 |
| NC State | 1/17/16 | 21 |
| Michigan State | 12/03/15 | 20 |

| Player | Date | Pts |
|-------------------------|----------|-----|
| Myisha Hines-Allen (24) | | |
| Indiana | 11/30/17 | 25 |
| Notre Dame | 3/4/17 | 20 |
| Wake Forest | 2/26/17 | 22 |
| Virginia | 2/23/17 | 21 |
| USF | 1/22/17 | 27 |
| Virginia | 1/5/17 | 31 |
| Vanderbilt | 12/21/16 | 24 |
| Kentucky | 12/4/16 | 26 |
| Central Arkansas | 3/18/16 | 25 |
| Syracuse | 3/5/16 | 27 |
| Georgia Tech | 3/4/16 | 22 |
| Pittsburgh | 2/28/16 | 25 |
| Virginia | 2/18/16 | 22 |
| South Florida | 2/15/16 | 25 |
| Pittsburgh | 2/11/16 | 29 |
| Syracuse | 1/25/16 | 27 |
| Charleston | 12/20/15 | 22 |
| Tennessee Tech | 12/18/15 | 20 |
| IUPUI | 12/13/15 | 22 |
| Dayton | 11/29/15 | 20 |
| Syracuse | 1/29/15 | 23 |
| Miami (Fla.) | 1/25/15 | 23 |
| Wake Forest | 1/11/15 | 20 |
| Valparaiso | 11/30/14 | 21 |

| Player | Date | Pts |
|-----------------|----------|-----|
| Kylee Shook (1) | | |
| Murray State | 11/24/17 | 21 |

CAREER DOUBLE-DOUBLES

| Player | Date | Pts | Rebs |
|-------------------------|----------|----------|----------|
| Myisha Hines-Allen (33) | | | |
| Indiana | 11/30/17 | 25 pts., | 12 rebs. |
| Oregon | 11/19/17 | 17 pts., | 12 rebs. |
| Toledo | 11/14/17 | 17 pts., | 10 rebs. |
| Ohio State | 11/12/17 | 14 pts., | 15 rebs. |
| Tennessee | 3/20/17 | 14 pts., | 13 rebs. |
| Chattanooga | 3/18/17 | 16 pts., | 12 rebs. |
| Notre Dame | 3/4/17 | 20 pts., | 12 rebs. |
| NC State | 3/3/17 | 16 pts., | 10 rebs. |
| Wake Forest | 2/26/17 | 22 pts., | 12 rebs. |
| North Carolina | 2/19/17 | 19 pts., | 12 rebs. |
| Boston College | 2/12/17 | 10 pts., | 13 rebs. |
| Virginia Tech | 2/9/17 | 13 pts., | 11 rebs. |
| USF | 1/22/17 | 27 pts., | 12 rebs. |
| Miami | 1/15/17 | 11 pts., | 10 rebs. |
| Virginia | 1/5/17 | 31 pts., | 17 rebs. |
| Duke | 1/3/17 | 16 pts., | 12 rebs. |
| Syracuse | 12/29/16 | 18 pts., | 10 rebs. |
| Vanderbilt | 12/21/16 | 24 pts., | 15 rebs. |
| C of Charleston | 12/16/16 | 14 pts., | 12 rebs. |
| W. Kentucky | 12/11/16 | 16 pts., | 11 rebs. |
| UT Martin | 11/11/16 | 12 pts., | 10 rebs. |
| Syracuse | 3/5/16 | 27 pts., | 12 rebs. |
| Georgia Tech | 3/4/16 | 22 pts., | 13 rebs. |
| Pittsburgh | 2/28/16 | 25 pts., | 13 rebs. |
| Virginia | 2/18/16 | 22 pts., | 11 rebs. |
| South Florida | 2/15/16 | 25 pts., | 10 rebs. |
| North Carolina | 2/4/16 | 19 pts., | 10 rebs. |
| Syracuse | 1/25/16 | 27 pts., | 10 rebs. |
| Virginia Tech | 1/17/16 | 16 pts., | 14 rebs. |
| Charleston | 12/20/15 | 13 pts., | 14 rebs. |
| Dartmouth | 12/13/15 | 13 pts., | 10 rebs. |
| IUPUI | 12/13/15 | 22 pts., | 11 rebs. |
| Wake Forest | 1/11/15 | 20 pts., | 10 rebs. |

| Player | Date | Pts | Rebs |
|-------------------|----------|----------|----------|
| Bionca Dunham (1) | | | |
| Murray State | 11/24/17 | 19 pts., | 16 rebs. |

| Player | Date | Pts | Rebs |
|------------------|--------|----------|----------|
| Sam Fuehring (1) | | | |
| Virginia Tech | 2/9/17 | 11 pts., | 11 rebs. |

| Player | Date | Pts | Rebs |
|-------------------|----------|----------|----------|
| Jazmine Jones (1) | | | |
| Toledo | 11/14/17 | 17 pts., | 10 rebs. |

| Player | Date | Pts | Rebs |
|-----------------|----------|----------|----------|
| Kylee Shook (1) | | | |
| Evansville | 12/18/16 | 18 pts., | 10 rebs. |

NONCONFERENCE SUCCESS

Head coach Jeff Walz has compiled an impressive 132-32 record (.805) against nonconference foes in his 11 years at the helm. Two times - in 2008-09 and 2013-14 - he rolled through nonconference play with just one loss, sporting 13-1 and 12-1, records.

CARDS WIN SECOND WNIT IN TWO APPEARANCES

UofL claimed their second WNIT title in two appearances with wins over SEMO (80-40), Toledo (90-55), No. 24 Michigan (74-49), No. 10 Oregon (74-61). They are 8-0 all-time in the WNIT, also claiming the 2013 title.

ON THE ROAD AGAIN

The Cards have won 131 games away from home since Walz's arrival in 2007-08. The Cardinals boast a 131-69 (.655) record in those contests (includes 38-22 record for neutral site games).

MELTING POT

Louisville's 2017-18 roster continues last year's pattern of being diverse. Of the 12 student-athletes on its roster, nine are from different states (California, Colorado, Florida, Georgia, Indiana, Kentucky, New Jersey, New York, Pennsylvania).

CHALLENGING SCHEDULE

Five of the Cardinals' opponents this season are ranked in the Associated Press' preseason top 25 (Connecticut 1, Ohio State 5, Notre Dame 6, Duke 12, Florida State 18), with an additional eight receiving votes (Georgia Tech, Indiana, Kentucky, Miami, NC State, North Carolina, Syracuse, Virginia). They faced No. 24 Michigan and No 10 Oregon in WNIT.

■ **Postseason Play** - Eighteen of the Cardinals' opponents won at least 20 games a year ago and reached postseason play in 2016-17, including 11 that reached the NCAA Tournament: Notre Dame, Syracuse, Florida State, Miami, NC State, Duke, Ohio State, Toledo, Oregon, Kentucky, Connecticut.

DURR NAMED ACC PRESEASON PLAYER OF YEAR

Junior guard Asia Durr was named ACC Preseason Player of the Year by the coaches. It marks the second straight season that a Louisville player has earned ACC Player of the Year honors, as senior Myisha Hines-Allen earned the award prior to her junior season. Last season, Durr played in 36 games, all starts, averaging 19.2 points, which ranked sixth in school history, 3.4 rebounds, 1.8 assists and 1.3 steals, while shooting 42 percent from the floor and 41 percent from 3-pt range.

PRESEASON CONFERENCE ACCOLADES

In addition to Durr being named ACC Preseason Player of the Year, senior Myisha Hines-Allen and freshman Dana Evans also earned All-ACC preseason honors from both the league's coaches and the Blue Ribbon Panel, the conference's media and sports information directors. Durr and Hines-Allen were named Preseason All-ACC, while Evans was one of five players named to the Newcomer Watch List.

LOUISVILLE CHOSEN SECOND IN ACC PRESEASON POLLS

The Cardinals were picked to finish second in both the Atlantic Coast Conference's Blue Ribbon Panel and coaches' polls. Louisville received 809 points from the Blue Ribbon Panel, including five first place votes, while earning 205 points and a first place vote from the league's 15 head coaches. Notre Dame was picked to win the title in both polls.

WIN NO. 800

With Walz at the helm of the program, the Cardinals are averaging 26 victories per season and attained their 800th win (822-484) in program history with the victory over Clemson on Jan. 26, 2017. Louisville has been most successful under Walz's watch and since the 2000s. During the current decade, though not finished, the Cardinals boast a 76.8 winning percentage.

LOFTY EXPECTATIONS

Louisville, returning two 1,000-point scorers in senior Myisha Hines-Allen and junior Asia Durr, has attracted plenty of attention from the preseason publications. In addition to being selected ninth in the Associated Press preseason poll and 10th in the USA Today/Coaches' rankings, the Cardinals also ranked in the top ten by several other outlets: fourth by Sports Illustrated, seventh by Athlon Sports and Street and Smith's, and ninth by Lindy Sports and College Sports Madness.

Nonconference Success under Walz

| Season | Record |
|---------------|--------|
| 2007-08 | 11-2 |
| 2008-09 | 13-1 |
| 2009-10 | 8-5 |
| 2010-11 | 10-5 |
| 2011-12 | 11-2 |
| 2012-13 | 12-2 |
| 2013-14 | 12-1 |
| 2014-15 | 15-3 |
| 2015-16 | 11-7 |
| 2016-17 | 17-4 |
| 2017-18 | 12-0 |
| Total | 132-32 |

THE LAST TIME LOUISVILLE ...**Defeated an AP Top 5 team:**

Nov. 12, 2017 - No. 5 Ohio State, W, 95-90 (ot)

Defeated an AP Top 25 team:

Nov. 19, 2017 - No. 10 Oregon, W, 74-61

Scored 100 or more points:

Nov. 24, 2017 - Murray State, W, 115-51

Scored less than 50 points:

Feb. 8, 2015 - Pittsburgh, W, 48-35

Allowed 100 or more points:

Dec. 20, 2009 - Kentucky, L, 101-67

Held a team to less than 50 points:

Dec. 9, 2017 - Middle Tennessee, W, 80-26

Won an overtime game:

Nov. 12, 2017 - No. 5 Ohio State, W, 95-90 (ot)

Lost an overtime game:

Feb. 2, 2017 - No. 19 NC State, L, 72-70 (OT)

Played a double-overtime game:

March 8, 2009 - Rutgers, W, 87-82 (2OT)

THE LAST TIME UofL HAD ...**A player score 30 points:**

47, Asia Durr vs. Ohio State (11/12/17)

A player score 35 points:

47, Asia Durr vs. Ohio State (11/12/17)

A player score 40 points:

47, Asia Durr vs. Ohio State (11/12/17)

Two players score 20 points in a game:

26 Asia Durr, 20 Myisha Hines-Allen vs. Notre Dame (3/4/17)

Three players score 20 points in a game:

24, Jill Morton; 24, Sharon Bellamy; 22, Roscelle Bullock vs. Memphis (1/22/99)

A player grab 15 boards:

16, Bionca Dunham vs. Murray State (11/24/17)

A player grab 20 boards:

20, Angel McCoughtry vs. Syracuse (2/3/09)

Two players grab 10 rebounds in a game:

16 Bionca Dunham, 12 Myisha Hines-Allen vs. MSU (11/24/17)

A player dish out 10 assists:

10, Mariya Moore vs. Chattanooga (3/18/17)

A player record five or more steals:

5, Taylor Johnson vs. College of Charleston (12/16/16)

A player with five or more blocked shots:

6, Kylee Shook vs. Middle Tennessee (12/9/17)

Two players record a double-double:

Myisha Hines-Allen, Jazmine Jones vs. TOL (11/14/17)

Three players record a double-double:

M. Hines-Allen, M. Moore, S. Fuehring vs. Va. Tech (2/9/17)

Seven players score in double figures:

Durr (12), Fuehring (12), Jones (12), Dunham (11), Hines-Allen (11), Shook (11), Evans (10) vs. TSU (12/12/17)

A player records a triple-double:

11 pts., 11 rbs., 10 assts. Mariya Moore vs. Syracuse (12/29/16)

A player with 7 or more 3-pointers:

9, Asia Durr vs. Ohio State (11/12/17)

A player with 10 or more made free throws:

12, Mariya Moore vs. Georgia Tech (1/3/16)

A player hit a last-second shot to win a game:

Mariya Moore, :03 vs. NC State, 92-90 (1/17/16)

2017-18 ACC Preseason Media Poll

| | |
|------------------|--------------------|
| 1. Notre Dame | 9. Georgia Tech |
| 2. Louisville | 10. North Carolina |
| 3. Duke | 11. Virginia Tech |
| 4. Florida State | 12. Wake Forest |
| 5. Miami | 13. Pittsburgh |
| 6. Virginia | 14. Clemson |
| 7. Syracuse | 15. Boston College |
| 8. NC State | |

DURR FROM DEEP

Durr connected on 119 3-pointers last year, which ranked second nationally and set school record. Her 3.31 per game was fifth best in nation. She shot 40.5 % from deep.

RETURNING POINT PRODUCTION

Louisville returns 51.7 points per game, 69.3 percent of their production from a year ago. Durr and Hines-Allen combined for 33.1 points. The rest of the returning roster combined for 18.6 points in 2016-17, led by Kylee Shook's 5.2 points.

| Returning Production from 2016-17 | | |
|-----------------------------------|----------|--------|
| | Per Game | Pct. % |
| Points | 51.7 | 69.3 |
| 3-Pointers | 4.4 | 67.1 |
| Rebounds | 23.6 | 56.9 |
| Assists | 5.9 | 34.7 |
| Steals | 4.5 | 59.1 |
| Career Starts: 178 | | |

IT'S NOT WHERE YOU START, IT'S WHERE YOU FINISH

A year after returning five starters, the Cardinals return just two this year (Durr, Hines-Allen). Overall, the Cards return players with 178 career starts, 131 of which belong to Hines-Allen (93) and Durr (38). Redshirt junior Arica Carter, who missed all of last season with a groin injury, entered the season with 30 career starts, 29 which came during her sophomore season. Kylee Shook made 13 starts during her freshman season.

TIED FOR THIRD MOST VICTORIES

Louisville went 29-8 last year, the third-most victories in a season in school history. Head coach Jeff Walz has directed the program to at least 29 wins three other times previously, including a school-best 34 in 2008-09. His 2013-14 team's 33 wins are second most in the school's annals. The 2012-13 team that reached the national championship compiled 29 victories.

| Most UofL Victories | | |
|---------------------|-------------|-----------------|
| Year | Record | NCAA Postseason |
| 2008-09 | 34-5 | Final Four |
| 2013-14 | 33-5 | Elite Eight |
| 2016-17 | 29-8 | Sweet 16 |
| 2012-13 | 29-9 | Final Four |
| 2006-07 | 27-8 | NCAA 2nd Rd. |
| 2014-15 | 27-7 | Sweet 16 |

SEVEN-CONSECUTIVE 20-WIN SEASONS

Louisville has won 20 games in seven straight seasons and in nine of ten years under head coach Jeff Walz.

■ **Longest stretch in school history** - UofL has won at least 20 games for the seventh-consecutive season, the longest stretch in program history. The longest run previously was three, achieved just twice in school history.

CARDS REACH SEVENTH SWEET 16

Last season, Louisville appeared in its seventh NCAA Sweet 16 in school history and their fifth in the last seven years. All seven Sweet 16 appearances have occurred in the last ten years under the guidance of head coach Jeff Walz. Louisville is one of 10 programs to reach the NCAA Sweet 16 at least five times since 2010, joining Connecticut, Baylor, Stanford, and Notre Dame.

| Most NCAA Sweet 16 Appearances Since 2010 | | | |
|---|-------------------------|-------------------|----------------|
| Baylor.....8 | Duke.....5 | Connecticut.....8 | Kentucky.....5 |
| Notre Dame.....8 | Louisville.....5 | Stanford.....8 | Maryland.....5 |
| Tennessee.....7 | S. Carolina.....5 | | |

USA USA USA!

It was announced on Thursday that Asia Durr, along with former card Angel McCoughtry, has been selected to the 2017-20 USA Basketball Women's National Team Pool, from which the 2018 USA World Cup Team is expected to be selected.. This past summer, Jeff Walz served as head coach of the U23 National Team that included Asia Durr. The duo helped lead Team USA to a 3-0 record at the U24 Four Nations Tournament in Tokyo, Japan. Durr led the team in scoring with 12.7 points per game. Walz and Durr also spent time at the USA Basketball National Team Training Camp in Santa Barbara, Calif. Walz served as court coach, while Durr was one of five collegiate players invited.

WELCOME TO SPORTSCENTER

Junior guard Asia Durr was one of six Division I women's basketball players and 12 participants invited to the third Women's Basketball National Media Day, hosted by the NCAA and ESPN, on ESPN's campus in Bristol, Conn. Her schedule included a one-on-one sit-down with ESPN sideline reporter Holly Rowe, a fast-paced interview with ESPN analyst Rebecca Lobo, a one-hour press conference with national media, an appearance on the Around the Rim podcast, hosted by LaChina Robinson, and more.

TOP TEAM EFFORTS UNDER JEFF WALZ

Most points scored in a game: 115 vs. Murray State, 11/24/17 (UL 115, MSU 51)

Most field goals made in a game: 47 vs. Murray State, 11/24/17 (UL 115, MSU 51)

Most 3-point field goals made in a game: 18 vs. Syracuse, 2/11/12 (UL 89, SU 62)

Most free throws made in a game: 32 vs. Rutgers, 1/11/09 (UL 64, RU 59)

Most free throws attempted in a game: 42 vs. Rutgers, 1/11/09 (UL 64, RU 59)

Most total rebounds in a game: 68 vs. Loyola-Chicago, 11/9/13 (UL 101, LC 54)

Most assists in a game: 28 vs. Ball State, 12/17/13 (UL 105, BSU 67); vs. Chattanooga, 3/18/17 (UL 82, UTC 62)

Most steals in a game: 24 vs. BYU, 3/21/15 (UL 86, BYU 53)

Most blocked shots in a game: 10 vs. UT Martin, 12/5/17 (UL 91, UTM 56)

Fewest turnovers in a game: 5 vs. Virginia, 1/18/15 (UL 67, VA 55)

Fewest points allowed in a game: 25 vs. Tennessee State, 12/31/12 (UL 88, TS 25)

Largest margin of victory: 74 vs. Wagner, 12/21/12 (UL 106, WC 32)

Highest field goal percentage in a game: .678 (40-59) vs. IPFW, 11/29/10 (UL 100, IPFW 79)

Highest 3-point percentage in a game (min. 8 attempts): .714 (10-14) vs. Rutgers, 3/8/09 (UL 87, RU 82, 2 OT)

Lowest field goal percentage allowed: .167 (9-54) Tennessee State, 12/31/12 (UL 88, TS 25)

2017-18 HONORS**Asia Durr**

Wade Trophy Watch List
Naismith Trophy Watch List
ESPNW Player of the Week (Nov. 20)
WNIT All-Tournament Team
John Wooden Award Preseason Top 30
ACC Player of the Week (Nov. 13)
College Sports Madness ACC Player of Week (Nov. 13)
ACC Preseason Player of the Year (coaches)
Preseason All-ACC
Rated No. 7 in espnW Top 25
Named to Ann Meyers Drysdale Award Watch List
Invited to Women's Basketball National Media Day
College Sports Madness Preseason All-American (first team)
Street & Smith's Preseason All-American (first team)
Athlon Sports Preseason All-American (second team)
Lindy's Preseason All-American (third team)

Myisha Hines-Allen

Wade Trophy Watch List
Naismith Trophy Watch List
ACC Player of the Week (Nov. 20)
WNIT MVP
John Wooden Award Preseason Top 30
Preseason All-ACC
Rated No. 24 in espnW Top 25
Named to Katrina McClain Award Watch List

Dana Evans

Preseason ACC Watch List

2017-18 Women's Basketball Results**RECORD:** 12-0 Overall (Home: 9-0; Away: 3-0; Neutral: 0-0; ACC: 0-0)

| Date | Opponent | Dec. | Result | Margin | Rec. | High Scorer | High Rebounder | High Assists | Attendance |
|------|-----------------------|------|-----------|--------|------|----------------------------|-------------------------|----------------------------------|------------|
| N 10 | SEMO ^ | W | 80-40 | +40 | 1-0 | 12 - Jones | 11 - Hines-Allen | 4 - Evans, Jones | 6,054 |
| N 12 | at Ohio State | W | 95-90(ot) | +5 | 2-0 | 47 - Durr | 15 - Hines-Allen | 4 - Hines-Allen, Fuehring, Jones | 9,711 |
| N 14 | TOLEDO ^ | W | 90-55 | +35 | 3-0 | 17 - Hines-Allen, Jones | 10 - Hines-Allen, Jones | 5 - Evans | 5,444 |
| N 16 | MICHIGAN ^ | W | 74-49 | +25 | 4-0 | 19 - Hines-Allen | 8 - Hines-Allen | 4 - Carter, Evans | 5,651 |
| N 19 | OREGON ^ | W | 74-61 | +13 | 5-0 | 26 - Durr | 12 - Hines-Allen | 4 - Evans | 6,162 |
| N 24 | MURRAY STATE | W | 115-51 | +64 | 6-0 | 21 - Shook | 16 - Dunham | 7 - Evans | 6,881 |
| N 30 | at Indiana ~ | W | 72-59 | +13 | 7-0 | 25 - Hines-Allen | 12 - Hines-Allen | 4 - Durr | 2,853 |
| D 3 | at South Dakota State | W | 68-64 | +4 | 8-0 | 20 - Durr | 7 - Dunham | 5 - Durr | 2,506 |
| D 5 | UT MARTIN | W | 91-56 | +35 | 9-0 | 16 - Hines-Allen | 8 - Hines-Allen | 6 - Evans | 6,279 |
| D 7 | VANDERBILT | W | 79-57 | +22 | 10-0 | 25 - Durr | 10 - Hines-Allen | 6 - Evans | 6,132 |
| D 9 | MIDDLE TENNESSEE | W | 80-26 | +54 | 11-0 | 19 - Durr | 5 - Fuehring | 9 - Carter | 6,752 |
| D 12 | TENNESSEE STATE | W | 95-56 | +39 | 12-0 | 12 - Durr, Fuehring, Jones | 9 - Fuehring | 5 - Jones | 5,782 |
| D 17 | at Kentucky | | | | | | | | |
| D 20 | at Air Force | | | | | | | | |
| D 28 | at Georgia Tech | | | | | | | | |
| D 31 | at NC State | | | | | | | | |
| J 4 | DUKE | | | | | | | | |
| J 7 | VIRGINIA TECH | | | | | | | | |
| J 11 | NOTRE DAME | | | | | | | | |
| J 18 | at Pittsburgh | | | | | | | | |
| J 21 | FLORIDA STATE | | | | | | | | |
| J 25 | at Miami | | | | | | | | |
| J 28 | WAKE FOREST | | | | | | | | |
| F 1 | at Virginia | | | | | | | | |
| F 4 | at Syracuse | | | | | | | | |
| F 7 | CLEMSON | | | | | | | | |
| F 12 | at Connecticut | | | | | | | | |
| F 15 | at Boston College | | | | | | | | |
| F 18 | at North Carolina | | | | | | | | |
| F 22 | VIRGINIA | | | | | | | | |
| F 25 | PITTSBURGH | | | | | | | | |
| F 28 | ACC Tourney % | | | | | | | | |

^ Women's NIT (Louisville, Ky.)

~ Big Ten/ACC Challenge (Louisville, Ky.)

% ACC Tournament (HTC Center, Conway, S.C.)

2017-18 Louisville Women's Basketball Game-by-Game Team Statistics

| Teams | FG-FGA | Pct | 3FG-FGA | Pct | FT-FTA | Pct | O | D | Reb | PF-D | A | TO | Blk | Stl | 1Q | 2Q | 3Q | 4Q | OT | TOT |
|-----------------|--------|------|---------|------|--------|------|----|----|-----|------|----|----|-----|-----|----|----|----|----|----|-----|
| SE Miss St. | 14-47 | .298 | 1-10 | .100 | 11-18 | .611 | 9 | 19 | 28 | 23-0 | 4 | 28 | 2 | 8 | 5 | 6 | 15 | 14 | | 40 |
| LOUISVILLE | 29-60 | .483 | 8-18 | .444 | 14-22 | .636 | 16 | 28 | 44 | 22-0 | 22 | 19 | 2 | 10 | 25 | 17 | 18 | 20 | | 80 |
| Louisville | 36-73 | .493 | 12-20 | .600 | 11-14 | .786 | 13 | 34 | 47 | 21-0 | 15 | 16 | 1 | 2 | 21 | 20 | 25 | 14 | 15 | 95 |
| Ohio State | 29-63 | .460 | 17-40 | .425 | 15-23 | .652 | 4 | 25 | 29 | 23-2 | 18 | 14 | 4 | 8 | 19 | 21 | 18 | 22 | 10 | 90 |
| Toledo | 18-60 | .300 | 5-25 | .200 | 14-21 | .667 | 10 | 17 | 27 | 23-0 | 11 | 15 | 2 | 8 | 14 | 11 | 19 | 11 | | 55 |
| LOUISVILLE | 30-62 | .484 | 5-15 | .333 | 25-31 | .806 | 19 | 38 | 57 | 20-1 | 18 | 17 | 2 | 8 | 20 | 23 | 19 | 28 | | 90 |
| Michigan | 19-44 | .432 | 6-12 | .500 | 5-12 | .417 | 5 | 22 | 27 | 14-1 | 9 | 23 | 0 | 9 | 22 | 15 | 4 | 8 | | 49 |
| LOUISVILLE | 27-60 | .450 | 6-16 | .375 | 14-16 | .875 | 12 | 23 | 35 | 15-0 | 15 | 13 | 2 | 7 | 21 | 11 | 19 | 23 | | 74 |
| Oregon | 24-54 | .444 | 5-17 | .294 | 8-12 | .667 | 9 | 20 | 29 | 16-0 | 12 | 20 | 1 | 11 | 14 | 13 | 19 | 15 | | 61 |
| LOUISVILLE | 28-53 | .528 | 6-13 | .462 | 12-14 | .857 | 5 | 22 | 27 | 13-0 | 13 | 17 | 2 | 5 | 23 | 20 | 18 | 13 | | 74 |
| Murray State | 18-61 | .295 | 9-34 | .265 | 6-13 | .462 | 8 | 18 | 26 | 14-0 | 11 | 26 | 3 | 10 | 8 | 14 | 23 | 6 | | 51 |
| LOUISVILLE | 47-85 | .553 | 7-21 | .333 | 14-17 | .824 | 21 | 37 | 58 | 14-0 | 25 | 15 | 1 | 15 | 29 | 28 | 26 | 32 | | 115 |
| Louisville | 30-62 | .484 | 2-14 | .143 | 10-11 | .909 | 12 | 26 | 38 | 15-0 | 14 | 14 | 5 | 9 | 22 | 15 | 22 | 13 | | 72 |
| Indiana | 23-54 | .426 | 8-20 | .400 | 5-9 | .556 | 7 | 20 | 27 | 12-0 | 14 | 16 | 4 | 4 | 18 | 10 | 19 | 12 | | 59 |
| Louisville | 28-60 | .467 | 5-13 | .385 | 7-12 | .583 | 8 | 24 | 32 | 21-1 | 14 | 14 | 3 | 10 | 12 | 11 | 23 | 22 | | 68 |
| SDSU | 21-59 | .356 | 4-17 | .235 | 18-25 | .720 | 16 | 26 | 42 | 16-1 | 9 | 15 | 1 | 7 | 24 | 7 | 15 | 18 | | 64 |
| UT Martin | 20-61 | .328 | 7-20 | .350 | 9-14 | .643 | 15 | 19 | 34 | 17-1 | 10 | 22 | 0 | 5 | 9 | 17 | 17 | 13 | | 56 |
| LOUISVILLE | 34-65 | .523 | 7-21 | .333 | 16-20 | .800 | 14 | 29 | 43 | 13-0 | 21 | 13 | 10 | 12 | 29 | 18 | 25 | 19 | | 91 |
| Vanderbilt | 19-47 | .404 | 6-21 | .286 | 13-14 | .929 | 5 | 21 | 26 | 22-0 | 11 | 26 | 1 | 5 | 24 | 9 | 4 | 20 | | 57 |
| LOUISVILLE | 27-58 | .466 | 6-17 | .353 | 19-22 | .864 | 11 | 23 | 34 | 23-0 | 16 | 17 | 1 | 13 | 20 | 22 | 25 | 12 | | 79 |
| MTSU | 8-39 | .205 | 3-18 | .167 | 7-14 | .500 | 9 | 20 | 29 | 19-0 | 4 | 31 | 0 | 8 | 6 | 7 | 7 | 6 | | 26 |
| LOUISVILLE | 27-48 | .563 | 8-15 | .533 | 18-25 | .720 | 5 | 23 | 28 | 18-0 | 26 | 13 | 7 | 13 | 32 | 23 | 14 | 11 | | 80 |
| Tennessee State | 20-65 | .308 | 8-21 | .381 | 8-15 | .533 | 15 | 16 | 31 | 16-0 | 8 | 18 | 2 | 5 | 12 | 15 | 17 | 12 | | 56 |
| LOUISVILLE | 38-70 | .543 | 8-17 | .471 | 11-14 | .786 | 18 | 34 | 52 | 17-1 | 22 | 17 | 9 | 9 | 28 | 29 | 22 | 16 | | 95 |

Louisville
Kentucky

Louisville
Air Force

2017-18 Louisville Women's Basketball Specialty Statistics

| GAME | Points | Points | 2nd | Fast | Bench | Largest | Largest | Times | Lead | Margins | |
|-----------------------|----------|--------|--------|-------|-------|----------------|----------------|-------|------|---------|------|
| | in Paint | Off TO | Chance | Break | | Lead | Deficit | | Tied | Changes | Half |
| SEMO | 36/20 | 33/12 | 12/11 | 8/4 | 44/8 | 40 (4th, 0:00) | -- | 0 | 0 | +31 | +40 |
| at Ohio State | 30/18 | 16/16 | 15/4 | 10/8 | 7/13 | 14 (3rd, 1:33) | 3 (1st, 7:57) | 4 | 7 | +1 | +5 |
| TOLEDO | 44/20 | 17/19 | 25/8 | 4/2 | 27/6 | 37 (4th, 1:58) | 3 (1st, 9:22) | 1 | 3 | +18 | +35 |
| MICHIGAN | 40/16 | 24/4 | 12/4 | 6/0 | 21/7 | 25 (4th, 3:29) | 8 (2nd, 8:09) | 5 | 6 | -5 | +25 |
| OREGON | 30/34 | 21/18 | 0/11 | 4/4 | 13/12 | 18 (2nd, 1:50) | 3 (1st, 7:58) | 1 | 1 | +16 | +13 |
| MURRAY STATE | 66/12 | 35/11 | 28/5 | 8/4 | 76/8 | 64 (4th, 0:32) | -- | 0 | 0 | +35 | +64 |
| at Indiana | 54/30 | 10/8 | 14/4 | 6/4 | 13/5 | 15 (3rd, 5:40) | -- | 2 | 0 | +9 | +13 |
| at South Dakota State | 36/34 | 15/9 | 10/15 | 12/6 | 17/20 | 5 (4th, 6:13) | 12 (1st, 0:59) | 2 | 3 | -8 | +4 |
| vs. UT MARTIN | 44/20 | 35/6 | 20/12 | 17/0 | 35/15 | 38 (4th, 1:38) | 2 (1st, 9:48) | 1 | 1 | +21 | +35 |
| vs. VANDERBILT | 34/16 | 29/14 | 10/4 | 8/2 | 13/19 | 33 (4th, 9:33) | 5 (2nd, 7:44) | 5 | 2 | +9 | +22 |
| vs. MTSU | 38/8 | 34/7 | 2/1 | 15/0 | 32/9 | 55 (4th, 1:10) | -- | 1 | 0 | +42 | +54 |
| vs. TSU | 56/16 | 27/14 | 14/13 | 6/2 | 40/18 | 42 (4th, 3:42) | -- | 0 | 0 | +30 | +39 |

2017-18 Louisville Game-By-Game Individual Points, Rebounds & Assists

| Opponent | Date | Score | 01 | 02 | 03 | 10 | 11 | 21 | 23 | |
|-----------------------|----------|--------|------------|------------|------------|------------|------------|------------|------------|---------|
| | | | EVANS,DANA | HINES-ALLE | FUEHRING,S | ZAMBROTTA, | CARTER,ARI | SHOOK,KYLE | JONES,JAZM | |
| SEMO | 11/10/17 | 80-40 | w | 11-5-4 | 6-11-1 | 4-3-2 | 6-2-1 | 6-2-3 | 11-4-1 | 12-4-4 |
| at Ohio State | 11/12/17 | 95-90 | w | 2-0-1 | 14-15-4 | 12-6-4 | DNP | 5-3-0 | 5-0-0 | 10-8-4 |
| TOLEDO | 11/14/17 | 90-55 | w | 6-7-5 | 17-10-4 | 8-4-0 | 5-3-2 | 7-3-3 | 4-8-0 | 17-10-3 |
| MICHIGAN | 11/16/17 | 74-49 | w | 5-1-4 | 19-8-3 | 8-5-0 | 6-2-0 | 5-1-4 | 4-4-0 | 8-2-2 |
| OREGON | 11/19/17 | 74-61 | w | 6-1-4 | 17-12-2 | 10-4-1 | 5-2-0 | 0-1-2 | 2-2-0 | 8-2-2 |
| MURRAY STATE | 11/24/17 | 115-51 | w | 14-5-7 | 8-12-2 | 12-3-0 | 16-3-0 | 4-1-5 | 21-3-1 | 8-3-0 |
| at Indiana | 11-30-17 | 72-59 | w | 8-4-3 | 25-12-1 | 9-5-0 | 0-0-0 | 4-0-2 | 5-2-1 | 12-7-3 |
| at South Dakota State | 12/3/17 | 68-64 | w | 6-3-3 | 10-3-3 | 4-3-0 | 0-0-0 | 14-4-2 | 5-2-0 | 3-4-1 |
| UT MARTIN | 12/5/17 | 91-56 | w | 6-3-6 | 16-8-2 | 4-4-2 | 13-1-0 | 10-5-4 | 2-4-1 | 14-5-2 |
| VANDERBILT | 12/7/17 | 79-57 | w | 6-2-6 | 9-10-3 | 14-4-1 | 0-0-0 | 15-2-3 | 5-4-0 | 3-4-3 |
| MIDDLE TENNESSEE | 12/9/17 | 80-26 | w | 11-3-6 | 5-4-1 | 8-5-2 | 3-2-2 | 6-1-9 | 4-2-0 | 10-3-3 |
| TENNESSEE STATE | 12/12/17 | 95-56 | w | 10-4-3 | 11-7-2 | 12-9-1 | 3-2-2 | 8-4-4 | 11-6-2 | 12-5-5 |

| Opponent | Date | Score | 24 | 25 | 32 | 33 | |
|-----------------------|----------|--------|------------|-----------|------------|------------|---------|
| | | | LAEMMLE,JE | DURR,ASIA | KAKALA,LOR | DUNHAM,BIO | |
| SEMO | 11/10/17 | 80-40 | w | 4-3-1 | 8-2-3 | 2-2-0 | 10-5-2 |
| at Ohio State | 11/12/17 | 95-90 | w | DNP | 47-6-2 | DNP | 0-0-0 |
| TOLEDO | 11/14/17 | 90-55 | w | 3-2-0 | 14-4-1 | 2-5-0 | 7-1-0 |
| MICHIGAN | 11/16/17 | 74-49 | w | 0-0-0 | 13-5-2 | 2-1-0 | 4-6-0 |
| OREGON | 11/19/17 | 74-61 | w | DNP | 26-3-1 | DNP | 0-0-1 |
| MURRAY STATE | 11/24/17 | 115-51 | w | 0-1-6 | 7-3-3 | 6-4-1 | 19-16-0 |
| at Indiana | 11-30-17 | 72-59 | w | 0-0-0 | 9-0-4 | DNP | 0-3-0 |
| at South Dakota State | 12/3/17 | 68-64 | w | DNP | 20-3-5 | DNP | 6-7-0 |
| UT MARTIN | 12/5/17 | 91-56 | w | 4-2-2 | 14-4-2 | DNP | 8-7-0 |
| VANDERBILT | 12/7/17 | 79-57 | w | 0-0-0 | 25-5-0 | DNP | 2-2-0 |
| MIDDLE TENNESSEE | 12/9/17 | 80-26 | w | 0-2-2 | 19-3-0 | DNP | 14-2-1 |
| TENNESSEE STATE | 12/12/17 | 95-56 | w | 5-5-0 | 12-4-1 | DNP | 11-6-2 |

Team Extended Statistics

| # | Player | gp-gs | min | avg | Total | | | 3-Point | | | F-Throw | | | Rebounds | | | | | | | | | | | | | |
|----------------|---------------------|-------|------|------|---------|------|--------|---------|---------|-------|---------|-----|-----|----------|-----|-----|-----|-------|-----|-------|------|----|------|------|------|-------|------|
| | | | | | fg | fga | fg% | 3fg | 3fga | 3fg% | ft | fta | ft% | off | def | tot | avg | pf | dq | a | a/g | to | to/g | a/to | blk | blk/g | stl |
| 25 | DURR, Asia | 12-12 | 308 | 25.7 | 69-154 | .448 | 35-76 | .461 | 41-48 | .854 | 10 | 32 | 42 | 3.5 | 14 | 0 | 24 | 2.00 | 23 | 1.92 | 1.04 | 0 | 0.00 | 15 | 1.25 | 214 | 17.8 |
| 02 | HINES-ALLEN, Myisha | 12-12 | 287 | 23.9 | 70-125 | .560 | 1-2 | .500 | 16-22 | .727 | 34 | 78 | 112 | 9.3 | 19 | 0 | 28 | 2.33 | 23 | 1.92 | 1.22 | 3 | 0.25 | 10 | 0.83 | 157 | 13.1 |
| 23 | JONES, Jazmine | 12-12 | 296 | 24.7 | 43-73 | .589 | 1-5 | .200 | 30-37 | .811 | 20 | 37 | 57 | 4.8 | 23 | 0 | 32 | 2.67 | 31 | 2.58 | 1.03 | 2 | 0.17 | 16 | 1.33 | 117 | 9.8 |
| 03 | FUEHRING, Sam | 12-11 | 268 | 22.3 | 39-64 | .609 | 3-6 | .500 | 24-35 | .686 | 21 | 34 | 55 | 4.6 | 26 | 1 | 13 | 1.08 | 22 | 1.83 | 0.59 | 6 | 0.50 | 14 | 1.17 | 105 | 8.8 |
| 01 | EVANS, Dana | 12-0 | 294 | 24.5 | 34-81 | .420 | 4-20 | .200 | 19-25 | .760 | 4 | 34 | 38 | 3.2 | 32 | 0 | 52 | 4.33 | 24 | 2.00 | 2.17 | 1 | 0.08 | 23 | 1.92 | 91 | 7.6 |
| 11 | CARTER, Arica | 12-12 | 319 | 26.6 | 34-72 | .472 | 12-32 | .375 | 4-6 | .667 | 9 | 18 | 27 | 2.3 | 24 | 0 | 41 | 3.42 | 19 | 1.58 | 2.16 | 4 | 0.33 | 14 | 1.17 | 84 | 7.0 |
| 33 | DUNHAM, Bionca | 12-0 | 171 | 14.3 | 32-50 | .640 | 0-0 | .000 | 17-22 | .773 | 29 | 26 | 55 | 4.6 | 25 | 1 | 6 | 0.50 | 15 | 1.25 | 0.40 | 8 | 0.67 | 5 | 0.42 | 81 | 6.8 |
| 21 | SHOOK, Kylee | 12-1 | 194 | 16.2 | 33-69 | .478 | 8-19 | .421 | 5-5 | 1.000 | 10 | 31 | 41 | 3.4 | 18 | 0 | 6 | 0.50 | 11 | 0.92 | 0.55 | 21 | 1.75 | 2 | 0.17 | 79 | 6.6 |
| 10 | ZAMBROTTA, Sydney | 11-0 | 154 | 14.0 | 17-41 | .415 | 13-30 | .433 | 10-10 | 1.000 | 2 | 15 | 17 | 1.5 | 16 | 1 | 7 | 0.64 | 6 | 0.55 | 1.17 | 0 | 0.00 | 10 | 0.91 | 57 | 5.2 |
| 32 | KAKALA, Lorretta | 4-0 | 43 | 10.8 | 6-16 | .375 | 0-0 | .000 | 0-0 | .000 | 3 | 9 | 12 | 3.0 | 8 | 0 | 1 | 0.25 | 3 | 0.75 | 0.33 | 0 | 0.00 | 0 | 0.00 | 12 | 3.0 |
| 24 | LAEMMLE, Jessica | 9-0 | 96 | 10.7 | 4-11 | .364 | 3-10 | .300 | 5-8 | .625 | 5 | 10 | 15 | 1.7 | 7 | 0 | 11 | 1.22 | 5 | 0.56 | 2.20 | 0 | 0.00 | 4 | 0.44 | 16 | 1.8 |
| Total..... | | 12 | 2430 | | 381-756 | .504 | 80-200 | .400 | 171-218 | .784 | 154 | 341 | 495 | 41.2 | 212 | 3 | 221 | 18.42 | 185 | 15.42 | 1.19 | 45 | 3.75 | 113 | 9.42 | 1013 | 84.4 |
| Opponents..... | | 12 | 2430 | | 233-654 | .356 | 79-255 | .310 | 119-190 | .626 | 112 | 243 | 355 | 29.6 | 215 | 6 | 121 | 10.08 | 254 | 21.17 | 0.48 | 20 | 1.67 | 88 | 7.33 | 664 | 55.3 |

Team Plus-Minus

| Player | Opponent | | | | | |
|---------------|----------|-----|-----|------|-----|------|
| | SDSU | UTM | VU | MTSU | TSU | CUME |
| 1 Evans | +8 | +19 | +7 | +24 | +15 | +186 |
| 2 Hines-Allen | +3 | +14 | +30 | +33 | +41 | +240 |
| 3 Fuehring | -11 | +21 | +28 | +33 | +26 | +215 |
| 10 Zambrotta | -6 | +18 | -11 | +13 | -2 | +95 |
| 11 Carter | -3 | +14 | +31 | +38 | +33 | +236 |
| 21 Shook | -4 | +9 | -4 | +19 | +6 | +92 |
| 23 Jones | +10 | +28 | +7 | +38 | +24 | +214 |
| 24 Laemmle | -- | +10 | -7 | +8 | +14 | +63 |
| 25 Durr | +7 | +16 | +30 | +41 | +30 | +250 |
| 33 Dunham | +16 | +26 | -1 | +23 | +8 | +151 |

2017-18 Louisville Women's Basketball Miscellaneous Statistics

Louisville's Record When the Cardinals ...

| | |
|---|------|
| Lead at halftime..... | 10-0 |
| Trail at halftime..... | 2-0 |
| Tied at halftime..... | 0-0 |
| Shoot better from the field than opponent..... | 12-0 |
| Shoot worse from the field than opponent..... | 0-0 |
| Shoot the same from the field as opponent..... | 0-0 |
| Shoot 50 percent or better from the field..... | 5-0 |
| Shoot below 50 percent from the field..... | 7-0 |
| Opp. shoots 50 pct. or better from the field..... | 0-0 |
| Opp. shoots below 50 pct. from the field..... | 11-0 |
| Make more than 7 3-point goals..... | 4-0 |
| Make 7 or fewer 3-point goals..... | 8-0 |
| Attempt 20 or more 3-point field goals..... | 3-0 |
| Attempt less than 20 3-point field goals..... | 9-0 |
| Make more free throws than opponent..... | 10-0 |
| Opponent makes more free throws..... | 2-0 |
| Free throws made are even..... | 0-0 |
| Outrebound their opponent..... | 9-0 |
| Outrebounded by their opponent..... | 3-0 |
| Rebounds are even..... | 0-0 |
| Bench outscores the opposing bench..... | 9-0 |
| Bench points are even..... | 0-0 |
| Opponent bench outscores bench..... | 3-0 |
| Commit fewer turnovers than opponent..... | 10-0 |
| Commit more turnovers than opponent..... | 2-0 |
| Turnovers are even..... | 0-0 |
| Lead with 5:00 remaining..... | 12-0 |
| Trail with 5:00 remaining..... | 0-0 |
| Are tied with 5:00 remaining..... | 0-0 |
| Play an overtime game..... | 1-0 |
| 1-4 point margins..... | 1-0 |
| 5-10 point margins..... | 1-0 |
| 11-20 point margins..... | 3-0 |
| 21 or more point margins..... | 7-0 |
| vs. AP Top 25 teams..... | 3-0 |
| Play at home..... | 9-0 |
| Play on the road..... | 3-0 |
| Play on a neutral court..... | 0-0 |
| Score 59 points or less..... | 0-0 |
| Score 60-69 points..... | 1-0 |
| Score 70-79 points..... | 4-0 |
| Score 80-89 points..... | 2-0 |
| Score 90 points or more..... | 5-0 |
| Allow 59 points or less..... | 9-0 |
| Allow 60-69 points..... | 2-0 |
| Allow 70-79 points..... | 0-0 |
| Allow 80-89 points..... | 0-0 |
| Allow 90 points or more..... | 1-0 |
| Play after a loss..... | 0-0 |
| Score the first basket..... | 7-0 |
| November..... | 7-0 |
| December..... | 5-0 |
| January..... | 0-0 |
| February..... | 0-0 |

Double-Doubles

| | |
|------------------|---|
| Dunham..... | 1 |
| Hines-Allen..... | 4 |
| Jones..... | 1 |

Points off Turnovers

| | | | |
|-----------------|------------|---------------|------------|
| Louisville..... | 296 (24.7) | Opponents.... | 138 (11.5) |
|-----------------|------------|---------------|------------|

Bench Scoring

| | | | |
|-----------------|------------|----------|------------|
| Louisville..... | 338 (28.2) | Opp..... | 140 (11.7) |
|-----------------|------------|----------|------------|

Points in Paint

| | | | |
|-----------------|------------|----------|------------|
| Louisville..... | 508 (42.3) | Opp..... | 244 (20.3) |
|-----------------|------------|----------|------------|

Double-Figure

| | |
|----------------------|---|
| Scoring Games | |
| Carter..... | 3 |
| Dunham..... | 4 |
| Durr..... | 9 |
| Evans..... | 4 |
| Fuehring..... | 5 |
| Hines-Allen..... | 8 |
| Jones..... | 7 |
| Shook..... | 3 |
| Zambrotta..... | 2 |

Games Leading

| | |
|------------------------|---|
| UofL in Scoring | |
| Durr..... | 6 |
| Fuehring..... | 1 |
| Hines-Allen..... | 4 |
| Jones..... | 3 |
| Shook..... | 1 |

Games Leading

| | |
|---------------------------|---|
| UofL in Rebounding | |
| Dunham..... | 2 |
| Fuehring..... | 2 |
| Hines-Allen..... | 8 |

Games Leading

| | |
|------------------------|---|
| UofL in Assists | |
| Carter..... | 2 |
| Durr..... | 2 |
| Evans..... | 7 |
| Fuehring..... | 1 |
| Hines-Allen..... | 1 |
| Jones..... | 3 |

Scored Louisville's

| | |
|---------------------|---|
| First Points | |
| Who | |
| Durr..... | 4 |
| Fuehring..... | 2 |
| Hines-Allen..... | 4 |
| Jones..... | 2 |

How

| | |
|--------------------|---|
| Free Throw..... | 2 |
| Layup..... | 8 |
| Three-Pointer..... | 2 |

Jump Balls Controlled

| | |
|----------------|---|
| UofL..... | 7 |
| Opponents..... | 5 |

Starting Lineups

| W-L | Forward | Forward | Guard | Guard | Guard |
|------|-------------|----------|--------|-------|-------|
| 11-0 | Hines-Allen | Fuehring | Carter | Durr | Jones |
| 1-0 | Hines-Allen | Shook | Carter | Durr | Jones |

Scoring Summary

| | 1st Pd. | 2nd Pd. | 3rd Pd. | 4th Pd. | OT | Total |
|------------|---------|---------|---------|---------|----|-------|
| Louisville | 282 | 237 | 256 | 223 | 15 | 1013 |
| Opponents | 175 | 145 | 177 | 157 | 10 | 664 |

Leads and Deficits

| | |
|--|-----------------------------|
| Biggest Halftime Lead..... | 42 (55-13) vs. MTSU (12/9) |
| Biggest Halftime Lead Blown..... | None |
| Biggest Halftime Deficit..... | 8 (31-23) at SDSU (12/3) |
| Biggest Halftime Deficit Overcome..... | 8 (31-23) at SDSU (12/3) |
| Biggest 2nd Half Lead..... | 64 (115-51) vs. MSU (11/24) |
| Biggest 2nd Half Lead Blown..... | None |
| Biggest 2nd Half Deficit..... | 8 (31-23) at SDSU (12/3) |
| Biggest 2nd Half Deficit Overcome..... | 8 (31-23) at SDSU (12/3) |
| Biggest Overall Lead..... | 64 (115-51) vs. MSU (11/24) |
| Biggest Lead Blown..... | None |
| Biggest Overall Deficit..... | 12 (24-12) vs. SDSU (12/3) |
| Biggest Deficit Overcome..... | 12 (24-12) vs. SDSU (12/3) |

Home, Road, Quarter, and Half Statistics

| | |
|---|-----------------------------------|
| Halftime Leads..... | UofL 10, Opp. 2 |
| FG% in KFC Yum! Center..... | .512 (287-561) |
| FG% on the Road..... | .482 (94-195) |
| 3-Pt. FG% in KFC Yum! Center..... | .399 (61-153) |
| 3-Pt. FG% on the Road..... | .404 (19-47) |
| FT% in KFC Yum! Center..... | .790 (143-181) |
| FT% on the Road..... | .757 (28-37) |
| Scoring Avg. in KFC Yum! Center..... | 86.4 (778 pts.) |
| Scoring Average on the Road..... | 78.3 (235 pts.) |
| Opp. Scoring Avg. in KFC Yum! Center..... | 50.1 (451 pts.) |
| Opp. Scoring Avg. on the Road..... | 71.0 (213 pts.) |
| Most 1st Quarter Points..... | 32 vs. MTSU (12/9) |
| Most 2nd Quarter Points..... | 29 vs. TSU (12/12) |
| Most 3rd Quarter Points..... | 26 vs. MSU (11/24) |
| Most 4th Quarter Points..... | 32 vs. MSU (11/24) |
| Fewest 1st Quarter Points..... | 12 at SDSU (12/3) |
| Fewest 2nd Quarter Points..... | 11 vs. UM (11/16), at SDSU (12/3) |
| Fewest 3rd Quarter Points..... | 14 vs. MTSU (12/9) |
| Fewest 4th Quarter Points..... | 11 vs. MTSU (12/9) |

Opponents' Quarter Breakdown

| | |
|--------------------------------|----------------------------------|
| Fewest 1st Quarter Points..... | 5 by SEMO (11/10) |
| Fewest 2nd Quarter Points..... | 6 by SEMO (11/10) |
| Fewest 3rd Quarter Points..... | 4 by UM (11/16), VU (12/7) |
| Fewest 4th Quarter Points..... | 6 by MSU (11/24), by MTSU (12/9) |
| Most 1st Quarter Points..... | 24 by SDSU (12/3), VU (12/7) |
| Most 2nd Quarter Points..... | 21 by Ohio State (11/12) |
| Most 3rd Quarter Points..... | 23 by MSU (11/24) |
| Most 4th Quarter Points..... | 22 by Ohio State (11/12) |

Attendance

| | | |
|--------------|--------|--------------|
| Home..... | 55,137 | (6,126 avg.) |
| Away..... | 15,070 | (5,023 avg.) |
| Neutral..... | | (avg.) |
| Total..... | 70,207 | (5,850 avg.) |

2017-18 Louisville Women's Basketball Team Superlatives

| Louisville High | Louisville Low | Statistical Category | Opponent High | Opponent Low |
|-------------------------------------|--|--------------------------------|------------------------------------|---|
| 115 vs. Murray St. (11/24) | 68 at SDSU (12/3) | Points | 90 by Ohio St. (11/12) | 26 by MTSU (12/9) |
| 57 vs. MSU (11/24), vs. TSU (12/12) | 23 at SDSU (12/3) | First-Half Points | 40 by Ohio St. (11/12) | 11 by SEMO (11/10) |
| 58 vs. Murray St. (11/24) | 31 vs. Oregon (11/19) | Second-Half Points | 40 by Ohio St. (11/12) | 12 by Michigan (11/16) |
| 47 vs. Murray St. (11/24) | 27 vs. Michigan (11/16) | Field Goals | 29 by Ohio St. (11/12) | 8 by MTSU (12/9) |
| 85 vs. Murray St. (11/24) | 53 vs. Oregon (11/19) | Field Goal Attempts | 65 by TSU (12/12) | 39 by MTSU (12/9) |
| .563 (27-48) vs. MTSU (12/9) | .450 (27-60) vs. Michigan (11/16) | FG Percentage | .460 (29-63) by Ohio St. (11/12) | .205 (8-39) by MTSU (12/9) |
| 12 vs. Ohio St. (11/12) | 2 at Indiana (11/30) | 3-Point Field Goals | 17 by Ohio St. (11/12) | 1 by SEMO (11/10) |
| 21 vs. MSU (11/24), vs. UTM (12/5) | 13 vs. Oregon (11/19), at SDSU (12/3) | 3-Point Field Goal Att. | 34 by Murray St. (11/24) | 10 by SEMO (11/10) |
| .533 (8-15) vs. MTSU (12/9) | .143 (2-14) at Indiana (11/30) | 3-Point FG Percentage* | .500 (6-12) by Michigan (11/16) | .100 (1-10) by SEMO (11/10) |
| 25 vs. Toledo (11/14) | 7 at SDSU (12/3) | Free Throws | 18 at SDSU (12/3) | 5 vs. Michigan (11/16) at Indiana (11/30) |
| 31 vs. Toledo (11/14) | 11 at Indiana (11/30) | Free Throw Attempts | 21 by Toledo (11/14) | 9 at Indiana (11/30) |
| .909 (10-11) at Indiana (11/30) | .583 (7-12) at SDSU (12/3) | Free Throw Percentage* | .929 (13-14) by Vandy (12/7) | .417 (5-12) by Michigan (11/16) |
| 21 vs. Murray St. (11/24) | 5 vs. Oregon (11/19), vs. MTSU (12/9) | Offensive Rebounds | 16 at SDSU (12/3) | 4 by Ohio St. (11/12) |
| 38 vs. Toledo (11/14) | 22 vs. Oregon (11/19) | Defensive Rebounds | 26 at SDSU (12/3) | 16 by TSU (12/12) |
| 58 vs. Murray St. (11/24) | 27 vs. Oregon (11/19) | Total Rebounds | 42 at SDSU (12/3) | 26 by MSU (11/24), VU (12/7) |
| 22 vs. SEMO (11/10), vs. VU (12/7) | 13 vs. UO (11/19), vs. UTM (12/5) | Fouls | 23 by Toledo (11/14), SEMO (11/10) | 12 at Indiana (11/30) |
| 26 vs. MTSU (12/9) | 13 vs. Oregon (11/19) | Assists | 18 at Ohio St. (11/12) | 4 by SEMO (11/10), MTSU (12/9) |
| 19 vs. SEMO (11/10) | 13 vs. UM (11/16), vs. UTM (12/5) vs. MTSU (12/9) | Turnovers | 31 by MTSU (12/9) | 14 by Ohio State (11/12) |
| 10 vs. UT Martin (12/5) | 1 vs. Murray St. (11/24) at Ohio St. (11/12) | Blocked Shots | 3 by Murray St. (11/24) | 0 by Michigan (11/16) by UT Martin (12/5), MTSU (12/9) |
| 15 vs. Murray St. (11/24) | 5 vs. Oregon (11/19) | Steals | 11 by Oregon (11/19) | 4 at Indiana (11/30) |

* Percentage categories require a minimum of five attempts

2017-18 Louisville Women's Basketball Individual Superlatives

| | Louisville | Opponent |
|---|---|--|
| Points | 47 by Asia Durr vs. Ohio St. (11/12) | 26 by Kelsey Mitchell, Ohio St. (11/12) |
| Field Goals Made | 16 by Asia Durr vs. Ohio St. (11/12) | 8 by Katelynn Flaherty, Michigan (11/16) by Linnae Harper, Ohio St. (11/12) |
| Field Goals Attempted | 29 by Asia Durr vs. Ohio St. (11/12) | 17 by Tia Wooten, Tennessee State (12/12) |
| Highest FG Pct. (min. 5 made) | .857 (6-7) by Dana Evans vs. Murray St. (11/24) | .750 (6-8) by Kaayla McIntyre, Toledo (11/14) .750 (6-8) by Tagyn Larson, SDSU (12/3) |
| 3-Point Field Goals Made | 9 by Asia Durr vs. Ohio St. (11/12) | 7 by Kelsey Mitchell, Ohio St. (11/12) |
| 3-Point Field Goals Attempted | 15 by Asia Durr vs. Ohio St. (11/12) | 13 by Kelsey Mitchell, Ohio St. (11/12) |
| 3-Point FG Pct. (min. 3 made) | .750 (3-4) by Kylee Shook vs. Murray St. (11/24) | .833 (5-6) by Katelynn Flaherty, Michigan (11/16) |
| Free Throws Made | 9 by Asia Durr vs. Vanderbilt (12/7) | 7 by Macy Miller, SDSU (12/3) |
| Free Throws Attempted | 10 by Asia Durr vs. Vanderbilt (12/7) | 11 by Macy Miller, SDSU (12/3) |
| Free Throw Pct. (min. 6 made) | 1.000 (6-6) by Sydney Zambrotta vs. Murray St. (11/24) | 1.000 (6-6) by Rachel Bell, Vanderbilt (12/7) |
| Offensive Rebounds | 10 by Bionca Dunham vs. Murray St. (11/12) | 4 by Ellie Thompson, Alexis Alexander, SDSUU (12/3) |
| Defensive Rebounds | 12 by Myisha Hines-Allen vs. Ohio St. (11/12) | 12 by Jillian Dunston, Michigan (11/16) |
| Total Rebounds | 16 by Bionca Dunham vs. Murray St. (11/12) | 13 by Jillian Dunston, Michigan (11/16) |
| Turnovers | 6 by Myisha Hines-Allen vs. Ohio St. (11/12) | 9 by Ke'Shunan James, Murray St. (11/24) |
| Assists | 9 by Arica Cater vs. MTSU (12/9) | 8 by Kelsey Mitchell, Ohio St. (11/12) |
| Blocked Shots | 6 by Kylee Shook vs. MTSU (12/9) | 2 by Stephanie Mavunga, Ohio St. (11/12) by La'Trese Saine, SEMO (11/10), by Jaelynn Penn, IU (11/30) |
| Steals | 4 by Sydney Zambrotta vs. Murray St. (11/24) by Dana Evans vs. Indiana (11/30), by Jazmine Jones at SDSU (12/3) by Myisha Hines-Allen vs. VU (12/7), by Asia Durr vs. VU (12/7), by Evans vs. MTSU (12/9) | 5 by Jillian Dunston, Michigan (11/16) |
| Minutes Played (regulation game) | 36 by Arica Carter vs. Oregon (11/19) by Sam Fuehring vs. Oregon (11/19) | 40 by Amanda Cahill & Tyra Buss, Indiana (11/30) |
| Minutes Played (overtime game) | 43 by Myisha Hines-Allen vs. Ohio St. (11/12) 43 by Jazmine Jones vs. Ohio St. (11/24) | 45 by Kelsey Mitchell, Ohio St. (11/24) |

1 Dana Evans

5-6 | Guard | Freshman | Gary, Ind. (West Side)



2017-18

- Career high 14 points and 7 assists vs. MSU on 11/24
- Career high 7 rebounds and 5 assists, while adding six points and 2 steals vs. Toledo on 11/14
- 11 points, 5 rebounds, 4 assists and was 6-8 from FT line in debut vs. SEMO on 11/10

HIGH SCHOOL

- Named to preseason ACC Newcomer Watch List.
- A five-star prospect that is ranked ninth overall in the class of 2017, according to espnW HoopGurlz.
- The No. 3 recruit by ProspectsNation, seventh by All-Star Girls Report, and 10th by Preferred Athlete Scouting Service.
- Named a McDonald's All-American Team and Jordan Brand All-Star selection in 2017.
- Ranks fifth in Indiana history with 2,832 points
- Led West Side to back-to-back Class 4A sectional titles and three in the last four years
- Averaged 35.8 points, 7.6 rebounds, 6.2 assists and 4.8 steals as a senior.
- IBCA Supreme Underclass All-State in 2015, 2016
- Named a Naismith High School All-American and earned USA Today all-Indiana first team accolade in 2016.
- Helped USA Basketball to a gold medal at the FIBA Americas U-18 championship in Valdivia, Chile.
- Averaged 35.8 points, 5.4 rebounds, and 5.0 assists in her junior season.
- Started all 23 contests as a freshman, producing 21.0 points, 3.0 rebounds, and 4.0 assists, before contributing 26.0 points, 5.0 assists, and 4.0 steals as a sophomore.
- A 2015 Indiana Basketball Coaches Association underclass all-state honoree.
- Chose Louisville over Purdue and Tennessee.

1 Dana Evans

| Games With ... | Season | Career |
|---------------------------|--------|--------|
| Double-digit scoring..... | 3 | 3 |
| 5 or more rebounds | 3 | 3 |
| 5 or more assists | 5 | 5 |
| 2 or more steals..... | 7 | 7 |

1 Dana Evans Season Highs

- Points.... 14 vs. MSU (11/24)
- Reb 7 vs. Toledo (11/14)
- Asst..... 7 vs. MSU (11/24)
- Blocks... 0
- Steals ... 4 at Indiana (11/30), vs. MTSU (12/9)
- FGM 6 vs. MSU (11/24)
- FGA 12 vs. TSU (12/12)
- 3FGM.... 1 (4 times) latest vs. MTSU (12/9)
- 3FGA 3 (4 times) latest vs. MTSU (12/9)
- FT 6 vs. SEMO (11/10)
- FTA 8 vs. SEMO (11/10)

1 Dana Evans Game-by-Game

| Opponent | Date | GS | 3-Point | | | Rebounds | | | | | | | | | | | PF | FO | A | TO | Blk | Stl | Pts | Avg |
|-------------------|-------|----|---------|----|------|----------|----|------|-----|----|-------|-----|-----|-----|-----|-----|----|----|---|----|-----|-----|------|-----|
| | | | Min | FG | FGA | Pct | FG | FGA | Pct | FT | FTA | Pct | Off | Def | Tot | Avg | | | | | | | | |
| vs. SEMO | 11/10 | 24 | 2 | 5 | .400 | 1 | 3 | .333 | 6 | 8 | .750 | 1 | 4 | 5 | 5.0 | 3 | 0 | 4 | 3 | 0 | 1 | 11 | 11.0 | |
| at Ohio State | 11/12 | 24 | 1 | 3 | .333 | 0 | 1 | .000 | 0 | 2 | .000 | 0 | 0 | 0 | 2.5 | 4 | 0 | 1 | 1 | 0 | 0 | 2 | 5.5 | |
| vs. Toledo | 11/14 | 27 | 2 | 7 | .286 | 0 | 2 | .000 | 2 | 2 | 1.000 | 2 | 5 | 7 | 4.0 | 4 | 0 | 5 | 5 | 0 | 2 | 6 | 6.3 | |
| vs. Michigan | 11/16 | 24 | 1 | 5 | .200 | 1 | 3 | .333 | 2 | 2 | 1.000 | 0 | 1 | 1 | 3.3 | 1 | 0 | 4 | 1 | 0 | 0 | 5 | 6.0 | |
| vs. Oregon | 11/19 | 23 | 3 | 5 | .600 | 0 | 0 | .000 | 0 | 0 | .000 | 0 | 1 | 1 | 2.8 | 1 | 0 | 4 | 3 | 0 | 0 | 6 | 6.0 | |
| vs. Murray State | 11/24 | 18 | 6 | 7 | .857 | 1 | 2 | .500 | 1 | 2 | .500 | 0 | 5 | 5 | 3.2 | 1 | 0 | 7 | 1 | 0 | 1 | 14 | 7.3 | |
| at Indiana | 11/30 | 29 | 3 | 9 | .333 | 0 | 1 | .000 | 2 | 2 | 1.000 | 0 | 4 | 4 | 3.3 | 3 | 0 | 3 | 3 | 0 | 4 | 8 | 7.4 | |
| at S. Dakota St. | 12/3 | 29 | 3 | 6 | .500 | 0 | 0 | .000 | 0 | 1 | .000 | 0 | 3 | 3 | 3.3 | 4 | 0 | 3 | 1 | 0 | 3 | 6 | 7.3 | |
| vs. UT Martin | 12/5 | 17 | 2 | 5 | .400 | 0 | 0 | .000 | 2 | 2 | 1.000 | 0 | 3 | 3 | 3.2 | 3 | 0 | 6 | 3 | 0 | 3 | 6 | 7.1 | |
| vs. Vanderbilt | 12/7 | 28 | 2 | 9 | .222 | 0 | 3 | .000 | 2 | 2 | 1.000 | 0 | 2 | 2 | 3.1 | 4 | 0 | 6 | 3 | 0 | 2 | 6 | 7.0 | |
| vs. Middle Tenn. | 12/9 | 25 | 4 | 8 | .500 | 1 | 3 | .333 | 2 | 2 | 1.000 | 0 | 3 | 3 | 3.1 | 3 | 0 | 6 | 0 | 0 | 4 | 11 | 7.4 | |
| vs. TSU | 12/12 | 26 | 5 | 12 | .417 | 0 | 2 | .000 | 0 | 0 | .000 | 1 | 3 | 4 | 3.2 | 1 | 0 | 3 | 0 | 1 | 3 | 10 | 7.6 | |
| at Kentucky | 12/17 | | | | | | | | | | | | | | | | | | | | | | | |
| at Air Force | 12/20 | | | | | | | | | | | | | | | | | | | | | | | |
| at Georgia Tech | 12/28 | | | | | | | | | | | | | | | | | | | | | | | |
| at NC State | 12/31 | | | | | | | | | | | | | | | | | | | | | | | |
| vs. Duke | 1/4 | | | | | | | | | | | | | | | | | | | | | | | |
| vs. Va Tech | 1/7 | | | | | | | | | | | | | | | | | | | | | | | |
| vs. Notre Dame | 1/11 | | | | | | | | | | | | | | | | | | | | | | | |
| at Pitt | 1/18 | | | | | | | | | | | | | | | | | | | | | | | |
| vs. Florida State | 1/21 | | | | | | | | | | | | | | | | | | | | | | | |
| at Miami | 1/25 | | | | | | | | | | | | | | | | | | | | | | | |
| vs. Wake Forest | 1/28 | | | | | | | | | | | | | | | | | | | | | | | |
| at Virginia | 2/1 | | | | | | | | | | | | | | | | | | | | | | | |
| at Syracuse | 2/4 | | | | | | | | | | | | | | | | | | | | | | | |
| vs. Clemson | 2/7 | | | | | | | | | | | | | | | | | | | | | | | |
| at Connecticut | 2/12 | | | | | | | | | | | | | | | | | | | | | | | |
| at BC | 2/15 | | | | | | | | | | | | | | | | | | | | | | | |
| at UNC | 2/18 | | | | | | | | | | | | | | | | | | | | | | | |
| vs. Virginia | 2/22 | | | | | | | | | | | | | | | | | | | | | | | |
| vs. Pitt | 2/25 | | | | | | | | | | | | | | | | | | | | | | | |

| Season | gp-gs | min/avg | Total | | 3-Point | | F-Throws | | Rebounds | | | | Scoring | | | | | | | |
|---------|-------|----------|--------|------|---------|------|----------|------|----------|-----|-----|-----|---------|----|-----|----|-----|-----|-----|-----|
| | | | fg-fga | pct | fg-fga | pct | ft-fta | pct | off | def | tot | avg | pf | fo | ast | to | blk | stl | pts | avg |
| 2017-18 | 12-0 | 294/24.5 | 34-81 | .420 | 4-20 | .200 | 19-25 | .760 | 4 | 34 | 38 | 3.2 | 32 | 0 | 52 | 24 | 1 | 23 | 91 | 7.6 |
| TOTAL | 12-0 | 294/24.5 | 34-81 | .420 | 4-20 | .200 | 19-25 | .760 | 4 | 34 | 38 | 3.2 | 32 | 0 | 52 | 24 | 1 | 23 | 91 | 7.6 |

2 Myisha Hines-Allen

6-2 | Forward | Senior | Montclair, N.J. (Montclair)



2017-18

- Season-high 25 points along with 12 rebounds for 33rd career double-double vs. IU. Her 33rd career double-double, which tied Jazz Covington for second all-time.
- Named ACC Player of the Week for the sixth time (Nov. 20). Averaged 17.7 points and 10.0 rebounds, while shooting 61 percent, in wins over Toledo, No. 24 Michigan and No. 10 Oregon.
- Named WNIT MVP after scoring 17 points and 12 rebounds in final against Oregon.
- Recorded double-doubles against Ohio State (14pts, 15reb), Toledo (17pts, 10reb), Oregon (17pts, 12reb), now has 32 for career, which ranks 3rd in school history.

2016-17

- Named Preseason All-ACC by coaches and Blue Ribbon Panel.
- Earned WBCA All-Region I Team accolades and was tabbed a WBCA honorable mention All-American.
- Selected to the Blue Ribbon Panel all-ACC first team for the second-consecutive year and earned coaches' all-ACC second team status.
- Secured ACC All-Tournament second team accolades after averaging 17.7 points on 59.5 percent shooting and 9.3 rebounds over a three-game stretch.
- Was one of three players named to the All-ACC Academic Team.
- She averaged 15.8 points on 50.6 percent shooting and 10.3 rebounds in the postseason.
- Put together consecutive double-doubles in the first and second rounds of the NCAA Tournament, including 14 points and 13 rebounds against Tennessee. It was her 17th double-double of the year, tied with Angel McCoughtry for the most in a season in school history.
- She has 29 career double-doubles, third most in school history. She needs four more to tie Jazz Covington (33, 2003-07) for second most all-time.
- Led the ACC in double-doubles with 17 and ranked 12th nationally in the category.
- Averaged 13.9 points on 48.7 percent shooting and 8.5 rebounds against AP top-25 teams.
- Pulled down 336 rebounds on the season, 18th nationally and the highest total in the ACC. She was 41st nationally in rebounds per game (9.3). Her total rebounds ranks third most in a season in school history, while her average is tied for sixth.
- Voted ACC Player of the Week on Feb. 27, earning the award for the second time this season. She averaged 21.0 points, 10.5 rebounds, and 2.0 steals.
- Selected ACC co-Player of the Week on Jan. 9 after averaging 21.0 points and 13.0 rebounds, while collecting six steals in two games.
- Compiled career highs of 31 points and 17 rebounds in a comeback victory against Virginia on 12-of-24 shooting. She had 14 points and eight rebounds in the second half to attain her seventh double-double of the season.
- Surpassed 500 made field goals during the year. She ranked seventh in the conference with 214 field goals and is sixth

| 2 Myisha Hines-Allen | | |
|----------------------------|--------|--------|
| Games With ... | Season | Career |
| Double-digit scoring..... | 8 | 87 |
| 20 or more points..... | 1 | 24 |
| 10 or more rebounds | 7 | 40 |
| 7 or more field goals..... | 5 | 51 |
| 2 or more steals..... | 2 | 25 |
| Double-Double..... | 4 | 33 |

2 Myisha Hines-Allen Season Highs

- Points..... 25 at Indiana (11/30)
- Reb..... 15 vs. Ohio State (11/12)
- Asst..... 4 vs. OSU (11/12), vs. Toledo (11/14)
- Blocks... 1 (3 times) latest vs. UTM (12/5)
- Steals.... 4 vs. Vanderbilt (12/7)
- FGM..... 12 at Indiana (11/30)
- FGA 18 vs. Michigan (11/16)
- 3FGM.... 1 vs. Oregon (11/19)
- 3FGA 1 vs. Oregon (11/19), at IU (11/30)
- FT 5 vs. Toledo (11/14)
- FTA..... 6 vs. Toledo (11/14)

2 Myisha Hines-Allen Career Highs

- Points ... 31 vs. Virginia (1/5/17)
- Reb. 17 vs. Virginia (1/5/17)
- Asst. 5 (5 times) latest: vs. Tennessee (3/20/17)
- Blocks .. 3 vs. USF (2/15/16)
- vs. Florida State (1/1/16)
- Steals ... 4 (3 times) latest vs. Vandy (12/7)
- FGM 13 (3 times) latest: vs. USF (1/22/17)
- FGA 24 vs. Virginia (1/5/17)
- 3FGM ... 2 vs. Middle Tennessee (11/16)
- 3FGA ... 3 vs. South Carolina (11/27/16)
- FT 9 vs. Syracuse (3/5/16)
- vs. Miami (2/25/16)
- FTA 10 vs. Miami (2/25/16)

on the school's career list with 634. She needs 10 more to pass Monique Reid (643, 2008-13) for fifth all-time.

- Ranks ninth in school history, with 1,482 points, and is 96 points from passing Sharon Bellamy (1,577, 1995-99) for eighth. She became the 26th member of the school's 1,000-point club after a layup at Middle Tennessee.
- Logged 26 points on 13-of-22 shooting against Kentucky. She had 14 points in the second half and added four in the overtime win.
- Named the Blue Ribbon Panel and coaches' preseason ACC Player of the Year. She also was named a preseason AP All-America honorable mention.
- Voted the 2015-16 Blue Ribbon Panel ACC Player of the Year and named to both all-ACC first teams. She also was voted to the ACC All-Tournament first team.
- Tabbed a College Sports Madness first team All-American and espnW third team All-American. She also was a Wade Trophy finalist.
- Started 30 of 33 games played and averaged 17.6 points on 54.7 shooting and 8.4 rebounds.
- Ranked third in the ACC in scoring, rebounding, and field goal percentage, seventh in free throw percentage (.800), second in defensive rebounds (5.4), and tied for sixth in offensive rebounds (3.0). In conference-only stats, she was the only player ranked in the top five in scoring and rebounding: second in scoring (18.0) and rebounding (8.1). Nationally, she was 20th in field goals made (246), 25th in field goal percentage (.547), and 66th in total points (581).
- Logged multiple single-season figures that rank in the school's top 10: points (No. 9), field goals (No. 5), total rebounds (No. 9), and double-doubles (11, tied for fourth).
- Born May 30, 1996 ... majoring in sport administration.

| 2 Myisha Hines-Allen Game-by-Game | | 3-Point | | | | | | | | | | Rebounds | | | | | | | | | | | | |
|-----------------------------------|-------|---------|-----|----|-----|------|----|-----|-------|----|-----|----------|-----|-----|-----|------|----|----|---|----|-----|-----|-----|------|
| Opponent | Date | GS | Min | FG | FGA | Pct | FG | FGA | Pct | FT | FTA | Pct | Off | Def | Tot | Avg | PF | FO | A | TO | Blk | Stl | Pts | Avg |
| vs. SEMO | 11/10 | 1 | 15 | 3 | 5 | .600 | 0 | 0 | .000 | 0 | 1 | .000 | 5 | 6 | 11 | 11.0 | 0 | 0 | 1 | 2 | 0 | 0 | 6 | 6.0 |
| at Ohio State | 11/12 | 1 | 43 | 7 | 16 | .438 | 0 | 0 | .000 | 0 | 0 | .000 | 3 | 12 | 15 | 13.0 | 2 | 0 | 4 | 6 | 0 | 0 | 14 | 10.0 |
| vs. Toledo | 11/14 | 1 | 17 | 6 | 9 | .666 | 0 | 0 | .000 | 5 | 6 | .833 | 4 | 6 | 10 | 12.0 | 1 | 0 | 4 | 0 | 0 | 1 | 17 | 12.3 |
| vs. Michigan | 11/16 | 1 | 29 | 9 | 18 | .500 | 0 | 0 | .000 | 1 | 2 | .500 | 2 | 6 | 8 | 11.0 | 1 | 0 | 3 | 2 | 1 | 2 | 19 | 14.0 |
| vs. Oregon | 11/19 | 1 | 32 | 8 | 11 | .727 | 1 | 1 | 1.000 | 0 | 0 | .000 | 2 | 10 | 12 | 11.2 | 2 | 0 | 2 | 5 | 0 | 1 | 17 | 14.6 |
| vs. Murray State | 11/24 | 1 | 14 | 4 | 6 | .666 | 0 | 0 | .000 | 0 | 0 | .000 | 4 | 8 | 12 | 11.3 | 1 | 0 | 2 | 0 | 1 | 0 | 8 | 13.5 |
| at Indiana | 11/30 | 1 | 34 | 12 | 17 | .706 | 0 | 1 | .000 | 1 | 1 | 1.000 | 3 | 9 | 12 | 11.4 | 1 | 0 | 1 | 2 | 0 | 1 | 25 | 15.1 |
| at S. Dakota St. | 12/3 | 1 | 22 | 5 | 9 | .556 | 0 | 0 | .000 | 0 | 1 | .000 | 0 | 3 | 3 | 10.4 | 4 | 0 | 3 | 1 | 0 | 1 | 10 | 14.5 |
| vs. UT Martin | 12/5 | 1 | 20 | 7 | 10 | .700 | 0 | 0 | .000 | 2 | 2 | 1.000 | 5 | 3 | 8 | 10.1 | 1 | 0 | 2 | 0 | 1 | 0 | 16 | 14.7 |
| vs. Vanderbilt | 12/7 | 1 | 23 | 4 | 10 | .400 | 0 | 0 | .000 | 1 | 2 | .500 | 3 | 7 | 10 | 10.1 | 2 | 0 | 3 | 1 | 0 | 4 | 9 | 14.1 |
| vs. Middle Tenn. | 12/9 | 1 | 19 | 1 | 5 | .200 | 0 | 0 | .000 | 3 | 4 | .750 | 1 | 3 | 4 | 9.5 | 3 | 0 | 1 | 2 | 0 | 0 | 5 | 13.3 |
| vs. TSU | 12/12 | 1 | 19 | 4 | 9 | .444 | 0 | 0 | .000 | 3 | 3 | 1.000 | 2 | 5 | 7 | 9.3 | 1 | 0 | 2 | 2 | 0 | 0 | 11 | 13.1 |
| at Kentucky | 12/17 | | | | | | | | | | | | | | | | | | | | | | | |
| at Air Force | 12/20 | | | | | | | | | | | | | | | | | | | | | | | |
| at Georgia Tech | 12/28 | | | | | | | | | | | | | | | | | | | | | | | |
| at NC State | 12/31 | | | | | | | | | | | | | | | | | | | | | | | |
| vs. Duke | 1/4 | | | | | | | | | | | | | | | | | | | | | | | |
| vs. Va Tech | 1/7 | | | | | | | | | | | | | | | | | | | | | | | |
| vs. Notre Dame | 1/11 | | | | | | | | | | | | | | | | | | | | | | | |
| at Pitt | 1/18 | | | | | | | | | | | | | | | | | | | | | | | |
| vs. Florida State | 1/21 | | | | | | | | | | | | | | | | | | | | | | | |
| at Miami | 1/25 | | | | | | | | | | | | | | | | | | | | | | | |
| vs. Wake Forest | 1/28 | | | | | | | | | | | | | | | | | | | | | | | |
| at Virginia | 2/1 | | | | | | | | | | | | | | | | | | | | | | | |
| at Syracuse | 2/4 | | | | | | | | | | | | | | | | | | | | | | | |
| vs. Clemson | 2/7 | | | | | | | | | | | | | | | | | | | | | | | |
| at Connecticut | 2/12 | | | | | | | | | | | | | | | | | | | | | | | |
| at BC | 2/15 | | | | | | | | | | | | | | | | | | | | | | | |
| at UNC | 2/18 | | | | | | | | | | | | | | | | | | | | | | | |
| vs. Virginia | 2/22 | | | | | | | | | | | | | | | | | | | | | | | |
| vs. Pitt | 2/25 | | | | | | | | | | | | | | | | | | | | | | | |

| Season | gp-gs | min/avg | Total | | 3-Point | | F-Throws | | | Rebounds | | | | | Scoring | | | | | |
|---------|---------|-----------|----------|------|---------|------|----------|------|-----|----------|-----|-----|-----|----|---------|-----|-----|-----|------|------|
| | | | fg-fga | pct | fg-fga | pct | ft-fa | pct | off | def | tot | avg | pf | fo | ast | to | blk | stl | pts | avg |
| 2014-15 | 34-28 | 681/20.0 | 174-312 | .558 | 0-1 | .000 | 54-86 | .628 | 67 | 98 | 165 | 4.9 | 80 | 1 | 31 | 50 | 12 | 20 | 402 | 11.8 |
| 2015-16 | 33-30 | 957/29.0 | 246-450 | .547 | 1-8 | .125 | 88-110 | .800 | 98 | 179 | 277 | 8.4 | 86 | 2 | 36 | 59 | 25 | 36 | 581 | 17.6 |
| 2016-17 | 36-35 | 944/26.2 | 214-434 | .493 | 3-9 | .333 | 68-93 | .731 | 99 | 237 | 336 | 9.3 | 72 | 3 | 61 | 66 | 15 | 33 | 499 | 13.9 |
| 2017-18 | 12-12 | 287/23.9 | 70-125 | .560 | 1-2 | .500 | 16-22 | .727 | 34 | 78 | 112 | 9.3 | 19 | 0 | 28 | 23 | 3 | 10 | 157 | 13.1 |
| TOTAL | 115-105 | 2869/24.9 | 704-1321 | .533 | 5-20 | .250 | 226-311 | .727 | 298 | 592 | 890 | 7.7 | 257 | 6 | 156 | 198 | 55 | 99 | 1639 | 14.3 |

3 Sam Fuehring

6-3 | Forward | Junior | Wanaque, N.J. (Immaculate Conception)



| 3 Sam Fuehring | | |
|---------------------------|--------|--------|
| Games With ... | Season | Career |
| Double-digit scoring..... | 5 | 12 |
| 5 or more rebounds..... | 5 | 13 |
| 4 or more assists..... | 1 | 2 |
| 2 or more steals..... | 5 | 7 |

2017-18

- 12 points on 5-7 shooting and 9 rebounds vs. TSU on 12/12.
- Tied career-high with 14 points on 4-5 shooting, 6-6 from FT line vs. Vandy on 12/7.
- Recorded 12 points, six rebounds, four assists and drew six charges in win over Ohio State on 11/12.

2016-17

- Played seven minutes against Baylor in the NCAA Tournament and totaled five points and one block.
- Came off the bench in all three games in the ACC Tournament and totaled eight points and six rebounds.
- Collected a career-best three steals against Boston College.
- Registered first career double-double, with 11 points and a career-high 11 rebounds against Virginia Tech. She went 5 of 7 from the field and had two assists.
- Scored all 10 points against Syracuse in the second half, going 4 of 4 from the field.
- Compiled six points and four rebounds in 10 minutes against College of Charleston.
- Played 15 minutes against Lafayette, totaling 13 points on a career-tying best 6-of-6 shooting.
- Saw action in 32 games in 2015-16, averaging 3.8 rebounds and 1.6 rebounds. She shot 48.0 percent from the field.
- Put together a solid performance against Central Arkansas in the NCAA Tournament first round, scoring 12 points on 6-of-9 shooting, while collecting four assists and two blocks.
- Played 14 minutes against Georgia Tech in the ACC Tournament and went 3-for-3 from the field for six points and had six rebounds.
- Capped four-year career at Immaculate Conception High under coach Jeff Horohonich with 2,188 points, sixth most in Bergen County history, over 600 rebounds, and more than 150 blocked shots.
- Earned *The Record* Girls Basketball Player of the Year in 2015 after averaging 18.2 points, 7.6 rebounds, and 2.5 assists in 31 games as a senior; reached double-digit points in 28 games, while producing 12 double-doubles.
- Played AAU basketball for the New Jersey Sparks and helped the team to a 10th-place finish at Nike Nationals during the summer of 2014; played with current Cardinals' player Myisha Hines-Allen.

3 Sam Fuehring Season Highs

- Points ... 14 vs. Vanderbilt (12/7)
- Reb. 9 vs. TSU (12/12)
- Asst. 4 vs. Ohio State (11/12)
- Blocks .. 2 vs. UT Martin (12/5), vs. TSU (12/12)
- Steals ... 3 vs. UT Martin (12/5), vs. MTSU (12/9)
- FGM 5 (3 times) latest vs. TSU (12/12)
- FGA 7 (4 times) latest vs. TSU (12/12)
- 3FGM ... 1 (3 times) latest vs. MTSU (12/9)
- 3FGA ... 2 vs. MTSU (12/9)
- FT 6 vs. Vanderbilt (12/7)
- FTA 6 (3 times) latest vs. MTSU (12/9)

3 Sam Fuehring Career Highs

- Points ... 14 vs. Dartmouth (12/15/15), vs. Vandy (12/7/17)
- Reb. 11 vs. Virginia Tech (2/9/17)
- Asst. 4 vs. Central Arkansas (3/18/16), vs. Ohio State (11/12/17)
- Blocks .. 2 vs. Central Arkansas (3/18/16), vs. UT Martin (12/5/17), vs. TSU (12/12/17)
- Steals ... 3 (3 times) latest vs. MTSU (12/9/17)
- FGM 6 (3 times) latest vs. Lafayette (11/20)
- FGA 11 vs. Dartmouth (12/15/15)
- 3FGM ... 1 (5 times) latest vs. MTSU (12/9/17)
- 3FGA ... 2 (3 times) latest vs. MTSU (12/9/17)
- FT 6 vs. Vanderbilt (12/7/17)
- FTA 6 (5 times) latest vs. MTSU (12/9/17)

- Chose Louisville over California, Dayton, Rutgers, Seton Hall, South Carolina, and Tennessee.

- Born Feb. 18, 1997 ... majoring in sport administration.

3 Sam Fuehring Game-by-Game

| Opponent | Date | GS | Min | FG | FGA | Pct | 3-Point | | | Rebounds | | | PF | FO | A | TO | Blk | Stl | Pts | Avg | | | | |
|-------------------|-------|----|-----|----|-----|-------|---------|-----|-------|----------|-----|-------|----|----|---|-----|-----|-----|-----|-----|-----|-----|-----|-----|
| | | | | | | | FG | FGA | Pct | FT | FTA | Pct | | | | | | | | | Off | Def | Tot | Avg |
| vs. SEMO | 11/10 | 1 | 16 | 1 | 6 | .167 | 0 | 0 | .000 | 2 | 4 | .500 | 2 | 1 | 3 | 3.0 | 2 | 0 | 2 | 2 | 4 | 4.0 | | |
| at Ohio State | 11/12 | 1 | 35 | 5 | 7 | .714 | 1 | 1 | 1.000 | 1 | 2 | .500 | 2 | 4 | 6 | 4.5 | 3 | 0 | 4 | 4 | 0 | 12 | 8.0 | |
| vs. Toledo | 11/14 | 1 | 17 | 3 | 7 | .429 | 0 | 1 | .000 | 2 | 2 | 1.000 | 1 | 3 | 4 | 4.3 | 1 | 0 | 0 | 0 | 0 | 8 | 8.0 | |
| vs. Michigan | 11/16 | 1 | 23 | 3 | 4 | .750 | 0 | 0 | .000 | 2 | 3 | .666 | 3 | 2 | 5 | 4.5 | 1 | 0 | 0 | 2 | 1 | 8 | 8.0 | |
| vs. Oregon | 11/19 | 1 | 36 | 3 | 7 | .429 | 0 | 0 | .000 | 4 | 6 | .666 | 2 | 2 | 4 | 4.4 | 1 | 0 | 1 | 2 | 1 | 10 | 8.4 | |
| vs. Murray State | 11/24 | 1 | 14 | 5 | 6 | .833 | 0 | 0 | .000 | 2 | 4 | .500 | 0 | 3 | 3 | 4.2 | 1 | 0 | 0 | 2 | 0 | 12 | 9.0 | |
| at Indiana | 11/30 | 1 | 26 | 4 | 5 | .800 | 1 | 1 | 1.000 | 0 | 0 | .000 | 2 | 3 | 5 | 4.3 | 4 | 0 | 0 | 1 | 1 | 0 | 9 | 9.0 |
| at S. Dakota St. | 12/3 | 1 | 17 | 2 | 2 | 1.000 | 0 | 0 | .000 | 0 | 0 | .000 | 1 | 2 | 3 | 4.1 | 5 | 1 | 0 | 2 | 0 | 4 | 8.4 | |
| vs. UT Martin | 12/5 | 1 | 19 | 2 | 5 | .400 | 0 | 1 | .000 | 0 | 0 | .000 | 2 | 2 | 4 | 4.1 | 3 | 0 | 2 | 0 | 2 | 3 | 4 | 7.9 |
| vs. Vanderbilt | 12/7 | 1 | 27 | 4 | 5 | .800 | 0 | 0 | .000 | 6 | 6 | 1.000 | 2 | 2 | 4 | 4.1 | 2 | 0 | 1 | 3 | 0 | 2 | 14 | 8.5 |
| vs. Middle Tenn. | 12/9 | 1 | 20 | 2 | 3 | .666 | 1 | 2 | .500 | 3 | 6 | .500 | 1 | 4 | 5 | 4.2 | 2 | 0 | 2 | 0 | 0 | 3 | 8 | 8.5 |
| vs. TSU | 12/12 | 1 | 18 | 5 | 7 | .714 | 0 | 0 | .000 | 2 | 2 | 1.000 | 3 | 6 | 9 | 4.6 | 1 | 0 | 1 | 4 | 2 | 0 | 12 | 8.8 |
| at Kentucky | 12/17 | | | | | | | | | | | | | | | | | | | | | | | |
| at Air Force | 12/20 | | | | | | | | | | | | | | | | | | | | | | | |
| at Georgia Tech | 12/28 | | | | | | | | | | | | | | | | | | | | | | | |
| at NC State | 12/31 | | | | | | | | | | | | | | | | | | | | | | | |
| vs. Duke | 1/4 | | | | | | | | | | | | | | | | | | | | | | | |
| vs. Va Tech | 1/7 | | | | | | | | | | | | | | | | | | | | | | | |
| vs. Notre Dame | 1/11 | | | | | | | | | | | | | | | | | | | | | | | |
| at Pitt | 1/18 | | | | | | | | | | | | | | | | | | | | | | | |
| vs. Florida State | 1/21 | | | | | | | | | | | | | | | | | | | | | | | |
| at Miami | 1/25 | | | | | | | | | | | | | | | | | | | | | | | |
| vs. Wake Forest | 1/28 | | | | | | | | | | | | | | | | | | | | | | | |
| at Virginia | 2/1 | | | | | | | | | | | | | | | | | | | | | | | |
| at Syracuse | 2/4 | | | | | | | | | | | | | | | | | | | | | | | |
| vs. Clemson | 2/7 | | | | | | | | | | | | | | | | | | | | | | | |
| at Connecticut | 2/12 | | | | | | | | | | | | | | | | | | | | | | | |
| at BC | 2/15 | | | | | | | | | | | | | | | | | | | | | | | |
| at UNC | 2/18 | | | | | | | | | | | | | | | | | | | | | | | |
| vs. Virginia | 2/22 | | | | | | | | | | | | | | | | | | | | | | | |
| vs. Pitt | 2/25 | | | | | | | | | | | | | | | | | | | | | | | |

| Season | gp-gs | min/avg | Total | | 3-Point | | F-Throws | | | Rebounds | | | | | Scoring | | | | | | | |
|---------|-------|----------|---------|------|---------|------|----------|------|-----|----------|-----|-----|-----|----|---------|----|-----|-----|-----|-----|-----|-----|
| | | | fg-fga | pct | fg-fga | pct | ft-fa | pct | off | def | tot | avg | pf | fo | ast | to | blk | stl | pts | avg | | |
| 2015-16 | 32-3 | 339/10.6 | 48-100 | .480 | 2-12 | .167 | 22-50 | .440 | 25 | 26 | 51 | 1.6 | 49 | 2 | 13 | 29 | 8 | 10 | | | 120 | 3.8 |
| 2016-17 | 34-0 | 385/11.3 | 49-95 | .516 | 0-3 | .000 | 26-39 | .667 | 36 | 50 | 86 | 2.5 | 44 | 0 | 10 | 21 | 0 | 14 | | | 124 | 3.6 |
| 2017-18 | 12-11 | 268/22.3 | 39-64 | .609 | 3-6 | .500 | 24-35 | .686 | 21 | 34 | 55 | 4.6 | 26 | 1 | 13 | 22 | 6 | 14 | | | 105 | 8.8 |
| TOTAL | 78-14 | 992/12.7 | 136-259 | .525 | 5-21 | .238 | 72-124 | .581 | 82 | 110 | 192 | 2.5 | 119 | 3 | 36 | 72 | 14 | 38 | | | 349 | 4.5 |

10 Sydney Zambrotta

5-9 | Guard | Sophomore | North Babylon, N.Y. (Christ the King)



| Games With ... | Season | Career |
|---------------------------|--------|--------|
| Double-digit scoring..... | 2 | 5 |
| 5 or more rebounds..... | 0 | 0 |
| 5 or more assists..... | 0 | 0 |
| 2 or more steals..... | 2 | 2 |
| 2 or more 3-pointers..... | 4 | 10 |

2017-18

- Career high 16 points and 4 steals vs. MSU on 11/24.

2016-17

- Played in 29 games as a freshman. Twenty of her 28 field goals came from 3-point range.
- Recorded 12 minutes off the bench against Wake Forest and scored 10 points. She went 2 of 4 from beyond the arc. It was her sixth game with multiple 3s.
- Knocked down two 3-pointers against College of Charleston and finished with eight points and one assist.
- Registered double-digit points for the second-consecutive game, tallying 10 against South Dakota State. She connected on a pair of 3-pointers and also dished out two assists.
- Totaled a season-high 15 points - all in the first half against Western Kentucky. She connected on 5-of-6 3-pointers, hitting her first four treys without a miss.
- Scored seven points in collegiate debut, connecting on 3-pointer against UT Martin.
- A four-star recruit, according to both espnW Hoopgurlz and Prospects Nation, from Christ the King High under coach Robert Mackey; tabbed espnW's 56th-best overall player in the class of 2016, 16th best at the point guard position.
- Was a two-time New York State Sportswriters Association all-state selection, securing fourth-team accolades in 2015 and then first-team status in 2016.
- Surpassed 2,000 career points in senior season after joining the 1,000-point club as a junior.
- Totaled 32 points, six rebounds, and four assists in leading school to the Catholic High School Athletic Association state title as a junior; averaged 23.4 points and was named to the MSG Varsity all-New York City first team that year.
- First earned national attention as an eighth-grade student in 2012 after breaking the Long Island single-game varsity record, dropping 63 points to go with 13 rebounds and 11 steals; fell two points shy of the record earlier that year with a 58-point performance.
- Also starred in soccer and lacrosse.
- Excelled in the classroom, maintaining honor roll all four years of high school.
- Played at the same high school as former Louisville standout Bria Smith and basketball greats Tina Charles, Chamique Holdsclaw, and Sue Bird.
- Invited to the 2014 U.S. Women's U-17 National Team Trials roster.

10 Sydney Zambrotta Season Highs

- Points..... 16 vs. MSU (11/24)
- Reb..... 3 vs. TOL (11/14), vs. MSU (11/24)
- Asst..... 2 vs. TOL (11/14), vs. MTSU (12/9)
- Blocks... 0
- Steals.... 4 vs. MSU (11/24)
- FGM..... 4 vs. MSU (11/24), vs. UTM (12/5)
- FGA 10 vs. MSU (11/24)
- 3FGM.... 3 vs. UTM (12/5)
- 3FGA 6 vs. MSU (11/24)
- FT 6 vs. MSU (11/24)
- FTA..... 6 vs. MSU (11/24)

10 Sydney Zambrotta Career Highs

- Points ... 16 vs. MSU (11/24/17)
- Reb. 3 vs. Boston College (2/12/17), vs. MSU (11/24/17)
- Asst. 2 (4 times) latest vs. MTSU (12/9/17)
- Blocks .. none
- Steals ... 4 vs. MSU (11/24/17)
- FGM 5 vs. W. Kentucky (12/11)
- FGA 10 vs. MSU (11/24/17)
- 3FGM ... 5 vs. W. Kentucky (12/11)
- 3FGA ... 8 vs. Charleston (12/16)
- FT 6 vs. MSU (11/24/17)
- FTA 6 vs. MSU (11/24/17)

- Chose Louisville over Miami (Fla.), Minnesota, Pittsburgh, and South Carolina.
- Born Dec. 1, 1997 ... majoring in sport administration.

10 Sydney Zambrotta Game-by-Game

| Opponent | Date | GS | | | 3-Point | | | Rebounds | | | | | | | PF | FO | A | TO | Blk | Stl | Pts | Avg | |
|-------------------|-------|-----|----|-----|---------|----|-----|----------|----|-----|-------|-----|-----|-----|-----|----|---|----|-----|-----|-----|-----|-----|
| | | Min | FG | FGA | Pct | FG | FGA | Pct | FT | FTA | Pct | Off | Def | Tot | | | | | | | | | Avg |
| vs. SEMO | 11/10 | 23 | 2 | 5 | .400 | 2 | 4 | .500 | 0 | 0 | .000 | 1 | 1 | 2 | 2.0 | 2 | 0 | 1 | 2 | 0 | 1 | 6 | 6.0 |
| at Ohio State | 11/12 | | | | | | | | | | | | | | | | | | | | | | |
| vs. Toledo | 11/14 | 16 | 2 | 3 | .666 | 1 | 2 | .500 | 0 | 0 | .000 | 0 | 3 | 3 | 2.5 | 5 | 1 | 2 | 0 | 0 | 0 | 5 | 5.5 |
| vs. Michigan | 11/16 | 8 | 2 | 4 | .500 | 2 | 2 | 1.000 | 0 | 0 | .000 | 0 | 2 | 2 | 2.3 | 3 | 0 | 0 | 0 | 0 | 0 | 6 | 5.7 |
| vs. Oregon | 11/19 | 9 | 1 | 3 | .333 | 1 | 2 | .500 | 2 | 2 | 1.000 | 0 | 2 | 2 | 2.3 | 1 | 0 | 0 | 0 | 0 | 0 | 5 | 5.5 |
| vs. Murray State | 11/24 | 22 | 4 | 10 | .400 | 2 | 6 | .333 | 6 | 6 | 1.000 | 1 | 2 | 3 | 2.4 | 0 | 0 | 1 | 1 | 0 | 4 | 16 | 7.6 |
| at Indiana | 11/30 | 7 | 0 | 1 | .000 | 0 | 1 | .000 | 0 | 0 | .000 | 0 | 0 | 0 | 2.0 | 0 | 0 | 0 | 0 | 0 | 1 | 0 | 6.3 |
| at S. Dakota St. | 12/3 | 6 | 0 | 1 | .000 | 0 | 1 | .000 | 0 | 0 | .000 | 0 | 0 | 0 | 1.7 | 0 | 0 | 0 | 0 | 0 | 0 | 0 | 5.4 |
| vs. UT Martin | 12/5 | 21 | 4 | 6 | .666 | 3 | 5 | .600 | 2 | 2 | 1.000 | 0 | 1 | 1 | 1.6 | 1 | 0 | 0 | 0 | 0 | 2 | 13 | 6.4 |
| vs. Vanderbilt | 12/7 | 12 | 0 | 1 | .000 | 0 | 1 | .000 | 0 | 0 | .000 | 0 | 0 | 0 | 1.4 | 1 | 0 | 0 | 1 | 0 | 0 | 0 | 5.7 |
| vs. Middle Tenn. | 12/9 | 17 | 1 | 3 | .333 | 1 | 3 | .333 | 0 | 0 | .000 | 0 | 2 | 2 | 1.5 | 2 | 0 | 2 | 2 | 0 | 1 | 3 | 5.4 |
| vs. TSU | 12/12 | 13 | 1 | 4 | .250 | 1 | 3 | .333 | 0 | 0 | .000 | 0 | 2 | 2 | 1.5 | 2 | 0 | 2 | 0 | 0 | 1 | 3 | 5.2 |
| at Kentucky | 12/17 | | | | | | | | | | | | | | | | | | | | | | |
| at Air Force | 12/20 | | | | | | | | | | | | | | | | | | | | | | |
| at Georgia Tech | 12/28 | | | | | | | | | | | | | | | | | | | | | | |
| at NC State | 12/31 | | | | | | | | | | | | | | | | | | | | | | |
| vs. Duke | 1/4 | | | | | | | | | | | | | | | | | | | | | | |
| vs. Va Tech | 1/7 | | | | | | | | | | | | | | | | | | | | | | |
| vs. Notre Dame | 1/11 | | | | | | | | | | | | | | | | | | | | | | |
| at Pitt | 1/18 | | | | | | | | | | | | | | | | | | | | | | |
| vs. Florida State | 1/21 | | | | | | | | | | | | | | | | | | | | | | |
| at Miami | 1/25 | | | | | | | | | | | | | | | | | | | | | | |
| vs. Wake Forest | 1/28 | | | | | | | | | | | | | | | | | | | | | | |
| at Virginia | 2/1 | | | | | | | | | | | | | | | | | | | | | | |
| at Syracuse | 2/4 | | | | | | | | | | | | | | | | | | | | | | |
| vs. Clemson | 2/7 | | | | | | | | | | | | | | | | | | | | | | |
| at Connecticut | 2/12 | | | | | | | | | | | | | | | | | | | | | | |
| at BC | 2/15 | | | | | | | | | | | | | | | | | | | | | | |
| at UNC | 2/18 | | | | | | | | | | | | | | | | | | | | | | |
| vs. Virginia | 2/22 | | | | | | | | | | | | | | | | | | | | | | |
| vs. Pitt | 2/25 | | | | | | | | | | | | | | | | | | | | | | |

| Season | gp-gs | min/avg | Total | | 3-Point | | F-Throws | | Rebounds | | | | Scoring | | | | | | | |
|---------|-------|----------|--------|------|---------|------|----------|-------|----------|-----|-----|-----|---------|----|-----|----|-----|-----|-----|-----|
| | | | fg-fga | pct | fg-fga | pct | ft-fta | pct | off | def | tot | avg | pf | fo | ast | to | blk | stl | pts | avg |
| 2016-17 | 29-0 | 186/6.4 | 28-64 | .438 | 20-49 | .408 | 8-10 | .800 | 1 | 10 | 11 | 0.4 | 28 | 0 | 13 | 19 | 0 | 3 | 84 | 2.9 |
| 2017-18 | 11-0 | 154/14.0 | 17-41 | .415 | 13-30 | .433 | 10-10 | 1.000 | 2 | 15 | 17 | 1.5 | 16 | 1 | 7 | 6 | 0 | 10 | 57 | 5.2 |
| TOTAL | 40-0 | 340/8.5 | 45-105 | .429 | 33-79 | .418 | 18-20 | .900 | 3 | 25 | 28 | 0.7 | 44 | 1 | 20 | 25 | 0 | 13 | 141 | 3.5 |

11 Arica Carter

5-8 | Guard | Redshirt-Junior | Los Angeles, Calif. (Long Beach Poly)



2017-18

- Career-high nine assists in 80-26 win over MTSU on 12/9.
- Scored in double figures in three straight games (12/3-12/7), including career-high 15 points on 3-5 3-pt shooting vs. Vandy on 12/7.
- Season-high 14 points, 4 rebounds and 2 blocks in 35 minutes vs. SDSU on 12/3.
- Tied career high with two 3-pointers in win over SEMO on 11/10. Had six points along with three assists and three steals.

2016-17

- Sat out the 2016-17 season due to a groin injury suffered during the preseason.
- Selected as a nominee for the 2017 WBCA Allstate Good Works Team, which recognizes student-athletes for giving back to their communities.

2015-16

- Earned the starting nod in 29 of 34 games played in 2015-16, finishing the year averaging 4.1 points, 2.3 rebounds, 2.6 assists, and 1.2 steals. She hit 41.0 percent (16-of-39) of her 3-point attempts.
- Registered five points, four assists, and one block against Central Arkansas in the first round of the NCAA Tournament.
- Had a career-tying best four steals against Pittsburgh.
- Set a career high with 15 points on a career-best 6-of-9 shooting against USF. She also matched a career best with two 3-pointers and collected three steals.
- Tied a career best by going 2-for-3 from 3-point range, totaling six points against North Carolina.
- Poured in 13 points against NC State, connecting on a collegiate-best two 3-pointers. She finished 5-of-8 from the field to go with three boards and two steals.
- Rated a four-star prospect by ESPN HoopGurlz and ProspectsNation.com at Long Beach Poly High under coach Carl Buggs. She was ranked 77th overall nationally, 16th at the guard position, for the Class of 2014 by ESPN HoopGurlz.
- Chosen as the Long Beach Press Telegram's All-Area Player of the Year as a junior. She averaged 10.5 points, 5.1 steals, and 4.3 rebounds that year.
- Helped guided high school team to second-straight state title in 2014, the sixth in the previous nine years.
- Maintained a 3.8 cumulative grade-point average in high school.
- Born July 19, 1996 ... majoring in exercise science.

11 Arica Carter

| Games With ... | Season | Career |
|---------------------------|--------|--------|
| Double-digit scoring..... | 3 | 6 |
| 5 or more rebounds..... | 1 | 6 |
| 5 or more assists..... | 2 | 9 |
| 2 or more steals..... | 4 | 22 |

11 Arica Carter Season Highs

Points ... 15 vs. Vanderbilt (12/7)
 Reb. 5 vs. UTM (12/5)
 Asst. 9 vs. MTSU (12/9)
 Blocks .. 2 at SDSU (12/3)
 Steals ... 3 vs. SEMO (11/10), vs. TSU (12/12)
 FGM 6 vs. Vanderbilt (12/7)
 FGA 9 vs. Vanderbilt (12/7)
 3FGM ... 3 vs. Vanderbilt (12/7)
 3FGA ... 5 vs. Vanderbilt (12/7)
 FT 3 at SDSU (12/3)
 FTA 4 at SDSU (12/3)

11 Arica Carter Career Highs

Points ... 15 vs. USF (2/15/16), vs. Vandy (12/7/17)
 Reb. 6 vs. Belmont (11/20/14)
 Asst. 9 vs. MTSU (12/9/17)
 Blocks .. 2 (3 times) latest at SDSU (12/3)
 Steals ... 4 (4 times) latest: vs. Pittsburgh (2/28/16)
 FGM 6 vs. USF (2/15/16), vs. Vandy (12/7/17)
 FGA 9 vs. USF (2/15/16), vs. Vandy (12/7/17)
 3FGM ... 3 vs. Vanderbilt (12/7/17)
 3FGA ... 5 vs. Vanderbilt (12/7/17)
 FT 4 vs. BYU (3/21/15)
 FTA 5 vs. Belmont (11/20/14)

11 Arica Carter Game-by-Game

| Opponent | Date | GS | 3-Point | | | | Rebounds | | | | Other Stats | | | | | | | | | | | | | |
|-------------------|-------|----|---------|----|-----|------|----------|-----|------|-----|-------------|------|---|----|-----|-----|-----|-----|---|---|---|---|----|-----|
| | | | Min | FG | FGA | Pct | Off | Def | Tot | Avg | Pf | fo | A | TO | Blk | Stl | Pts | Avg | | | | | | |
| vs. SEMO | 11/10 | 1 | 20 | 2 | 5 | .400 | 2 | 3 | .667 | 0 | 0 | .000 | 1 | 1 | 2 | 2.0 | 0 | 0 | 3 | 0 | 0 | 3 | 6 | 6.0 |
| at Ohio State | 11/12 | 1 | 36 | 2 | 6 | .333 | 1 | 2 | .500 | 0 | 0 | .000 | 1 | 2 | 3 | 2.5 | 4 | 0 | 0 | 1 | 0 | 0 | 5 | 5.5 |
| vs. Toledo | 11/14 | 1 | 25 | 3 | 8 | .375 | 1 | 3 | .333 | 0 | 0 | .000 | 2 | 1 | 3 | 2.7 | 3 | 0 | 3 | 0 | 0 | 0 | 7 | 6.0 |
| vs. Michigan | 11/16 | 1 | 29 | 2 | 7 | .286 | 1 | 4 | .250 | 0 | 0 | .000 | 0 | 1 | 1 | 2.3 | 1 | 0 | 4 | 1 | 0 | 0 | 5 | 5.8 |
| vs. Oregon | 11/19 | 1 | 36 | 0 | 1 | .000 | 0 | 1 | .000 | 0 | 0 | .000 | 0 | 1 | 1 | 2.0 | 4 | 0 | 2 | 2 | 0 | 2 | 0 | 4.6 |
| vs. Murray State | 11/24 | 1 | 16 | 2 | 5 | .400 | 0 | 1 | .000 | 0 | 0 | .000 | 0 | 1 | 1 | 1.8 | 1 | 0 | 5 | 2 | 0 | 2 | 4 | 4.5 |
| at Indiana | 11/30 | 1 | 30 | 2 | 5 | .400 | 0 | 3 | .000 | 0 | 0 | .000 | 0 | 0 | 0 | 1.6 | 3 | 0 | 2 | 3 | 1 | 1 | 4 | 4.4 |
| at S. Dakota St. | 12/3 | 1 | 35 | 5 | 7 | .714 | 1 | 2 | .500 | 3 | 4 | .750 | 1 | 3 | 4 | 1.9 | 3 | 0 | 2 | 1 | 2 | 1 | 14 | 5.6 |
| vs. UT Martin | 12/5 | 1 | 21 | 5 | 8 | .625 | 0 | 2 | .000 | 0 | 0 | .000 | 1 | 4 | 5 | 2.2 | 0 | 0 | 4 | 0 | 1 | 1 | 10 | 6.1 |
| vs. Vanderbilt | 12/7 | 1 | 30 | 6 | 9 | .666 | 3 | 5 | .600 | 0 | 0 | .000 | 1 | 1 | 2 | 2.2 | 3 | 0 | 3 | 2 | 0 | 1 | 15 | 7.0 |
| vs. Middle Tenn. | 12/9 | 1 | 22 | 2 | 6 | .333 | 1 | 3 | .333 | 1 | 2 | .500 | 0 | 1 | 1 | 2.1 | 2 | 0 | 9 | 4 | 0 | 0 | 6 | 6.9 |
| vs. TSU | 12/12 | 1 | 19 | 3 | 5 | .600 | 2 | 3 | .666 | 0 | 0 | .000 | 2 | 2 | 4 | 2.3 | 0 | 0 | 4 | 3 | 0 | 3 | 8 | 7.0 |
| at Kentucky | 12/17 | | | | | | | | | | | | | | | | | | | | | | | |
| at Air Force | 12/20 | | | | | | | | | | | | | | | | | | | | | | | |
| at Georgia Tech | 12/28 | | | | | | | | | | | | | | | | | | | | | | | |
| at NC State | 12/31 | | | | | | | | | | | | | | | | | | | | | | | |
| vs. Duke | 1/4 | | | | | | | | | | | | | | | | | | | | | | | |
| vs. Va Tech | 1/7 | | | | | | | | | | | | | | | | | | | | | | | |
| vs. Notre Dame | 1/11 | | | | | | | | | | | | | | | | | | | | | | | |
| at Pitt | 1/18 | | | | | | | | | | | | | | | | | | | | | | | |
| vs. Florida State | 1/21 | | | | | | | | | | | | | | | | | | | | | | | |
| at Miami | 1/25 | | | | | | | | | | | | | | | | | | | | | | | |
| vs. Wake Forest | 1/28 | | | | | | | | | | | | | | | | | | | | | | | |
| at Virginia | 2/1 | | | | | | | | | | | | | | | | | | | | | | | |
| at Syracuse | 2/4 | | | | | | | | | | | | | | | | | | | | | | | |
| vs. Clemson | 2/7 | | | | | | | | | | | | | | | | | | | | | | | |
| at Connecticut | 2/12 | | | | | | | | | | | | | | | | | | | | | | | |
| at BC | 2/15 | | | | | | | | | | | | | | | | | | | | | | | |
| at UNC | 2/18 | | | | | | | | | | | | | | | | | | | | | | | |
| vs. Virginia | 2/22 | | | | | | | | | | | | | | | | | | | | | | | |
| vs. Pitt | 2/25 | | | | | | | | | | | | | | | | | | | | | | | |

| Season | gp-gs | min/avg | Total | | 3-Point | | F-Throws | | Rebounds | | | | Scoring | | | | | | | |
|--------------|--------------|------------------|----------------|-------------|--------------|-------------|--------------|-------------|-----------|------------|------------|------------|------------|----------|------------|------------|-----------|-----------|------------|------------|
| | | | fg-fga | pct | fg-fga | pct | ft-fta | pct | off | def | tot | avg | pf | fo | ast | to | blk | stl | pts | avg |
| 2014-15 | 34-1 | 557/16.4 | 33-99 | .333 | 0-15 | .000 | 17-29 | .586 | 19 | 42 | 61 | 1.8 | 54 | 0 | 52 | 44 | 7 | 31 | 83 | 2.4 |
| 2015-16 | 34-29 | 799/23.5 | 52-131 | .397 | 16-39 | .410 | 18-27 | .667 | 32 | 47 | 79 | 2.3 | 72 | 3 | 87 | 60 | 9 | 41 | 138 | 4.1 |
| 2017-18 | 12-12 | 319/26.6 | 34-72 | .472 | 12-32 | .375 | 4-6 | .667 | 9 | 18 | 27 | 2.3 | 24 | 0 | 41 | 19 | 4 | 14 | 84 | 7.0 |
| TOTAL | 80-42 | 1675/20.9 | 119-302 | .394 | 28-86 | .326 | 39-62 | .629 | 60 | 107 | 167 | 2.1 | 150 | 3 | 180 | 123 | 20 | 86 | 305 | 3.8 |

21 Kylee Shook

6-4 | Forward | Sophomore | Colorado Springs, Colo. (Mesa Ridge)

2017-18

- Career-high six blocks vs. MTSU, has 15 blocks in last four games.
- Season-high four blocks vs. UT Martin, UofL finished with 10 blocks for game, most in Walz era.
- Career high 21 points on 8-10 shooting, 3-4 from 3-point range, vs. MSU on 11/24

2016-17

- Started the final 13 games of the season.
- Contributed 7.3 points and 3.3 rebounds per game in the NCAA Tournament.
- Scored 16 points on 6-of-10 shooting against Notre Dame in the ACC Tournament, while collecting five boards. She was 4 of 5 from 3-point range.
- Set a season best with five blocks against Wake Forest. It is tied for the sixth most in a game in school history.
- Led the team with 34 blocks. She tied for 15th in the conference with 1.0 blocks per game.
- Scored a game-high 14 against Boston College, hitting 6-of-10 shots. It was her conference high in points.
- Earned first career start, getting the nod against NC State. She totaled seven points and four rebounds.
- Produced 18 points and 10 boards - both season highs - against Evansville for first career double-double. She also matched a season best with four blocks.
- Made collegiate debut against UT Martin and totaled eight points, three boards, one block, and one steal.
- A 2016 McDonald's All-American from Mesa Ridge High under coach Jeff Beatty; also earned WBCA high school All-America honorable mention accolades as a senior.
- Tabbed a five-star recruit and the 17th-best player in the class of 2016, according to espnW Hoopgurlz; voted as the third-best player at the post position by espnW.
- Finished career as the state's leading rebounder, with 1,299 boards and shot blocker, accumulating 620; the block total is 184 better than the previous record holder from 2003.
- Excelled on the offensive end as well, scoring 1,797 points on 52 percent shooting over career; also tallied 218 assists and 195 steals.
- Named the 2015 Colorado 4-A Player of the Year and all-state first team as a junior; averaged 18.3 points, 14.9 points, and 8.1 blocks; registered 194 blocks, the second-highest total for a single season in state history.
- Compiled a quadruple-double as a junior, with 24 points, 22 rebounds, 12 blocks, and 11 assists.

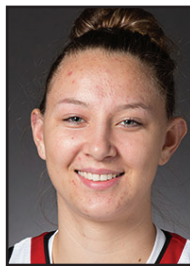

21 Kylee Shook

| Games With ... | Season | Career |
|---------------------------|--------|--------|
| Double-digit scoring..... | 3 | 8 |
| 5 or more rebounds..... | 2 | 12 |
| 5 or more assists..... | 0 | 0 |
| 2 or more steals..... | 0 | 1 |
| 2 or more blocks..... | 4 | 11 |

21 Kylee Shook Season Highs

- Points ... 21 vs. MSU (11/24)
- Reb. 8 vs. Toledo (11/14)
- Asst. 2 vs. TSU (12/12)
- Blocks .. 6 vs. MTSU (12/9)
- Steals ... 1 vs. SEMO (11/10), vs. Toledo (11/14)
- FGM 8 vs. MSU (11/24)
- FGA 10 vs. MSU (11/24), vs. TSU (12/12)
- 3FGM ... 3 vs. MSU (11/24)
- 3FGA ... 4 vs. MSU (11/24)
- FT 2 vs. Oregon (11/19), vs. MSU (11/24)
- FTA 2 vs. Oregon (11/19), vs. MSU (11/24)

21 Kylee Shook Career Highs

- Points ... 21 vs. MSU (11/24/17)
- Reb. 10 vs. Evansville (12/18)
- Asst. 2 (4 times) latest: vs. TSU (12/12)
- Blocks .. 6 vs. MTSU (12/9/17)
- Steals ... 2 vs. Evansville (12/18)
- FGM 8 vs. Evansville (12/18/16), vs. MSU (11/24/17)
- FGA 10 (6 times) latest: vs. TSU (12/12)
- 3FGM ... 4 vs. Notre Dame (3/4)
- 3FGA ... 5 vs. Notre Dame (3/4)
- FT 2 (4 times) latest vs. MSU (11/24/17)
- FTA 2 (6 times) latest vs. MSU (11/24/17)

- Over four-year career, aided high school to a 93-11 record that included a 28-0 mark in sophomore season; it culminated with a Class 4-A state championship.
- Also played volleyball, totaling 902 kills and 230 blocks during career.
- Chose Louisville over Washington and Colorado.
- Born March 18, 1998 ... enrolled in general studies.

21 Kylee Shook Game-by-Game

| Opponent | Date | GS | Min | FG | FGA | Pct | 3-Point | | | FT | FTA | Pct | Rebounds | | | | PF | FO | A | TO | Blk | Stl | Pts | Avg |
|-------------------|-------|----|-----|----|------|-----|---------|-------|-----|----|-------|-----|----------|-----|-----|-----|----|----|---|----|-----|-----|------|-----|
| | | | | | | | FG | FGA | Pct | | | | Off | Def | Tot | Avg | | | | | | | | |
| vs. SEMO | 11/10 | 22 | 5 | 9 | .556 | 1 | 3 | .333 | 0 | 0 | .000 | 2 | 2 | 4 | 4.0 | 3 | 0 | 1 | 1 | 0 | 1 | 11 | 11.0 | |
| at Ohio State | 11/12 | 10 | 2 | 4 | .500 | 1 | 1 | 1.000 | 0 | 0 | .000 | 0 | 0 | 0 | 2.0 | 1 | 0 | 0 | 1 | 0 | 5 | 8.0 | | |
| vs. Toledo | 11/14 | 18 | 2 | 3 | .666 | 0 | 0 | .000 | 0 | 0 | .000 | 1 | 7 | 8 | 4.0 | 1 | 0 | 0 | 1 | 1 | 1 | 4 | 6.7 | |
| vs. Michigan | 11/16 | 12 | 2 | 3 | .666 | 0 | 0 | .000 | 0 | 0 | .000 | 1 | 3 | 4 | 4.0 | 1 | 0 | 0 | 0 | 0 | 4 | 6.0 | | |
| vs. Oregon | 11/19 | 10 | 0 | 3 | .000 | 0 | 2 | .000 | 2 | 2 | 1.000 | 0 | 2 | 2 | 3.6 | 2 | 0 | 0 | 0 | 1 | 0 | 2 | 5.2 | |
| vs. Murray State | 11/24 | 19 | 8 | 10 | .800 | 3 | 4 | .750 | 2 | 2 | 1.000 | 2 | 1 | 3 | 3.5 | 2 | 0 | 1 | 4 | 0 | 0 | 21 | 7.8 | |
| at Indiana | 11/30 | 12 | 2 | 4 | .500 | 0 | 1 | .000 | 1 | 1 | 1.000 | 0 | 2 | 2 | 3.3 | 1 | 0 | 1 | 1 | 3 | 0 | 5 | 7.4 | |
| at S. Dakota St. | 12/3 | 13 | 2 | 6 | .333 | 1 | 3 | .333 | 0 | 0 | .000 | 1 | 1 | 2 | 3.1 | 1 | 0 | 0 | 1 | 0 | 0 | 5 | 7.1 | |
| vs. UT Martin | 12/5 | 1 | 22 | 1 | .167 | 0 | 1 | .000 | 0 | 0 | .000 | 0 | 4 | 4 | 3.2 | 1 | 0 | 1 | 0 | 4 | 0 | 2 | 6.6 | |
| vs. Vanderbilt | 12/7 | 14 | 2 | 6 | .333 | 1 | 3 | .333 | 0 | 0 | .000 | 1 | 3 | 4 | 3.3 | 2 | 0 | 0 | 0 | 1 | 0 | 5 | 6.4 | |
| vs. Middle Tenn. | 12/9 | 20 | 2 | 5 | .400 | 0 | 0 | .000 | 0 | 0 | .000 | 0 | 2 | 2 | 3.2 | 1 | 0 | 0 | 2 | 6 | 0 | 4 | 6.2 | |
| vs. TSU | 12/12 | 22 | 5 | 10 | .500 | 1 | 1 | 1.000 | 0 | 0 | .000 | 2 | 4 | 6 | 3.4 | 2 | 0 | 2 | 1 | 4 | 0 | 11 | 6.6 | |
| at Kentucky | 12/17 | | | | | | | | | | | | | | | | | | | | | | | |
| at Air Force | 12/20 | | | | | | | | | | | | | | | | | | | | | | | |
| at Georgia Tech | 12/28 | | | | | | | | | | | | | | | | | | | | | | | |
| at NC State | 12/31 | | | | | | | | | | | | | | | | | | | | | | | |
| vs. Duke | 1/4 | | | | | | | | | | | | | | | | | | | | | | | |
| vs. Va Tech | 1/7 | | | | | | | | | | | | | | | | | | | | | | | |
| vs. Notre Dame | 1/11 | | | | | | | | | | | | | | | | | | | | | | | |
| at Pitt | 1/18 | | | | | | | | | | | | | | | | | | | | | | | |
| vs. Florida State | 1/21 | | | | | | | | | | | | | | | | | | | | | | | |
| at Miami | 1/25 | | | | | | | | | | | | | | | | | | | | | | | |
| vs. Wake Forest | 1/28 | | | | | | | | | | | | | | | | | | | | | | | |
| at Virginia | 2/1 | | | | | | | | | | | | | | | | | | | | | | | |
| at Syracuse | 2/4 | | | | | | | | | | | | | | | | | | | | | | | |
| vs. Clemson | 2/7 | | | | | | | | | | | | | | | | | | | | | | | |
| at Connecticut | 2/12 | | | | | | | | | | | | | | | | | | | | | | | |
| at BC | 2/15 | | | | | | | | | | | | | | | | | | | | | | | |
| at UNC | 2/18 | | | | | | | | | | | | | | | | | | | | | | | |
| vs. Virginia | 2/22 | | | | | | | | | | | | | | | | | | | | | | | |
| vs. Pitt | 2/25 | | | | | | | | | | | | | | | | | | | | | | | |

| Season | gp-gs | min/avg | Total | | 3-Point | | F-Throws | | | Rebounds | | | | Scoring | | | | | | |
|---------|-------|----------|---------|------|---------|------|----------|-------|-----|----------|-----|-----|----|---------|-----|----|-----|-----|-----|-----|
| | | | fg-fga | pct | fg-fga | pct | ft-fta | pct | off | def | tot | avg | pf | fo | ast | to | blk | stl | pts | avg |
| 2016-17 | 35-13 | 467/13.3 | 79-167 | .473 | 19-49 | .388 | 6-9 | .667 | 28 | 86 | 114 | 3.3 | 45 | 1 | 19 | 29 | 34 | 8 | 183 | 5.2 |
| 2017-18 | 12-1 | 194/16.2 | 33-69 | .478 | 8-19 | .421 | 5-5 | 1.000 | 10 | 31 | 41 | 3.4 | 18 | 0 | 6 | 11 | 21 | 2 | 79 | 6.6 |
| TOTAL | 47-14 | 661/14.1 | 112-236 | .475 | 27-68 | .397 | 11-14 | .786 | 38 | 117 | 155 | 3.3 | 63 | 1 | 25 | 40 | 55 | 10 | 262 | 5.6 |

23 Jazmine Jones

6-0 | Guard | Sophomore | Tallahassee, Fla. (Florida A&M Developmental)



| 23 Jazmine Jones | | |
|---------------------------|--------|--------|
| Games With ... | Season | Career |
| Double-digit scoring..... | 7 | 11 |
| 5 or more rebounds..... | 5 | 11 |
| 5 or more assists..... | 1 | 2 |
| 2 or more steals..... | 5 | 11 |
| Double-Doubles..... | 1 | 1 |

2017-18

- Set career highs and notched first double-double with 17 points and 10 rebounds vs. Toledo (11/14)
- Tied career high with 8 rebounds vs. Ohio State on 11/12, also had 10 points and 4 assists.
- Tied career high with two 3-pointers in win over SEMO on 11/10. Had six points along with three assists and three steals.

2016-17

- Played in 37 games, tied for second most by a freshman in school history.
- Went for 14 points on 7-of-8 shooting and three assists in the NCAA Tournament first round victory over Chattanooga.
- Had a strong ACC Tournament debut, with 12 points, five rebounds, and three steals in 18 minutes against Clemson
- Earned first collegiate start with the nod against Virginia. She finished with eight points on 4-of-7 shooting and had four rebounds, two assists, and two steals.
- Matched a season best with eight rebounds against North Carolina.
- Played 22 minutes at Florida State and totaled eight points and two rebounds against hometown team.
- Grabbed a season-high eight rebounds against Evansville.
- Logged a season-high 15 points - in 14 minutes - on 6-of-8 shooting against South Dakota State.
- Scored six of seven points in the first half on 3-of-5 shooting against Kentucky, also totaling four rebounds and one steal.
- Produced eight points and a season-best four steals against Chattanooga.
- Totaled six points, six assists, and three steals against UT Martin in collegiate debut.
- A five-star prospect in the class of 2016, according to espnW Hoopgurlz, at Florida A&M Developmental Research School under coach Ericka Cromartie; ranked as the 43rd-best player overall by espnW and the 10th best at the guard position.
- Tabbed a four-and-a-half-star athlete and the seventh-best guard in 2016 by Prospects Nation.
- Voted the 2015-16 Florida Gatorade Player of the Year for girls' basketball; earlier in 2016, was selected the All-Big Bend Player of the Year - second-consecutive time earning the honor - and became a two-time Florida Dairy Farmers Class 2A Player of the Year.
- Averaged 22 points, 10 rebounds, four assists, and three steals in logging a 30-2 season and consecutive Class 2-A state

23 Jazmine Jones Game-by-Game

| Opponent | Date | GS | Min | FG | FGA | Pct | 3-Point | | | | Rebounds | | | | PF | FO | A | TO | Blk | Stl | Pts | Avg | | |
|-------------------|-------|----|-----|----|-----|------|---------|-----|------|----|----------|-------|-----|-----|----|-----|---|----|-----|-----|-----|-----|------|------|
| | | | | | | | FG | FGA | Pct | FT | FTA | Pct | Off | Def | | | | | | | | | Tot | Avg |
| vs. SEMO | 11/10 | 1 | 20 | 4 | 5 | .800 | 0 | 0 | .000 | 4 | 5 | .800 | 1 | 3 | 4 | 4.0 | 3 | 0 | 4 | 0 | 1 | 12 | 12.0 | |
| at Ohio State | 11/12 | 1 | 43 | 3 | 8 | .375 | 0 | 0 | .000 | 4 | 4 | 1.000 | 3 | 5 | 8 | 6.0 | 3 | 0 | 4 | 2 | 0 | 1 | 10 | 11.0 |
| vs. Toledo | 11/14 | 1 | 23 | 5 | 7 | .714 | 0 | 1 | .000 | 7 | 9 | .778 | 5 | 5 | 10 | 7.3 | 0 | 0 | 3 | 5 | 0 | 2 | 17 | 13.0 |
| vs. Michigan | 11/16 | 1 | 26 | 2 | 3 | .666 | 0 | 0 | .000 | 4 | 4 | 1.000 | 1 | 1 | 2 | 6.0 | 3 | 0 | 2 | 3 | 1 | 3 | 8 | 11.8 |
| vs. Oregon | 11/19 | 1 | 22 | 3 | 5 | .600 | 0 | 0 | .000 | 2 | 2 | 1.000 | 1 | 1 | 2 | 5.2 | 0 | 0 | 2 | 1 | 0 | 0 | 8 | 11.0 |
| vs. Murray State | 11/24 | 1 | 18 | 4 | 6 | .666 | 0 | 0 | .000 | 0 | 0 | .000 | 0 | 3 | 3 | 4.8 | 2 | 0 | 0 | 3 | 0 | 2 | 8 | 10.5 |
| at Indiana | 11/30 | 1 | 28 | 4 | 8 | .500 | 0 | 1 | .000 | 4 | 4 | 1.000 | 3 | 4 | 7 | 5.1 | 0 | 0 | 3 | 2 | 0 | 1 | 12 | 10.7 |
| at S. Dakota St. | 12/3 | 1 | 21 | 1 | 5 | .200 | 0 | 0 | .000 | 1 | 2 | .500 | 1 | 3 | 4 | 5.0 | 3 | 0 | 1 | 4 | 1 | 4 | 3 | 9.8 |
| vs. UT Martin | 12/5 | 1 | 26 | 5 | 7 | .714 | 1 | 2 | .500 | 3 | 4 | .750 | 1 | 4 | 5 | 5.0 | 1 | 0 | 2 | 5 | 0 | 0 | 14 | 10.2 |
| vs. Vanderbilt | 12/7 | 1 | 17 | 1 | 5 | .200 | 0 | 0 | .000 | 1 | 1 | 1.000 | 2 | 2 | 4 | 4.9 | 3 | 0 | 3 | 3 | 0 | 0 | 3 | 9.5 |
| vs. Middle Tenn. | 12/9 | 1 | 20 | 5 | 6 | .833 | 0 | 0 | .000 | 0 | 0 | .000 | 0 | 3 | 3 | 4.7 | 2 | 0 | 3 | 1 | 0 | 2 | 10 | 9.5 |
| vs. TSU | 12/12 | 1 | 32 | 6 | 8 | .750 | 0 | 1 | .000 | 0 | 2 | .000 | 2 | 3 | 5 | 4.8 | 3 | 0 | 5 | 2 | 0 | 0 | 12 | 9.8 |
| at Kentucky | 12/17 | | | | | | | | | | | | | | | | | | | | | | | |
| at Air Force | 12/20 | | | | | | | | | | | | | | | | | | | | | | | |
| at Georgia Tech | 12/28 | | | | | | | | | | | | | | | | | | | | | | | |
| at NC State | 12/31 | | | | | | | | | | | | | | | | | | | | | | | |
| vs. Duke | 1/4 | | | | | | | | | | | | | | | | | | | | | | | |
| vs. Va Tech | 1/7 | | | | | | | | | | | | | | | | | | | | | | | |
| vs. Notre Dame | 1/11 | | | | | | | | | | | | | | | | | | | | | | | |
| at Pitt | 1/18 | | | | | | | | | | | | | | | | | | | | | | | |
| vs. Florida State | 1/21 | | | | | | | | | | | | | | | | | | | | | | | |
| at Miami | 1/25 | | | | | | | | | | | | | | | | | | | | | | | |
| vs. Wake Forest | 1/28 | | | | | | | | | | | | | | | | | | | | | | | |
| at Virginia | 2/1 | | | | | | | | | | | | | | | | | | | | | | | |
| at Syracuse | 2/4 | | | | | | | | | | | | | | | | | | | | | | | |
| vs. Clemson | 2/7 | | | | | | | | | | | | | | | | | | | | | | | |
| at Connecticut | 2/12 | | | | | | | | | | | | | | | | | | | | | | | |
| at BC | 2/15 | | | | | | | | | | | | | | | | | | | | | | | |
| at UNC | 2/18 | | | | | | | | | | | | | | | | | | | | | | | |
| vs. Virginia | 2/22 | | | | | | | | | | | | | | | | | | | | | | | |
| vs. Pitt | 2/25 | | | | | | | | | | | | | | | | | | | | | | | |

23 Jazmine Jones Season Highs

- Points..... 17 vs. Toledo (11/14)
- Reb..... 10 vs. Toledo (11/14)
- Asst..... 5 vs. TSU (12/12)
- Blocks... 1 vs. Michigan (11/16), at SDSU (12/3)
- Steals.... 4 at SDSU (12/3)
- FGM..... 6 vs. TSU (12/12)
- FGA..... 8 (3 times) latest vs. TSU (12/12)
- 3FGM.... 1 vs. UTM (12/5)
- 3FGA.... 2 vs. UTM (12/5)
- FT 7 vs. Toledo (11/14)
- FTA..... 9 vs. Toledo (11/14)

23 Jazmine Jones Career Highs

- Points ... 17 vs. Toledo (11/14/17)
- Reb. 10 vs. Toledo (11/14/17)
- Asst. 6 vs. UT Martin (11/11/16)
- Blocks .. 1 (6 times) latest: vs. SDSU (12/3/17)
- Steals ... 4 vs. Chat (11/21/16), at SDSU (12/3/17)
- FGM 7 vs. Chattanooga (3/18/17)
- FGA 9 vs. Florida State (1/12/17)
- 3FGM.... 1 vs. UTM (12/5/17)
- 3FGA.... 2 vs. UTM (12/5/17)
- FT 7 vs. Toledo (11/14/17)
- FTA 9 vs. Toledo (11/14/17)

titles.

- Finished career with more than 2,000 points, 1,000 rebounds, 500 assists, and 500 steals.
- A five-time all-Big Bend selection, averaged 22.0 points, 9.8 rebounds, 4.7 assists, and 3.1 steals in senior campaign.
- Named to the 2014 U.S. Women's U-18 National Team Trials roster.
- Chose Louisville over Ohio State, Miami (Fla.), and Florida State.
- Dad played collegiate football at Florida A&M and then professionally for the Dallas Cowboys; brother played collegiate football at Florida International; sister GiGi played collegiate basketball at Appalachian State and Jacksonville.
- Born Oct. 15, 1996 ... majoring in criminal justice.

| Season | gp-gs | min/avg | Total | | 3-Point | | F-Throws | | Rebounds | | | | Scoring | | | | | | | |
|---------|-------|----------|---------|------|---------|------|----------|------|----------|-----|-----|-----|---------|----|-----|----|-----|-----|-----|-----|
| | | | fg-fga | pct | fg-fga | pct | ft-fla | pct | off | def | tot | avg | pf | fo | ast | to | blk | stl | pts | avg |
| 2016-17 | 37-1 | 558/15.1 | 69-148 | .466 | 0-3 | .000 | 27-41 | .659 | 32 | 65 | 97 | 2.6 | 65 | 1 | 37 | 44 | 4 | 25 | 165 | 4.5 |
| 2017-18 | 12-12 | 296/24.7 | 43-73 | .589 | 1-5 | .200 | 30-37 | .811 | 20 | 37 | 57 | 4.8 | 23 | 0 | 32 | 31 | 2 | 16 | 117 | 9.8 |
| TOTAL | 49-13 | 854/17.4 | 112-221 | .507 | 1-8 | .125 | 57-78 | .731 | 52 | 102 | 154 | 3.1 | 88 | 1 | 69 | 75 | 6 | 41 | 282 | 5.8 |

24 Jessica Laemmle

5-2 | Guard | Sophomore | Louisville, Ky. (Mercy Academy)



2017-18

- Career-high five points and five rebounds in 13 minutes vs. TSU on 12/12

2016-17

- Saw action in 24 games.
- Tied a season high with two assists against North Carolina.
- Scored two points and totaled two rebounds and one assist against College of Charleston.
- Registered four points, one assist, and one steal in collegiate debut, playing nine minutes against UT Martin.
- The 2016 Louisville Catholic Sports Network Girls' Basketball Player of the Year at Mercy Academy under coaches Keith Baisch and Mark Evans.
- Helped guide school to a 22-12 record in senior season, advancing to the Sixth Region championship game; averaged 9.3 points, 3.3 rebounds, and 5.6 assists per game that year.
- Earned multiple additional accolades during senior campaign: Courier Journal all-second team; all-district; all-Sixth region second team; and, all-Louisville Invitational Tournament team.
- Directed school as a junior to the 24th District championship, logging 14 points, four assists, three rebounds, and two steals; went 8-for-8 at the charity stripe.
- Named to the all-district team in 2015, while also attaining all-region tournament and Louisville Catholic Sports Network girls' team honors.
- Born Aug. 5, 1998 ... majoring in psychology.

| 24 Jessica Laemmle | | |
|---------------------------|--------|--------|
| Games With ... | Season | Career |
| Double-digit scoring..... | 1 | 1 |
| 5 or more rebounds..... | 1 | 1 |
| 5 or more assists..... | 1 | 1 |
| 2 or more steals..... | 1 | 1 |

24 Jessica Laemmle Season Highs

Points ... 5 vs. TSU (12/12)
 Reb. 5 vs. TSU (12/12)
 Asst. 6 vs. MSU (11/24)
 Blocks .. 0
 Steals ... 2 vs. MSU (11/24)
 FGM 2 vs. TSU (12/12)
 FGA 4 vs. TSU (12/12)
 3FGM ... 1 (3 times) latest vs. TSU (12/12)
 3FGA ... 3 vs. UTM (12/5), TSU (12/12)
 FT 3 vs. Toledo (11/14)
 FTA 4 vs. Toledo (11/14)

24 Jessica Laemmle Career Highs

Points ... 5 vs. TSU (12/12/17)
 Reb. 5 vs. TSU (12/12/17)
 Asst. 6 vs. MSU (11/24/17)
 Blocks .. none
 Steals ... 2 vs. MSU (11/24/17)
 FGM 2 vs. TSU (12/12/17)
 FGA 4 vs. TSU (12/12/17)
 3FGM ... 1 (3 times) latest vs. TSU (12/12/17)
 3FGA ... 3 vs. UTM (12/5), TSU (12/12/17)
 FT 3 vs. Toledo (11/14/17)
 FTA 4 vs. Toledo (11/14/17)

24 Jessica Laemmle Game-by-Game

| Opponent | Date | GS | Min | FG | FGA | Pct | 3-Point | | | | Rebounds | | | | PF | FO | A | TO | Blk | Stl | Pts | Avg |
|-------------------|-------|----|-----|----|-------|-----|---------|-------|-----|----|----------|-----|-----|-----|-----|----|---|----|-----|-----|-----|-----|
| | | | | | | | FG | FGA | Pct | FT | FTA | Pct | Off | Def | | | | | | | | |
| vs. SEMO | 11/10 | 12 | 1 | 1 | 1.000 | 1 | 1 | 1.000 | 1 | 2 | 3 | 3.0 | 1 | 0 | 1 | 1 | 0 | 0 | 0 | 4 | 4.0 | |
| at Ohio State | 11/12 | | | | | | | | | | | | | | | | | | | | | |
| vs. Toledo | 11/14 | 11 | 0 | 1 | .000 | 0 | 1 | .000 | 3 | 4 | .750 | 0 | 2 | 2 | 2.5 | 1 | 0 | 0 | 1 | 0 | 3.5 | |
| vs. Michigan | 11/16 | 3 | 0 | 0 | .000 | 0 | 0 | .000 | 0 | 0 | .000 | 0 | 0 | 0 | 1.7 | 1 | 0 | 0 | 0 | 0 | 2.3 | |
| vs. Oregon | 11/19 | | | | | | | | | | | | | | | | | | | | | |
| vs. Murray State | 11/24 | 21 | 0 | 2 | .000 | 0 | 2 | .000 | 0 | 0 | .000 | 1 | 0 | 1 | 1.5 | 0 | 0 | 6 | 2 | 0 | 1.8 | |
| at Indiana | 11/30 | 0+ | 0 | 0 | .000 | 0 | 0 | .000 | 0 | 0 | .000 | 0 | 0 | 0 | 1.2 | 0 | 0 | 0 | 0 | 0 | 1.4 | |
| at S. Dakota St. | 12/3 | | | | | | | | | | | | | | | | | | | | | |
| vs. UT Martin | 12/5 | 16 | 1 | 3 | .333 | 1 | 3 | .333 | 1 | 2 | .500 | 2 | 0 | 2 | 1.3 | 1 | 0 | 2 | 1 | 0 | 1.8 | |
| vs. Vanderbilt | 12/7 | 4 | 0 | 0 | .000 | 0 | 0 | .000 | 0 | 0 | .000 | 0 | 0 | 0 | 1.1 | 2 | 0 | 0 | 0 | 0 | 1.6 | |
| vs. Middle Tenn. | 12/9 | 16 | 0 | 0 | .000 | 0 | 0 | .000 | 0 | 0 | .000 | 0 | 2 | 2 | 1.3 | 0 | 0 | 2 | 0 | 0 | 1.4 | |
| vs. TSU | 12/12 | 13 | 2 | 4 | .500 | 1 | 3 | .333 | 0 | 0 | .000 | 1 | 4 | 5 | 1.7 | 1 | 0 | 0 | 0 | 1 | 1.8 | |
| at Kentucky | 12/17 | | | | | | | | | | | | | | | | | | | | | |
| at Air Force | 12/20 | | | | | | | | | | | | | | | | | | | | | |
| at Georgia Tech | 12/28 | | | | | | | | | | | | | | | | | | | | | |
| at NC State | 12/31 | | | | | | | | | | | | | | | | | | | | | |
| vs. Duke | 1/4 | | | | | | | | | | | | | | | | | | | | | |
| vs. Va Tech | 1/7 | | | | | | | | | | | | | | | | | | | | | |
| vs. Notre Dame | 1/11 | | | | | | | | | | | | | | | | | | | | | |
| at Pitt | 1/18 | | | | | | | | | | | | | | | | | | | | | |
| vs. Florida State | 1/21 | | | | | | | | | | | | | | | | | | | | | |
| at Miami | 1/25 | | | | | | | | | | | | | | | | | | | | | |
| vs. Wake Forest | 1/28 | | | | | | | | | | | | | | | | | | | | | |
| at Virginia | 2/1 | | | | | | | | | | | | | | | | | | | | | |
| at Syracuse | 2/4 | | | | | | | | | | | | | | | | | | | | | |
| vs. Clemson | 2/7 | | | | | | | | | | | | | | | | | | | | | |
| at Connecticut | 2/12 | | | | | | | | | | | | | | | | | | | | | |
| at BC | 2/15 | | | | | | | | | | | | | | | | | | | | | |
| at UNC | 2/18 | | | | | | | | | | | | | | | | | | | | | |
| vs. Virginia | 2/22 | | | | | | | | | | | | | | | | | | | | | |
| vs. Pitt | 2/25 | | | | | | | | | | | | | | | | | | | | | |

| Season | gp-gs | min/avg | Total | | 3-Point | | F-Throws | | Rebounds | | | | Scoring | | | | | | | |
|--------------|-------------|----------------|-------------|-------------|-------------|-------------|-------------|-------------|-----------|-----------|-----------|------------|-----------|----------|-----------|-----------|----------|----------|-----------|------------|
| | | | fg-fga | pct | fg-fga | pct | ft-fta | pct | off | def | tot | avg | pf | fo | ast | to | blk | stl | pts | avg |
| 2016-17 | 24-0 | 118/4.9 | 3-13 | .231 | 0-3 | .000 | 4-8 | .500 | 6 | 8 | 14 | 0.6 | 17 | 0 | 8 | 12 | 0 | 4 | 10 | 0.4 |
| 2017-18 | 9-0 | 96/10.7 | 4-11 | .364 | 3-10 | .300 | 5-8 | .625 | 5 | 10 | 15 | 1.7 | 7 | 0 | 11 | 5 | 0 | 4 | 16 | 1.8 |
| TOTAL | 33-0 | 214/6.5 | 7-24 | .292 | 3-13 | .231 | 9-16 | .563 | 11 | 18 | 29 | 0.9 | 24 | 0 | 19 | 17 | 0 | 8 | 26 | 0.8 |

25 Asia Durr

5-10 | Guard | Junior | Douglasville, Ga. (St. Pius X Catholic)



2017-18
 ■ Scored 25 points on 7-11 shooting, 2-5 from 3-pt, 9-10 from FT line, with 5 rebounds and 4 steals vs. Vandy on 12/7
 ■ Scored 20 points, 18 in second half, on 7-20 shooting, 3-7 from 3-pt range, at SDSU on 12/3.
 ■ Named the first espnW Player of the Week (Nov. 20) of the season
 ■ Named to WNIT All-Tournament Team
 ■ Broke school-record with 47 points and tied school record with nine three-pointers vs. Ohio State on 11/12. Finished with 47 points on 16-29 shooting, 9-15 from three, 6-6 from line. Scored 13 of 15 points in overtime.
 ■ Named ACC Player of the Week and College Sports Madness Player of the Week after scoring 47 points against Ohio State
 ■ Named Coaches Preseason ACC Player of the Year
 ■ One of six players invited to Women's Basketball National Media Day on campus of ESPN
 ■ Played for U-23 National Team over the summer, leading the team to a 3-0 record at the Four Nations Tournament in Tokyo, Japan, while leading the team in scoring with 12.3 points per game. Also participated in National Team training camp.

| 25 Asia Durr | Games With ... | Season | Career |
|--------------|---------------------------|--------|--------|
| | Double-digit scoring..... | 9 | 60 |
| | 20 or more points..... | 4 | 26 |
| | 5 or more rebounds..... | 3 | 19 |
| | 5 or more assists..... | 1 | 3 |
| | 2 or more steals..... | 2 | 29 |
| | 3 or more 3-pointers..... | 6 | 34 |

2016-17
 ■ Earned WBCA All-Region I Team accolades and was tabbed a WBCA honorable mention All-American
 ■ Voted to the all-ACC Tournament first team after averaging 23.7 points, 4.7 rebounds, and 1.7 assists, and connecting on 13-of-29 3-pointers.
 ■ Selected to the Blue Ribbon Panel and coaches' all-ACC first team.
 ■ Averaged 23.7 points and 4.3 rebounds, while connecting on 24 3-pointers in six postseason games.
 ■ Connected on five 3-pointers against Baylor in the NCAA Tournament, breaking Shoni Schimmel's (118, 2013-14) single-season school record for treys with 119. It is the second-most 3-pointers in a season by an ACC player.
 ■ Became the 28th member of the school's 1,000-point club during the NCAA Tournament win over Tennessee. She became the fifth player in school history to reach 1,000 career points in their first two seasons at Louisville.
 ■ Scored 27 points against Chattanooga in the NCAA Tournament first round, tied for fifth most in a tournament game in school history.
 ■ In 13 games against AP Top 25 teams, averaged 20.7 points, 4.3 rebounds, and 1.5 assists.
 ■ She connected on five 3-pointers against Baylor in the NCAA Tournament, extending her consecutive-games streak with at least one trey to 39 games. It is the longest streak in school history.
 ■ Ranked second nationally in 3-pointers made (119), fifth in 3-pointers per game (3.31), 14th in total points (692), and 26th in total field goals (233).
 ■ Logged 692 points, carrying a 19.2 scoring average - both marks that rank fourth on the school's single-season list. Her four 30-point games were the most in the ACC. She tallied 233 field goals to tie for sixth most (Gwen Doyle, 1990-91) in a season in school history.
 ■ Named ACC Player of the Week on Feb. 13 after averaging 30.5 points, 6.0 rebounds, and 3.5 assists in two games.
 ■ Went for 30 points against Virginia Tech on 12-of-18 shooting. She scored 21 points - for the second-consecutive game - in the second half. It is the first time a UofL player has scored 30 points in back-to-back games since Angel McCoughtry totaled 35 against Rutgers (March 8, 2009) and 31 against Pittsburgh (March 3, 2009).
 ■ Put together an impressive performance against Notre Dame, scoring 21 of her game-high 31 in the second half. She went 10 of 18 from the field and also collected six rebounds.
 ■ Logged second 30-point performance of the season, pouring in a career-high 36 against Syracuse. It is tied for the ninth-most points in a game in school history (Neil Knox, 36 vs. Tulane on Jan. 9, 1993) and is the most point by UofL player since Shoni Schimmel scored 38 at USF on Jan. 30, 2013. Durr hit 10 of 18 from the floor, including seven 3-pointers. She tallied 34 in the second half, tied for the most in any half by a UofL player since Angel McCoughtry scored 34 in the second half versus Butler on Dec. 18, 2006.

| Opponent | Date | 25 Asia Durr Game-by-Game | | | | | 3-Point | | | Rebounds | | | | | | | | | | | | | | |
|-------------------|-------|---------------------------|-----|----|-----|------|---------|-----|-------|----------|-----|-------|-----|-----|-----|-----|----|----|---|----|-----|-----|-----|------|
| | | GS | Min | FG | FGA | Pct | FG | FGA | Pct | FT | FTA | Pct | Off | Def | Tot | Avg | PF | FO | A | TO | Blk | Stl | Pts | Avg |
| vs. SEMO | 11/10 | 1 | 20 | 3 | 9 | .333 | 1 | 4 | .250 | 1 | 2 | .500 | 0 | 2 | 2 | 2.0 | 1 | 0 | 3 | 3 | 0 | 1 | 8 | 8.0 |
| at Ohio State | 11/12 | 1 | 38 | 16 | 29 | .552 | 9 | 15 | .600 | 6 | 6 | 1.000 | 1 | 5 | 6 | 4.0 | 4 | 0 | 2 | 1 | 0 | 1 | 47 | 27.5 |
| vs. Toledo | 11/14 | 1 | 19 | 4 | 9 | .444 | 3 | 5 | .600 | 3 | 4 | .750 | 3 | 1 | 4 | 4.0 | 1 | 0 | 1 | 4 | 0 | 1 | 14 | 23.0 |
| vs. Michigan | 11/16 | 1 | 30 | 4 | 14 | .286 | 2 | 7 | .286 | 3 | 3 | 1.000 | 1 | 4 | 5 | 4.3 | 0 | 0 | 2 | 3 | 0 | 1 | 13 | 20.5 |
| vs. Oregon | 11/19 | 1 | 30 | 10 | 18 | .556 | 4 | 7 | .571 | 2 | 2 | 1.000 | 0 | 3 | 3 | 4.0 | 2 | 0 | 1 | 3 | 0 | 1 | 26 | 21.6 |
| vs. Murray State | 11/24 | 1 | 20 | 2 | 10 | .200 | 1 | 6 | .167 | 2 | 2 | 1.000 | 0 | 3 | 3 | 3.6 | 0 | 0 | 3 | 0 | 0 | 1 | 7 | 19.2 |
| at Indiana | 11/30 | 1 | 26 | 3 | 12 | .250 | 1 | 5 | .200 | 2 | 3 | .666 | 0 | 0 | 0 | 3.3 | 1 | 0 | 4 | 2 | 0 | 1 | 9 | 17.7 |
| at S. Dakota St. | 12/3 | 1 | 34 | 7 | 20 | .350 | 3 | 7 | .429 | 3 | 4 | .750 | 0 | 3 | 3 | 3.3 | 1 | 0 | 5 | 2 | 0 | 1 | 20 | 18.0 |
| vs. UT Martin | 12/5 | 1 | 20 | 4 | 11 | .364 | 2 | 7 | .286 | 4 | 4 | 1.000 | 0 | 4 | 4 | 3.3 | 0 | 0 | 2 | 2 | 0 | 2 | 14 | 17.6 |
| vs. Vanderbilt | 12/7 | 1 | 30 | 7 | 11 | .636 | 2 | 5 | .400 | 9 | 10 | .900 | 1 | 4 | 5 | 3.5 | 2 | 0 | 0 | 2 | 0 | 4 | 25 | 18.3 |
| vs. Middle Tenn. | 12/9 | 1 | 20 | 5 | 6 | .833 | 4 | 4 | 1.000 | 5 | 6 | .833 | 2 | 1 | 3 | 3.5 | 0 | 0 | 0 | 0 | 0 | 1 | 19 | 18.4 |
| vs. TSU | 12/12 | 1 | 21 | 4 | 5 | .800 | 3 | 4 | .750 | 1 | 2 | .500 | 2 | 2 | 4 | 3.5 | 2 | 0 | 1 | 1 | 0 | 0 | 12 | 17.8 |
| at Kentucky | 12/17 | | | | | | | | | | | | | | | | | | | | | | | |
| at Air Force | 12/20 | | | | | | | | | | | | | | | | | | | | | | | |
| at Georgia Tech | 12/28 | | | | | | | | | | | | | | | | | | | | | | | |
| at NC State | 12/31 | | | | | | | | | | | | | | | | | | | | | | | |
| vs. Duke | 1/4 | | | | | | | | | | | | | | | | | | | | | | | |
| vs. Va Tech | 1/7 | | | | | | | | | | | | | | | | | | | | | | | |
| vs. Notre Dame | 1/11 | | | | | | | | | | | | | | | | | | | | | | | |
| at Pitt | 1/18 | | | | | | | | | | | | | | | | | | | | | | | |
| vs. Florida State | 1/21 | | | | | | | | | | | | | | | | | | | | | | | |
| at Miami | 1/25 | | | | | | | | | | | | | | | | | | | | | | | |
| vs. Wake Forest | 1/28 | | | | | | | | | | | | | | | | | | | | | | | |
| at Virginia | 2/1 | | | | | | | | | | | | | | | | | | | | | | | |
| at Syracuse | 2/4 | | | | | | | | | | | | | | | | | | | | | | | |
| vs. Clemson | 2/7 | | | | | | | | | | | | | | | | | | | | | | | |
| at Connecticut | 2/12 | | | | | | | | | | | | | | | | | | | | | | | |
| at BC | 2/15 | | | | | | | | | | | | | | | | | | | | | | | |
| at UNC | 2/18 | | | | | | | | | | | | | | | | | | | | | | | |
| vs. Virginia | 2/22 | | | | | | | | | | | | | | | | | | | | | | | |
| vs. Pitt | 2/25 | | | | | | | | | | | | | | | | | | | | | | | |

25 Asia Durr Season Highs

Points.... 47 vs. Ohio State (11/12)
 Reb..... 6 vs. Ohio State (11/12)
 Asst..... 5 at SDSU (12/3)
 Blocks... 0
 Steals.... 4 vs. Vanderbilt (12/7)
 FGM..... 16 vs. Ohio State (11/12)
 FGA..... 29 vs. Ohio State (11/12)
 3FGM.... 9 vs. Ohio State (11/12)
 3FGA.... 15 vs. Ohio State (11/12)
 FT..... 9 vs. Vanderbilt (12/7)
 FTA..... 10 vs. Vanderbilt (12/7)

25 Asia Durr Career Highs

Points ... 47 vs. Ohio State (11/12/17)
 Reb. 8 vs. Miami (1/15/17), vs. UNC (2/4/16)
 Asst. 5 (3 times) latest at SDSU (12/3/17)
 Blocks .. 2 (3 times) latest: vs. Vanderbilt (12/21/16)
 Steals ... 4 vs. Tenn (3/20/17), vs. Vandy (12/7/17)
 FGM 16 vs. Ohio State (11/12/17)
 FGA 29 vs. Ohio State (11/12/17)
 3FGM ... 9 vs. Ohio State (11/12/17)
 3FGA ... 15 vs. Ohio State (11/12/17)
 FT 10 vs. NC State (2/2/17)
 FTA 12 vs. NC State (2/2/17)
 vs. Syracuse (12/29/16)

■ Totaled 20 points and seven rebounds against Maryland. Her 27 field goal attempts in the game are the eighth most by a player in school history.
 ■ Torched the nets for 34 points on 12 of 18 shooting in only 23 minutes against Bowling Green. She knocked down 8 of 13 3-pointers. The eight treys are tied for the second most in a game in school history and are the most since Schimmel hit a school-record nine against Memphis on Jan. 26, 2014.
 ■ Opened the season with 24 points against UT Martin, connecting on seven 3-pointers. Her point total is tied for the third most in a season opener in school history, matching Kristin Mattox's mark against Miami (Ohio) on Nov. 26, 1993.
 ■ Named to the Blue Ribbon Panel and coaches' preseason all-ACC teams.
 ■ Voted to the 2015-16 Blue Ribbon Panel and the coaches' all-ACC freshman team.
 ■ Named to the ACC All-Tournament Team after 15.0 points. She is just the fourth freshman in program history to earn all-tournament honors and first since Marla Inman Eltrevoog (1994-95).
 ■ Underwent successful surgery after a groin injury suffered during USA Basketball Trials in the summer 2015.
 ■ Highest-rated recruit to sign at Louisville in school history, tabbed the No. 1 overall player by Full Court and Prospects Nation; listed No. 2 overall in the class of 2015 by espnW.
 ■ Finished career with 2,764 points, shooting better than 50 percent from the field, 706 rebounds, 254 assists, 266 steals, and 75 blocks; point total is most in school history for both genders.
 ■ Born April 5, 1997 ... majoring in sport administration.

| Season | gp-gs | min/avg | Total | | 3-Point | | F-Throws | | Rebounds | | | | Scoring | | | | | | | |
|--------------|--------------|------------------|----------------|-------------|----------------|-------------|----------------|-------------|-----------|------------|------------|------------|------------|----------|------------|------------|-----------|-----------|-------------|-------------|
| | | | fg-fga | pct | fg-fga | pct | ft-fta | pct | off | def | tot | avg | pf | fo | ast | to | blk | stl | pts | avg |
| 2015-16 | 31-2 | 701/22.6 | 120-278 | .432 | 44-122 | .361 | 58-69 | .841 | 16 | 65 | 81 | 2.6 | 49 | 1 | 43 | 47 | 11 | 33 | 342 | 11.0 |
| 2016-17 | 36-36 | 1106/30.7 | 233-550 | .424 | 119-294 | .405 | 107-137 | .781 | 32 | 90 | 122 | 3.4 | 61 | 1 | 64 | 64 | 14 | 46 | 692 | 19.2 |
| 2017-18 | 12-12 | 308/25.7 | 69-154 | .448 | 35-76 | .461 | 41-48 | .854 | 10 | 32 | 42 | 3.5 | 14 | 0 | 24 | 23 | 0 | 15 | 214 | 17.8 |
| TOTAL | 79-50 | 2115/26.8 | 422-982 | .430 | 198-492 | .402 | 206-254 | .811 | 58 | 187 | 245 | 3.1 | 124 | 2 | 131 | 134 | 25 | 94 | 1248 | 15.8 |

32 Loretta Kakala

6-2 | Center | Freshman | Manteca, Calif. (Manteca)



| 32 Loretta Kakala | | |
|---------------------------|--------|--------|
| Games With ... | Season | Career |
| Double-digit scoring..... | 0 | 0 |
| 5 or more rebounds | 1 | 1 |
| 5 or more assists | 0 | 0 |
| 2 or more steals..... | 0 | 0 |
| 2 or more blocks..... | 0 | 0 |

- Played in four games before redshirting 2017-18 season.

HIGH SCHOOL

- A five-star prospect that is ranked 25th overall, second at her position, in the class of 2017, according to espnW HoopGurlz.
- Earned high rankings from All-Star Girls Report (No. 25) and Preferred Athlete Scouting Service (No. 33).
- Named a McDonald's All-American Team selection in 2017, was first McDonald's All American in Manteca history.
- Finished her senior season at Manteca averaging 15.6 points, 12 rebounds and two blocked shots a game.
- A first-team all-district player last year, averaged 16 points and 8.5 rebounds in her junior season.
- Named to the CalHiSports Underclass all-state team that season as well as the first team all-Valley Oak League.
- Also competed in volleyball and throws the shot put and discus for the track and field team.
- Chose Louisville over Arizona State, San Diego State, California, UCLA, Georgia Tech, Utah, Washington, and Kansas.

32 Loretta Kakala Season Highs

Points.... 6 vs. MSU (11/24)
 Reb 5 vs. Toledo (11/14)
 Asst..... 1 vs. MSU (11/24)
 Blocks... 0
 Steals ... 0
 FGM 3 vs. MSU (11/24)
 FGA 8 vs. MSU (11/24)
 3FGM ... 0
 3FGA ... 0
 FT 0
 FTA 0

| 32 Loretta Kakala Game-by-Game | | 3-Point | | | | | Rebounds | | | | | | | | | | | | | | | | | |
|--------------------------------|-------|---------|-----|----|-------|-----|----------|------|-----|----|------|-----|-----|-----|-----|-----|----|----|---|----|-----|-----|-----|-----|
| Opponent | Date | GS | Min | FG | FGA | Pct | FG | FGA | Pct | FT | FTA | Pct | Off | Def | Tot | Avg | PF | FO | A | TO | Blk | Stl | Pts | Avg |
| vs. SEMO | 11/10 | 11 | 1 | 3 | .333 | 0 | 0 | .000 | 0 | 0 | .000 | 0 | 2 | 2 | 2.0 | 3 | 0 | 0 | 3 | 0 | 0 | 2 | 2.0 | |
| at Ohio State | 11/12 | | | | | | | | | | | | | | | | | | | | | | | |
| vs. Toledo | 11/14 | 13 | 1 | 4 | .250 | 0 | 0 | .000 | 0 | 0 | .000 | 1 | 4 | 5 | 3.5 | 1 | 0 | 0 | 0 | 0 | 0 | 2 | 2.0 | |
| vs. Michigan | 11/16 | 3 | 1 | 1 | 1.000 | 0 | 0 | .000 | 0 | 0 | .000 | 0 | 1 | 1 | 2.7 | 1 | 0 | 0 | 0 | 0 | 0 | 2 | 2.0 | |
| vs. Oregon | 11/19 | | | | | | | | | | | | | | | | | | | | | | | |
| vs. Murray State | 11/24 | 16 | 3 | 8 | .375 | 0 | 0 | .000 | 0 | 0 | .000 | 2 | 2 | 4 | 3.0 | 3 | 0 | 1 | 0 | 0 | 0 | 6 | 3.0 | |
| at Indiana | 11/30 | | | | | | | | | | | | | | | | | | | | | | | |
| at S. Dakota St. | 12/3 | | | | | | | | | | | | | | | | | | | | | | | |
| vs. UT Martin | 12/5 | | | | | | | | | | | | | | | | | | | | | | | |
| vs. Vanderbilt | 12/7 | | | | | | | | | | | | | | | | | | | | | | | |
| vs. Middle Tenn. | 12/9 | | | | | | | | | | | | | | | | | | | | | | | |
| vs. TSU | 12/12 | | | | | | | | | | | | | | | | | | | | | | | |
| at Kentucky | 12/17 | | | | | | | | | | | | | | | | | | | | | | | |
| at Air Force | 12/20 | | | | | | | | | | | | | | | | | | | | | | | |
| at Georgia Tech | 12/28 | | | | | | | | | | | | | | | | | | | | | | | |
| at NC State | 12/31 | | | | | | | | | | | | | | | | | | | | | | | |
| vs. Duke | 1/4 | | | | | | | | | | | | | | | | | | | | | | | |
| vs. Va Tech | 1/7 | | | | | | | | | | | | | | | | | | | | | | | |
| vs. Notre Dame | 1/11 | | | | | | | | | | | | | | | | | | | | | | | |
| at Pitt | 1/18 | | | | | | | | | | | | | | | | | | | | | | | |
| vs. Florida State | 1/21 | | | | | | | | | | | | | | | | | | | | | | | |
| at Miami | 1/25 | | | | | | | | | | | | | | | | | | | | | | | |
| vs. Wake Forest | 1/28 | | | | | | | | | | | | | | | | | | | | | | | |
| at Virginia | 2/1 | | | | | | | | | | | | | | | | | | | | | | | |
| at Syracuse | 2/4 | | | | | | | | | | | | | | | | | | | | | | | |
| vs. Clemson | 2/7 | | | | | | | | | | | | | | | | | | | | | | | |
| at Connecticut | 2/12 | | | | | | | | | | | | | | | | | | | | | | | |
| at BC | 2/15 | | | | | | | | | | | | | | | | | | | | | | | |
| at UNC | 2/18 | | | | | | | | | | | | | | | | | | | | | | | |
| vs. Virginia | 2/22 | | | | | | | | | | | | | | | | | | | | | | | |
| vs. Pitt | 2/25 | | | | | | | | | | | | | | | | | | | | | | | |

| Season | gp-gs | min/avg | Total | | 3-Point | | F-Throws | | Rebounds | | | | Scoring | | | | | | | | | |
|---------|-------|---------|--------|------|---------|------|----------|------|----------|-----|-----|-----|---------|----|-----|----|-----|-----|-----|-----|----|-----|
| | | | fg-fga | pct | fg-fga | pct | ft-fta | pct | off | def | tot | avg | pf | fo | ast | to | blk | stl | pts | avg | | |
| 2017-18 | 4-0 | 43/10.8 | 6-16 | .375 | 0-0 | .000 | 0-0 | .000 | 3 | 9 | 12 | 3.0 | 8 | 0 | 1 | 3 | 0 | 0 | | | 12 | 3.0 |
| TOTAL | 4-0 | 43/10.8 | 6-16 | .375 | 0-0 | .000 | 0-0 | .000 | 3 | 9 | 12 | 3.0 | 8 | 0 | 1 | 3 | 0 | 0 | | | 12 | 3.0 |

33 Bionca Dunham

6-2 | Forward | Sophomore | Philadelphia, Pa. (Imhotep Institute Charter)



2017-18

- 14 points on 5-6 shooting, 4-5 from line, vs. MTSU on 12/9.
- Set career high with 19 points and 16 rebounds, also recording her first career double-double
- Tied career high with 10 points on 5-of-7 shooting off the bench vs. SEMO on 11/10. She added five rebounds, two assists, and two blocks.

2016-17

- Came off the bench in 28 games and shot 65.0 percent from the field.
- Scored a conference-best eight points against Boston College, going 3 of 4 from the field.
- Totaled five points and three rebounds in eight minutes against Georgia Tech.
- Played 10 minutes against College of Charleston and registered a season-best 10 points on 5-of-7 shooting to go with four rebounds.
- Tallied six points on 3-of-3 shooting, while recording two steals, against Lafayette.
- Recorded four points and five rebounds against UT Martin in collegiate debut.
- A four-star recruit, according to Prospects Nation, at Imhotep Institute Charter High under coach Sabrina Allen; tabbed a three-star player by espnW Hoopgurlz and ranked 19th at the forward position in the class of 2016.
- Helped lead high school to three-consecutive Public League Championships; was tabbed the game's most valuable player for the third time in her career in 2016 after totaling 21 points, 14 rebounds, and four blocks in the victory.
- Earned MVP honors for the Public League Championship in 2014 after totaling 10 points and 12 rebounds.

| 33 Bionca Dunham | | |
|---------------------------|--------|--------|
| Games With ... | Season | Career |
| Double-digit scoring..... | 4 | 4 |
| 5 or more rebounds..... | 6 | 6 |
| 2 or more blocks..... | 3 | 3 |
| 2 or more steals..... | 1 | 1 |
| Double-Doubles..... | 1 | 1 |

33 Bionca Dunham Season Highs

Points.... 19 vs. MSU (11/24)
 Reb..... 16 vs. MSU (11/24)
 Asst..... 2 vs. SEMO (11/10), vs. TSU (12/12)
 Blocks... 2 (3 times) latest vs. TSU (12/12)
 Steals.... 2 vs. MTSU (12/9)
 FGM..... 9 vs. MSU (11/24)
 FGA..... 15 vs. MSU (11/24)
 3FGM.... 0
 3FGA 0
 FT 5 vs. TSU (12/12)
 FTA 5 vs. MTSU (12/9), vs. TSU (12/12)

33 Bionca Dunham Career Highs

Points ... 19 vs. MSU (11/24/17)
 Reb. 16 vs. MSU (11/24/17)
 Asst. 2 vs. SEMO (11/10/17), vs. TSU (12/12/17)
 Blocks .. 2 (4 times) latest vs. TSU (12/12)
 Steals ... 2 vs. Lafayette (11/20), MTSU (12/9/17)
 FGM..... 9 vs. MSU (11/24/17)
 FGA..... 15 vs. MSU (11/24/17)
 3FGM ... none
 3FGA ... none
 FT 5 vs. TSU (12/12/17)
 FTA 5 vs. MTSU (12/9/17), vs. TSU (12/12/17)

33 Bionca Dunham Game-by-Game

| Opponent | Date | GS | Min | FG | FGA | Pct | 3-Point | | | | Rebounds | | | | PF | FO | A | TO | Blk | Stl | Pts | Avg | |
|-------------------|-------|----|-----|----|-------|-----|---------|------|-----|----|----------|-----|-----|-----|-----|----|---|----|-----|-----|-----|-----|------|
| | | | | | | | FG | FGA | Pct | FT | FTA | Pct | Off | Def | | | | | | | | | Tot |
| vs. SEMO | 11/10 | 17 | 5 | 7 | .714 | 0 | 0 | .000 | 0 | 0 | .000 | 2 | 3 | 5 | 5.0 | 4 | 0 | 2 | 2 | 2 | 0 | 10 | 10.0 |
| at Ohio State | 11/12 | 1 | 0 | 0 | .000 | 0 | 0 | .000 | 0 | 0 | .000 | 0 | 0 | 0 | 0.0 | 0 | 0 | 0 | 0 | 0 | 0 | 0 | 5.0 |
| vs. Toledo | 11/14 | 14 | 2 | 4 | .500 | 0 | 0 | .000 | 3 | 4 | .750 | 0 | 1 | 1 | 2.0 | 2 | 0 | 0 | 1 | 1 | 1 | 7 | 5.7 |
| vs. Michigan | 11/16 | 13 | 1 | 1 | 1.000 | 0 | 0 | .000 | 2 | 2 | 1.000 | 4 | 2 | 6 | 3.0 | 2 | 0 | 0 | 1 | 0 | 0 | 4 | 5.3 |
| vs. Oregon | 11/19 | 2 | 0 | 0 | .000 | 0 | 0 | .000 | 0 | 0 | .000 | 0 | 0 | 0 | 2.4 | 0 | 0 | 1 | 1 | 0 | 0 | 4.2 | |
| vs. Murray State | 11/24 | 22 | 9 | 15 | .600 | 0 | 0 | .000 | 1 | 1 | 1.000 | 10 | 6 | 16 | 4.7 | 3 | 0 | 0 | 0 | 0 | 1 | 19 | 6.7 |
| at Indiana | 11/30 | 8 | 0 | 1 | .000 | 0 | 0 | .000 | 0 | 0 | .000 | 1 | 2 | 3 | 4.4 | 2 | 0 | 0 | 0 | 0 | 0 | 0 | 5.7 |
| at S. Dakota St. | 12/3 | 23 | 3 | 4 | .750 | 0 | 0 | .000 | 0 | 0 | .000 | 4 | 3 | 7 | 4.8 | 0 | 0 | 1 | 0 | 0 | 0 | 6 | 5.8 |
| vs. UT Martin | 12/5 | 18 | 3 | 4 | .750 | 0 | 0 | .000 | 2 | 4 | .500 | 3 | 4 | 7 | 5.0 | 2 | 0 | 0 | 1 | 2 | 0 | 8 | 6.0 |
| vs. Vanderbilt | 12/7 | 15 | 1 | 2 | .500 | 0 | 0 | .000 | 0 | 1 | .000 | 1 | 1 | 2 | 4.7 | 2 | 0 | 0 | 2 | 0 | 0 | 2 | 5.6 |
| vs. Middle Tenn. | 12/9 | 21 | 5 | 6 | .833 | 0 | 0 | .000 | 4 | 5 | .800 | 1 | 1 | 2 | 4.5 | 3 | 0 | 1 | 2 | 1 | 2 | 14 | 6.4 |
| vs. TSU | 12/12 | 17 | 3 | 6 | .500 | 0 | 0 | .000 | 5 | 5 | 1.000 | 3 | 3 | 6 | 4.6 | 5 | 1 | 2 | 4 | 2 | 1 | 11 | 6.8 |
| at Kentucky | 12/17 | | | | | | | | | | | | | | | | | | | | | | |
| at Air Force | 12/20 | | | | | | | | | | | | | | | | | | | | | | |
| at Georgia Tech | 12/28 | | | | | | | | | | | | | | | | | | | | | | |
| at NC State | 12/31 | | | | | | | | | | | | | | | | | | | | | | |
| vs. Duke | 1/4 | | | | | | | | | | | | | | | | | | | | | | |
| vs. Va Tech | 1/7 | | | | | | | | | | | | | | | | | | | | | | |
| vs. Notre Dame | 1/11 | | | | | | | | | | | | | | | | | | | | | | |
| at Pitt | 1/18 | | | | | | | | | | | | | | | | | | | | | | |
| vs. Florida State | 1/21 | | | | | | | | | | | | | | | | | | | | | | |
| at Miami | 1/25 | | | | | | | | | | | | | | | | | | | | | | |
| vs. Wake Forest | 1/28 | | | | | | | | | | | | | | | | | | | | | | |
| at Virginia | 2/1 | | | | | | | | | | | | | | | | | | | | | | |
| at Syracuse | 2/4 | | | | | | | | | | | | | | | | | | | | | | |
| vs. Clemson | 2/7 | | | | | | | | | | | | | | | | | | | | | | |
| at Connecticut | 2/12 | | | | | | | | | | | | | | | | | | | | | | |
| at BC | 2/15 | | | | | | | | | | | | | | | | | | | | | | |
| at UNC | 2/18 | | | | | | | | | | | | | | | | | | | | | | |
| vs. Virginia | 2/22 | | | | | | | | | | | | | | | | | | | | | | |
| vs. Pitt | 2/25 | | | | | | | | | | | | | | | | | | | | | | |

- Averaged 19.0 points, 17.0 rebounds, and nearly five assists per game as a senior despite starting basketball as recent as eighth grade at 13 years old.
- Selected to play in Philadelphia's All-Public Showcase in 2016.
- Competed in the 2016 Philadelphia Girls' All City Classic Tournament and was named best defensive player.
- In addition to Louisville, was recruited by North Carolina, South Carolina, Temple, Pittsburgh, and Houston.
- Born Aug. 27, 1998 ... majoring in criminal justice.

| Season | gp-gs | min/avg | Total | | 3-Point | | F-Throws | | Rebounds | | | | Scoring | | | | | | | |
|---------|-------|----------|--------|------|---------|------|----------|------|----------|-----|-----|-----|---------|----|-----|----|-----|-----|-----|-----|
| | | | fg-fga | pct | fg-fga | pct | ft-fta | pct | off | def | tot | avg | pf | fo | ast | to | blk | stl | pts | avg |
| 2016-17 | 28-0 | 145/5.2 | 26-40 | .650 | 0-0 | .000 | 4-14 | .286 | 22 | 20 | 42 | 1.5 | 17 | 0 | 2 | 13 | 9 | 5 | 56 | 2.0 |
| 2017-18 | 12-0 | 171/14.3 | 32-50 | .640 | 0-0 | .000 | 17-22 | .773 | 29 | 26 | 55 | 4.6 | 25 | 1 | 6 | 15 | 8 | 5 | 81 | 6.8 |
| TOTAL | 40-0 | 316/7.9 | 58-90 | .644 | 0-0 | .000 | 21-36 | .583 | 51 | 46 | 97 | 2.4 | 42 | 1 | 8 | 28 | 17 | 10 | 137 | 3.4 |

Official Basketball Box Score -- Game Totals -- Final Statistics
TENNESSEE STATE vs LOUISVILLE
12/12/17 7:02PM at KFC Yum! Center, Louisville, KY

TENNESSEE STATE 56 • 1-6

| # | Player | Total | | | Rebounds | | | PF | TP | A | TO | Blk | Stl | Min |
|---------------|------------------|--------------|-------------|-------------|-----------|-----------|-----------|-----------|-----------|-------------|-----------|----------|----------|------------|
| | | FG-FGA | 3-PT | FT-FTA | Off | Def | Tot | | | | | | | |
| 22 | WOOTEN, Tia | 5-17 | 0-1 | 2-2 | 3 | 2 | 5 | 4 | 12 | 1 | 3 | 0 | 0 | 25 |
| 40 | BROWN, Franceska | 0-4 | 0-3 | 0-0 | 2 | 2 | 0 | 0 | 0 | 1 | 1 | 0 | 0 | 14 |
| 14 | WILLIAMS, Taylor | 6-9 | 5-7 | 0-0 | 0 | 5 | 5 | 1 | 17 | 1 | 2 | 0 | 0 | 34 |
| 24 | SIMS, Asia | 0-4 | 0-2 | 1-2 | 0 | 2 | 2 | 3 | 1 | 0 | 2 | 1 | 1 | 20 |
| 32 | BEARD, Maxine | 3-9 | 1-1 | 1-2 | 3 | 1 | 4 | 0 | 8 | 0 | 5 | 0 | 2 | 34 |
| 00 | ROBERTS, Taylor | 3-10 | 0-1 | 3-5 | 2 | 3 | 5 | 4 | 9 | 2 | 1 | 0 | 2 | 25 |
| 01 | GRIFFIN, Kalliya | 2-8 | 2-6 | 0-0 | 0 | 2 | 2 | 0 | 6 | 2 | 2 | 0 | 0 | 25 |
| 02 | WRISTER, Andreaa | 0-0 | 0-0 | 0-0 | 0 | 0 | 0 | 1 | 0 | 0 | 0 | 0 | 0 | 2 |
| 04 | HOPSON, Autumn | 1-4 | 0-0 | 1-4 | 1 | 1 | 2 | 3 | 3 | 1 | 2 | 1 | 0 | 21 |
| | Team | | | | 4 | 0 | 4 | | | | | | | |
| Totals | | 20-65 | 8-21 | 8-15 | 15 | 16 | 31 | 16 | 56 | 8 | 18 | 2 | 5 | 200 |
| 1st - FG %: | | 3-12 | 25.0% | 2nd: 7-23 | 30.4% | 3rd: 5-13 | 38.5% | 4th: 5-17 | 29.4% | Game: 20-65 | 30.8% | Deadball | | |
| 3FG %: | | 2-4 | 50.0% | 1-4 | 25.0% | 4-7 | 57.1% | 1-6 | 16.7% | 8-21 | 38.1% | Rebounds | | |
| FT %: | | 4-7 | 57.1% | 0-2 | 0.0% | 3-4 | 75.0% | 1-2 | 50.0% | 8-15 | 53.3% | 3 | | |

LOUISVILLE 95 • 12-0

| # | Player | Total | | | Rebounds | | | PF | TP | A | TO | Blk | Stl | Min |
|---------------|---------------------|--------------|-------------|--------------|-----------|------------|-----------|-----------|-----------|-------------|-----------|----------|----------|------------|
| | | FG-FGA | 3-PT | FT-FTA | Off | Def | Tot | | | | | | | |
| 02 | HINES-ALLEN, Myisha | 4-9 | 0-0 | 3-3 | 2 | 5 | 7 | 1 | 11 | 2 | 2 | 0 | 0 | 19 |
| 03 | FUEHRING, Sam | 5-7 | 0-0 | 2-2 | 3 | 6 | 9 | 1 | 12 | 1 | 4 | 2 | 0 | 18 |
| 11 | CARTER, Arica | 3-5 | 2-3 | 0-0 | 2 | 2 | 4 | 0 | 8 | 4 | 3 | 0 | 3 | 19 |
| 23 | JONES, Jazmine | 6-8 | 0-1 | 0-2 | 2 | 3 | 5 | 3 | 12 | 5 | 2 | 0 | 0 | 32 |
| 25 | DURR, Asia | 4-5 | 3-4 | 1-2 | 2 | 2 | 4 | 2 | 12 | 1 | 1 | 0 | 0 | 21 |
| 01 | EVANS, Dana | 5-12 | 0-2 | 0-0 | 1 | 3 | 4 | 1 | 10 | 3 | 0 | 1 | 3 | 26 |
| 10 | ZAMBROTTA, Sydney | 1-4 | 1-3 | 0-0 | 0 | 2 | 2 | 1 | 3 | 2 | 0 | 0 | 1 | 13 |
| 21 | SHOOK, Kylee | 5-10 | 1-1 | 0-0 | 2 | 4 | 6 | 2 | 11 | 2 | 1 | 4 | 0 | 22 |
| 24 | LAEMMLE, Jessica | 2-4 | 1-3 | 0-0 | 1 | 4 | 5 | 1 | 5 | 0 | 0 | 0 | 1 | 13 |
| 33 | DUNHAM, Bionca | 3-6 | 0-0 | 5-5 | 3 | 3 | 6 | 5 | 11 | 2 | 4 | 2 | 1 | 17 |
| | Team | | | | 0 | 0 | 0 | | | | | | | |
| Totals | | 38-70 | 8-17 | 11-14 | 18 | 34 | 52 | 17 | 95 | 22 | 17 | 9 | 9 | 200 |
| 1st - FG %: | | 9-15 | 60.0% | 2nd: 12-18 | 66.7% | 3rd: 10-18 | 55.6% | 4th: 7-19 | 36.8% | Game: 38-70 | 54.3% | Deadball | | |
| 3FG %: | | 3-5 | 60.0% | 2-3 | 66.7% | 1-2 | 50.0% | 2-7 | 28.6% | 8-17 | 47.1% | Rebounds | | |
| FT %: | | 7-8 | 87.5% | 3-5 | 60.0% | 1-1 | 100.0% | 0-0 | 0.0% | 11-14 | 78.6% | 1 | | |

Officials: Gina Cross, Metta Roberts, Ryan Durham
 Technical fouls: TENNESSEE STATE-None. LOUISVILLE-None.
 Attendance: 5782

| Score by periods | 1st | 2nd | 3rd | 4th | Total |
|------------------|-----|-----|-----|-----|-------|
| TENNESSEE STATE | 12 | 15 | 17 | 12 | 56 |
| LOUISVILLE | 28 | 29 | 22 | 16 | 95 |

Last FG - TSU 4th-01:34, UL 4th-00:48.
 Largest lead - TSU None, UL by 42 4th-03:42.
 TSU led for 00:00, UL led for 38:55. Game was tied for 01:04.

| | In | Off | 2nd | Fast | Bench |
|--------|-------|-----|--------|-------|-------|
| Points | Paint | T/O | Chance | Break | |
| TSU | 16 | 14 | 13 | 2 | 18 |
| UL | 56 | 27 | 14 | 6 | 40 |

Score tied - 0 times.
 Lead changed - 0 times.

Official Basketball Box Score -- Game Totals -- Final Statistics
MIDDLE TENNESSEE vs LOUISVILLE
12/9/17 7:05pm at KFC Yum! Center, Louisville, KY

MIDDLE TENNESSEE 26 • 5-3

| # | Player | Total | | | Rebounds | | | PF | TP | A | TO | Blk | Stl | Min |
|---------------|------------------|-------------|-------------|-------------|----------|-----------|-----------|-----------|-----------|------------|-----------|----------|----------|------------|
| | | FG-FGA | 3-PT | FT-FTA | Off | Def | Tot | | | | | | | |
| 00 | JOHNSON, Alex | 1-6 | 0-1 | 1-2 | 0 | 4 | 4 | 0 | 3 | 1 | 0 | 0 | 0 | 15 |
| 23 | LYON, Gabby | 0-3 | 0-2 | 1-2 | 2 | 2 | 4 | 4 | 1 | 2 | 5 | 0 | 4 | 29 |
| 24 | REUTER, Rebecca | 1-2 | 1-1 | 0-0 | 2 | 1 | 3 | 4 | 3 | 0 | 3 | 0 | 1 | 17 |
| 12 | LOURO, Jess | 2-10 | 1-7 | 2-2 | 0 | 5 | 5 | 3 | 7 | 1 | 4 | 0 | 0 | 39 |
| 14 | COLLIER, Katie | 1-5 | 0-1 | 1-2 | 1 | 1 | 2 | 2 | 3 | 0 | 4 | 0 | 2 | 35 |
| 11 | DAVIS, Jadona | 0-4 | 0-2 | 1-2 | 0 | 0 | 0 | 0 | 1 | 0 | 2 | 0 | 0 | 6 |
| 13 | MAJORS, Jordan | 0-1 | 0-0 | 0-2 | 1 | 1 | 1 | 0 | 0 | 0 | 2 | 0 | 0 | 5 |
| 15 | JONES, Anna | 0-3 | 0-3 | 0-0 | 1 | 2 | 3 | 4 | 0 | 0 | 6 | 0 | 1 | 20 |
| 21 | EDWARDS, LaSonja | 1-3 | 0-0 | 0-0 | 0 | 1 | 1 | 1 | 2 | 0 | 1 | 0 | 0 | 9 |
| 35 | SAVAGE, Charity | 2-2 | 1-1 | 1-2 | 0 | 4 | 4 | 1 | 6 | 0 | 3 | 0 | 0 | 25 |
| | Team | | | | 2 | 0 | 2 | | | | | | | |
| Totals | | 8-39 | 3-18 | 7-14 | 9 | 20 | 29 | 19 | 26 | 4 | 31 | 0 | 8 | 200 |
| 1st - FG %: | | 2-8 | 25.0% | 2nd: 2-8 | 25.0% | 3rd: 2-8 | 25.0% | 4th: 2-15 | 13.3% | Game: 8-39 | 20.5% | Deadball | | |
| 3FG %: | | 1-5 | 20.0% | 1-3 | 33.3% | 0-1 | 0.0% | 1-9 | 11.1% | 3-18 | 16.7% | Rebounds | | |
| FT %: | | 1-2 | 50.0% | 2-4 | 50.0% | 3-4 | 75.0% | 1-4 | 25.0% | 7-14 | 50.0% | 6 | | |

LOUISVILLE 80 • 11-0

| # | Player | Total | | | Rebounds | | | PF | TP | A | TO | Blk | Stl | Min |
|---------------|---------------------|--------------|-------------|--------------|----------|-----------|-----------|-----------|-----------|-------------|-----------|----------|-----------|------------|
| | | FG-FGA | 3-PT | FT-FTA | Off | Def | Tot | | | | | | | |
| 02 | HINES-ALLEN, Myisha | 1-5 | 0-0 | 3-4 | 1 | 3 | 4 | 3 | 5 | 1 | 2 | 0 | 0 | 19 |
| 03 | FUEHRING, Sam | 2-3 | 1-2 | 3-6 | 1 | 4 | 5 | 2 | 8 | 2 | 0 | 0 | 3 | 20 |
| 11 | CARTER, Arica | 2-6 | 1-3 | 1-2 | 0 | 1 | 1 | 2 | 6 | 9 | 4 | 0 | 0 | 22 |
| 23 | JONES, Jazmine | 5-6 | 0-0 | 0-0 | 0 | 3 | 2 | 10 | 3 | 1 | 0 | 0 | 2 | 20 |
| 25 | DURR, Asia | 5-6 | 4-4 | 5-6 | 2 | 1 | 3 | 0 | 19 | 0 | 0 | 0 | 1 | 20 |
| 01 | EVANS, Dana | 4-8 | 1-3 | 2-2 | 0 | 3 | 3 | 11 | 6 | 0 | 0 | 0 | 2 | 25 |
| 10 | ZAMBROTTA, Sydney | 1-3 | 1-3 | 0-0 | 0 | 2 | 2 | 2 | 3 | 2 | 2 | 0 | 1 | 17 |
| 21 | SHOOK, Kylee | 2-5 | 0-0 | 0-0 | 0 | 2 | 2 | 1 | 4 | 0 | 2 | 6 | 0 | 20 |
| 24 | LAEMMLE, Jessica | 0-0 | 0-0 | 0-0 | 0 | 2 | 2 | 0 | 0 | 2 | 0 | 0 | 0 | 16 |
| 33 | DUNHAM, Bionca | 5-6 | 0-0 | 4-5 | 1 | 1 | 2 | 3 | 14 | 1 | 2 | 1 | 2 | 21 |
| | Team | | | | 0 | 1 | 1 | | | | | | | |
| Totals | | 27-48 | 8-15 | 18-25 | 5 | 23 | 28 | 18 | 80 | 26 | 13 | 7 | 13 | 200 |
| 1st - FG %: | | 10-12 | 83.3% | 2nd: 7-12 | 58.3% | 3rd: 6-16 | 37.5% | 4th: 4-8 | 50.0% | Game: 27-48 | 56.3% | Deadball | | |
| 3FG %: | | 4-4 | 100.0% | 1-3 | 33.3% | 1-3 | 33.3% | 2-5 | 40.0% | 8-15 | 53.3% | Rebounds | | |
| FT %: | | 8-10 | 80.0% | 8-11 | 72.7% | 1-2 | 50.0% | 1-2 | 50.0% | 18-25 | 72.0% | 3 | | |

Officials: Kathleen Lynch, Daryl Humphrey, Talisa Green
 Technical fouls: MIDDLE TENNESSEE-None. LOUISVILLE-None.
 Attendance: 6752

| Score by periods | 1st | 2nd | 3rd | 4th | Total |
|------------------|-----|-----|-----|-----|-------|
| MIDDLE TENNESSEE | 6 | 7 | 7 | 6 | 26 |
| LOUISVILLE | 32 | 23 | 14 | 11 | 80 |

Last FG - MT 4th-02:12, UL 4th-01:10.
 Largest lead - MT None, UL by 55 4th-01:10.
 MT led for 00:00, UL led for 39:07. Game was tied for 00:53.

| | In | Off | 2nd | Fast | Bench |
|--------|-------|-----|--------|-------|-------|
| Points | Paint | T/O | Chance | Break | |
| MT | 8 | 7 | 1 | 0 | 9 |
| UL | 38 | 34 | 2 | 15 | 32 |

Score tied - 1 time.
 Lead changed - 0 times.

Official Basketball Box Score -- Game Totals -- Final Statistics
VANDERBILT vs LOUISVILLE
12/7/17 7:02PM at KFC Yum! Center, Louisville, KY

VANDERBILT 57 • 3-7

| # | Player | Total | | | Rebounds | | | PF | TP | A | TO | Blk | Stl | Min |
|---------------|-------------------|--------------|-------------|--------------|----------|-----------|-----------|-----------|-----------|-----------|-----------|---------|-----|-----|
| | | FG-FGA | 3-PT | FT-FTA | Off | Def | Tot | | | | | | | |
| 24 | Newby, Autumn | 0-2 | 0-0 | 1-2 | 2 | 7 | 9 | 4 | 1 | 2 | 1 | 0 | 0 | 23 |
| 02 | Hall, Chelsie | 6-12 | 0-1 | 4-4 | 1 | 2 | 3 | 2 | 16 | 2 | 4 | 0 | 1 | 32 |
| 03 | Bell, Rachel | 6-11 | 3-5 | 6-6 | 0 | 4 | 4 | 2 | 21 | 0 | 5 | 0 | 1 | 30 |
| 33 | Reed, Christa | 0-3 | 0-3 | 0-0 | 0 | 2 | 2 | 3 | 0 | 0 | 2 | 0 | 0 | 16 |
| 35 | Clemons-Green, K. | 0-2 | 0-1 | 0-0 | 1 | 2 | 3 | 0 | 1 | 1 | 0 | 0 | 0 | 11 |
| 00 | Overbeck, Kayla | 3-5 | 0-0 | 2-2 | 0 | 2 | 2 | 3 | 8 | 1 | 3 | 0 | 1 | 32 |
| 10 | Walker, Cierra | 2-5 | 2-5 | 0-0 | 0 | 0 | 0 | 2 | 6 | 2 | 5 | 0 | 0 | 30 |
| 21 | Whalen, Erin | 2-7 | 1-6 | 0-0 | 0 | 2 | 2 | 0 | 5 | 2 | 1 | 1 | 2 | 17 |
| 22 | Horrocks, Bree | 0-0 | 0-0 | 0-0 | 0 | 0 | 0 | 1 | 0 | 1 | 1 | 0 | 0 | 3 |
| 30 | Carter, Lealea | 0-0 | 0-0 | 0-0 | 0 | 0 | 0 | 0 | 0 | 0 | 1 | 0 | 0 | 3 |
| 31 | Ejiofor, Blessing | 0-0 | 0-0 | 0-0 | 0 | 0 | 0 | 2 | 0 | 0 | 2 | 0 | 0 | 3 |
| | Team | | | | 1 | 0 | 1 | | | | | | | |
| Totals | | 19-47 | 6-21 | 13-14 | 5 | 21 | 26 | 22 | 57 | 11 | 26 | | | |

Official Basketball Box Score -- Game Totals -- Final Statistics
Louisville vs South Dakota State
 12/3/17 2 p.m. at Brookings, S.D. Frost Arena

Louisville 68 • 8-0

| # | Player | Total | | | Rebounds | | | PF | TP | A | TO | Blk | Stl | Min |
|-------------|---------------------|--------|--------|-----------|----------|-----------|--------|-----------|--------|-------------|-------|----------|-----|-----|
| | | FG-FGA | FG-FGA | FT-FTA | Off | Def | Tot | | | | | | | |
| 02 | HINES-ALLEN, Myisha | f | 5-9 | 0-0 | 0-1 | 0 | 3 | 3 | 4 | 10 | 3 | 1 | 0 | 22 |
| 03 | FUEHRING, Sam | f | 2-2 | 0-0 | 0-0 | 1 | 2 | 3 | 5 | 4 | 0 | 2 | 0 | 17 |
| 11 | CARTER, Arica | f | 5-7 | 1-2 | 3-4 | 1 | 3 | 4 | 3 | 14 | 2 | 1 | 2 | 35 |
| 23 | JONES, Jazmine | g | 1-5 | 0-0 | 1-2 | 1 | 3 | 4 | 3 | 3 | 1 | 4 | 1 | 21 |
| 25 | DURR, Asia | g | 7-20 | 3-7 | 3-4 | 0 | 3 | 3 | 1 | 20 | 5 | 2 | 0 | 34 |
| 01 | EVANS, Dana | g | 3-6 | 0-0 | 0-1 | 0 | 3 | 3 | 4 | 6 | 3 | 1 | 0 | 29 |
| 10 | ZAMBROTTA, Sydney | g | 0-1 | 0-1 | 0-0 | 0 | 0 | 0 | 0 | 0 | 0 | 0 | 0 | 6 |
| 21 | SHOOK, Kylee | g | 2-6 | 1-3 | 0-0 | 1 | 1 | 2 | 1 | 5 | 0 | 1 | 0 | 13 |
| 33 | DUNHAM, Bianca | g | 3-4 | 0-0 | 0-0 | 4 | 3 | 7 | 0 | 6 | 0 | 1 | 0 | 23 |
| Team | | | | | | 0 | 3 | 3 | | | 1 | | | |
| Totals | | | 28-60 | 5-13 | 7-12 | 8 | 24 | 32 | 21 | 68 | 14 | 14 | 3 | 200 |
| 1st - FG %: | | 6-15 | 40.0% | 2nd: 5-16 | 31.3% | 3rd: 9-16 | 56.3% | 4th: 8-13 | 61.5% | Game: 28-60 | 46.7% | Deadball | | |
| 3FG %: | | 0-2 | 0.0% | 1-5 | 20.0% | 3-5 | 60.0% | 1-1 | 100.0% | 5-13 | 38.5% | Rebounds | | |
| FT %: | | 0-1 | 0.0% | 0-0 | 0.0% | 2-2 | 100.0% | 5-9 | 55.6% | 7-12 | 58.3% | 3 | | |

South Dakota State 64 • 6-2

| # | Player | Total | | | Rebounds | | | PF | TP | A | TO | Blk | Stl | Min | |
|-------------|----------------------|--------|--------|-----------|----------|-----------|-------|-----------|-------|-------------|-------|----------|-----|-----|-----|
| | | FG-FGA | FG-FGA | FT-FTA | Off | Def | Tot | | | | | | | | |
| 44 | Selland, Myah | f | 4-10 | 0-1 | 6-8 | 2 | 5 | 7 | 5 | 14 | 2 | 2 | 0 | 1 | 22 |
| 45 | Thompson, Ellie | f | 3-5 | 0-1 | 3-4 | 4 | 5 | 9 | 2 | 9 | 0 | 2 | 1 | 0 | 33 |
| 01 | Alexander, Alexis | g | 0-3 | 0-0 | 0-0 | 4 | 1 | 5 | 2 | 0 | 5 | 3 | 0 | 1 | 29 |
| 11 | Guebret, Madison | g | 2-10 | 1-7 | 2-2 | 0 | 1 | 1 | 3 | 7 | 0 | 1 | 0 | 2 | 32 |
| 12 | Miller, Macy | g | 3-15 | 1-2 | 7-11 | 3 | 4 | 7 | 2 | 14 | 0 | 2 | 0 | 1 | 30 |
| 02 | Cascio Jensen, Rylie | g | 1-2 | 1-1 | 0-0 | 0 | 2 | 2 | 0 | 3 | 2 | 0 | 0 | 9 | |
| 21 | Irwin, Tylee | g | 2-6 | 0-3 | 0-0 | 0 | 1 | 1 | 1 | 4 | 0 | 2 | 0 | 17 | |
| 24 | Larson, Tagyn | g | 6-8 | 1-2 | 0-0 | 2 | 5 | 7 | 1 | 13 | 0 | 1 | 0 | 26 | |
| 33 | Tracy, Sydney | g | 0-0 | 0-0 | 0-0 | 0 | 0 | 0 | 0 | 0 | 0 | 0 | 0 | 2 | |
| Team | | | | | | 1 | 2 | 3 | | | | | | | |
| Totals | | | 21-59 | 4-17 | 18-25 | 16 | 26 | 42 | 16 | 64 | 9 | 15 | 1 | 7 | 200 |
| 1st - FG %: | | 8-12 | 66.7% | 2nd: 3-15 | 20.0% | 3rd: 5-17 | 29.4% | 4th: 5-15 | 33.3% | Game: 21-59 | 35.6% | Deadball | | | |
| 3FG %: | | 3-5 | 60.0% | 1-4 | 25.0% | 0-4 | 0.0% | 0-4 | 0.0% | 4-17 | 23.5% | Rebounds | | | |
| FT %: | | 5-7 | 71.4% | 0-0 | 0.0% | 5-7 | 71.4% | 8-11 | 72.7% | 18-25 | 72.0% | 5 | | | |

Officials: Zac Brost, Royce Blevins, Jon Garrow
 Technical fouls: Louisville-None, South Dakota State-None.
 Attendance: 2506
 No. 4/5 Louisville

| Score by periods | 1st | 2nd | 3rd | 4th | Total |
|--------------------|-----|-----|-----|-----|-------|
| Louisville | 12 | 11 | 23 | 22 | 68 |
| South Dakota State | 24 | 7 | 15 | 18 | 64 |

Last FG - UL 4th-00:25, SDSU 4th-00:03.
 Largest lead - UL by 5 4th-06:13, SDSU by 12 1st-00:59.
 UL led for 10:42. SDSU led for 28:22. Game was tied for 00:56.

| Points | In | Off | 2nd | Fast | Bench |
|--------|-------|-----|--------|-------|-------|
| UL | Paint | T/O | Chance | Break | |
| UL | 36 | 15 | 10 | 12 | 17 |
| SDSU | 34 | 9 | 15 | 6 | 20 |

Score tied - 2 times.
 Lead changed - 3 times.

Official Basketball Box Score -- Game Totals -- Final Statistics
Louisville vs Indiana
 11-30-17 8 p.m. at Simon Skjodt Assembly Hall

Louisville 72 • 7-0

| # | Player | Total | | | Rebounds | | | PF | TP | A | TO | Blk | Stl | Min | |
|-------------|---------------------|--------|--------|-----------|----------|------------|--------|-----------|--------|-------------|-------|----------|-----|-----|-----|
| | | FG-FGA | FG-FGA | FT-FTA | Off | Def | Tot | | | | | | | | |
| 02 | HINES-ALLEN, Myisha | f | 12-17 | 0-1 | 1-1 | 3 | 9 | 12 | 1 | 25 | 1 | 2 | 0 | 1 | 34 |
| 03 | FUEHRING, Sam | f | 4-5 | 1-1 | 0-0 | 2 | 3 | 5 | 4 | 9 | 0 | 1 | 1 | 0 | 26 |
| 11 | CARTER, Arica | g | 2-5 | 0-3 | 0-0 | 0 | 0 | 0 | 3 | 4 | 2 | 3 | 1 | 1 | 30 |
| 23 | JONES, Jazmine | g | 4-8 | 0-1 | 4-4 | 3 | 4 | 7 | 0 | 12 | 3 | 2 | 0 | 1 | 28 |
| 25 | DURR, Asia | g | 3-12 | 1-5 | 2-3 | 0 | 0 | 0 | 1 | 9 | 4 | 2 | 0 | 1 | 26 |
| 01 | EVANS, Dana | g | 3-9 | 0-1 | 2-2 | 0 | 4 | 4 | 3 | 8 | 3 | 3 | 0 | 4 | 29 |
| 10 | ZAMBROTTA, Sydney | g | 0-1 | 0-1 | 0-0 | 0 | 0 | 0 | 0 | 0 | 0 | 0 | 0 | 1 | 7 |
| 21 | SHOOK, Kylee | g | 2-4 | 0-1 | 1-1 | 0 | 2 | 2 | 1 | 5 | 1 | 1 | 3 | 0 | 12 |
| 24 | LAEMMLE, Jessica | g | 0-0 | 0-0 | 0-0 | 0 | 0 | 0 | 0 | 0 | 0 | 0 | 0 | 0 | 0+ |
| 33 | DUNHAM, Bianca | g | 0-1 | 0-0 | 0-0 | 1 | 2 | 3 | 2 | 0 | 0 | 0 | 0 | 0 | 8 |
| Team | | | | | | 3 | 2 | 5 | | | | | | | |
| Totals | | | 30-62 | 2-14 | 10-11 | 12 | 26 | 38 | 15 | 72 | 14 | 14 | 5 | 9 | 200 |
| 1st - FG %: | | 10-16 | 62.5% | 2nd: 6-15 | 40.0% | 3rd: 10-19 | 52.6% | 4th: 4-12 | 33.3% | Game: 30-62 | 48.4% | Deadball | | | |
| 3FG %: | | 2-3 | 66.7% | 0-2 | 0.0% | 0-5 | 0.0% | 0-4 | 0.0% | 2-14 | 14.3% | Rebounds | | | |
| FT %: | | 0-0 | 0.0% | 3-4 | 75.0% | 2-2 | 100.0% | 5-5 | 100.0% | 10-11 | 90.9% | 1 | | | |

Indiana 59 • 4-3

| # | Player | Total | | | Rebounds | | | PF | TP | A | TO | Blk | Stl | Min | |
|-------------|------------------|--------|--------|-----------|----------|-----------|-------|-----------|-------|-------------|-------|----------|-----|-----|-----|
| | | FG-FGA | FG-FGA | FT-FTA | Off | Def | Tot | | | | | | | | |
| 11 | Royster, Kym | f | 4-10 | 0-0 | 0-0 | 4 | 4 | 8 | 3 | 8 | 1 | 3 | 0 | 0 | 39 |
| 33 | Cahill, Amanda | f | 4-10 | 1-6 | 0-0 | 1 | 4 | 5 | 2 | 9 | 6 | 1 | 1 | 2 | 40 |
| 01 | Yeaneu, Bendu | g | 2-5 | 1-2 | 3-6 | 0 | 5 | 3 | 8 | 1 | 1 | 1 | 1 | 36 | |
| 03 | Buss, Tyra | g | 5-10 | 2-4 | 0-0 | 0 | 2 | 2 | 12 | 3 | 5 | 0 | 0 | 40 | |
| 13 | Penn, Jaelynn | g | 6-16 | 3-7 | 2-3 | 1 | 4 | 5 | 1 | 17 | 3 | 4 | 2 | 1 | 36 |
| 02 | Warthen, Keyanna | g | 2-3 | 1-1 | 0-0 | 1 | 1 | 2 | 1 | 5 | 0 | 2 | 0 | 8 | |
| 12 | Marchese, Linsey | g | 0-0 | 0-0 | 0-0 | 0 | 0 | 0 | 0 | 0 | 0 | 0 | 0 | 1 | |
| Team | | | | | | 0 | 0 | 0 | | | | | | | |
| Totals | | | 23-54 | 8-20 | 5-9 | 7 | 20 | 27 | 12 | 59 | 14 | 16 | 4 | 4 | 200 |
| 1st - FG %: | | 7-12 | 58.3% | 2nd: 4-14 | 28.6% | 3rd: 7-16 | 43.8% | 4th: 5-12 | 41.7% | Game: 23-54 | 42.6% | Deadball | | | |
| 3FG %: | | 3-5 | 60.0% | 2-5 | 40.0% | 1-5 | 20.0% | 2-5 | 40.0% | 8-20 | 40.0% | Rebounds | | | |
| FT %: | | 1-2 | 50.0% | 0-0 | 0.0% | 4-7 | 57.1% | 0-0 | 0.0% | 5-9 | 55.6% | 2 | | | |

Officials: Laura Morris, Kevin Pethel, March Resch
 Technical fouls: Louisville-None, Indiana-None.
 Attendance: 2853

| Score by periods | 1st | 2nd | 3rd | 4th | Total |
|------------------|-----|-----|-----|-----|-------|
| Louisville | 22 | 15 | 22 | 13 | 72 |
| Indiana | 18 | 10 | 19 | 12 | 59 |

| Points | In | Off | 2nd | Fast | Bench |
|--------|-------|-----|--------|-------|-------|
| UL | Paint | T/O | Chance | Break | |
| UL | 54 | 10 | 14 | 6 | 13 |
| IND | 30 | 8 | 4 | 4 | 5 |

Last FG - UL 4th-00:21, IND 4th-00:04.
 Largest lead - UL by 15 3rd-05:40, IND None.
 UL led for 39:15. IND led for 00:00. Game was tied for 00:45.

Score tied - 2 times.
 Lead changed - 0 times.

Official Basketball Box Score -- Game Totals -- Final Statistics
MURRAY STATE vs LOUISVILLE
 11/24/17 1:02PM at KFC Yum! Center, Louisville, KY

MURRAY STATE 51 • 1-4

| # | Player | Total | | | Rebounds | | | PF | TP | A | TO | Blk | Stl | Min | |
|-------------|----------------------|--------|--------|-----------|----------|-----------|-------|-----------|-------|-------------|-------|----------|-----|-----|-----|
| | | FG-FGA | FG-FGA | FT-FTA | Off | Def | Tot | | | | | | | | |
| 02 | James, Ke'Shunan | f | 5-16 | 3-10 | 0-1 | 1 | 7 | 8 | 1 | 13 | 3 | 9 | 0 | 1 | 36 |
| 34 | Gulledge, Abria | f | 6-11 | 4-9 | 2-2 | 1 | 4 | 5 | 4 | 18 | 0 | 4 | 1 | 1 | 27 |
| 00 | Griffith-Wallace, J. | g | 0-3 | 0-1 | 0-0 | 0 | 1 | 1 | 1 | 0 | 1 | 3 | 0 | 0 | 18 |
| 05 | Borders, Jasmine | g | 1-9 | 1-6 | 1-2 | 1 | 2 | 3 | 2 | 4 | 3 | 4 | 0 | 4 | 31 |
| 13 | Bethea, Bria | g | 3-9 | 1-4 | 1-2 | 0 | 1 | 1 | 3 | 8 | 3 | 2 | 1 | 2 | 26 |
| 01 | Richardson, Leah | g | 1-5 | 0-2 | 0-2 | 3 | 0 | 3 | 0 | 2 | 1 | 2 | 0 | 0 | 15 |
| 11 | Barrett, Paige | g | 0-3 | 0-0 | 0-0 | 0 | 1 | 1 | 3 | 0 | 0 | 1 | 0 | 2 | 14 |
| 12 | Organ, Jessica | g | 0-0 | 0-0 | 0-0 | 0 | 0 | 0 | 0 | 0 | 0 | 0 | 0 | 0 | 2 |
| 22 | Johnson, Emma | g | 0-2 | 0-2 | 0-0 | 0 | 1 | 1 | 0 | 0 | 0 | 0 | 1 | 0 | 6 |
| 31 | Crane, Brianna | g | 2-3 | 0-0 | 1-2 | 0 | 1 | 1 | 0 | 5 | 0 | 0 | 0 | 0 | 14 |
| 33 | Manley, Michaela | g | 0-0 | 0-0 | 1-2 | 1 | 0 | 1 | 0 | 1 | 0 | 1 | 0 | 0 | 11 |
| Team | | | | | | 1 | 0 | 1 | | | | | | | |
| Totals | | | 18-61 | 9-34 | 6-13 | 8 | 18 | 26 | 14 | 51 | 11 | 26 | 3 | 10 | 200 |
| 1st - FG %: | | 3-13 | 23.1% | 2nd: 5-19 | 26.3% | 3rd: 8-16 | 50.0% | 4th: 2-13 | 15.4% | Game: 18-61 | 29.5% | Deadball | | | |
| 3FG %: | | 1-6 | 16.7% | 2-12 | 16.7% | 5-9 | 55.6% | 1-7 | 14.3% | 9-34 | 26.5% | Rebounds | | | |
| FT %: | | 1-2 | 50.0% | 2-5 | 40.0% | 2-4 | 50.0% | 1-2 | 50.0% | 6-13 | 46.2% | 5 | | | |

LOUISVILLE 115 • 6-0

| # | Player | Total | | | Rebounds | | | PF |
|---|--------|-------|--|--|----------|--|--|----|
|---|--------|-------|--|--|----------|--|--|----|

Official Basketball Box Score -- Game Totals -- Final Statistics
MICHIGAN vs LOUISVILLE
11/16/17 7:02PM at KFC Yum! Center, Louisville, KY

MICHIGAN 49 • 2-1

| # | Player | Total | | | 3-Ptr | | | Rebounds | | | PF | TP | A | TO | Blk | Stl | Min |
|----|-------------------|-------|--------------|-------------|-------------|----------|-----------|-----------|-----------|-----------|----------|-----------|----------|----------|------------|-----|-----|
| | | FG | FGA | FT | FTA | Off | Def | Tot | Off | Def | | | | | | | |
| 11 | Jillian Dunston | f | 0-5 | 0-1 | 0-0 | 1 | 12 | 13 | 3 | 0 | 4 | 4 | 0 | 5 | 38 | | |
| 15 | Hailey Brown | f | 5-9 | 0-1 | 0-2 | 1 | 2 | 3 | 3 | 10 | 1 | 3 | 0 | 2 | 33 | | |
| 30 | Hallie Thome | c | 3-5 | 0-0 | 0-0 | 1 | 2 | 3 | 5 | 6 | 0 | 4 | 0 | 0 | 24 | | |
| 03 | Katelynn Flaherty | g | 8-14 | 5-6 | 2-4 | 0 | 0 | 0 | 23 | 2 | 4 | 0 | 0 | 39 | | | |
| 10 | Nicole Munger | g | 1-6 | 1-4 | 0-0 | 1 | 4 | 5 | 1 | 3 | 0 | 3 | 0 | 1 | 32 | | |
| 05 | Kayla Robbins | g | 0-0 | 0-0 | 0-0 | 0 | 0 | 0 | 0 | 0 | 0 | 1 | 0 | 0 | 7 | | |
| 14 | Akienreh Johnson | g | 0-1 | 0-0 | 0-0 | 0 | 0 | 0 | 0 | 0 | 0 | 0 | 0 | 0 | 1 | | |
| 20 | Deja Church | g | 2-4 | 0-0 | 1-4 | 0 | 4 | 4 | 2 | 5 | 2 | 3 | 0 | 1 | 25 | | |
| 22 | KeAsja Peace | g | 0-0 | 0-0 | 2-2 | 1 | 0 | 1 | 0 | 2 | 0 | 0 | 0 | 0 | 1 | | |
| | Team | | | | | 0 | 0 | 0 | 0 | 0 | 0 | 0 | 0 | 0 | 1 | | |
| | Totals | | 19-44 | 6-12 | 5-12 | 5 | 22 | 27 | 14 | 49 | 9 | 23 | 0 | 9 | 200 | | |

LOUISVILLE 74 • 4-0

| # | Player | Total | | | 3-Ptr | | | Rebounds | | | PF | TP | A | TO | Blk | Stl | Min |
|----|---------------------|-------|--------------|-------------|--------------|-----------|-----------|-----------|-----------|-----------|-----------|-----------|----------|----------|------------|-----|-----|
| | | FG | FGA | FT | FTA | Off | Def | Tot | Off | Def | | | | | | | |
| 02 | HINES-ALLEN, Myisha | f | 9-18 | 0-0 | 1-2 | 2 | 6 | 8 | 1 | 19 | 3 | 2 | 1 | 2 | 29 | | |
| 03 | FUEHRING, Sam | f | 3-4 | 0-0 | 2-3 | 3 | 2 | 5 | 1 | 8 | 0 | 2 | 0 | 1 | 23 | | |
| 11 | CARTER, Arica | g | 2-7 | 1-4 | 0-0 | 0 | 1 | 1 | 1 | 5 | 4 | 1 | 0 | 0 | 29 | | |
| 23 | JONES, Jazmine | g | 2-3 | 0-0 | 4-4 | 1 | 1 | 2 | 3 | 8 | 2 | 3 | 1 | 3 | 26 | | |
| 25 | DURR, Asia | g | 4-14 | 2-7 | 3-3 | 1 | 4 | 5 | 0 | 13 | 2 | 3 | 0 | 1 | 30 | | |
| 01 | EVANS, Dana | g | 1-5 | 1-3 | 2-2 | 0 | 1 | 1 | 1 | 5 | 4 | 1 | 0 | 0 | 24 | | |
| 10 | ZAMBROTTA, Sydney | g | 2-4 | 2-2 | 0-0 | 0 | 2 | 2 | 3 | 6 | 0 | 0 | 0 | 0 | 8 | | |
| 21 | SHOOK, Kylee | g | 2-3 | 0-0 | 0-0 | 1 | 3 | 4 | 1 | 4 | 0 | 0 | 0 | 0 | 12 | | |
| 24 | LAEMMLE, Jessica | g | 0-0 | 0-0 | 0-0 | 0 | 0 | 0 | 1 | 0 | 0 | 0 | 0 | 0 | 3 | | |
| 32 | KAKALA, Lorretta | g | 1-1 | 0-0 | 0-0 | 0 | 1 | 1 | 2 | 4 | 0 | 0 | 0 | 0 | 3 | | |
| 33 | DUNHAM, Bionca | g | 1-1 | 0-0 | 2-2 | 4 | 2 | 6 | 2 | 0 | 1 | 0 | 0 | 0 | 13 | | |
| | Team | | | | | 0 | 0 | 0 | 0 | 0 | 0 | 0 | 0 | 0 | 0 | | |
| | Totals | | 27-60 | 6-16 | 14-16 | 12 | 23 | 35 | 15 | 74 | 15 | 13 | 2 | 7 | 200 | | |

1st - FG: 8-17 47.1% 2nd: 4-14 28.6% 3rd: 0-17 0.0% 4th: 7-12 58.3% Game: 27-60 45.0% Deadball
 3FG: 1-5 20.0% 0-5 0.0% 2-3 66.7% 3-4 75.0% 0-4 0.0% 1-3 33.3% 5-15 33.3%
 FT: 4-4 100.0% 3-3 100.0% 1-2 50.0% 6-7 85.7% 14-16 87.5% 1

Officials: Thomas Danaher, Tom Hallead, Angelica Suffren
 Technical fouls: MICHIGAN-None. LOUISVILLE-None.
 Attendance: 5651

| Score by periods | 1st | 2nd | 3rd | 4th | Total |
|------------------|-----|-----|-----|-----|-------|
| MICHIGAN | 22 | 15 | 4 | 8 | 49 |
| LOUISVILLE | 21 | 11 | 19 | 23 | 74 |

Last FG - MICH 4th-02:13, UL 4th-00:37.
 Largest lead - MICH by 8 2nd-08:09, UL by 25 4th-03:29.
 MICH led for 20:11, UL led for 16:49. Game was tied for 02:35.

| | In | Off | 2nd | Fast | Bench |
|--------|-------|-----|--------|-------|-------|
| Points | Paint | T/O | Chance | Break | |
| MICH | 16 | 4 | 4 | 0 | 7 |
| UL | 40 | 24 | 12 | 6 | 21 |

Score tied - 5 times.
 Lead changed - 6 times.

Official Basketball Box Score -- Game Totals -- Final Statistics
Louisville vs Ohio State
11/12/17 4:00 p.m. at Columbus, Ohio (Nationwide Arena)

Louisville 95 • 2-0

| # | Player | Total | | | 3-Ptr | | | Rebounds | | | PF | TP | A | TO | Blk | Stl | Min |
|----|--------------------|-------|--------------|--------------|--------------|-----------|-----------|-----------|-----------|-----------|-----------|-----------|----------|----------|------------|-----|-----|
| | | FG | FGA | FT | FTA | Off | Def | Tot | Off | Def | | | | | | | |
| 02 | Myisha Hines-Allen | f | 7-16 | 0-0 | 0-0 | 3 | 12 | 15 | 2 | 14 | 4 | 6 | 0 | 0 | 43 | | |
| 03 | Sam Fuehring | f | 5-7 | 1-1 | 1-2 | 2 | 4 | 6 | 3 | 12 | 4 | 4 | 0 | 0 | 35 | | |
| 11 | CARTER, Arica | g | 2-6 | 1-2 | 0-0 | 1 | 2 | 3 | 4 | 5 | 0 | 1 | 0 | 0 | 36 | | |
| 23 | JONES, Jazmine | g | 3-8 | 0-0 | 4-4 | 3 | 5 | 8 | 3 | 10 | 4 | 2 | 0 | 1 | 43 | | |
| 25 | DURR, Asia | g | 16-29 | 9-15 | 6-6 | 1 | 5 | 6 | 4 | 47 | 2 | 1 | 0 | 1 | 38 | | |
| 01 | Dana Evans | g | 1-3 | 0-1 | 0-2 | 0 | 0 | 0 | 4 | 2 | 1 | 1 | 0 | 0 | 24 | | |
| 21 | SHOOK, Kylee | g | 2-4 | 1-1 | 0-0 | 0 | 0 | 0 | 1 | 5 | 0 | 0 | 1 | 0 | 10 | | |
| 33 | DUNHAM, Bionca | g | 0-0 | 0-0 | 0-0 | 0 | 0 | 0 | 0 | 0 | 0 | 0 | 0 | 0 | 1 | | |
| | Team | | | | | 3 | 6 | 9 | | | 1 | | | | 230 | | |
| | Totals | | 36-73 | 12-20 | 11-14 | 13 | 34 | 47 | 21 | 95 | 15 | 16 | 1 | 2 | 230 | | |

1st - FG: 8-17 47.1% 2nd: 8-17 47.1% 3rd: 10-18 55.6% 4th: 6-15 40.0% Game: 36-73 49.3% Deadball
 3FG: 5-8 62.5% 2-4 50.0% 3-5 60.0% 1-2 50.0% 12-20 60.0%
 FT: 0-0 0.0% 2-2 100.0% 1-2 50.0% 11-14 78.6%

Ohio State 90 • 1-1

| # | Player | Total | | | 3-Ptr | | | Rebounds | | | PF | TP | A | TO | Blk | Stl | Min |
|----|-------------------|-------|--------------|--------------|--------------|----------|-----------|-----------|-----------|-----------|-----------|-----------|----------|----------|------------|-----|-----|
| | | FG | FGA | FT | FTA | Off | Def | Tot | Off | Def | | | | | | | |
| 01 | Stephanie Mavunga | f | 2-7 | 0-0 | 0-0 | 2 | 4 | 6 | 5 | 4 | 1 | 4 | 2 | 2 | 30 | | |
| 03 | Keisey Mitchell | g | 7-15 | 7-13 | 5-6 | 0 | 6 | 6 | 5 | 26 | 8 | 5 | 0 | 1 | 45 | | |
| 04 | Sierra Calhoun | g | 2-14 | 1-10 | 2-4 | 0 | 0 | 0 | 1 | 7 | 3 | 1 | 0 | 0 | 34 | | |
| 15 | Linnae Harper | g | 8-12 | 3-6 | 2-3 | 0 | 7 | 7 | 3 | 21 | 2 | 0 | 0 | 2 | 40 | | |
| 20 | Asia Doss | g | 6-11 | 5-10 | 2-2 | 0 | 2 | 2 | 3 | 19 | 2 | 1 | 0 | 1 | 38 | | |
| 14 | Karlie Cronin | g | 0-0 | 0-0 | 0-0 | 0 | 0 | 0 | 0 | 0 | 0 | 0 | 0 | 0 | 1 | | |
| 22 | Alexa Hart | g | 3-3 | 0-0 | 1-4 | 1 | 0 | 1 | 2 | 7 | 1 | 3 | 1 | 2 | 24 | | |
| 24 | Makayla Waterman | g | 1-1 | 1-1 | 3-4 | 1 | 4 | 5 | 4 | 6 | 1 | 0 | 1 | 0 | 18 | | |
| | Team | | | | | 0 | 2 | 2 | | | | | | | 230 | | |
| | Totals | | 29-63 | 17-40 | 15-23 | 4 | 25 | 29 | 23 | 90 | 18 | 14 | 4 | 8 | 230 | | |

1st - FG: 7-15 46.7% 2nd: 8-15 53.3% 3rd: 5-14 35.7% 4th: 5-11 45.5% Game: 29-63 46.0% Deadball
 3FG: 4-11 36.4% 4-9 44.4% 3-7 42.9% 4-7 57.1% 17-40 42.5%
 FT: 1-2 50.0% 1-2 50.0% 5-7 71.4% 8-12 66.7% 15-23 65.2%

Officials: Tina Napier, Mark Zentz, Roy Gulbeyan
 Technical fouls: Louisville-None. Ohio State-None.
 Attendance: 9711
 Countdown to Columbus

| Score by periods | 1st | 2nd | 3rd | 4th | OT | Total |
|------------------|-----|-----|-----|-----|----|-------|
| Louisville | 21 | 20 | 25 | 14 | 15 | 95 |
| Ohio State | 19 | 21 | 18 | 22 | 10 | 90 |

Last FG - UL OT-02:06, OSU OT-00:01.
 Largest lead - UL by 14 3rd-01:33, OSU by 3 1st-07:57.
 UL led for 38:17, OSU led for 04:02. Game was tied for 02:17.

| | In | Off | 2nd | Fast | Bench |
|--------|-------|-----|--------|-------|-------|
| Points | Paint | T/O | Chance | Break | |
| OSU | 18 | 16 | 4 | 8 | 13 |

Score tied - 4 times.
 Lead changed - 7 times.

Official Basketball Box Score -- Game Totals -- Final Statistics
TOLEDO vs LOUISVILLE
11/14/17 7:02PM at KFC Yum! Center, Louisville, KY

TOLEDO 55 • 1-1

| # | Player | Total | | | 3-Ptr | | | Rebounds | | | PF | TP | A | TO | Blk | Stl | Min |
|----|---------------------|-------|--------------|-------------|--------------|-----------|-----------|-----------|-----------|-----------|-----------|-----------|----------|----------|------------|-----|-----|
| | | FG | FGA | FT | FTA | Off | Def | Tot | Off | Def | | | | | | | |
| 05 | ST-FORT, Sarah | f | 1-3 | 0-1 | 0-0 | 2 | 4 | 6 | 1 | 2 | 1 | 1 | 0 | 2 | 23 | | |
| 15 | McINTYRE, Kaayla | c | 6-8 | 0-0 | 2-2 | 2 | 5 | 7 | 2 | 14 | 1 | 3 | 0 | 0 | 32 | | |
| 02 | BOYD, Mikaela | g | 2-8 | 0-0 | 0-0 | 2 | 3 | 5 | 2 | 4 | 5 | 0 | 2 | 28 | | | |
| 03 | SANTUCCI, Mariella | g | 3-7 | 2-4 | 5-8 | 1 | 1 | 2 | 4 | 13 | 0 | 5 | 1 | 2 | 30 | | |
| 11 | BRAVO-HARRIOTT, Jay | g | 4-11 | 3-8 | 5-7 | 0 | 0 | 0 | 4 | 16 | 2 | 2 | 1 | 0 | 20 | | |
| 00 | CUNNINGHAM, Olivia | g | 0-9 | 0-4 | 1-2 | 0 | 2 | 2 | 0 | 1 | 1 | 1 | 0 | 1 | 17 | | |
| 01 | ROKANAN, Sara | g | 1-5 | 0-2 | 0-0 | 0 | 1 | 1 | 1 | 2 | 0 | 1 | 0 | 1 | 14 | | |
| 12 | DAVIS, Tatyana | g | 1-4 | 0-2 | 0-0 | 0 | 0 | 0 | 0 | 1 | 2 | 0 | 1 | 0 | 6 | | |
| 13 | COPELAND, Mariah | g | 0-0 | 0-0 | 0-0 | 0 | 0 | 0 | 0 | 1 | 0 | 0 | 0 | 0 | 3 | | |
| 23 | BEACHAM, Tanaya | g | 0-1 | 0-0 | 0-0 | 1 | 0 | 1 | 0 | 3 | 0 | 1 | 0 | 0 | 7 | | |
| 24 | RASMUSSEN, Michaela | g | 0-0 | 0-0 | 0-0 | 0 | 0 | 0 | 0 | 0 | 1 | 0 | 0 | 0 | 5 | | |
| 25 | WRIGHT, Zaria | g | 0-1 | 0-1 | 0-0 | 0 | 0 | 0 | 0 | 0 | 1 | 0 | 0 | 0 | 3 | | |
| 35 | WOODY, Jada | g | 0-3 | 0-3 | 1-2 | 2 | 0 | 2 | 3 | 1 | 0 | 0 | 0 | 0 | 12 | | |
| | Team | | | | | 0 | 1 | 1 | | | | | | | 200 | | |
| | Totals | | 18-60 | 5-25 | 14-21 | 10 | 17 | 27 | 23 | 55 | 11 | 15 | 2 | 8 | 200 | | |

1st - FG: 5-18 27.8% 2nd: 4-14 28.6% 3rd: 4-10 40.0% 4th: 5-18 27.8% Game: 18-60 30.0% Deadball
 3FG: 3-5 60.0% 1-6 16.7% 1-5 20.0% 0-9 0.0% 5-25 20.0%
 FT: 1-2 50.0% 2-4 50.0% 10-12 83.3% 1-3 33.3% 14-21 66.7%

LOUISVILLE 90 • 3-0

| # | Player | Total | | | 3-Ptr | | | Rebounds | | | PF | TP | A | TO | Blk | Stl | Min |
|---|--------|-------|-------|--|-------|--|--|----------|--|--|----|----|---|----|-----|-----|-----|
| | | FG | FGA</ | | | | | | | | | | | | | | |

Official Basketball Box Score -- Game Totals -- Final Statistics

KENTUCKY vs LOUISVILLE

12/04/16 2:02PM at KFC Yum! Center, LOUISVILLE, KY

KENTUCKY 67 • 6-2

| ## | Player | f | Total | | 3-Ptr | Rebounds | | | PF | TP | A | TO | Blk | Stl | Min |
|--------|-----------------|---|--------|--------|--------|----------|-----|-----|----|----|---|----|-----|-----|-----|
| | | | FG-FGA | FG-FGA | FT-FTA | Off | Def | Tot | | | | | | | |
| 13 | Akhatov, Evelyn | f | 4-6 | 0-0 | 0-0 | 2 | 3 | 5 | 5 | 8 | 1 | 4 | 0 | 1 | 19 |
| 04 | Morris, Maci | g | 3-9 | 2-4 | 2-2 | 0 | 3 | 3 | 3 | 10 | 0 | 3 | 1 | 0 | 42 |
| 22 | Cann, Makenzie | g | 1-7 | 1-6 | 0-0 | 1 | 3 | 4 | 3 | 3 | 1 | 3 | 0 | 1 | 45 |
| 24 | Murray, Taylor | g | 7-14 | 0-3 | 7-10 | 0 | 5 | 5 | 4 | 21 | 1 | 1 | 0 | 1 | 44 |
| 25 | Epps, Makayla | g | 8-19 | 1-3 | 5-8 | 0 | 16 | 16 | 3 | 22 | 6 | 7 | 0 | 3 | 45 |
| 15 | Hardin, Jessica | | 1-1 | 1-1 | 0-0 | 0 | 0 | 0 | 1 | 3 | 0 | 0 | 0 | 0 | 4 |
| 45 | Rice, Alyssa | | 0-1 | 0-0 | 0-0 | 3 | 2 | 5 | 4 | 0 | 0 | 1 | 1 | 2 | 26 |
| Team | | | | | | 2 | 0 | 2 | | | | | | | |
| Totals | | | 24-57 | 5-17 | 14-20 | 8 | 32 | 40 | 23 | 67 | 9 | 19 | 2 | 8 | 225 |

1st - FG %: 5-12 41.7% 2nd: 6-14 42.9% 3rd: 5-10 50.0% 4th: 4-14 28.6% Game: 24-57 42.1% Deadball
 3FG %: 1-5 20.0% 1-3 33.3% 1-3 33.3% 1-4 25.0% 5-17 29.4% Rebounds
 FT %: 0-2 0.0% 2-2 100.0% 6-8 75.0% 4-5 80.0% 14-20 70.0% 3

LOUISVILLE 69 • 7-2

| ## | Player | f | Total | | 3-Ptr | Rebounds | | | PF | TP | A | TO | Blk | Stl | Min |
|--------|---------------------|---|--------|--------|--------|----------|-----|-----|----|----|----|----|-----|-----|-----|
| | | | FG-FGA | FG-FGA | FT-FTA | Off | Def | Tot | | | | | | | |
| 02 | HINES-ALLEN, Myisha | f | 13-22 | 0-1 | 0-2 | 3 | 2 | 5 | 5 | 26 | 0 | 5 | 2 | 0 | 27 |
| 04 | MOORE, Mariya | f | 1-10 | 1-9 | 5-8 | 5 | 4 | 9 | 2 | 8 | 8 | 3 | 0 | 0 | 44 |
| 13 | WALTON, Cortnee | f | 2-6 | 0-0 | 0-0 | 4 | 6 | 10 | 4 | 4 | 0 | 1 | 1 | 0 | 41 |
| 00 | JACKSON, Briahanna | g | 2-11 | 0-2 | 1-2 | 2 | 8 | 10 | 4 | 5 | 8 | 0 | 0 | 5 | 41 |
| 25 | DURR, Asia | g | 5-18 | 4-10 | 1-4 | 2 | 3 | 5 | 3 | 15 | 1 | 2 | 0 | 1 | 42 |
| 15 | JOHNSON, Taylor | | 0-0 | 0-0 | 0-0 | 1 | 0 | 1 | 2 | 0 | 1 | 0 | 0 | 1 | 4 |
| 21 | SHOOK, Kylee | | 1-2 | 1-1 | 1-2 | 1 | 1 | 2 | 1 | 4 | 0 | 0 | 0 | 0 | 8 |
| 23 | JONES, Jazmine | | 3-5 | 0-0 | 1-2 | 3 | 1 | 4 | 1 | 7 | 1 | 0 | 0 | 1 | 15 |
| 40 | JOHNSON, Ciera | | 0-0 | 0-0 | 0-0 | 0 | 1 | 1 | 0 | 0 | 0 | 0 | 0 | 0 | 3 |
| Team | | | | | | 0 | 2 | 2 | | | 1 | | | | |
| Totals | | | 27-74 | 6-23 | 9-20 | 21 | 28 | 49 | 22 | 69 | 19 | 12 | 3 | 8 | 225 |

1st - FG %: 8-18 44.4% 2nd: 5-13 38.5% 3rd: 5-21 23.8% 4th: 5-17 29.4% Game: 27-74 36.5% Deadball
 3FG %: 2-7 28.6% 1-5 20.0% 1-5 20.0% 1-5 20.0% 6-23 26.1% Rebounds
 FT %: 0-0 0.0% 1-2 50.0% 3-8 37.5% 1-2 50.0% 9-20 45.0% 5

Officials: Eric Brewton, Wesley Dean, Pualani Spurlock

Technical fouls: KENTUCKY-None. LOUISVILLE-None.

Attendance: 12245

| Score by periods | 1st | 2nd | 3rd | 4th | OT | Total | | In | Off | 2nd | Fast | |
|------------------|-----|-----|-----|-----|----|-------|--------|-------|-----|--------|-------|-------|
| KENTUCKY | 11 | 15 | 17 | 13 | 11 | 67 | Points | Paint | T/O | Chance | Break | Bench |
| LOUISVILLE | 18 | 12 | 14 | 12 | 13 | 69 | UK | 24 | 8 | 4 | 6 | 3 |
| | | | | | | | LOU | 32 | 18 | 17 | 2 | 11 |

Last FG - UK OT-00:05, LOU OT-00:23.

Largest lead - UK by 4 4th-03:56, LOU by 9 1st-01:47.

UK led for 04:47. LOU led for 36:39. Game was tied for 03:34.

Score tied - 7 times.

Lead changed - 6 times.

2017-18 Louisville Cardinals - Photo Roster



1 Dana Evans
G | 5-6 | Fr.
Gary, Ind.
(West Side)



2 Myisha Hines-Allen
F | 6-2 | Sr.
Montclair, N.J.
(Montclair)



3 Sam Fuehring
F | 6-3 | Jr.
Wanaque, N.J.
(Immaculate Conception)



10 Sydney Zambrotta
G | 5-9 | So.
North Babylon, N.Y.
(Christ The King)



11 Arica Carter
G | 5-8 | R-Jr.
Los Angeles, Calif.
(Long Beach Poly)



12 Lindsey Duvall
G | 5-9 | Fr.
Mount Washington, Ky.
(Bullitt East)



21 Kylee Shook
F | 6-4 | So.
Colorado Springs, Colo.
(Mesa Ridge)



23 Jazmine Jones
G | 6-0 | So.
Tallahassee, Fla.
(Florida A&M Developmental)



24 Jessica Laemmle
G | 5-2 | So.
Louisville, Ky.
(Mercy Academy)



25 Asia Durr
G | 5-10 | Jr.
Douglasville, Ga.
(St. Pius X Catholic)



32 Loretta Kakala
C | 6-2 | Fr.
Manteca, Calif.
(Manteca)



33 Bionca Dunham
F | 6-2 | So.
Philadelphia, Pa.
(Imhotep Institute Charter)



Pronunciation Guide:

Arica (air-IH-kuh)
Durr (dur)
Fuehring (FYUR-ing)
Kakala (kuh-ka-luh)
Laemmle (lim-LEE)
Myisha (my-EE-shuh)
Walz (walls)
Zambrotta (zam-BRAW-tuh)

On the Bench



Jeff Walz
Head Coach



Stephanie Norman
Associate Head Coach



Samantha Williams
Assistant Coach



Sam Purcell
Associate Coach



Beth Burns
Asst. Strength & Conditioning
Coach/Asst. to Head Coach



Kate Tucker
Director of BB Ops.

THE STAT CREW SYSTEM
LOUISVILLE Combined Team Statistics (as of Dec 12, 2017)
All games

| RECORD: | OVERALL | HOME | AWAY | NEUTRAL |
|----------------|---------|------|------|---------|
| ALL GAMES | 12-0 | 9-0 | 3-0 | 0-0 |
| CONFERENCE | 0-0 | 0-0 | 0-0 | 0-0 |
| NON-CONFERENCE | 12-0 | 9-0 | 3-0 | 0-0 |

| ## | Player | gp-gs | min | avg | Total | | 3-Point | | F-Throw | | Rebounds | | | | pf | dq | a | to | blk | stl | pts | avg | | |
|----------------|---------------------|-------|------|---------|--------|------|---------|------|---------|-------|----------|-----|-----|------|-----|----|-----|-----|-----|-----|------|------|--|--|
| | | | | | fg-fga | fg% | 3fg-fga | 3fg% | ft-fta | ft% | off | def | tot | avg | | | | | | | | | | |
| 25 | DURR, Asia | 12-12 | 308 | 25.7 | 69-154 | .448 | 35-76 | .461 | 41-48 | .854 | 10 | 32 | 42 | 3.5 | 14 | 0 | 24 | 23 | 0 | 15 | 214 | 17.8 | | |
| 02 | HINES-ALLEN, Myisha | 12-12 | 287 | 23.9 | 70-125 | .560 | 1-2 | .500 | 16-22 | .727 | 34 | 78 | 112 | 9.3 | 19 | 0 | 28 | 23 | 3 | 10 | 157 | 13.1 | | |
| 23 | JONES, Jazmine | 12-12 | 296 | 24.7 | 43-73 | .589 | 1-5 | .200 | 30-37 | .811 | 20 | 37 | 57 | 4.8 | 23 | 0 | 32 | 31 | 2 | 16 | 117 | 9.8 | | |
| 03 | FUEHRING, Sam | 12-11 | 268 | 22.3 | 39-64 | .609 | 3-6 | .500 | 24-35 | .686 | 21 | 34 | 55 | 4.6 | 26 | 1 | 13 | 22 | 6 | 14 | 105 | 8.8 | | |
| 01 | EVANS, Dana | 12-0 | 294 | 24.5 | 34-81 | .420 | 4-20 | .200 | 19-25 | .760 | 4 | 34 | 38 | 3.2 | 32 | 0 | 52 | 24 | 1 | 23 | 91 | 7.6 | | |
| 11 | CARTER, Arica | 12-12 | 319 | 26.6 | 34-72 | .472 | 12-32 | .375 | 4-6 | .667 | 9 | 18 | 27 | 2.3 | 24 | 0 | 41 | 19 | 4 | 14 | 84 | 7.0 | | |
| 33 | DUNHAM, Bionca | 12-0 | 171 | 14.3 | 32-50 | .640 | 0-0 | .000 | 17-22 | .773 | 29 | 26 | 55 | 4.6 | 25 | 1 | 6 | 15 | 8 | 5 | 81 | 6.8 | | |
| 21 | SHOOK, Kylee | 12-1 | 194 | 16.2 | 33-69 | .478 | 8-19 | .421 | 5-5 | 1.000 | 10 | 31 | 41 | 3.4 | 18 | 0 | 6 | 11 | 21 | 2 | 79 | 6.6 | | |
| 10 | ZAMBROTTA, Sydney | 11-0 | 154 | 14.0 | 17-41 | .415 | 13-30 | .433 | 10-10 | 1.000 | 2 | 15 | 17 | 1.5 | 16 | 1 | 7 | 6 | 0 | 10 | 57 | 5.2 | | |
| 32 | KAKALA, Lorretta | 4-0 | 43 | 10.8 | 6-16 | .375 | 0-0 | .000 | 0-0 | .000 | 3 | 9 | 12 | 3.0 | 8 | 0 | 1 | 3 | 0 | 0 | 12 | 3.0 | | |
| 24 | LAEMMLE, Jessica | 9-0 | 96 | 10.7 | 4-11 | .364 | 3-10 | .300 | 5-8 | .625 | 5 | 10 | 15 | 1.7 | 7 | 0 | 11 | 5 | 0 | 4 | 16 | 1.8 | | |
| Team | | | | | | | | | | | 7 | 17 | 24 | | | | | | | | | | | |
| Total..... | | 12 | 2430 | 381-756 | | .504 | 80-200 | .400 | 171-218 | .784 | 154 | 341 | 495 | 41.2 | 212 | 3 | 221 | 185 | 45 | 113 | 1013 | 84.4 | | |
| Opponents..... | | 12 | 2430 | 233-654 | | .356 | 79-255 | .310 | 119-190 | .626 | 112 | 243 | 355 | 29.6 | 215 | 6 | 121 | 254 | 20 | 88 | 664 | 55.3 | | |

| TEAM STATISTICS | UL | OPP | Date | Opponent | Score | Att. |
|------------------------|---------|---------|---------------------|-----------------------|-----------|------|
| SCORING | 1013 | 664 | 11/10/17 | SEMO | w 80-40 | 6054 |
| Points per game | 84.4 | 55.3 | 11/12/17 | at Ohio State | wot 95-90 | 9711 |
| Scoring margin | +29.1 | - | 11/14/17 | TOLEDO | w 90-55 | 5444 |
| FIELD GOALS-ATT | 381-756 | 233-654 | 11/16/17 | MICHIGAN | w 74-49 | 5651 |
| Field goal pct | .504 | .356 | 11/19/17 | OREGON | w 74-61 | 6162 |
| 3 POINT FG-ATT | 80-200 | 79-255 | 11/24/17 | MURRAY STATE | w 115-51 | 6881 |
| 3-point FG pct | .400 | .310 | 11-30-17 | at Indiana | w 72-59 | 2853 |
| 3-pt FG made per game | 6.7 | 6.6 | 12/3/17 | at South Dakota State | w 68-64 | 2506 |
| FREE THROWS-ATT | 171-218 | 119-190 | 12/5/17 | UT MARTIN | w 91-56 | 6279 |
| Free throw pct | .784 | .626 | 12/7/17 | VANDERBILT | w 79-57 | 6132 |
| F-Throws made per game | 14.3 | 9.9 | 12/9/17 | MIDDLE TENNESSEE | w 80-26 | 6752 |
| REBOUNDS | 495 | 355 | 12/12/17 | TENNESSEE STATE | w 95-56 | 5782 |
| Rebounds per game | 41.2 | 29.6 | | | | |
| Rebounding margin | +11.7 | - | * - Conference game | | | |
| ASSISTS | 221 | 121 | | | | |
| Assists per game | 18.4 | 10.1 | | | | |
| TURNOVERS | 185 | 254 | | | | |
| Turnovers per game | 15.4 | 21.2 | | | | |
| Turnover margin | +5.8 | - | | | | |
| Assist/turnover ratio | 1.2 | 0.5 | | | | |
| STEALS | 113 | 88 | | | | |
| Steals per game | 9.4 | 7.3 | | | | |
| BLOCKS | 45 | 20 | | | | |
| Blocks per game | 3.8 | 1.7 | | | | |
| ATTENDANCE | 55137 | 15070 | | | | |
| Home games-Avg/Game | 9-6126 | 3-5023 | | | | |
| Neutral site-Avg/Game | - | 0-0 | | | | |

| Score by Periods | 1st | 2nd | 3rd | 4th | OT | Totals |
|------------------|-----|-----|-----|-----|----|--------|
| LOUISVILLE | 282 | 237 | 256 | 223 | 15 | 1013 |
| Opponents | 175 | 145 | 177 | 157 | 10 | 664 |