

## 2017-18 SCHEDULE

**November 2017**

10	SACRAMENTO STATE (N1)	SECN+	W, 101-70
12	GARDNER-WEBB (N1)	SECN+	W, 72-34
16	at Montana		W, 71-54
19	at Washington State	Pac-12.com	W, 73-68
22	MOREHEAD STATE (N1)	SECN+	W, 86-53
26	MARSHALL	SECN+	W, 69-39
30	at #9/9 Baylor^	FoxCollegeSports	L, 63-90

**December 2017**

03	TENNESSEE TECH	SECN+	W, 82-54
05	EVANSVILLE	SECN+	W, 100-62
08	at Florida Gulf Coast	ESPN3	L, 70-64
10	at Miami (Fla.)	ACCN Extra	L, 54-65
17	#3/4 LOUISVILLE	SEC NETWORK	L, 87-63
21	#24/RV CAL	SEC NETWORK	L, 62-52
28	at Middle Tennessee		L, 62-57
31	#7/7 TENNESSEE*!	SEC NETWORK	L, 63-49

**January 2018**

04	at #19/19 Texas A&M*	SEC Network	L, 74-70
07	GEORGIA*	SECN+	L, 56-42
11	at Florida*	SECN+	7 p.m.
15	at Vanderbilt*	SEC Network	7 p.m.
21	SOUTH CAROLINA*!	ESPNU	NOON
25	ALABAMA*	SECN+	7 P.M.
29	at Arkansas*	SEC Network	7 p.m.

**February 2018**

01	AUBURN*	SECN+	7 P.M.
04	LSU*!	SEC NETWORK	NOON
08	at Missouri*	SEC Network	9 p.m.
11	at Mississippi State*	ESPNU	2 p.m.
15	ARKANSAS*	SECN+	7 P.M.
18	at South Carolina*	SEC Network	3 p.m.
22	at Ole Miss*	SEC Network	8:30 p.m.
25	MISSISSIPPI STATE*ESPNU/ESPNU2		12/4 P.M.

**March 2018**

28-4	SEC Tournament (N2)	TBA
16-19	NCAA First & Second Rounds (N3)	TBA
23-26	NCAA Regionals (N4)	TBA

**April 2018**

30-1	NCAA Final Four (N5)	TBA
------	----------------------	-----

All Times Eastern (ET); \* denotes SEC game; ^ denotes Big 12/SEC Challenge; ! denotes game played at Rupp Arena; N1 – Matthew Mitchell Classic (multi-team event) – Morehead, Ky. (Johnson Arena); Lexington, Ky. (Memorial Coliseum); N2 – SEC Tournament – Nashville, Tenn. (Bridgestone Arena); N3 – NCAA First & Second Rounds – TBD; N4 – NCAA Regionals – Albany, N.Y. (Times Union Center), Kansas City, Mo. (Sprint Center), Lexington, Ky. (Rupp Arena), Spokane, Wash. (Veterans Memorial Arena); N5 – NCAA Final Four – Columbus, Ohio (Nationwide Arena)

## #BelieveInBlue

### TELEVISION - SEC Network+

Play-by-Play: Kyle Crooks  
Color Analyst: Brittany Davis

### RADIO - UK Sports Network

Play-by-Play: Darren Headrick

### ONLINE - ESPN3.com

### LIVE GAME STATS ON YOUR LAPTOP!

kentucky.statbroadcast.com (home games only)  
Passcode: ukwbb

### TICKETS

Tickets are available on [ukathletics.com/tickets](http://ukathletics.com/tickets)

### SOCIAL MEDIA

@KentuckyWBB



## KENTUCKY WILDCATS AT FLORIDA GATORS

Thursday, Jan. 11, 2018 · 7 p.m. ET · SEC Network+

Gainesville, Fla. - Exactech Arena at the Stephen C. O'Connell Center (12,000)

UK Media Relations · (859) 257-3838 · [www.ukathletics.com](http://www.ukathletics.com)

Kentucky WBB Contacts: **Evan Crane** ([wesley.crane@uky.edu](mailto:wesley.crane@uky.edu)) and **Karlie Kinneer** ([karlie.kinneer@uky.edu](mailto:karlie.kinneer@uky.edu))

## GAME CENTER

### KENTUCKY

**Record:** 8-9 (0-3 SEC)  
**H:** 6-4 | **A:** 2-5 | **N:** 0-0  
**Ranking:** not ranked  
**RPI:** 105

**Last Game:** L, 56-42 vs. Georgia on Jan. 7

**Coach:** Matthew Mitchell (Mississippi St, 1995)  
**Overall:** 279-138 (.669) (13th season)  
**at UK:** 249-109 (.695) (11th season)



### FLORIDA

**Record:** 8-8 (0-3 SEC)  
**H:** 5-5 | **A:** 1-2 | **N:** 2-1  
**Ranking:** not ranked  
**RPI:** 186

**Last Game:** L, 75-78 (OT) at Ole Miss on Jan. 7

**Coach:** Cameron Newbauer (Fort Wayne, 2001)  
**Overall:** 87-58 (.600) (Fifth season)  
**at UF:** 8-8 (.500) (First season)



## QUICK NOTES

- Kentucky is in its 44th season of varsity women's basketball with a 791-524 (.601) all-time record.
- The Wildcats have had great success in Memorial Coliseum, sitting at 436-155 (.737) overall in the historic building, including a 146-26 (.848) mark under head coach Matthew Mitchell.
- UK enters Thursday's game on an eight-game losing streak after falling on the road at Florida Gulf Coast, Miami (Fla.), Middle Tennessee (who have both been receiving votes this season) and No. 19 Texas A&M, and home setbacks vs. Georgia, No. 3 Louisville, No. 7 Tennessee and No. 24 Cal.
- All nine of Kentucky's losses this season have come to teams that have been ranked or receiving votes in the national rankings. Five of the eight losses have come to top-25 teams, while three losses have come on the road at some tough environments.
- Kentucky is the only team in the SEC to play six non-conference true road games this season.
- The Georgia game ended a eight-game stretch against opponents who had been or are ranked/receiving votes this season. The stretch included at FGCU (rv), at Miami (rv), vs. No. 3/4 Louisville, No. 24/rv Cal, at MTSU (rv), vs. No. 7/7 Tennessee, at No. 19/19 Texas A&M and vs. Georgia (rv). UK is 0-5 vs. ranked foes this season, falling to Baylor, UoFL, Cal, Tennessee and Texas A&M.
- UK is in rebuilding mode this season after losing 33.6 of the it's 70.9 points scored from last season with the loss of All-America honorees Makayla Epps and Evelyn Akhator. UK lost 47.4% of its scoring, 42.0% of its rebounding, 49.7% of its made field goals, and 35.3% of its assists.
- The Wildcats are relying on five newcomers - including four true freshmen - to replace that production. The five newcomers are a part of a top-20 recruiting class last year by Mitchell and Co. but UK got thin in the post prior to the start of the season with the loss of Anyagaligbo.

## PROBABLE STARTERS

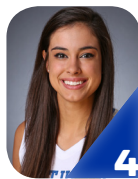

**#4 MACI MORRIS**



**G 6-0 Jr. Pineville, Ky.**



**F 6-3 Fr. Nashville, Tenn.**



**G 6-1 Sr. Lawrenceburg, Ky.**

- Has started every game of her UK career, averaging 11.4 points per game in her career.
- Posted five games of 20+ this season, including 22 at top-20 ranked Baylor and Texas A&M.
- Team leader in career 3s hit with 141, ranking seventh most in program history.

**#20 DORIE HARRISON**

- Started in season opener vs. Sac. State with 10 points, nine rebounds and three assists.
- Had nine points and eight rebounds in Kentucky's win at Montana, adding and assist.
- Posted nine rebounds in 25 minutes against Georgia, adding five points and two assists.

**#22 MAKENZIE CANN**

- Shined in season opener with 17 points and six rebounds, hitting four 3s.
- Had back-to-back double-doubles with 15 points and 10 rebounds vs. Wash. State and MSU.
- Has hit a 3-pointer in every game but two this year, including three or more in three games.

**#24 TAYLOR MURRAY**

- Led all scorers with 22 points, five rebounds and three assists in opener vs. Sac. State.
- Third career double-double against Montana with 18 points, 12 rebounds and 3 assists.
- Incredible line vs. Wash. State with 13 points, seven rebounds, eight assists and four steals.

**#45 ALYSSA RICE**

- Recorded a double-double at Miami (Fla.) with 11 points and a career-high 12 boards.
- First career double-double vs. Marshall with career-high 19 points and 10 rebounds.
- Has five or more rebounds in every game but two this season, including 7+ in 12 games.

## EIGHT STRAIGHT NCAA TOURNAMENTS

## FIVE SWEET 16 & THREE ELITE EIGHT APPEARANCES IN LAST EIGHT SEASONS

## TELEVISION CHART



**LASHAE HALSEL**  
FORWARD

**0**

6-0 – Jr.  
Bowling Green, Ky.  
(Warren Central HS)



**PAIGE POFFENBERGER**  
GUARD

**2**

5-8 – Soph.  
Morgantown, W.Va.  
(Morgantown HS)



**KEKE MCKINNEY**  
FORWARD

**3**

6-1 – Fr.  
Knoxville, Tenn.  
(Fulton HS)



**MACI MORRIS**  
GUARD

**4**

6-0 – Jr.  
Pineville, Ky.  
(Bell County HS)



**AMANDA PASCHAL**  
GUARD

**12**

5-7 – Jr. – TR  
Brooklyn, N.Y.  
(ChIPLEY HS/Gulf Coast St. JC)



**TATYANA WYATT**  
FORWARD

**14**

6-2 – Fr.  
Columbus, Ga.  
(Columbus HS)



**JESSICA HARDIN**  
GUARD

**15**

5-8 – R-Sr.  
Monticello, Ky.  
(Wayne County HS/  
Bellarmine)



**DORIE HARRISON**  
CENTER

**20**

6-3 – Fr.  
Nashville, Tenn.  
(Hillsboro HS)



**OGECHI ANYAGALIGBO**  
FORWARD

**21**

6-1 – Jr.  
Miami, Fla.  
(Miami County Day HS/  
Stony Brook)



**MAKENZIE CANN**  
GUARD

**22**

6-1 – Sr.  
Lawrenceburg, Ky.  
(Anderson County HS/  
Cincinnati)



**KAMERON ROACH**  
GUARD

**23**

5-6 – Fr.  
Hopkins, S.C.  
(Lower Richland HS)



**TAYLOR MURRAY**  
GUARD

**24**

5-6 – Jr.  
Odenton, Md.  
(Annapolis Area Christian HS)

## COACHING STAFF



**JAIDA ROPER**  
GUARD

**32**

5-6 – Soph.  
Memphis, Tenn.  
(Houston HS)



**ALYSSA RICE**  
FORWARD

**45**

6-3 – Sr.  
Reynoldsburg, Ohio  
(Reynoldsburg HS)



**MATTHEW MITCHELL**  
HEAD COACH

**11th**

Season  
Louisville, Miss.  
(Mississippi State, '95)



**KYRA ELZY**  
ASSOCIATE HEAD COACH

**2nd**

(6th overall at UK)  
LaGrange, Ky.  
(Tennessee, '99, '01)



**NIYA BUTTS**  
ASSISTANT COACH

**2nd**

(7th overall at UK)  
Americus, Ga.  
(Tennessee, '00/TTU, '02)



**LIN DUNN**  
ASSISTANT COACH

**2nd**

Season  
Dresden, Tenn.  
(UT Martin, '69)

## PRONUNCIATION GUIDE

**Ogechi Anyagaligbo** (oh-GECH-ee on-ya-gull-LEE-bo)

**Jaida Roper** (JAY-duh)

**Amanda Paschal** (PAS-kel)

**2 LaShae Halse** (luh-SHAY HALL-sull)

**Tatyana Wyatt** (TOT-e-on-uh)

## 2017-18 KENTUCKY WBB ROSTER

### NUMERICAL

No.	Name	Pos.	Cl.	Ht.	Hometown/High School/Previous College
0	LaShae Halsel	F	Jr.	6-0	Bowling Green, Ky./Warren Central HS
2	Paige Poffenberger	G	So.	5-8	Morgantown, W.Va./Morgantown HS
3	KeKe McKinney	F	Fr.	6-1	Knoxville, Tenn./Fulton HS
4	Maci Morris	G	Jr.	6-0	Pineville, Ky./Bell County HS
12	Amanda Paschal	G	Jr.	5-7	Brooklyn, N.Y./Chipleigh HS/Gulf Coast State
14	Tatyana Wyatt	F	Fr.	6-2	Columbus, Ga./Columbus HS
15	Jessica Hardin	G	R-Sr.	5-8	Monticello, Ky./Wayne County HS/Bellarmino
20	Dorie Harrison	C	Fr.	6-3	Nashville, Tenn./Hillsboro HS
21	Ogechi Anyagaligbo	F	Jr.	6-1	Miami, Fla./Miami Country Day/Stony Brook
22	Makenzie Cann	G	Sr.	6-1	Lawrenceburg, Ky./Anderson County HS/Cincinnati
23	Kameron Roach	G	Fr.	5-6	Hopkins, S.C./Lower Richland HS
24	Taylor Murray	G	Jr.	5-6	Odenton, Md./Annapolis Area Christian
32	Jaida Roper	G	So.	5-6	Memphis, Tenn./Houston HS
45	Alyssa Rice	C	Sr.	6-3	Reynoldsburg, Ohio/Reynoldsburg HS

### ALPHABETICAL

No.	Name	Pos.	Cl.	Ht.	Hometown/High School/Previous College
21	Ogechi Anyagaligbo	F	Jr.	6-1	Miami, Fla./Miami Country Day/Stony Brook
22	Makenzie Cann	G	Sr.	6-1	Lawrenceburg, Ky./Anderson County HS/Cincinnati
0	LaShae Halsel	F	Jr.	6-0	Bowling Green, Ky./Warren Central HS
15	Jessica Hardin	G	R-Sr.	5-8	Monticello, Ky./Wayne County HS/Bellarmino
20	Dorie Harrison	C	Fr.	6-3	Nashville, Tenn./Hillsboro HS
3	KeKe McKinney	F	Fr.	6-1	Knoxville, Tenn./Fulton HS
4	Maci Morris	G	Jr.	6-0	Pineville, Ky./Bell County HS
24	Taylor Murray	G	Jr.	5-6	Odenton, Md./Annapolis Area Christian
12	Amanda Paschal	G	Jr.	5-7	Brooklyn, N.Y./Chipleigh HS/Gulf Coast State
2	Paige Poffenberger	G	So.	5-8	Morgantown, W.Va./Morgantown HS
45	Alyssa Rice	C	Sr.	6-3	Reynoldsburg, Ohio/Reynoldsburg HS
23	Kameron Roach	G	Fr.	5-6	Hopkins, S.C./Lower Richland HS
32	Jaida Roper	G	So.	5-6	Memphis, Tenn./Houston HS
14	Tatyana Wyatt	F	Fr.	6-2	Columbus, Ga./Columbus HS

### Coaching Staff

**Head Coach:** Matthew Mitchell (Mississippi State, 1995) – 12th season, 10th at Kentucky

**Associate Head Coach:** Kyra Elzy (Tennessee, 1999, 2001) – 2nd season, sixth at Kentucky

**Assistant Coach:** Niya Butts (Tennessee, 2000; Tenn. Tech, 2002) – 2nd season, seventh at Kentucky

**Assistant Coach:** Lin Dunn (UT Martin, 1969) – 2nd season

### Support Staff

**Assistant Athletics Director/Women's Basketball:** Amy Tilley (Kentucky, 2007)

**Director of Player Development:** Amber Smith (Kentucky, 2011)

**Exec. Associate AD/Women's Basketball Admin.:** Rachel Baker (Berea, 1999; Ohio State, 2001)

**Staff Support Associates:** Beth Price (Kentucky, 2006), Carrie Marshall (Kentucky, 2003)

**Coaching Video Coordinator:** Daniel Boice (Arizona, 2014, 2016)

**Creative Director:** Kim Troxall (SCAD, 1994)

**Senior Athletic Trainer:** Courtney Jones (Purdue, 2001)

**Nutrition Coach:** Monica Fowler (Kentucky, 2010)

**Team Physician:** Dr. Robert Hosey (Virginia Tech, 1989)

**Strength & Conditioning Coach:** John Spurlock (Hanover College, 2005)

**Academic Counselor:** Tiffany Hayden (Kentucky, 2001)

**Media Relations Director:** Evan Crane (Kentucky, 2010)

**Media Relations Assistant:** Karlie Kinneer (Iowa State, 2015)

**Equipment Manager:** Kortez Wilson (Kentucky, 2014, 2016)

## NATIONAL POLLS

### The Associated Press Top 25

1	Connecticut (32)	13-0	800
2	Notre Dame	15-1	747
3	<b>Louisville</b>	<b>18-0</b>	<b>741</b>
4	<b>Mississippi State</b>	<b>17-0</b>	<b>702</b>
5	<b>Baylor</b>	<b>14-1</b>	<b>661</b>
6	<b>Tennessee</b>	<b>15-0</b>	<b>641</b>
7	Texas	13-1	617
8	Oregon	15-2	559
9	<b>South Carolina</b>	<b>13-2</b>	<b>557</b>
10	Ohio State	15-2	520
11	Maryland	15-2	476
12	<b>Missouri</b>	<b>14-2</b>	<b>426</b>
13	Florida State	14-2	373
14	UCLA	11-4	367
15	West Virginia	14-2	320
16	Duke	12-4	280
17	<b>Texas A&amp;M</b>	<b>13-4</b>	<b>275</b>
18	Arizona State	13-3	227
18	Iowa	15-2	227
20	Oklahoma State	12-3	224
21	Rutgers	16-2	139
22	Oregon State	11-4	136
23	Michigan	13-4	115
24	<b>California</b>	<b>11-4</b>	<b>67</b>
25	Green Bay	12-2	51

**Other UK opps receiving votes:** Georgia 10, LSU 4

### USA Today/Coaches Top 25

1	Connecticut (32)	13-0	800
2	Notre Dame	15-1	748
3	<b>Mississippi State</b>	<b>17-0</b>	<b>731</b>
4	<b>Louisville</b>	<b>18-0</b>	<b>721</b>
5	<b>Baylor</b>	<b>14-1</b>	<b>658</b>
6	<b>Tennessee</b>	<b>15-0</b>	<b>626</b>
7	Texas	13-1	601
8	<b>South Carolina</b>	<b>13-2</b>	<b>564</b>
9	Oregon	15-2	559
10	Ohio State	15-2	522
11	Maryland	15-2	473
12	Florida State	14-2	399
13	<b>Missouri</b>	<b>14-2</b>	<b>382</b>
14	UCLA	11-4	368
15	West Virginia	14-2	363
16	<b>Texas A&amp;M</b>	<b>13-4</b>	<b>282</b>
17	Iowa	15-2	265
18	Duke	12-4	260
19	Rutgers	16-2	164
20	Michigan	13-4	154
21	Oregon State	11-4	148
22	Oklahoma State	12-3	143
23	Arizona State	13-3	123
24	Green Bay	12-2	102
25	South Florida	12-4	79

**Other UK opps receiving votes:** California 8, FGCU 4, Miami 4, Georgia 3

### WEEK-BY-WEEK

DATE	AP	COACHES
Preseason	RV	RV
Nov. 13/14	25	(no poll)
Nov. 20/21	22	RV
Nov. 27/28	20	22
Dec. 4/5	20	23
Dec. 11/12	RV	RV
Dec. 18/19	RV	RV
Dec. 25	NR	NR
Jan. 1/2	NR	NR
Jan. 8/9	NR	NR

# BY THE BIG BLUE NUMBERS

13,225 . . . . . Season-high attendance vs. Arizona State, 8th highest in school history  
 5,213 . . . . . Average attendance for 2016-17, 14th nationally  
 791 . . . . . Number of wins in UK WBB history  
 279 . . . . . Career wins for Matthew Mitchell  
 249 . . . . . Wins at UK for Matthew Mitchell  
 47 . . . . . Number of ranked teams UK had defeated under Matthew Mitchell  
 12 . . . . . Consecutive years UK has participated in postseason play  
 8 . . . . . Consecutive NCAA Tournament appearances  
 2 . . . . . Number of UK players selected in 2017 WNBA Draft

## QUICK NOTES CONTINUED...

- Kentucky entered the season with 11 of its 14 players having played only one season or less for the Wildcats. Rice, Murray, Morris are the only three that entered the season having played more than one season with the program. Cann, Hardin, Halsel, Poffenberger and Roper are in their second seasons, while the five newcomers and Anyagaligbo are in their first season.
- Morris is making her way up the all-time 3-point field goals made list at Kentucky. The native of Pineville, Ky., has hit 141 career 3s which ranks her seventh all-time in UK history. Morris needs 21 more to tie Jenny Pfeiffer (2003-07) for sixth all-time. Earlier this season, Morris hit nine straight 3 attempts, going 3-for-3 in the second half vs. Baylor, 2-for-2 vs. TTU and 4-for-her-first-4 vs. UE.
- Kentucky ranks top five in the league in assist-turnover ratio, fewest turnovers, three-point field goal percentage and turnovers per game. UK ranks 26th nationally and fourth in the league in fewest turnovers per game at 12.9, while UK ranks 58th nationally and fifth in the SEC in 3-point field-goal percentage. The Wildcats have 663 total rebounds this season which ranks 42nd nationally and seventh in the SEC. A complete list of UK's national and league rankings can be found on page 11.
- Kentucky is hitting 6.4 3s per game this season. If that hot shooting continues, the Wildcats are on pace for one of the best 3-point shooting seasons in program history. The 2012-13 team hit a program-record 240 3s. Last year, the Wildcats hit 169 3-pointers, which was sixth-most in program history.
- Kentucky started the season with a 6-0 record for the first time since the 2015-16 season when UK began the year 11-0. This was the fifth time UK started a season 6-0 under Mitchell and the ninth such start in program history.
- Matthew Mitchell became the all-time winningest head coach in Kentucky women's basketball history in March of 2013 with his 139th win at UK. He is one win away from his 250th at Kentucky. Including the storied history of the UK MBB program, he would become the fifth Kentucky Basketball head coach to win 250 games with the Wildcats joining Adolph Rupp, Joe B Hall, Tubby Smith and John Calipari.
- Kentucky shined offensively at No. 19 Texas A&M, hitting 44.3 percent from the field and 38.9 percent from long range. It was the first time UK had scored 70 or more points since its win against Evansville. The TAMU game is the only loss this season where UK scored 65 or more points and shoot better than 40 percent from the field.
- UK has scored 80 or more points four time this season, including 100+ twice. The Wildcats have scored 100+ points 18 times under Matthew Mitchell with a 18-0 record in those games. This was the first time since 2013-14 that UK has scored 100+ points in at least two of its first nine games.
- All 13 eligible Wildcats this season have not only played but scored this season. That is the most players to score in a game for a UK team since 2012-13.
- Kentucky has played 11 or more players in eight games this season, including 12 or more in five games.
- The Wildcats showed their potential for an explosive offense in the season opener vs. Sacramento State by scoring a program-record 31 first-quarter points before breaking that record with 35 first-quarter points against Evansville. The 35 points scored is the most in any quarter for UK since the new four-quarter program was created in 2015-16.
- Conversely, against Gardner-Webb the Wildcats showed they can play some elite defense, limiting the Bulldogs to just 34 points in the game, including four points in both the second quarter and fourth quarter. GWU hit only one field goal in the fourth quarter.
- UK went on two 19-0 runs against Gardner-Webb and have been on nine runs of 10-0 or more this season while only allowing opponents to go on seven such runs. UK started vs. Evansville with a 19-0 run.
- The Wildcats have played eight games this season against teams that currently rank top 50 in the NCAA RPI with one top-50 win vs. No. 42 Washington State.
- Junior forward Ogechi Anyagaligbo will miss the 2017-18 season due to sustaining a torn ACL in Kentucky's exhibition game vs. Southern Indiana. The loss leaves Kentucky with just one scholarship post player this season that is not a true freshmen.
- For the eighth straight year, UK began its season ranked or receiving votes inside in the USA Today/Coaches' and AP Preseason Top 25, receiving votes in both listings. The Wildcats' highest ranking this season was No. 20 in the AP Top 25 and No. 23 in the USA Today/Coaches Top 25.
- Kentucky is 0-5 this season against ranked opponents. UK is scheduled to play five more games against teams either ranked or receiving votes in the national rankings.
- In 44 years of varsity women's basketball, Kentucky has 88 wins over ranked opponents, including 47 of those wins coming under Mitchell.
- UK will play three regular-season games inside Rupp Arena this year for the first time since the 2007-08 season when UK played five games inside the historic building. UK is 0-1 this season in Rupp Arena.

## 2017-18 SEC STANDINGS

Team	SEC	Pct.	All	Pct.
Mississippi State	3-0	1.000	17-0	1.000
Tennessee	3-0	1.000	15-0	1.000
Missouri	2-1	.666	14-2	.875
Georgia	2-1	.666	14-2	.875
South Carolina	2-1	.666	13-2	.866
Texas A&M	2-1	.666	13-4	.764
Alabama	2-1	.666	12-4	.750
LSU	2-1	.666	10-4	.714
Ole Miss	1-2	.333	11-5	.687
Auburn	1-2	.333	10-5	.666
Arkansas	1-2	.333	10-6	.625
Florida	0-3	.000	8-8	.500
<b>KENTUCKY</b>	<b>0-3</b>	<b>.000</b>	<b>8-9</b>	<b>.470</b>
Vanderbilt	0-3	.000	4-13	.235

# - Regular season co-champions  
 ^ - Tournament champions

## QUICK FACTS

Location: Lexington, Ky.  
 Founded: 1865  
 Enrollment: 30,000  
 Nickname: Wildcats  
 Colors: Blue (PMS 286) and White  
 Conference: Southeastern (Eastern Division)  
 Arena: Memorial Coliseum (8,000)  
 President: Dr. Eli Capilouto  
 Athletics Director: Mitch Barnhart  
 Faculty Representative: Dr. Joseph L Fink III

### COACHING STAFF

Head Coach: Matthew Mitchell  
 Assistant Coaches: Kyra Elzy, Niya Butts, Lin Dunn

### MEDIA RELATIONS

Asst. Media Relations Dir./WBB Contact  
 Evan Crane  
 270-559-8120 · cell  
 wesley.crane@uky.edu  
 Twitter: @EvanCraneKy  
 Media Relations Assistant (No. 2 WBB Contact)  
 Karlie Kinneer  
 515-460-1285 · cell  
 karlie.kinneer@uky.edu  
 Twitter: @KarlieKinneer

## WHO'S UP NEXT?



at Vanderbilt  
 Monday, Jan. 15  
 7 p.m. ET  
 Memorial Gymnasium (14,316)  
 SEC Network

## UK WBB ON SOCIAL MEDIA

Kentucky women's basketball is one of the most popular programs on Twitter. UK's account ranks fourth nationally, while head coach Matthew Mitchell has the third-most followers among Division I women's basketball coaches.

@KentuckyWBB - 4th Nationally with 38,070 followers  
 @UKCoachMitchell - 3rd Nationally with 33,706 followers

## KENTUCKY'S RECORD WHEN...

	ALL	SEC
Leading or tied at halftime	7-2	0-0
Trailing at halftime	1-7	0-3
Shoot 50 percent or higher	3-0	0-0
Shoot 60 percent or higher	0-0	0-0
Shoot less than 50 percent	5-9	0-3
Shoot higher percentage than opp.	8-1	0-0
Shoot lower percentage than opp	0-8	0-3
Opp. shoot worse than 50 percent	8-8	0-3
Opp. shoot 50 percent or higher	0-1	0-0
Opp. shoot 60 percent or higher	0-0	0-0
Score less than 60 points	0-5	0-2
Score 60 or more points	8-4	0-1
Score 70 or more points	7-1	0-1
Score 80 or more points	4-0	0-0
Score 90 or more points	2-0	0-0
Score 100 or more points	2-0	0-0
Opp. score 30 or less points	0-0	0-0
Opp. score 40 or less points	2-0	0-0
Opp. score 50 or less points	2-0	0-0
Opp. score 60 or less points	5-1	0-1
Opp. score 70 or less points	8-7	0-2
Opp. score 80 or less points	8-8	0-3
Opp. score 60 or more points	3-8	0-2
Opp. score 70 or more points	1-4	0-1
Opp. score 80 or more points	0-2	0-0
Opp. score 90 or more points	0-0	0-0
Outrebound or same as opponent	8-3	0-0
Outrebounded by opponent	0-6	0-3
Commit fewer turnovers than opp.	6-3	0-2
Commit same turnovers as opp.	0-3	0-1
Commit more turnovers than opp.	2-3	0-0
Commit single digit turnovers	2-1	0-1
Force 20 or more turnovers	1-1	0-1
Force 25 or more turnovers	0-0	0-0
Make 6 or more 3-pointers	7-4	0-1
Make 5 or fewer 3-pointers	1-4	0-2
Opp. make 6 or more 3-pointers	1-6	0-1
Opp. make 5 or fewer 3-pointers	7-3	0-2
Game decided by 10 pts or less:	1-4	0-1
Game decided by 1-5 pts:	0-2	0-1
Game decided by 6-10 pts:	0-1	0-0
Game decided by 11-15 pts:	0-3	0-2
Game decided by 16+ pts:	7-2	0-0
Overtime games:	0-0	0-0
Televised games:	7-9	0-3
ACCN Extra	0-1	0-0
SEC Network+	6-1	0-1
Fox College Sports Central	0-1	0-0
ESPN	0-0	0-0
ESPN2	0-0	0-0
ESPN3	0-1	0-0
SEC Network	0-4	0-2
Pac-12 Network	1-0	0-0
Games vs. AP ranked opponents:	0-5	0-2
Games vs. AP Top 10	0-3	0-1
Games following a loss:	1-7	0-3
Games following a win:	6-2	0-0
More points in the paint than opp.:	6-3	0-1
Fewer points in the paint than opp.:	1-6	0-2
Same points in the paint than opp.:	1-0	0-0
More points off turnovers:	8-0	0-0
Fewer points off turnovers:	0-8	0-3
Same points off turnovers:	0-1	0-0
More bench points than opp.:	6-5	0-2
Fewer bench points than opp.:	2-3	0-1
Same bench points as opp.:	0-1	0-0
More 2nd-chance points than opp.:	6-5	0-1
Fewer 2nd-chance points than opp.:	2-4	0-2
Same 2nd-chance points as opp.:	0-0	0-0
One UK player scores 10+:	0-2	0-2
Two UK players score 10+:	1-4	0-0
Three UK players score 10+:	3-1	0-1
Four UK players score 10+:	2-2	0-0
Five UK players score 10+:	2-0	0-0
Six UK players score 10+:	0-0	0-0
Seven UK players score 10+:	0-0	0-0
Eight UK players score 10+:	0-0	0-0
On Monday:	0-0	0-0
On Tuesday:	1-0	0-0
On Wednesday:	1-0	0-0
On Thursday:	1-4	0-1
On Friday:	1-1	0-0
On Saturday:	0-0	0-0
On Sunday:	4-4	0-2
In November:	6-1	0-0
In December:	2-5	0-1
In January:	0-2	0-2
In February:	0-0	0-0
In March:	0-0	0-0
In April:	0-0	0-0

## SERIES HISTORY VS. FLORIDA

- Kentucky leads the all-time series in games played against Florida, 29-25.
- The Gators own a 12-9 record in games played in Gainesville. UK has lost the last two meetings in the series in Gainesville. The Wildcats last win in Gainesville against the Gators was a 59-56 victory on Jan. 1, 2012.
- Kentucky has won four of the last five and 10 of the last 13 meetings in the series.
- Matthew Mitchell is 11-4 against Florida in his time at Kentucky and 11-5 overall as a head coach against the Gators.

## SCOUTING FLORIDA

- Florida enters the game with a 8-8 record, including a 5-5 mark at home, 1-2 record in true road games and 2-1 mark in neutral-site games. The Gators are 0-3 in the league with losses to Auburn, Alabama and Ole Miss. The most recent loss for Florida came in overtime at Ole Miss, 78-75. UF was paced in the game by senior forward Haley Lorenzen, who scored 19 points with 10 rebounds. Junior guard Funda Nakkasoglu scored 18 points with five 3s, while senior guard Dyandria Anderson and senior forward Paulina Hersler each had 12 points.
- The Gators are averaging 72.1 points per game this season, allowing opponents to score 69.3 points per game. UF is hitting 42.4 percent from the field, 34.4 percent from 3 and out-rebounding teams by 6.3 rebounds per game. Florida is hitting 9.6 3-pointers per game, while allowing opponents just 6.6 makes from long range.
- Nakkasoglu is leading the Gators in scoring this season with 15.7 points per game hitting a team-best 40 3-pointers, while Lorenzen is averaging 12.4 points and 9.3 rebounds per game. Hersler, Anderson and sophomore guard Delicia Washington are all averaging double figures with Hersler and Anderson averaging 11.9 points per game, while Washington is posting 10.4 points and 8.6 rebounds per game.

## LAST TIME VS. FLORIDA

- Kentucky defeated Florida, 67-48, in the two team's lone meeting last season inside Memorial Coliseum. Evelyn Akhator was the star scoring 19 points with nine rebounds, while Maci Morris had 15 points and Makayla Epps posted 14. Taylor Murray dished out a season-best 11 assists in the game. Delicia Washington led Florida with 14 points.
- Kentucky forced Florida into 23 turnovers, which the Wildcats were able to turn into 24 points. Meanwhile, Kentucky turned the ball over 15 times, but Florida was only able to get 10 points off of the Wildcats' miscues.
- Kentucky won the rebounding battle 30-28, and the Wildcats took advantage of their opportunities on the offensive glass. Kentucky had 13 offensive rebounds and the Wildcats were able to get 25 second-chance points, compared to just five second-chance points for Florida.

## 2017-18 GAME NOTES

### CATS OFFENSE LOOKING FOR CONSISTENCY

Kentucky's best offensive showings have come against Sacramento State and Evansville. The Wildcats scored a season-best 101 points against Sacramento State, including a then-program record 31 first-quarter points. That record was broken against Evansville as UK scored 35 first-quarter points. The 35 points vs. UE is the most points scored in a quarter for UK since going to the four-quarter format in 2015-16.

The Wildcats' scored 100 or more points in two of its first nine games, marking the first time UK has done that to start a season since 2013-14. This was only the second time under Matthew Mitchell that UK has scored 100+ twice in its first nine games. Kentucky has scored 100+ under Mitchell 18 times and sit 18-0 in those games.

Kentucky has hit 41.3% from the field or better in 10 games, including 50 percent from the field against Sacramento State, 56.4 percent from the field against Morehead State and a season-best 57.1 percent from the field against Evansville. For the season, UK is hitting 40.7 percent from the field.

### MITCHELL'S DEFENSIVE FUNDAMENTALS WILL PLAY OFF IN LONG RUN

You don't have to spend too much time around Matthew Mitchell to understand his importance on defensive fundamentals. So far this season, the Wildcats have showed they aren't where they need to be but are improving every day. UK's best defensive performance came against Gardner-Webb, limiting the Running' Bulldogs to just 34 points on 14-of-55 shooting in a 72-34 win inside Memorial Coliseum. UK was also strong defensively against Marshall, limiting the Herd to just 29.8% from the field on 14-of-47 shooting. Marshall did not make a field goal in the fourth quarter. UK limited Tennessee Tech to just 33.3 percent from the field and posted a season-best 9 blocks.

In league play, Kentucky limited Tennessee to just 63 points, which was the lowest scoring total of the season for the Lady Vols, who entered the game averaging 88.3 points per game. Against Georgia, the Wildcats limited the Bulldogs to just 56 points on 27.8 percent shooting, forcing 18 turnovers.

### WILDCATS NEED TO REGAIN MEMORIAL SHOOTING TOUCH

Kentucky's shooting woes have not been healed at home. Prior to its game against Cal, the Wildcats were shooting 48.7 percent from the field at home, including 43.1 percent from 3 and averaged 81.9 points per game. From the Cal game forward (Cal, UT and UGA), the Wildcats are shooting 26.1 percent from the field at home, including 25.4 percent from 3 and averaging just 47.7 points per game. UK was 6-1 at home prior to the Cal game with the lone loss coming to top-three ranked UofL, while the Cats are 0-3 since.

### GUARDS TAKING CARE OF THE BALL

UK's guard have showed great ball control this season as Taylor Murray and Jaida Roper have combined to play 920 minutes over 17 games and only committed 57 turnovers. Murray has played 541 minutes and has 26 turnovers, while Roper has played 379 minutes and has 31 turnovers. Murray has an assist-turnover ratio

of 2.5, which ranks 39th nationally and fifth in the SEC. Roper has a 1.3 assist-turnover ratio. UK ranks 60th nationally and fifth in the SEC in assist-turnover ratio at 1.08. Murray has five games this season without a turnover, while she has one or less in nine games.

### ITS RAINING 3S

Kentucky returned 76.9% of its 3-point production from last season and a large part of that is due to junior guard Maci Morris and senior guard Makenzie Cann. Their strong shooting and the continued development of other players on the team has UK on pace for a monster season from long range.

Morris is 39-for-86 from 3 this season, which ranks 75th nationally and fourth in the SEC in total 3s hit and 19th in the nation and second in the SEC in 3-point percentage at 45.3. Cann is 29-for-81 for 35.8 percent and has hit a 3 in every game but three this season. In all, eight Wildcats have hit a 3 this season.

The Wildcats are on pace to have one of the best 3-point shooting seasons in program history. Currently, UK has 109 made 3s through 17 games, averaging 6.4 3s per game. If that per game average continued through UK's 30 game regular-season schedule the Wildcats would hit 192 3-pointers. The school record for 3s made in a season is 240 by the 2012-13 team. UK has hit eight or more 3s in five games, including a season-best 11 against Baylor. Kentucky's 169 3-pointers made last season ranked sixth most in a season in UK history. The top six 3s hit in a season have all occurred under Matthew Mitchell.

### YOUNG CATS LOOKING FOR IDENTITY AS SEC PLAY ARRIVES

Kentucky entered the season needing to replace nearly 50 percent of its scoring and rebounding and so far the young and inexperienced Cats are still looking for their identity. UK is trying to replace All-America honorees Makayla Epps and Evelyn Akhator, with five newcomers - including four true freshmen - who have shown major potential but not enough consistency yet. Epps and Akhator were responsible for 47.4% of UK's scoring, 42.0% of its rebounding, 49.7% of its made field goals, 23.1% of its made 3-pointers and 35.3% of its assists. Kentucky entered the season with 11 of its 14 players having played only one complete season or less for the Wildcats. Rice, Murray, Morris are the only three that entered the season having played more than one season with the program. Cann, Hardin, Halsel, Poffenberger and Roper are in their second seasons, while the five newcomers and Anyagaligbo are in their first season.

### CATS TRYING TO GET OUT OF SHOOTING SLUMP

Prior to Kentucky's eight-game losing streak, the Wildcats were shooting 45.9 percent from the field, 40.9 percent from 3 and scoring 79.7 points per game. Those numbers have dipped a bit during the streak as UK tries to get out of a shooting slump. In Kentucky's eight-game losing streak, the Cats are shooting 34.3 percent from the field, 29.1 percent from 3 and scoring just 56.4 points per game.

Kentucky hopefully started to get out of the slump against Texas A&M, shooting 44.3 percent from the field, 38.9 percent from 3 and scoring 70 points. It was the first time UK had scored 70 points since its win vs. Evansville and the best field-goal percentage since shooting 44.9 percent against Louisville.

### DIFFICULT STRETCH

Starting with the game at Florida Gulf Coast and ending with its game vs. Georgia, the Wildcats played eight straight teams that had been/are ranked or receiving votes in the national rankings this season. UK's losses have come to teams that are having good success this season with all eight teams currently having a winning record: Baylor (14-1), FGCU (15-3), Miami (Fla.) (11-5), Louisville (18-0), Cal (11-4), Middle Tennessee (8-7), Tennessee (15-0), Texas A&M (13-4) and Georgia (14-2). Kentucky is the only team in the league in play six non-conference road games.

### COMEBACK CATS STRIKE IN PULLMAN

Kentucky erased a 11-point deficit in the second quarter to earn a hard-fought, come-from-behind victory at Washington State on Nov. 19. UK trailed by 11 with 3:26 left in the second quarter before Makenzie Cann hit three 3s in UK's next four possessions to help cut the lead to 35-34 at halftime. In the second half, junior Maci Morris answered the call scoring 17 points to power the Wildcats to the win. Cann ended the game with her first career double-double with 15 points and 10 rebounds, while Taylor Murray had 13 points, eight assists and seven rebounds. The 11-point comeback tied the 12th largest come-from-behind victory in the Mitchell era at UK.

UK's defense came up big late in the game. After a jumper by Amanda Paschal with just over two minutes to go, Alyssa Rice got a big-time block and was fouled on the ensuing possession. After Rice made 1-of-2 from the free-throw line, Morris came up with a huge steal near midcourt and was fouled making both foul shots to give UK a three-point lead. Taylor Murray followed suit with a steal at midcourt again to give UK another possession. The Wildcats iced the game after two free throws from Cann with 7 seconds to go after a missed 3 by Washington State. Paschal was huge in the game, playing 15 minutes going 4-of-7 from the field for a career-best eight points. She also added three assists and three rebounds.

### CATS PASS FIRST TRUE-ROAD TEST AT MONTANA

Matthew Mitchell got exactly what he wanted out of Kentucky's first true road test of the season: a victory and a test. After Montana took its only lead of the game in the second quarter and a loud crowd got into the game the Wildcats were staring down a tough road ahead. But after evening the score going into the break, UK outscored Montana 44-27 in the second half to earn the win. The road win was important for the Wildcats, who did not have success on the road early last season. Kentucky didn't earn its first true-road win last season until Jan. 12 against Alabama going 0-5 before that in true road tests.

### TOP TO BOTTOM SCORING

With five newcomers on the squad Matthew Mitchell knew before the season started that depth was going to be to his advantage this season after having a short bench the past two years. With 13 eligible players on the team - including five that have played in their first career games this season - UK has shown it has a balanced scoring attack with all 13 players seeing playing time this season and scoring at least one point.

## DOUBLE-DOUBLES

### TAYLOR MURRAY: 3 CAREER (3 SEASON)

2017-18 (1)  
18 points - 12 rebounds at Montana, 11-16-17  
2016-17 (2)  
11 points - 13 rebounds at LSU, 1-19-17  
18 points - 13 rebounds at Missouri, 1-30-17

### MACI MORRIS: 1 CAREER (1 SEASON)

2017-18 (1)  
10 points, 10 rebounds vs. Gardner-Webb, 11-12-17

### MAKENZIE CANN: 2 CAREER (2 SEASON)

2017-18 (3)  
15 points, 10 rebounds at Wash. State, 11-19-17  
15 points, 10 rebounds vs. Morehead St., 11-22-17

### ALYSSA RICE: 2 CAREER (2 SEASON)

2017-18 (2)  
19 points, 10 rebounds vs. Marshall, 11-26-17  
11 points, 12 rebounds at Miami, 12-10-17

### TATYANA WYATT: 1 CAREER (1 SEASON)

2017-18 (1)  
20 points, 10 rebounds vs. Evansville, 12-5-17

## CAREER 20-POINT GAMES

Maci Morris		6
29	vs. Arizona State	12/11/16
20	at Washington State	11/19/17
22	at Baylor	11/30/17
20	vs. Evansville	12/5/17
21	vs. Cal	12/21/17
22	at Texas A&M	1/4/18
Taylor Murray		3
21	at Louisville	12/4/16
23	at Tennessee	1/1/17
29	at South Carolina	2/26/17
22	vs. Sacramento State	11/10/17
Makenzie Cann		1
20	vs. New Hampshire	11/17/16
Tatyana Wyatt		1
20	vs. Evansville	12/5/17

## MATTHEW MITCHELL ERA

(2007-Present)

	<b>Total</b>
Home Games.....	152-33
Memorial Coliseum.....	146-26
Rupp Arena.....	6-7
Road Games.....	67-54
Neutral Sites.....	33-18
SEC Games.....	102-57
Home.....	59-19
Road.....	43-38
Regular season, non-conference.....	119-32
Home.....	89-9
Road.....	24-20
Neutral.....	6-3
vs. ranked teams in non-conference.....	12-15
SEC Tournament.....	15-10
NCAA Tournament.....	16-8
WNIT.....	3-2
Leading or tied at halftime.....	201-27
Trailing at halftime.....	48-82
Shoot 50 percent or higher.....	40-3
Shoot less than 50 percent.....	209-106
Shoot higher percentage than opp.....	129-16
Shoot lower percentage than opp.....	64-91
Shooting same percentage as opp.....	2-2
Opp. shoots worse than 50 percent.....	241-76
Opp. shoots 50 percent or higher.....	8-33
Score fewer than 60 points.....	19-44
Score 60 or more points.....	224-61
Score 70 or more points.....	163-24
Score 80 or more points.....	95-5
Score 90 or more points.....	41-1
Score 100 or more points.....	18-0
Opp. scores 30 or fewer points.....	2-0
Opp. scores 40 or fewer points.....	18-0
Opp. scores 50 or fewer points.....	56-1
Opp. scores 60 or fewer points.....	139-12
Opp. scores 70 or fewer points.....	212-42
Opp. scores 80 or fewer points.....	235-76
Opp. scores 60 or more points.....	105-81
Opp. scores 70 or more points.....	33-58
Opp. scores 80 or more points.....	5-29
Opp. scores 90 or more points.....	2-9
Outrebounds or same as opponent.....	171-41
Outrebounded by opponent.....	78-68
Commits fewer turnovers than opp.....	201-55
Commits same turnovers as opp.....	3-10
Commits more turnovers than opp.....	45-44
Force 30 or more turnovers.....	30-1
Makes 6 or more 3-pointers.....	128-27
Makes 5 or fewer 3-pointers.....	121-82
Game decided by 10 pts or fewer.....	96-63
Game decided by 1-5 pts.....	46-27
Game decided by 11-15 pts.....	37-21
Game decided by 16+ pts.....	112-17
Overtime games.....	9-4
Televised games.....	160-77
Games vs. ranked opponents.....	47-58
Games vs. top 10 ranked opponents.....	16-35
Games following a loss.....	67-30
Games following a win.....	170-78
More points in the paint than opp.....	182-29
Fewer points in the paint than opp.....	58-70
Same points in the paint than opp.....	9-10
More bench points than opp.....	183-48
Fewer bench points than opp.....	63-59
Same bench points as opp.....	3-2
More 2nd-chance points than opp.....	166-56
Fewer 2nd-chance points than opp.....	64-45
Same 2nd-chance points as opp.....	19-8
On Monday.....	11-8
On Tuesday.....	11-5
On Wednesday.....	16-2
On Thursday.....	61-35
On Friday.....	35-6
On Saturday.....	24-12
On Sunday.....	91-41
In November.....	60-9
In December.....	47-21
In January.....	59-31
In February.....	45-26
In March.....	38-21
In April.....	0-1

## STARTING LINEUP RECORDS

Team	F/G	C	G	G	G	Result
Sacramento St	Harrison	Rice	Cann	Murray	Morris	W, 101-70
Gardner-Webb	Harrison	Rice	Cann	Murray	Morris	W, 72-34
Montana	Harrison	Rice	Cann	Murray	Morris	W, 71-54
Wash. State	Harrison	Rice	Cann	Murray	Morris	W, 73-68
Morehead St.	Harrison	Rice	Cann	Murray	Morris	W, 86-53
Marshall	Harrison	Rice	Cann	Murray	Morris	W, 69-39
Baylor	McKinney	Rice	Cann	Murray	Morris	L, 63-90
Tenn. Tech	McKinney	Rice	Cann	Murray	Morris	W, 82-54
Evansville	McKinney	Rice	Cann	Murray	Morris	W, 100-62
FGCU	Wyatt	Rice	Cann	Murray	Morris	L, 70-64
Miami	Wyatt	Rice	Cann	Murray	Morris	L, 65-54
UofL	Roper	Rice	Cann	Murray	Morris	L, 87-63
Cal	McKinney	Rice	Cann	Murray	Morris	L, 62-52
MTSU	McKinney	Rice	Cann	Murray	Morris	L, 62-57
Tennessee	McKinney	Rice	Cann	Murray	Morris	L, 63-49
TAMU	Harrison	Rice	Cann	Murray	Morris	L, 74-70
Georgia	Harrison	Rice	Cann	Murray	Morris	L, 56-42
Florida						
Vandy						
S. Carolina						
Alabama						
Arkansas						
Auburn						
LSU						
Missouri						
Miss. State						
Arkansas						
S. Carolina						
Ole Miss						
Miss. State						

**Record by Lineups:**

<b>1.</b>	<b>Harrison</b>	<b>Rice</b>	<b>Cann</b>	<b>Murray</b>	<b>Morris</b>	<b>6-2</b>
2.	McKinney	Rice	Cann	Murray	Morris	2-4
3.	Wyatt	Rice	Cann	Murray	Morris	0-2
4.	Roper	Rice	Cann	Murray	Morris	0-1

**bold** indicates last starting lineup used

Having 13 players score a point in a season is the most players to score at least one point in a season for the Wildcats since the 2012-13 season.

Kentucky has played nine or more players in every game but one, including 11 or more in eight games and 12 or more in five games. The bench has not only played key minutes, but scored key baskets. UK has had 10 or more players score a point in seven games, including 11 or more in three games. All five newcomers not only played in the season opener, but scored, helping UK win the bench point battle 36-11 against Sacramento State. UK also won the bench point battle 28-0 against GWU and 33-13 against Morehead State. UK had a season-high 46 bench points against Evansville.

UK's freshmen posts shined against Tennessee Tech as KeKe McKinney started and scored a season-best nine points with five rebounds, while Dorie Harrison and Tatyana Wyatt came off the bench. Harrison scored seven points and seven rebounds, while Wyatt had 12 points, three rebounds, three blocks and two assists. All five newcomers combined to play 70 minutes against Evansville, scoring 37 points. Wyatt paced the squad with her first career double-double, earning 20 points with 10 rebounds.

### SPECIALTY STATS GIVING UK THE EDGE

Kentucky's success the past few seasons could be attributed to its success in the specialty stats. Below is a look at how the Wildcats have used these typically very important stats to their advantage:

Points in the Paint	UK 496, Opps. 458
Points off Turnovers	UK 262, Opps. 210
Second-Chance Points	UK 311, Opps. 145
Fast Break Points	UK 62, Opps. 57
Bench Points	UK 366, Opps. 223

### CATS VS. RANKED TEAMS

Kentucky is 0-5 this season against teams either ranked or receiving votes in the national listings, falling at No. 9 Baylor 90-63, before a 87-63 setback to No. 3/4 Louisville, 62-52 loss to No. 24 Cal, 63-49 loss to No. 7 Tennessee and 74-70 loss at No. 19 Texas A&M. UK does have a win against Washington State, who was receiving votes in the Preseason AP Top 25 and is currently top 50 in the NCAA RPI.

In order to be one of the nation's best, you have to play against the nation's best. In 2016-17, Kentucky was 3-7 against ranked opponents with wins against then-No. 14 Miami (Fla.), then-No. 12 Oklahoma and then-No. 3 Mississippi State. In 44 years of varsity women's basketball, Kentucky has 88 wins over ranked opponents, including 47 of those wins coming under Matthew Mitchell.

## TOP-10 HOME GAMES ATTENDANCES (! INCLUDES RUPP ARENA)

1.	23,705	Duke !	12/22/13
2.	22,075	Baylor !	11/17/14
3.	18,488	DePaul !	12/07/12
4.	17,150	Duke !	12/20/15
5.	14,508	Duke !	12/08/11
6.	14,425	Louisville !	12/10/15
7.	13,689	Tennessee !	01/26/06
8.	10,622	Old Dominion	02/05/83
9.	10,390	Rutgers !	01/12/80
10.	10,192	Louisville !	12/28/06

## TOP-10 MEMORIAL COLISEUM ATTENDANCES

1.	10,622	Old Dominion	02/06/83
2.	8,429	Tennessee	01/29/04
3.	8,223	Auburn	02/18/83
4.	8,200	Tennessee	02/09/83
5.	8,130	Tennessee	01/23/00
6.	7,965	Tennessee	03/03/13
7.	7,963	Louisville	12/11/13
8.	7,961	Tennessee	01/12/12
9.	7,951	Louisville	12/04/11
10.	7,888	Florida	01/22/12

## HOME COURT WINNING STREAKS (INCLUDES RUPP ARENA)

	Games	Began	Ended
1.	34	Feb. 13, 2011	Feb. 3, 2013
2.	30	Feb. 12, 1980	Jan. 31, 1982
3.	25	March 19, 2009	Jan. 9, 2010
4.	19	Feb. 23, 1982	Feb. 9, 1983
5.	14	Jan. 31, 1990	Jan. 27, 1991
6.	13	Jan. 30, 1984	Jan. 13, 1985
	13	March 2, 2014	Jan. 29, 2015
8.	11	Feb. 7, 1987	Jan. 7, 1988
	11	Feb. 10, 1979	Feb. 2, 1980
10.	10	Nov. 19, 2004	Jan. 27, 2005

## KENTUCKY ATTENDANCE AVERAGES LAST 13 YEARS

Year	Total	(Games) Rank	Avg. PG
2003-04	72,533	(14 games) 16th	5,182
2004-05	90,663	(19 games) 20th	4,772
2005-06	77,411	(15 games) 20th	5,161
2006-07	87,943	(15 games) 13th	5,863
2007-08	85,769	(18 games) 23rd	4,756
2008-09	75,194	(17 games) 21st	4,423
2009-10	95,615	(17 games) 14th	5,624
2010-11	95,453	(15 games) 11th	6,364
2011-12	113,068	(18 games) 13th	6,282
2012-13	104,447	(17 games) 11th	6,144
2013-14	121,089*	(18 games) 9th	6,727*
2014-15	108,436	(17 games) 8th	6,379
2015-16	116,164	(18 games) 8th	6,454
2016-17	104,252	(20 games) 14th	5,213

\* - SCHOOL RECORD



### Memorial Coliseum (8,000)

- The Cats own a 436-155 (.737) overall in the historic building, including a 146-26 (.848) mark under head coach Matthew Mitchell.
- UK is 132-20 (.868) at home over the last nine seasons (including 7 games in Rupp Arena).
- The Cats have ranked in the top 25 nationally, and in the SEC's top four, in average attendance 14 straight seasons. UK ranked 14th nationally in average attendance with 5,213 fans per game last year.
- UK's 13-game home winning streak (the sixth-longest in school history) was snapped on Jan. 29, 2015 vs. Tennessee.



### Rupp Arena (23,000)

- The Cats are 25-16 all-time in Rupp Arena (.609), including a 6-8 mark under Matthew Mitchell. (NOTE: UK's game against Washington in the 2016 Sweet 16 did not count as a home game, but does count in UK's record in the all-time building.)
- The second-highest attendance mark in school history was set on Nov. 17, 2014 when 22,075 fans witnessed UK's upset of No. 8/9 Baylor, 74-64.
- For the first time since the women's basketball Final Four in 1986, Rupp Arena and the University of Kentucky have been selected to host the NCAA regional tournament in 2016, 2017 and 2018 for women's basketball.
- Kentucky will play three games in Rupp Arena this season, squaring off against SEC foes South Carolina, LSU and Tennessee.

## 2016-17 NATIONAL AVERAGE ATTENDANCE

Team	Total	Avg	Games
1. So. Carolina	196,431	12,277	16
2. Tennessee	146,948	9,184	16
3. Iowa State	173,018	9,106	19
4. UConn	142,213	8,888	16
5. Louisville	165,115	8,256	20
6. Notre Dame	137,764	8,104	17
7. Miss. St.	86,328	6,641	13
8. Michigan St.	84,152	6,011	14
9. Purdue	89,099	5,940	15
10. Baylor	106,812	5,934	18
11. Maryland	97,497	5,735	17
12. Gonzaga	84,266	5,618	15
13. Ohio St.	93,921	5,218	18
14. Kentucky	104,252	5,213	20
15. Kansas St.	92,454	5,136	18

## 2016-17 NATIONAL TOTAL ATTENDANCE

Team	Total	Avg	Games
1. So. Carolina	196,431	12,277	16
2. Iowa State	173,018	9,106	19
3. Louisville	165,115	8,256	20
4. Tennessee	146,948	9,184	16
5. UConn	142,213	8,888	16
6. Notre Dame	137,815	8,104	17
7. Baylor	106,812	5,934	18
8. Kentucky	104,252	5,213	20
9. Maryland	97,497	5,735	17
10. Ohio State	93,921	5,218	18



## MEDIA REQUESTS

### CREDENTIAL REQUESTS

Requests for media credentials and parking passes for 2017-18 Kentucky WBB home games should be made to Evan Crane at wesley.crane@uky.edu. Requests for UK away games should go to the media relations office of the home team.

### UK WEBSITE -- UKATHLETICS.COM

Visit the official University of Kentucky Athletics web site at ukathletics.com. The official Southeastern Conference web site is secsports.com. A more interactive web site can be found at kentuckywomensbasketball.com.

### GET LIVE STATS ON YOUR LAPTOP!

The University of Kentucky has partnered with StatBroadcast Systems to provide stats technologies, namely its StatMonitr wireless stat monitors and online media stats, at Kentucky home women's basketball games this season.

To access live game stats on your personal laptop, go to: <http://kentucky.statbroadcast.com>.

### UK MEDIA CONFERENCE

Each game week in the UK Media Room head coach Matthew Mitchell will hold a press conference to discuss the upcoming game. Selected players are available following the press conference. Check with UK media relations for exact times and dates. Selected quotes from the media conference are available via ukathletics.com.

### WEEKDAY INTERVIEWS

Interview Policies-General — All interviews with Kentucky women's basketball players or staff members must be arranged through the Media Relations office. Media should never contact a player or coach directly. In accordance with NCAA time management legislation, player interview requests must be submitted by Sunday at noon for the following week. Team locker rooms, and other team quarters are private team areas. Media members are not permitted in these areas unless accompanied by appropriate University personnel.

### POST GAME INTERVIEWS

The visiting team coach and select players will be available in the Memorial Coliseum media room following a 10-minute cooling off period. UK's Matthew Mitchell will follow the visiting coach and UK players will be last. A member of the UK Media Relations staff will solicit media requests for players at the final media timeout. After the game, those players will be escorted to the interview area along with their coaches by a member of that school's media relations office as well as a representative of UK Media Relations. Quotes will be available for all working media in the UK Media Relations Office and on the official UK web site, ukathletics.com.

### PRACTICE SCHEDULE

Practice usually runs from 3:30 - 6 p.m. ET in the Joe Craft Center. Practices are open to the media. However, we ask you to please call in advance due to changing practice schedules during the season. Contact Evan Crane for further information.

### TOUGH SCHEDULE CONTINUES

UK will have a chance to earn wins against highly ranked teams as it has six more games against teams either ranked or receiving votes in either poll, including four coming against top-10 teams. In the AP Top 25, UK is scheduled to play vs. No. 4 Mississippi State (twice), No. 9 South Carolina (twice), No. 12 Missouri and LSU, who is receiving votes.

In the Coaches' Top 25, UK will play No. 3 Mississippi State (twice), No. 8 South Carolina (twice) and No. 13 Missouri.

### RICE LOOKING TO END CAREER WITH BEST SEASON

Senior post Alyssa Rice is having her best season as a Wildcat so far in 2017-18. The native of Reynoldsburg, Ohio, has five or more rebounds in 15 games, including 12 games of seven or more rebounds. Rice has two double-doubles this season with a career-high 19 points and 10 rebounds against Marshall before a career-high 12 rebounds and 11 points at Miami (Fla.) Offensively, she is hitting 48.8 percent from the field and has scored seven or more points in 11 games. Against Marshall, Rice shot a career best 72.7 percent from the field in games of five or more field goal attempts.

In the season opener vs. Sacramento State, Rice had four points and seven rebounds with a block. She followed that with a team-best 11 points against Gardner-Webb with eight rebounds and two blocks. Rice had a near double-double against Montana and Wash. State with 8 points, 9 rebounds vs. the Griz before 9 points and 8 rebounds vs. the Cougars.

The native of Reynoldsburg, Ohio, has played in 110 career games with 60 career starts, averaging 4.0 points per game and 3.9 rebounds per game throughout her career. So far this season, Rice is averaging 8.4 points and 7.5 rebounds per game.

### MURRAY IS UK'S ALL-EVERYTHING PLAYER

Taylor Murray showed everyone last season that she is a special player and needs to continue to improve her consistency for the Wildcats to be successful. The junior started strong and although she is not posting huge numbers the last few weeks her overall numbers this season are still impressive. Murray is averaging 9.6 points per game and 5.1 rebounds per game. Murray has led Kentucky in scoring three times, rebounding two times, assists 11 times, steals 12 times and blocked shots once. Her overall stat lines show her versatility and impact on the Wildcats.

Murray led all scorers with 22 points, adding five rebounds and three assists vs. Sacramento State in the season opener. She went 8-of-12 from the field, 1-of-3 from 3 and 5-of-5 from the free-throw line in the game. Murray posted her third career double-double at Montana with 18 points and 12 rebounds and followed that performance by flirting with a triple-double at Washington State with 13 points, eight assists and seven rebounds. Murray had 10 points, six rebounds and five assists at Baylor and an impressive 19 points and seven rebounds against FGCU.

### "MA-MO" TURNING INTO LETHAL WEAPON

Junior Maci Morris - known by her teammates as "Ma-Mo" - knew she was going to have to increase her game overall to be the player that she and the staff wanted her to be this season. She's done just that by leading Kentucky in scoring with 16.1 points per game. Morris is also averaging 4.2 rebounds per game and has hit a team-best 39 3s this season.

## MITCHELL IN THE SEC

**SEC Record Under Mitchell:** 102-57 (.641)

Home: 59-21      Away: 43-36

### SEC Standings in the Mitchell Era:

2008: 4th (8-6) 4-3 (H) - 4-3 (A)  
2009: 10th (5-9) 3-4 (H) - 2-5 (A)  
2010: 2nd (11-5) 8-0 (H) - 3-5 (A)  
2011: 2nd (11-5) 6-2 (H) - 5-3 (A)  
2012: 1st (13-3) 8-0 (H) - 5-3 (A)  
2013: 2nd (13-3) 7-1 (H) - 6-2 (A)  
2014: 4th (10-6) 5-3 (H) - 5-3 (A)  
2015: 4th (10-6) 6-2 (H) - 4-4 (A)  
2016: 4th (10-6) 6-2 (H) - 4-4 (A)  
2017: 3rd (11-5) 6-2 (H) - 5-3 (A)  
2018: 11th (0-3) 0-2 (H) - 0-1 (A)

### SEC Championships: 2012

### SEC Coach of the Year: 2010, 2012

### SEC Player of the Year:

Victoria Dunlap: 2010 and 2011  
A'dia Mathies: 2012 and 2013

### SEC Freshman of the Year:

A'dia Mathies: 2010  
Bria Goss: 2012

### SEC Defensive Player of the Year:

Victoria Dunlap: 2011

### SEC 6th Woman of the Year:

Keyla Snowden: 2012 (Co-player)  
Jen O'Neill: 2015 and 2014 (Co-player)

### All-SEC First Team Members:

Victoria Dunlap: 2010 and 2011  
A'dia Mathies: 2012 and 2013  
DeNesha Stallworth: 2013  
**Makayla Epps: 2015 and 2016 and 2017**  
**Evelyn Akhator: 2017**

### All-SEC Second Team Members:

Sarah Elliott: 2008  
Samantha Mahoney: 2008  
Victoria Dunlap: 2009  
Eleia Roddy: 2009  
A'dia Mathies: 2010  
Samarie Walker: 2013  
Jennifer O'Neill: 2014 and 2015  
DeNesha Stallworth: 2014  
**Jane Thompson: 2016**  
**Evelyn Akhator: 2016**

### All-SEC Freshman Team:

Victoria Dunlap: 2008  
Amber Smith: 2008  
A'dia Mathies: 2010  
Bernisha Pinkett: 2011  
Bria Goss: 2012  
Linnae Harper: 2014  
Alexis Jennings: 2015  
**Maci Morris: 2016**

### SEC All-Defensive Team:

Victoria Dunlap: 2010 and 2011  
A'dia Mathies: 2011 and 2012  
Samarie Walker: 2013  
Linnae Harper: 2015

## 2017-18 HONORS

### Taylor Murray

- Preseason All-SEC Second Team by league coaches

### Alyssa Rice

- SEC WBB Leadership Council Chair
- SEC Representative for NCAA Competition Committee
- Lisa Leslie Award Watch List

## MITCHELL TOP 10 SEC WINS

Kentucky women's basketball head coach Matthew Mitchell has had a great tenure with the Wildcats and earned 102 career wins in Southeastern Conference play. That win total ranks him second amongst active coaches in the league in career SEC head coaching wins and 10th all-time. An updated career win list is below.

1. 306 - Pat Summitt, Tennessee
  2. 273 - Andy Landers, Georgia
  3. 141 - Van Chancellor, Ole Miss/LSU (100 - Ole Miss / 41 - LSU)
  4. 139 - Joe Ciampi, Auburn
  5. 132 - Sue Gunter, LSU
  6. 120 - Sharon Fanning, Kentucky/Miss. State (29 - Kentucky / 96 - Mississippi State)
  7. 115 - Melanie Balcomb, Vanderbilt
  8. 113 - Carol Ross, Florida/Ole Miss (84 - Florida / 29 - Ole Miss)
  9. 110 - Gary Blair, A&M/Arkansas\* (54 - A&M / 54 - Arkansas)
  - 10. 102 - MATTHEW MITCHELL, KENTUCKY\***
  11. 99 - Dawn Staley, South Carolina\*
  12. 96 - Rick Moody, Alabama
- \* denotes active coach

The guard has scored in double figures in every game but two this season. Morris really got her offense going in the second half vs. Washington State where she scored 17 points in the second half only, hitting three 3s. She followed that with 19 points and five 3s against Morehead State. Against Marshall, Morris hit three 3s to score 15 points with two assists and two steals. Morris really shined against Baylor, scoring a game-high 22 points with five rebounds and hit five 3s. She led UK in scoring again vs. Tennessee Tech with 16 points, 6 rebounds and three blocked shots. Against Evansville, Morris was lights off from the floor going 8-of-9 from the field, including 4-of-5 from 3 for 20 points and three assists. She tied her season high with 22 points at Texas A&M going 9-of-18 from the field with three rebounds and four assists.

Morris recently hit nine straight 3-point attempts after going 3-for-3 in the second half vs. Baylor, 2-for-2 vs. Tennessee Tech and hit her first four tries against Evansville.

Morris has been rebounding better and defending better this season evidence by her first career double-double against Gardner-Webb with 10 points and 10 rebounds. She also ranks second on the team in steals and blocks.

Morris only played 21 minutes against Georgia due to a bruised knee she sustained in practice.

### MORRIS TOP 10 ALL-TIME IN CAREER 3S

Maci Morris is making her way up the all-time 3-point field goals made list at Kentucky. The native of Pineville, Ky., has hit 141 career 3s which ranks her seventh all-time in UK history. Morris needs 21 more to tie Jenny Pfeiffer (2003-07) for sixth all-time. So far this season, Morris is 39-of-86 (.453) from long range. She has hit three+ 3s eight times, including five or more 3s twice.

Morris is only the second player in school history to have 100 or more 3s made at the conclusion of their true sophomore season.

## COMEBACK CATS

The Cats are 95-59 (.616) in "close games" (games decided by 10 points or fewer) under Matthew Mitchell. UK is 1-0 in close games this season, including a come-from-behind win at Washington State.

### BIGGEST COMEBACKS

1. -19 Miami (Ohio), 53-34, 16:27 in second half, (won, 77-71) 11/21/00
2. -18 Miami (Ohio), 14:35 in second half, (won, 108-102, OT) 12/21/02
- 18 MTSU, 31-13, 3:54 in first half (also down 46-29, 14:29 in 2nd half) (won, 68-66) 1/8/89
4. -17 Oregon State, 38-21, 2:29 in first half (won 73-70) 11/25/04
- 17 WKU, 30-47, 17:09 in second half, (won 76-63) 12/22/03
- 17 Villanova, 19-2, 11:52 in first half (won 63-54) 12/29/96
7. -16 Louisville, 32-16, 6:44 in first half (won 77-68) 12/7/14
- 16 South Carolina, 30-46 in second half, (won, 78-74) 2/14/13
- 16 Vanderbilt, 53-37, 11:19 in second half (won, 74-68) 1/6/89
- 16 Ole Miss, 24-8, 6:51 in first half (won, 69-61) 2/8/07
11. -15 Mississippi State, 54-39, 15:18 in second half (won, 76-67) 3/6/15
12. -14 Baylor, 40-26, 18:31 in the second half (won, 74-64) 11/17/14
- 14 Louisville, 21-7, 11:16 in first half (won 69-64) 12/1/13
- 14 Louisville, 35-21, 15:08 in second half (won, 48-47) 2/2/12
- 14 Florida, 20-6, 12:46 in first half (won, 71-67) 3/2/12
- 14 Mississippi St., 40-26, 18:52 in second half, (won, 76-65) 3/6/10
- 14 Xavier, 40-26, 18:49 in second half (won, 67-62) 3/24/05
- 14 Toledo, 32-18, 5:43 in second half (won, 85-76) 3/24/90
- 14 Auburn, 22-8, 8:36 in first half (won 91-90 2OT) 2/2/86

### BIGGEST COMEBACKS IN THE MITCHELL ERA

1. -16 Louisville, 32-16, 6:44 in first half (won 77-68) 12/7/14
- 16 South Carolina, 30-46 in second half, (won, 78-74) 2/14/13
3. -15 Mississippi State, 54-39, 15:18 in second half (won, 76-67) 3/6/15
4. -14 Baylor, 40-26, 18:31 in the second half (won, 74-64) 11/17/14
- 14 Louisville, 21-7, 11:16 in first half (won 69-64) 12/1/13
- 14 Louisville, 35-21, 15:08 in second half, (won, 48-47) 12/2/12
- 14 Florida, 20-6, 12:46 in first half, (won, 71-67) 3/2/12
- 14 Mississippi St., 40-26, 18:52 in second half, (won, 76-65) 3/6/10
9. -13 Auburn, 25-12, 9:52 in first half, (won, 73-71) 1/19/14
10. -12 Arizona State, 37-25, 5:01 in second half, (won, 68-64ot) 11/15/15
- 12 Cincinnati, 18-6, 13:18 in first half, (won, 58-55) 11/17/08
- 12. -11 Washington State, 30-19, 3:26 in second quarter, (won, 73-68), 11/17/19**
- 11 Middle Tenn., 52-41, 15:41 in second half, (won 81-72) 12/29/10
- 11 Ole Miss, 36-25, 00:27 in first half, (won 74-68) 1/27/11
- 11 Middle Tenn., 23-12, 9:54 in first half (won, 68-66 OT) 3/21/08
- 11 Arkansas, 30-19 in first half (won, 80-74 OT) 2/7/13
- 11 DePaul, 21-10 in first half (won, 96-85) 12/12/13

### IF ANYONE CAN - MAKENZIE CANN - CAN

Last year, due to Kentucky's lack of depth in the post, Makenzie Cann had to play in more of a four position in the post when on the floor. And although she excelled by having a great season, she is much more comfortable this season having more flexibility to play around the perimeter.

Cann, who has started every game this season, was huge for the Wildcats in the early going. She is averaging 8.0 points per game and 3.8 rebounds per game while sitting second with 29 made 3s. Cann has two double-doubles this season with 15 points and 10 rebounds each against Washington State and Morehead State.

### ROPER FITTING RIGHT IN FROM THE START

Watch the Kentucky women's basketball team huddle together right before time expires on the 60-minute pregame clock and you will see guard Jaida Roper in the middle of the huddle getting her teammates pumped up for the game. That is just how the fiery guard operates, never shy and always looking to encourage her teammates. That mentality has spilled over to her development on the court as well.

The native of Memphis, Tenn., played in 32 games last season with two starts. She started her sophomore season strong by scoring a career-high nine points with three assists vs. Sacramento State. Roper was 3-for-6 from the field, 1-for-2 from 3 and 2-for-2 from the free-throw line. She followed by breaking that career high with 10 points and two assists against GWU in 25 minutes. Roper recorded her third straight career game at Montana with 14 points, five rebounds and three assists, making several key shots late in the shot clock.

Roper is currently averaging 7.7 points per game while sitting second on the team with 41 assists. Roper had five assists and five rebounds against Marshall before 12 points and one assist against Baylor. She had an impressive line vs. Tennessee Tech with seven points, six assists and four rebounds before 10 points and six assists against Evansville. Roper did not play at Miami (coach's decision) but started her first game of the season against Louisville.

**MITCHELL CALLS JESSICA HARDIN A "GODSEND"**

Matthew Mitchell has not shied away on his feelings about redshirt senior and Bellarmine transfer Jessica Hardin. The guard started her college career at Division II Bellarmine before transferring to UK academically. The native of Monticello, Ky., played intramural basketball for several years before trying out for the team in the summer of 2016 and being awarded a scholarship. Hardin played in 16 games, averaging 12.3 minutes per game with 3.1 points per game last season. She hit 12-of-33 from 3 and 15-of-52 overall. Hardin missed the first 13 SEC games as she went through concussion protocol. She returned vs. Florida, playing three minutes and hitting a 3. Mitchell calls Hardin, who came into the program at a time of upheaval, a "Godsend".

**ANYAGALIGBO TO MISS 2017-18 DUE TO INJURY**

Junior forward Ogechi Anyagaligbo will miss the 2017-18 season due to sustaining a torn ACL in Kentucky's exhibition game vs. Southern Indiana. Anyagaligbo, who missed the 2016-17 season due to NCAA Transfer rules, was expected to add depth in the post this season. She transfer to UK in the summer of 2016 after being named the America East Conference Rookie of the Year following her freshman season at Stony Brook. Anyagaligbo had successful surgery to repair her torn ACL on Wednesday, Nov. 22.

**MURRAY NAMED PRESEASON ALL-SEC 2ND TEAM BY SEC COACHES**

Junior guard Taylor Murray was tabbed to the Preseason All-Southeastern Conference Second Team by league coaches. Murray earned the honor due to her impressive sophomore season where she started all 30 games she played and averaged 12.2 points per game while leading the Wildcats with 3.9 assists per game. She has lived up to the expectations, averaging 9.6 points per game this season while leading UK in assists and steals and sitting second with 5.1 rebounds per game.

**RICE ON NCAA D1 WBB COMPETITION COMMITTEE**

Alyssa Rice has been appointed to represent the Southeastern Conference on the NCAA Division I Women's Basketball Competition Committee. Her term begins immediately and continues through June 30, 2018. The NCAA Division I Women's Basketball Oversight Competition Committee is comprised of 12 members and is responsible for reviewing specific areas, and as appropriate, develop and recommend strategic principles in order to maintain the women's college basketball game true to its original rules, playable, watchable, popular and relevant. The committee reviews the areas of student-athlete health and safety, sportsmanship, integrity, game operations, game presentation, technology, and statistical trends.

**RICE NAMED CHAIR OF SEC LEADERSHIP COUNCIL**

Alyssa Rice has been named by her peers in the league as the chair of the 2017-18 Southeastern Conference Women's Basketball Leadership Council. The SEC Basketball Leadership Council met in September in Birmingham with each men's and women's basketball program sending one representative. Rice was selected by the women's council as the chair and will represent the SEC as an SEC autonomy representative during the NCAA Convention in January. She will also attend a portion of the SEC Spring Meetings in May, and potentially the SEC Athletics Directors meeting in March. In 2016, the SEC introduced new Student-Athlete Leadership Councils in the sports of football and

men's and women's basketball in which, in addition to the conference's longstanding Student-Athlete Advisory Council (SAAC), provide student-athletes with additional opportunities to engage with campus leaders and conference office staff.

**RICE ON LISA LESLIE AWARD WATCH LIST**

The Naismith Memorial Basketball Hall of Fame and the Women's Basketball Coaches Association announced Alyssa Rice as one of 20 watch list candidates for the 2018 Lisa Leslie Award. Named after the three-time All-American and 1994 National Player of the Year, the annual award in its inaugural year recognizes the top centers in women's NCAA Division I college basketball.

**WILDCATS PICKED TO FINISH SIXTH IN SEC**

The Southeastern Conference announced its Preseason Coaches Poll on Nov. 1, as voted by league coaches and Kentucky was picked to finish sixth in the league, while 2017 SEC champion South Carolina was tabbed as the top team in the conference. The complete poll and number of votes for each team is as follows: 1. South Carolina; 2. Mississippi State; 3. Missouri; 4. Texas A&M; 5. Tennessee; 6. Kentucky; 7. LSU; 8. Georgia; 9. Alabama; 10. Vanderbilt; 11. Auburn; 12. Ole Miss; 13. Florida; 14. Arkansas

**NEWCOMERS TO ADD DEPTH IN 2017-18**

Through its success in 2016-17 the Wildcats battled depth only regularly playing seven players. That appears to be fixed heading into 2017-18 as the Wildcats' roster is 13 deep and Coach Mitchell believes he will have all the depth he needs to be successful. Part of that fix is the emergence of five newcomers.

Kentucky's five newcomers are getting some quality time on the floor early this season. The five have combined to play 968 minutes so far this season with Harrison, McKinney and Wyatt all earning starts. All five newcomers played and scored in UK's season opener.

UK added junior college transfer Amanda Paschal, who won a national championship at Gulf Coast State College her freshman season before sitting out last year due to injury. Kentucky also adds four true freshmen who were stars in high school in Dorie Harrison (6-2, F/C, Nashville, Tenn.), KeKe McKinney (6-1, G/F, Knoxville, Tenn.), Kameron Roach (5-6, G, Hopkins, S.C.) and Tatyana Wyatt (6-3, F, Columbus, Ga.). Mitchell describes all five as extremely athletic with a strong work ethic and all four are expected to see minutes this season.

**MITCHELL MOVES INTO ELITE SEC COMPANY**

Kentucky's dominating 89-57 victory over Ole Miss on Jan. 26, 2017 was an historic one for Kentucky head coach Matthew Mitchell. The win was his 97th all-time in SEC play as a head coach, which ranked him 10th all-time on the SEC's career wins list. UK's win at Arkansas on Feb. 16 was Mitchell's 100th career SEC win.

Since arriving in Lexington in 2007, Mitchell has led Kentucky to unprecedented success. On top of leading UK to its first SEC Regular Season Championship in 30 years in 2012, Mitchell has four SEC Tournament title game appearances, nine top-four finishes in the league and has coached 18 all-conference performances, including four SEC Player of the Year honors.

UK IN THE SEC/NCAA STATS			
	Team (as of Jan. 9, 2018)		
Category	NCAA	SEC	Stat
Ast/TO Ratio	60	5	1.08
Assists	83	9	236
Assists/game	146	10	13.9
Blocks	65	7	68
Blocks/game	93	7	4.0
Fewest Fouls	303	13	303
Fewest TOs	77	5	219
FG%	154	11	40.7
FG% defense	118	7	38.7
FT Attempts	113	9	288
FT Made	110	9	201
FT%	160	7	69.8
Personal Fouls/game	205	10	17.8
Rebound margin	96	9	4.1
Rebounds	42	7	663
Rebounds/game	135	11	39.0
Scoring Defense	122	9	62.5
Scoring Margin	109	11	6.2
Scoring Offense	127	12	68.7
Steals	219	11	107
Steals/game	285	11	6.3
3FG% defense	239	10	32.8
3FG attempts	120	6	305
3FG made	82	6	109
3FG/game	135	7	6.4
3FG%	58	5	35.7
TO margin	103	8	2.18
TOs Forced	249	9	15.06
TOs/game	26	4	12.9
W-L%	1998	13	47.1
	Individual		
Category	NCAA	SEC	Stat
Ast-TO ratio- Murray	39	5	2.50
Assists- Murray	115	9	65
Assists/game - Murray	191	11	3.8
Blocks- Rice	137	12	20
Blocks/game- Rice	189	12	1.18
FG Attempts-Morris	92	10	218
FG Made- Morris	62	6	102
FG%- Morris	149	10	46.8
Final pts- Morris	83	7	273
FT%- Murray	60	5	84.6
Minutes- Murray	96	3	541:00
Pts/game- Morris	147	14	16.1
Rebounds- Rice	110	9	127
Rebs/game- Rice	206	13	7.5
Steals- Murray	105	7	34
Steals/game- Murray	166	7	2.00
3FG Made- Morris	75	4	39
3FG/game- Morris	139	5	2.29
3FG%- Morris	19	2	45.3

## STAT SUPERLATIVES

Here are some UK career statistical superlatives among current players:

### Most Games Played:

110 Alyssa Rice

### Most Games Started:

83 by Maci Morris

### Consecutive Games Started:

83 by Maci Morris

### Games with Double-Figure Scoring:

	2017-18	Career
Maci Morris	15	53
Taylor Murray	7	34
Jaida Roper	6	6
Tatyana Wyatt	6	6
Makenzie Cann	7	13
Alyssa Rice	7	10
Jessica Hardin	0	1
Dorie Harrison	1	1
Amanda Paschal	1	1

### Current Streak of Consecutive Games with

#### Double-Figure Scoring:

2 by Makenzie Cann

### Games with Double-Figure Rebounding:

	2017-18	Career
Makenzie Cann	3	3
Alyssa Rice	3	3
Taylor Murray	1	3
Maci Morris	1	1
Tatyana Wyatt	1	1

### Consecutive Games with Double-Figure

#### Rebounding:

n/a

### Games with a Double-Double:

	2017-18	Career
Makenzie Cann	2	2
Alyssa Rice	2	2
Taylor Murray	1	3
Maci Morris	1	1
Tatyana Wyatt	1	1

### Consecutive Games with Double-Double:

n/a

### 40-point games:

	2017-18	Career
n/a		

### 30-point games:

	2017-18	Career
n/a		

### 20-point games:

	2017-18	Career
Maci Morris	5	6
Taylor Murray	1	4
Makenzie Cann	0	1
Tatyana Wyatt	1	1

### Consecutive 20-point games:

n/a

### Consecutive Games with a 3-pointer:

3 by Makenzie Cann

1 by KeKe McKinney

### Consecutive Games with at least one steal:

6 by Taylor Murray

2 by KeKe McKinney

1 by Dorie Harrison, Maci Morris, Paige

Poffenberger, Jaida Roper

## SHOOTING WORK CONTINUES TO PAY OFF

After the 2014-15 season, Coach Mitchell put a point of emphasis on Kentucky becoming a better shooting team, asking his Wildcats to increase their field goal percentage from that season - which was 38% - to 42-45%.

The 2015-16 team responded by putting in a ton of offseason work and working hard on their shooting during preseason practice. It worked as the Wildcats shot 45.5% from the field that season, which was the highest field-goal percentage for a UK team since 1989-90, while its 35.6% from 3 was the highest since 2002-03. Overall, UK ranked top-10 in single-season UK history in points, scoring margin and field goals made, while its 154 3-pointers made and 475 assists just missed the top 10 by two 3-pointers and five assists.

The offensive showcase was noticed on the national level in 2015-16 as Kentucky ranked 24th in the nation in scoring offense, 16th in scoring margin, 18th in field goal percentage and 26th in 3-point field goal percentage. And although the turnovers and steals didn't come in at the pace they had in the past, UK's defense stayed fundamentally strong, limiting opponents to 60.6 points per game and a .372 mark from the field with 131 blocks, 507 turnovers forced and 222 steals.

The Wildcats strong shooting continued last season as UK hit 42.7% from the field, which was the third highest field-goal percentage since 2005-06. UK hit 169 3s last year, which was the sixth most in a single season in program history.

## AKHATOR, EPPS SELECTED IN WNBA DRAFT

Evelyn Akhator and Makayla Epps began their professional careers in the Women's National Basketball Association as both were selected in the 2017 WNBA Draft. Akhator was selected third overall by the Dallas Wings, becoming the highest draft pick in school history. Akhator is the third player in program history to be a first-round selection and the first since A'dia Mathies in 2013. Epps became the fifth Matthew Mitchell coached player to be selected, going 33rd overall to the Chicago Sky.

Akhator and Epps are the first Kentucky players selected in the WNBA Draft since DeNesha Stallworth was taken 25th overall in the 2014 draft. In his 10-year tenure with the Wildcats, Matthew Mitchell has had five players selected in the WNBA Draft. Victoria Dunlap was the second-ever UK player selected back in 2011, while Mathies was previously the highest pick in school history going 10th in 2013.

## MITCHELL INKS 2 HIGH SCHOOL STARS TO NLIS

Matthew Mitchell continues to sign some of the best high school basketball players in the country to play at Kentucky as he inked high school stars Blair Green (Harlan, Ky.) and Rhyné Howard (Cleveland, Tenn.) to National Letters of Intent on Nov. 8.

Green is a four-start prospect by ESPN.com which ranks her as the ninth best wing in the 2018 class. Green had a great junior season for Harlan County High School averaging 23.1 points per game, 7.2 rebounds per game and hit 53.8% from the field, including 43.8% from 3.

All-Star Girl's Report ranks Howard as the eighth best player overall in the 2018 class while ESPN tabbed her the 10th best guard in the class. Howard averaged 19.6 points per game, 7.2 rebounds per game, 4.6 steals per game, 3.8 assists per game and 1.2 blocks per game as a junior at Bradley Central High School. She scored 647 points last year for the Bears, hitting 55 percent from the field, 40 percent from 3 and 74 percent from the free throw line.

## HOWARD, GREEN ON NAISMITH HS WATCH LIST

Kentucky WBB signees Rhyné Howard (Cleveland, Tenn.) and Blair Green (Harlan, Ky.) have been named to the 2017 Naismith Girls' High School Watch List, which annually names the top player in high school basketball. Howard and Green are two of 50 players nationally to make the list.

## MITCHELL TURNS PROGRAM AROUND

In 2009-10, Coach Mitchell implemented the "40 minutes of dread" style of play. Although UK doesn't play that style as much anymore, it started Kentucky on an impressive run of success.

- Recorded an impressive 216-77 overall record, including a 132-20 mark at home.
- Won 20-plus games every year, averaging 26.5 wins over the last seven years.
- Advanced to a school-record eight straight NCAA Tournaments, including three Elite Eight trips during that span with 15 NCAA Tournament wins.
- Nine top-four SEC finishes, including winning the SEC regular season title in 2012, its first in 30 years.
- Advanced to the SEC Tournament championship game four times
- Four SEC Player of the Year Award Winners
- Two SEC Freshman of the Year Winners

## THE MAGIC "80"

The Wildcats hold a remarkable 341-23 (.936) record since 1974 when scoring 80 points or more. The last loss came at South Carolina on Feb. 26, 2017 when the Cats fell 95-87 in the regular-season finale. UK is 95-5 (.950) under Mitchell when scoring 80 points or more, including a 3-0 mark this season.

## UK IN OVERTIME

UK is 29-26 all-time in overtime games, including a 10-3 mark under Matthew Mitchell, who is 12-5 in his 11-year career as a head coach in extra minutes.

## KENTUCKY ALL-TIME

Kentucky is 791-524 (.601) in its 43rd year of varsity women's basketball, including 249-109 (.695) in 11 seasons under Matthew Mitchell. Win No. 750 came against Auburn on Jan. 17, 2016 in Memorial.

## 20+ WIN SEASONS UNDER MITCHELL

The Wildcats have won 20 or more games 18 times in 43 years of varsity basketball, including a school-record eight in a row. It's important to note that UK had just 10 20-win seasons in its first 33 years of varsity women's basketball, but has eight in 10 seasons of the Matthew Mitchell era.

## SEC TOURNAMENT SEMIFINAL STREAK

The Wildcats advanced to the semifinals of the SEC Tournament for the eighth straight season, which is the longest active streak in the league.

## THE KENTUCKY WBB COACHING STAFF HAS ...

Combined the Kentucky women's basketball coaching staff has compiled over 80 years of experience at the Division I level, including coaching or playing in a combined 38 NCAA Tournaments with eight Final Fours, four national championships and a WNBA Championship. Elzy and Butts are in their second stint in Lexington after serving on Mitchell's staffs before. Butts was an associate head coach on Mitchell's first staff at Kentucky before Elzy joined the staff for four successful seasons. Dunn, who is a Women's Basketball Hall of Famer, has over 40 years of coaching experience, including three decades in the collegiate ranks.

## CATS REPLACING 2 ALL-AMERICANS IN 2017-18

A key task this season will be replacing the All-America production of Makayla Epps and Evelyn Akhator, who combined to average 33.6 of the team's 70.9 points last season. Even with the loss of Epps/Akhator, UK still returns 52.6% of its scoring, 58.0% of its rebounding, 50.3% of its made field goals, 76.9% of its made 3-pointers and 64.7% of its assists from last season. In all, the Wildcats return eight of 11 eligible players.

## RECAPPING THE 2016-17 SEASON

Kentucky is coming off a 22-11 record last season that saw the Wildcats make a school-record eighth straight appearance in the NCAA Tournament. The Wildcats also hosted the first and second rounds of the event for the fourth straight season. UK finished No. 18 in The Associated Press Top 25 and No. 25 in the USA Today/Coaches Top 25. It was the eighth straight season the Wildcats have finished inside the top 25 of both national listings. Mitchell's 2016-17 squad, which finished with the No. 14 overall RPI in the final NCAA RPI report, played the second-toughest schedule in the nation in 2016-17 with 25 of its 33 games being played against teams that finished in the top 100 of the NCAA RPI report. The Wildcats played 13 games against top-25 RPI teams with four wins, while it had six wins against RPI top 50 teams.

## CATS TABBED TO WBCA ACADEMIC TOP 25

UK ended the 2016-17 season with a 3.492 team grade point average, which ranked 24th nationally in the Women's Basketball Coaches Association's Academic Top 25 Team Honor Roll. Kentucky is the only Southeastern Conference team to make the WBCA Academic Top 25 and one of only three teams to claim the honor while also sitting top 20 in the final Association Press Top 25.

Matthew Mitchell has put an emphasis on academics since arriving on campus as the Wildcats have had a 3.0 team GPA or better each of the last nine semesters. Last fall, the Wildcats posted a 3.517 team GPA, which was the highest GPA for a semester in the Mitchell era. UK followed that with a 3.464 team GPA in the spring with four players earning 4.0s. UK earned a 3.3 team GPA in the fall of 2017. Under Mitchell, 34 Wildcats have been tabbed to the SEC Academic Honor Roll and 100 percent of Mitchell's players have received their degrees.

## SIX CATS PLAYING OVERSEAS

Kentucky women's basketball currently has six alumnae who signed professional contracts to play overseas for the 2017-18 season.

- Azia Bishop is playing for Feko Ilgaz in Turkey.
- Bria Goss is playing for Maccabi Raanana in Israel.
- DeNesha Stallworth and Jennifer O'Neill are playing Artego Bydg. in Poland.
- Janee Thompson is playing for Mark in Sweden.
- Evelyn Akhator is playing for Dynamo NR in Russia.
- Makayla Epps will go overseas and play at some point this year.

## A WINNING INSTITUTION

Both the Kentucky men's and women's basketball team have been national contenders the past few years with great success on the court. UK has tallied a 569-127 combined record between its two programs since 2009-10. That record includes a 269-23 mark in Lexington. UK was one of three schools to have both men's and women's programs as a top four seed in the 2016 NCAA Tournament.

Both the UK men's and women's basketball teams have posted an eighth straight 20-win season in 2016-17. Kentucky is one of just three institutions (Duke and BYU) in the NCAA that have seen both their men's and women's basketball programs tally 20 or more wins in the last eight straight seasons.

## MATTHEW AND JENNA MITCHELL DONATE \$1 MILLION TO UK ATHLETICS

In June of 2014, Coach Matthew Mitchell and his wife, Jenna, pledged \$1 million over the next 10 years to the University of Kentucky Athletics Department. The donation will provide UK Athletics \$100,000 per year over the next 10 years to be used for a variety of capital projects, including updates and renovations for football. The donation is the largest ever given by a UK athletics employee to the athletics department.

Matthew and Jenna have been very active in the Lexington community since arriving in Lexington. In October 2016, Matthew and Jenna were presented the Community Service Award by the Urban League of Lexington.

## RUPP ARENA CHOSEN FOR 3 STRAIGHT NCAA REGIONAL TOURNAMENTS

For the first time since the women's basketball Final Four in 1986, Rupp Arena and the University of Kentucky hosted the NCAA regional tournament in 2016 and 2017 and will again 2018 for women's basketball. In 2018, Lexington will again play host at Rupp Arena, joined by Albany, N.Y. (Times Union Center), Kansas City, Mo. (Sprint Center) and Spokane, Wash. (Spokane Veterans Memorial Arena), with regional play taking place March 23-26.

## CATS IN RECORD BOOK ...

### Career 3PFG Made

1. Sara Potts, 271
2. Jennifer O'Neill, 197
3. A'dia Mathies, 177
4. Keyla Snowden, 176
5. Stacey Reed, 175
6. Jenny Pfeiffer, 162
7. **MACI MORRIS, 141**
8. Tiffany Wait, 115
9. Sam Mahoney, 113
10. Bria Goss, 112

### Career Blocks

1. Sarah Elliott, 195
2. Victoria Dunlap, 178
3. Valerie Still, 156
4. Azia Bishop, 152
5. J. Humphrey, 107
6. Leslie Nichols, 102
7. Samarie Walker, 96
8. Laura Meadows, 95
9. Rita Adams/Shantia Owen, 81
- **ALYSSA RICE, 77**

### 1,000 Point Club

1. Valerie Still, 2,763
2. A'dia Mathies, 2,014
3. Victoria Dunlap, 1,846
4. Leslie Nichols, 1,797
5. Makayla Epps, 1,790
6. Samantha Mahoney, 1,601
7. Pam Browning, 1,598
8. Sara Potts, 1,563
9. Sarah Elliott, 1,502
10. Elisabeth Lukschu, 1,488
11. Selia "SeSe" Helm, 1,487
12. Stacey Reed, 1,482
13. Jennifer O'Neill, 1,449
14. Tiffany Wait, 1,445
15. Jodie Whitaker, 1,433
16. Kristi Cushenberry, 1,358
17. Belitta Croley, 1,339
18. Bria Goss, 1,318
19. Stacy McIntyre, 1,215
20. Maria Donhoff, 1,187
21. LaTonya McDole, 1,180
22. Lea Wise, 1,179
23. Patty Jo Hedges, 1,176
24. Jocelyn Mills, 1,170
25. Karen Mosley, 1,135
26. Janet Timperman, 1,080
27. Tedra Eberhart, 1,071
28. Kim Denkins, 1,057
29. Debbie Miller, 1,031
30. Laura Meadows, 1,024
- Janee Thompson, 1,024
32. Sandy Harding, 1,023
- **MACI MORRIS, 945**

## WHEN WAS THE LAST TIME ...

### SCORING

**A player scored 40+ points:** 42, Makayla Epps vs. Miss. State, 1-12-15

**A player scored 30+ points:** 30, Makayla Epps vs. Belmont, 3-17-17

**A player scored 25+ points:** 30, Makayla Epps vs. Belmont, 3-17-17

**A player scored 20+ points:** 22 by Maci Morris, at TAMU, 1-04-18

**Player came off the bench to score 20 or more points:** 20, Tatyana Wyatt vs. Evansville, 12-5-17

**Two players score 20 or more points in a game:** 20 by Maci Morris/Tatyana Wyatt, vs. Evansville, 12-5-17

**Three players had 20 or more points in a game:** vs. Morehead St., 11-18-15 (28, Alexis Jennings; 22, Janee Thompson; 21 Makayla Epps)

**Two players score 30 points or more in a game:** n/a

**A player record five or more consecutive 20-plus point games:** 7 by Kim Denkins (27 vs. Indiana, 12-8-95; 22 vs. Florida, 12-16-95; 20 vs. Syracuse, 12-21-95; 24 vs. Miami (OH), 12-32-95; 21 vs. Duke, 12-29-95; 31 vs. N.C. State, 12-30-95; 20 vs. Ole Miss, 1-3-96)

**A player record four or more consecutive 20-plus point games:** 4 by Makayla Epps (20 vs. Ole Miss, 1-26-17; 20 at Missouri, 1-30-17; 23 vs. South Carolina, 2-2-17; 23 vs. Vandy, 2-5-17)

**A player record three or more consecutive 20-plus point games:** 3 by Makayla Epps (31 vs. South Carolina, 3/4/17; 30 vs. Belmont, 3-17-17; 21 vs. Ohio State, 3-19-17)

**A player record back-to-back 20-plus point games:** 3 by Makayla Epps (31 vs. South Carolina, 3/4/17; 30 vs. Belmont, 3-17-17; 21 vs. Ohio State, 3-19-17)

**A player record back-to-back 30-plus point games:** Makayla Epps 31 vs. S. Carolina, 3-4-17; 30 vs. Belmont, 3-17-17

**A player score 15 or more points in the 1st half:** 18, Maci Morris vs. Evansville, 12-5-17

**A player score 15 or more points in the 2nd half and OT:** 17, Maci Morris at Washington State, 11-19-17

**A player score 20+ points in the 1st half:** 20, Taylor Murray vs. Sacramento State, 11-10-17

**A player score 20+ points in the 2nd half and OT:** 22, Evelyn Akhator vs. Miss. State, 2-23-17

**A player hit a last-second shot to win the game:** Makayla Epps vs. Mississippi State, 2-23-17 (hit the game-winning basket with 8.7 remaining in the contest to put Kentucky up 77-75 in OT)

**A freshman score 25 points or more:** 27, Alexis Jennings vs. Tennessee State, 12-28-14

**All five starters in double figures:** vs. Oklahoma, 3-21-16

**No player scored in double figures:** vs. LSU, 1-16-03

### DOUBLE-DOUBLES

**A player record a double-double:** Alyssa Rice (11pts/12rebs), at Miami (Fla.), 12-10-17

**10-20 Game:** Evelyn Akhator (14pts/23rebs), vs. Ohio State, 3-19-17

**20-20 Game:** Valerie Still (42 pts/20 rbs) vs. Charleston, 12-19-82

**20-10 Game:** Tatyana Wyatt (20pts/10rebs), vs. Evansville, 12-5-17

**30-10 Game:** Victoria Dunlap (33 pts/18 rbs) vs. Butler, 11-15-09

**More than one player with a double-double in the same game:** Evelyn Akhator (20 pts/11 rbs) and Taylor Murray (11 pts/13 rbs) at LSU, 1-19-17

**Three players with a double-double in the same game:** Alexis Jennings (28pts/13rebs), Evelyn Akhator (12pts, 16rebs), Makayla Epps (21pts, 11rebs,12asts) vs. Morehead State, 11-18-15

**A player record back-to-back double-doubles:** Makenzie Cann (2) (15pts/10rebs) at Wash. State, 11-19-17; (15pts/10rebs) vs. Morehaed State, 11-22-17

**More than one player record back-to-back double-doubles:** Victoria Dunlap (11 pts/12 rbs) and Eleia Roddy (13 pts/10 rbs) vs. NCAT, 1-1-09; Victoria Dunlap (20 pts/15 rbs) and Eleia Roddy (11 pts/10 rbs) vs. Miami (Ohio), 1-3-09

**Double-Double in Points and Rebs:** Alyssa Rice (11pts/12rebs), at

Miami (Fla.), 12-10-17

**Double-Double in Points and Assists:** Janee Thompson (16 pts/10 ast) vs. LSU, 2-7-16

**Double-Double in Points and Blocks:** n/a

**Double-Double in Points and Steals:** Leslie Nichols (18 pts/11 steals) vs. Louisville, 2-14-86

**A player record four or more consecutive double-doubles:** 5 by Evelyn Akhator (10pts/14rebs) vs. Washington, 3-25-16, (18pts/10rebs) vs. Miami, 11-11-16, (28pts/13rebs) vs. Albany, 11-12-16, (17pts/11rebs) vs. New Hampshire, 11-17-16, (12pts/14rebs) at Colorado, 11-19-16

**A player record five or more consecutive double-doubles:** 5 by Evelyn Akhator (10pts/14rebs) vs. Washington, 3-25-16, (18pts/10rebs) vs. Miami, 11-11-16, (28pts/13rebs) vs. Albany, 11-12-16, (17pts/11rebs) vs. New Hampshire, 11-17-16, (12pts/14rebs) at Colorado, 11-19-16

**A player record a triple-double in a game:** (2nd in school history) Makayla Epps, vs. Morehead State, (21pts, 12ast, 11 rebs) 11-18-15

**A player record a perfect game (at least five FGs made):** Makayla Epps vs. Middle Tennessee, 12-12-14 (6-of-6 FGs)

**5 or more players score in double figures:** 5 at S. Carolina (2-26-17) - Epps (10), Cann (15), Akhator (14), Murray (29), Morris (14)

**6 or more players score in double figures:** 6 vs. New Hampshire (11-17-16) - Makenzie Cann (20), Eveyln Akhator (17), Makayla Epps (14), Jessica Hardin (11), Alyssa Rice (10), Maci Morris (10)

**7 or more players score in double figures:** 8 vs. Lipscomb (11-21-13) - Stallworth (14), Walker (10), Thompson (16), Goss (18), Evans (12), O'Neill (11), Pinkett (15), Harper (12)

### FIELD GOALS

**Made 12 FG in a game:** 12, Makayla Epps vs. S. Carolina, 3-4-17

**Made 13 FG in a game:** 13, Makayla Epps vs. Washington, 3-25-16

**Made 14 FG in a game:** 18, Makayla Epps vs. Mississippi State, 1-12-15

**Made 15 FG in a game:** 18, Makayla Epps vs. Mississippi State, 1-12-15

**Made 16 FG in a game:** 18, Makayla Epps vs. Mississippi State, 1-12-15

**Made 17 FG in a game:** 18, Makayla Epps vs. Mississippi State, 1-12-15

**Made 18 FG in a game:** 18, Makayla Epps vs. Mississippi State, 1-12-15

### FIELD GOALS ATTEMPTED

**Attempted 29 FG in a game:** 30, Makayla Epps vs. Miss. State, 1-12-15

**Attempted 28 FG in a game:** 30, Makayla Epps vs. Miss. State, 1-12-15

**Attempted 26 FG in a game:** 26, Maci Morris vs. Cal, 12-21-17

**Attempted 25 FG in a game:** 26, Maci Morris vs. Cal, 12-21-17

**Attempted 24 FG in a game:** 26, Maci Morris vs. Cal, 12-21-17

**Attempted 23 FG in a game:** 26, Maci Morris vs. Cal, 12-21-17

**Attempted 22 FG in a game:** 26, Maci Morris vs. Cal, 12-21-17

**Attempted 21 FG in a game:** 26, Maci Morris vs. Cal, 12-21-17

**Attempted 20 FG in a game:** 26, Maci Morris vs. Cal, 12-21-17

### THREE-POINTERS

**A player with 5 in a game:** 5, Maci Morris at Baylor, 11-30-17

**A player with 6 in a game:** 6, Makenzie Cann, vs. New Hamp., 11-17-16

**A player with 7 in a game:** \*7, Sara Potts vs. Chattanooga, 3-20-05 (7-14)

**Attempted 10 or more in a game:** 10, Jennifer O'Neill vs. Vandy, 3-5-15

### FREE THROWS

**Made 10 FT in a game:** 10, Taylor Murray at Missouri, 1-30-16

**Made 11 FT in a game:** 12, Makayla Epps at Ole Miss, 01-21-16

**Made 12 FT or more in a game:** 12, Makayla Epps at Ole Miss, 01-21-16

**Attempted 10 FT in a game:** 10, Makayla Epps vs. Vandy, 2-5-17

**Attempted 11 FT in a game:** 12, Evelyn Akhator, vs. Wash. St., 12-21-16

**Attempted 12 FT in a game:** 12, Evelyn Akhator, vs. Wash. St., 12-21-16

**Attempted 15 or more FTs in a game:** 15, Makayla Epps vs. Miami, 11-11-16

## WHEN WAS THE LAST TIME ...

**Hit 100% (10 or more attempts):** Taylor Murray, 01-30-17 (10-10)

### REBOUNDS

**A player with 10+ rebounds:** 10, Alyssa Rice vs. Cal, 12-21-17

**A player with 11+ rebounds:** 12, Alyssa Rice at Miami (Fla.), 12-10-17

**A player with 12+ rebounds:** 12, Alyssa Rice at Miami (Fla.), 12-10-17

**A player with 13+ rebounds:** 23, Evelyn Akhator vs. Ohio St., 3-19-17

**A player with 14+ rebounds:** 23, Evelyn Akhator vs. Ohio St., 3-19-17

**A player with 15+ rebounds:** 23, Evelyn Akhator vs. Ohio St., 3-19-17

**A player with 16+ rebounds:** 23, Evelyn Akhator vs. Ohio St., 3-19-17

**A player with 17+ rebounds:** 23, Evelyn Akhator vs. Ohio St., 3-19-17

**A player with 18+ rebounds:** 23, Evelyn Akhator vs. Ohio St., 3-19-17

**A player with 19+ rebounds:** 23, Evelyn Akhator vs. Ohio St., 3-19-17

**A player with 20+ rebounds:** 23, Evelyn Akhator vs. Ohio St., 3-19-17

**A player with 21+ rebounds:** 23, Evelyn Akhator vs. Ohio St., 3-19-17

**A player with 25+ rebounds:** \*27, Valerie Still vs. National College, 2-9-82

**A player with back-to-back games with 15+ rebounds:** Evelyn Akhator  
15 rebs at Alabama (1-12-17); 16 rebs vs. Georgia (1-15-17)

**10+ Rebs in three consecutive games:** 3, Evelyn Akhator (3-4-17 to  
3-19-17)

**10+ Rebs in four consecutive games:** 5, Evelyn Akhator (3-25-16 -  
11-19-16)

**10+ Rebs in five consecutive games:** 5, Evelyn Akhator (3-25-16 -  
11-19-16)

**10+ Rebs in six consecutive games:** 7, Eleia Roddy (2008)

**Two players grab 10+ rebounds in a game:** 11, Akhator; 13, Murray  
at LSU, 1-19-17

**Three players grab 10+ rebounds in a game:** 16, Akhator; 13, Jennings;  
11, Epps vs. Morehead State, 11-18-15

### ASSISTS

**A player with 8 or more assists in a game:** 8, Taylor Murray at  
Washington State, 11-19-17

**A player with 9 or more assists in a game:** 11, Taylor Murray vs.  
Florida, 2-19-17

**A player with 10 or more assists in a game:** 11, Taylor Murray vs.  
Florida, 2-19-17

**A player with 11 or more assists in a game:** 11, Taylor Murray vs.  
Florida, 2-19-17

**A player with 12 or more assists in a game:** 12, Makayla Epps vs.  
Morehead State, 11-18-15

### BLOCKS

**A player with 5 or more blocks in a game:** 5, Dorie Harrison vs.  
Evansville, 12-5-17

**A player with 6 or more blocks in a game:** 6, Alexis Jennings vs.  
Oklahoma, 3-21-16

**A player with 7 or more blocks in a game:** \*7, DeNesha Stallworth  
vs. Texas A&M, 2-18-13

### STEALS

**A player with 5 steals in a game:** 5, Taylor Murray vs. Louisville, 12-17-17

**A player with 6 steals in a game:** 6, Taylor Murray at Arkansas, 2-17-17

**A player with 7 steals in a game:** 7, Janee Thompson vs. TSU, 12-28-14

**A player with 8 steals in a game:** 9, A'dia Mathies vs. Neb.-Omaha, 11-23-11

**A player with 9 steals in a game:** 9, A'dia Mathies vs. Neb.-Omaha, 11-23-11

**A player with 10 steals in a game:** 10, Erica Jackson vs. ECU, 2-16-99

**A player with 11 or more steals in a game:** \*11, Leslie Nichols vs.  
Louisville, 2-14-86

### MINUTES

**Played every minute of a game:** 40 Taylor Murray vs. TAMU, 1-4-18

**Played over 40 minutes:** 44, Makayla Epps/Evelyn Akhator vs. Miss.  
State, 2-23-17

**Played over 45 minutes:** 45, Makayla Epps & Makenzie Cann at

Louisville, 12-4-16

**Played over 50 minutes:** 51, Kastine Evans vs. Baylor - 4OT, 12-6-13

### FOULS

**Four or more UK players foul out in a game:** Jennifer Humphrey,  
Sarah Elliott, Chanté Bowman, Brittany Edelen vs. Louisville, 12-3-06

### THE LAST TIME KENTUCKY...

**Won a game by 20 or more pts:** +38 (100-62) vs. Evansville, 12-5-17

**Won an SEC game by 20 or more pts:** +32 (89-57) vs. Ole Miss, 1-26-17

**Won a game by 30 or more pts:** +38 (100-62) vs. Evansville, 12-5-17

**Won an SEC game by 30 or more pts:** +32 (89-57) vs. Ole Miss, 1-26-17

**Won a game by 40 or more pts:** +49 (92-53) vs. UNH, 11-17-16

**Won an SEC game by 40 or more points:** +44 (97-53) vs. Auburn, 1-20-13

**Won a game by 50 or more pts:** +54 (85-31) vs. UNC Asheville, 3-19-16

**Won an SEC game by 50 or more pts:** \*+53 (100-47) vs. Miss. State,  
1-17-13

**Won a game by 60 or more pts:** +68 (92-24) vs. Jackson St., 11-29-15

**Won a game by 70 or more pts:** +75 (100-25) vs. Jacksonville St.,  
11-15-11

**Scored 100 pts or more in a game:** 100 vs. Evansville, 12-5-17

**Scored 100 pts or more in an SEC game:** 108 vs. Ole Miss, 2-13-14

**Scored 90 points or more in a game:** 100 vs. Evansville, 12-5-17

**Scored 90 points or more in three straight games:** 96 vs. Wagner,  
11-10-13; 103 vs. Georgia Southern, 11-13-13; 96 vs. Central  
Michigan, 11-17-13

**Scored 90 points or more in four straight games:** 4 - 96 vs. Wagner,  
11-10-13; 103 vs. Georgia Southern, 11-13-13; 96 vs. Central  
Michigan, 11-17-13, 116 vs. Lipscomb 11-12-13

**Scored 80 points or more in a game:** 100 vs. Evansville, 12-5-17

**Scored 50 points or more in the first half:** 55 vs. Evansville, 12-5-17

**Scored 50 points or more in the second half:** 50 vs. Florida, 3-4-16

**Scored 60 points or more in first half:** 60 vs. Grambling, 12-29-13

**Scored 60 points or more in second half:** 60 vs. Ole Miss, 2-13-14

**Lost a game by 20 or more points:** -24 (87-63) vs. UofL, 12-17-17

**Lost a game by 30 or more points:** -30 (93-63) vs. South Carolina, 3-5-16

**Lost a game by 40 or more points:** -44 (39-83) vs. Tennessee, 1-27-2001

**Lost an SEC game by 40 or more pts:** -44 (39-83) vs. Tennessee, 1-27-01

**Lost a game by 50 or more points:** -72 (38-110) vs. Tennessee, 1-21-01

**Lost a game by 60 or more points:** -72 (38-110) vs. Tennessee, 1-21-01

**Lost a game by 70 or more points:** -72 (38-110) vs. Tennessee, 1-21-01

**Allowed 100 points:** 130 by Baylor, 12-6-13

**Allowed 90 or more points:** 90 by Baylor, 11-30-17

**Scored fewer than 50 points:** 42 vs. Georgia, 1-7-17

**Scored fewer than 40 points:** 36 vs. LSU, 12-18-2005

**Scored fewer than 25 points in a half:** 20 (1st) vs. Tennessee, 12-31-17

**Scored fewer than 20 points in a half:** 20 (1st) vs. Tennessee, 12-31-17

**Held opponent to 50 points or fewer:** 34 vs. Gardner-Webb, 11-12-17

**Held opponent to 40 points or fewer:** 34 vs. Gardner-Webb, 11-12-17

**Held opponent to 30 points or fewer:** 24 by Jackson St., 11-29-15

**Held opponent to 20 pts or fewer in the 1st half:** 20 at Middle  
Tennessee, 12-28-17

**Held opponent to 20 pts or fewer in the 2nd half:** 18 vs. Gardner-Webb,  
11-12-17

**Held SEC opp. to 20 pts or fewer in the 1st half:** 20 at Arkansas,  
2-16-17

**Held an opponent to 10 points or fewer in the first half:** \*9 by  
Charleston Southern, 12-10-04

**Held an opponent to 10 points or fewer in the second half:** \*7 by  
Jackson St., 11-29-15

**Won a game after trailing at the half:** at Wash. State, 11-19-17 (35-34)

**Won a game after trailing 10+ at the half:** at Arizona St., 11-15-15 (29-17)

**Won an SEC game after trailing at the half:** vs. Miss. ST., 2-23-17, (31-30)

**Won after trailing at the half at home:** vs. Miss. State, 2-23-16 (31-30)

## WHEN WAS THE LAST TIME ...

**Won a game after trailing at the half on the road:** at Wash. State, 11-19-17 (35-34)

**Scored 100 or more points and lost:** n/a

**Scored 80 points or more and lost:** at S. Carolina, 2-26-175 (95-87)

**Scored 50 points or fewer and won:** 48 vs. Louisville, 12-2-12

**Game decided by one point:** vs. Tennessee, 1-25-16 (W, 64-63)

**Game decided by two points:** vs. Mizzou, 1-5-17 (W, 64-62)

**Game decided by three points:** vs. Belmont, 3-17-17 (73-70)

**Shot 50 percent or better vs. non-conference opponent:** 57.1% (40-of-70) vs. Evansville, 12-5-17

**Shot 50% or better vs. SEC opponent:** 58.6% (34-58) vs. Ole Miss, 1-26-17

**Shot 50 percent or better in consecutive games:** two - NKU (55.2%) 12-2-15; Louisville (51.8%) 12-10-15

**Shot 55 percent or better:** 57.1 vs. Evansville, 12-5-17

**Shot 60 percent or better:** 60.7 vs. Arkansas, 2-18-07

**Shot 70 percent or higher in a half:** 72.2 (2nd half) vs. Liberty, 3-20-10

**Shot 60 percent or higher from 3:** 61.1 vs. Colorado, 11-22-15

**Shot 30 percent or lower:** 25.6 vs. Cal, (18-of-68), 12-21-17

**Shot 20 percent or lower:** 20.0 vs. Georgia, (12-of-60), 3-02-07

**Shot 15% or lower in a half:** 13.6 (1st half) vs. USC (3-of-22), 3-2-08

**Held an opponent to lower than 30 percent:** 27.8% (15-of-54) by Georgia, 1-7-18

**Held an opponent to lower than 20 percent:** 15.6% (7-of-45) by Jackson State, 11-29-15

**Held an opponent to lower than 15 percent in a half:** 4.2% (2nd half) vs. Jackson State, 11-29-15

**Opponent shot 50 percent or better:** 53.8% by Baylor (35-of-65), 11-30-17

**Opponent shot 60 percent or better:** 61.8% by S. Carolina (34-of-55), 2-26-17

**Opponent shot 50 percent or better in consecutive games:** Two straight - Florida, 58.0% (29-of-50), 1-31-16; South Carolina, 52.0% (26-of-50), 2-4-16

**Did not hit a 3-pointer:** vs. Middle Tenn., 12-9-16 (0-of-9)

**Held opponent without a 3-pointer:** Texas A&M (0-3), 2-28-16

**Held consecutive opponents without a 3-pointer:** Delaware State, 11-10-12 (0-of-0) and Baylor, 11-13-12 (0-3)

**Opponent hit 10 or more 3-pointers:** 10 by Louisville, 12-17-17

**Hit 10 or more 3-pointers:** 11 at Baylor, 11-30-17

**Hit 11 or more 3-pointers:** 11 at Baylor, 11-30-17

**Hit 12 or more 3-pointers:** 12 vs. New Hampshire, 11-17-16

**Hit 13 or more 3-pointers:** \*14 vs. Mississippi State, 1-8-12 (14-of-30)

**Pulled down 60 or more rebounds:** \*67 vs. Morehead State, 11-18-15

**Pulled down 65 or more rebounds:** \*67 vs. Morehead State, 11-18-15

**Had 20 or more Reb. than Opp:** 25 vs. Marshall, 11-26-17 (47-22)

**Had 30 or more assists in a game:** 32 vs. Morehead St., 11-18-15

**Had 20 or more assists in a game:** 23 vs. Evansville, 12-5-17

**Had 20 or more assists in three straight games:** 4 - 32 vs. Morehead St., 11-18-15; 24 vs. Colorado 11-22-15; 26 vs. Eastern Michigan 11-25-15; 22 vs. Jackson State 11-29-15

**Had 20 or more assists in four straight games:** 32 vs. Morehead St., 11-18-15; 24 vs. Colorado 11-22-15; 26 vs. Eastern Michigan 11-25-15; 22 vs. Jackson State 11-29-15

**Had 20 or more assists in five straight games:** 26 vs. Louisville (2/23/82); 25 vs. Alabama (2/26/82); 29 vs. LSU (2/27/82), 27 vs. Tennessee (2/28/82) and 24 vs. Illinois (3/14/82)

**Had 19 or more blocks in a game:** \*19 vs. North Carolina A&T, 12-6-05

**Had 10 or more blocks in a game:** 10 vs. Evansville, 12-5-17

**Opponent had 10 or more blocks in a game:** 10 vs. Ohio State, 3-19-17

**Had 10 or more steals in a game:** 15 at TAMU, 1-4-18

**Had 20 or more steals in a game:** 24 vs. Georgia Southern, 11-13-13

**Had 25 or more steals in a game:** \*28 vs. West Virginia, 12-12-93

**Opponent had 10 or more steals in a game:** 10 by Alabama, 1-12-17

**Forced 30 or more turnovers in a game:** 37 vs. Jackson State, 11-29-15

**Forced 30 or more turnovers in an SEC game:** 31 vs. Tennessee, 3-3-13

**Forced 40 or more turnovers in a game:** \*49 vs. ARK-Pine Bluff, 12-11-11

**Committed 30 or more turnovers in a game:** 30 at Florida, 1-31-16

**Committed 30 or more turnovers and won:** 34 vs. Green Bay, 3-19-12

**Committed five turnovers or fewer:** 5 vs. New Hampshire, 11-17-16

**Committed 10 turnovers or fewer in a non-con game:** 6 vs. Evansville, 12-5-17

**Committed 10 turnovers or fewer in an SEC game:** 9 at TAMU, 1-8-18

**Opponent committed fewer than 10 turnovers:** 6 by Ohio St., 3-19-17

**Attempted 40 FT:** 42 vs. Tennessee St., 3-20-15

**Attempted fewer than five FT:** 4 vs. South Carolina, 1-13-11

**Made 30 FT:** 31 vs. Tennessee St., 3-20-15

**Made 40 FT:** 49\* vs. Baylor, 12-6-13

**Hit 100 percent from the free-throw line (min. 10 made):** \*12-of-12 vs. Missouri, 1-13-13

**Won an overtime game:** vs. Miss. State, 2-23-17, (78-75) (H) 1OT

**Lost an overtime game:** vs. Arizona State, 12-11-16 (73-71) (A) 1OT

**Played a double-overtime game:** vs. Miss. State, 2-12-15 (92-90) (H)

**Played a triple-overtime game:** vs. Baylor, 12-6-13 (133-130) (N) 4OT

**Played a quadruple-overtime game:** vs. Baylor, 12-6-13 (133-130) (N) 4OT

**Started three freshmen in a game:** (Evans, Conwright, Drake) vs. UTC, 12-11-10

**Started four freshmen in a game:** (Mendeng, Helm, Hawthorne, Stoglin) vs. Tennessee, 1-27-2001

**Defeated a Top-5 opponent:** 2-23-17 - #22/rv UK 78 - #3/2 vs. Miss. State 75 (OT) (H)

**Defeated a Top-10 opponent:** 2-23-17 - #22/rv UK 78 - #3/2 vs. Miss. State 75 (OT) (H)

**Defeated a Top-25 opponent:** 2-23-17 - #22/rv UK 78 - #3/2 vs. Miss. State 75 (OT) (H)

**Defeated a Top-25 non-conference opponent at home:** 12-1-16 - #17 UK 82 - #12 Oklahoma 68 (H)

**Defeated a Top-25 non-conference opponent on the road:** 11-15-15 - #17/18 UK 68 - #15/15 Arizona State 64 (A)

**Defeated a Top-25 opponent at a neutral site:** 3-4-16 #13/13 UK 92 - #25/24 Florida 69 (N) - SEC Tournament Quarterfinals

**Defeated a Top-10 SEC opponent at home:** 2-23-17 - #22/rv UK 78 - #3/2 vs. Miss. State 75 (OT) (H)

**Defeated a Top-25 SEC opponent at home:** 2-23-17 - #22/rv UK 78 - #3/2 vs. Miss. State 75 (OT) (H)

**Defeated a Top-25 opponent on the road:** 2-18-16 - #16/16 UK 83 - #14/14 Mississippi State 60 (A)

**Defeated a Top-25 SEC opponent on the road:** 2-18-16 - #16/16 UK 83 - #14/14 Mississippi State 60 (A)

**Defeated a Top-10 opponent on the road:** 12-7-14 - UK 77 - #7/7 Louisville 68 (A)

**Defeated a Top-10 SEC opponent on the road:** 2-16-14 - UK 75 - #8/8 Tennessee 71 (A)

**Was defeated by an unranked opp. (while ranked) at home:** vs. Texas A&M (77-68), 1-8-17 (#24/rv)

**Was defeated by an unranked opp. (while ranked) on the road:** at Miami (Fla.) (54-65), 12-10-17 (#20/23)

**Was defeated by an unranked opp. (while ranked) at a neutral site:** vs. Illinois (77-71), 11-27-14 (#9/10)

\* Denotes a school record



# Head Coach Matthew Mitchell

## UK's All-Time Winningest Coach

### 11th Season at Kentucky



- Became UK's all-time winningest coach on March 3, 2013 with 139 wins in just six seasons.
- Has 102 career SEC wins, which ranks 10th most in league history
- Two-time AP SEC Coach of the Year (2010 & 2012).
- Led UK to postseason event every season. (2 WNIT, 8 NCAA)
- School-record eight consecutive NCAA Tournament appearances.
- Three NCAA Elite Eight finishes. (2010, 2012 and 2013)
- Five Sweet 16 appearances. (2010, 2012, 2013, 2014, 2016)
- Led UK to its first SEC Regular Season Championship in 30 years during the 2011-12 season.
- Nine top-four finishes in the SEC in his 10 seasons.
- Four SEC Tournament title game appearances in the last six years. (2010, 2011, 2013, 2014)
- 132 consecutive appearances in the AP Top 25 poll from 2009-10 to 2016-17 (eighth longest streak in poll history.)
- School-record eight straight 20-win seasons.
- Compiled an impressive 152-33 (.821) mark at home (includes Rupp Arena), including a 132-20 (.880) over the last nine seasons.
- Led UK to a school-record 30 wins in 2012-13.
- Led UK to a school-record 13 SEC wins in 2011-12 and 2012-13.
- Sixteen NCAA Tournament wins.
- Forty-seven wins over ranked opponents, including 16 over top 10.
- Seven top-20 recruiting classes, including the nation's fifth-ranked class in 2009-10 and 2012-13 and 16th-ranked class in 2016-17.
- Has coached 18 All-Conference Performers, including two who were named SEC Player of the Year in Victoria Dunlap (twice) and A'dia Mathies (twice), two who were SEC Freshman of the Year winners in A'dia Mathies and Bria Goss, and two SEC (Co) 6th Women of the Year winners in Keyla Snowden and Jennifer O'Neill (2014 and 2015).

- A UK player won the AP SEC Player of the Year 4 straight years, the 1st SEC school to accomplish that feat.
- Under his leadership, 34 different players have been named to the SEC Academic Honor Roll, seven have been All-SEC Freshmen honorees, three were named All-Americans, including just the second State Farm/WBCA All-American in school history in Victoria Dunlap and one player (Chelsea Chowning) was named an Academic All-American, the first in school history.
- Five WNBA draft picks, including three in the first round - Dunlap was UK's first WNBA first round draft pick when she was chosen as the 11th overall pick in the 2011 WNBA Draft and A'dia Mathies was selected 10th overall by the Los Angeles Sparks in the 2013 draft. Last year, Evelyn Akhator became UK's highest ever pick when she went third overall to the Dallas Wings before Makayla Epps went 33rd overall to Chicago.

#### DID YOU KNOW?

- Coach Mitchell and his three brothers (David, Mark, Stephen) are all Eagle Scouts.
- Named an honorary Rotarian in the Lexington chapter in 2011.
- Has three daughters, Lacy Lea Arant, Saylor Rose and Presley Blue ... Lacy is a 2012 graduate of Mississippi State ... Daughter, Saylor Rose, is named after former Wildcat, Victoria Essence Rose Dunlap.
- Became a grandfather in October 2017 as Lacy and her husband Stephen had their first son.
- Used to be the lead singer of a band called "Coach Mitchell and the B Team" and is now the lead singer of "Matthew Mitchell and the Go Big Blue Band" which played prior to the football team's season opener at The New CWS.
- Gave \$100,000 of his new seven-year contract (May, 2012) back to the University of Kentucky for academic purposes.
- In 2014, pledged \$1 million over the next 10 years to UK Athletics through the Mitchell Family Foundation.
- In 2016, Matthew and Jenna were presented the Community Service Award by the Urban League of Lexington.

Year	School	Pos.	Record	SEC	Postseason
17-18	Kentucky	Head Coach	8-9	0-3	n/a
16-17	Kentucky	Head Coach	22-11	11-5	NCAA Second Round/SEC Semifinals
15-16	Kentucky	Head Coach	25-8	10-6	NCAA Sweet 16/SEC Semifinals
14-15	Kentucky	Head Coach	24-10	10-6	NCAA Second Round/SEC Semifinals
13-14	Kentucky	Head Coach	26-9	10-6	NCAA Sweet 16/SEC Tournament Finals
12-13	Kentucky	Head Coach	30-6	13-3	NCAA Elite Eight/SEC Tournament Finals
11-12	Kentucky	Head Coach	28-7	13-3	NCAA Elite Eight/SEC Regular Season Champions
10-11	Kentucky	Head Coach	25-9	11-5	NCAA Second Round/SEC Tournament Finals
09-10	Kentucky	Head Coach	28-8	11-5	NCAA Elite Eight/SEC Tournament Finals
08-09	Kentucky	Head Coach	16-16	5-9	WNIT Second Round
07-08	Kentucky	Head Coach	17-16	8-6	WNIT Quarterfinals/SEC Tournament Semifinals
06-07	Morehead St.	Head Coach	14-16		Third-place OVC finish
05-06	Morehead St.	Head Coach	16-13		OVC Tournament Semifinals
04-05	Kentucky	Asst. Coach	18-16		WNIT final four
03-04	Kentucky	Asst. Coach	11-17		-
02-03	Florida	Asst. Coach	9-19		-
01-02	Florida	Asst. Coach	18-11		NCAA Tournament
2000-01	Florida	Asst. Coach	24-6		NCAA Tournament
1999-00	Tennessee	Grad. Asst.	33-4		NCAA Runner-up

## MITCHELL VS. OPPONENTS

	UK	Overall
Alabama	11-2	11-2
Alabama A&M	2-0	2-0
Albany	1-0	1-0
Alcorn State	1-0	1-0
Appalachian State	1-0	1-0
Arizona State	1-1	1-1
Arkansas	11-1	11-1
Arkansas Pine-Bluff	2-0	2-0
Auburn	11-3	11-3
Austin Peay	4-1	4-1
Baylor	2-3	2-3
Belmont	2-0	2-0
Binghamton	1-0	1-0
Bradley	1-0	1-0
Boston	1-0	1-0
Butler	1-0	1-0
Cal	0-1	0-1
Centenary	1-0	1-0
Central Michigan	2-0	2-0
Chattanooga	1-0	1-0
Cincinnati	2-0	2-0
College of Charleston	1-0	1-0
Colorado	2-1	1-1
Connecticut	0-2	0-2
Dayton	1-1	1-1
Delaware	1-0	1-0
Delaware State	1-0	1-0
DePaul	2-0	2-0
Duke	2-4	2-4
East Tennessee State	1-1	1-1
Eastern Illinois	3-1	3-1
Eastern Kentucky	3-1	3-1
Eastern Michigan	1-0	1-1
Evansville	1-0	1-1
FGCU	0-1	0-1
Florida	11-4	11-5
Florida Atlantic	1-0	1-0
Florida A&M	1-0	1-0
Furman	1-0	1-0
Gardner-Webb	1-0	1-0
Georgia	9-8	9-8
Georgia Southern	1-0	1-0
George Washington	1-1	1-1
Gonzaga	1-0	1-0
Grambling State	1-0	2-0
Green Bay	1-0	1-0
Hampton	1-0	1-0
High Point	1-0	1-0
Illinois	0-1	0-1
IUPUI	1-0	1-1
Jackson State	1-0	1-0
Jacksonville State	1-0	4-1
James Madison	1-0	1-0
Kentucky Christian	1-0	1-0
Liberty	1-0	2-0
Lipscomb	2-0	2-0
Long Island	1-0	1-0
LSU	8-8	8-8
Louisville	6-5	6-5
Marist	2-0	2-0
Marshall	1-0	1-2
Marquette	0-1	0-1
McNeese State	2-0	2-0
Miami (Fla.)	1-1	1-1
Miami Ohio	4-0	4-0
Michigan	0-2	0-2
Michigan State	1-0	1-0
Middle Tennessee	6-3	6-3
Minnesota	0-1	0-1
Mississippi State	12-1	12-2
Mississippi Valley State	2-0	2-0
Missouri	5-1	5-1
Montana	1-0	1-0
Morehead State	8-0	8-0
Murray State	1-0	2-3
Navy	1-0	1-0
Nebraska	1-0	1-0
Nebraska Omaha	1-0	1-0
New Hampshire	1-0	1-0
Northeastern	1-0	1-0
Northern Kentucky	2-0	2-0
North Carolina	0-1	0-1
North Carolina A&T	1-0	1-0
Notre Dame	1-1	1-1
Ohio State	0-1	0-1
Oklahoma	3-1	3-1
Ole Miss	8-3	8-3
Old Dominion	0-1	0-1
Pepperdine	1-0	1-0
Pikeville College	1-0	1-0
Radford	1-0	1-0
Rice	1-0	1-0
Sacramento State	1-0	1-0
Samford	2-0	3-3
Sam Houston State	1-0	1-0
South Alabama	1-0	1-0
South Carolina	10-13	10-13
South Carolina-Upstate	2-0	2-0
South Florida	1-0	1-0
Southeast Missouri	1-0	1-3
Southern Miss	2-0	2-0
Syracuse	1-0	1-0
Tennessee	5-14	5-14
Tennessee-Chattanooga	2-0	2-0
Tennessee-Martin	2-0	2-0
Tennessee State	3-0	3-2
Tennessee Tech	2-0	3-4
Texas	0-1	0-1
Texas A&M	4-4	4-4
UC Santa Barbara	3-0	3-0
UNC Asheville	1-0	1-0
Vanderbilt	12-4	12-4
Virginia Tech	1-0	0-1
Wagner	1-0	1-0
Washington	0-1	0-1
Washington State	2-0	2-0
Western Kentucky	0-2	0-3
William & Mary	1-0	1-0
Wisconsin	0-1	0-1
Wright State	1-0	1-0
Wofford	1-0	1-0
Xavier	0-2	0-3
Yale	1-0	1-0
<b>Total</b>	<b>249-109</b>	<b>279-138</b>

## MISCELLANEOUS STATS

### LEADING SCORER

Taylor Murray	3
Maci Morris	11
Alyssa Rice	2
Tatyana Wyatt	1
Makenzie Cann	1

### LEADING REBOUNDER

Makenzie Cann	3
Dorie Harrison	4
Maci Morris	1
Taylor Murray	2
Alyssa Rice	6
Tatyana Wyatt	1

### LEADER IN ASSISTS

Makenzie Cann	4
Dorie Harrison	1
Maci Morris	3
Taylor Murray	11
Kameron Roach	1
Jaida Roper	6

### CHARGES DRAWN

Kentucky	30
Alyssa Rice	13
Tatyana Wyatt	2
Jaida Roper	5
Jessica Hardin	1
LaShae Halsel	1
Amanda Paschal	2
Taylor Murray	1
Maci Morris	4
Keke McKinney	1
Opponents	5

### 10-SEC. BACKCOURT VIOLATION FORCED

Kentucky	1
Opponent	0

### 5-SEC. OUT-OF-BOUNDS CALLS FORCED

Kentucky	1
Opponent	1

### SHOT CLOCK VIOLATIONS FORCED

Kentucky	5
Opponent	8

### 20-POINT SCORING GAMES

Maci Morris	5
Taylor Murray	1
Tatyana Wyatt	1

### 30-POINT SCORING GAMES

TBD	
-----	--

### 40-POINT SCORING GAMES

TBD	
-----	--

### DOUBLE-FIGURE SCORING GAMES

Makenzie Cann	7
Taylor Murray	7
Maci Morris	15
Tatyana Wyatt	6
Dorie Harrison	1
Alyssa Rice	7
Jaida Roper	6
Amanda Paschal	1

### DOUBLE-FIGURE REBOUND GAMES

Makenzie Cann	3
Maci Morris	1
Taylor Murray	1
Alyssa Rice	3
Tatyana Wyatt	1

### 20-PLUS REBOUNDING GAMES

TBD	
-----	--

### SEASON DOUBLE-DOUBLES

Makenzie Cann	2
Maci Morris	1
Taylor Murray	1
Alyssa Rice	2
Tatyana Wyatt	1

### TECHNICAL FOULS

Kentucky	1
Jaida Roper	1
Opponent	1

### UK'S FIRST SUBSTITUTION

Jaida Roper	11
Amanda Paschal	1
Dorie Harrison	2
Tatyana Wyatt	4
Keke McKinney	3

### FIRST TO SCORE

Makenzie Cann	2
Dorie Harrison	2
Taylor Murray	3
Alyssa Rice	5
Maci Morris	4
Tatyana Wyatt	1

### JUMP BALLS CONTROLLED

Kentucky	7
Opponent	10

### RUNS OF 10 OR BETTER

Kentucky	9
Opponent	7

### LARGEST HALFTIME LEAD

vs. Evansville	32
----------------	----

### LARGEST HALFTIME LEAD (SEC)

TBD	
-----	--

### LARGEST HALFTIME DEFICIT

vs. Louisville	22
----------------	----

### LARGEST HALFTIME DEFICIT (SEC)

vs. Tennessee	16
---------------	----

### LARGEST UK LEAD

vs. Gardner-Webb	38
vs. Morehead State	38

### LARGEST UK WIN

vs. Gardner-Webb	38
vs. Evansville	38

### LARGEST UK WIN (SEC)

TBD	
-----	--

### LARGEST UK DEFICIT

at Baylor	33
-----------	----

### LARGEST UK DEFICIT (SEC)

vs. Tennessee	23
---------------	----

### LARGEST UK LOSS

at Baylor	27
-----------	----

### LARGEST UK LOSS (SEC)

vs. Tennessee	14
---------------	----

### MOST CONSECUTIVE POINTS

vs. Marshall	20
--------------	----

### SPECIALTY STATS

PP - Points in the paint; POT - Points off turnovers; 2nd - Second-chance points; FB - Fast break points; BP - Bench points

#### KENTUCKY/OPPONENT

Opponent	PP	POT	2nd	FB	BP
vs. Sacramento State	48/40	18/9	17/7	0/0	36/11
vs. Gardner-Webb	42/8	17/6	15/2	8/0	28/0
at Montana	26/20	18/10	9/12	6/0	14/22
at Washington State	26/36	17/10	17/13	14/4	12/25
vs. Morehead State	28/28	20/10	11/16	2/0	33/13
vs. Marshall	32/18	17/2	18/2	0/0	14/7
at Baylor	12/46	17/22	12/11	0/4	19/31
vs. Tennessee Tech	36/24	19/10	21/5	2/4	36/10
vs. Evansville	60/24	31/2	22/3	8/2	46/12
at FGCU	40/28	18/18	16/5	8/7	15/22
at Miami	22/38	10/12	10/9	2/14	10/9
vs. Louisville	26/36	5/22	8/20	2/8	16/16
vs. Cal	16/20	13/17	19/8	0/8	20/1
at MTSU	20/18	14/20	2/10	6/2	18/10
vs. Tennessee	24/30	8/12	6/13	0/4	18/4
at Texas A&M	26/18	8/11	11/9	2/0	13/16
vs. Georgia	12/22	12/17	7/12	0/4	18/14
Total	496/458	262/210	311/157	58/61	366/223

### CLUTCH FREE THROWS - INDIVIDUAL/SEASON TOTALS

(final three minutes of regulation and overtime in a six-point game)

Player	FT-FTA	Pct.
Makenzie Cann	4-4	1.000
Maci Morris	4-4	1.000
Alyssa Rice	4-6	.667
TOTAL	12-14	.857

### MOST CONSECUTIVE POINTS (SEC)

vs. Tennessee	7
---------------	---

### MOST CONSECUTIVE OPP. POINTS

at FGCU	14
at MTSU	14

### MOST CONSECUTIVE OPP. PTS (SEC)

vs. Tennessee	10
---------------	----

### LARGEST LEAD IN 1ST HALF

vs. Evansville	32
----------------	----

### LARGEST DEFICIT IN 1ST HALF

vs. Louisville	22
----------------	----

### LARGEST LEAD IN 2ND HALF

vs. Gardner-Webb	38
vs. Morehead State	38
vs. Evansville	38

### LARGEST DEFICIT IN 2ND HALF

at Baylor	33
-----------	----

### LARGEST LEAD IN LOSS

at MTSU	12
---------	----

### LARGEST 1ST HALF DEFICIT IN WIN

at Washington State	11
---------------------	----

### LARGEST 2ND HALF DEFICIT IN WIN

at Washington State	2
---------------------	---

### LARGEST 1ST HALF DEFICIT IN SEC WIN

TBD	
-----	--

### LARGEST 2ND HALF DEFICIT IN SEC WIN

TBD	
-----	--

### LONGEST WINNING STREAK

Nov. 10-Nov. 26	6
-----------------	---

### LONGEST SEC WINNING STREAK

TBD	
-----	--

### LONGEST LOSING STREAK

Dec. 8-Pres.	8
--------------	---

### LARGEST MEMORIAL COL. CROWD

vs. Louisville	5,871
----------------	-------

### LARGEST HOME CROWD

vs. Tennessee (Rupp Arena)	8,921
----------------------------	-------

### LARGEST ROAD CROWD

at Baylor	5,356
-----------	-------

### LARGEST NEUTRAL CROWD

TBD	
-----	--

# KENTUCKY WBB 2017-18 PLAYER BIOS

0

LaShae HASEL • 6-0 • FORWARD • JUNIOR

BOWLING GREEN, KY. (WARREN CENTRAL HS)



### 2017-18 (Junior)

- Has six points this season, and is 3-of-3 from the floor.
- Scored her first career points against Morehead State on Nov. 22, scoring two points with one rebound and one assist in three minutes of action.
- Recorded her first career assist vs. Gardner-Webb on Nov. 12.
- Saw three minutes of action in the season opener vs. Sacramento State, grabbing one defensive board.
- Physical post/wing that has worked hard to improve her game since walking on to the program in the fall of 2016.
- Saw action in seven games last season, recording four rebounds and one block in 12 minutes.

### 2017-18 Season Highs

POINTS:	2, 3x, last vs. Tennessee Tech, 12/03/17
FGM:	1, 3x, last vs. Tennessee Tech, 12/03/17
FGA:	1, 3x, last vs. Tennessee Tech, 12/03/17
FTM:	-
FTA:	-
3FGM:	-
3FGA:	-
O-REBOUNDS:	-
D-REBOUNDS:	1, 3x, last vs. Evansville, 12/05/17
TOTAL REBOUNDS:	1, 3x, last vs. Evansville, 12/05/17
ASSISTS:	1, twice, last vs. Morehead State, 11/22/17
BLOCKS:	-
STEALS:	-
MINUTES:	3, 4x, last vs. Tennessee Tech, 12/03/17

### Career Highs

POINTS:	2, 3x, last vs. Tennessee Tech, 12/03/17
FGM:	1, 3x, last vs. Tennessee Tech, 12/03/17
FGA:	2 vs. Radford, 12/18/16
FTM:	-
FTA:	-
3FGM:	-
3FGA:	-
O-REBOUNDS:	2 vs. Radford, 12/18/16
D-REBOUNDS:	1, 5x, last vs. Evansville, 12/05/17
TOTAL REBOUNDS:	3 vs. Radford, 12/18/16
ASSISTS:	1, twice, last vs. Morehead State, 11/22/17
BLOCKS:	1 vs. Radford, 12/18/16
STEALS:	-
MINUTES:	3, 5x, last vs. Tennessee Tech, 12/03/17

### HASEL'S 2017-18 Game-by-Game Statistics

Opponent	Min	FG-A	3PT-A	FT-A	O-D-T	PF	A	TO	BS	ST	PTS
vs. Sacramento St.	3	0-0	0-0	0-0	0-1-1	0	0	0	0	0	0
vs. Gardner-Webb	2	0-0	0-0	0-0	0-0-0	0	1	0	0	0	0
at Montana					DNP - Coach's Decision						
at Washington St.					DNP - Coach's Decision						
vs. Morehead St.	3	1-1	0-0	0-0	0-1-1	0	1	1	0	0	2
vs. Marshall	3	1-1	0-0	0-0	0-0-0	0	0	1	0	0	2
at Baylor					DNP - Coach's Decision						
vs. Tennessee Tech	3	1-1	0-0	0-0	0-0-0	0	0	0	0	0	2
vs. Evansville	2	0-0	0-0	0-0	0-1-1	0	0	0	0	0	0
at FGCU					DNP - Coach's Decision						
at Miami (Fla.)					DNP - Coach's Decision						
vs. Louisville					DNP - Coach's Decision						
vs. California					DNP - Coach's Decision						
at Middle Tennessee					DNP - Coach's Decision						
vs. Tennessee					DNP - Coach's Decision						
at TAMU					DNP - Coach's Decision						
vs. Georgia					DNP - Coach's Decision						
at Florida											
at Vanderbilt											
vs. South Carolina											
vs. Alabama											
at Arkansas											
vs. Auburn											
vs. LSU											
at Missouri											
at Mississippi St.											
vs. Arkansas											
at South Carolina											
at Ole Miss											
vs. Mississippi St.											

\* Started game

### Extras

	17-18	Career
Scored 10+ Points	-	-
Scored 15+ Points	-	-
Scored 20+ Points	-	-
Made 3+ 3FG	-	-
Double-figure Rebounds	-	-
Double-doubles	-	-
3+ Assists	-	-
2+ Steals	-	-
Led UK in Scoring	-	-
Led UK in Rebounds	-	-
Led UK in Assists	-	-
Led UK in Steals	-	-
Led UK in Blocks	-	-

### LaShae HASEL'S Career Stats

Year	GP-GS	MIN	FG-FGA	PCT	3FG-FGA	PCT	FT-FTA	PCT	OFF-DEF	TOT-AVG	PF-FO	A	TO	BLK	ST	PTS-AVG
2016-17	7-0	12-1.7	0-3	.000	0-0	.000	0-0	.000	2-2	4-0.6	1-0	0	0	1	0	0-0.0
2017-18	6-0	16-2.7	3-3	1.000	0-0	.000	0-0	.000	0-3	3-0.5	0-0	2	2	0	0	6-1.0
TOTAL	13-0	28-2.2	3-6	.500	0-0	.000	0-0	.000	2-5	7-0.5	1-0	2	2	1	0	6-0.5

# KENTUCKY WBB 2017-18 PLAYER BIOS

2

PAIGE POFFENBERGER • 5-8 • GUARD • SOPHOMORE

MORGANTOWN, W.V.A. (MORGANTOWN HS)



### 2017-18 (Sophomore)

- Joined the team as a walk-on in the fall of 2016, and has been given more and more playing time due to her strong effort and hustle on the defensive end.
- Scored her first basket of the season against Marshall, adding one rebound and one steal.
- Hard-nosed player who prides herself in her defensive intensity.
- Played in 21 games during her freshman campaign, averaging 5.9 minutes per game.
- Scored 19 total points on the 2016-17 season with 15 rebounds and six steals.

### 2017-18 Season Highs

POINTS:	4 vs. Georgia, 01/07/18
FGM:	1, twice, last at MTSU, 12/28/17
FGA:	2, 4x, last vs. Georgia, 01/07/18
FTM:	4 vs. Georgia, 01/07/18
FTA:	4 vs. Georgia, 01/07/18
3FGM:	-
3FGA:	1, twice, last vs. Tennessee Tech, 12/03/17
O-REBOUNDS:	-
D-REBOUNDS:	2 vs. Georgia, 01/07/18
TOTAL REBOUNDS:	2 vs. Georgia, 01/07/18
ASSISTS:	1 at Montana, 11/16/17
BLOCKS:	-
STEALS:	1, twice, last vs. Georgia, 01/07/18
MINUTES:	14 vs. Georgia, 01/07/18

### Career Highs

POINTS:	5 vs. TAMU, 01/08/17
FGM:	2 vs. TAMU, 01/08/17
FGA:	5 vs. New Hampshire, 11/17/16
FTM:	4 vs. Georgia, 01/07/18
FTA:	4 vs. Georgia, 01/07/18
3FGM:	1, twice, last vs. TAMU, 01/08/17
3FGA:	2 vs. Missouri, 01/05/17
O-REBOUNDS:	1, twice, last vs. New Hampshire, 11/17/16
D-REBOUNDS:	4 at Alabama, 01/12/17
TOTAL REBOUNDS:	4 at Alabama, 01/12/17
ASSISTS:	1, twice, last at Montana, 11/16/17
BLOCKS:	-
STEALS:	3 vs. Vanderbilt, 02/05/17
MINUTES:	18 vs. Ole Miss, 01/26/17

### Poffenberger's 2017-18 Game-by-Game Statistics

Opponent	Min	FG-A	3PT-A	FT-A	O-D-T	PF	A	TO	BS	ST	PTS
vs. Sacramento St.					DNP - Concussion						
vs. Gardner-Webb					DNP - Concussion						
at Montana	4	0-2	0-1	0-0	0-0-0	1	1	0	0	0	0
at Washington St.					DNP - Coach's Decision						
vs. Morehead St.	5	0-0	0-0	0-0	0-0-0	1	0	0	0	0	0
vs. Marshall	4	1-1	0-0	0-0	0-1-1	0	0	0	0	1	2
at Baylor					DNP - Coach's Decision						
vs. Tennessee Tech	9	0-1	0-1	0-0	0-0-0	1	0	0	0	0	0
vs. Evansville	6	0-2	0-0	0-0	0-0-0	0	0	0	0	0	0
at FGCU					DNP - Coach's Decision						
at Miami (Fla.)					DNP - Coach's Decision						
vs. Louisville					DNP - Coach's Decision						
vs. California					DNP - Coach's Decision						
at Middle Tennessee	5	1-2	0-0	0-1	0-0-0	1	0	0	0	0	2
vs. Tennessee					DNP - Coach's Decision						
at TAMU	9	0-0	0-0	2-2	0-0-0	2	0	0	0	0	2
vs Georgia	14	0-2	0-2	4-4	0-2-2	3	0	1	0	1	4
at Florida											
at Vanderbilt											
vs. South Carolina											
vs. Alabama											
at Arkansas											
vs. Auburn											
vs. LSU											
at Missouri											
at Mississippi St.											
vs. Arkansas											
at South Carolina											
at Ole Miss											
vs. Mississippi St.											

\* Started game

### Extras

	17-18	Career
Scored 10+ Points	-	-
Scored 15+ Points	-	-
Scored 20+ Points	-	-
Made 3+ 3FG	-	-
Double-figure Rebounds	-	-
Double-doubles	-	-
3+ Assists	-	-
2+ Steals	-	1
Led UK in Scoring	-	-
Led UK in Rebounds	-	-
Led UK in Assists	-	-
Led UK in Steals	-	-
Led UK in Blocks	-	-

### Paige Poffenberger's Career Stats

Year	GP-GS	MIN	FG-FGA	PCT	3FG-FGA	PCT	FT-FTA	PCT	OFF-DEF	TOT-AVG	PF-FO	A	TO	BLK	ST	PTS-AVG
2016-17	21-0	123-5.9	7-19	.368	2-6	.333	3-4	.750	2-13	15-0.7	11-0	1	9	0	6	19-0.9
2017-18	8-0	56-7.0	2-10	.200	0-3	.000	6-7	.857	0-3	3-0.4	9-0	1	1	0	2	10-1.3
TOTAL	29-0	179-6.2	9-29	.310	2-9	.222	9-11	.818	2-16	18-0.6	20-0	2	10	0	8	29-1.0

# KENTUCKY WBB 2017-18 PLAYER BIOS

3

KeKe McKinney • 6-1 • FORWARD • FRESHMAN

KNOXVILLE, TENN. (FULTON HS)



### 2017-18 (Freshman)

- Made a season-high two 3s against Middle Tennessee on Dec. 28.
- Scored a season-high nine points on 4-of-5 shooting against Tennessee Tech on Dec. 3.
- Made her first career start at No. 9/9 Baylor.
- Played a season-high 23 minutes against Marshall, providing seven points and five boards.
- Against Morehead State on Nov. 22, added a team/career high three blocks.
- Led the Wildcats with five offensive boards vs. Gardner-Webb.
- A four-star prospect by ESPN.com, which tabbed her the 88th overall player in the 2017 class, including the 17th best wing
- An impressive wing that led Fulton High School to a state tournament berth and 27 wins her senior season, averaging a double-double with over 16 points and 11 rebounds per game.

- All-around athlete that can play multiple positions and really defend the post or the perimeter.

### 2017-18 Season Highs

POINTS:	9 vs. Tennessee Tech, 12/03/17
FGM:	4 vs. Tennessee Tech, 12/03/17
FGA:	9 vs. Gardner-Webb, 11/12/17
FTM:	2 vs. Marshall, 11/26/17
FTA:	4 vs. Marshall, 11/26/17
3FGM:	2 at MTSU, 12/28/17
3FGA:	4 at MTSU, 12/28/17
O-REBOUNDS:	5 vs. Gardner-Webb, 11/12/17
D-REBOUNDS:	4 at TAMU, 01/04/18
TOTAL REBOUNDS:	7 vs. Gardner-Webb, 11/12/17
ASSISTS:	1, 6x, last vs. Tennessee, 12/31/17
BLOCKS:	3 vs. Morehead State, 11/22/17
STEALS:	2, twice, last at TAMU, 01/04/18
MINUTES:	23 vs. Marshall, 11/26/17

### Career Highs

POINTS:	9 vs. Tennessee Tech, 12/03/17
FGM:	4 vs. Tennessee Tech, 12/03/17
FGA:	9 vs. Gardner-Webb, 11/12/17
FTM:	2 vs. Marshall, 11/26/17
FTA:	4 vs. Marshall, 11/26/17
3FGM:	2 at MTSU, 12/28/17
3FGA:	4 at MTSU, 12/28/17
O-REBOUNDS:	5 vs. Gardner-Webb, 11/12/17
D-REBOUNDS:	4 at TAMU, 01/04/18
TOTAL REBOUNDS:	7 vs. Gardner-Webb, 11/12/17
ASSISTS:	1, 6x, last vs. Tennessee, 12/31/17
BLOCKS:	3 vs. Morehead State, 11/22/17
STEALS:	2, twice, last at TAMU, 01/04/18
MINUTES:	23 vs. Marshall, 11/26/17

### McKinney's 2017-18 Game-by-Game Statistics

Opponent	Min	FG-A	3PT-A	FT-A	O-D-T	PF	A	TO	BS	ST	PTS
vs. Sacramento St.	12	1-5	0-3	1-2	1-1-2	1	0	1	0	2	3
vs. Gardner-Webb	18	3-9	1-3	0-0	5-2-7	1	0	1	0	0	7
at Montana	15	0-2	0-1	0-0	0-2-2	4	1	0	0	1	0
at Washington St.	12	0-1	0-1	0-0	0-0-0	1	0	0	0	0	0
vs. Morehead St.	20	2-5	0-1	1-2	3-3-6	3	0	2	3	1	5
vs. Marshall	23	2-6	1-1	2-4	2-3-5	2	1	2	1	1	7
at Baylor	15*	0-2	0-1	0-0	0-1-1	2	1	0	0	0	0
vs. Tennessee Tech	21*	4-5	1-1	0-0	1-4-5	0	1	0	2	0	9
vs. Evansville	15*	1-4	0-2	0-0	3-1-4	2	1	2	0	0	2
at FGCU	5	0-2	0-0	0-0	0-0-0	1	0	1	0	0	0
at Miami (Fla.)	4	0-1	0-0	0-0	0-1-1	0	0	1	0	1	0
vs. Louisville	8	1-2	1-1	0-0	0-1-1	4	0	3	0	0	3
vs. California	15*	0-3	0-1	0-0	0-0-0	0	0	1	0	1	0
at Middle Tennessee	19*	2-4	2-4	2-2	0-2-2	2	0	2	0	0	8
vs. Tennessee	16*	0-5	0-2	0-0	0-0-0	0	1	3	1	1	0
at TAMU	22	1-4	0-2	0-0	1-4-5	3	0	1	0	2	2
vs. Georgia	20	1-6	1-3	0-0	0-2-2	2	0	2	1	1	3
at Florida											
at Vanderbilt											
vs. South Carolina											
vs. Alabama											
at Arkansas											
vs. Auburn											
vs. LSU											
at Missouri											
at Mississippi St.											
vs. Arkansas											
at South Carolina											
at Ole Miss											
vs. Mississippi St.											

\* Started game

### Extras

	17-18	Career
Scored 10+ Points	-	-
Scored 15+ Points	-	-
Scored 20+ Points	-	-
Made 3+ 3FG	-	-
Double-figure Rebounds	-	-
Double-doubles	-	-
3+ Assists	-	-
2+ Steals	1	1
Led UK in Scoring	-	-
Led UK in Rebounds	-	-
Led UK in Assists	-	-
Led UK in Steals	2	2
Led UK in Blocks	2	2

### KeKe McKinney's Career Stats

Year	GP-GS	MIN	FG-FGA	PCT	3FG-FGA	PCT	FT-FTA	PCT	OFF-DEF	TOT-AVG	PF-FO	A	TO	BLK	ST	PTS-AVG
2017-18	17-6	259-15.2	18-66	.273	7-27	.259	6-10	.600	16-27	43-2.5	28-0	6	22	8	11	49-2.9
TOTAL	17-6	259-15.2	18-66	.273	7-27	.259	6-10	.600	16-27	43-2.5	28-0	6	22	8	11	49-2.9

# KENTUCKY WBB 2017-18 PLAYER BIOS

4

MACI MORRIS • 6-0 • GUARD • JUNIOR

PINEVILLE, KY. (BELL COUNTY HS)



### 2017-18 (Junior)

- Played limited minutes vs. Georgia due to a bruised knee, still adding nine points and team-high two steals.
- Morris leads UK with 16.1 points per game.
- Leads the team in 3s made this season with 39.
- Ranks 19th nationally (Div. I) and second in SEC in 3-point shooting percentage at 45.3 percent.
- Has scored in double-figures in all but two games this season.
- Before Georgia game, led Kentucky in scoring in six consecutive contests.
- Matched a season-high 22 points to lead all scorers vs. No. 19 Texas A&M.
- Recorded 20 points on 8-of-9 shooting, including 4-of-5 from 3, in the win over Evansville.
- Added a game-high 16 points in just 17 minutes of action against Tennessee Tech.

- Posted her second 20+ point game of the season against No. 9/9 Baylor, scoring a season-high 22 points to go along with five rebounds.
- Went 5-of-8 from the 3-point line against Baylor, tying a career-high with five 3s made.
- Ranks No. 7 on Kentucky's list of all-time three pointers made with 139.
- Posted 20 points in the win at Washington State for her second career 20+ performance.
- Recorded her first career double-double vs. Gardner-Webb on Nov. 12, adding 10 points and a career-high 10 boards.

### Morris' 2017-18 Game-by-Game Statistics

Opponent	Min	FG-A	3PT-A	FT-A	O-D-T	PF	A	TO	BS	ST	PTS
vs. Sacramento St.	16*	4-8	2-3	2-2	1-3-4	3	2	1	0	1	12
vs. Gardner-Webb at Montana	32*	4-13	0-5	2-2	1-9-10	2	4	2	3	1	10
at Washington St.	32*	7-16	3-6	3-4	2-4-6	2	1	4	0	1	20
vs. Morehead St.	23*	7-8	5-6	0-0	0-2-2	2	3	2	0	3	19
vs. Marshall	28*	6-13	3-6	0-0	1-2-3	2	2	0	0	2	15
at Baylor	35*	7-17	5-8	3-6	0-5-5	2	0	3	0	0	22
vs. Tennessee Tech	17*	6-7	2-2	2-2	1-5-6	2	2	1	3	1	16
vs. Evansville	21*	8-9	4-5	0-0	0-2-2	1	3	0	2	0	20
at FGCU	33*	2-4	1-1	1-2	0-3-3	5	2	0	0	0	6
at Miami (Fla.)	35*	7-22	2-8	2-2	2-5-7	3	1	4	1	2	18
vs. Louisville	40*	6-13	1-3	3-4	0-5-5	1	0	4	1	0	16
vs. California	34*	9-26	3-7	0-0	3-5-8	3	0	1	0	1	21
at Middle Tennessee	35*	5-12	0-3	3-3	0-4-4	2	3	2	0	2	13
vs. Tennessee	29*	6-14	3-8	3-3	0-2-2	4	0	1	0	3	18
at TAMU	38*	9-18	2-6	2-2	0-3-3	2	4	4	0	0	22
vs Georgia	21*	4-10	0-3	1-3	0-0-0	1	0	1	1	2	9
at Florida											
at Vanderbilt											
vs. South Carolina											
vs. Alabama											
at Arkansas											
vs. Auburn											
vs. LSU											
at Missouri											
at Mississippi St.											
vs. Arkansas											
at South Carolina											
at Ole Miss											
vs. Mississippi St.											

\* Started game

### 2017-18 Season Highs

POINTS:	22, twice, last at TAMU, 01/04/18
FGM:	9, twice, last at TAMU, 01/04/18
FGA:	26 vs. Cal, 12/21/17
FTM:	3, 5x, last vs. Tennessee, 12/31/17
FTA:	6 at Baylor, 11/30/17
3FGM:	5, twice, last at Baylor, 11/30/17
3FGA:	8, 3x, last vs. Tennessee, 12/31/17
O-REBOUNDS:	3 vs. Cal, 12/21/17
D-REBOUNDS:	9 vs. Gardner-Webb, 11/12/17
TOTAL REBOUNDS:	10 vs. Gardner-Webb, 11/12/17
ASSISTS:	4, twice, last at TAMU, 01/04/18
BLOCKS:	3, twice, last vs. Tennessee Tech, 12/03/17
STEALS:	3, twice, last vs. Tennessee, 12/31/17
MINUTES:	40 vs. Louisville, 12/17/17

### Career Highs

POINTS:	29 vs. Arizona St., 12/11/16
FGM:	9, 3x, last at TAMU, 01/04/18
FGA:	26 vs. Cal, 12/21/17
FTM:	9 vs. Arizona St., 12/11/16
FTA:	9 vs. Arizona St., 12/11/16
3FGM:	5, 4x, last at Baylor, 11/30/17
3FGA:	10 at Auburn, 01/22/17
O-REBOUNDS:	3, twice, last vs. Cal, 12/21/17
D-REBOUNDS:	9, twice, last vs. Gardner-Webb, 11/12/17
TOTAL REBOUNDS:	10 vs. Gardner-Webb, 11/12/17
ASSISTS:	4, 4x, last at TAMU, 01/04/18
BLOCKS:	3, twice, last vs. Tennessee Tech, 12/03/17
STEALS:	3, twice, last vs. Tennessee, 12/31/17
MINUTES:	42 at Louisville, 12/04/16

### Extras

	17-18	Career
Scored 10+ Points	15	53
Scored 15+ Points	12	23
Scored 20+ Points	5	6
Made 3+ 3FG	8	20
Double-figure Rebounds	1	1
Double-doubles	1	1
3+ Assists	5	16
2+ Steals	6	13
Led UK in Scoring	11	16
Led UK in Rebounds	1	3
Led UK in Assists	3	7
Led UK in Blocks	5	16

### Maci Morris' Career Stats

Year	GP-GS	MIN	FG-FGA	PCT	3FG-FGA	PCT	FT-FTA	PCT	OFF-DEF	TOT-AVG	PF-FO	A	TO	BLK	ST	PTS-AVG
2015-16	33-33	820-24.8	101-254	.398	49-125	.392	30-35	.857	8-77	85-2.6	78-4	31	54	7	19	281-8.5
2016-17	33-33	1078-32.7	132-383	.345	53-164	.323	74-84	.881	13-78	91-2.8	90-2	52	83	20	20	391-11.8
2017-18	17-17	500-29.4	102-218	.468	39-86	.453	30-38	.789	11-61	72-4.2	41-1	29	32	12	19	273-16.1
TOTAL	83-83	2398-28.9	335-855	.392	141-375	.376	134-157	.854	32-216	248-3.0	209-7	112	169	39	58	945-11.4

# KENTUCKY WBB 2017-18 PLAYER BIOS

12

AMANDA PASCHAL • 5-7 • GUARD • JUNIOR

BROOKLYN, N.Y. (GULF COAST STATE COLLEGE/CHIPLEY HS)

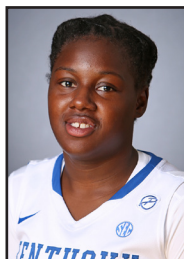

### 2017-18 (Junior)

- Matched a season-high three assists against No. 9/9 Baylor.
- Played a season-high 20 minutes against Morehead State, going 5-of-8 from the floor to score in double-digits for the first time with 11 points.
- Provided important minutes on both ends of the court against Washington State, posting a career-high eight points with a career-best three assists and three rebounds.
- Had four points, five rebounds and two dimes vs. GWU on Nov. 12.
- Added five points in 17 minutes of action in her Kentucky debut vs. Sacramento State.
- Experienced player that won a junior college national championship.
- Missed her second year of junior college with an injury, but came into summer workouts motivated and was able to participate in summer workouts.

### 2017-18 Season Highs

POINTS:	11 vs. Morehead State, 11/22/17
FGM:	5 vs. Morehead State, 11/22/17
FGA:	8 vs. Morehead State, 11/22/17
FTM:	3 vs. Sacramento St., 11/10/17
FTA:	4 vs. Sacramento St., 11/10/17
3FGM:	1 vs. Evansville, 12/05/17
3FGA:	1, 5x. last at Miami, 12/10/17
O-REBOUNDS:	4 vs. Marshall, 11/26/17
D-REBOUNDS:	4 vs. Gardner-Webb, 11/12/17
TOTAL REBOUNDS:	5, twice, last vs. Marshall, 11/26/17
ASSISTS:	3, twice, last at Baylor, 11/30/17
BLOCKS:	-
STEALS:	1 at Miami, 12/10/17
MINUTES:	20, twice, last at Miami, 12/10/17

### Career Highs

POINTS:	11 vs. Morehead State, 11/22/17
FGM:	5 vs. Morehead State, 11/22/17
FGA:	8 vs. Morehead State, 11/22/17
FTM:	3 vs. Sacramento St., 11/10/17
FTA:	4 vs. Sacramento St., 11/10/17
3FGM:	1 vs. Evansville, 12/05/17
3FGA:	1, 5x. last at Miami, 12/10/17
O-REBOUNDS:	4 vs. Marshall, 11/26/17
D-REBOUNDS:	4 vs. Gardner-Webb, 11/12/17
TOTAL REBOUNDS:	5, twice, last vs. Marshall, 11/26/17
ASSISTS:	3, twice, last at Baylor, 11/30/17
BLOCKS:	-
STEALS:	1 at Miami, 12/10/17
MINUTES:	20, twice, last at Miami, 12/10/17

### Paschal's 2017-18 Game-by-Game Statistics

Opponent	Min	FG-A	3PT-A	FT-A	O-D-T	PF	A	TO	BS	ST	PTS
vs. Sacramento St.	17	1-2	0-1	3-4	0-0-0	0	2	0	0	0	5
vs. Gardner-Webb	15	2-4	0-1	0-0	1-4-5	1	2	0	0	0	4
at Montana	8	0-2	0-1	0-0	0-1-1	1	1	1	0	0	0
at Washington St.	15	4-7	0-1	0-0	2-1-3	0	3	1	0	0	8
vs. Morehead St.	20	5-8	0-1	1-3	1-1-2	0	2	0	0	0	11
vs. Marshall	11	0-4	0-0	2-2	4-1-5	0	0	1	0	0	2
at Baylor	17	0-2	0-0	0-2	2-1-3	1	3	0	0	0	0
vs. Tennessee Tech	15	1-2	0-0	1-2	1-1-2	1	2	2	0	0	3
vs. Evansville	8	2-3	1-1	0-0	0-2-2	0	0	0	0	0	5
at FGCU	9	1-5	0-1	0-0	0-1-1	0	0	0	0	0	2
at Miami (Fla.)	20	1-3	0-1	2-2	1-1-2	3	1	0	0	1	4
vs. Louisville	4	0-1	0-0	1-2	0-0-0	1	0	0	0	0	1
vs. California				DNP - Coach's Decision							
at Middle Tennessee	10	1-2	0-0	0-0	0-2-2	1	0	0	0	0	2
vs. Tennessee				DNP - Coach's Decision							
at TAMU	3	0-1	0-0	0-0	0-0-0	0	0	1	0	0	0
vs Georgia	4	0-0	0-0	1-2	0-0-0	0	0	0	0	0	1
at Florida											
at Vanderbilt											
vs. South Carolina											
vs. Alabama											
at Arkansas											
vs. Auburn											
vs. LSU											
at Missouri											
at Mississippi St.											
vs. Arkansas											
at South Carolina											
at Ole Miss											
vs. Mississippi St.											

\* Started game

### Extras

	17-18	Career
Scored 10+ Points	1	1
Scored 15+ Points	-	-
Scored 20+ Points	-	-
Double-figure Rebounds	-	-
Double-doubles	-	-
3+ Assists	2	2
2+ Steals	-	-
Led UK in Scoring	-	-
Led UK in Rebounds	-	-
Led UK in Assists	-	-
Led UK in Steals	-	-
Led UK in Blocks	-	-

### Amanda Paschal's Career Stats

Year	GP-GS	MIN	FG-FGA	PCT	3FG-FGA	PCT	FT-FTA	PCT	OFF-DEF	TOT-AVG	PF-FO	A	TO	BLK	ST	PTS-AVG
2017-18	15-0	176-11.7	18-46	.391	1-8	.125	11-19	.579	12-16	28-1.9	9-0	16	6	0	1	48-3.2
TOTAL	15-0	176-11.7	18-46	.391	1-8	.125	11-19	.579	12-16	28-1.9	9-0	16	6	0	1	48-3.2

# KENTUCKY WBB 2017-18 PLAYER BIOS

14

TATYANA WYATT • 6-2 • FORWARD • FRESHMAN

COLUMBUS, GA. (COLUMBUS HS)



### 2017-18 (Freshman)

- Is third on the team in scoring, averaging 8.8 points per game.
- Had a career-high five defensive boards vs. No. 7 Tennessee.
- Added 10 points vs. No. 24 Cal on Dec. 21.
- Scored in double figures for the fifth time this season against No. 3 Louisville, adding 10 points.
- Made her first career start against FGCU, playing a season-high 20 minutes, scoring 11 points with eight rebounds.
- Recorded her first career double-double against Evansville with 20 points and 10 rebounds.
- The first player on the team to record a 20-10 game this season.
- Played a then-season-high 16 minutes against Tennessee Tech, adding 12 points on 6-of-9 shooting.

- Recorded a career-high and team-high three blocks in the win over Tennessee Tech.
- Sat out five games due to concussion protocol, and made her return to the court vs. No. 9 Baylor.
- Made one 3-pointer and grabbed a season-high four rebounds at Baylor.
- Added 13 points in just 15 minutes of play in her collegiate debut vs. Sacramento State, going 5-of-6 from the floor, and 2-of-3 from the charity stripe in the contest.
- Was the highest-scoring newcomer in Kentucky's season opener.

### 2017-18 Season Highs

POINTS:	20 vs. Evansville, 12/05/17
FGM:	8 vs. Evansville, 12/05/17
FGA:	12 at FGCU, 12/08/17
FTM:	4 at MTSU, 12/28/17
FTA:	4, 4x, last vs. Georgia, 01/07/18
3FGM:	2, twice, last vs. Cal, 12/21/17
3FGA:	4 at Miami, 12/10/17
O-REBOUNDS:	8 vs. Evansville, 12/05/17
D-REBOUNDS:	5 vs. Tennessee, 12/31/17
TOTAL REBOUNDS:	10 vs. Evansville, 12/05/17
ASSISTS:	2 vs. Tennessee Tech, 12/03/17
BLOCKS:	3 vs. Tennessee Tech, 12/03/17
STEALS:	1, 5x, last vs. Tennessee, 12/31/17
MINUTES:	23 vs. Cal, 12/21/17

### Career Highs

POINTS:	20 vs. Evansville, 12/05/17
FGM:	8 vs. Evansville, 12/05/17
FGA:	12 at FGCU, 12/08/17
FTM:	4 at MTSU, 12/28/17
FTA:	4, 4x, last vs. Georgia, 01/07/18
3FGM:	2, twice, last vs. Cal, 12/21/17
3FGA:	4 at Miami, 12/10/17
O-REBOUNDS:	8 vs. Evansville, 12/05/17
D-REBOUNDS:	5 vs. Tennessee, 12/31/17
TOTAL REBOUNDS:	10 vs. Evansville, 12/05/17
ASSISTS:	2 vs. Tennessee Tech, 12/03/17
BLOCKS:	3 vs. Tennessee Tech, 12/03/17
STEALS:	1, 5x, last vs. Tennessee, 12/31/17
MINUTES:	23 vs. Cal, 12/21/17

### Wyatt's 2017-18 Game-by-Game Statistics

Opponent	Min	FG-A	3PT-A	FT-A	O-D-T	PF	A	TO	BS	ST	PTS
vs. Sacramento St.	15	5-6	1-2	2-3	0-2-2	2	0	1	0	1	13
vs. Gardner-Webb					DNP - Concussion						
at Montana					DNP - Concussion						
at Washington St.					DNP - Concussion						
vs. Morehead St.					DNP - Concussion						
vs. Marshall					DNP - Concussion						
at Baylor	13	1-7	1-3	0-2	3-1-4	4	0	2	0	0	3
vs. Tennessee Tech	16	6-9	0-1	0-1	2-1-3	3	2	2	3	0	12
vs. Evansville	19	8-11	1-2	3-4	8-2-10	0	0	2	1	1	20
at FGCU	20*	5-12	0-2	1-1	5-3-8	4	1	4	1	1	11
at Miami (Fla.)	20*	2-8	2-4	0-0	1-1-2	2	0	1	0	0	6
vs. Louisville	19	3-6	1-2	3-4	0-2-2	2	0	0	0	0	10
vs. California	23	3-7	2-3	2-2	4-2-6	4	1	1	0	1	10
at Middle Tennessee	22	2-4	1-3	4-4	0-2-2	3	1	2	1	0	9
vs. Tennessee	18	2-5	0-1	0-0	1-5-6	0	0	0	0	1	4
at TAMU	12	2-2	0-0	2-2	0-1-1	1	0	0	0	0	6
vs. Georgia	10	0-4	0-0	2-4	0-1-1	1	0	1	1	0	2
at Florida											
at Vanderbilt											
vs. South Carolina											
vs. Alabama											
at Arkansas											
vs. Auburn											
vs. LSU											
at Missouri											
at Mississippi St.											
vs. Arkansas											
at South Carolina											
at Ole Miss											
vs. Mississippi St.											

\* Started game

### Extras

	17-18	Career
Scored 10+ Points	6	6
Scored 15+ Points	1	1
Scored 20+ Points	1	1
Made 3+ 3FG	-	-
Double-figure Rebounds	1	1
Double-doubles	1	1
3+ Assists	-	-
2+ Steals	-	-
Led UK in Scoring	1	1
Led UK in Rebounds	1	1
Led UK in Assists	-	-
Led UK in Steals	1	1
Led UK in Blocks	2	2

### Tatyana Wyatt's Career Stats

Year	GP-GS	MIN	FG-FGA	PCT	3FG-FGA	PCT	FT-FTA	PCT	OFF-DEF	TOT-AVG	PF-FO	A	TO	BLK	ST	PTS-AVG
2017-18	12-2	207-17.3	39-81	.481	9-23	.391	19-27	.704	24-23	47-3.9	26-0	5	16	7	5	106-8.8
TOTAL	12-2	207-17.3	39-81	.481	9-23	.391	19-27	.704	24-23	47-3.9	26-0	5	16	7	5	106-8.8



# KENTUCKY WBB 2017-18 PLAYER BIOS

15

JESSICA HARDIN • 5-8 • GUARD • R-SENIOR

MONTICELLO, KY. (BELLARMINE/WAYNE COUNTY HS)



### 2017-18 (Redshirt-Senior)

- Scored three points vs. Morehead State on 1-of-2 3-point shooting.
- Added one 3-pointer and one assist in the win over GWU.
- Played five minutes with one assist in UK's 2017-18 season opener.
- Former Kentucky high school standout that played at Bellarmine her freshman season before transferring to UK to focus on academics.
- Walked on the team during the summer of 2016 and impressed the coaches with her work ethic and skill and was awarded a scholarship at the end of summer workouts.
- Played in 16 games with 12.3 minutes per game in 2016-17, missing significant time after non-conference play due to a concussion.
- Led the Wildcats in 3-point percentage last season, going 12-of-33 from long range.

### 2017-18 Season Highs

POINTS:	3, 3x, last vs. Tennessee Tech, 12/03/17
FGM:	1, 3x, last vs. Tennessee Tech, 12/03/17
FGA:	3 vs. Morehead State, 11/22/17
FTM:	1 vs. Evansville, 12/05/17
FTA:	2 vs. Evansville, 12/05/17
3FGM:	1, 3x, last vs. Tennessee Tech, 12/03/17
3FGA:	2, 4x, last vs. Tennessee Tech, 12/03/17
O-REBOUNDS:	-
D-REBOUNDS:	1, 4x, last at Miami, 12/10/17
TOTAL REBOUNDS:	1, 4x, last at Miami, 12/10/17
ASSISTS:	1, 3x, last vs. Marshall, 11/26/17
BLOCKS:	-
STEALS:	1 vs. Tennessee Tech, 12/03/17
MINUTES:	8 at Montana, 11/16/17

### Career Highs

POINTS:	19 vs. Quincy, 02/06/14
FGM:	7 vs. Quincy, 02/06/14
FGA:	14, 3x, last vs. Maryville, 03/02/14
FTM:	6, vs. North Alabama, 11/17/13
FTA:	7 vs. Truman State, 02/08/14
3FGM:	5, 3x, last vs. Quincy, 02/06/14
3FGA:	11, at Maryville, 03/02/14
O-REBOUNDS:	5, vs. William Jewell, 01/03/14
D-REBOUNDS:	5, vs. Missouri-St. Louis, 02/13/14
TOTAL REBOUNDS:	7, 2x, last vs. Missouri-St. Louis, 02/13/14
ASSISTS:	3, vs. Indianapolis, 02/22/14
BLOCKS:	1, 4x, last vs. Missouri-St. Louis, 02/13/14
STEALS:	3, vs. Kentucky State, 11/24/13
MINUTES:	29, vs. Southern Indiana, 01/2014

### Hardin's 2017-18 Game-by-Game Statistics

Opponent	Min	FG-A	3PT-A	FT-A	O-D-T	PF	A	TO	BS	ST	PTS
vs. Sacramento St.	5	0-0	0-0	0-0	0-0-0	0	1	1	0	0	0
vs. Gardner-Webb	7	1-2	1-2	0-0	0-1-1	1	1	0	0	0	3
at Montana	8	0-2	0-1	0-0	0-0-0	0	0	0	0	0	0
at Washington St.	3	0-2	0-2	0-0	0-0-0	1	0	0	0	1	0
vs. Morehead St.	6	1-3	1-2	0-0	0-1-1	1	0	0	0	0	3
vs. Marshall	7	0-1	0-1	0-0	0-0-0	0	1	0	0	0	0
at Baylor					DNP - Coach's Decision						
vs. Tennessee Tech	6	1-2	1-2	0-0	0-1-1	1	0	1	0	1	3
vs. Evansville	6	0-1	0-1	1-2	0-0-0	0	0	0	0	0	1
at FGCU					DNP - Coach's Decision						
at Miami (Fla.)	3	0-0	0-0	0-0	0-1-1	0	0	0	0	0	0
vs. Louisville					DNP - Coach's Decision						
vs. California					DNP - Coach's Decision						
at Middle Tennessee					DNP - Coach's Decision						
vs. Tennessee					DNP - Coach's Decision						
at TAMU					DNP - Coach's Decision						
vs Georgia					DNP - Coach's Decision						
at Florida											
at Vanderbilt											
vs. South Carolina											
vs. Alabama											
at Arkansas											
vs. Auburn											
vs. LSU											
at Missouri											
at Mississippi St.											
vs. Arkansas											
at South Carolina											
at Ole Miss											
vs. Mississippi St.											

\* Started game

### Extras

	17-18	Career
Scored 10+ Points	-	12
Scored 15+ Points	-	4
Scored 20+ Points	-	-
Made 3+ 3FG	-	10
Double-figure Rebounds	-	-
Double-doubles	-	-
3+ Assists	-	1
2+ Steals	-	4
Led UK in Scoring	-	-
Led UK in Rebounds	-	-
Led UK in Assists	-	-
Led UK in Steals	-	1
Led UK in Blocks	-	1

### Jessica Hardin's Career Stats

Year	GP-GS	MIN	FG-FGA	PCT	3FG-FGA	PCT	FT-FTA	PCT	OFF-DEF	TOT-AVG	PF-FO	A	TO	BLK	ST	PTS-AVG
2013-14*	26-16	535-20.5	80-217	.369	52-140	.371	37-54	.685	28-45	73-2.8	74-2	23	33	4	20	249-9.6
2016-17	16-0	196-12.3	15-52	.288	12-33	.364	7-9	.778	7-14	21-1.3	19-0	5	2	1	2	49-3.1
2017-18	9-0	51-5.7	3-13	.231	3-11	.273	1-2	.500	0-4	4-0.4	4-0	3	2	0	2	10-1.1
TOTAL	51-16	782-15.3	98-282	.348	67-184	.364	45-65	.692	35-63	98-1.9	97-2	31	37	5	24	308-6.0

\* at Bellarmine

# KENTUCKY WBB 2017-18 PLAYER BIOS

20

DORIE HARRISON • 6-3 • CENTER • FRESHMAN

NASHVILLE, TENN. (HILLSBORO HS)



## 2017-18 (Freshman)

- Matched her career high with nine rebounds vs. Georgia.
- Had a career-high five blocks against Evansville.
- Led UK in rebounds for the third time this season against Tennessee Tech, grabbing a season-high five offensive boards and seven total.
- Was Kentucky's leading rebounder at No. 9 Baylor, grabbing seven boards.
- Had five points and three boards in just 12 minutes of play vs. Morehead State.
- Had five points with five rebounds vs. GWU on Nov. 12.
- Earned the starting spot in her regular season debut for Kentucky.
- Was just one rebound shy of a double-double vs. Sacramento State, posting 10 points and nine boards in her freshman debut.
- Scored all 10 of her points vs. Sacramento State in the second half.

## 2017-18 Season Highs

POINTS:	10 vs. Sacramento St., 11/10/17
FGM:	4, 3x, last vs. Tennessee, 12/31/17
FGA:	12, twice, last vs. Tennessee Tech, 12/03/17
FTM:	2, 3x, last vs. Evansville, 12/05/17
FTA:	6 vs. Evansville, 12/05/17
3FGM:	-
3FGA:	-
O-REBOUNDS:	5 vs. Tennessee Tech, 12/03/17
D-REBOUNDS:	7 vs. Sacramento St., 11/10/17
TOTAL REBOUNDS:	9 vs. Sacramento St., 11/10/17
ASSISTS:	3 vs. Sacramento St., 11/10/17
BLOCKS:	5 vs. Evansville, 12/05/17
STEALS:	1, 3x, last vs. Georgia, 01/07/18
MINUTES:	26 at Montana, 11/16/17

## Career Highs

POINTS:	10 vs. Sacramento St., 11/10/17
FGM:	4, 3x, last vs. Tennessee, 12/31/17
FGA:	12, twice, last vs. Tennessee Tech, 12/03/17
FTM:	2, 3x, last vs. Evansville, 12/05/17
FTA:	6 vs. Evansville, 12/05/17
3FGM:	-
3FGA:	-
O-REBOUNDS:	5 vs. Tennessee Tech, 12/03/17
D-REBOUNDS:	7 vs. Sacramento St., 11/10/17
TOTAL REBOUNDS:	9 vs. Sacramento St., 11/10/17
ASSISTS:	3 vs. Sacramento St., 11/10/17
BLOCKS:	5 vs. Evansville, 12/05/17
STEALS:	1, 3x, last vs. Georgia, 01/07/18
MINUTES:	26 at Montana, 11/16/17

## Harrison's 2017-18 Game-by-Game Statistics

Opponent	Min	FG-A	3PT-A	FT-A	O-D-T	PF	A	TO	BS	ST	PTS
vs. Sacramento St.	20*	4-11	0-0	2-5	2-7-9	3	3	2	1	0	10
vs. Gardner-Webb	21*	2-12	0-0	1-2	4-1-5	1	0	0	0	0	5
at Montana	26*	4-8	0-0	1-2	3-5-8	0	1	2	0	0	9
at Washington St.	14*	2-5	0-0	0-0	1-3-4	2	0	3	0	1	4
vs. Morehead St.	12*	2-4	0-0	1-2	0-3-3	5	2	2	1	0	5
vs. Marshall	14*	0-6	0-0	1-2	1-2-3	2	1	2	0	1	1
at Baylor	14	1-6	0-0	2-4	3-4-7	1	1	1	1	0	4
vs. Tennessee Tech	15	3-12	0-0	1-2	5-2-7	2	1	3	0	0	7
vs. Evansville	17	2-4	0-0	2-6	0-3-3	2	1	1	5	0	6
at FGCU	3	1-3	0-0	0-0	0-0-0	2	0	0	0	0	2
at Miami (Fla.)	5	1-3	0-0	0-0	0-0-0	3	0	0	0	0	2
vs. Louisville	4	1-2	0-0	0-0	0-0-0	0	0	0	0	0	2
vs. California	5	2-4	0-0	0-0	3-0-3	0	0	1	0	0	4
at Middle Tennessee	7	0-2	0-0	1-2	1-0-1	4	0	1	1	0	1
vs. Tennessee	17	4-9	0-0	1-1	0-1-1	0	0	1	1	0	9
at TAMU	9*	2-3	0-0	0-0	1-2-3	4	0	1	0	0	4
vs. Georgia	25*	2-11	0-0	1-2	4-5-9	2	2	4	0	1	5
at Florida											
at Vanderbilt											
vs. South Carolina											
vs. Alabama											
at Arkansas											
vs. Auburn											
vs. LSU											
at Missouri											
at Mississippi St.											
vs. Arkansas											
at South Carolina											
at Ole Miss											
vs. Mississippi St.											

\* Started game

## Extras

	17-18	Career
Scored 10+ Points	1	1
Scored 15+ Points	-	-
Scored 20+ Points	-	-
Made 3+ 3FG	-	-
Double-figure Rebounds	-	-
Double-doubles	-	-
3+ Assists	1	1
2+ Steals	-	-
Led UK in Scoring	-	-
Led UK in Rebounds	4	4
Led UK in Assists	1	1
Led UK in Steals	-	-
Led UK in Blocks	4	4

## Dorie Harrison's Career Stats

Year	GP-GS	MIN	FG-FGA	PCT	3FG-FGA	PCT	FT-FTA	PCT	OFF-DEF	TOT-AVG	PF-FO	A	TO	BLK	ST	PTS-AVG
2017-18	17-8	228-13.4	33-105	.314	0-0	.000	14-30	.467	28-38	66-3.9	33-1	12	24	10	3	80-4.7
TOTAL	17-8	228-13.4	33-105	.314	0-0	.000	14-30	.467	28-38	66-3.9	33-1	12	24	10	3	80-4.7

# KENTUCKY WBB 2017-18 PLAYER BIOS

21

OGECHI ANYAGALIGBO • 6-1 • FORWARD • JUNIOR

MIAMI, FLA. (STONY BROOK/MIAMI COUNTRY DAY)



### 2017-18 (Junior)

- Sustained a torn ACL in her left knee during the exhibition vs. Southern Indiana and will miss the entire 2017-18 season.
- Transfer from Stony Brook that had to sit out last season due to NCAA transfer rules, but practiced with the team.
- Was named the America East Conference Rookie of the Year last season at Stony Brook after averaging 10.1 points and 9.0 rebounds per game.

### 2017-18 Season Highs

POINTS:	-
FGM:	-
FGA:	-
FTM:	-
FTA:	-
3FGM:	-
3FGA:	-
O-REBOUNDS:	-
D-REBOUNDS:	-
TOTAL REBOUNDS:	-
ASSISTS:	-
BLOCKS:	-
STEALS:	-
MINUTES:	-

### Career Highs

POINTS:	23 vs. LIU, 12/21/15
FGM:	10 vs. LIU, 12/21/15
FGA:	16 vs. LIU, 12/21/15
FTM:	4 vs. Hartford, 03/05/16
FTA:	6 vs. Syracuse, 12/06/15
3FGM:	-
3FGA:	-
O-REBOUNDS:	5, 2x, last vs. Hartford, 12/30/15
D-REBOUNDS:	16 vs. Wagner, 12/18/15
TOTAL REBOUNDS:	19 vs. Wagner, 12/18/15
ASSISTS:	3 vs. UMBC, 01/13/16
BLOCKS:	4 vs. New Hampshire, 1/16/16
STEALS:	3 vs. New Hampshire, 1/16/16
MINUTES:	39 vs. St. Bonaventure, 12/01/15

### Anyagaligbo's 2017-18 Game-by-Game Statistics

Opponent	Min	FG-A	3PT-A	FT-A	O-D-T	PF	A	TO	BS	ST	PTS
vs. Sacramento St.											
vs. Gardner-Webb											
at Montana											
at Washington St.											
vs. Morehead St.											
vs. Marshall											
at Baylor											
vs. Tennessee Tech											
vs. Evansville											
at FGCU											
at Miami (Fla.)											
vs. Louisville											
vs. California											
at Middle Tennessee											
vs. Tennessee											
at TAMU											
vs Georgia											
at Florida											
at Vanderbilt											
vs. South Carolina											
vs. Alabama											
at Arkansas											
vs. Auburn											
vs. LSU											
at Missouri											
at Mississippi St.											
vs. Arkansas											
at South Carolina											
at Ole Miss											
vs. Mississippi St.											

\* Started game

### Extras

	17-18	Career
Scored 10+ Points	-	16
Scored 15+ Points	-	4
Scored 20+ Points	-	1
Made 3+ 3FG	-	-
Double-figure Rebounds	-	12
Double-doubles	-	9
3+ Assists	-	-
2+ Steals	-	7
Led UK in Scoring	-	-
Led UK in Rebounds	-	-
Led UK in Assists	-	-
Led UK in Steals	-	-
Led UK in Blocks	-	-

### Ogechi Anyagaligbo's Career Stats

Year	GP-GS	MIN	FG-FGA	PCT	3FG-FGA	PCT	FT-FTA	PCT	OFF-DEF	TOT-AVG	PF-FO	A	TO	BLK	ST	PTS-AVG
2015-16*	32-31	916-28.6	135-243	.556	0-0	.000	54-89	.607	75-214	289-9.0	81-2	23	81	41	26	324-10.1
2016-17									DNP - Transfer							
2017-18									DNP - Torn ACL							
<b>TOTAL</b>	<b>32-31</b>	<b>916-28.6</b>	<b>135-243</b>	<b>.556</b>	<b>0-0</b>	<b>.000</b>	<b>54-89</b>	<b>.607</b>	<b>75-214</b>	<b>289-9.0</b>	<b>81-2</b>	<b>23</b>	<b>81</b>	<b>41</b>	<b>26</b>	<b>324-10.1</b>

\* at Stony Brook

# KENTUCKY WBB 2017-18 PLAYER BIOS

22

**MAKENZIE CANN • 6-1 • GUARD • SENIOR**

LAWRENCEBURG, KY. (CINCINNATI/ANDERSON COUNTY HS)



### 2017-18 (Senior)

- Led Kentucky in scoring with 10 points against Georgia.
- Went 4-of-8 from beyond the arc vs. No. 19 Texas A&M, adding 14 points for UK.
- Matched her career high with 10 rebounds against FGCU.
- Is second on the team in 3-pointers made this season with 29.
- Leads UK in free throw percentage, having gone 15-of-16 (.938) from the line.
- Recorded her first career double-double in the win over Washington State, adding 15 points and a career-high 10 rebounds.
- Followed that with her second consecutive double-double, matching her 15 and 10 line.
- Also had a career-high five assist in the win over Morehead State.
- Went 3-of-9 from beyond the arc against WSU and went 4-of-4 from the charity stripe in the final three minutes of the game to ice it.

- Was 3-of-5 from long range in the win over Morehead State.
- Kentucky's second-highest scoring performer in the season opening win, adding 17 points on 4-of-6 3-point shooting.
- Tied a career high vs. Sacramento State with three offensive boards.
- Her 17 points vs. Sacramento State marked her highest point production since Nov. 17 of last season, where she scored a career-high 20 points vs. New Hampshire.

### 2017-18 Season Highs

POINTS:	17 vs. Sacramento St., 11/10/17
FGM:	6 vs. Sacramento St., 11/10/17
FGA:	13 at TAMU, 01/04/18
FTM:	4, twice, last vs. Georgia, 01/07/18
FTA:	4, twice, last vs. Georgia, 01/07/18
3FGM:	4, twice, last at TAMU, 01/04/18
3FGA:	9 at Washington State, 11/19/17
O-REBOUNDS:	4 vs. Gardner-Webb, 11/12/17
D-REBOUNDS:	9 at Washington State, 11/19/17
TOTAL REBOUNDS:	10, 3x, last at FGCU, 12/08/17
ASSISTS:	6 vs. Evansville, 12/05/17
BLOCKS:	1, twice, last at Baylor, 11/30/17
STEALS:	2, twice, last at FGCU, 12/08/17
MINUTES:	38 at FGCU, 12/08/17

### Career Highs

POINTS:	23 vs. UCF, 03/06/15
FGM:	6, 4x, last vs. Sacramento St., 11/10/17
FGA:	13 at TAMU, 01/04/18
FTM:	5, twice, last vs. UCF, 03/06/15
FTA:	6 vs. UCF, 03/06/15
3FGM:	6, twice, last vs. New Hampshire, 11/17/16
3FGA:	12 vs. USF, 02/07/15
O-REBOUNDS:	4 vs. Gardner-Webb, 11/12/17
D-REBOUNDS:	9 at Washington State, 11/19/17
TOTAL REBOUNDS:	10, 3x, last at FGCU, 12/08/17
ASSISTS:	6 vs. Evansville, 12/05/17
BLOCKS:	1, 9x, last at Baylor, 11/30/17
STEALS:	5 at Duke, 12/29/16
MINUTES:	45 at Louisville, 12/04/16

### Cann's 2017-18 Game-by-Game Statistics

Opponent	Min	FG-A	3PT-A	FT-A	O-D-T	PF	A	TO	BS	ST	PTS
vs. Sacramento St.	29*	6-9	4-6	1-1	3-3-6	1	1	2	0	0	17
vs. Gardner-Webb	24*	4-7	2-4	0-0	4-3-7	1	0	1	1	1	10
at Montana	23*	2-5	2-5	0-0	0-0-0	4	2	1	0	2	6
at Washington St.	37*	4-10	3-9	4-4	1-9-10	0	3	0	0	1	15
vs. Morehead St.	29*	5-8	3-5	2-2	2-8-10	1	5	2	1	1	15
vs. Marshall	27*	3-6	1-3	0-0	1-3-4	0	3	0	0	0	7
at Baylor	33*	4-8	2-3	0-0	1-0-1	1	0	3	1	0	10
vs. Tennessee Tech	19*	3-6	1-4	1-1	0-1-1	2	2	0	0	0	8
vs. Evansville	27*	3-7	1-3	0-0	0-2-2	2	6	0	0	0	7
at FGCU	38*	1-6	0-3	0-0	2-8-10	0	2	1	0	2	2
at Miami (Fla.)	33*	0-6	0-4	1-2	2-2-4	5	2	2	0	1	1
vs. Louisville	28*	2-4	2-3	0-0	0-0-0	2	1	1	0	0	6
vs. California	20*	1-5	1-5	0-0	1-1-2	1	0	1	0	0	3
at Middle Tennessee	22*	1-6	0-3	0-0	0-1-1	0	3	1	0	1	2
vs. Tennessee	24*	1-8	1-7	0-0	0-1-1	0	2	2	0	0	3
at TAMU	29*	4-13	4-8	2-2	0-0-0	0	4	1	0	0	14
vs Georgia	34*	2-8	2-6	4-4	0-5-5	2	0	2	0	0	10
at Florida											
at Vanderbilt											
vs. South Carolina											
vs. Alabama											
at Arkansas											
vs. Auburn											
vs. LSU											
at Missouri											
at Mississippi St.											
vs. Arkansas											
at South Carolina											
at Ole Miss											
vs. Mississippi St.											

\* Started game

### Extras

	17-18	Career
Scored 10+ Points	7	22
Scored 15+ Points	3	7
Scored 20+ Points	-	2
Made 3+ 3FG	4	14
Double-figure Rebounds	3	3
Double-doubles	2	2
3+ Assists	6	16
2+ Steals	-	4
Led UK in Scoring	1	2
Led UK in Rebounds	3	3
Led UK in Assists	4	6
Led UK in Steals	2	7
Led UK in Blocks	1	3

### Makenzie Cann's Career Stats

Year	GP-GS	MIN	FG-FGA	PCT	3FG-FGA	PCT	FT-FTA	PCT	OFF-DEF	TOT-AVG	PF-FO	A	TO	BLK	ST	PTS-AVG
2014-15*	31-1	710-22.9	66-191	.346	51-139	.367	33-39	.846	8-50	58-1.9	36-0	37	21	5	11	216-7.0
2015-16									DNP-Transfer							
2016-17	32-4	897-28.0	63-198	.318	42-152	.276	16-25	.640	40-72	112-3.5	44-0	37	30	3	18	184-5.8
2017-18	17-17	476-28.0	46-122	.377	29-81	.358	15-16	.938	17-47	64-3.8	22-1	36	20	3	9	136-8.0
TOTAL	80-22	2083-26.0	175-511	.342	122-372	.328	64-80	.800	65-169	234-2.9	102-1	110	71	11	38	536-6.7

\* at Cincinnati

# KENTUCKY WBB 2017-18 PLAYER BIOS

23

KAMERON ROACH • 5-6 • GUARD • FRESHMAN

HOPKINS, S.C. (LOWER RICHLAND HS)

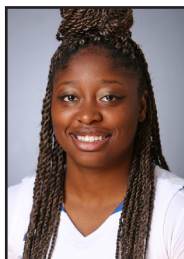

### 2017-18 (Freshman)

- Had four points on 2-of-2 shooting and added two defensive boards in nine minutes vs. Gardner-Webb.
- Added six points, two boards, three assists, one block and one steal in her collegiate debut.
- Played 16 minutes in the season opener vs. Sacramento State.
- Went 4-of-4 from the charity stripe in the season opener.
- Missed her senior year of high school with an injury, but performed well during summer conditioning and workouts.
- Was a four-star prospect according to ProspectsNation.com and three-star guard by ESPN.com.

### 2017-18 Season Highs

POINTS:	6 vs. Sacramento St., 11/10/17
FGM:	2, 3x, last at Miami, 12/10/17
FGA:	6 vs. Tennessee Tech, 12/03/17
FTM:	4 vs. Sacramento St., 11/10/17
FTA:	4 vs. Sacramento St., 11/10/17
3FGM:	-
3FGA:	2 vs. Tennessee Tech, 12/03/17
O-REBOUNDS:	1 vs. Sacramento St., 11/10/17
D-REBOUNDS:	2, twice, last vs. Tennessee Tech, 12/03/17
TOTAL REBOUNDS:	2, 3x, last vs. Tennessee Tech, 12/03/17
ASSISTS:	3 vs. Sacramento St., 11/10/17
BLOCKS:	1 vs. Sacramento St., 11/10/17
STEALS:	1, 3x, last vs. Evansville, 12/05/17
MINUTES:	16 vs. Sacramento St., 11/10/17

### Career Highs

POINTS:	6 vs. Sacramento St., 11/10/17
FGM:	2, 3x, last at Miami, 12/10/17
FGA:	6 vs. Tennessee Tech, 12/03/17
FTM:	4 vs. Sacramento St., 11/10/17
FTA:	4 vs. Sacramento St., 11/10/17
3FGM:	-
3FGA:	2 vs. Tennessee Tech, 12/03/17
O-REBOUNDS:	1 vs. Sacramento St., 11/10/17
D-REBOUNDS:	2, twice, last vs. Tennessee Tech, 12/03/17
TOTAL REBOUNDS:	2, 3x, last vs. Tennessee Tech, 12/03/17
ASSISTS:	3 vs. Sacramento St., 11/10/17
BLOCKS:	1 vs. Sacramento St., 11/10/17
STEALS:	1, 3x, last vs. Evansville, 12/05/17
MINUTES:	16 vs. Sacramento St., 11/10/17

### Roach's 2017-18 Game-by-Game Statistics

Opponent	Min	FG-A	3PT-A	FT-A	O-D-T	PF	A	TO	BS	ST	PTS
vs. Sacramento St.	16	1-5	0-0	4-4	1-1-2	0	3	2	1	1	6
vs. Gardner-Webb	9	2-2	0-0	0-0	0-2-2	1	0	2	0	0	4
at Montana	4	0-0	0-0	0-0	0-0-0	1	0	0	0	0	0
at Washington St.					DNP - Coach's Decision						
vs. Morehead St.	14	1-3	0-0	0-0	0-0-0	2	0	1	0	0	2
vs. Marshall	6	0-0	0-0	0-0	0-1-1	0	1	0	0	0	0
at Baylor					DNP - Coach's Decision						
vs. Tennessee Tech	14	1-6	0-2	0-0	0-2-2	3	0	1	0	1	2
vs. Evansville	11	2-3	0-0	0-0	0-0-0	2	0	0	0	1	4
at FGCU					DNP - Coach's Decision						
at Miami (Fla.)	15	2-4	0-1	0-0	0-0-0	0	0	4	0	0	4
vs. Louisville					DNP - Coach's Decision						
vs. California	8	0-1	0-0	0-0	0-0-0	1	0	0	0	0	0
at Middle Tennessee	1	0-0	0-0	0-0	0-0-0	1	0	0	0	0	0
vs. Tennessee					DNP - Coach's Decision						
at TAMU					DNP - Coach's Decision						
vs Georgia					DNP - Coach's Decision						
at Florida											
at Vanderbilt											
vs. South Carolina											
vs. Alabama											
at Arkansas											
vs. Auburn											
vs. LSU											
at Missouri											
at Mississippi St.											
vs. Arkansas											
at South Carolina											
at Ole Miss											
vs. Mississippi St.											

\* Started game

### Extras

	17-18	Career
Scored 10+ Points	-	-
Scored 15+ Points	-	-
Scored 20+ Points	-	-
Made 3+ 3FG	-	-
Double-figure Rebounds	-	-
Double-doubles	-	-
3+ Assists	1	1
2+ Steals	-	-
Led UK in Scoring	-	-
Led UK in Rebounds	-	-
Led UK in Assists	1	1
Led UK in Steals	1	1
Led UK in Blocks	1	1

### Kameron Roach's Career Stats

Year	GP-GS	MIN	FG-FGA	PCT	3FG-FGA	PCT	FT-FTA	PCT	OFF-DEF	TOT-AVG	PF-FO	A	TO	BLK	ST	PTS-AVG
2017-18	10-0	98-9.8	9-24	.375	0-3	.000	4-4	1.000	1-6	7-0.7	11-0	4	12	1	3	22-2.2
TOTAL	10-0	98-9.8	9-24	.375	0-3	.000	4-4	1.000	1-6	7-0.7	11-0	4	12	1	3	22-2.2

# KENTUCKY WBB 2017-18 PLAYER BIOS

24

TAYLOR MURRAY • 5-6 • GUARD • JUNIOR

ODENTON, MD. (ANNAPOLIS AREA CHRISTIAN)



### 2017-18 (Junior)

- Had a team-high six assists with no turnovers against No. 19 Texas A&M.
- Recorded an impressive stat line against No. 3 Louisville with eight points, seven rebounds seven assists and a season-best five steals.
- Had a team-high 19 points against FGCU.
- Leads the team in total steals with 34 and assists with 65.
- Dished out a team-high six assists in the win over Morehead State.
- Provided a balanced force for Kentucky against Washington State, posting a near triple-double with 13 points, seven rebounds and eight assists.
- Her eight dimes against WSU were a season high.
- Was the stat leader in points, rebounds, assists and steals at Montana on Nov. 16.
- Recorded her third career double-double at Montana, adding 18 points and 12 boards.

- Led the Wildcats with 22 points in the season opener against Sacramento State, going 8-of-12 from the floor and 5-of-5 from the free throw line.
- Murray's 22 points vs. Sacramento State marked the third-highest of her Kentucky career and the fourth 20-point game of her career, with all three previous 20-point games coming in her sophomore campaign.

### 2017-18 Season Highs

POINTS:	22 vs. Sacramento St., 11/10/17
FGM:	8 vs. Sacramento St., 11/10/17
FGA:	14 at FGCU, 12/08/17
FTM:	8 at Baylor, 11/30/17
FTA:	8, twice, last at FGCU, 12/08/17
3FGM:	2, twice, last vs. Marshall, 11/26/17
3FGA:	6 at Montana, 11/16/17
O-REBOUNDS:	3, 4x, last at FGCU, 12/08/17
D-REBOUNDS:	9 at Montana, 11/16/17
TOTAL REBOUNDS:	12 at Montana, 11/16/17
ASSISTS:	8 at Washington State, 11/19/17
BLOCKS:	1 vs. Sacramento St., 11/10/17
STEALS:	5 vs. Louisville, 12/17/17
MINUTES:	40 vs. Louisville, 12/17/17

### Career Highs

POINTS:	29 at South Carolina, 02/26/17
FGM:	9 at South Carolina, 02/26/17
FGA:	15, twice, last vs. Vanderbilt, 02/05/17
FTM:	10 at Missouri, 01/30/17
FTA:	10, twice, last at Missouri, 01/30/17
3FGM:	2, 8x, last vs. Marshall, 11/26/17
3FGA:	6, 3x, last at Montana, 11/16/17
O-REBOUNDS:	8 at Missouri, 01/30/17
D-REBOUNDS:	11 at LSU, 01/19/17
TOTAL REBOUNDS:	13, twice, last at Missouri, 01/30/17
ASSISTS:	11 vs. Florida, 02/19/17
BLOCKS:	1, 3x, last vs. Sacramento St., 11/10/17
STEALS:	6, twice, last at Arkansas, 02/16/17
MINUTES:	44 at Louisville, 12/04/16

### Murray's 2017-18 Game-by-Game Statistics

Opponent	Min	FG-A	3PT-A	FT-A	O-D-T	PF	A	TO	BS	ST	PTS
vs. Sacramento St.	29*	8-12	1-3	5-5	0-5-5	2	3	0	1	1	22
vs. Gardner-Webb	25*	3-12	0-3	2-2	0-4-4	1	3	0	0	1	8
at Montana	32*	5-11	2-6	6-6	3-9-12	4	3	2	0	3	18
at Washington St.	36*	5-8	1-2	2-2	3-4-7	2	8	4	0	4	13
vs. Morehead St.	24*	1-4	1-1	4-4	1-1-2	1	6	1	0	1	7
vs. Marshall	31*	5-9	2-3	1-2	3-3-6	1	2	1	0	1	13
at Baylor	33*	1-4	0-0	8-8	2-4-6	1	5	4	0	1	10
vs. Tennessee Tech	26*	3-7	0-1	0-0	2-2-4	1	5	0	0	3	6
vs. Evansville	26*	4-8	1-2	2-4	2-2-4	2	2	0	0	1	11
at FGCU	38*	6-14	0-1	7-8	3-4-7	4	1	3	0	2	19
at Miami (Fla.)	34*	3-8	1-1	1-2	1-7-8	4	2	1	0	0	8
vs. Louisville	40*	3-8	0-1	2-4	1-6-7	1	7	1	0	5	8
vs. California	39*	1-6	0-2	2-2	1-0-1	1	3	2	0	2	4
at Middle Tennessee	26*	2-7	0-2	1-1	1-1-2	4	2	2	0	2	5
vs. Tennessee	37*	2-12	0-3	0-0	1-3-4	2	3	2	0	4	4
at TAMU	40*	3-9	0-1	1-2	2-2-4	1	6	0	0	1	7
vs Georgia	25*	0-6	0-0	0-0	2-2-4	3	4	3	0	2	0
at Florida											
at Vanderbilt											
vs. South Carolina											
vs. Alabama											
at Arkansas											
vs. Auburn											
vs. LSU											
at Missouri											
at Mississippi St.											
vs. Arkansas											
at South Carolina											
at Ole Miss											
vs. Mississippi St.											

\* Started game

### Extras

	17-18	Career
Scored 10+ Points	7	35
Scored 15+ Points	3	14
Scored 20+ Points	1	4
Double-Doubles	1	3
Made 3+ 3FG	-	-
Double-figure Rebounds	1	3
5+ Assists	6	19
3+ Steals	4	25
Led UK in Scoring	3	11
Led UK in Rebounds	2	5
Led UK in Assists	11	30
Led UK in Steals	11	44

### Taylor Murray's Career Stats

Year	GP-GS	MIN	FG-FGA	PCT	3FG-FGA	PCT	FT-FTA	PCT	OFF-DEF	TOT-AVG	PF-FO	A	TO	BLK	ST	PTS-AVG
2015-16	33-0	757-22.9	81-185	.538	14-52	.269	50-60	.833	20-68	88-2.7	72-0	73	52	1	56	226-6.8
2016-17	30-30	1027-34.2	127-275	.462	11-51	.216	101-120	.842	43-104	147-4.9	57-0	118	48	1	61	366-12.2
2017-18	17-17	541-31.8	55-145	.379	9-32	.281	44-52	.846	28-59	87-5.1	35-0	65	26	1	34	163-9.6
TOTAL	80-47	2325-29.1	263-605	.435	34-135	.252	195-232	.841	91-231	322-4.0	164-0	256	126	3	151	755-9.4

# KENTUCKY WBB 2017-18 PLAYER BIOS

32

JAJDA ROPER • 5-6 • GUARD • SOPHOMORE

MEMPHIS, TENN. (HOUSTON HS)



### 2017-18 (Sophomore)

- Played a career-high 32 minutes vs. Georgia, adding eight points.
- Made her third career start and first of the season against No. 3 Louisville, adding nine points and two dimes.
- Played a then-career-high 29 minutes at FGCU, adding 11 points and a career-high two steals.
- Recorded a career-high three made 3s against No. 9 Baylor.
- Dished out a season-high five assists, plus had career highs with 5 rebounds and 2 blocks vs. Marshall on Nov. 26.
- Has scored in double-digits in six games this season after not scoring in double-figures a single time last season.
- Recorded a career-high scoring in each of her first three games this season.

- Added a career-high 14 points on 5-of-10 shooting against Montana on Nov. 16.
- Also recorded a career-high five rebounds at Montana.
- Played a career-high 26 minutes in the win over Montana.
- Went 5-of-5 from the floor in the win over GWU.

### 2017-18 Season Highs

POINTS:	14 at Montana, 11/16/17
FGM:	5, 3x, last at FGCU, 12/08/17
FGA:	10, twice, last vs. Cal, 12/21/17
FTM:	4, 3x, last vs. Georgia, 01/07/18
FTA:	7 vs. Morehead State, 11/22/17
3FGM:	3 at Baylor, 11/30/17
3FGA:	5 at Montana, 11/16/17
O-REBOUNDS:	2, twice, last at Washington State, 11/19/17
D-REBOUNDS:	5 vs. Marshall, 11/26/17
TOTAL REBOUNDS:	5, twice, last vs. Marshall, 11/26/17
ASSISTS:	6, twice, last vs. Evansville, 12/05/17
BLOCKS:	2 vs. Marshall, 11/26/17
STEALS:	2, twice, last vs. Cal, 12/21/17
MINUTES:	32 vs. Georgia, 01/07/18

### Career Highs

POINTS:	14 at Montana, 11/16/17
FGM:	5, 3x, last at FGCU, 12/08/17
FGA:	10, twice, last vs. Cal, 12/21/17
FTM:	4, 3x, last vs. Georgia, 01/07/18
FTA:	7 vs. Morehead State, 11/22/17
3FGM:	3 at Baylor, 11/30/17
3FGA:	5 at Montana, 11/16/17
O-REBOUNDS:	2, twice, last at Washington State, 11/19/17
D-REBOUNDS:	5 vs. Marshall, 11/26/17
TOTAL REBOUNDS:	5, twice, last vs. Marshall, 11/26/17
ASSISTS:	6, twice, last vs. Evansville, 12/05/17
BLOCKS:	2 vs. Marshall, 11/26/17
STEALS:	2, twice, last vs. Cal, 12/21/17
MINUTES:	32 vs. Georgia, 01/07/18

### Roper's 2017-18 Game-by-Game Statistics

Opponent	Min	FG-A	3PT-A	FT-A	O-D-T	PF	A	TO	BS	ST	PTS
vs. Sacramento St.	21	3-6	1-2	2-2	2-0-2	2	3	1	1	0	9
vs. Gardner-Webb	25	5-5	0-0	0-0	0-1-1	3	2	0	0	0	10
at Montana	26	5-10	1-5	3-3	1-4-5	1	3	3	0	1	14
at Washington St.	21	1-6	0-1	2-3	2-1-3	1	2	2	1	0	4
vs. Morehead St.	25	3-6	0-1	4-7	0-2-2	4	3	2	0	1	10
vs. Marshall	22	0-5	0-1	1-2	0-5-5	0	5	1	2	0	1
at Baylor	24	4-7	3-4	1-4	0-0-0	0	1	1	0	1	12
vs. Tennessee Tech	24	1-5	1-3	4-6	1-3-4	3	6	2	1	1	7
vs. Evansville	23	4-8	0-1	2-5	1-1-2	3	6	1	1	1	10
at FGCU	29	5-8	1-1	0-0	1-3-4	3	2	5	0	2	11
at Miami (Fla.)		DNP - Coach's Decision									
vs. Louisville	24*	3-5	1-2	2-2	0-1-1	2	2	3	0	0	9
vs. California	25	2-10	1-2	1-2	0-1-1	2	2	3	0	2	6
at Middle Tennessee	21	1-3	1-2	1-2	0-1-1	1	1	3	0	1	4
vs. Tennessee	32	2-7	1-4	0-0	0-4-4	4	2	2	0	1	5
at TAMU	5	1-3	1-1	0-0	0-0-0	2	1	0	0	0	3
vs Georgia	32	2-6	0-1	4-4	0-4-4	5	0	2	0	1	8
at Florida											
at Vanderbilt											
vs. South Carolina											
vs. Alabama											
at Arkansas											
vs. Auburn											
vs. LSU											
at Missouri											
at Mississippi St.											
vs. Arkansas											
at South Carolina											
at Ole Miss											
vs. Mississippi St.											

\* Started game

### Extras

	17-18	Career
Scored 10+ Points	6	6
Scored 15+ Points	-	-
Scored 20+ Points	-	-
Made 3+ 3FG	1	1
Double-figure Rebounds	-	-
Double-doubles	-	-
3+ Assists	4	9
2+ Steals	1	3
Led UK in Scoring	-	-
Led UK in Rebounds	-	-
Led UK in Assists	6	9
Led UK in Steals	4	5
Led UK in Blocks	3	4

### Jajda Roper's Career Stats

Year	GP-GS	MIN	FG-FGA	PCT	3FG-FGA	PCT	FT-FTA	PCT	OFF-DEF	TOT-AVG	PF-FO	A	TO	BLK	ST	PTS-AVG
2016-17	32-2	385-12.0	28-88	.318	10-32	.313	17-21	.810	11-18	29-0.9	35-0	39	29	1	12	83-2.6
2017-18	16-1	379-23.7	42-100	.420	12-31	.387	27-42	.643	8-31	39-2.4	36-1	41	31	6	12	123-7.7
TOTAL	48-3	764-15.9	70-188	.372	22-63	.349	44-63	.698	19-49	68-1.4	71-1	80	60	7	24	206-4.3

# KENTUCKY WBB 2017-18 PLAYER BIOS

45

ALYSSA RICE • 6-3 • CENTER • SENIOR

REYNOLDSBURG, OHIO (REYNOLDSBURG HS)



### 2017-18 (Senior)

- Kentucky's leading rebounder this season, grabbing 7.5 per game.
- Added double-digit rebounds against No. 24 Cal with 10, including a season-high five offensive boards.
- Played a career-high 33 minutes against No. 3 Louisville, adding eight points, four rebounds, two assists and a team-best one block.
- Recorded her second career double-double against Miami with 11 points and a career-best 12 rebounds.
- Dished out a career-high four assists in the win over Evansville.
- Had a career game vs. Marshall on Nov. 26, posting her first career double-double behind a career-best 19 points and career-high 10 rebounds.
- Matched a then-career high with 11 points vs. Gardner-Webb to lead UK in scoring.

- Led UK in scoring for the first time in her career against Gardner-Webb.
- Named one of 20 centers nationally to the Lisa Leslie Award Watch List.

### 2017-18 Season Highs

POINTS:	19 vs. Marshall, 11/26/17
FGM:	8 vs. Marshall, 11/26/17
FGA:	11 vs. Marshall, 11/26/17
FTM:	4 vs. Cal, 12/21/17
FTA:	6 vs. Cal, 12/21/17
3FGM:	-
3FGA:	-
O-REBOUNDS:	5, twice, last vs. Cal, 12/21/17
D-REBOUNDS:	8 at Miami, 12/10/17
TOTAL REBOUNDS:	12 at Miami, 12/10/17
ASSISTS:	4 vs. Evansville, 12/05/17
BLOCKS:	4 at MTSU, 12/28/17
STEALS:	2 vs. Cal, 12/21/17
MINUTES:	33 vs. Louisville, 12/17/17

### Career Highs

POINTS:	19 vs. Marshall, 11/26/17
FGM:	8 vs. Marshall, 11/26/17
FGA:	11 vs. Marshall, 11/26/17
FTM:	4, 3x, last vs. Cal, 12/21/17
FTA:	8 vs. Albany, 11/12/16
3FGM:	-
3FGA:	-
O-REBOUNDS:	5, 3x, last vs. Cal, 12/21/17
D-REBOUNDS:	8 at Miami, 12/10/17
TOTAL REBOUNDS:	12 at Miami, 12/10/17
ASSISTS:	4 vs. Evansville, 12/05/17
BLOCKS:	4 at MTSU, 12/28/17
STEALS:	2, 4x, last vs. Cal, 12/21/17
MINUTES:	33 vs. Louisville, 12/17/17

### Rice's 2017-18 Game-by-Game Statistics

Opponent	Min	FG-A	3PT-A	FT-A	O-D-T	PF	A	TO	BS	ST	PTS
vs. Sacramento St.	17*	2-6	0-0	0-0	3-4-7	2	0	0	1	0	4
vs. Gardner-Webb	22*	5-7	0-0	1-2	1-7-8	2	1	1	2	0	11
at Montana	23*	4-8	0-0	0-1	3-6-9	3	0	0	1	0	8
at Washington St.	30*	4-10	0-0	1-2	4-4-8	3	0	2	1	0	9
vs. Morehead St.	20*	3-5	0-0	1-2	2-6-8	2	3	1	1	1	7
vs. Marshall	24*	8-11	0-0	3-4	5-5-10	2	1	1	2	0	19
at Baylor	16*	1-6	0-0	0-0	3-2-5	2	0	0	1	0	2
vs. Tennessee Tech	15*	2-3	0-0	3-4	2-4-6	1	1	2	0	0	7
vs. Evansville	19*	6-10	0-0	2-3	2-3-5	1	4	0	1	1	14
at FGCU	25*	5-12	0-0	1-3	4-4-8	3	0	2	1	1	11
at Miami (Fla.)	31*	4-8	0-0	3-4	4-8-12	5	0	2	1	0	11
vs. Louisville	33*	3-8	0-0	2-4	1-3-4	4	2	4	1	0	8
vs. California	31*	0-6	0-0	4-6	5-5-10	3	1	2	1	2	4
at Middle Tennessee	32*	4-6	0-0	3-4	2-6-8	5	2	2	4	1	11
vs. Tennessee	27*	3-6	0-0	0-2	4-4-8	3	1	0	0	0	6
at TAMU	33*	5-8	0-0	0-0	4-4-8	4	0	1	0	0	10
vs Georgia	15*	0-1	0-0	0-0	0-3-3	3	0	1	2	0	0
at Florida											
at Vanderbilt											
vs. South Carolina											
vs. Alabama											
at Arkansas											
vs. Auburn											
vs. LSU											
at Missouri											
at Mississippi St.											
vs. Arkansas											
at South Carolina											
at Ole Miss											
vs. Mississippi St.											

\* Started game

### Extras

	17-18	Career
Scored 10+ Points	6	9
Scored 15+ Points	1	1
Scored 20+ Points	-	-
Made 3+ 3FG	-	-
Double-figure Rebounds	2	2
Double-doubles	2	2
3+ Assists	1	2
2+ Steals	-	1
Led UK in Scoring	2	2
Led UK in Rebounds	6	7
Led UK in Assists	-	-
Led UK in Steals	2	13
Led UK in Blocks	10	23

### Alyssa Rice's Career Stats

Year	GP-GS	MIN	FG-FGA	PCT	3FG-FGA	PCT	FT-FTA	PCT	OFF-DEF	TOT-AVG	PF-FO	A	TO	BLK	ST	PTS-AVG
2014-15	34-11	484-14.2	32-89	.360	0-0	.000	36-57	.632	37-54	91-2.7	98-3	7	37	24	9	100-2.9
2015-16	26-2	246-9.5	22-50	.440	0-0	.000	18-32	.563	27-34	61-2.3	54-1	6	23	11	3	62-2.4
2016-17	33-30	718-21.8	55-134	.410	0-0	.000	28-52	.538	58-90	148-4.5	95-5	24	39	22	11	138-4.2
2017-18	17-17	413-24.3	59-121	.488	0-0	.000	24-41	.585	49-78	127-7.5	49-2	16	21	20	6	142-8.4
TOTAL	110-60	1861-16.9	168-394	.426	0-0	.000	106-182	.582	171-256	427-3.9	296-11	53	120	77	29	442-4.0



2017-18 GAME REVIEWS

EXH KENTUCKY 87, SOUTHERN INDIANA 56 - FINAL [EXH] Nov. 5, 2017 • Lexington, Ky. (Memorial Coliseum)

Official Basketball Box Score - Game Totals - Final Statistics Southern Indiana vs Kentucky 11/05/17 7:00pm at Memorial Coliseum, Lexington, Ky. Includes player stats, team totals, and a score by periods table.

Notables: Kentucky opened the game on an 11-1 run and went on a 12-0 run midway through the second ... The Wildcats held USI to just seven points in the second quarter ... Junior guard Maci Morris led Kentucky in scoring with 19 points to go along with four assists ... Kentucky's bench outscored USI's 37-11 ... The Wildcats allowed just four USI points to come off of layups and just 14 points in the paint.

KENTUCKY 72, GARDNER-WEBB 34 - FINAL Nov. 12, 2017 • Lexington, Ky. (Memorial Coliseum)

Official Basketball Box Score - Game Totals - Final Statistics Gardner-Webb vs Kentucky 11/12/17 2:00pm at Memorial Coliseum, Lexington, Ky. Includes player stats, team totals, and a score by periods table.

Notables: Kentucky went on two 19-0 runs in the game, one in the first half and one in the second ... UK allowed only four points from GWU in both the second and fourth quarters ... Ten different Wildcats scored in the game ... Kentucky outrebounded GWU, 53-28 ... UK's bench outscored the Runnin' Bulldogs' 28-0 ... UK held its opponent to less than 40 points for the first time since Dec. 18, 2016 (36 by Radford).

1 KENTUCKY 101, SACRAMENTO ST. 70 - FINAL Nov. 10, 2017 • Lexington, Ky. (Memorial Coliseum)

Official Basketball Box Score - Game Totals - Final Statistics Sacramento State vs Kentucky 11/10/17 7:00pm at Memorial Coliseum, Lexington, Ky. Includes player stats, team totals, and a score by periods table.

Notables: Kentucky won its ninth straight home opener with a dominating performance against Sacramento State ... The Wildcats scored a program-record 31 first-quarter points ... All five Kentucky newcomers that played in the game scored ... Taylor Murray paced the Wildcats' scoring efforts with 22 points on 8-of-12 shooting ... Makenzie Cann posted 17 points in the contest, going 4-of-6 from beyond the arc ... The Wildcats' bench outscored Sacramento State's, 36-11.

#25 KENTUCKY 71, MONTANA 54 - FINAL Nov. 16, 2017 • Missoula, Mont. (Dahlberg Arena)

Official Basketball Box Score - Game Totals - Final Statistics Kentucky vs Montana 11/16/17 7:00pm at Missoula, Mont. (Dahlberg Arena) Includes player stats, team totals, and a score by periods table.

Notables: After being tied 27-27 at halftime, Kentucky came out of the locker room and outscored the Griz 44-27 in the second half ... Taylor Murray led the Wildcats in scoring, rebounds, assists and steals, recording her third career double-double ... UK recorded its second-most 3s in a game this season, going 8-of-26 from long range ... Kentucky held Montana to just 28.6 percent shooting in the contest.











Kentucky Women's Basketball  
Kentucky Combined Team Statistics (as of Jan 07, 2018)  
All games



RECORD:	OVERALL	HOME	AWAY	NEUTRAL
ALL GAMES	8-9	6-4	2-5	0-0
CONFERENCE	0-3	0-2	0-1	0-0
NON-CONFERENCE	8-6	6-2	2-4	0-0

##	Player	gp-gs	min	avg	Total		3-Point		F-Throw		Rebounds				pf	dq	a	to	blk	stl	pts	avg
					fg-fga	fg%	3fg-fga	3fg%	ft-fga	ft%	off	def	tot	avg								
04	Morris, Maci	17-17	500	29.4	102-218	.468	39-86	.453	30-38	.789	11	61	72	4.2	41	1	29	32	12	19	273	16.1
24	Murray, Taylor	17-17	541	31.8	55-145	.379	9-32	.281	44-52	.846	28	59	87	5.1	35	0	65	26	1	34	163	9.6
14	Wyatt, Tatyana	12-2	207	17.3	39-81	.481	9-23	.391	19-27	.704	24	23	47	3.9	26	0	5	16	7	5	106	8.8
45	Rice, Alyssa	17-17	413	24.3	59-121	.488	0-0	.000	24-41	.585	49	78	127	7.5	49	2	16	21	20	6	142	8.4
22	Cann, Makenzie	17-17	476	28.0	46-122	.377	29-81	.358	15-16	.938	17	47	64	3.8	22	1	36	20	3	9	136	8.0
32	Roper, Jaida	16-1	379	23.7	42-100	.420	12-31	.387	27-42	.643	8	31	39	2.4	36	1	41	31	6	12	123	7.7
20	Harrison, Dorie	17-8	228	13.4	33-105	.314	0-0	.000	14-30	.467	28	38	66	3.9	33	1	12	24	10	3	80	4.7
12	Paschal, Amanda	15-0	176	11.7	18-46	.391	1-8	.125	11-19	.579	12	16	28	1.9	9	0	16	6	0	1	48	3.2
03	McKinney, KeKe	17-6	259	15.2	18-66	.273	7-27	.259	6-10	.600	16	27	43	2.5	28	0	6	22	8	11	49	2.9
23	Roach, Kameron	10-0	98	9.8	9-24	.375	0-3	.000	4-4	1.000	1	6	7	0.7	11	0	4	12	1	3	22	2.2
02	Poffenberger, Paige	8-0	56	7.0	2-10	.200	0-3	.000	6-7	.857	0	3	3	0.4	9	0	1	1	0	2	10	1.3
15	Hardin, Jessica	9-0	51	5.7	3-13	.231	3-11	.273	1-2	.500	0	4	4	0.4	4	0	3	2	0	2	10	1.1
00	Haisel, LaShae	6-0	16	2.7	3-3	1.000	0-0	.000	0-0	.000	0	3	3	0.5	0	0	2	2	0	0	6	1.0
	Team											47	26	73				4				
	Total.....	17	3400		429-1054	.407	109-305	.357	201-288	.698	241	422	663	39.0	303	6	236	219	68	107	1168	68.7
	Opponents.....	17	3400		371-958	.387	96-293	.328	225-311	.723	188	405	593	34.9	301	-	221	256	75	95	1063	62.5

TEAM STATISTICS	UK	OPP	Date	Opponent	Score	Att.
SCORING	1168	1063	11/10/17	SACRAMENTO STATE	w 101-70	4313
Points per game	68.7	62.5	11/12/17	GARDNER-WEBB	w 72-34	4256
Scoring margin	+6.2	-	11/16/17	at Montana	w 71-54	2808
FIELD GOALS-ATT	429-1054	371-958	11/19/17	at Washington State	w 73-68	991
Field goal pct	.407	.387	11/22/17	MOREHEAD STATE	w 86-53	4710
3 POINT FG-ATT	109-305	96-293	11/26/17	MARSHALL	w 69-39	4276
3-point FG pct	.357	.328	11/30/17	at Baylor	L 63-90	5356
3-pt FG made per game	6.4	5.6	12/03/17	TENNESSEE TECH	w 82-54	4561
FREE THROWS-ATT	201-288	225-311	12/05/17	EVANSVILLE	w 100-62	4071
Free throw pct	.698	.723	12/08/17	at FGCU	L 64-70	4333
F-Throws made per game	11.8	13.2	12/10/17	at Miami	L 54-65	868
REBOUNDS	663	593	12/17/17	LOUISVILLE	L 63-87	5871
Rebounds per game	39.0	34.9	12/21/17	CALIFORNIA	L 52-62	4753
Rebounding margin	+4.1	-	12/28/17	at Middle Tennessee	L 57-62	4209
ASSISTS	236	221	* 12/31/17	TENNESSEE	L 49-63	8921
Assists per game	13.9	13.0	* 01/04/18	at Texas A&M	L 70-74	3662
TURNOVERS	219	256	* 01/07/18	GEORGIA	L 42-56	5782
Turnovers per game	12.9	15.1				
Turnover margin	+2.2	-				
Assist/turnover ratio	1.1	0.9				
STEALS	107	95				
Steals per game	6.3	5.6				
BLOCKS	68	75				
Blocks per game	4.0	4.4				
ATTENDANCE	51514	22227				
Home games-Avg/Game	10-5151	7-3175				
Neutral site-Avg/Game	-	0-0				

Score by Periods	1st	2nd	3rd	4th	Totals
Kentucky	313	280	277	298	1168
Opponents	279	242	284	258	1063



Kentucky Women's Basketball  
Kentucky Combined Team Statistics (as of Jan 07, 2018)  
SEC games only



RECORD:	OVERALL	HOME	AWAY	NEUTRAL
ALL GAMES	0-3	0-2	0-1	0-0
CONFERENCE	0-3	0-2	0-1	0-0
NON-CONFERENCE	0-0	0-0	0-0	0-0

#	Player	gp-gs	min	avg	Total		3-Point		F-Throw		Rebounds				pf	dq	a	to	blk	stl	pts	avg
					fg-fga	fg%	3fg-fga	3fg%	ft-fga	ft%	off	def	tot	avg								
04	Morris, Maci	3-3	88	29.3	19-42	.452	5-17	.294	6-8	.750	0	5	5	1.7	7	0	4	6	1	5	49	16.3
22	Cann, Makenzie	3-3	87	29.0	7-29	.241	7-21	.333	6-6	1.000	0	6	6	2.0	2	0	6	5	0	0	27	9.0
20	Harrison, Dorie	3-2	51	17.0	8-23	.348	0-0	.000	2-3	.667	5	8	13	4.3	6	0	2	6	1	1	18	6.0
32	Roper, Jaida	3-0	69	23.0	5-16	.313	2-6	.333	4-4	1.000	0	8	8	2.7	11	1	3	4	0	2	16	5.3
45	Rice, Alyssa	3-3	75	25.0	8-15	.533	0-0	.000	0-2	.000	8	11	19	6.3	10	0	1	2	2	0	16	5.3
14	Wyatt, Tatyana	3-0	40	13.3	4-11	.364	0-1	.000	4-6	.667	1	7	8	2.7	2	0	0	1	1	1	12	4.0
24	Murray, Taylor	3-3	102	34.0	5-27	.185	0-4	.000	1-2	.500	5	7	12	4.0	6	0	13	5	0	7	11	3.7
02	Poffenberger, Paige	2-0	23	11.5	0-2	.000	0-1	.000	6-6	1.000	0	2	2	1.0	5	0	0	1	0	1	6	3.0
03	McKinney, KeKe	3-1	58	19.3	2-15	.133	1-7	.143	0-0	.000	1	6	7	2.3	5	0	1	6	2	4	5	1.7
12	Paschal, Amanda	2-0	7	3.5	0-1	.000	0-0	.000	1-2	.500	0	0	0	0.0	0	0	0	1	0	0	1	0.5
Team											11	4	15					2				
Total.....		3	600		58-181	.320	15-57	.263	30-39	.769	31	64	95	31.7	54	1	30	39	7	21	161	53.7
Opponents.....		3	600		62-162	.383	17-47	.362	52-63	.825	39	91	130	43.3	53	-	42	51	22	18	193	64.3

TEAM STATISTICS	UK	OPP	Date	Opponent	Score	Att.
SCORING	161	193	* 12/31/17	TENNESSEE	L 49-63	8921
Points per game	53.7	64.3	* 01/04/18	at Texas A&M	L 70-74	3662
Scoring margin	-10.7	-	* 01/07/18	GEORGIA	L 42-56	5782
FIELD GOALS-ATT	58-181	62-162	* - SEC game			
Field goal pct	.320	.383				
3 POINT FG-ATT	15-57	17-47				
3-point FG pct	.263	.362				
3-pt FG made per game	5.0	5.7				
FREE THROWS-ATT	30-39	52-63				
Free throw pct	.769	.825				
F-Throws made per game	10.0	17.3				
REBOUNDS	95	130				
Rebounds per game	31.7	43.3				
Rebounding margin	-11.7	-				
ASSISTS	30	42				
Assists per game	10.0	14.0				
TURNOVERS	39	51				
Turnovers per game	13.0	17.0				
Turnover margin	+4.0	-				
Assist/turnover ratio	0.8	0.8				
STEALS	21	18				
Steals per game	7.0	6.0				
BLOCKS	7	22				
Blocks per game	2.3	7.3				
ATTENDANCE	14703	3662				
Home games-Avg/Game	2-7352	1-3662				
Neutral site-Avg/Game	-	0-0				

Score by Periods	1st	2nd	3rd	4th	Totals
Kentucky	35	45	35	46	161
Opponents	65	36	42	50	193



Kentucky Women's Basketball  
Kentucky Combined Team Statistics (as of Jan 07, 2018)  
Home games



RECORD:	OVERALL	HOME	AWAY	NEUTRAL
ALL GAMES	6-4	6-4	0-0	0-0
CONFERENCE	0-2	0-2	0-0	0-0
NON-CONFERENCE	6-2	6-2	0-0	0-0

##	Player	gp-gs	min	avg	Total		3-Point		F-Throw		Rebounds				pf	dq	a	to	blk	stl	pts	avg
					fg-fga	fg%	3fg-fga	3fg%	ft-fga	ft%	off	def	tot	avg								
04	Morris, Maci	10-10	261	26.1	60-121	.496	23-48	.479	13-16	.813	7	35	42	4.2	21	0	16	13	10	14	156	15.6
14	Wyatt, Tatyana	7-0	120	17.1	27-48	.563	5-11	.455	12-18	.667	15	15	30	4.3	12	0	3	7	5	4	71	10.1
22	Cann, Makenzie	10-10	261	26.1	30-68	.441	18-46	.391	8-8	1.000	11	27	38	3.8	12	0	20	11	2	2	86	8.6
24	Murray, Taylor	10-10	302	30.2	30-84	.357	5-19	.263	18-23	.783	13	28	41	4.1	15	0	38	10	1	21	83	8.3
45	Rice, Alyssa	10-10	223	22.3	32-63	.508	0-0	.000	16-27	.593	25	44	69	6.9	23	0	14	12	11	4	80	8.0
32	Roper, Jaida	10-1	253	25.3	25-63	.397	5-17	.294	20-30	.667	4	22	26	2.6	28	1	31	17	5	7	75	7.5
20	Harrison, Dorie	10-5	150	15.0	22-75	.293	0-0	.000	10-22	.455	19	24	43	4.3	17	1	10	16	8	2	54	5.4
12	Paschal, Amanda	8-0	94	11.8	11-24	.458	1-4	.250	9-15	.600	7	9	16	2.0	3	0	8	3	0	0	32	4.0
03	McKinney, KeKe	10-4	167	16.7	15-50	.300	5-18	.278	4-8	.500	15	17	32	3.2	15	0	4	17	8	7	39	3.9
23	Roach, Kameron	7-0	78	11.1	7-20	.350	0-2	.000	4-4	1.000	1	6	7	1.0	9	0	4	8	1	3	18	2.6
15	Hardin, Jessica	6-0	37	6.2	3-9	.333	3-8	.375	1-2	.500	0	3	3	0.5	3	0	3	2	0	1	10	1.7
02	Poffenberger, Paige	5-0	38	7.6	1-6	.167	0-2	.000	4-4	1.000	0	3	3	0.6	5	0	0	1	0	2	6	1.2
00	Haisel, LaShae	6-0	16	2.7	3-3	1.000	0-0	.000	0-0	.000	0	3	3	0.5	0	0	2	2	0	0	6	1.0
Team											29	20	49				2					
Total.....		10	2000		266-634	.420	65-175	.371	119-177	.672	146	256	402	40.2	163	2	153	121	51	67	716	71.6
Opponents.....		10	2000		203-561	.362	52-168	.310	122-162	.753	106	232	338	33.8	184	-	125	166	49	48	580	58.0

TEAM STATISTICS	UK	OPP	Date	Opponent	Score	Att.
SCORING	716	580	11/10/17	SACRAMENTO STATE	w 101-70	4313
Points per game	71.6	58.0	11/12/17	GARDNER-WEBB	w 72-34	4256
Scoring margin	+13.6	-	11/22/17	MOREHEAD STATE	w 86-53	4710
FIELD GOALS-ATT	266-634	203-561	11/26/17	MARSHALL	w 69-39	4276
Field goal pct	.420	.362	12/03/17	TENNESSEE TECH	w 82-54	4561
3 POINT FG-ATT	65-175	52-168	12/05/17	EVANSVILLE	w 100-62	4071
3-point FG pct	.371	.310	12/17/17	LOUISVILLE	L 63-87	5871
3-pt FG made per game	6.5	5.2	12/21/17	CALIFORNIA	L 52-62	4753
FREE THROWS-ATT	119-177	122-162	* 12/31/17	TENNESSEE	L 49-63	8921
Free throw pct	.672	.753	* 01/07/18	GEORGIA	L 42-56	5782
F-Throws made per game	11.9	12.2				
REBOUNDS	402	338	* - SEC game			
Rebounds per game	40.2	33.8				
Rebounding margin	+6.4	-				
ASSISTS	153	125				
Assists per game	15.3	12.5				
TURNOVERS	121	166				
Turnovers per game	12.1	16.6				
Turnover margin	+4.5	-				
Assist/turnover ratio	1.3	0.8				
STEALS	67	48				
Steals per game	6.7	4.8				
BLOCKS	51	49				
Blocks per game	5.1	4.9				
ATTENDANCE	51514	0				
Home games-Avg/Game	10-5151	0-0				
Neutral site-Avg/Game	-	0-0				

Score by Periods	1st	2nd	3rd	4th	Totals
Kentucky	201	173	162	180	716
Opponents	164	128	151	137	580





Kentucky Women's Basketball  
Kentucky Combined Team Statistics (as of Jan 04, 2018)  
Away games



RECORD:	OVERALL	HOME	AWAY	NEUTRAL
ALL GAMES	2-5	0-0	2-5	0-0
CONFERENCE	0-1	0-0	0-1	0-0
NON-CONFERENCE	2-4	0-0	2-4	0-0

#	Player	gp-gs	min	avg	Total		3-Point		F-Throw		Rebounds				pf	dq	a	to	blk	stl	pts	avg
					fg-fga	fg%	3fg-fga	3fg%	ft-fa	ft%	off	def	tot	avg								
04	Morris, Maci	7-7	239	34.1	42-97	.433	16-38	.421	17-22	.773	4	26	30	4.3	20	1	13	19	2	5	117	16.7
24	Murray, Taylor	7-7	239	34.1	25-61	.410	4-13	.308	26-29	.897	15	31	46	6.6	20	0	27	16	0	13	80	11.4
45	Rice, Alyssa	7-7	190	27.1	27-58	.466	0-0	.000	8-14	.571	24	34	58	8.3	26	2	2	9	9	2	62	8.9
32	Roper, Jaida	6-0	126	21.0	17-37	.459	7-14	.500	7-12	.583	4	9	13	2.2	8	0	10	14	1	5	48	8.0
22	Cann, Makenzie	7-7	215	30.7	16-54	.296	11-35	.314	7-8	.875	6	20	26	3.7	10	1	16	9	1	7	50	7.1
14	Wyatt, Tatyana	5-2	87	17.4	12-33	.364	4-12	.333	7-9	.778	9	8	17	3.4	14	0	2	9	2	1	35	7.0
20	Harrison, Dorie	7-3	78	11.1	11-30	.367	0-0	.000	4-8	.500	9	14	23	3.3	16	0	2	8	2	1	26	3.7
12	Paschal, Amanda	7-0	82	11.7	7-22	.318	0-4	.000	2-4	.500	5	7	12	1.7	6	0	8	3	0	1	16	2.3
03	McKinney, KeKe	7-2	92	13.1	3-16	.188	2-9	.222	2-2	1.000	1	10	11	1.6	13	0	2	5	0	4	10	1.4
23	Roach, Kameron	3-0	20	6.7	2-4	.500	0-1	.000	0-0	.000	0	0	0	0.0	2	0	0	4	0	0	4	1.3
02	Poffenberger, Paige	3-0	18	6.0	1-4	.250	0-1	.000	2-3	.667	0	0	0	0.0	4	0	1	0	0	0	4	1.3
15	Hardin, Jessica	3-0	14	4.7	0-4	.000	0-3	.000	0-0	.000	0	1	1	0.3	1	0	0	0	0	1	0	0.0
Team											18	6	24				2					
Total.....		7	1400		163-420	.388	44-130	.338	82-111	.739	95	166	261	37.3	140	4	83	98	17	40	452	64.6
Opponents.....		7	1400		168-397	.423	44-125	.352	103-149	.691	82	173	255	36.4	117	-	96	90	26	47	483	69.0

TEAM STATISTICS	UK	OPP	Date	Opponent	Score	Att.
SCORING	452	483	11/16/17	at Montana	w 71-54	2808
Points per game	64.6	69.0	11/19/17	at Washington State	w 73-68	991
Scoring margin	-4.4	-	11/30/17	at Baylor	L 63-90	5356
FIELD GOALS-ATT	163-420	168-397	12/08/17	at FGCU	L 64-70	4333
Field goal pct	.388	.423	12/10/17	at Miami	L 54-65	868
3 POINT FG-ATT	44-130	44-125	12/28/17	at Middle Tennessee	L 57-62	4209
3-point FG pct	.338	.352	* 01/04/18	at Texas A&M	L 70-74	3662
3-pt FG made per game	6.3	6.3				
FREE THROWS-ATT	82-111	103-149	* - SEC game			
Free throw pct	.739	.691				
F-Throws made per game	11.7	14.7				
REBOUNDS	261	255				
Rebounds per game	37.3	36.4				
Rebounding margin	+0.9	-				
ASSISTS	83	96				
Assists per game	11.9	13.7				
TURNOVERS	98	90				
Turnovers per game	14.0	12.9				
Turnover margin	-1.1	-				
Assist/turnover ratio	0.8	1.1				
STEALS	40	47				
Steals per game	5.7	6.7				
BLOCKS	17	26				
Blocks per game	2.4	3.7				
ATTENDANCE	0	22227				
Home games-Avg/Game	0-0	7-3175				
Neutral site-Avg/Game	-	0-0				

Score by Periods	1st	2nd	3rd	4th	Totals
Kentucky	112	107	115	118	452
Opponents	115	114	133	121	483



Kentucky Women's Basketball  
 Kentucky Combined Team Statistics (as of Jan 07, 2018)  
 Last 5 Games



RECORD:	OVERALL	HOME	AWAY	NEUTRAL
ALL GAMES	0-5	0-3	0-2	0-0
CONFERENCE	0-3	0-2	0-1	0-0
NON-CONFERENCE	0-2	0-1	0-1	0-0

#	Player	gp-gs	min	avg	Total		3-Point		F-Throw		Rebounds				pf	dq	a	to	blk	stl	pts	avg
					fg-fga	fg%	3fg-fga	3fg%	ft-fa	ft%	off	def	tot	avg								
04	Morris, Maci	5-5	157	31.4	33-80	.413	8-27	.296	9-11	.818	3	14	17	3.4	12	0	7	9	1	8	83	16.6
22	Cann, Makenzie	5-5	129	25.8	9-40	.225	8-29	.276	6-6	1.000	1	8	9	1.8	3	0	9	7	0	1	32	6.4
14	Wyatt, Tatyana	5-0	85	17.0	9-22	.409	3-7	.429	10-12	.833	5	11	16	3.2	9	0	2	4	2	2	31	6.2
45	Rice, Alyssa	5-5	138	27.6	12-27	.444	0-0	.000	7-12	.583	15	22	37	7.4	18	1	4	6	7	3	31	6.2
32	Roper, Jaida	5-0	115	23.0	8-29	.276	4-10	.400	6-8	.750	0	10	10	2.0	14	1	6	10	0	5	26	5.2
20	Harrison, Dorie	5-2	63	12.6	10-29	.345	0-0	.000	3-5	.600	9	8	17	3.4	10	0	2	8	2	1	23	4.6
24	Murray, Taylor	5-5	167	33.4	8-40	.200	0-8	.000	4-5	.800	7	8	15	3.0	11	0	18	9	0	11	20	4.0
02	Poffenberger, Paige	3-0	28	9.3	1-4	.250	0-1	.000	6-7	.857	0	2	2	0.7	6	0	0	1	0	1	8	2.7
03	McKinney, KeKe	5-3	92	18.4	4-22	.182	3-12	.250	2-2	1.000	1	8	9	1.8	7	0	1	9	2	5	13	2.6
12	Paschal, Amanda	3-0	17	5.7	1-3	.333	0-0	.000	1-2	.500	0	2	2	0.7	1	0	0	1	0	0	3	1.0
23	Roach, Kameron	2-0	9	4.5	0-1	.000	0-0	.000	0-0	.000	0	0	0	0.0	2	0	0	0	0	0	0	0.0
Team											20	10	30				2					
Total.....		5	1000		95-297	.320	26-94	.277	54-70	.771	61	103	164	32.8	93	2	49	66	14	37	270	54.0
Opponents.....		5	1000		100-251	.398	32-78	.410	85-107	.794	55	140	195	39.0	84	-	66	83	30	33	317	63.4

TEAM STATISTICS	UK	OPP	Date	Opponent	Score	Att.
SCORING	270	317	12/21/17	CALIFORNIA	L 52-62	4753
Points per game	54.0	63.4	12/28/17	at Middle Tennessee	L 57-62	4209
Scoring margin	-9.4	-	* 12/31/17	TENNESSEE	L 49-63	8921
FIELD GOALS-ATT	95-297	100-251	* 01/04/18	at Texas A&M	L 70-74	3662
Field goal pct	.320	.398	* 01/07/18	GEORGIA	L 42-56	5782
3 POINT FG-ATT	26-94	32-78	* - SEC game			
3-point FG pct	.277	.410				
3-pt FG made per game	5.2	6.4				
FREE THROWS-ATT	54-70	85-107				
Free throw pct	.771	.794				
F-Throws made per game	10.8	17.0				
REBOUNDS	164	195				
Rebounds per game	32.8	39.0				
Rebounding margin	-6.2	-				
ASSISTS	49	66				
Assists per game	9.8	13.2				
TURNOVERS	66	83				
Turnovers per game	13.2	16.6				
Turnover margin	+3.4	-				
Assist/turnover ratio	0.7	0.8				
STEALS	37	33				
Steals per game	7.4	6.6				
BLOCKS	14	30				
Blocks per game	2.8	6.0				
ATTENDANCE	19456	7871				
Home games-Avg/Game	3-6485	2-3936				
Neutral site-Avg/Game	-	0-0				

Score by Periods	1st	2nd	3rd	4th	Totals
Kentucky	69	70	57	74	270
Opponents	89	62	80	86	317



Kentucky Women's Basketball  
Kentucky Game-by-Game Highs (as of Jan 07, 2018)  
All games



Opponent	Date	Score	Points	Rebounds	Assists	Steals	Blocked shots
SACRAMENTO STATE	11/10/17	101-70	22-Murray, Taylor	9-Harrison, Dorie	3-Murray, Taylor Roper, Jaida Harrison, Dorie Roach, Kameron	2-McKinney, KeKe	1-Murray, Taylor Rice, Alyssa Roper, Jaida Harrison, Dorie Roach, Kameron
GARDNER-WEBB	11/12/17	72-34	11-Rice, Alyssa	10-Morris, Maci	4-Morris, Maci	1-Cann, Makenzie Murray, Taylor Morris, Maci	3-Morris, Maci
at Montana	11/16/17	71-54	18-Murray, Taylor	12-Murray, Taylor	3-Murray, Taylor Roper, Jaida	3-Murray, Taylor	1-Morris, Maci Rice, Alyssa
at Washington State	11/19/17	73-68	20-Morris, Maci	10-Cann, Makenzie	8-Murray, Taylor	4-Murray, Taylor	1-Rice, Alyssa Roper, Jaida
MOREHEAD STATE	11/22/17	86-53	19-Morris, Maci	10-Cann, Makenzie	6-Murray, Taylor	3-Morris, Maci	3-McKinney, KeKe
MARSHALL	11/26/17	69-39	19-Rice, Alyssa	10-Rice, Alyssa	5-Roper, Jaida	2-Morris, Maci	2-Rice, Alyssa Roper, Jaida
at Baylor	11/30/17	63-90	22-Morris, Maci	7-Harrison, Dorie	5-Murray, Taylor	1-Roper, Jaida Murray, Taylor	1-Harrison, Dorie Rice, Alyssa Cann, Makenzie
TENNESSEE TECH	12/03/17	82-54	16-Morris, Maci	7-Harrison, Dorie	6-Roper, Jaida	3-Murray, Taylor	3-Wyatt, Tatyana Morris, Maci
EVANSVILLE	12/05/17	100-62	20-Wyatt, Tatyana Morris, Maci	10-Wyatt, Tatyana	6-Roper, Jaida Cann, Makenzie	1-Wyatt, Tatyana Murray, Taylor Roach, Kameron Rice, Alyssa Roper, Jaida	5-Harrison, Dorie
at FGCU	12/08/17	64-70	19-Murray, Taylor	10-Cann, Makenzie	2-Roper, Jaida Morris, Maci Cann, Makenzie	2-Cann, Makenzie Roper, Jaida Murray, Taylor	1-Wyatt, Tatyana Rice, Alyssa
at Miami	12/10/17	54-65	18-Morris, Maci	12-Rice, Alyssa	2-Cann, Makenzie Murray, Taylor	2-Morris, Maci	1-Morris, Maci Rice, Alyssa
LOUISVILLE	12/17/17	63-87	16-Morris, Maci	7-Murray, Taylor	7-Murray, Taylor	5-Murray, Taylor	1-Rice, Alyssa Morris, Maci
CALIFORNIA	12/21/17	52-62	21-Morris, Maci	10-Rice, Alyssa	3-Murray, Taylor	2-Rice, Alyssa Murray, Taylor Roper, Jaida	1-Rice, Alyssa
at Middle Tennessee	12/28/17	57-62	13-Morris, Maci	8-Rice, Alyssa	3-Cann, Makenzie Morris, Maci	2-Murray, Taylor Morris, Maci	4-Rice, Alyssa
TENNESSEE	12/31/17	49-63	18-Morris, Maci	8-Rice, Alyssa	3-Murray, Taylor	4-Murray, Taylor	1-McKinney, KeKe Harrison, Dorie
at Texas A&M	01/04/18	70-74	22-Morris, Maci	8-Rice, Alyssa	6-Murray, Taylor	2-McKinney, KeKe	None
GEORGIA	01/07/18	42-56	10-Cann, Makenzie	9-Harrison, Dorie	4-Murray, Taylor	2-Murray, Taylor Morris, Maci	2-Rice, Alyssa



Kentucky Women's Basketball  
 Kentucky Team Game-by-Game (as of Jan 07, 2018)  
 All games



TEAM STATISTICS

Opponent	Date	Score	W	Total		3-Pointers		Free throws		Rebounds				pf	a	t/o	blk	stl	pts	avg
				fg-fga	pct	3fg-fga	pct	ft-fta	pct	off	def	tot	avg							
SACRAMENTO STATE	11/10/17	101-70	W	35-70	.500	9-20	.450	22-28	.786	14	28	42	42.0	16	18	11	5	6	101	101.0
GARDNER-WEBB	11/12/17	72-34	W	31-73	.425	4-18	.222	6-8	.750	17	36	53	47.5	14	14	7	6	3	72	86.5
at Montana	11/16/17	71-54	W	25-58	.431	8-26	.308	13-15	.867	12	29	41	45.3	23	14	11	2	7	71	81.3
at Washington State	11/19/17	73-68	W	27-65	.415	7-22	.318	12-15	.800	21	27	48	46.0	12	17	17	2	8	73	79.2
MOREHEAD STATE	11/22/17	86-53	W	31-55	.564	10-17	.588	14-22	.636	10	30	40	44.8	22	25	14	6	8	86	80.6
MARSHALL	11/26/17	69-39	W	26-63	.413	7-15	.467	10-16	.625	20	27	47	45.2	9	17	11	5	6	69	78.7
at Baylor	11/30/17	63-90	L	19-59	.322	11-19	.579	14-26	.538	17	19	36	43.9	15	11	15	3	2	63	76.4
TENNESSEE TECH	12/03/17	82-54	W	32-66	.485	6-17	.353	12-18	.667	18	28	46	44.1	20	22	14	9	7	82	77.1
EVANSVILLE	12/05/17	100-62	W	40-70	.571	8-17	.471	12-24	.500	17	21	38	43.4	15	23	6	10	5	100	79.7
at FGCU	12/08/17	64-70	L	26-66	.394	2-9	.222	10-14	.714	16	26	42	43.3	22	8	16	2	8	64	78.1
at Miami	12/10/17	54-65	L	20-63	.317	5-19	.263	9-12	.750	13	28	41	43.1	25	6	15	2	5	54	75.9
LOUISVILLE	12/17/17	63-87	L	22-49	.449	6-12	.500	13-20	.650	5	20	25	41.6	17	12	16	2	5	63	74.8
CALIFORNIA	12/21/17	52-62	L	18-68	.265	7-20	.350	9-12	.750	25	18	43	41.7	15	7	12	1	9	52	73.1
at Middle Tennessee	12/28/17	57-62	L	19-48	.396	4-17	.235	15-19	.789	5	21	26	40.6	24	12	15	6	7	57	71.9
TENNESSEE	12/31/17	49-63	L	20-66	.303	5-25	.200	4-6	.667	9	22	31	39.9	13	9	12	2	10	49	70.4
at Texas A&M	01/04/18	70-74	L	27-61	.443	7-18	.389	9-10	.900	11	16	27	39.1	19	15	9	0	3	70	70.4
GEORGIA	01/07/18	42-56	L	11-54	.204	3-14	.214	17-23	.739	11	26	37	39.0	22	6	18	5	8	42	68.7
Kentucky		1168		429-1054	.407	109-305	.357	201-288	.698	241	422	663	39.0	303	236	219	68	107	1168	68.7
Opponents		1063		371-958	.387	96-293	.328	225-311	.723	188	405	593	34.9	301	221	256	75	95	1063	62.5

Games played: 17  
 Points/game: 68.7  
 FG Pct: 40.7  
 3FG Pct: 35.7  
 FT Pct: 69.8

Rebounds/game: 39.0  
 Assists/game: 13.9  
 Turnovers/game: 12.9  
 Assist/turnover ratio: 1.1  
 Steals/game: 6.3  
 Blocks/game: 4.0



Kentucky Women's Basketball  
 Kentucky Opponent Game-by-Game (as of Jan 07, 2018)  
 All games



OPPONENT STATISTICS

Opponent	Date	Score		Total		3-Pointers		Free throws		Rebounds				pf	a	t/o	blk	stl	pts	avg
				fg-fga	pct	3fg-fga	pct	ft-fa	pct	off	def	tot	avg							
SACRAMENTO STATE	11/10/17	101-70	W	26-72	.361	5-25	.200	13-18	.722	17	25	42	42.0	25	15	16	4	8	70	70.0
GARDNER-WEBB	11/12/17	72-34	W	14-55	.255	3-15	.200	3-8	.375	5	23	28	35.0	13	7	16	5	2	34	52.0
at Montana	11/16/17	71-54	W	16-56	.286	4-19	.211	18-25	.720	14	22	36	35.3	13	12	10	3	4	54	52.7
at Washington State	11/19/17	73-68	W	29-70	.414	5-19	.263	5-5	1.000	13	19	32	34.5	17	12	12	3	8	68	56.5
MOREHEAD STATE	11/22/17	86-53	W	18-66	.273	3-17	.176	14-21	.667	19	18	37	35.0	17	7	15	6	5	53	55.8
MARSHALL	11/26/17	69-39	W	14-47	.298	3-10	.300	8-9	.889	5	17	22	32.8	15	6	16	1	4	39	53.0
at Baylor	11/30/17	63-90	L	35-65	.538	9-17	.529	11-16	.688	13	29	42	34.1	20	21	13	8	6	90	58.3
TENNESSEE TECH	12/03/17	82-54	W	17-51	.333	3-13	.231	17-20	.850	6	17	23	32.8	19	12	16	3	2	54	57.8
EVANSVILLE	12/05/17	100-62	W	22-47	.468	8-19	.421	10-11	.909	4	19	23	31.7	22	14	20	1	3	62	58.2
at FGCU	12/08/17	64-70	L	23-50	.460	9-23	.391	15-27	.556	8	26	34	31.9	15	12	16	2	7	70	59.4
at Miami	12/10/17	54-65	L	24-60	.400	2-15	.133	15-28	.536	14	29	43	32.9	17	15	12	6	9	65	59.9
LOUISVILLE	12/17/17	63-87	L	33-68	.485	10-23	.435	11-16	.688	15	21	36	33.2	24	22	11	3	4	87	62.2
CALIFORNIA	12/21/17	52-62	L	21-44	.477	8-14	.571	12-18	.667	8	23	31	33.0	12	15	17	6	6	62	62.2
at Middle Tennessee	12/28/17	57-62	L	17-45	.378	7-17	.412	21-26	.808	8	26	34	33.1	19	9	15	2	9	62	62.1
TENNESSEE	12/31/17	49-63	L	23-57	.404	5-17	.294	12-15	.800	14	36	50	34.2	15	18	21	7	5	63	62.2
at Texas A&M	01/04/18	70-74	L	24-51	.471	8-15	.533	18-22	.818	12	22	34	34.2	16	15	12	2	4	74	62.9
GEORGIA	01/07/18	42-56	L	15-54	.278	4-15	.267	22-26	.846	13	33	46	34.9	22	9	18	13	9	56	62.5
Opponents		1063		371-958	.387	96-293	.328	225-311	.723	188	405	593	34.9	301	221	256	75	95	1063	62.5
Kentucky		1168		429-1054	.407	109-305	.357	201-288	.698	241	422	663	39.0	303	236	219	68	107	1168	68.7

Games played: 17  
 Points/game: 62.5  
 FG Pct: 38.7  
 3FG Pct: 32.8  
 FT Pct: 72.3

Rebounds/game: 34.9  
 Assists/game: 13.0  
 Turnovers/game: 15.1  
 Assist/turnover ratio: 0.9  
 Steals/game: 5.6  
 Blocks/game: 4.4



Kentucky Women's Basketball  
 Kentucky Team Game-by-Game Comparison (as of Jan 07, 2018)  
 All games



Opponent	1st	2nd	Score	Mar	Total FG	FG Pct	3-Pointers	3FG Pct	Free Throws	FT Pct	Rebounds	Assist	T/Over	Block	Steal	Fouls	
SACRAMENTO STATE	56/42	45/28	101-70	+31	35-70/26-72	.500/.361	9-20/5-25	.450/.200	22-28/13-18	.786/.722	42/42	-	18/15	11/16	5/4	6/8	16/25
GARDNER-WEBB	35/16	37/18	72-34	+38	31-73/14-55	.425/.255	4-18/3-15	.222/.200	6-8/3-8	.750/.375	53/28	+25	14/7	7/16	6/5	3/2	14/13
Montana	27/27	44/27	71-54	+17	25-58/16-56	.431/.286	8-26/4-19	.308/.211	13-15/18-25	.867/.720	41/36	+5	14/12	11/10	2/3	7/4	23/13
Washington State	34/35	39/33	73-68	+5	27-65/29-70	.415/.414	7-22/5-19	.318/.263	12-15/5-5	.800/1000	48/32	+16	17/12	17/12	2/3	8/8	12/17
MOREHEAD STATE	46/27	40/26	86-53	+33	31-55/18-66	.564/.273	10-17/3-17	.588/.176	14-22/14-21	.636/.667	40/37	+3	25/7	14/15	6/6	8/5	22/17
MARSHALL	37/21	32/18	69-39	+30	26-63/14-47	.413/.298	7-15/3-10	.467/.300	10-16/8-9	.625/.889	47/22	+25	17/6	11/16	5/1	6/4	9/15
Baylor	34/50	29/40	63-90	(27)	19-59/35-65	.322/.538	11-19/9-17	.579/.529	14-26/11-16	.538/.688	36/42	(6)	11/21	15/13	3/8	2/6	15/20
TENNESSEE TECH	49/24	33/30	82-54	+28	32-66/17-51	.485/.333	6-17/3-13	.353/.231	12-18/17-20	.667/.850	46/23	+23	22/12	14/16	9/3	7/2	20/19
EVANSVILLE	55/23	45/39	100-62	+38	40-70/22-47	.571/.468	8-17/8-19	.471/.421	12-24/10-11	.500/.909	38/23	+15	23/14	6/20	10/1	5/3	15/22
FGCU	26/35	38/35	64-70	(6)	26-66/23-50	.394/.460	2-9/9-23	.222/.391	10-14/15-27	.714/.556	42/34	+8	8/12	16/16	2/2	8/7	22/15
Miami	30/23	24/42	54-65	(11)	20-63/24-60	.317/.400	5-19/2-15	.263/.133	9-12/15-28	.750/.536	41/43	(2)	6/15	15/12	2/6	5/9	25/17
LOUISVILLE	25/47	38/40	63-87	(24)	22-49/33-68	.449/.485	6-12/10-23	.500/.435	13-20/11-16	.650/.688	25/36	(11)	12/22	16/11	2/3	5/4	17/24
CALIFORNIA	27/30	25/32	52-62	(10)	18-68/21-44	.265/.477	7-20/8-14	.350/.571	9-12/12-18	.750/.667	43/31	+12	7/15	12/17	1/6	9/6	15/12
Middle Tennessee	32/20	25/42	57-62	(5)	19-48/17-45	.396/.378	4-17/7-17	.235/.412	15-19/21-26	.789/.808	26/34	(8)	12/9	15/15	6/2	7/9	24/19
TENNESSEE	20/36	29/27	49-63	(14)	20-66/23-57	.303/.404	5-25/5-17	.200/.294	4-6/12-15	.667/.800	31/50	(19)	9/18	12/21	2/7	10/5	13/15
Texas A&M	36/39	34/35	70-74	(4)	27-61/24-51	.443/.471	7-18/8-15	.389/.533	9-10/18-22	.900/.818	27/34	(7)	15/15	9/12	0/2	3/4	19/16
GEORGIA	24/26	18/30	42-56	(14)	11-54/15-54	.204/.278	3-14/4-15	.214/.267	17-23/22-26	.739/.846	37/46	(9)	6/9	18/18	5/13	8/9	22/22

Note: Game totals are displayed in the format TEAM/OPPONENT for each category