

# Mayorga Named ITA/Tennis Magazine Arthur Ashe Jr. Leadership and Sportsmanship Award Winner

The 2001 UK women's tennis team produced several impressive honors. Along with two All-Americans and two SEC performers, one Carolina Mayorga received the Arthur Ashe Jr. Leadership and Sportsmanship Award, which is presented annually to the top player in the women's tennis program.

"...the end precedes the beginning, and the end and the beginning were always there... before the beginning and after the end... and all is always now." -T.S. Eliot

Carolina Mayorga, a senior at the University of Kentucky, was named the Arthur Ashe Jr. Leadership and Sportsmanship Award winner for her exceptional leadership and humanitarian service. Mayorga was presented with the award at the 2001 ITA/Tennis Magazine awards ceremony.

## Witten, Mayorga Honors; Reach V

Sophomore Witten and junior Mayorga were named the University of Kentucky's Academic Achievement Award winners for the 2000-01 season. Witten and Mayorga were the first women's tennis players to earn All-American honors since 1992.

The 2001 All-American award is a prestigious distinction given to the top player in the women's tennis program.

Witten and Mayorga were named the University of Kentucky's Academic Achievement Award winners for the 2000-01 season. Witten and Mayorga were the first women's tennis players to earn All-American honors since 1992.

Along with Witten and Mayorga, the 2001 UK women's tennis team was the only team to win the SEC title. On the year-end All-American team, Witten and Mayorga were named SEC doubles and singles champions. Witten and Mayorga were also named SEC doubles and singles champions.

Witten and Mayorga were named the University of Kentucky's Academic Achievement Award winners for the 2000-01 season. Witten and Mayorga were the first women's tennis players to earn All-American honors since 1992.

## Rookledge, Skeen Named to All-SEC Doubles Team

The University of Kentucky women's tennis team has a hard fought season. Rookledge and Skeen were named to the All-SEC doubles team. Rookledge and Skeen were named to the All-SEC doubles team.

# Kentucky

Women's Tennis 2002

"...the time is NOW!"



# Mayorga Named FA/Tennis Magazine Arthur Ashe Jr. Leader in **Kentucky** Facilities

The 2001 UK women's tennis team produced a season of success, earning a national championship and a berth in the 2002 U.S. Open. The team's success was a result of the exceptional facilities and coaching provided by the University of Kentucky.



**Rupp Arena**



**Cliff Hagan Stadium**



**Commonwealth Stadium**



**Lancaster Aquatic Center**

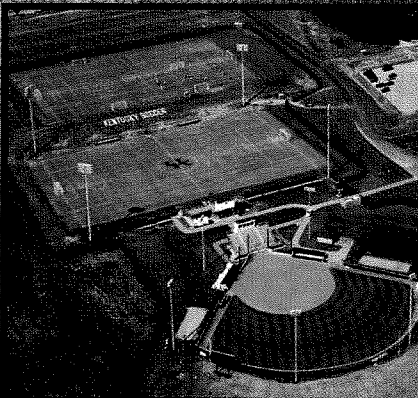

**Soccer/Softball Complex**



**Nutter Indoor Field House**

## of the Week Award

Along with national acclaim, the University of Kentucky's athletic facilities have received numerous awards and accolades. The University's commitment to excellence in sports facilities is a testament to the leadership of the University's athletic director, who has overseen the development of some of the most modern and impressive sports facilities in the country.



# Table of Contents

**Tennis**

University of Kentucky Facilities .....	IFC
Table of Contents .....	1
Media Information & Quick Facts .....	2
2001-2002 Roster .....	3
Outlook .....	4-5
Head Coach Mark Guilbeau .....	6
Assistant Coach Carlos Drada .....	7
Carolina Mayorga .....	8
Lauren Rookledge .....	9
Shannon Stafford .....	10
Leigh Bradwell .....	11
Jill Buckley .....	12
Amy Trefethen .....	13
Sarah Witten .....	14
Ola Luczak & Danielle Petrisko .....	15
2001 Season Review .....	16
2001 Results .....	17
Kentucky Tennis: <i>Raising the Standard</i> .....	18-19
2001 Highlighted Matches .....	20-21
All-Americans .....	22
All-SEC Performers .....	23
Academics at Kentucky .....	24
All-Time Results .....	25
Opponents .....	26-27
Southeastern Conference .....	28
Hilary J. Boone Tennis Complex .....	29
Strength & Conditioning .....	30
CATS .....	31
The University of Kentucky .....	32
W. T. Young Library .....	33
Lee T. Todd Jr. ....	34
Larry Ivy .....	35
Lexington, Kentucky .....	36

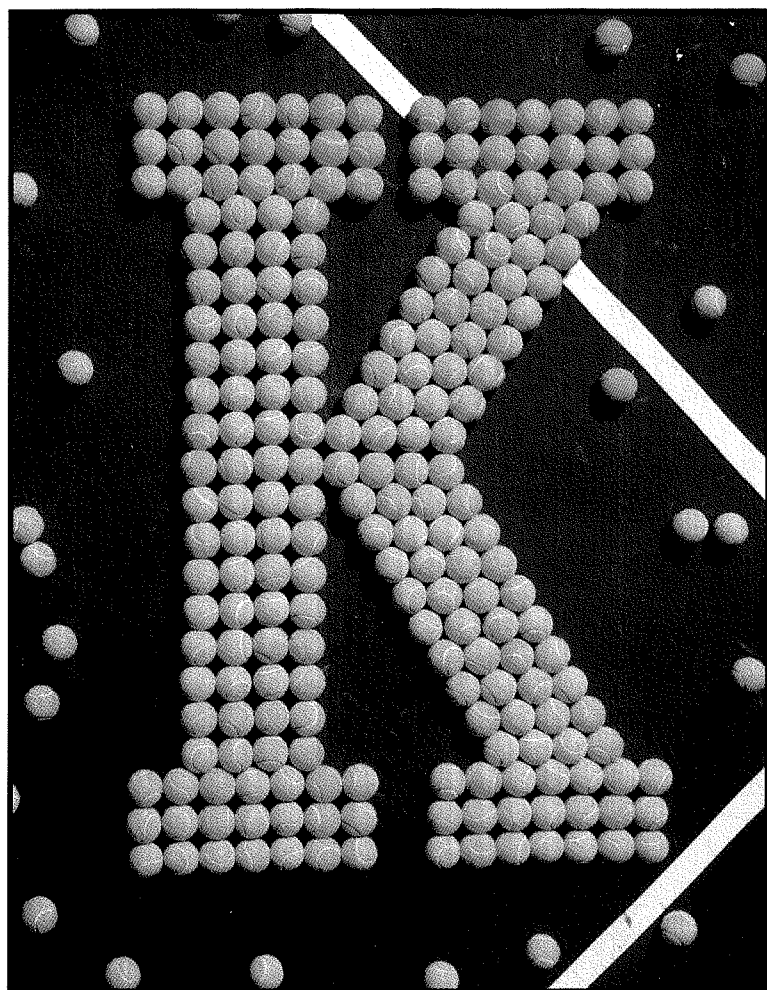

## Credits

**Written & Compiled by**  
Scott Tomlin

**Editor**  
Rena Vicini

**Design & Layout**  
Jamie Barker and Jennifer LeMaster

**Photography**  
David Coyle

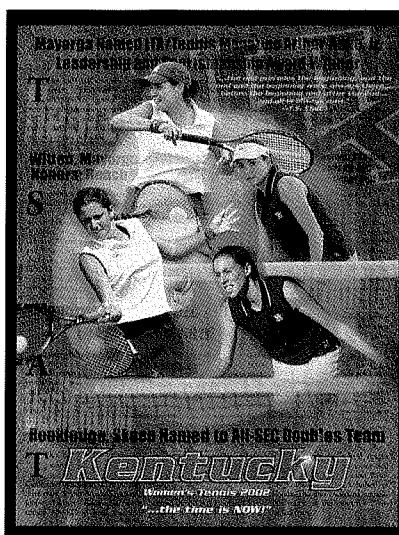

## On the Cover:

After returning two All-Americans and one All-SEC performer "the time is now" for the 2001-2002 Wildcats.

**Action Photos:**  
(Clockwise from top left)  
Carolina Mayorga,  
Lauren Rookledge  
Shannon Stafford, and  
Sarah Witten



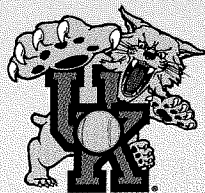

## University of Kentucky Tennis Quick Facts

**Location:** Lexington, Ky.

**Founded:** 1865

**Enrollment:** 32,549

**President:** Dr. Lee T. Todd Jr.

**Conference:** Southeastern

**Nickname:** Wildcats

**Colors:** Blue & White

**Website:** www.ukathletics.com

**Facility:** Hilary J. Boone Tennis Complex  
(3,500)

**Women's Head Coach:** Mark Guilbeau  
(Southwestern Louisiana '88)

**Record:** 68-54 in five years at UK,  
68-54 overall

**Women's Assistant Coach:** Carlos Drada  
(Kentucky, '00)

**2001 Record:** 14-11

**2001 SEC Record/Finish:** 6-7/6th

**Final Ranking:** 25th

**Letterwinners Returning/Lost:** 7/1

**Newcomers:** 2

## Publications Staff

**Assistant Athletics Director:**

Rena Vicini

**Creative Director:**

Jamie Barker

**Assistant Director:**

Jennifer LeMaster

## Mailing Address:

Athletics Media Relations  
Memorial Coliseum  
Room 23  
Lexington, KY 40506-0019

## UK Administration

**Larry W. Ivy,** Athletics Director

**Kathy DeBoer,** Senior Associate Director

**Russ Pear,** Associate Athletics Director

**Sandy Bell,** Assistant Athletics Director

**Bob Bradley,** Associate Athletics Director

**John Cropp,** Associate Athletics Director

**Alvis Johnson,** Assistant Athletics Director

**Micki King,** Assistant Athletics Director

**Kyle Moats,** Associate Athletics Director

**Rodney Stiles,** Assistant Athletics Director,

**Rena Vicini,** Assistant Athletics Director

**Barbara Osborne,** Ticket Manager

**Dr. John Piccoro,** Faculty Representative  
for Athletics

**Susan Renaker,** Student Affairs Officer

**Suzanne Truitt,** Athletics Facility Coordinator

## Important Telephone Phone Numbers

**Media Relations:** (859) 257-3838

**Media Relations Fax:** (859) 323-4310

**Scott Tomlin at Home:** (859) 231-6289

**Women's Tennis Office:** (859) 257-7707 x329

**Tennis Center Phone:** (859) 257-2777

**Athletics Department:** (859) 257-8000

**University Information:** (859) 257-9000

**Fax-On-Demand:** Media members can access up-to-date information on UK Women's Tennis by using Pivotal Communications' Fax-On-Demand service. To access the system, dial (800) 300-2050 from the handset of a fax machine and enter a Personal Identification Number (PIN). When prompted, enter the passcode 732. Updated notes and statistics can be found on file 1753. To obtain a PIN, call Pivotal at (770) 399-0096.

**Interviews:** All interviews with UK student-athletes and coaches must be coordinated through the UK Media Relations Department. UK tennis players will be available weekday afternoons. Women's coach Mark Guilbeau will be available upon request. Please make all interview requests at least 24 hours before the desired time to Scott Tomlin at (859) 257-3838.

## Kentucky Tennis Media Outlets

### Print Media

**Kentucky Kernel**  
Room 26  
Grehan Journalism  
Building  
Lexington, Ky. 40506  
(859) 257-1821

### Lexington

**Herald-Leader**  
Main and Midland  
Lexington, Ky. 40507  
(859) 231-3227

### Louisville

**Courier-Journal**  
525 West Broadway  
Louisville, Ky. 40202  
(502) 582-4011

### Associated Press

100 Midland Ave.  
Lexington, Ky. 40508  
(859) 254-2070

### Television Stations

**WDKY-TV**  
Chevy Chase Plaza  
Lexington, Ky. 40502  
(859) 269-5656

### WKYT-TV

PO Box 5037  
Lexington, Ky. 40555  
(859) 299-0711

### WLEX-TV

PO Box 1457  
Lexington, Ky. 40591  
(859) 255-4404

### WTVQ-TV

PO Box 5590  
Lexington, Ky. 40555  
(859) 293-1661

## Support Staff

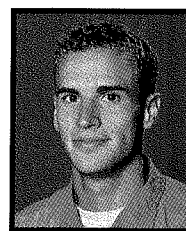

**Jeff Buhr**  
Marketing

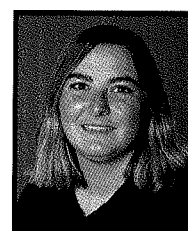

**Jessica Hamilton**  
Women's Tennis  
Trainer



**Hildy Marshall**  
Staff Support

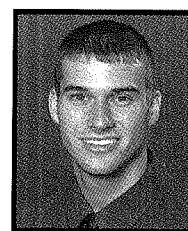

**Scott Tomlin**  
Media Relations

**Chuck Brown**  
Racquet Stringer



# ***This is UK Tennis***

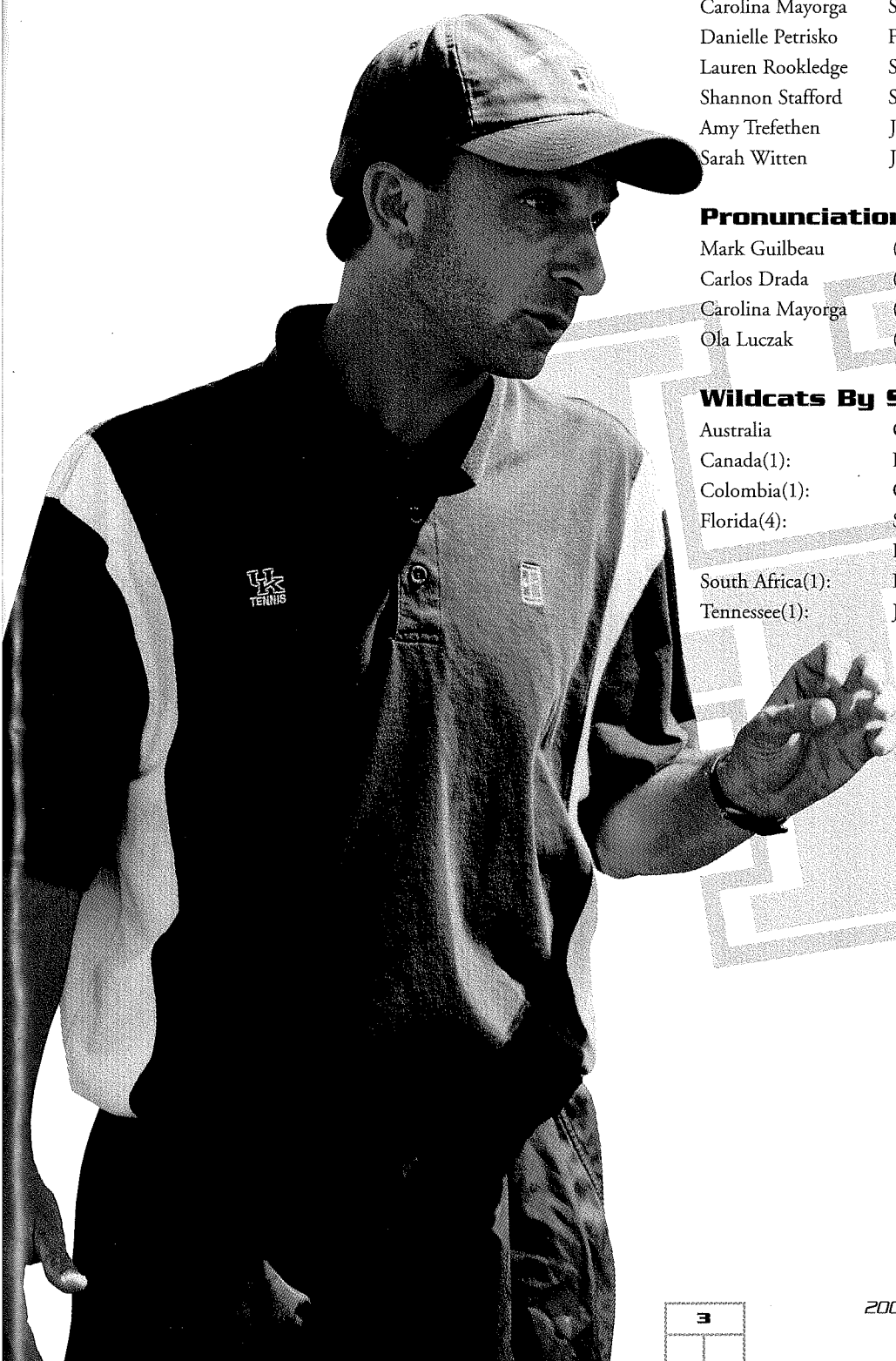

Name	Year	Hometown/High School
Leigh Bradwell	Jr.	Toronto, Ontario/ Interact HS
Jill Buckley	Jr.	Oak Ridge, Tenn./ Oak Ridge HS
Ola Luczak	Fr.	Melbourne, Australia/ Mac Robertson Girls' HS
Carolina Mayorga	Sr.	Bogotá, Colombia/ Martin Heidegger HS
Danielle Petrisko	Fr.	Ft. Lauderdale, Fla./ Cardinal Gibbons HS
Lauren Rookledge	Sr.	Cape Town, South Africa/ Bergyleir HS
Shannon Stafford	Sr.	Gainesville, Fla./ Buchholz HS
Amy Trefethen	Jr.	Sarasota, Fla./ Riverview HS
Sarah Witten	Jr.	Naples, Fla./ Lely HS

## **Pronunciation Guide**

Mark Guilbeau	(Gil-BO)
Carlos Drada	(Drah-Duh)
Carolina Mayorga	(Car-Oh-LEE-nuh My-JOR-guh)
Ola Luczak	(All-Uh LOO-check)

## **Wildcats By State/Country**

Australia	Ola Luczak
Canada(1):	Leigh Bradwell
Colombia(1):	Carolina Mayorga
Florida(4):	Shannon Stafford, Amy Trefethen, Sarah Witten, Danielle Petrisko
South Africa(1):	Lauren Rookledge
Tennessee(1):	Jill Buckley

## "...the time is NOW!"

The 2002 UK women's tennis team reflects on last season's "missed opportunities" and has emerged more determined than ever to win crucial matches and complete its journey to establish the program as one of the best in the country. This season, the Wildcats return seven upperclassmen — three seniors and four juniors — from 2001 and will benefit greatly from the wealth of skills and experience they bring. In the midst of heightened self-expectations, the daunting challenge of one of the nation's toughest schedules has this season's squad focused and prepared to compete at the highest level.

"We are all very anxious and excited for the dual match season to begin," Guilbeau said. "We will truly find out what we are made of this sea-

son. With all the positives surrounding this team, I feel confident that we will be pleased with the results we produce."

The Wildcats return two All-Americans and one All-Southeastern Conference performer to the 2002 roster and boast three individuals who made a total of seven appearances in Intercollegiate Tennis Association Grand Slam events in 2001.

"The individual achievements by our players both on and off the court over the past year have been phenomenal," Guilbeau said. "We want to manufacture that same kind of success as a team. Our goal of becoming a Top 16 team is very much within our grasp. I really believe that if we continue to improve in this way, 2002 will be a break-through year for Kentucky women's tennis."

In the fall of 2001, the Wildcats emerged as one of the nation's premier programs with their most successful season in many years. The fall season concluded with six singles players recording 10

or more wins and three doubles teams with records of 14-3, 11-3 and 11-3 respectively. The Cats' efforts did not go unnoticed. The fall ITA/NCAA rankings awarded three UK women with a spot in the Top 100 (Carolina Mayorga, #30; Sarah Witten, #53; Amy Trefethen, #92) and three doubles teams in the Top 50 (Mayorga/Witten, #7; Trefethen/Jill Buckley, #27; Lauren Rookledge/Leigh Bradwell, #49). Based on the individual rankings and actual fall results, UK is undoubtedly among the elite teams in the country.

"The rankings are a great reward for our individual players," Guilbeau said. "More importantly, the work and level of play that has gone into achieving these rankings is what will eventually lead our team to produce great results dur-

*Junior Leigh Bradwell will team up with senior Lauren Rookledge to form a nationally ranked doubles pair while also solidifying the No. 5 singles spot.*

*Senior Carolina Mayorga will compete at the top of both the singles and doubles lineups for the Cats as one of two returning All-Americans.*

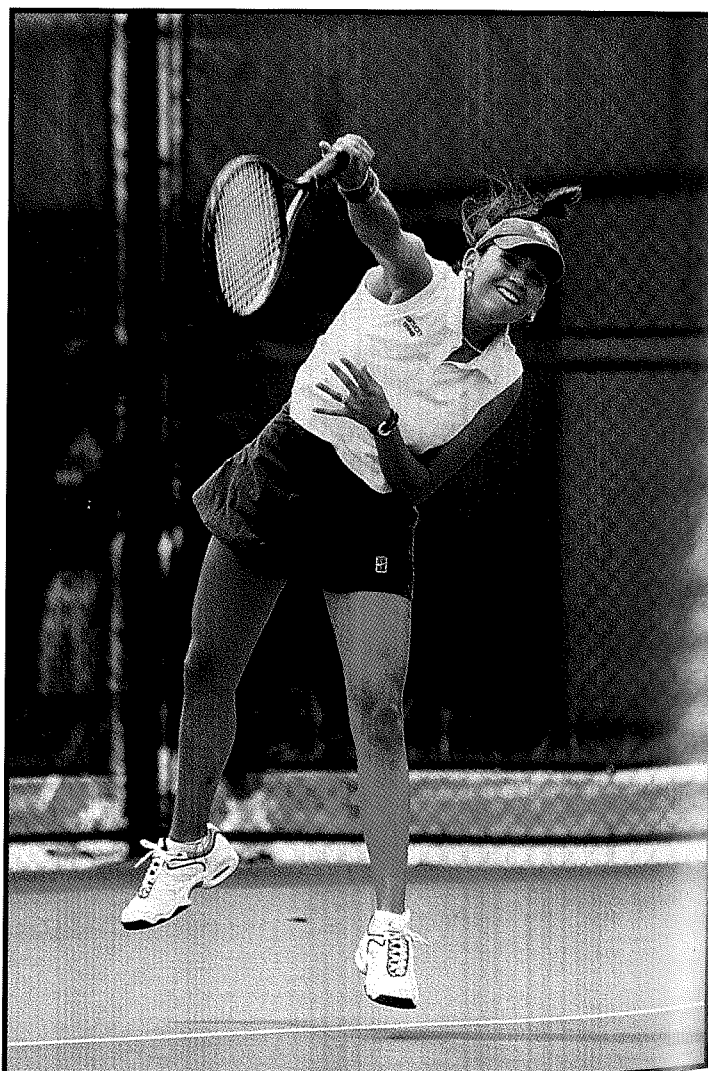
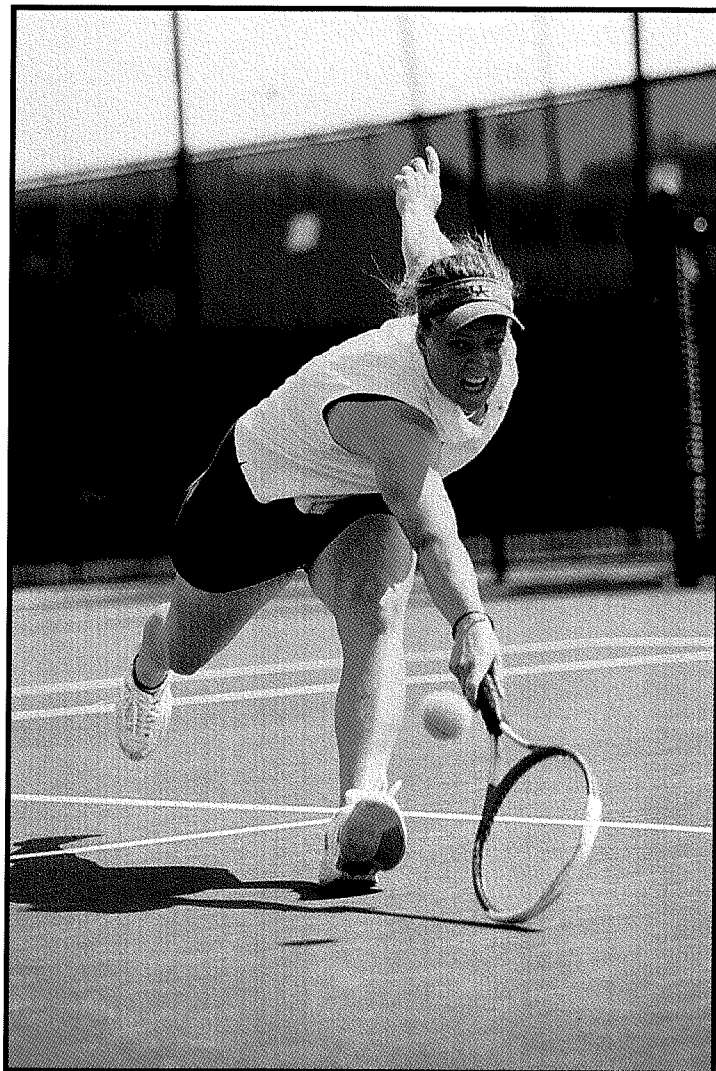



ing the spring season."

In dual match play, there will be an obvious void left by All-SEC performer Brooke Skeen. The nation's 71st-ranked singles player and 27th-ranked doubles player graduated, leaving a vacancy at the top of both lineups that will need to be filled for the Cats to be successful.

"Brooke was a very reliable player for our team," Guilbeau said. "She led us in many ways, especially as a very consistent singles player and perhaps our best doubles player."

Fortunately, the UK women have other players ready to step up. Returning seniors Mayorga and Rookledge have shown continued progress and will anchor the Cats' solid and reliable group at the top of the lineup. Mayorga, an All-American in 2001, brings national rankings (paired with junior Sarah Witten) to top positions of the Cats' lineup. The Bogotá, Columbia, native will look to continue her success on the court while assuming the duty of the team's captain. Rookledge, a Cape Town, South Africa native, was able to capture All-SEC honors with partner Brooke Skeen in 2001 with their remarkable 26-6 doubles record. Her progress in both singles and doubles will enable her to successfully move up in the lineup with similar results.

Also returning to help UK reach its lofty goals will be juniors Witten and Trefethen. Witten, a 2001 All-American, will use the strong finish of her fall season to gain momentum into the dual match schedule at one of the Cats' top positions. Witten's participation in both the ITA All-American Championships and the ITA National Indoor Championship will give her the needed experience to battle in competitive SEC matches. Trefethen catapulted into both the singles and doubles rankings with her fall performance and will look to solidify the Cats' lineup.

Shannon Stafford, Bradwell and Buckley will round out a very solid group of returning players. If a healthy Stafford can shake off a recurring shoulder injury, the Gainesville, Fla., native will prove to be a valuable and experienced competitor for the Wildcats. Juniors Bradwell and Buckley both earned doubles rankings with their respective partners and promise to produce big results in doubles competition as well as in singles action.

"The commitment that this team has made during the off-season will be a great benefit to them as the season unfolds," Guilbeau said. "We are excited about the potential achievements of every one of our returning players. They are physically stronger and mentally prepared to take their games to the next level."

Stepping into the program to help UK reach its pinnacle will be freshmen Danielle Petrisko and Ola Luczak. Petrisko, a Ft. Lauderdale, Fla., native, competed well during a competitive fall

University of Kentucky Women's Tennis 2002 Schedule			
Date	Opponent	Site	Time
Jan. 19	CINCINNATI	HOME	10 a.m.
Jan. 19	MARSHALL	HOME	3:30 p.m.
Jan. 20	MIDDLE TENNESSEE STATE	HOME	10 a.m.
Jan. 20	MIAMI (OHIO)	HOME	6 p.m.
Jan. 25	Minnesota	Minneapolis, Minn.	TBA
Jan. 26	Duke or Marquette	Minneapolis, Minn.	TBA
Feb. 2	Notre Dame	South Bend, Ind.	Noon
Feb. 3	Purdue	West Lafayette, Ind.	1 p.m.
Feb. 16	Michigan	Ann Arbor, Mich.	1 p.m.
Feb. 23	NORTH CAROLINA	HOME	1 p.m.
Mar. 1	TENNESSEE	HOME	4 p.m.
Mar. 3	GEORGIA	HOME	Noon
Mar. 8	Ole Miss	Oxford, Miss.	4 p.m.
Mar. 10	Mississippi State	Starkville, Miss.	12:30 p.m.
Mar. 15	Florida	Gainesville, Fla.	5 p.m.
Mar. 17	SOUTH CAROLINA	HOME	Noon
Mar. 29	Arkansas	Fayetteville, Ark.	4 p.m.
Mar. 31	LSU	Baton Rouge, La.	Noon
Apr. 5	ALABAMA	HOME	5 p.m.
Apr. 7	AUBURN	HOME	Noon
Apr. 10	OHIO STATE	HOME	2 p.m.
Apr. 14	Vanderbilt	Nashville, Tenn.	Noon
Apr. 18-21	SEC Championships	Columbia, S.C.	TBA
May 11-12	NCAA Regionals	TBA	TBA
May 16-26	NCAA Championships	Palo Alto, Calif.	TBA

season, while Luczak, from Melbourne, Australia, joined the Cats in January.

With all the tools to make a winner, the UK women's tennis team is eager to begin another successful and rewarding season.

"A great tradition has been established by

the UK women's tennis program – both on and off the court," Guilbeau said. "We are so proud of the success these young ladies have accomplished academically, athletically, socially and throughout the community. UK is a great place to be a collegiate tennis player."

## Mark Guilbeau

**M**ark Guilbeau enters his sixth season as head coach of the UK women's tennis team. Guilbeau hopes to build on the Cats' accomplishments in 2001 by reaching the lofty goals he has set for the season. He strongly believes that UK tennis can achieve a new standard in 2002.

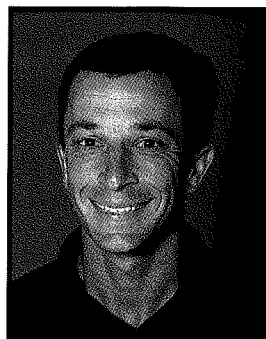

"The experience that this team was able to take away from last season will be invaluable this year," Guilbeau said. "We enter this season with many improved skills and, more importantly, an intense focus on accomplishing the goals we have set as individuals and as a team. With a competitive schedule and emphasis on a high level of play, this looks to be a break-through year for our program."

Reflecting on five rewarding years in Lexington, Guilbeau foresees a strong future for the UK women's tennis program.

"We have established an exciting atmosphere here," Guilbeau said. "The University of Kentucky is a great place to play tennis. We have a strong program and we have a good time playing."

"The entire experience of college tennis should be fun, exciting, and challenging, something that all members of the program will always remember with great joy and pride," Guilbeau continued. "This sounds like a given. Unfortunately, with the demands placed on student-athletes to win at all costs, the philosophy of enjoying the sport is often lost."

Guilbeau says that the University of Kentucky women's tennis program provides its student-athletes with the opportunity to become the best tennis player possible, achieve academic success, experience a complete collegiate life, and most importantly, grow as a person while enjoying many fulfilling experiences.

"Achieving success is measured by much more than wins and losses," Guilbeau said. "All student-athletes should know that everything they accomplish at UK will be a result of commitment, desire, determination, discipline, hard work and a love for the process. Then, when the experience comes to an end, every member of the program can look back with pride and satisfaction."

Guilbeau is no stranger to hard work. As an assistant with the women's tennis team at Georgia, he helped lead the Bulldogs to a national championship in 1994. He continued to strive for success in his first year as UK head coach, guiding his young team to a 12-13 record in 1997. In 1998, the Cats continued to improve, finishing 15-9 with a national ranking of 24th.

Guilbeau took the Cats to new levels in 1999, guiding them as high as 18th in the ITA rankings

before finishing the season at 22nd. UK finished in a tie for fourth place in the Southeastern Conference, its highest finish since 1994. The Cats came up one win shy of a trip to Gainesville, Fla., for the Sweet 16, but the experience gained by the team was invaluable.

"When you are competing in the strongest tennis conference in the country, it is important that goals are set with the intention of working

extremely hard and making a complete commitment to development and progress," Guilbeau said.

The 2000 squad was young and some referred to the season as a rebuilding year, but the Cats again reached the NCAA team tournament in 2000 and achieved a season-high ranking of No. 22. The success was accomplished despite the loss of the team's top three players and team leaders from the 1999 squad. Clearly, a pattern of success has been established by UK women's tennis.

In 2001, Guilbeau continued to lead the UK women's tennis program to new heights. The squad finished 14-11 while advancing to the quarterfinals of the SEC tournament and picking up an opening-round win over Virginia at the NCAA Championships. His team also produced two All-Americans and two All-SEC performers.

Guilbeau feels that day-to-day instruction and workouts are a very inspiring and rewarding part of the job. While he believes strongly in spending time to improve each player's weak areas, at least 50 percent of court time is spent focusing on strengths and weapons, and additional time is devoted to physical conditioning and strength development.

"A promise I make to each athlete is that she will develop a confident game style centered around her individual strengths, and that she will reach the highest fitness level of her life," Guilbeau said.

The idea of giving 100 percent every day is the heart of Guilbeau's coaching philosophy. He firmly believes that both progress and enjoyment come from that type of work ethic.

"Success must be earned...it does not come from luck," Guilbeau said. "You have to work hard and take care of all the details."

Not only does Guilbeau demand a great deal from his team, he demands a lot from himself as well.

"If the players know that you have their best interests in mind and you are willing to do what-

ever it takes to help them achieve their goals," Guilbeau said, "you will find that they will work very hard for the coaching staff and the team."

Guilbeau came to UK from Athens, Ga., where he was the women's tennis assistant coach for five seasons. He also served as the Head Tennis Professional at Jennings Mill Country Club in Athens for four years. In addition to the 1994 NCAA Championship team, Guilbeau also assisted teams that won the 1994 and 1995 ITA National Indoor Team Championships.

While at Georgia, Guilbeau helped coach eight All-Americans, four national tournament doubles champions and one NCAA singles champion. During his five years at UGA, every one of the Bulldog teams finished the season ranked in the nation's top five.

"The years in Athens were very valuable to me as a coach and teacher," Guilbeau said. "The experience I gained at the University of Georgia has helped me greatly in my coaching role. The people at Georgia and Jennings Mill Country Club were extremely kind and supportive. I was very fortunate to have such a great opportunity."

Guilbeau has traveled as a coach to the 1992 Australian Open and has worked with players at the USTA Satellite and WTA Tour level.

A native of Lafayette, La., Guilbeau played collegiate tennis at Spring Hill College in Mobile, Ala. He finished his undergraduate degree at Southwestern Louisiana in 1988. He served as a graduate teaching instructor at Southwestern Louisiana and at Georgia before completing a master's degree in Health Promotion and Behavior at Georgia in 1992.

Guilbeau has run seven marathons and has a personal best of 2:40:00. Most recently, Guilbeau completed the 2001 Boston Marathon. He also helped raise more than \$50,000 for the American Cancer Society by playing a doubles tennis marathon in 1991. Along with three others, Guilbeau set a Guinness Book World Record by playing doubles for 125 consecutive hours. He lives in Lexington.





## Carlos Drada

**C**arlos Drada is in his first season with the UK women's tennis team. Drada compiled a very successful career as a men's tennis player at UK, which culminated with a trip to the NCAA Singles Championship where he finished as runner-up in 2000. After four successful years as a student-athlete, Drada is familiar with the commitment necessary to be a successful part of the UK tennis program. Drada's presence has already had a tremendous impact on the women's team by approaching his job with enthusiasm and passion.

"The UK women's tennis program is very fortunate to have Carlos Drada as a member of its coaching staff," Guilbeau said. "Carlos has had an immediate and positive impact on our team in every aspect."

A native of Cali, Colombia, Drada made Lexington his permanent home in 2000 after graduating with a degree in finance/marketing. He then accepted a job with Merrill-Lynch as a financial consultant, where he worked for a year. Drada then made the decision to return to the sport he loved and begin his coaching career.

After playing tennis for Kentucky from 1997 to 2000, Drada has a wealth of knowledge to draw from while instructing players. Drawing on his competitive career in the tough Southeastern Conference, Drada will be able to effectively relate to the team as a former student-athlete who has been through the rigors of playing for an eminent tennis program.

As a Wildcat, Drada was named All-America in 2000 after making an improbable run to the NCAA title match. The unseeded Drada blazed through the competition defeating both the

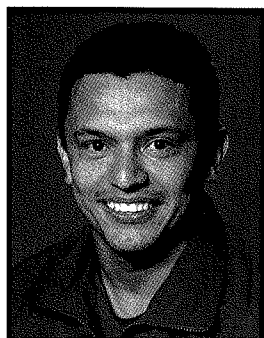

No. 1 and No. 3 seeds during his run. The Wildcat standout was able to upset the nation's No. 1 player both as a junior and a senior. In 1999, then a junior, Drada defeated top-ranked James Blake of Harvard. The next season, the nation's top-ranked player,

Jeff Morrison of Florida, finished his season with only five losses; Drada was the victor in two of those matches, including a defeat of Morrison in the semifinals of the NCAAs.

"Carlos brings an extremely high standard of tennis to our program," Guilbeau said. "He has extensive tennis knowledge, playing ability and competitive intensity along with a genuine desire to help our players perform at their highest level."

Drada is a perfect fit to assist Guilbeau as both coaches approach tennis with an exciting and positive outlook. Drada's infectious passion for the game leaves little doubt that he will be a big part of

UK women's tennis in 2002 and in many years to come.

"Carlos is a very optimistic, generous and unselfish person," Guilbeau said. "It is a great pleasure to share the role of coaching the UK women's tennis team with him."

Drada, 27, is single and resides in Lexington.

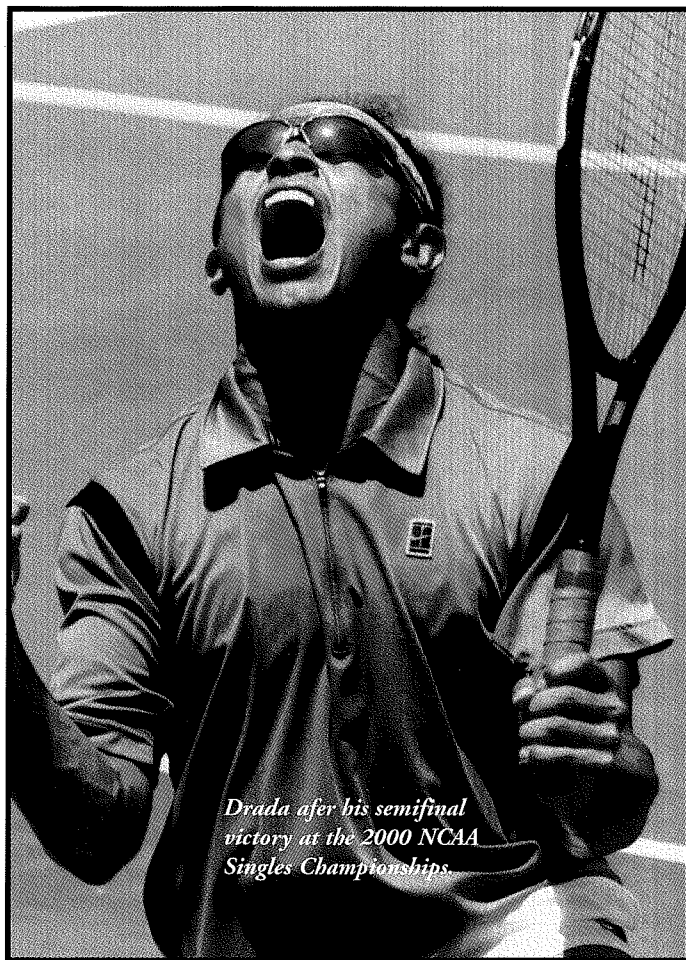

*Drada after his semifinal victory at the 2000 NCAA Singles Championships*

### Career Highlights

- 2000 NCAA Singles Championship Runner-up
- 2000 NCAA All-American
- 2000 Davis Cup Member
- Posted a career singles record of 91-56 as a Wildcat
- Defeated No. 1 ranked James Blake of Harvard as a junior
- Defeated top-ranked Jeff Morrison of Florida twice in 2000 as a senior
- Was a major part of many big UK wins including victories over No. 2 Illinois in 1999, No. 1 Stanford in 1997, and No. 3 Georgia in 1997

## All-American

# Carolina Mayorga

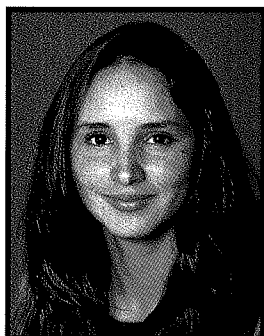

Senior

Bogota, Colombia

Martin Heidegger  
High School

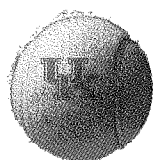

### More on Mayorga...

#### Favorite Athlete:

Michelle Kwan

**Hobbies:** puzzles, reading, salsa and dancing

#### Favorite Movie:

"Patch Adams"

**Favorite Musician:** Shakira

**Nickname:** Lina

**Three words that describe me are:** generous, persistent and optimistic

**The best tennis player I ever faced was:** Megan Shaughnessy

**The biggest influence in my life is:** my family and Coach Guilbeau

**I chose Kentucky because:** I liked Coach Guilbeau and I liked the campus in the fall

**Something many people don't know about me is:** I want to be a coach

**If I had a million dollars I would:** travel, play tennis and fund an elementary school

**Fall 2001:** Finished the fall with a strong 11-5 record in singles and 14-3 in doubles while competing against the nation's toughest players... Beginning the preseason with a rank of No. 27, Mayorga scored several singles wins over ranked opponents including No. 22 Lindsey Dawaf of Florida, No. 87 Ana Radeljovic of Old Dominion and No. 95 Megan Dunigan of Furman... All five singles losses came at the hands of players ranked in the nation's Top 25... In doubles action, Mayorga and partner Sarah Witten earned a preseason ranking of No. 10 and competed in the main draw of both the ITA All-American Championship and the ITA National Indoor Championship... The duo won the consolation bracket of the All-American with huge victories over 33rd-ranked Monica Rincon and Erika Fisk of Ohio State and fourth-ranked Tiffany Brymer and Jewel Peterson of Southern Cal... Defeated fifth-ranked Alison Ojeda and Crystal Cleveland of Tennessee in the finals of the UT St. Mary's Fall Classic... Also picked up wins over 37th-ranked Julie DeRoo and Kelly McCain of Duke and 47th-ranked Kendall Cline and Aniela Mojzis of North Carolina in the ITA Southeast Regional.

**2000-01:** Played No. 1 for the Cats in singles to finish 19-19 and split time at the top position in doubles with partner Sarah Witten, going 26-14 on the year... Earned All-American honors at the NCAA Doubles Championship by advancing to the quarterfinals... Reached an ITA ranking of 10th in doubles and 40th in singles... She and Witten defeated a host of highly ranked opponents throughout the season, including sixth-ranked Simone Jardim and Kim Niggemeyer of Fresno State, 10th-ranked Kristina Kraszewski and Darija Klaic of Washington, 18th-ranked Bruna Colosio and Rocio Fantilli of LSU and 24th-ranked Alison Ojeda and Crystal Cleveland... Won the doubles title at the Lady Gamecock Fall Classic and qualified for the main draw of both the National Clay

Court Championships and ITA All-American Championships... In singles action, Mayorga pulled out several big wins for the Cats... Defeated third-ranked Michelle Dasso of Notre Dame 7-5, 2-6, 6-2... Scored a straight-set victory over 16th-ranked Julie Ditty in the SEC Championship... Helped the Cats in their victory over Ole Miss with her 3-6, 7-6, 7-5 victory over 23rd-ranked Julie DeRoo... Named SEC Player of the Week on April 18... Received the prestigious Arthur Ashe, Jr., ITA/ Tennis Magazine National Leadership and Sportsmanship Award at the U.S. Open... Was named to the SEC Academic Honor Roll and the SEC Good Works Team.

**1999-00 Season:** With her powerful game, played No. 1 in both singles, finishing 7-14, and doubles, where she teamed up with Witten to finish 19-12... Advanced to the final round of the ITA National Clay Courts qualifying before being eliminated by Katarzyna Malec of UNLV... Recorded an impressive straight sets victory over 27th-ranked Julie DeRoo of Ole Miss... Teamed with Witten to rank as high as No. 13 in doubles... Won the Rolex ITA Southeast Regional Indoor... Notched an 8-3 victory over the 12th-ranked Vanderbilt duo of Kristy Blumberg and Kate Burson... Was named to the SEC Academic Honor Roll... Received Arthur Ashe Jr. Sports Scholar Award.

**1998-99 Season:** After joining the Cats in January, advanced to the finals of her first tournament, the Fighting Illini Invitational... Responded in the NCAA Tournament, picking up a 6-3, 6-3 win over Joyce Bergman of Tulane... Picked up huge wins over 28th-ranked Danielle Lund of Michigan and 60th-ranked Ana Friganovic of New Mexico

**Junior Career:** Was South American Junior Singles Champion in 1994.

**Personal:** Full name is Carolina Mayorga Henao... Daughter of Olga Patricia Henao and Hernando Mayorga... Chose UK because "it will help me reach my goals and has a great balance of tennis and academics."

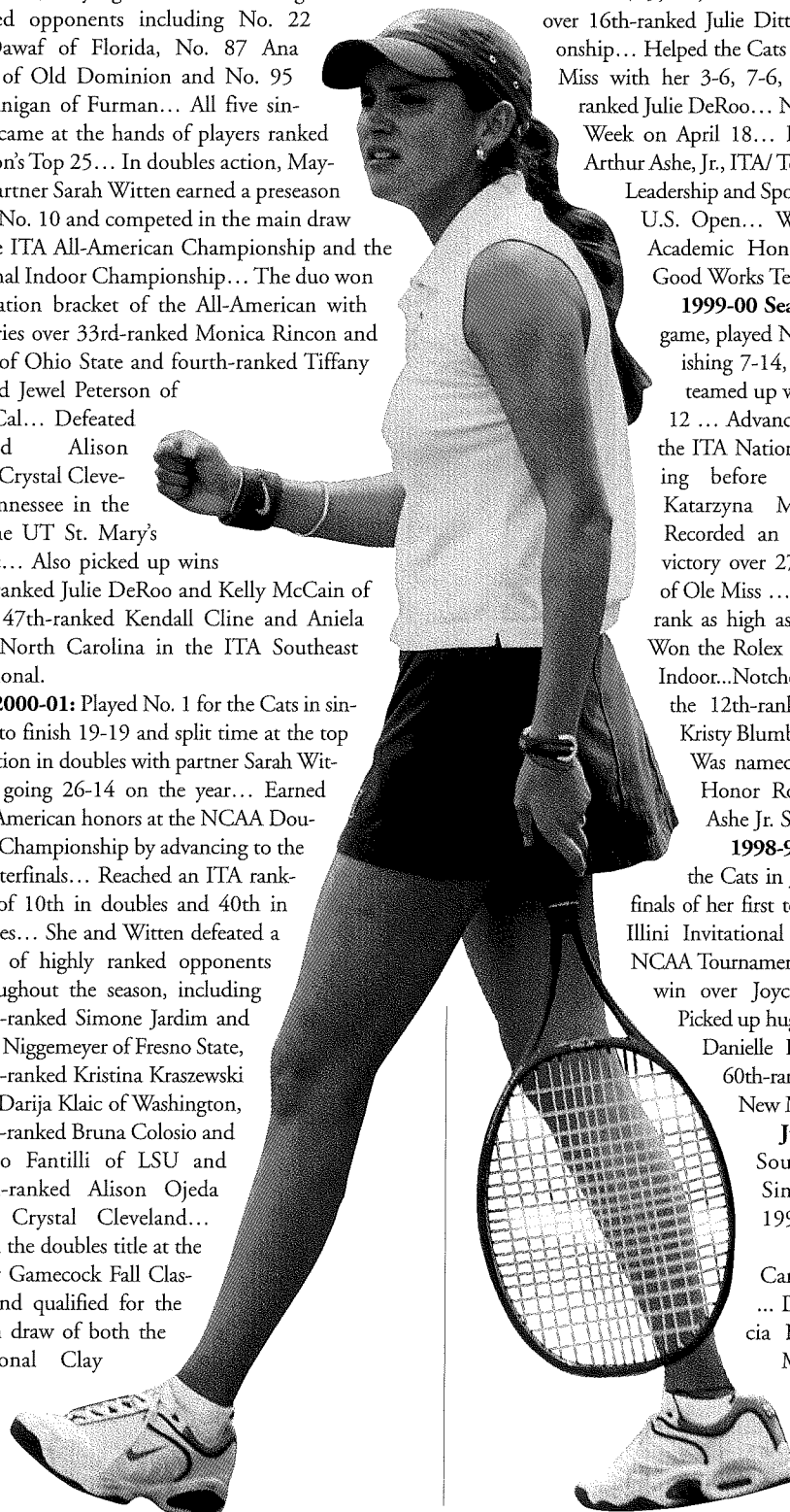



All-SEC

# Lauren Rookledge

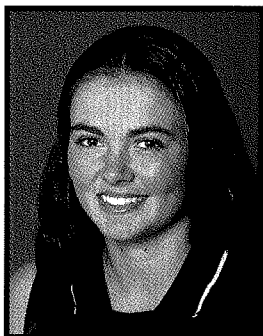

Senior

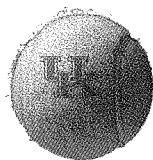
Cape Town,  
South AfricaBergvliet High  
School

## More on Rookledge...

### Favorite Athlete:

Jennifer Capriati

**Hobbies:** running, swimming  
and baking

### Favorite TV Show:

"Saturday Night Live"

### Favorite Movie:

"Coyote Ugly"

### Favorite Musician:

Sarah McLachlin

### Nickname:

Lar

**Pre-match ritual:** convince  
myself I can do it

**Three words that describe me  
are:** motivated, friendly and  
smiley

**The best tennis player I ever  
faced was:** Whitney Collins

**The biggest influence in my  
life is:** my dad

**In 10 years I will be:**  
working as an accountant

**If I had a million dollars I  
would:** travel the world and  
have my friends accompany me

**Fall 2001:** Concluded the fall season with a 12-6 singles record and an amazing 11-3 doubles record... Claimed the 2001 Gator Fall Classic singles title with wins over opponents from Florida, Kentucky, South Florida and Miami... Reached the round of 16 at the ITA Southeast Regional with wins over Middle Tennessee's Manon Kruse and Tennessee's Crystal Cleveland... Along with partner Leigh Bradwell, Rookledge was ranked No. 38 in the ITA preseason doubles rankings... The duo walked away with the doubles title at the Gator Fall Classic, June Stewart Invitational and the "B" Flight of the UT St. Mary's Classic... The pair began the fall by winning nine matches in a row before suffering its first loss... Defeated Marlene Mejia and Aniele Mojzis of North Carolina and Kim Gates and Brooke Cordell of Tennessee in the final rounds of the UT St. Mary's Classic to earn the title... Tallied an impressive 8-1 victory over Lori Grey and Anne Nguyen of Georgia in the opening round of the Southeastern Conference Fall Tournament... Reached the semifinals of the SEC Fall Tournament before falling to the nation's 45th-ranked duo.

**2000-01:** Spent time at No. 1 doubles, while dominating the No. 5 spot in the singles lineup for the Cats... Along with partner Brooke Skeen, Rookledge finished the season with the highest doubles winning percentage in UK history with a 26-6 record... Named All-SEC... Reached an ITA doubles ranking of 19th... Defeated the ninth ranked team in the nation to advance to the finals of the ITA Southeast Regional Championship... Bested 45th-ranked Kristi Dascoli and Monica Rincon in the Cats' 4-3 victory over Ohio State... Rolled 30th-ranked Kim Gates and Vilmarie Castellvi of Tennessee 8-3... Won the University of Georgia Invitational Doubles title... Received a bid to the NCAA

Doubles Championship where she and Skeen were defeated by the nation's fourth-ranked duo... As a singles competitor, Rookledge secured the No. 5 position... Finished the year with a 16-7 record in dual matches, 14 of those wins were in straight sets... Lost only one singles match in the month of April... Defeated 97th-ranked Aleke Tsoubanos of Vanderbilt in the SEC Championship to help UK nearly defeat fourth-ranked Vanderbilt... Cruised to a win over 90th-ranked Karem Harboe in the Cats win over Ole Miss... Named to the SEC Academic Honor Roll.

**1999-00 Season:** Continued her move toward the top of the lineup with her tireless work and leadership... Played Nos. 4 through 6 for the Cats, finishing the season 25-16 in singles competition... Named UK women's tennis Most Improved Player for the 1999-00 season... Won 10 of her last 13 matches, including a straight-sets win over Lisa Dingwall of Texas A&M in the first round of the NCAA Tournament... Notched key wins in several close contests, including victories over Laura Maloney of Ohio State, Youlia Boyadjieva of Arkansas and Claudia Oliveira of Mississippi State... Teamed with Jill Buckley for most of the season to cement the No. 3 doubles spot... Finished the season winning 10 of their last 13 doubles contests... Fought back from being down 7-4 to win 9-8 and give UK a 5-4 victory over Tulane... Recorded a team high 3.8 grade point average for the fall semester... Was named to the SEC Academic Honor Roll.

**1998-99 Season:** Played exhibition singles for the Cats, making tremendous strides throughout the season... Cracked the Cats' lineup at South Carolina, playing No. 6 singles... Teamed with Carolina Mayorga to play No. 3 doubles in UK's 5-4 win over regional champion Tennessee... Played in the qualification round of the Fifth Third Bank Tennis Championships, a \$50,000 USTA Challenger.

**Junior Career:** Member of the South African Under-18 National Team... Captain of high school team.

**Personal:** Full name is Lauren Joy Rookledge... Daughter of Maureen and Quentin Rookledge... Chose UK because it "has a great, friendly atmosphere"...





# Shannon Stafford



Senior

Gainesville, Fla.

Buchholz High  
School



## More on Stafford...

**Favorite Athlete:** Fred Taylor

**Hobbies:** cooking and shopping

**Favorite TV Show:** "Friends" and "The O'Reilly Factor"

**Favorite Movie:** "Braveheart"

**Favorite Book:**

To Kill a Mockingbird

**Favorite Musicians:**

Fleetwood Mac and

The Dave Matthews Band

**Nickname:** Bill

**Three words that describe me are:** determined, giving

and funny

**The best tennis player I ever faced was:** my sister Shaun

**The biggest influence in my life is:** my family

**I chose Kentucky because:** I liked Coach Guilbeau and the team

**In 10 years I will be:** working in Washington, D.C.

**If I had a million dollars I would:** buy myself presents

**Fall 2001:** Finished the fall with a 13-6 singles record and a 4-2 record in doubles... Defeated Jennifer Jassawalla of N.C. State and Ashley Robards of Tennessee to qualify for the main draw of the ITA Southeast Regional Championship... After losing a tough three-set match in the opening round of the Southeastern Conference Fall Tournament, bounced back to win four consecutive straight-set matches in the consolation bracket, including Catherine Brown of South Carolina, Yumi Ueda of Mississippi State, Megan Ferrera of Arkansas and fellow Wildcat Danielle Petrisko... Along with Danielle Petrisko, the newly formed pair walked away with the Flight 4 doubles title at the UT St. Mary's Classic with an 8-5 win of Caroline Hill and Kristin Koenig of North Carolina in the final match.

**2000-01:** Returned from major surgery to spend time at the No. 6 spot in singles and No. 3 position in doubles for the Cats... Picked up clutch wins toward the end of the dual match season to solidify the No. 6 singles position... Defeated Megan Ferrera of Arkansas in the opening round of the SEC tournament 6-4, 6-3... Routed Brooke Cordell of Tennessee in straight sets in the Wildcats' near-upset of the fifth-ranked Vols... Finished 12-8 in doubles play with

partner Leigh Bradwell... Reached the quarterfinals of the ITA Southeast Regional Championship before losing to Alison Ojeda and Vilmarie Castelli, the nation's ninth-ranked duo... Picked up doubles victories in pivotal SEC dual matches such as Vanderbilt, Alabama, Arkansas and Ole Miss... Named to the SEC Academic Honor Roll... Served as the SAAC Representative for the women's tennis team.

**1999-00 Season:** Received a medical redshirt after undergoing successful shoulder surgery in the fall... Named to the SEC Academic Honor Roll... Served as the women's tennis representative on the Student-Athlete Advisory Committee for the 1999-2000 school year.

**1998-99 Season:** A big-hitter in the No. 6 spot for the Cats, going 10-13 in dual matches... Won her first two matches in pre-qualification at the National Clay Courts... Took Wake Forest's 35th-ranked Janet Bergman to three sets before falling in a third-set tie-break... Took fifth-place honors on the "C" flight at the Lady Gamecock Fall Classic with a 6-3, 7-5 win over Lea Miller of Wake Forest... Won back-to-back matches over Caroline Thompson of Auburn in UK's season finale and SEC Tourna-

ment opener... Topped Kim Guy of Notre Dame 6-2, 7-6... Teamed with fellow freshman Carolina Mayorga to go 9-3 in doubles, winning their last six matches... Two of their three losses were against top-50 tandems.

**Junior Career:** Was voted Most Valuable Player at Buchholz for four consecutive years... Ranked 143rd in USTA 18s... Won high school district singles titles all four years... Made semifinals of Florida state high school championships in singles as a senior.

**Personal:** Full name is Shannon Marie Stafford... Daughter of Diane and Richard Stafford... Loves to play on hard courts... Dream doubles partner is Steffi Graf... Chose UK because "it is a beautiful campus, has a great team, coach and academic program."

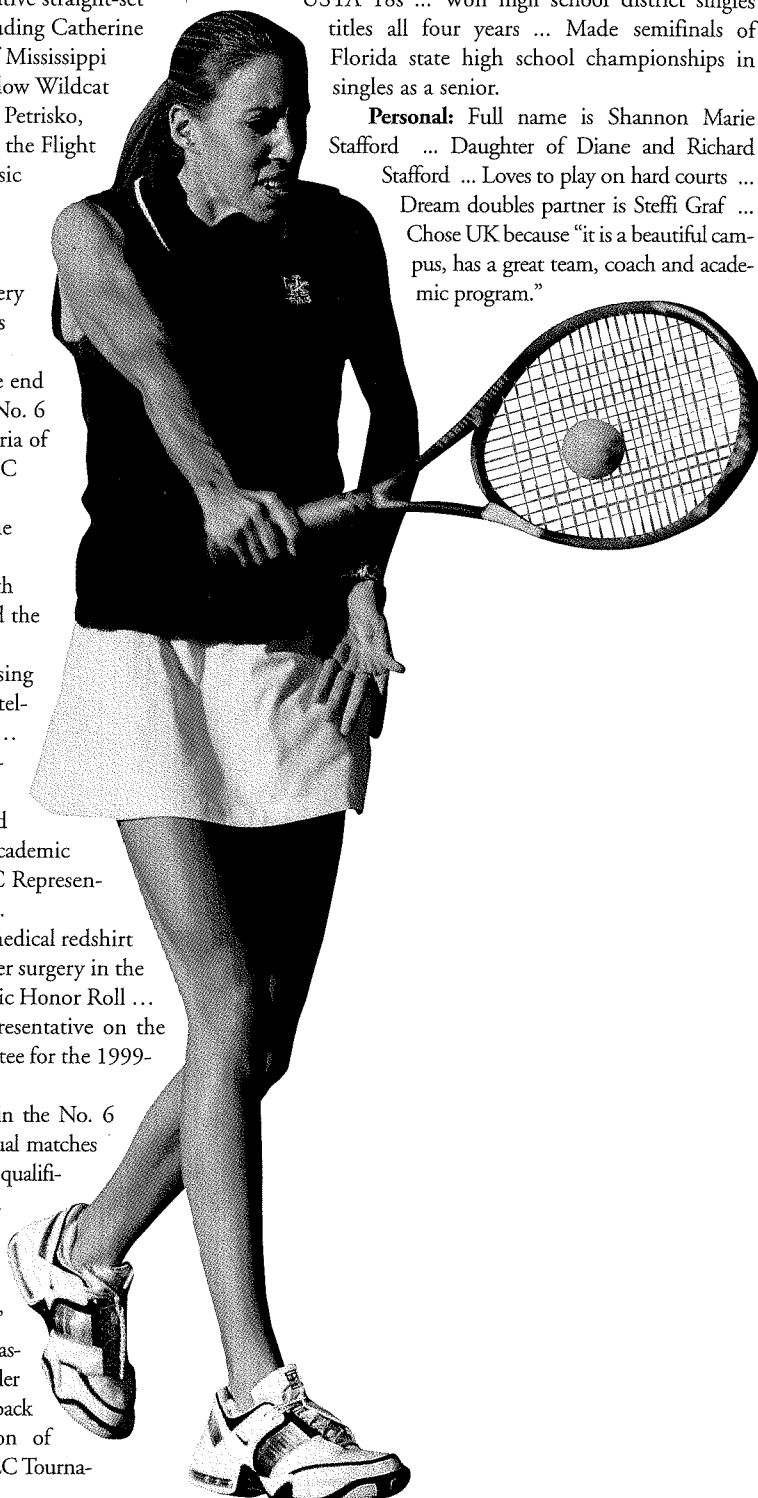

# Leigh Bradwell

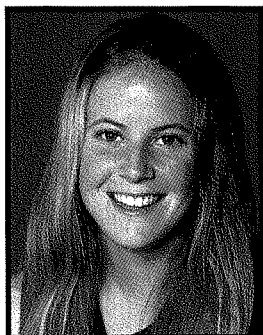

*Junior*

*Toronto, Ontario*

*Interact  
High School*

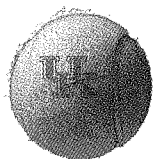

**Fall 2001:** Finished the fall with an 8-7 singles record and an impressive 11-3 doubles record... In singles action, Bradwell claimed runner-up honors in the fourth flight of the UT St. Mary's Classic... Rolled LSU's Peri Budd in the opening round of the Southeastern Conference Fall Tournament 6-1, 6-2... Along with partner Lauren Rookledge, preseason ranked No. 38 by the ITA... The duo walked away with the doubles titles from each of the first three tournaments they entered as a doubles team en route to a 9-0 start, including Tennessee's St. Mary's Classic, Florida's Gator Fall Classic and Vanderbilt's June Stewart Invitational... Handily defeated Georgia's Lori Grey and Anne Nguyen 8-1 in the opening round of the SEC Fall Tournament... The pair advanced to the semifinals of the SEC Fall Tournament before losing a close match to 45th-ranked Lynn-Yin

Tan and  
Jodi Kenoyer of  
South Carolina.

**2000-01:** Held down the No. 4 singles position for the Wildcats and saw a great deal of action at the No. 3 doubles spot... Won eight of her first 11 matches in straight sets for the Cats in dual match play... Defeated 53rd-ranked Mira Radu of Ole Miss in UK's victory over the 27th-ranked Rebels... With an injury in the lineup, moved up to the No. 3 position to defeat Genevieve Houle of South Florida... Advanced to the finals of the Lady Gamecock Fall Classic... Along with partner Shannon Stafford, Bradwell finished a 12-8 record in doubles play... Moved into the round of 16 at the ITA Southeast Regional before being defeated by ninth-ranked Alison Ojeda and Vilmarie Castellvi of Tennessee... Picked up crucial wins at the No. 3 doubles position in the Vanderbilt, Ole Miss, Alabama and Indiana matches... Named to the SEC Academic Honor Roll.

**1999-00 Season:** Showed she has the talent to succeed at this level by going 10-3 during the fall of her freshman campaign ... Reached the finals of the SEC Fall Tournament "B" Flight ... Played No. 2 doubles with Brooke Skeen going 21-13 on the year ... Scored a big 8-2 victory over 34th-ranked Tara

Reid and Brenda Vlaska of Arkansas in UK's 5-4 win ... UK Fall Invitational doubles champion ... UGA Invitational doubles runner-up ... Clinched a 5-4 UK victory over Purdue with a doubles win over Lynsey Fick and Lisa Walgenbach ... Obtained an ITA doubles ranking as high as No. 25.

**Junior Career:** Won back-to-back Ontario Provincials doubles titles ... No. 489 in the ITF doubles rankings ... Reached the semifinals of Ontario Provincials and quarterfinals of Canadian Nationals in singles.

**Personal:** Full name is Leigh Anne Bradwell ... Daughter of Lida and Norm Bradwell ... Loves to play on hard courts ... Dream doubles partner is Patrick Rafter ... Chose UK because of its "great coach" ... Also enjoys lacrosse.

## More on Bradwell...

### Favorite Athlete:

Lance Armstrong

### Hobbies:

being outside

### Favorite TV Show:

"Bonzai"

### Favorite Movie:

"The Big Lebowski"

### Favorite Book:

Empire of the Sun

### Favorite Musician:

Bono and Gord Downie

### Pre-match ritual:

solitude

### Three words that describe me are:

unique, laid-back

and funny

### The biggest influence in my life is:

my parents

### I chose Kentucky because:

It has a great tennis program

### My most memorable moment in sports was:

any Boris Becker match

### If I had a million dollars I would:

invest and give to charity



# Jill Buckley



*Junior*

*Oak Ridge, Tenn.*

*Oak Ridge  
High School*



## More on Buckley...

### Favorite Athlete:

Jimmy Connors

**Hobbies:** reading, hanging out with friends, anything outdoors

**Favorite TV Show:** "Friends"

### Favorite Movie:

"Anne of Green Gables"

### Favorite Book:

Lord of the Rings series

### Favorite Musician:

Jennifer Knapp

**Nickname:** Buck

### Three words that describe me are:

laid-back, adventurous, caring

**The best tennis player I ever faced was:** my brother Chris

**The biggest influence in my life is:** my religion and my family

**I chose Kentucky because:**

I liked the team, location and atmosphere

**If the team appeared on Survivor, the "ultimate survivor" would be:**

Amy Trefethen

**Fall 2001:** Concluded a busy fall that included six tournaments with a 10-9 singles record and an 11-3 doubles record... Advanced to the semifinals of the IU Fall Classic with a 6-0, 6-0 win over Iowa's Gloria Okino and a 6-1, 6-2 victory over Missouri's Mary Barry... Capped off her fall season with a 6-2, 6-1 over South Carolina's Lynn-Yin Tan at the SEC Fall Tournament... Along with partner Amy Trefethen, Buckley reached a doubles ranking on No. 27... Bested Melissa Iqbal and Lara Burgarello to take the Flight 3 title at the June Stewart Invitational... Defeated 30th-ranked Amanda Johnson and Susie Abromeit of Duke in the round of 16 at the ITA Southeast Regional... Advanced to the doubles semifinal of the SEC Fall Tournament with an 8-1 victory over eighth-ranked Jennifer Radman and Kathy Boyanovich of South Carolina... Also defeated fellow Wildcats and 38th-ranked Lauren Rookledge and Leigh Bradwell in the consolation bracket of the SEC Fall Tournament.

**2000-01:** Saw partial action in both singles and doubles for the Wildcats... Finished the year with a record of 11-12 in singles and 5-2 in doubles... Advanced to

the quarterfinals of the doubles competition at the ITA Southeast Regional Championship with partner Amy Trefethen...

Also tallied an impressive 8-0 victory over Julia Boyadjieva and Adriana Lopez in the opening round of the SEC Championships... Picked up a crucial doubles win over Claudia Castro and Erika Fisk in the Cats' 4-3 victory over the Buckeyes... Notched a 6-2, 7-5 win over Martina Janska at the No. 6 singles position in UK's triumph over Auburn... Named to the SEC Academic Honor Roll.

**1999-00 Season:** A consistent performer in the middle of the lineup for the Cats ... Avenged an earlier loss to Claudia Oliveira of Mississippi State by moving up into the No. 4 spot and defeating her in the first round of the SEC Tournament ... Notched straight-set wins over Claudia Castro of Ohio State and Tara Reid of Arkansas in back-to-back 5-4 UK victories ... Battled tough in the Rolex Regional Indoor before falling in three sets to 34th-ranked Janet Bergman of Wake Forest in the second round ... Joined Rookledge at mid-season to bring stability to the No. 3 doubles spot, finishing 10-3 ... The tandem clinched a dual match win for the Cats at Indiana by crushing Amanda Field and Jennifer Hsia 8-1 ... Notched 9-8 come-from-behind victory at Tulane over Maiko

Cook and Anneli Axsater to give UK a narrow 5-4 victory.

**Junior Career:** Ranked No. 2 in Girls 18s in Tennessee, No. 8 in the Southern Region and No. 88 nationally ... Won Tennessee High School singles title ... Reached quarterfinals in doubles at the National 18s ... Reached the semifinals of the 1999 Southern Super-Circuit events in Louisiana, Mississippi and Tennessee ... Reached the round of 64 at the 1999 USTA National Clay Courts ... Made the round of 16 at the 1999 Southern Sectionals.

**Personal:** Full name is Jill Ann Buckley ... Daughter of Johnnie and Stephen Buckley ... Favorite surface is clay ... Dream doubles partner is Lindsay Davenport ... Chose UK because of its "tennis program, location, people and academics" ... Also enjoys soccer.

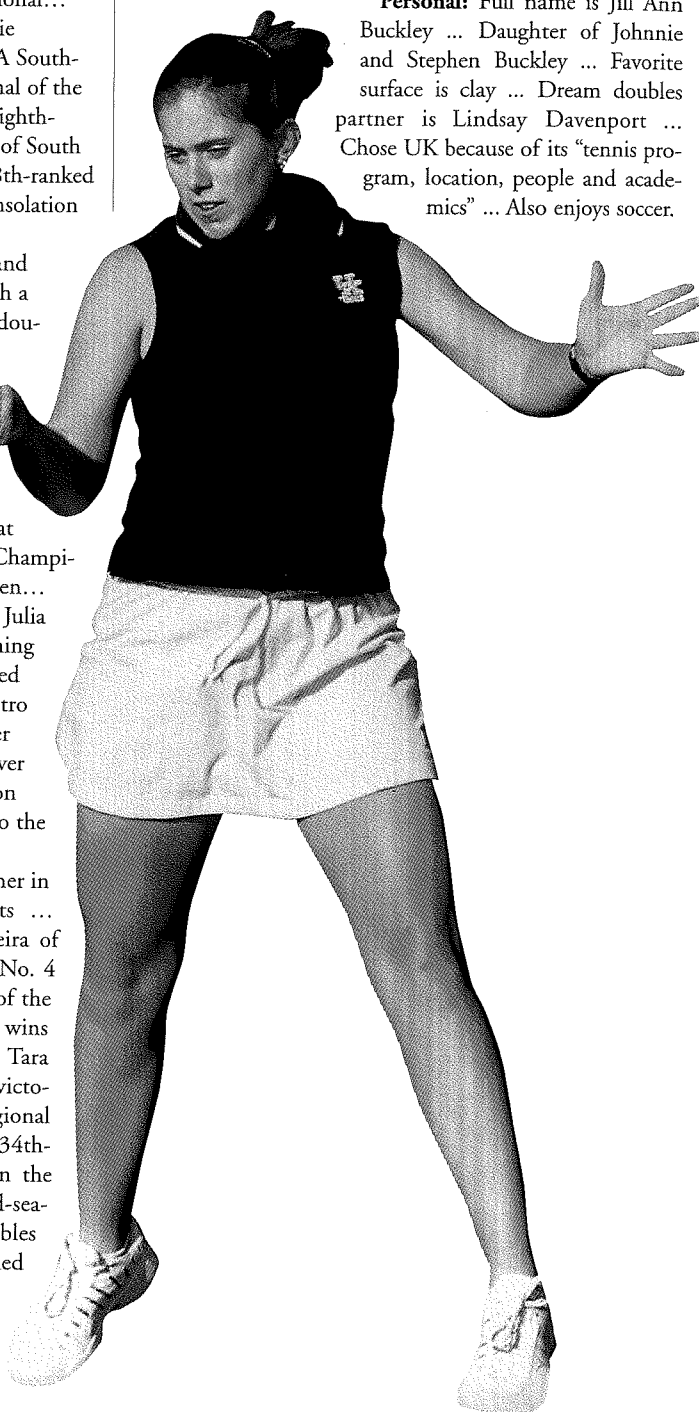

# Amy Trefethen



*Junior*

*Sarasota, Fla.*

*Riverview  
High School*



**Fall 2001:** Concluded her fall season with a singles record of 9-6 and a doubles record of 11-3... Picked up an impressive, straight-sets win over 54th-ranked Julia Scaringe of Florida in the opening round of the Gator Fall Classic... Advanced to the finals of Vanderbilt's June Stewart Invitational with a win over 100th-ranked Kate Burson of Vanderbilt... Picked up wins over Vanderbilt's Annie Menees and South Carolina's Lynn-Yin Tan at the SEC Fall Tournament... Teamed with Jill Buckley, en route to a stellar doubles record and a fall 2001 ranking of No. 27... Left Nashville with June Stewart Invitational doubles title after cruising through three straight matches... Picked up a win over 30th-ranked Amanda Johnson and Susie Abromeit of Duke in the round of 16 at the ITA Southeast Regional... Tallied key wins over eighth-ranked Kathy Boyanovich and Jennifer Radman of South Carolina and fellow Wildcats Lauren Rookledge and Leigh Bradwell, the nation's 38th-ranked team, at the SEC Fall Tournament.

**2000-01:** Competed at the No. 6 singles position for most of season and saw action at the No. 3 doubles spot... Went 10-5 in dual match singles play and finished her sophomore campaign with a 20-10 overall record... Picked up a big straight-sets win over 80th-ranked Anne Nguyen of Georgia in the SEC Fall Tournament... Cruised past Kim Plaushines, 6-1, 6-0, in UK's win over Michigan... Defeated Georgia's Alexandra Smith at the No. 6 position in the Cats/Dawgs dual match... Along with her win at Georgia, Trefethen picked up

key wins in conference dual matches against Alabama, LSU and Ole Miss...

In doubles action,

Trefethen and

partner Jill

Buckley

advanced to

the quarter-

finals at

the ITA

Southeast

Regional...

Shutout

Arkansas' Adriana Lopez and Julia Boyadjieva in the SEC Tournament's opening round... Named to the SEC Academic Honor Roll.

**1999-00 Season:** With her athleticism, helped the Cats with big wins in close matches ... Won three qualifying round matches to reach the main draw of the ITA/ Rolex Southeast Regional Fall Championships ... Destroyed Alice Hansen of UNC-Charlotte, 6-2, 6-0, in the first round of main draw at the Rolex Southeast Regional Fall Champi-

onship ... Big win over Caroline Hill of North Carolina at the No. 4 position in the Cats 5-4 team victory ... Critical comeback victories over Olga Mikhailova of Tulane and Ann

Poosuthasee of Indiana to lead UK to 5-4 wins ...

Recorded a team high 3.63 grade point average for the 2000 spring semester.

## **Junior Career:**

Ranked No. 7 in the 1998 Florida Girls 18s and No. 49 nationally ... Won the Florida State Designated ... Won High School Sportsmanship Award ... Won the Florida Tennis Association's Lakeland event, topping Courtney Bergman 6-4, 3-6, 6-3 ... Also made the finals of the FTA's North Florida and Clearwater events ... Reached the round of 16 at 1999 K-Swiss Junior Invitational ... Played in the 1999 Easter Bowl ... Topped Alabama's Weyli Chang 1-6, 6-0, 6-2 in the Stearns Tournament.

## **Personal:**

Full name is Amy Lynn Trefethen ... Daughter of Linda and Mark Trefethen ... Favorite surface is clay ... Dream doubles partner is Patrick

Rafter ... Also enjoys soccer.

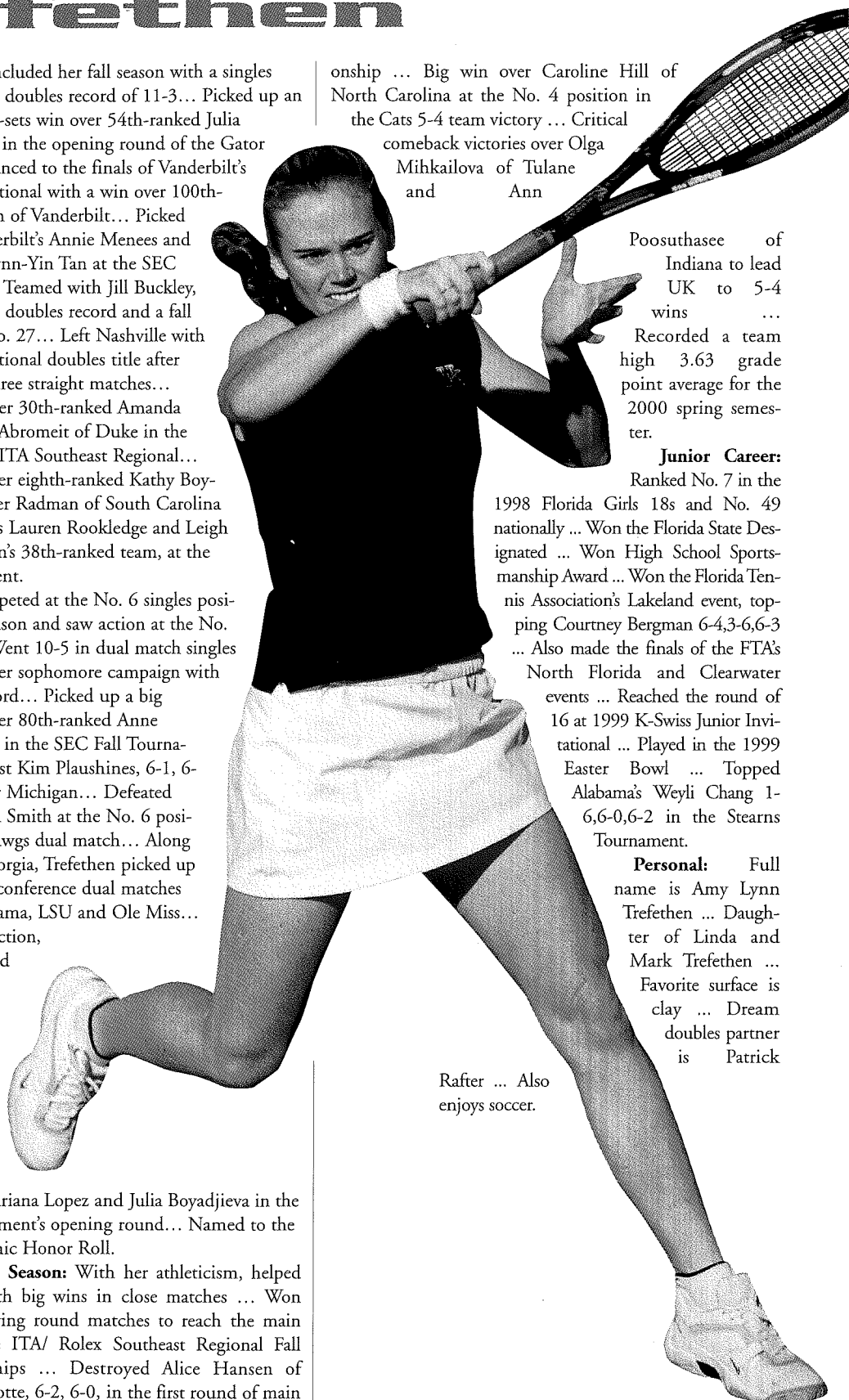

## **More on Trefethen...**

**Favorite Athlete:** Mia Hamm

**Hobbies:** soccer, watching movies and eating

**Favorite TV Show:** "Friends"

**Favorite Movie:**

"The Parent Trap"

**Favorite Book:** The Gift

**Favorite Musicians:**

Dave Matthews Band

**Nicknames:** Ames

**Three words that describe**

**me are:** athletic, energetic and happy

**I chose Kentucky because:** I

like the school's balance between tennis and academics

**If the team appeared on Survivor, the "ultimate survivor" would be:** Me



All-American

## Sarah Witten

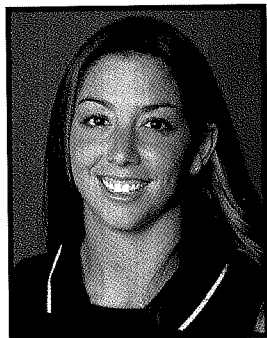

Junior

Naples, Fla.

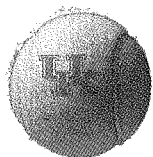
Lely  
High School

## More on Witten...

## Favorite Athlete:

Jennifer Capriati

**Hobbies:** crafts, being with friends, and hanging out at the beach

## Favorite TV Show:

"Even Stevens"

## Favorite Movie:

"Happy Gilmore"

## Favorite Musician:

Mariah Carey

## Nickname:

Hard-Hittin' Witten

## Pre-match ritual:

being by myself

**Three words that describe me are:** caring, fun-loving, and happy**The biggest influence in my life is:** my parents**I chose Kentucky because:** It has a great tennis program and I love the Cats!**Something many people don't know about me is:** I want to own my own business.

**Fall 2001:** Completed the fall with several big accomplishments to her credit, finishing with an impressive 10-6 singles record and a 14-3 doubles record... Positioned at No. 59 in singles and No. 10 in doubles by the ITA preseason rankings... Competed in both the ITA All-American Championship and ITA National Indoor Championship... On her way to being the ITA Southeast Regional singles runner-up and claiming an automatic bid to the National Indoors, Witten grabbed several impressive wins, including a 6-4, 3-6, 6-2 victory over 29th-ranked Julie Rotondi of North Carolina and a 1-6, 6-2, 6-2 triumph over 16th-ranked Alison Ojeda of Tennessee. While at the National Indoors, Witten defeated No. 82 Aleksandra Durska of Tulsa to advance to the round of 16... Also finished as singles runner-up at the UT St. Mary's Classic and the June Stewart Invitational... Along with partner Carolina Mayorga, earned spots at the All-American and National Indoors doubles draws... Picked up several big wins in prestigious competitions, including a 9-7 win over 33rd-ranked Monica Rincon and Erika Fisk of Ohio State and an 8-1 rout of fourth-ranked Tiffany Brymer and Jewel Peterson of Southern Cal to win the consolation bracket of the All-American Championship... Defeated

top teams from both North Carolina and Duke on the way to an ITA Southeast Regional runner-up finish... Upset fifth-ranked Alison Ojeda and Crystal Cleveland of Tennessee in the finals of the UT St. Mary's Classic... Named PNC Bank Student-Athlete of the Week on Oct. 24.

**2000-01:** Moved up to take over the No. 2 singles spot for the Cats, while spending time at the No. 1 doubles position... Along with partner Carolina Mayorga, Witten earned All-

American honors at the NCAA Doubles Championship by advancing to the quarterfinals... Peaked at 10th in the ITA doubles rankings and reached as high as 83rd in the singles rankings... She and Mayorga finished with a 26-14 record and defeated several highly ranked opponents throughout the season, including sixth-ranked Simone Jardim and Kim Niggemeyer of Fresno State, 10th-ranked Kristina Kraszewski and Darija Klaic of Washington, 18th-ranked Bruna Colosio and Rocio Fantilli of LSU and 24th-ranked Alison Ojeda and Crystal Cleveland... Claimed the doubles title at the Lady Gamecock Fall Classic and qualified for the main draw of both the National Clay Court Championships and ITA All-American Championships... In singles action, Witten finished with a stellar 26-10 record, which included victories in 15 of her final 18 matches... Defeated All-American and 64th-ranked Lori Grey of Georgia in the UK/UGA dual match... Advanced to the quarterfinals of the ITA Southeast Regional by defeating 98th-ranked Vilmarie Castellvi of Tennessee 7-5, 6-4... Named to the SEC Academic Honor Roll.

**1999-2000 Season:** After a solid freshman campaign, Witten showed that she has the strength to battle at the top of the Cats' lineup... Notched an impressive straight-sets win over 87th-ranked Julia Scaringe of Florida in the opening round of the SEC Fall Tournament... Beat No. 20 Celeste Frey of Ole Miss 6-3, 5-7, 6-2 to get biggest win of her season... Teamed up with Mayorga to form UK's top doubles pair, ranking as high as No. 13... Finished the season 19-12 with three wins over top 50 opponents including an 8-3 win over 12th-ranked Kristy Blumberg and Kate Burson of Vanderbilt... Rolex Regional Indoor Champion Clinched regular season finale with the third and final doubles victory in the Cats' 5-4 comeback win over Mississippi State.

**Junior Career:** Ranked No. 8 in the 1998 Florida Girls 18s and No. 57 nationally... Made the round of 16 at the 1998 National Clay Courts... Won the doubles division at the 1998 Florida Open... Made the round of 16 at the 1999 Florida Open in singles... Won four matches at the 1999 USTA National Clay Courts.

**Personal:** Full name is Sarah Elizabeth Witten... Daughter of Elaine and Paul Witten.

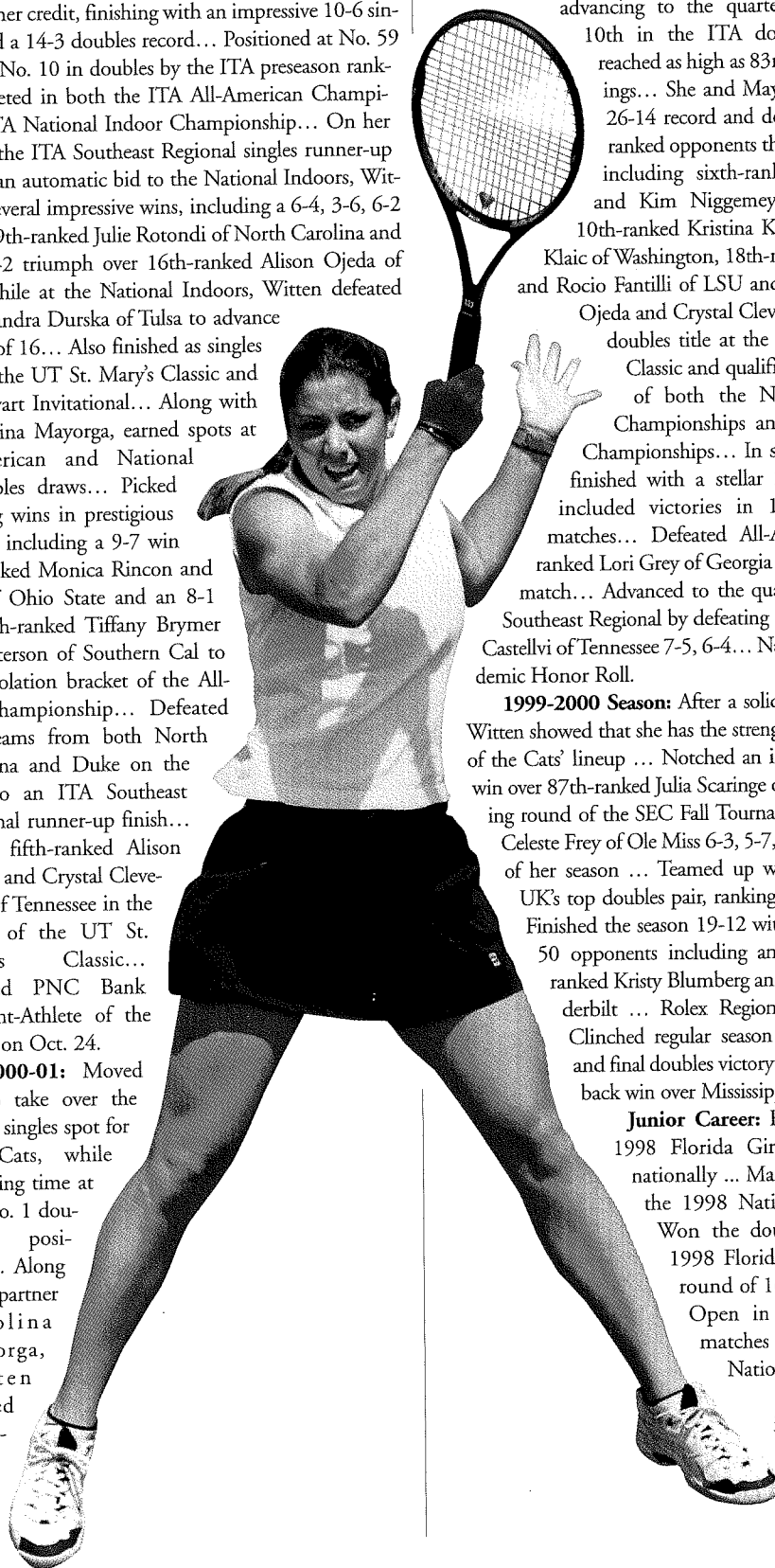

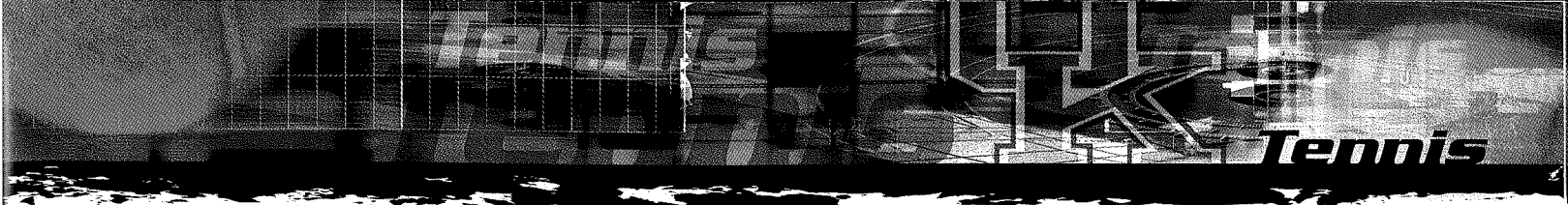

## Ola Luczak

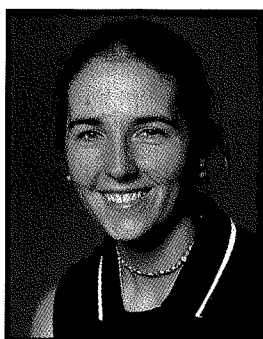

*Freshman*

*Melbourne,  
Australia*

*Mac Robertson Girls'  
High School*

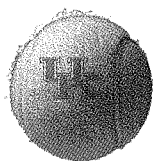

**Fall 2001:** Did Not Compete

**High School:** Ranked fourth in the Australian Junior Tennis Under 18 rankings... Captain of Mac Robertson tennis team in 2001... Glen Iris Under 18 Singles Champion... A.C.T. Under 18 Singles and Doubles Champion... Little Masters Under 17 Singles and Doubles Champion... Advanced to the third round of qualifying in the Mt. Gambier Challenger... Received the 2001 Eddy Cup Award at Mac Robertson Girls' High School for sports, scholarship and character.

### More on Luczak...

**Favorite Athlete:** Patrick Rafter

**Hobbies:** movies, snowboarding, fishing and hanging out with friends

**Favorite Movie:** "The Matrix"

**Best Tennis Player I ever played against was:** Peter Luczak

**The biggest influences in my life are:** my coach Tum and brother Pete

**Nickname:** Brownie

**I chose Kentucky because:** hard-working team and great coach

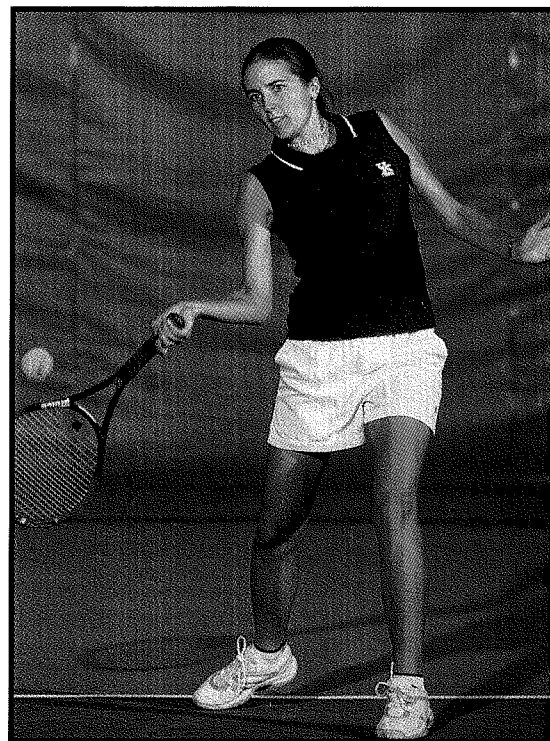

## Danielle Petrisko

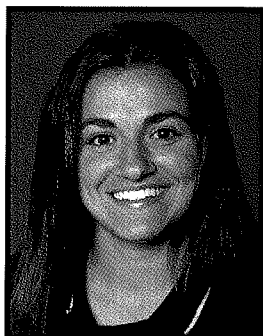

*Freshman*

*Ft. Lauderdale, Fla.*

*Cardinal Gibbons  
High School*

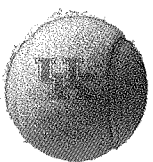

**Fall 2001:** Despite facing tough competition, finished her first fall season as a Wildcat with a 10-11 singles record and a 4-2 doubles record... In her first collegiate tournament, advanced to the final of the UT St. Mary's Classic... Advanced to the Flight 7 final of the June Stewart Invitational with straight-set wins over UAB's Nadia Dellarciprete and Marshall's Joelle Good... Picked up conference wins over Camilla Gould of Ole Miss and Liz Sauerborn of Auburn at the SEC Fall Tournament... Paired with Shannon Stafford, began the fall doubles season with four straight wins... Defeated Carolina Hill and Kristin Koenig of North Carolina in the final match at the UT St. Mary's Classic to take the Flight 4 title.

**High School:** Was a member of Cardinal Gibbons' 2001 State Championship team where she finished her senior season with a 20-1 singles record and a 9-1 doubles

### More on Petrisko...

**Favorite Athlete:** Steffi Graff

**Hobbies:** music, watching other sports and hanging out with friends

**Favorite Movie:** "Pretty Woman"

**The biggest influence in my life is:** my parents

**I chose Kentucky because:** It has a great program, a great team, great coaches and a great campus

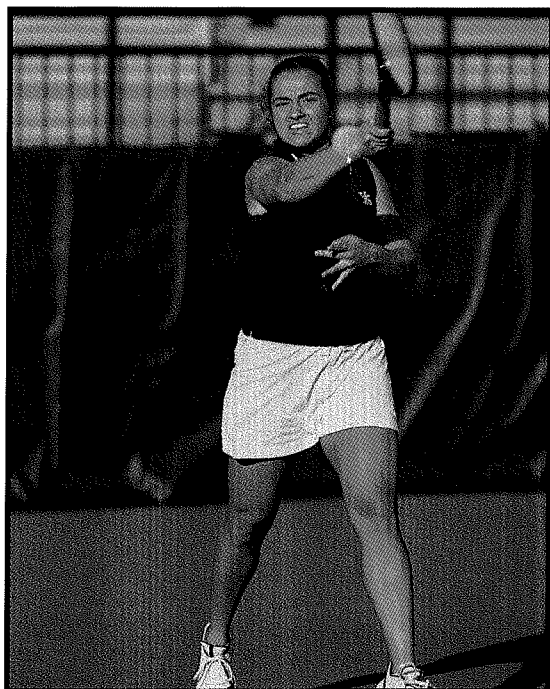

record... Named South Florida Sun-Sentinel 2001 Girls' Tennis Player of the Year... Named All-Area first-team singles and doubles in 2001.





*Captain Brooke Skeen led the Wildcats to a 14-11 record and their fifth straight NCAA appearance last season while earning All-SEC honors.*

The UK women's tennis team achieved several team and individual awards both on and off the court throughout its 2000-01 campaign. After returning every player from the previous year, the Wildcats were both physically and mentally prepared to compete in the ultra-competitive Southeastern Conference.

The 2000-01 Cats were able to produce a number of quality wins during the season. Convincing wins over Mississippi, LSU, Arkansas, Alabama, Auburn and Virginia led to a solid dual match season; a season in which the Cats came one step closer to becoming a top 16 team. UK ended its successful season with a 14-11 record en route to a second-round finish at the 2001 National Championships and its third top 25 final ranking in five years. And though it was another solid performance, the team was very close to achieving much, much more.

The Cats just missed upsetting both third-

ranked Vanderbilt and fourth-ranked Tennessee. Both the Commodores and the Volunteers slipped by the Wildcats in 4-3 matches. UK also lost a tough match in the round of 32 at the 2001 NCAA Championship to No. 9 Northwestern. The Cats quickly gained the advantage by taking the doubles point before falling to highly ranked Northwestern in singles competition.

Individually, the Cats reached several highs in the spring. Junior Carolina Mayorga and sophomore Sarah Witten reached the quarterfinals of the NCAA Doubles Championship defeating both the sixth and 10th-ranked teams in the nation to earn All-America honors. Mayorga also qualified for the NCAA singles championship and finished the year ranked No. 46 by the Intercollegiate Tennis Association. Senior Brooke Skeen and junior Lauren Rookledge were named to the All-SEC team in doubles and

competed in the NCAA Doubles Championship, losing a close contest to the eventual champions.

Off the court, the Wildcats acquired many great honors. Mayorga received the prestigious ITA/Tennis Magazine Arthur Ashe, Jr. Sportsmanship and Leadership Award, given to the one player throughout the country who represents sportsmanship, leadership and humanitarian service. Along with the national honor, Mayorga was also named SEC Player of the Week in April.

As a team, the Cats excelled in the classroom, averaging over a 3.5 grade point average for the year. UK was also the only squad in the SEC to land every member of the team on the SEC Academic Honor Roll.

In 2001 it became very clear that UK women's tennis is moving toward achieving all of its goals. For women's tennis at the University of Kentucky, the time is now.

## 2001 UK Spring Schedule

Date	Location/Result
Jan. 26	LOUISVILLE / W, 7-0
Jan. 26	CINCINNATI / W, 7-0
Jan. 28	@ North Carolina / L, 6-1
Feb. 6	@ Vanderbilt / L, 7-0
Feb. 9	MICHIGAN / W, 7-0
Feb. 11	@ Florida / L, 5-2
Feb. 20	PURDUE / W, 7-0
Feb. 24	@ Ole Miss / W, 6-1
Feb. 26	@ Mississippi St. / L, 4-3
Mar. 3	ALABAMA / W, 6-1
Mar. 4	INDIANA / W, 6-1
Mar. 10	ARKANSAS / W, 4-1
Mar. 13	@ South Florida / W, 6-0
Mar. 15	@ Florida International / L, 4-3
Mar. 24	NOTRE DAME / L, 5-2
Mar. 25	LSU / W, 6-1
Mar. 30	@ Georgia / L, 6-1
Apr. 1	@ South Carolina / L, 4-3
Apr. 7	AUBURN / W, 6-1
Apr. 11	@ Ohio St. / W, 4-3
Apr. 15	TENNESSEE / L, 4-3

### SEC Championships - Starkville, Miss.

Apr. 19	Arkansas / W, 4-0
Apr. 20	Vanderbilt / L, 4-3

### NCAA Regionals - Evanston, Ill.

May 12	Virginia / W, 4-0
May 13	Northwestern / L, 4-2

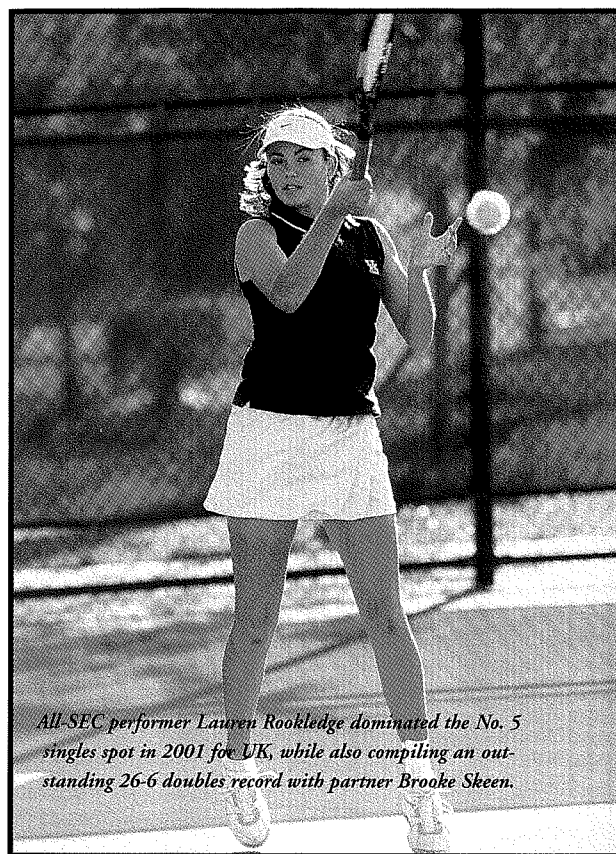

*All-SEC performer Lauren Rookledge dominated the No. 5 singles spot in 2001 for UK, while also compiling an outstanding 26-6 doubles record with partner Brooke Skeen.*

## 2000-2001 Kentucky Women's Tennis Results

Singles	No. 1	No. 2	No. 3	No. 4	No. 5	No. 6	Fall Record	Overall Record
Leigh Bradwell			1-0	9-11	0-2		8-7	18-2
Jill Buckley				1-0	1-0	2-3	7-9	11-12
Carolina Mayorga	11-10	1-0					7-8	19-19
Lauren Rookledge				2-2	13-5	1-0	7-8	23-15
Brooke Skeen	2-0	7-5	5-5				9-5	23-15
Shannon Stafford						3-2	6-9	9-11
Amy Trefethen					2-1	8-4	10-5	20-10
Sarah Witten		7-2	10-3				9-5	26-10

Doubles	No. 1	No. 2	No. 3	Fall Record	Overall Record
Mayorga/Witten	9-3	8-4		7-5	26-13
Skeen/Rookledge	8-3	10-1		8-1	26-6
Buckley/Trefethen			3-2	2-1	5-3
Stafford/Bradwell			7-7	4-2	12-8
Stafford/Trefethen			1-0	2-4	3-4
Bradwell/Buckley			0-1	1-1	1-2
Skeen/Buckley		1-0		0-0	1-0



# UK Women's Tennis: Raising the Standard

2001-2002 Events/Awards/Accomplishments



## Fifth-Third Bank Tennis Championships

Held each of the past seven years at UK's Hilary J. Boone Tennis Center, the Fifth-Third Bank Tennis Championships includes both men's and women's Challenger Status (\$50,000 each) draws. The tournament provides Wildcat tennis players the unique opportunity to compete against a predominantly professional field in singles and doubles action. Although UK student-athletes cannot take home the purse, which has swelled to a total of \$100,000, the experience they gain from playing professional-caliber opponents is immeasurable.

The Fifth-Third Challenger is still a relatively young tournament, yet it boasts a rich history with many notable alumni. Lleyton Hewitt and Tommy Haas are just two of the players who have used their showing at the Fifth-Third to catapult them through the professional rankings. Hewitt claimed the 1998 doubles title, while Haas grabbed one of the first big wins of his career with his defeat of No. 1 seed Grant Stafford in 1996.

The future looks bright for the Fifth-Third Bank Tennis Championships and its competitors. As for Lexington, which annually transforms itself from basketball land to tennis paradise, the opportunity to conduct this first-class event is nothing short of a dream.

## All-Americans

Junior Carolina Mayorga and sophomore Sarah Witten were the first Wildcats in almost a decade to earn All-America honors. Mayorga and Witten were the first to garner the honor since Susan Klingenberg in 1992.

The 2001 All-Americans earned the prestigious distinction through hard work and effort. The opportunistic duo made the most of its chance at the NCAA Doubles Championship by advancing to the quarterfinals after moving from first alternate to competitors when a team pulled out of the championships



2001 All Americans Sarah Witten (right) and Carolina Mayorga (left).

the day of the opening round. The pair tallied wins over the nation's sixth-ranked and 10th-ranked doubles teams to assure All-America honors.

## Southeastern Conference Academic Honor Roll

The University of Kentucky has always made a firm commitment to the academic achievement of its student-athletes. This dedication has never been more evident than in the accomplishments of the 2000-01 women's tennis team.

The unyielding work ethic of the Wildcats on the court was mirrored inside the classroom last season as every member of

the women's tennis team was honored on the Southeastern Conference Academic Honor Roll. Among other things, the distinction requires the athlete to maintain a 3.0 career grade point average while managing the rigorous schedule of being a student-athlete. The UK women's tennis team has compiled a team grade point average of greater than 3.5 each of the past 10 semesters. Every player at UK who has completed their eligibility with the women's tennis program has also earned their undergraduate degree from UK.

## Mayorga Racks Up Extraordinary Credits

The 2001 season saw the UK women's tennis team produce several impressive honors. Along with two All-Americans and two All-SEC performers, one Cat performer brought two other major accolades to the women's tennis program.

All-American Carolina Mayorga earned





*Carolina Mayorga and current ITA President David Benjamin at the U.S. Open where Mayorga was honored with the Arthur Ashe, Jr. Leadership and Sportsmanship Award.*

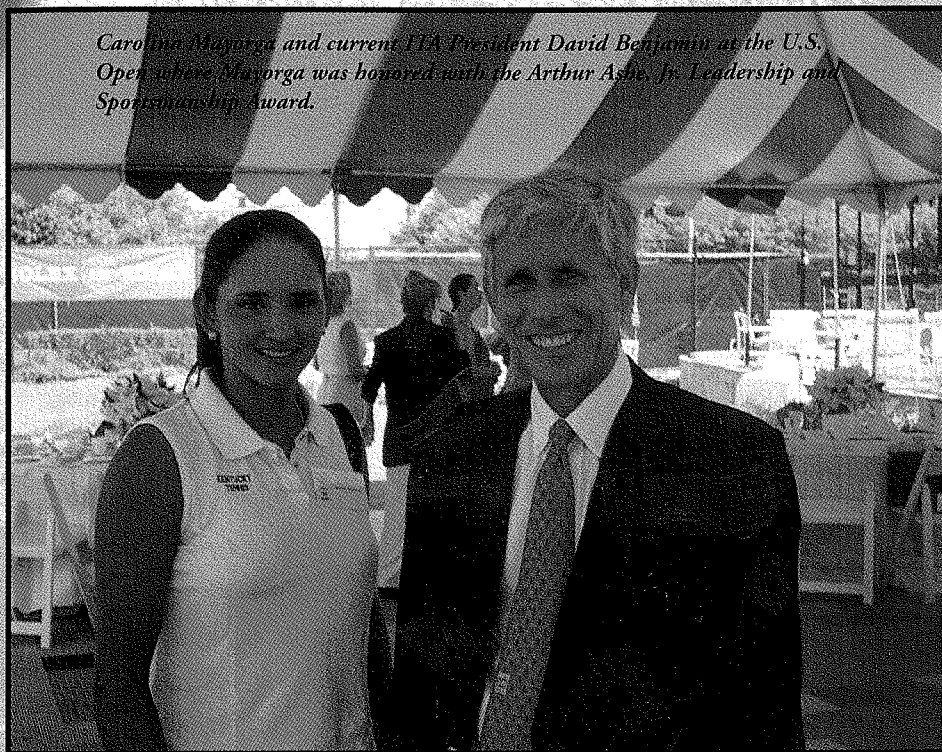

further national recognition when she received the Arthur Ashe, Jr. Leadership and Sportsmanship Award. The award, which is presented annually by Tennis Magazine and the Intercollegiate Tennis Association, is given to an athlete who exemplifies the character of the late Ashe with respect to leadership, scholarship and humanitarian service. Mayorga was presented with the award at the 2001 U.S. Open.

Along with national acknowledgments, Mayorga was the recipient of regional honors. On the week of April 18, the Bogotá, Colombia native was named Southeastern Conference Player of the Week. Due to the intense competition of SEC tennis, Mayorga is only the second Wildcat in history to be named Player of the Week. Former teammate Brooke Skeen was the first, bringing the honor to Lexington just one year earlier.

### **ITA Kentucky International Junior Tennis Derby**

Formerly known as the Sugar Bowl, the Kentucky International Junior Tennis Derby is one of only three Group I ITF tournaments held in the United States. The University of Kentucky took over as the annual host site for this event during September 2001.

A Group I level ITF event assures that many of the Top 100 male and female junior players will compete in Lexington

at the UK Tennis Complex. The tournament follows the U.S. Open Junior Championships, and in 2001, attracted several of the top 10 players in the ITF world rankings. UK is very excited to host this event and looks forward to showcasing its championship quality tennis facility each fall. The Kentucky International Junior Tennis Derby may quickly become one of the premier junior tournaments in the world

### **All-SEC**

In 2001, UK women's tennis produced its second All-Southeastern Conference doubles

*All-SEC performer Lauren Rookledge*

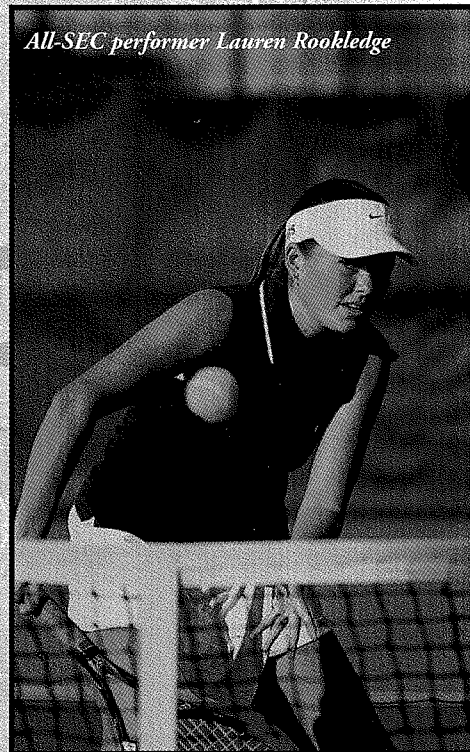

squad in the past three years. Senior Brooke Skeen and junior Lauren Rookledge were named All-SEC in their first and only season as a duo. The pair finished out the regular season with an amazing 26-6 record, going 9-2 in SEC play.

Skeen and Rookledge earned a berth in the NCAA Doubles Championship in Stone Mountain, Ga., where they fell in a hard-fought match to eventual champions and the nation's top-ranked team, Whitney Laiho and Jessica Lehnhoff of Florida. The duo ended its remarkable season as the country's 27th-ranked team and as one of the winningest UK doubles pairs in recent history.

*Hilary J. Boone Tennis Complex*

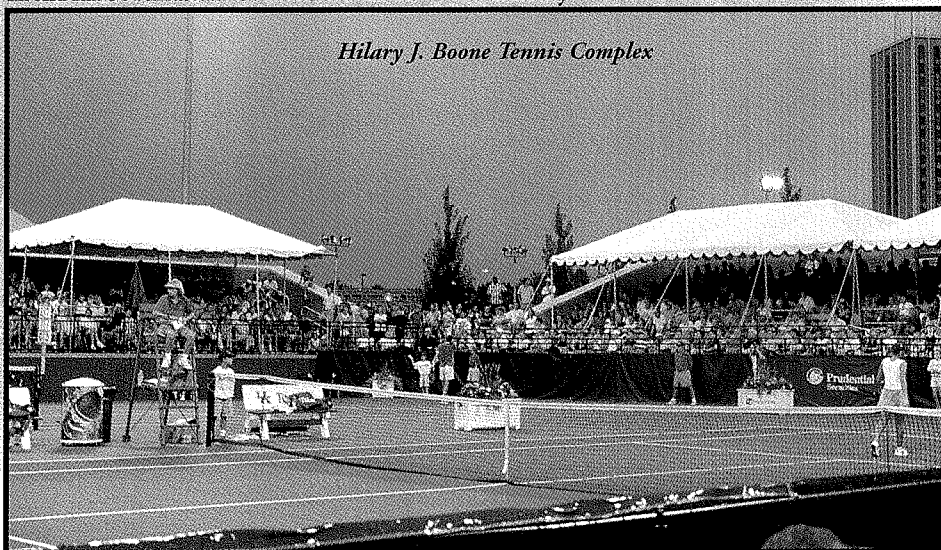

# 2001 Highlighted Matches

## Tennis

### **No. 30 UK Defeats No. 27 Ole Miss, 6-1**

*February 24, 2001  
Oxford, Miss.*

**T**he UK women's tennis team captured its first SEC victory of the 2001 season as it overpowered the 27th-ranked Ole Miss Rebels 6-1 in Oxford, Miss.

Junior Carolina Mayorga defeated No. 23 Julie DeRoo for the first time in her career with a three-set victory at No. 1 singles to set the pace for the Wildcats' win. Sophomore Leigh Bradwell and junior Lauren Rookledge both turned in impressive performances to rout No. 53 Mira Radu and No. 90 Kareem Harboe respectively. Sarah Witten battled back from being down 4-1 in the opening set to dominate Alesya Ignatieva in a straight-set win for the Cats. Amy Trefethen scored the final singles win for the Cats when she cruised past Audra Adams.

Doubles action was much of the same as the Wildcats were able to sweep all three doubles courts to set the tone for the match.

"This win was a good step in the right direction," Coach Mark Guilbeau said. "Leigh played her best match yet for UK while Carolina and Sarah showed great effort and composure in their performances. Our team was extremely impressive today and that is good news for our upcoming matches."

### **No. 25 UK Defeats No. 24 LSU, 6-1**

*March 25, 2001  
Lexington, Ky.*

**T**he Wildcats scored another impressive SEC victory when they defeated 24th-ranked LSU by a count of 6-1.

The Cats grabbed a 1-0 lead after taking two of three doubles matches. Senior Brooke Skeen and junior Lauren Rookledge cruised past Fernanda Tsucamoto and Amy McIlhaney 8-0 to notch one doubles win while junior Carolina Mayorga and sophomore Sarah Witten defeated 20th-ranked Bruna Colosio and Rocio Fantilli to give UK the early 1-0 lead.

In singles action, Skeen and Rookledge continued their stellar play as they quickly tallied two more points for the Cats. Witten and fellow sophomores Leigh Bradwell and Amy Trefethen all added straight-set victories to complete the victory for the Cats. The win

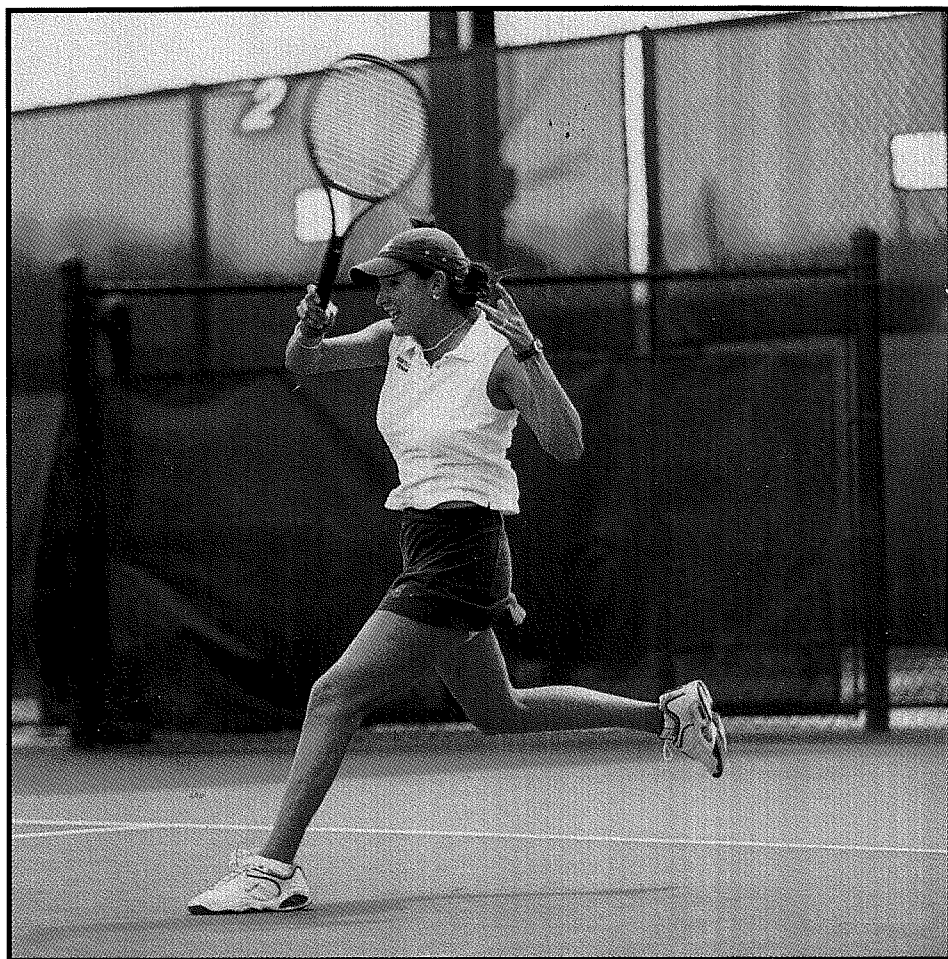

placed the Wildcats in a prime position entering the last month of the season.

"We are really focused on the progress we are making," Coach Mark Guilbeau said. "We are making great strides. This is the best team we have beaten all year. We played well today because we played with intensity without becoming tense. The emotions that are coming from this team are positive and this is going to take us further than anything else."

### **No. 4 Tennessee Defeats No. 25 UK, 4-3**

*April 15, 2001  
Lexington, Ky.*

**T**he UK women's tennis team closed out its regular season with an impressive performance that saw the Cats fall just short of an upset over the fourth-ranked Tennessee Lady Vols, 4-3.

The Wildcats took the early lead by cruising to doubles victories on Courts 1 and

*All-American Carolina Mayorga tallied several big wins for the Wildcats in many of their biggest victories throughout 2001.*

2 to take control of the match. Senior Brooke Skeen and junior Lauren Rookledge had little trouble with 30th-ranked Kim Gates and Vilmarie Castellvi, winning 8-3. The UK duo of Carolina Mayorga and Sarah Witten also quickly defeated 24th-ranked Alison Ojeda and Crystal Cleveland 8-4 to hand UK a 1-0 lead.

The Lady Vols turned the match around as singles action began, taking four of the first five matches to clinch the UT victory. Junior Carolina Mayorga picked up a remarkable 6-2, 6-3 win over 38th-ranked Alison Ojeda for her second-straight win over a higher-ranked opponent. Sophomore Shannon Stafford also picked up a straight-sets win for the Cats as she easily defeated Brooke Cordell 6-2, 6-2.

"This was a very good match," Coach Mark Guilbeau said. "Physically we are right where we want to be, we simply need to advance in other areas to complete our all-around game."

*"Enjoy competing...play hard...have fun."*



**No. 25 UK Defeats  
No. 37 Arkansas, 4-1**  
*April 19, 2001*

*Opening Round of SEC Tournament*

**T**he Wildcats advanced in the Southeastern Conference Championships after scoring an impressive 4-1 win over Arkansas in the opening round of the tournament in Starkville, Miss. UK claimed the opening point of the contest by winning two out of three doubles matches and cruised to three quick singles wins, clinching the victory over the 37th-ranked Razorbacks.

The nation's 29th-ranked doubles team of Carolina Mayorga and Sarah Witten defeated Arkansas' Tara Reid and Megan Ferreria 8-2, while Amy Trefethen and Jill Buckley had little problem besting Julie Boyadjieva and Adriana Lopez 8-0.

Singles action was much of the same as the Cats received victories from Brooke Skeen, Lauren Rookledge and Shannon Stafford to be the first team to advance in the 2001 SEC Tournament. Rookledge and Stafford rolled to straight-set wins. Stafford downed Ferreria 6-4, 6-3, while Rookledge refused to surrender a game in her 6-0, 6-0 defeat of Reid. Skeen clinched the match for UK with her three-set win over Boyadjieva, 2-6, 6-1, 6-3.

With the win, the Cats moved on to battle third-ranked Vanderbilt in the quarterfinals of the 2001 SEC Tournament.

**No. 3 Vanderbilt Defeats  
No. 25 UK, 4-3**

*April 20, 2001*  
*Quarterfinals of SEC Tournament*

**T**he UK women's tennis team fell just short in its attempt to avenge an early season loss to third-ranked Vanderbilt in the quarterfinals of the Southeastern Conference tournament. The Cats fell to the highly seeded Commodores 4-3 at the A.J. Pitts Tennis Center in Starkville, Miss.

The Wildcats battled back from a 3-0 deficit to knot the match at three before coming up short of the upset. Juniors Carolina Mayorga and Lauren Rookledge, along with sophomore Sarah Witten, all claimed victories in the UK loss.

Mayorga extended her winning streak over opponents ranked in the Top 50 to three with her win over 16th-ranked Julie Ditty in straight sets, 6-3, 7-6. Witten notched an impressive straight sets victory over 39th-ranked Sarah Riske, while Lauren Rookledge remained solid at

the No. 5 position, besting 97th-ranked Aleke Tsoubanos 7-6, 6-4.

"We played well enough to win this match today," Coach Mark Guilbeau said. "I really feel that this performance will give us the confidence we need going into the NCAA Championships. Physically and mentally, we are playing the toughest we have all year."

**No. 25 UK Defeats  
No. 42 Virginia, 4-0**

*May 12, 2001*  
*NCAA Championships*

**T**he Wildcats advanced to the round of 32 in the NCAA Championships with an impressive 4-0 win over the Virginia Cavaliers at the Vandy Christie Tennis Center on the campus of Northwestern University. UK improved to 14-10 on the season.

The Cats took the match's first point and continued to dominate as they rolled into the second round of the tournament. Junior Carolina Mayorga and sophomore Sarah Witten

cruised to the Cats' first doubles win with an 8-0 rout of Christine Kim and Amy O'Donnell. Senior Brooke Skeen and junior Lauren Rookledge claimed the doubles point for the UK with their 8-3 win over Hjenriette Williams and Christie Schweer.

Rookledge, Skeen and sophomore Leigh Bradwell all grabbed singles wins to close out the Wildcat victory. Rookledge breezed past Laura James, 6-2, 6-0, while Skeen had little difficulty defeating Schweer, 6-3, 6-2. Bradwell clinched the match for UK by overpowering Jennifer Tuchband 6-4, 6-1. Sophomore Shannon Stafford was also on the verge of finishing her straight-set win over Kelly Weaver with the score tallying 6-4, 5-3 in favor of Stafford when the match was abandoned.

"This was a very good match for the entire team," Coach Mark Guilbeau said. "I am really happy for this team to experience an NCAA Tournament win. I was extremely impressed with how we handled our nerves and the competitiveness of the situation.

"Brooke earned a big win today and it was great to see Leigh clinch the match for us. We have now put ourselves in a position that we have planned to be in all year. This entire team is confident that we can reach our goals."



*With one of the most competitive schedules in college tennis, UK was able to count on Amy Trefethen, who used her athleticism to register wins in both singles and doubles competition.*



**F**or the first time in almost a decade the University of Kentucky women's tennis team was represented on the All-America team. After advancing to the quarterfinals of the NCAA tournament with wins over two Top 10 teams, the doubles team of junior Carolina Mayorga and sophomore Sarah Witten found themselves among the nation's elite as they were named All-Americans.

The duo reached as high as No. 10 in 2001, finishing out the season with 26 wins while playing at the top of the lineup for the Wildcats. With both Mayorga and Witten earning the prestigious honor, UK now claims five All-Americans since 1987.

In 1987, Sonia Hahn and Tamaka Takagi were UK's first All-Americans, claiming doubles honors and finishing the year ranked 8th in the ITA collegiate rankings. Hahn was also a singles All-American in 1987, winning the SEC singles title and leading Kentucky to a

21-7 record and second-place finish in the conference. The UK team ended its year ranked 13th nationally. Hahn and Takagi claimed both singles and doubles honors in 1988 as they were among the top eight seeds at the NCAA Tournament and finished the year ranked in the Top 10. The UK tandem also advanced to the finals of the Rolex National Indoors in 1988 and won the SEC Indoor. As a squad, UK finished third in the SEC and sixth at the NCAA Championships.

In 1992, Susan Klingenberg received All-American honors after being seeded among the top 16 players at the NCAA Championships. Klingenberg, then a junior, was Kentucky's third female to gain All-America status. She finished the year ranked 22nd in the ITA collegiate rankings before missing most of her senior year due to injury.

Klingenberg, Hahn and Takagi are all members of the UK Tennis Hall of Fame.

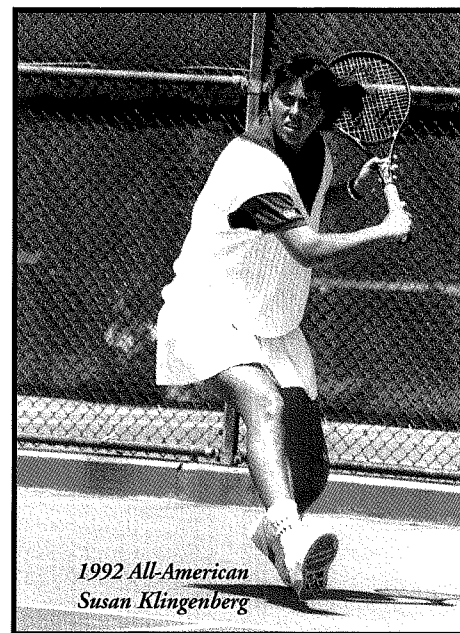

*1992 All-American  
Susan Klingenberg*

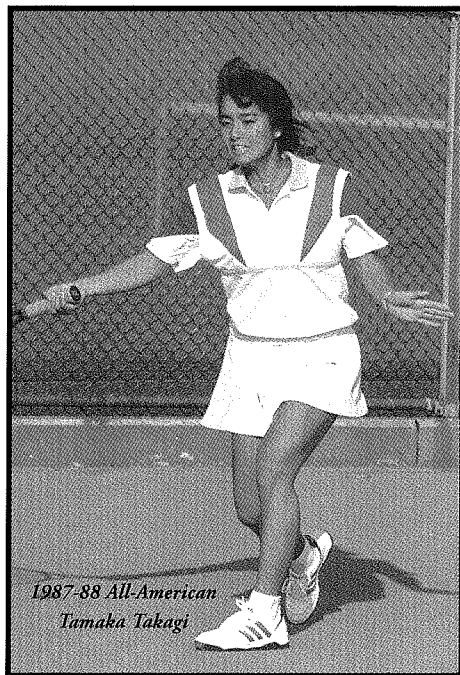

*1987-88 All-American  
Tamaka Takagi*

## 1987

Sonia Hahn ..... Singles and Doubles  
Tamaka Takagi ..... Doubles

## 1988

Sonia Hahn ..... Singles and Doubles  
Tamaka Takagi ..... Singles and Doubles

## 1992

Susan Klingenberg ..... Singles

## 2001

Carolina Mayorga ..... Doubles  
Sarah Witten ..... Doubles

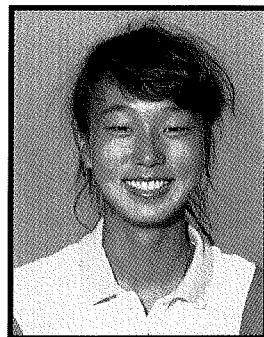
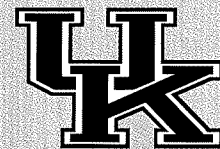

Sonia Hahn

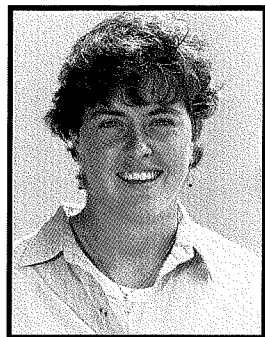

Susan Klingenberg

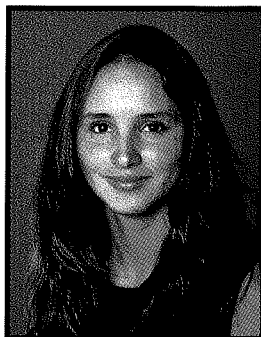

Carolina Mayorga



Tamaka Takagi



Sarah Witten

The University of Kentucky and the Southeastern Conference have rich tennis traditions. UK women's tennis has boasted 13 All-SEC performers since 1983, some going on to earn All-America status. Since the SEC is arguably the best conference in collegiate tennis, earning All-SEC honors is undoubtedly one of the biggest accomplishments a collegiate tennis player can receive.

In 2001, senior Brooke Skeen and junior Lauren Rookledge racked up All-SEC Team honors with their outstanding 26-6 record.

Skeen and Rookledge were the first Wildcats to be named All-SEC since Kelly Brown and Massoumeh Emami did it 1998. The duo was able to accomplish the impressive achievement in just their first season as a doubles team.

More impressive than seeing two Wildcats on the All-SEC team is finding three on the prestigious list. This remarkable feat has happened twice: first in 1984 when Clare Kuhlman, Jamie Plummer and Missy Reed all received the distinction and again in 1986

when Sonia Hahn, Tamaka Takagi and Chris Karges were all honored. Hahn and Takagi still remain UK's only three-time All-SEC performers.

1992 was also a solid year for the UK women's tennis program as it saw both Bethany Avington and Susan Klingenberg make All-SEC First Team.

Sonia Hahn, Tamaka Takagi and Susan Klingenberg were all three able to advance to the next step and also claim All-America honors the same season they were named All-SEC.

## All-SEC Performers

### Singles

Clare Kuhlman	1983, 1984
Jamie Plummer	1984
Missy Reed	1984
Lee McGuire	1985
Chris Karges	1986
Tamaka Takagi	1985, 1986, 1987
Caroline Knudten	1987
Chris Karges	1987
Sonia Hahn	1986, 1987, 1988
Susan Klingenberg	1992
Bethany Avington	1992, 1994

### Doubles

Kelly Brown	1998
Massoumeh Emami	1998
Lauren Rookledge	2001
Brooke Skeen	2001

## SEC Champions

### Singles

No. 1	Sonia Hahn	1987
No. 4	Chris Karges	1986, 1987
No. 5	Caroline Knudten	1987

### Doubles

No. 3	Knudten-Karges	1986
-------	----------------	------

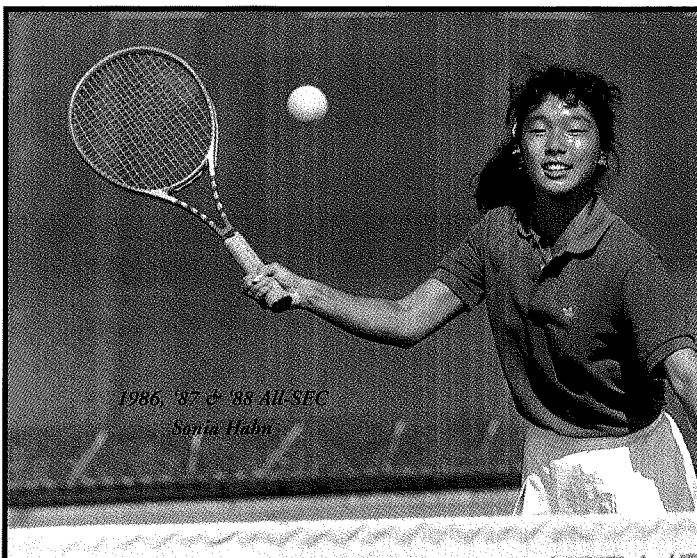
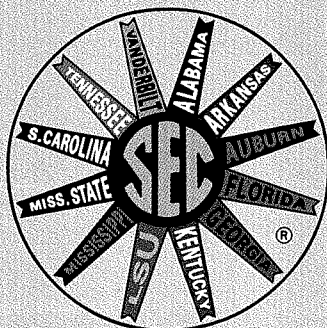

1986, '87 & '88 All-SEC  
Sonia Hahn

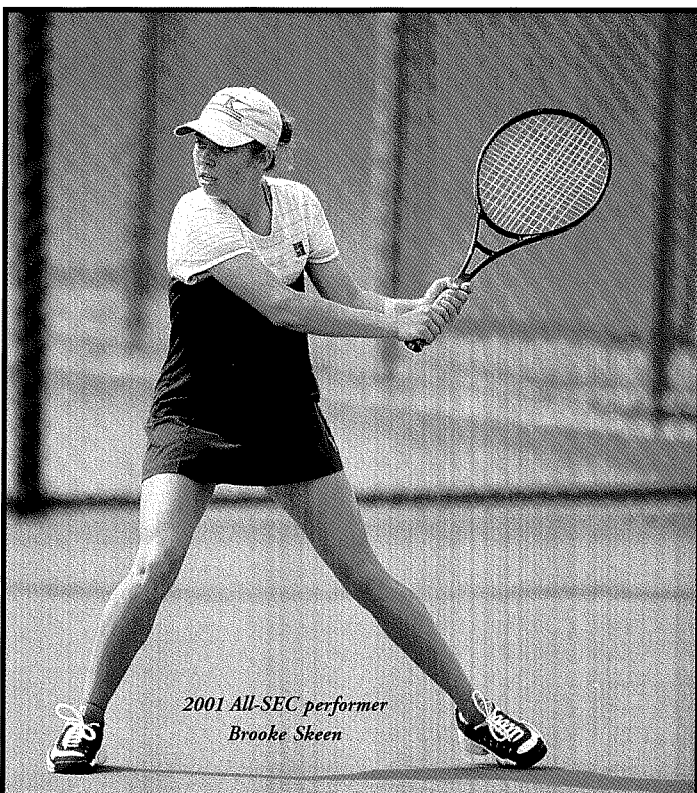

2001 All-SEC performer  
Brooke Skeen



**T**he University of Kentucky women's tennis team has a tradition of excellence in the classroom as well as on the court.

Since 1997, members of UK's women's tennis teams have been named Academic All-SEC performers an amazing 13 times. During this same period, two athletes, Courtney Allen and Christy Sigurski, were named ITA Academic All-Americans.

In recognition of UK's academic success, the women's tennis team has been named an ITA All-Academic team for the past four seasons. To be honored with such an award, a team must maintain a GPA of 3.2 or higher.

With outstanding athletic and academic programs, Kentucky succeeds on and off the court.

## Academic All-Southeastern Conference

Courtney Allen	1995, 1996, 1997
Beckwith Archer	1986, 1987
Bethany Avington	1994, 1995
Susan Bartl	1994
Sheri Bash	1994, 1995
Leigh Bradwell	2001
Kelly Brown	1997, 1998, 1999
Kristen Buchanan	1984
Jill Buckley	2001
Massoumeh Emami	1997, 1998, 1999
Erica Gianci	1995
Lori Heimerl	1998
Kathy Herring	1998
Susan Klingenberg	1991, 1992, 1993
Caroline Knudten	1987
Lene Holm Larsen	1990
Helen LeBeller	1988
Carolina Mayorga	2000, 2001
Audrey Pierce	1986
Lauren Rookledge	2000, 2001
Marina Sansostri	1992, 1993, 1994
Mindy Severt	1990, 1991
Christy Sigurski	1997, 1998, 1999
Brooke Skeen	1999, 2000, 2001
Shannon Stafford	2000, 2001
Lora Suttle	1993, 1994, 1995
Sarah Swan	1988
Tamaka Takagi	1986
Amy Trefethen	2001
Nichole Wangsgard	1992
Sarah Witten	2001
Chris Yario	1993



Courtney Allen



Sheri Bash



Kelly Brown



Kristin Buchanan



Massoumeh Emami



Susan Klingenberg



Mindy Severt



Marina Sansostri



Christy Sigurski



Chris Yario

## ITA Academic All-American

Courtney Allen	1997
Christy Sigurski	1998, 1999

## Regional Academic All-American

Massoumeh Emami	1999
Christy Sigurski	1999

## ITA All-Academic Tennis Teams

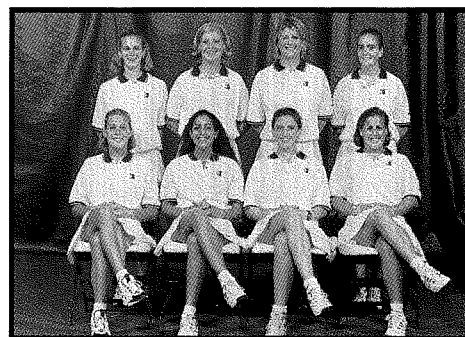

1997 University of Kentucky Women's Tennis Team

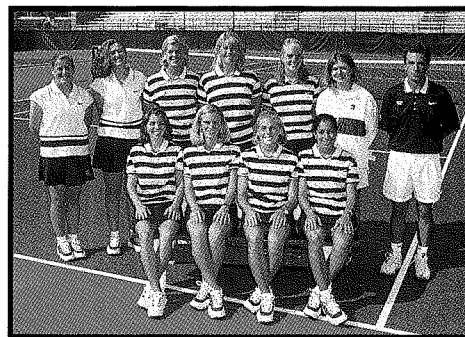

1998 University of Kentucky Women's Tennis Team



1999 University of Kentucky Women's Tennis Team

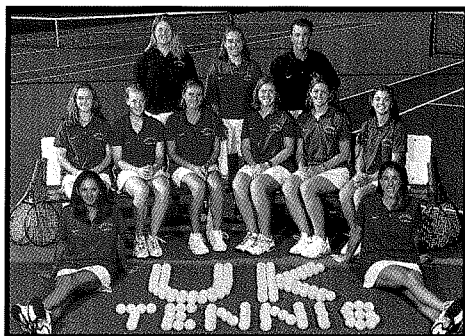

2001 University of Kentucky Women's Tennis Team



Season	Record	Finish	Coach
1974	8-1	KWIC Champions	Claudia Young
1975	13-4	KWIC Champions	Claudia Young
1976	11-5	KWIC-3rd	Claudia Young
1977	17-6	KWIC Champions	Claudia Young
1978	18-0	KWIC Co-Champions	Claudia Young
1979	16-5	KWIC Champions	Claudia Young
1980	14-5	KWIC Champions	Claudia Young
1981	18-7	SEC-9th	Claudia Young
1982	15-15	SEC-9th	Claudia Young
1983	15-12	SEC-6th	Don Carbone
1984	17-13	SEC-4th	Don Carbone
1985	25-6	SEC-3rd	Mike Patrick
1986	22-7	SEC-2nd	Mike Patrick
1987	21-7	NCAA Tournament SEC-2nd	Susan Rudd
1988	21-5	NCAA Tournament SEC-3rd	Susan Rudd
1989	15-10	NCAA Tournament SEC-4th	John Dinneen
1990	16-9	NCAA Tournament SEC-3rd	John Dinneen
1991	11-14	NCAA Tournament SEC-6th	John Dinneen
1992	14-12	NCAA Tournament SEC-5th	John Dinneen
1993	7-16	NCAA Tournament SEC-9th	John Dinneen
1994	15-10	NCAA Tournament SEC T3rd	John Dinneen
1995	7-17	NCAA Tournament SEC T10th	John Dinneen
1996	7-15	NCAA Tournament SEC-10th	John Dinneen
1997	12-13	NCAA Tournament SEC-10th	Mark Guilbeau
1998	15-9	NCAA Tournament SEC-8th	Mark Guilbeau
1999	15-10	NCAA Tournament SEC-T4th	Mark Guilbeau
2000	12-11	NCAA Tournament SEC-T8th	Mark Guilbeau
2001	14-11	NCAA Tournament SEC-T6th	Mark Guilbeau

## VS. All-Opponents • Since 1978\*

Alabama	15-7	Howard	1-0	Northern Kentucky	4-0	Texas	1-0
Arizona	1-0	Indiana	14-12	Northwestern	1-4	Texas A&M	6-1
Arizona State	0-1	Iowa	2-4	Notre Dame	4-6	Texas Christian	3-0
Arkansas	10-2	Kansas	1-1	Ohio State	6-1	Trinity	4-4
Auburn	14-5	Louisville	10-0	Ohio	1-0	Tulane	3-0
Austin Peay	1-0	LSU	10-9	Oklahoma State	3-2	UCLA	0-4
Boston	1-0	Marshall	2-0	Old Dominion	1-0	US International	1-0
BYU	2-2	Maryland	3-0	Ole Miss	11-14	Vanderbilt	16-11
California	1-2	Memphis	1-0	Pepperdine	0-2	Virginia	2-0
Cincinnati	5-0	Miami (Fla.)	3-3	Princeton	1-1	Virginia Commonwealth	0-2
Clemson	5-3	Miami (Ohio)	14-2	Purdue	13-1	Virginia Tech	0-1
College of Charleston	1-0	Michigan	5-0	Rollins	1-0	Wake Forest	4-7
Drake	1-0	Michigan State	0-2	San Diego State	0-5	West Virginia	1-0
Duke	4-9	Middle Tennessee State	7-0	South Alabama	1-2	Western Kentucky	5-0
Eastern Kentucky	10-0	Minnesota	6-1	Southern California	0-4	Western Illinois	1-0
East Tennessee State	3-0	Mississippi State	19-3	South Carolina	10-9	Western Michigan	1-0
Florida	0-23	Morehead State	5-0	South Florida	1-1	Wichita State	1-0
Florida International	0-1	Murray State	8-1	Southern Illinois	4-0	William & Mary	3-1
Florida State	1-0	New Orleans	1-0	Southern Methodist	4-1	Wisconsin	6-4
Furman	2-0	North Carolina	10-2	Tennessee	12-13		
Georgia	7-17	N. C. State	1-0	Tennessee-Chattanooga	3-2		

\*1983 records incomplete

## All-Time Letterwinners

<b>A</b>	Claire Kuhlman (81, 82)
Courtney Allen (94, 95, 96, 97)	<b>L</b>
Beckwith Archer (84, 85, 86, 87)	Helen LeBeller (86, 87)
Bethany Avington (92, 93, 94, 95)	Patsy Lukas (79, 80, 81, 82)
<b>B</b>	Amy Lyons (94, 95, 96, 97)
Susan Bartl (92, 93, 94, 95)	<b>M</b>
Sheri Bash (92, 93, 94, 95)	Kim Manning (80, 81, 82)
*Leigh Bradwell (00, 01)	*Carolina Mayorga (99, 00, 01)
Kelly Brown (96, 97, 98, 99)	<b>N</b>
Kristen Buchnan (81, 82)	Melissa Nelson (89, 90, 91)
*Jill Buckley (00, 01)	Susan Nolan (77, 78, 79, 80)
Kristen Burrows (92, 93, 94, 95)	<b>P</b>
<b>C</b>	Elaine Phillips (80, 81)
Shelia Cunningham (80, 81, 82)	Khristen Pietrucha (93, 94, 95)
<b>E</b>	<b>R</b>
Massoumeh Emami (96, 97, 98, 99)	Mary Reed (81, 82)
<b>F</b>	*Lauren Rookledge (99, 00, 01)
Helen Fabisiewicz (88, 89, 90, 91)	<b>S</b>
<b>G</b>	Marina Sansostri (91, 92, 93, 94)
Eric Ganci (93, 94, 95)	Lisa Scheper (77, 78, 79, 80)
Jackie Gibson (78, 79, 81, 82)	Lynn Shores (79, 80, 81, 82)
Kathy Gill (79, 80, 81, 82)	Mindy Severt (90, 91)
Antoinette Grech (89, 90, 91, 92)	Brooke Skeen (98, 99, 00, 01)
Debbie Grimes (79, 80, 81, 82)	Christy Sigurski (96, 97, 98, 99)
<b>H</b>	Kiki Smith (78, 79, 80)
Sonia Hahn (86, 87, 88, 89)	*Shannon Stafford (99, 00, 01)
Lori Heimerl (97, 98)	Lora Suttrile (93, 94, 95)
Kathy Herring (96, 97, 98)	Sarah Swan (86, 87)
Susan Hickey (79, 80)	<b>T</b>
Lene Holm-Larsen (88, 89, 90)	Tamaka Takagi (84, 85, 86, 87)
<b>K</b>	*Amy Trefethen (00, 01)
Chris Karges (86, 87, 88, 89)	<b>W</b>
Jenny Karges (89, 90)	Nicki Wangsgard (90, 91, 92, 93)
Cindy Kearney (78, 79)	*Sarah Witten (00, 01)
Caroline Kirk (96, 97, 98)	<b>Y</b>
Susan Klingenberg (89, 90, 91, 92)	Chris Yario (90, 91, 92, 93)
Caroline Knudten (86, 87, 88, 89)	Jane Yates (88, 89, 90)
Rachel Kroog (78, 79, 80)	*Active

# Opponents Information

# Tennis

## Alabama Crimson Tide



**Location:** Tuscaloosa, Ala.  
**Enrollment:** 19,400  
**Head Coach:** Jenny Mainz  
 (Houston '91)

**Assistant Coach:** Daryl Greenan  
**2001 Overall Record:** 16-10  
**Conference:** Southeastern  
**Conference Record/Finish:** 4-7/8th  
**Series:** UK leads 15-7  
**Tennis SID:** Mark Storz  
**Office Phone:** (205) 348-6084  
**E-mail:** mstorz@ia.ua.edu  
**Fax:** (205) 348-8841  
**Website:** www.rolltide.com

## Arkansas Razorbacks



**Location:** Fayetteville, Ark.  
**Enrollment:** 15,795  
**Head Coach:** Kevin Platt  
 (Cal State-Bakersfield '84)  
**Assistant Coach:**  
 Alan Ferguson

**2001 Overall Record:** 10-13  
**Conference:** Southeastern  
**Conference Record/Finish:** 2-9/11th  
**Series:** UK leads 10-2  
**Tennis SID:** Tyler Vaught  
**Office Phone:** (501) 575-3707  
**E-mail:** tvaught@comp.uark.edu  
**Fax:** (501) 575-7410  
**Website:** www.ladybacks.com

## Auburn Tigers



**Location:** Auburn, Ala.  
**Enrollment:** 21,775  
**Head Coach:** Troy Porco  
 (Florida International '90)

**Assistant Coach:** Kelly Brown (Kentucky '99)  
**2001 Overall Record:** 3-17  
**Conference:** Southeastern  
**Conference Record/Finish:** 0-11/12th  
**Series:** UK leads 14-5  
**Tennis SID:** Brian Miller  
**Office Phone:** (334) 844-9800  
**E-mail:** millerbr@auburn.edu  
**Fax:** (334) 844-9806  
**Website:** www.auburn.edu/athletics

## Cincinnati Bearcats



**Location:** Cincinnati, Ohio  
**Enrollment:** 34,000  
**Head Coach:** Carol Tanner  
**Assistant Coach:** David Tanner

**2001 Overall Record:** 14-12  
**Conference:** Conference USA  
**Conference Record/Finish:** 5-3/6th  
**Series:** UK leads 5-0  
**Tennis SID:** Geoff Wiswell

**Office Phone:** (513) 556-5191  
**E-mail:** wiswellg@hotmail.com  
**Fax:** (513) 556-0619  
**Website:** www.UCBearcats.com

## Duke Blue Devils

**Location:** Durham, N.C.



**Enrollment:** 6,202  
**Head Coach:** Jamie Ashworth  
 (Maryland '94)  
**2001 Overall Record:** 27-2

**Conference:** Atlantic Coast  
**Conference Record/Finish:** 8-0/1st  
**Series:** Duke leads 9/4  
**Tennis SID:** Lindy Brown  
**Office Phone:** (919) 684-2633  
**E-mail:** lbrown@duke.edu  
**Fax:** (919) 684-2489  
**Website:** www.GoDuke.com

## Florida Gators



**Location:** Gainesville, Fla.  
**Enrollment:** 46,100  
**Head Coach:**  
 Roland Thornqvist (UNC '93)

**Assistant Coach:** Dave Balogh  
**2001 Overall Record:** 24-3  
**Conference:** Southeastern  
**Conference Record/Finish:** 11-0/1st  
**Series:** UF leads 23-0  
**Tennis SID:** Kathy Cafazzo  
**Office Phone:** (352) 374-4683 ext. 6133  
**Home Phone:** (352) 377-7868  
**E-mail:** kathyc@gators.uaa.ufl.edu  
**Fax:** (352) 375-4809  
**Website:** www.gatorzone.com

## Georgia Bulldogs



**Location:** Athens, Ga.  
**Enrollment:** 31,700  
**Head Coach:** Jeff Wallace  
 (Georgia '85)  
**Assistant Coach:** Debbie

Beck (Emory '92)  
**2001 Overall Record:** 23-5  
**Conference:** Southeastern  
**Conference Record/Finish:** 8-3/4th  
**Series:** UGA leads 17-7  
**Tennis SID:** Christopher Lakos/Matt Hall  
**Office Phone:** (706) 542-1621  
**E-mail:** clakos@sports.uga.edu or  
 mhall33@georgiadogs.com  
**Fax:** (706) 542-7993  
**Website:** http://georgiadogs.com

## LSU Tigers



**Location:** Baton Rouge, La.  
**Enrollment:** 29,022  
**Head Coach:** Tony Minnis  
 (Southwestern Louisiana '88)

**Assistant Coach:** Sandy Surephong  
 (Texas '99)  
**2001 Overall Record:** 16-11  
**Conference:** Southeastern  
**Conference Record/Finish:** 4-9/8th  
**Series:** UK leads 10-9  
**Tennis SID:** Zac Schrieber  
**Office Phone:** (225) 388-8204  
**E-mail:** zschril@lsu.edu  
**Fax:** (225) 388-1861  
**Website:** www.lsusports.net

## Marshall Thundering Herd



**Location:** Huntington, W.V.  
**Enrollment:** 16,000  
**Head Coach:** Laurie Mercer  
**Assistant Coach:** John Mercer  
**2001 Overall Record:** 21-6

**Conference:** Mid-America  
**Conference Record/Tournament Finish:** 9-2  
**Series:** 2-0  
**Tennis SID:** Angela Myhrwold  
**Office Phone:** (304) 696-5276  
**E-mail:** myhroll@marshall.edu  
**Fax:** (304) 696-2325  
**Website:** www.HerdZone.com

## Michigan Wolverines



**Location:** Ann Arbor, Mich.  
**Enrollment:** 37,846  
**Head Coach:** Bitsy Ritt  
 (Wisconsin '83)

**Assistant Coach:** Danielle Lund  
 (Michigan '00)  
**2001 Overall Record:** 7-13  
**Conference:** Big Ten  
**Conference Record/Finish:** 2-8/10th  
**Series:** UK leads 5-0  
**Tennis SID:** Dave Ablauf  
**Office Phone:** (734) 763-4423  
**E-mail:** dablau@umich.edu  
**Fax:** (734) 647-1188  
**Website:** http://mgoblue.com

## Middle Tennessee State



**Location:** Murfreesboro, Tenn.  
**Enrollment:** 20,085  
**Head Coach:** Randy Holden  
 (Austin Peay '88)

**Assistant Coach:** Jennifer Bryan  
**2001 Overall Record:** 10-12  
**Conference:** Sun Belt

**Conference Record/Finish:** 6-3/3rd  
**Series:** UK leads 7-0  
**Tennis SID:** Denise Gideon  
**Office Phone:** (615)898-2450  
**E-mail:** mediare@mstu.edu  
**Fax:** (615)898-5626  
**Website:** www.goblueraiders.com

## Minnesota Golden Gophers



**Location:** Minneapolis, Minn.  
**Enrollment:** 45,615  
**Head Coach:** Tyler Thomson

### Assistant Coach:

Kristen Sanderson

**2001 Overall Record:** 11-9  
**Conference:** Big Ten  
**Conference Record/Finish:** 3-7/8th  
**Series:** UK leads 6-1  
**Tennis SID:** Michelle Traen  
**Office Phone:** (612)624-0522  
**E-mail:** trean001@umn.edu  
**Fax:** (612)624-8018  
**Website:** www.gophersports.com

## Mississippi State Lady Bulldogs



**Location:** Starkville, Miss.  
**Enrollment:** 16,047  
**Head Coach:** Tracy Lane  
 (Auburn-Montgomery '92)  
**Assistant Coach:**

Michael Metz (Mississippi State '98)

**2001 Overall Record:** 11-11  
**Conference:** Southeastern  
**Conference Record/Finish:** 3-8/8th  
**Series:** UK leads 19-3  
**Tennis SID:** Brock Turnipseed  
**Office Phone:** (662) 325-2703  
**E-mail:** bturnipseed@athletics.msstate.edu  
**Fax:** (662) 325-2563  
**Website:** www.msstateathletics.com

## North Carolina Tar Heels

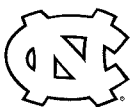

**Location:** Chapel Hill, NC  
**Enrollment:** 24,180  
**Head Coach:** Jennifer Callen  
 (Virginia '84)

**2001 Overall Record:** 15-5  
**Conference:** Atlantic Coast  
**Conference Record/Finish:** 6-2/3rd  
**Tennis SID:** Kevin Best  
**Office Phone:** (919) 962-8916  
**E-mail:** kbest@unca.unc.edu  
**Fax:** (919) 962-0612  
**Website:** www.tarheelblue.com

## Notre Dame Fighting Irish



**Location:** Notre Dame, Ind.  
**Enrollment:** 10,311  
**Head Coach:** Jay Louderback  
 (Wichita State '76)

**Assistant Coach:** Liz Baker (Wake Forest '94)  
**2001 Overall Record:** 25-5  
**Conference:** Big East  
**Conference Record/Finish:** 2-0/1st  
**Series:** UND leads 6-4  
**Tennis SID:** Chris Masters  
**Office Phone:** (219) 962-8916  
**E-mail:** masters.5@und.edu  
**Fax:** (219) 631-7941  
**Website:** www.und.com

## Ohio State Buckeyes



**Location:** Columbus, Ohio  
**Enrollment:** 55,043  
**Head Coach:** Chuck Merzbacher  
 (Minnesota '87)

**Assistant Coach:** Frank Polito  
 (E. Michigan '90)  
**2001 Overall Record:** 17-11  
**Conference:** Big Ten  
**Conference Record/Finish:** 7-3/4th  
**Series:** UK leads 6-1  
**Tennis SID:** Leann Parker  
**Office Phone:** (614) 292-6861  
**E-mail:** parker.387@osu.edu  
**Fax:** (614) 292-8547  
**Website:** www.ohiostatebuckeyes.com

## Ole Miss Rebels



**Location:** Oxford, Miss.  
**Enrollment:** 14,429  
**Head Coach:** Mark Beyers  
 (Armstrong Atlantic, '91)  
**2001 Overall Record:** 10-13

**Conference:** Southeastern  
**Conference Record/Finish:** 3-8/9th  
**Series:** UM leads 15-10  
**Tennis SID:** Kim Ling  
**Office Phone:** (662) 915-7522  
**E-mail:** kling@olemiss.edu  
**Fax:** (662)915-7006  
**Website:** www.olemisssports.fansonly.com

## Purdue Boilermakers



**Location:** West Lafayette, Ind.  
**Enrollment:** 38,208  
**Head Coach:** Mat Iandolo  
 (Weber State '83)

**Assistant Coach:** Chris Karges-Iandolo  
 (Kentucky '87)  
**2001 Overall Record:** 7-17  
**Conference:** Big Ten  
**Conference Record/Finish:** 3-7/7th

**Series:** UK leads 13-1  
**Tennis SID:** Kathleen Offer  
**Office Phone:** (765) 494-6235  
**E-mail:** koffer@purdue.edu  
**Fax:** (765)494-5447  
**Website:** purduesports.com

## South Carolina Gamecocks



**Location:** Columbia, S.C.  
**Enrollment:** 23,728  
**Head Coach:** Arlo Elkins  
 (Northwood Institute '71)

### Assistant Coach:

Brian Reeves

**2001 Overall Record:** 15-19  
**Conference:** Southeastern  
**Conference Record/Finish:** 7-4/5th  
**Series:** UK leads 10-9  
**Tennis SID:** Michael Strickland  
**Office Phone:** (803) 777-5204  
**E-mail:** uscside@gwm.sc.edu  
**Fax:** (803) 777-7830  
**Website:** www.uscsports.com

## Tennessee Lady Vols



**Location:** Knoxville, Tenn.  
**Enrollment:** 25,474  
**Co-Head Coaches:** Mike Patrick

(Middle Tennessee State '79) and  
 Sonia Hahn-Patrick (Kentucky '89)  
**2001 Overall Record:** 25-4  
**Conference:** Southeastern  
**Conference Record/Finish:** 10-1/2nd  
**Series:** UT leads 13-12  
**Tennis SID:** Kate Mahar  
**Office Phone:** (865) 974-4275  
**E-mail:** kmahar@utk.edu  
**Fax:** (865) 974-8875  
**Website:** www.utladyvols.com

## Vanderbilt Commodores



**Location:** Nashville, Tenn.  
**Enrollment:** 5,885  
**Head Coach:** Geoff MacDonald

(Virginia '81)  
**Assistant Coach:** David Thornton  
 (Middle Tennessee State '93)  
**2001 Overall Record:** 26-5  
**Conference:** Southeastern  
**Conference Record/Finish:** 9-2/3rd  
**Series:** UK leads 16-10  
**Tennis SID:** Steve Kirkland  
**Office Phone:** (615) 342-0019  
**E-mail:** steve.kirkland@vanderbilt.edu  
**Fax:** (615) 343-7064  
**Website:** vucommoedors.com



**T**he Southeastern Conference sets the standard of excellence in college tennis. Its teams are annually among the nation's best and its student-athletes often claim national titles.

In 2001, the SEC paced all other conferences with 11 NCAA Tournament bids, with three of those schools reaching the women's tennis Final Four. The 2001 Championship was the sixth-straight year that the SEC was represented in the final match. In all, 11 SEC schools finished in the nation's Top 40.

SEC women's tennis has been dominant in recent history. With Florida advancing to every championship match from 1996-99, Georgia's National Championship in 2000 and Vanderbilt battling Stanford for the championship in 2001, the SEC looks to continue its dominance into the future. SEC teams have claimed five national titles since 1992 with Florida winning three and Georgia taking two.

In singles competition, the SEC placed 15 players in the ITA's Top 50 and 13 claimed All-American honors in 2001. Doubles competition has been no different, as the league has garnered five NCAA doubles titles since 1989, including 2001 Champions Whitney Laiho and Jessica Lehnhoff of Florida. The SEC landed 15 doubles teams in the ITA's Top 50 in 2001.

The 2002 season should feature much of the same, with many of the nation's top teams battling for the SEC crown in Columbia, S.C.,

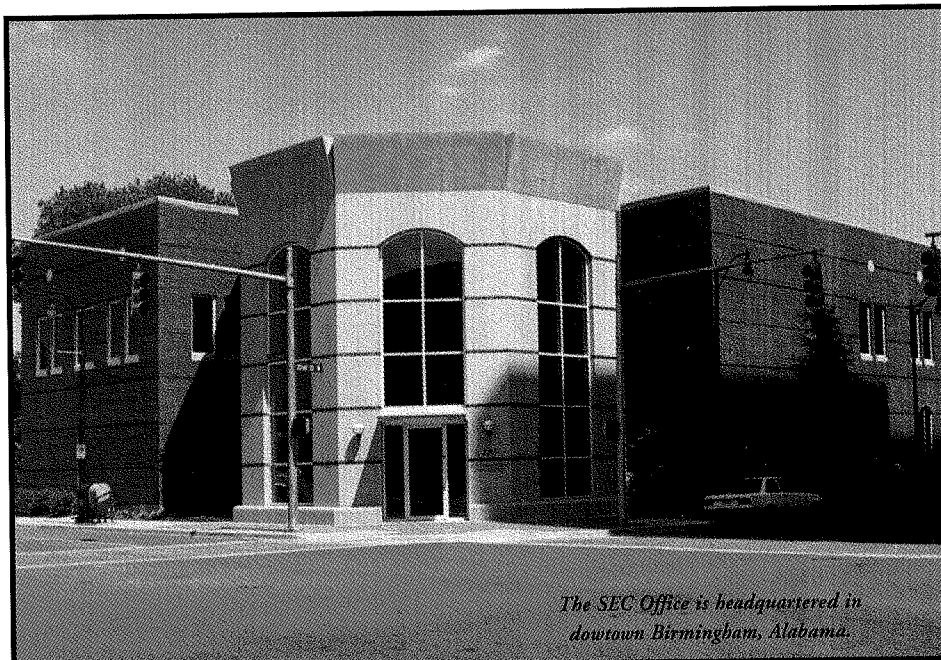

*The SEC Office is headquartered in downtown Birmingham, Alabama.*

before heading to Palo Alto, Calif., for the 2002 NCAA Championships.

"The SEC is the best tennis conference in the country," Coach Mark Guilbeau said. "Programs are judged by the company they keep, and we're among some very elite company playing in the SEC. It gives our players a chance to compete against the nation's very best collegiate tennis players."

## The SEC In the Final 2001 Rankings

### Teams

2. Florida
4. Vanderbilt
5. Georgia
6. Tennessee
21. South Carolina
25. Kentucky
26. Alabama
28. LSU
31. Ole Miss
34. Mississippi St.
38. Arkansas

### Singles

7. Whitney Laiho - Florida
11. Bruna Colosio - LSU
12. Jessica Lehnhoff - Florida
13. Mariel Verban - Georgia
14. Julie Ditty - Vanderbilt
17. Chin Bee Khoo - Arkansas
19. Anne Nguyen - Georgia
23. Alison Ojeda - Tennessee
25. Sarah Riske - Vanderbilt
28. Aarthi Venkatesan - Georgia
34. Julie DeRoo - Ole Miss

38. Lindsay Dawaf - Florida
40. Emmanuelle Berard - Alabama
46. Carolina Mayorga - Kentucky
49. Andrea Piski - Auburn

### Doubles

1. Laiho/Lehnhoff - Florida
5. Burson/Ditty - Vanderbilt
16. Cleveland/Ojeda - Tennessee
18. Riske/Tsoubanos - Vanderbilt
19. Grey/Venkatesan - Georgia
21. Boyanovich/Radman - South Carolina
23. Mayorga/Witten - Kentucky
25. Colosio/Fantilli - LSU
27. Rookledge/Skeen - Kentucky
29. Castellvi/Ojeda - Tennessee
37. Eichelberger/Tan - South Carolina
41. Khoo/Vlasak - Arkansas
44. Cioroch/Hojnik - Georgia
46. Hazlett/Scaringe - Florida
49. Berard/Glinzler - Alabama

### ITA All-Americans

- Kate Burson - Vanderbilt  
 Bruna Colosio - LSU  
 Julie Ditty - Vanderbilt  
 Lori Grey - Georgia  
 Chin Bee Khoo - Arkansas  
 Whitney Laiho - Florida  
 Jessica Lehnhoff - Florida  
 Carolina Mayorga - Kentucky  
 Anne Nguyen - Georgia  
 Alison Ojeda - Tennessee  
 Aarthi Venkateson - Georgia  
 Mariel Verban - Georgia  
 Sarah Witten - Kentucky



## The SEC by the numbers...

- Three straight NCAA singles championships from 1992-94
- Five NCAA team championships in the last nine years ('92, '94, '96, '98, '00)
- Six NCAA doubles titles since 1989
- Six NCAA singles titles since 1984
- 15 straight years with a team in the NCAA semifinals (1987-2001)
- 136 ITA All-Americans since 1990

# Hilary J. Boone Tennis Complex

## Tennis

The summer of 1997 marked the completion of the UK Tennis Facility with the construction of the \$1.5 million Hilary J. Boone Varsity Tennis Center. The facility features a 1,500-seat stadium for its two center courts with an additional four hard courts. Funding was generated for the project through private donations as well as exhibitions featuring top tennis professionals Martina Navratilova, Jennifer Capriati, Jim Courier and John McEnroe. In addition to the exhibitions, a bulk of the private donations were derived from the Ryan C. Holder Memorial Tennis Fund. Holder, a 16-year-old Dunbar High School student, was killed in an automobile accident. Because of his love for the sport and desire to play collegiate tennis, a group of friends raised \$425,000 to complete the funding necessary to construct the stadium. On August 3, 1997, the center courts were dedicated in Holder's memory.

"The fundraising efforts of (men's tennis coach) Dennis Emery and other local tennis families is greatly appreciated," Coach Mark Guilbeau said. "The money they have collected and donated has gone to great use. With their continued support and with the help of the UK Athletic Department, we will always be able to keep our facilities at the highest level."

The University of Kentucky tennis facilities are a major reason for the great success of the women's squad. In addition to the new courts, the Hilary J. Boone Indoor Tennis Center and the H.H. Downing Recreational Tennis Courts have also played a key role in helping the Kentucky tennis team become a collegiate power.

The Indoor Center was also a gift from Hilary J. Boone. The Center, which opened in January 1986, is equipped with four courts and has seating for 1,000 people. A Tennis Hall of Fame has also been added and contains trophies and pictures depicting Kentucky's storied tradition.

The recreation courts were named after the "father" of Kentucky tennis, Dr. H.H. Downing, who coached the UK men's team for 29 years, longer than any other UK coach with the exception of basketball coach Adolph Rupp. Downing posted a record of 166-104-5.

"The support we receive from Hilary Boone, our UK tennis boosters and fans is tremendous," Guilbeau said. "We are very fortunate to have such a great group of supporters and friends surrounding this program."

In 1993, renovations were finished as a complete weight room and locker room facilities were installed. A meeting room and offices were added as well.

The fall of 1999 saw the installation of championship lighting on the stadium's four-court grandstand, which will allow the UK team to play night matches and attract even more fans to the Tennis Complex.

With most attention traditionally given to football and basketball in collegiate athletics, UK realizes that all its student-athletes should play in the very best facilities possible. The Hilary J. Boone Varsity Tennis Complex is a never-ending step in that direction.

Guilbeau concluded, "With a beautiful four-court indoor tennis center, a \$1.2 million six-

### Hilary J. Boone Tennis Complex

3,500 (capacity)

- Hilary J. Boone Varsity Tennis Stadium (1,500)
  - 6 outdoor hard courts
  - Championship Lighting
- Hilary J. Boone Indoor Tennis Center (1,000)
  - Locker rooms
  - Meeting room
  - Tennis offices
  - Weight room
  - UK Tennis Hall of Fame
  - 4 indoor hard courts
- H.H. Downing Recreation Tennis Courts (1,000)
  - 18 lighted outdoor courts

court outdoor stadium, and 18 additional outdoor courts, we clearly have one of the best and most complete tennis centers in the country."

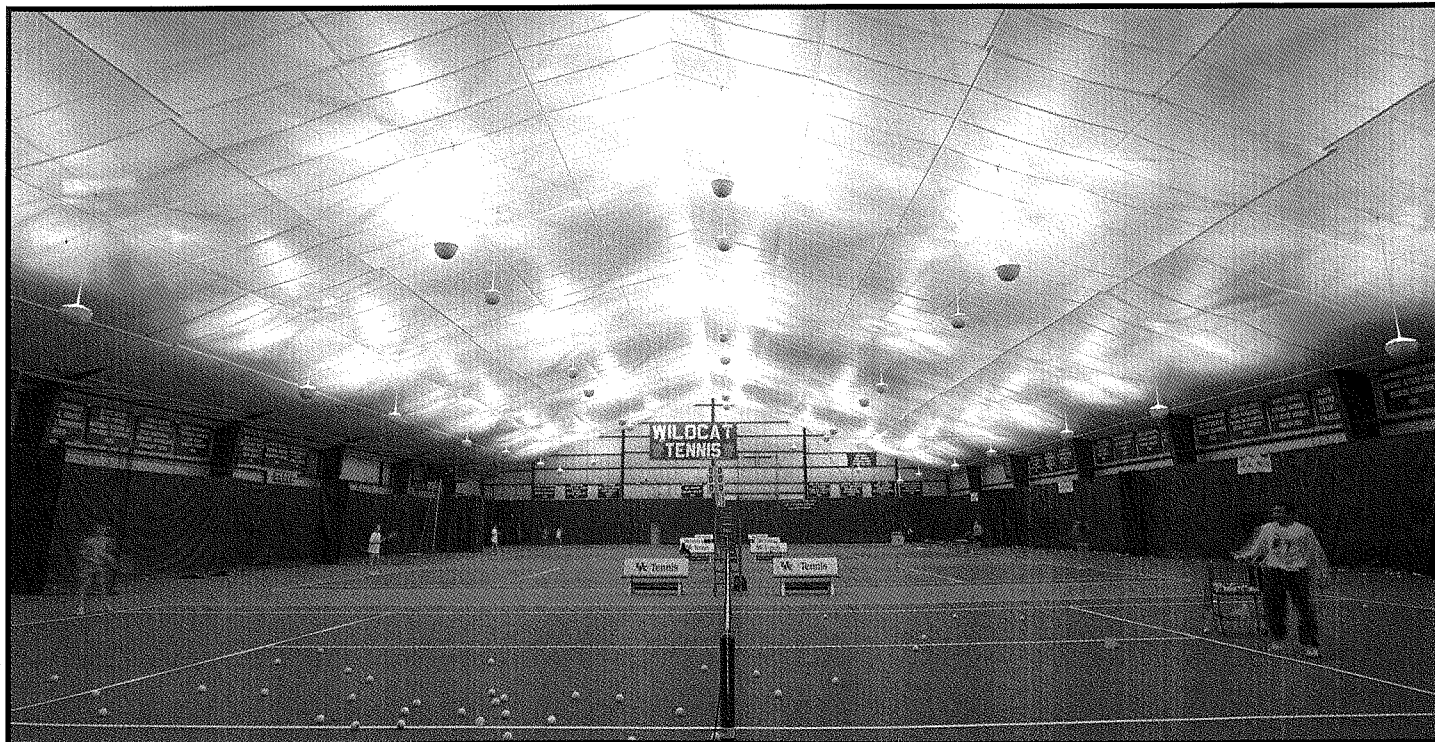



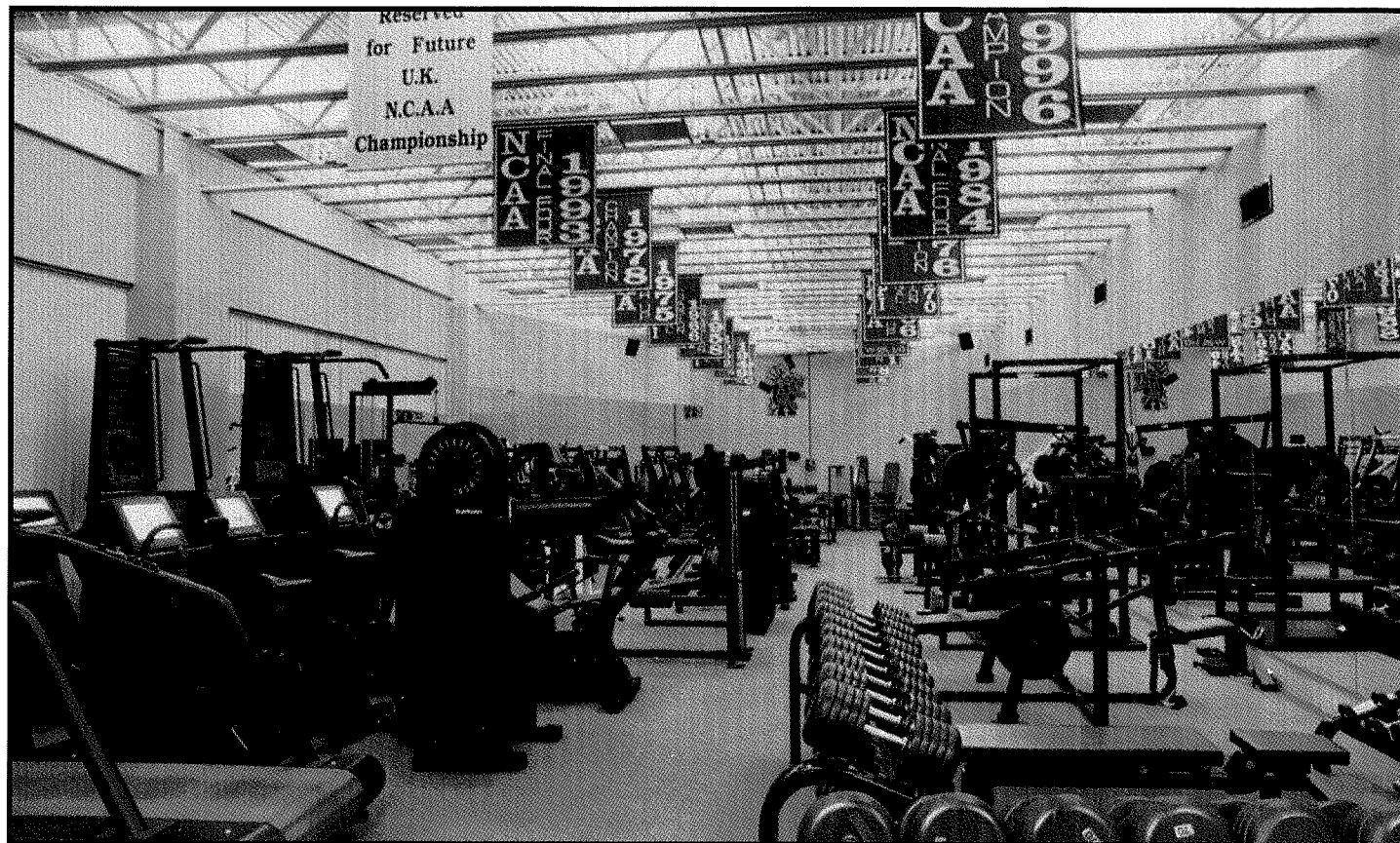

**T**he University of Kentucky Athletics Department provides the finest in strength and conditioning programs. UK's program continues to be a model for universities in the physical development of its student-athletes.

UK tennis players are among the best-conditioned athletes in the country, and the UK strength and conditioning program helps the players achieve that goal.

"I have two goals in preparing our athletes," says Tom Boyd, UK strength and conditioning coach. "First, I want them to be as strong and as healthy as possible in order to prevent injury. Sec-

*Memorial Coliseum features a state-of-the-art, 1,000-square foot weight room for use by the UK women's tennis team.*

ondly, I want them to be in a position to compete physically at that highest level. Obviously, these two goals work hand-in-hand."

To reach his goals with the UK student-athletes, Boyd utilizes the finest equipment available. The Memorial Coliseum weight room, which was completed in 1990, is a state-of-the-art, 1,000-square foot facility that features free weights,

Hammer Strength and Nautilus equipment, stationary bikes, treadmills and stair machines.

Boyd and his staff chart every workout for each athlete to monitor performance levels on a daily basis.

UK head coach Mark Guilbeau believes the strength and conditioning program helps UK athletes give a championship effort in every match.

"The Memorial weight room gives our players a place to improve strength and fitness," Coach Guilbeau said. "The difference really shows out on the courts."

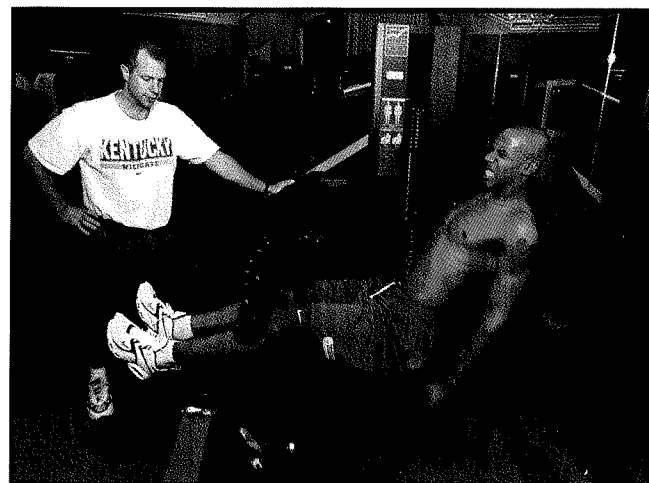
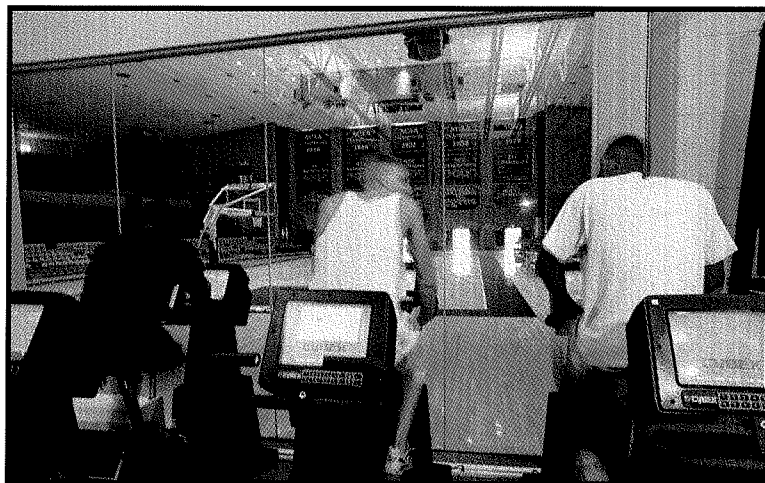



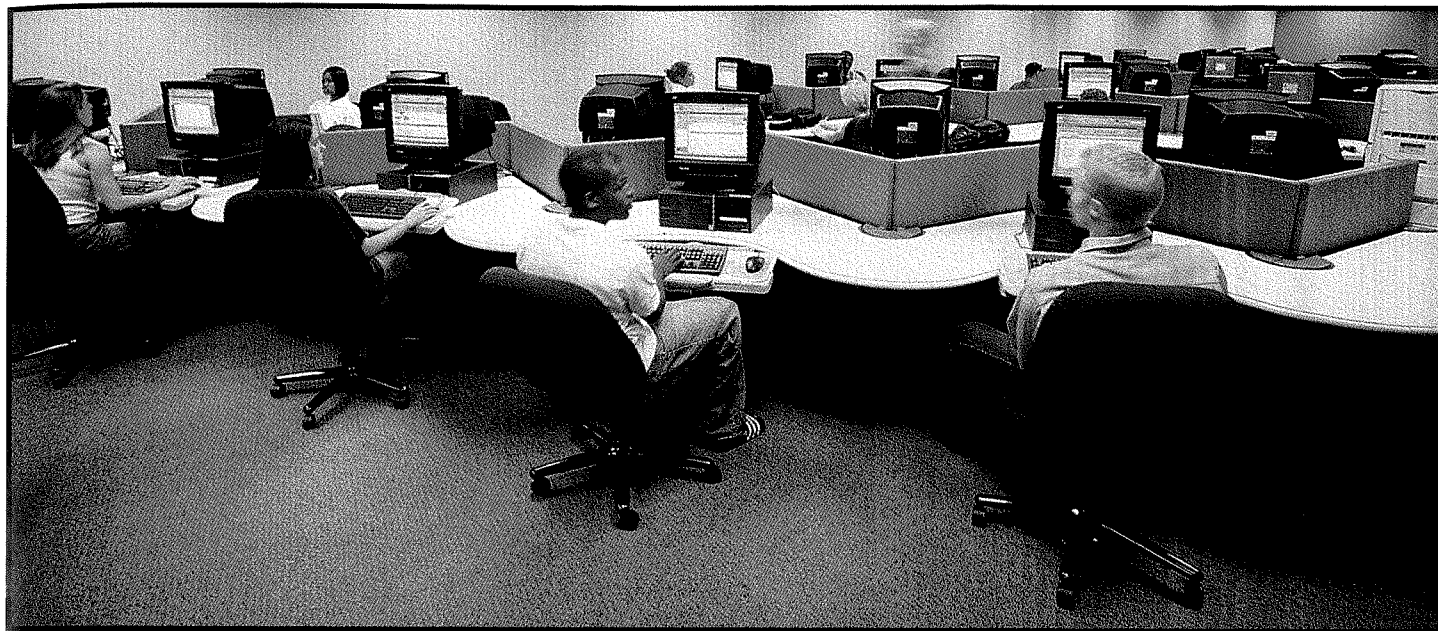

The University of Kentucky opened the nation's first academic center for student-athletes in 1981. The Ohio Casualty Center for Academic and Tutorial Services (CATS) is located inside Memorial Coliseum.

Over the years, the services offered by CATS have grown, and so has the need for additional space. The UKAA has responded by constructing a new CATS area, which opened in January 1998. The new facility is called the Ohio Casualty Center for Academic and Tutorial Services, thanks to a one million dollar grant from the Ohio Casualty Insurance Group.

The new Ohio Casualty Center cost a total of \$2.4 million and covers approximately 20,000 square feet. It features a computer room which houses approximately 40 computers, a study area which accommodates 90-100 people, 25 tutoring rooms, a career development library, a community outreach office and staff offices.

UK is fortunate to have outstanding leaders in its academics support system. Associate Athletics Director for Student Services Bob Bradley, who oversees the CATS program, is known nationally for his expertise in academics support services.

"CATS is an incredible advantage to a student-athlete," Bradley says. "We are extremely proud of what we have accomplished in the academic arena. The CATS program is focused on winning in the classroom. We look at each student-athlete's individual needs, set goals and develop strategies to attain those goals. Our Center provides our student-athletes with a definite advantage over student-athletes at many other institutions. Our goal is to show that we care about the student as well as the athlete."

Bradley also says it helps to have head coaches that place such a strong emphasis on academics.

"I have been blessed at Kentucky," Bradley said.

CATS is also instrumental in preparing student-athletes for future careers. The Career Development Program helps student-athletes look at the future through a step-by-step process which includes:

- shadowing and internships which help determine career interests
- career counseling
- resume writing
- career plan development.

The philosophy at the University of Kentucky is this: Colleges should be able to provide the student-athlete with every opportunity to succeed not only in athletics, but in academics as well. Looking at recent statistics in Academic Honor Roll selections and graduation rates, it is clear that Kentucky is standing by its philosophy.

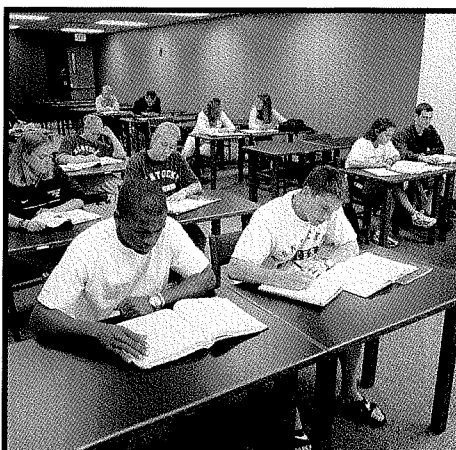

(above) The quiet study area is a great alternative to the dorms. This area features tables and space to accommodate 90-100 people.

### UK is Unique

UK is unique, a university on the move, with everything a student needs for a great education.

- UK has been ranked among the Top 50 national schools for quality and value by U.S. News and World Report.
- Over 30 UK academic programs are nationally ranked for quality education by prestigious publications and organizations such as *U.S. News and World Report*, the National Institute of Health and the National Science Foundation.
- UK has been ranked as one of the nation's Top 100 schools for African-American students.
- Students have a wide range of study with 200 majors from which to choose.
- 98% of faculty have the highest degree attainable in their field.
- UK is among the nation's top 20 schools in the recruitment of National Merit Scholars.
- In the past year, UK has tripled its number of endowed professorships, coveted faculty positions that attract world-class scholars.
- UK is recognized as a national leader in supercomputing by the National Computational Sciences Alliance.
- For those interested in postgraduate study, there are 96 master's and 60 doctoral programs.
- The fall 1999 freshman class boasted 65 National Merit Scholars, 119 Kentucky Governor's Scholars and 106 high school valedictorians.

**T**he University of Kentucky was founded in 1865 as a land-grant institution, and the present name dates to 1916.

The campus in Lexington has 687 acres and is located just south of downtown. It consists of a graduate school, the University of Kentucky Hospital, UK Children's Hospital and 16 colleges. The colleges are agriculture, allied health professions, architecture, arts and sciences, business and economics, communications and information studies, dentistry, education, engineering, fine arts, human environmental sciences, law, medicine, nursing, pharmacy and social work. The graduate school offers 94 master's degree programs, three specialists degrees and 56 doctoral programs.

Enrollment is more than 32,000 and includes students from every Kentucky county, every state and 115 countries. Full-time faculty number 1,889. Approximately 98 percent of the full-time faculty hold the highest possible degrees in their fields. UK's faculty and staff attract more than \$160 million annually in grants, gifts and contracts.

The University attracts excellent students. The average ACT score for first-year students is four points above the national average. Meanwhile, UK students compete successfully for prestigious scholarships, such as the \$30,000 Truman Scholarships.

Since the mid-1990s, the University has pursued an ambitious goal to become a top-20 public university by the year 2020. UK's new president, Dr. Lee T. Todd Jr., has embraced this goal in a way that promises an impact on every Kentucky resident.

"The campus of the University of Kentucky encompasses the area within the boundaries of the Commonwealth of Kentucky. We have a responsibility as a land-grant university to help this state move forward," Todd says.

The University is taking aggressive steps to fulfill its top-20 goal. To date, UK boasts 60 national rankings for quality education and research. Last year, officials launched The Campaign for the University of Kentucky, a \$600 million fund-raising effort to enhance faculty, students, facilities, academic programs and public service. The campaign, the largest in state history, expects to reach its goal by June 2003. As of June 2001, UK has raised more than \$400 million.

UK also offers great facilities to advance the scholarship of its students and the endeavors of its scientists. The William T. Young Library, only three years old, already has assumed a position among the world's leading research libraries; its book endowment is the largest among public universities, and ranks second only to Harvard's. Its broad scope of technology offers students, faculty and Kentucky residents special access to the most up-to-date information from online journals, government publications and private studies, as well as more traditional materials.



For a decade, UK has ranked among America's leaders in supercomputing and in sharing its capacity with researchers across the nation. The campus' current supercomputer can process more than 100 billion calculations per second. Advances will place UK third among the world's research university supercomputers this fall.

Meanwhile, UK maintains 24 research centers that conduct applied research in areas as diverse as tobacco and health, aging, cancer, toxicology, equine health, mineral production, manufacturing systems and public policy.

Several centers excel in the services offered to the public. The Center for Manufacturing Systems has helped more than 500 small and mid-sized industrial firms in Kentucky. The Gluck Equine Research Center is one of only three of its kind in the world, offering research into diseases of the horse. The UK College of Medicine is consistently ranked among the top schools nationally in the quality of primary-care training. The UK College of Pharmacy

is ranked third in the country by *U.S. News & World Report* and is one of the few pharmacy schools in the country with the capability of developing a drug "from bench to bedside."

The University has demonstrated its commitment to partnerships with business, evidenced in part by its Coldstream Research Campus. This 750-acre complex provides space and buildings for production facilities of private companies, including some of the nation's leading high-tech firms. Seven companies currently operate commercial facilities at the campus, which also offers an advantageous location for distribution of products to dozens of states.

University of Kentucky scholars – students, faculty and alumni – have been honored by Nobel, Pulitzer, Rhodes, Fulbright, Guggenheim, Grammy, Metropolitan Opera and other prestigious panels. Mindful of their responsibility to the world, they are guiding citizens and nations through the challenges of this new century.



## *\$58 Million Facility Showcases the University's Academic Commitment*

In addition to providing the finest in athletic facilities, the University of Kentucky also provides student-athletes with the best in academic facilities. The latest addition to the educational landscape at UK is the \$58 million William T. Young Library, which opened in 1998.

• **Size:** The new library covers 365,350 square feet - more than six football fields. The building is five stories high, plus a basement.

• **Shelf capacity:** If laid end-to-end, the book-shelf space would stretch 198,828 linear feet - that's more than 37 miles of shelf space. The shelves will house 1.2 million books.

• **Seating capacity:** The new library can seat more than 4,000 patrons at one time, a 355 percent increase over the old library. The seating on the fifth floor of the new library equals the capacity of the former library.

• **Computer connections:** Every study table and study carrel in the new library has an electrical outlet and a computer jack connected to the university's computer system.

• **Flexibility:** The library has a state-of-the-art electronic infrastructure that will enable UK to take full advantage of current and emerging technology. In addition, the five floors and basement of the structure are designed as open, flexible spaces, enabling the library to

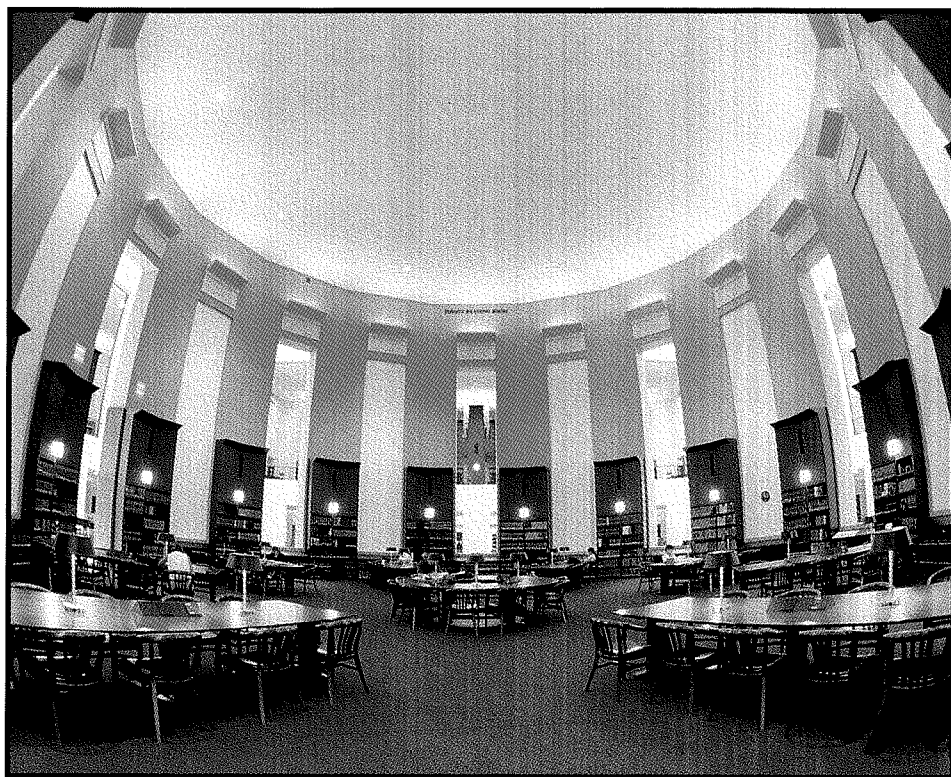

*(above) One of many study rooms in the library. The library can accommodate approximately 4,000 students at any time.*

adapt its services and facilities to the future changes in needs of UK students.

• **Financing:** The athletics department has its own special investment in the new library. UK Athletics is providing \$3,200,000 each year to pay for the \$58 million building.

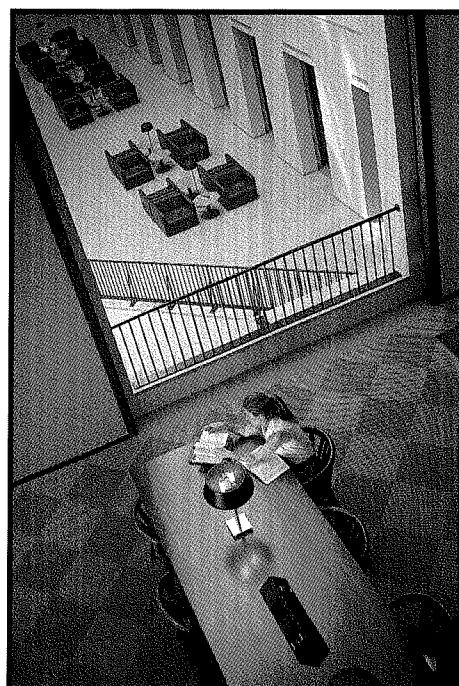
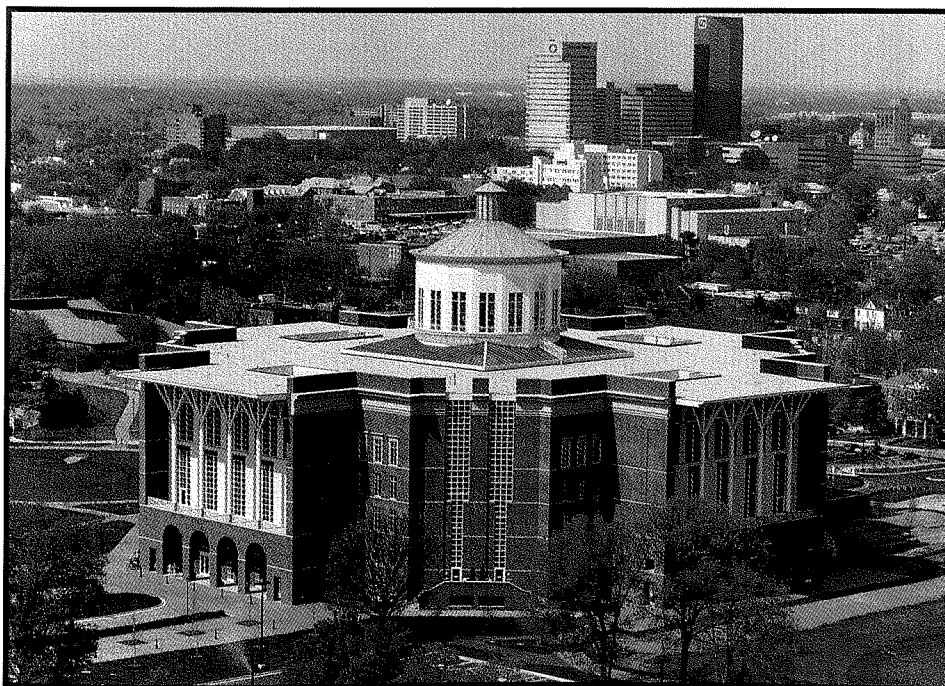

*(below) The interior of the library has an airy, open feel.*



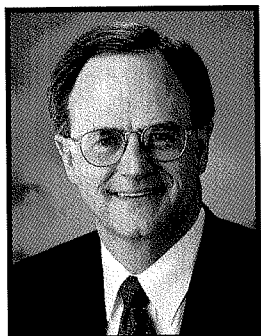

**U**nanimously voted president-elect of the University of Kentucky on Jan. 23, 2001, Dr. Lee T. Todd Jr. officially began his term as UK's 11th President on July 1, 2001.

Dr. Todd was formerly Senior Vice President of Lotus Development, where he led the Messaging and Collaboration Business Unit, one of three business units at Lotus. In this capacity, he was responsible for the traditional Lotus Products such as Notes, Domino, SmartSuite, and related products. In addition, he oversaw the new collaborative offerings such as Sametime and QuickPlace.

Dr. Todd received his Bachelor of Science degree in electrical engineering from the University of Kentucky and his M.S. and Ph.D. degrees in electrical engineering from the Massachusetts Institute of Technology. While a graduate student at MIT, he received six U.S. patents in the area of high-resolution display technology. It was during that time that he began proposing the application of telecommunications and high-resolution displays for data conferencing.

Dr. Todd began his career in 1974 as a University of Kentucky professor in the electrical engineering department, where he taught for nine years. During that time, he published numerous research articles, gave many conference presentations and won several teaching awards, including the UK Alumni Association Great Teacher Award. He holds eight U.S. patents in the area of large-screen displays.

Dr. Todd founded Projectron, Inc., in 1981 to manufacture projection cathode ray tubes for the flight-simulation industry. In 1990, Projectron was sold to Hughes Aircraft Company. Dr. Todd was able to convince Hughes to move its CRT operations to Kentucky and worked with the University of Kentucky and government officials to start the University's Coldstream Research Campus. Hughes was the first tenant on this campus.

Dr. Todd also founded DataBeam Corporation. Since its founding in 1983, DataBeam has been the world's leading provider of real-time collaboration and real-time distant learning software and development platforms. DataBeam was acquired by IBM in 1998, and now reports into Lotus Development Company.

Dr. Todd speaks frequently about the benefits of technology in economic development and education. He founded the Kentucky Science and Technology Corporation, a not-for-profit organization focused on increasing university research capacity, developing science and technology education (K-12) programs, and encouraging an entrepreneurial economy in Kentucky. Various Kentucky governors have appointed him to statewide committees related to education and economic development.

He was formerly on the Council on Post-secondary Education that oversees operations of all Kentucky universities, community col-

leges, and vocational schools. He also chaired the Distant Learning Advisory Committee that is responsible for the development of the Kentucky Commonwealth Virtual University and the Commonwealth Virtual Library. KCVU went "on-line" in the fall semester of 1999 and presently has the largest enrollment

of any similar institution in the country. He previously chaired the Technology and Workforce Committees of the Governor's Quality and Efficiency Task Force that resulted in the initiation of the Kentucky Information Highway and the formation of the CIO position in state government.

Dr. Todd serves on the board of several organizations, is Chairman of the Kentucky Science and Technology Council, and an advisory board member of Louisville Gas & Electric Corporation.

Dr. Todd has received numerous awards and recognitions, including Junior Achievement Business Laureate, Lane Report Leadership in Science and Technology, UK Engineering Hall of Distinction, Beta Gamma Sigma Outstanding Business Leader of the Year, Phi Delta Kappa Service to Education Award, Telecon Magazine Hall of Fame, Industrial Science Award from the Kentucky Society of Professional Engineers, and the Governor's New Product Award.

Dr. Todd is married to the former Patricia Brantley and they have two children, Troy and Kathryn.

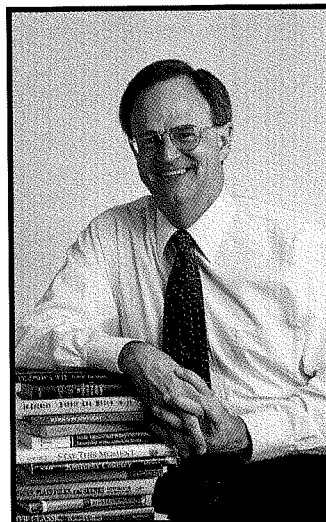

## University of Kentucky Board of Trustees

Paul W. Chellgren	C. Frank Shoop
Marianne Smith Edge	Marian Moore Sims
John R. Guthrie	Alice Stevens Sparks
Loys L. Mather	W. Grady Stumbo
Pamela R. May	JoEtta Y. Wickliffe
Robert P. Meriwether	Billy B. Wilcoxson
Billy Joe Miles	Russ Williams
Elissa Plattner	Elaine A. Wilson
Claire Pomeroy	Barbara Young
Steven S. Reed	
Tim Robinson	

## UK Athletics Association Board of Directors

Kimberly Anderson	Gerald Smith
Edward T. Breathitt	William B. Sturgill
Luther Deaton	Charles Tichenor
Kevin Kidd	Billy B. Wilcoxson
Robert Lawson	
William R. Markesbery	
Everett McCorvey	
Robert P. Meriwether	
J. R. van Nagell, Jr.	
Claudia Peck-Heath	
S. T. Roach	

### Ex-Officio Members

Lee T. Todd, Jr.
Jack C. Blanton
Garrett Headley
James M. Kuder
John Piccoro

Larry W. Ivy is in his second year as Athletics Director at the University of Kentucky, his 33<sup>rd</sup> year at the school where he has earned widespread recognition as one of the top administrators in collegiate athletics.

When C.M. Newton announced in December 1999 that he would retire as the UK Athletics Director after ushering the department through its most successful decade in school history, the comment "hard act to follow" resonated throughout the collegiate sports landscape. But when an advisory committee began reviewing potential candidates for Newton's replacement, the mere mention of Larry Ivy prompted enthusiastic endorsements from athletics administrators, coaches, private industry leaders, media and seemingly everyone who had an opinion to voice.

In an instant, "hard act to follow" was replaced by "perfect choice."

On March 20, 2000, the University of Kentucky Athletics Board unanimously approved then-UK President Charles T. Wethington's recommendation that Ivy become UK's new Athletics Director. On April 4, the University's Board of Trustees approved Ivy's appointment, and he took the reins on July 1, 2000.

Ivy came to UK in 1969 at the age of 25 as the nation's youngest director of housing. In 1976, he joined the UKAA as an assistant athletics director, overseeing the association's fiscal affairs. When

Newton joined UK as Athletics Director in 1989, he promoted Ivy to associate athletics director for internal affairs, making Ivy the top assistant to the AD. Ivy was promoted in 1993 to senior associate athletics director. His responsibilities included overseeing day-to-day operations of the association in the absence of the director, handling operations and serving as game management director for the men's basketball and football teams, and coordinating facilities, maintenance, grounds, tickets, accounting, purchasing and data processing.

Ivy has been a major contributor to the phenomenal growth of the University of Kentucky Athletics Association in his 25 years as an administrator. Since he joined the UKAA in 1976:

- The budget has increased from \$3 million in 1976-77 to \$40 million in fiscal year 2001;
- From nine men's sports to 22 varsity sports today, including the addition of women's sports into UK Athletics;
- From 40 full-time employees to 150.

In the competitive arena, the Wildcats have won three NCAA Men's Basketball Championships, appeared in six NCAA Final Fours and played in six college football bowl games, among numerous other accomplishments.

Larry Ivy has been the one administrative

currently is chairman of the SEC Men's Basketball Tournament Ticket Committee.

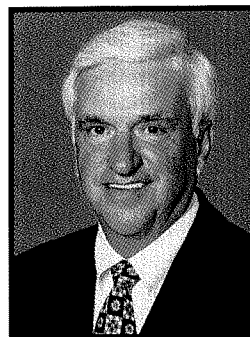

A defining moment for Ivy occurred at the 1995 NCAA Convention, when he was recognized as the 1994 NCAA Business Manager of the Year by the College Athletic Business Managers of America (CABMA), the highest honor given by the group. The national award recognized Ivy's

outstanding achievement in managing the finances of the UK Athletics Association. He is an honorary member of Omicron Delta Kappa, an honor society that emphasizes academics and leadership. He is also an honorary member of the K-Association, the UKAA letterwinners organization.

Ivy, a UK Fellow, earned his undergraduate degree from the University of Alabama in 1967 and a master's in business administration from there in 1968.

He and his wife Dorene are very active in the Central Kentucky community. While Ivy serves on the YMCA, Lexington Sports Commission and UK Basketball Museum boards, Dorene is on the board of the American Heart Association. Last year, the pair served as chairpersons for the annual Heart Association walk. They have two children, Kim Ivy and Rob Manchester.

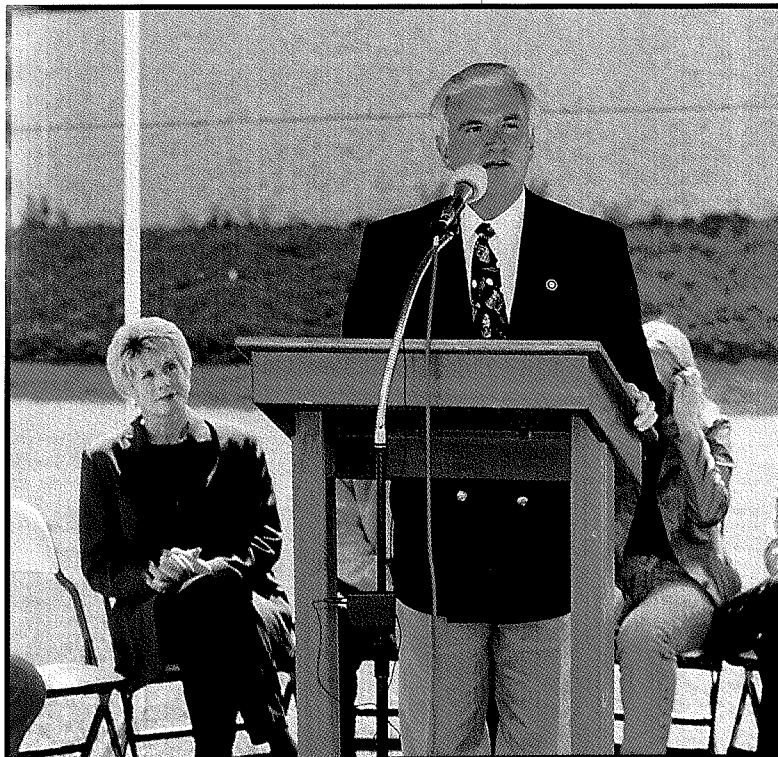

presence throughout this era of tremendous growth and success.

The Huntsville, Ala., native quickly established himself as one of the most knowledgeable college administrators in the nation. A master organizer, Ivy has served as tournament manager for nine rounds of the NCAA Men's Basketball Tournament held in Lexington - including

the 1985 Final Four - and for three Southeastern Conference Men's Basketball Tournaments. Ivy has served on numerous committees for the SEC, and

*UK Athletics Director Larry Ivy speaks at the groundbreaking ceremony for the addition to the Nutter Training Center.*

## Larry Ivy File

**Birthplace:** Huntsville, Ala.

**Family:** Wife, Dorene; daughter, Kim Ivy; son, Rob Manchester

**Education:** Alabama, 1967 (bachelor's)  
Alabama, 1968 (master's)

### Career at UK:

**1969** - Hired as Director of Housing at age 25, the youngest in the nation

**1975** - Selected Southeastern Conference Housing Director of the Year

**1976** - Named Assistant Athletics Director

**1989** - Promoted to Associate Athletics Director

**1993** - Promoted to Senior Associate Athletics Director

**1994** - Honored as NCAA Business Manager of the Year

**2000** - Named Director of Athletics on July 1



## Lexington Quick Facts

**Location:** Within a day's drive of 75% of the U.S. population.

**Population:**  
Lexington-Fayette County – 260,512

**Time Zone:** Eastern

**Average Temperatures:** (F°)  
Spring – 74° high, 34° low  
Summer – 86° high, 61° low  
Fall – 79° high, 36° low  
Winter – 54° high, 23° low

**Annual Precipitation:** 44.6 inches

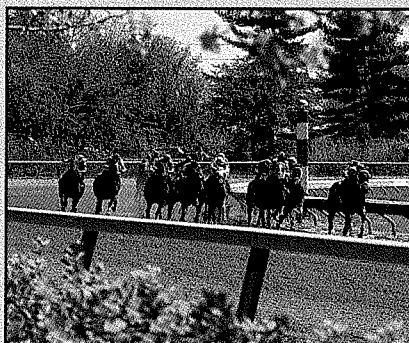

*The Keeneland Race Course is open every April and October. The track also conducts thoroughbred sales each July which attracts buyers from around the globe.*

This is Lexington, home of the University of Kentucky. Located at the heart of Kentucky's famous scenic Bluegrass region, Lexington combines the excitement of a metropolitan area with the hospitality of a Southern hometown atmosphere.

With a population of 260,512, Lexington's size makes for the perfect college environment for the University. The city provides a wide range of activities for UK students and their visiting friends and families. For example, among other activities, Lexington visitors can:

- play golf on championship courses;
- tour the world-famous horse farms or visit the Kentucky Horse Park;
- sample the city's night life at the numerous restaurants and music clubs;
- explore the beautiful countryside;
- enjoy horse racing at the Keeneland Race Course and Red Mile Track;
- visit the historic homes;
- cheer on numerous sporting events, including UK's 22 sports teams and the

Lexington Legends pro baseball team.

Thanksgiving through New Year's Eve is an especially beautiful time to visit Lexington, when the Horse Park's animated light display, "Southern Lights," warms the holiday season.

Lexington is a city to explore, from shopping and entertainment to one-of-a-kind restaurants and enjoyable accommodations — all within minutes of the UK campus.

The surrounding Bluegrass Region also has numerous tourist options: visit the Kentucky state capital in Frankfort; take a riverboat ride and revisit 19th-century America at the Shaker Village at Pleasant Hill; shop in Berea, the arts and crafts capital of Kentucky; see how bourbon is made at one of the area distilleries; or search for treasures from the past at one of 200 area antique

shops. Lexington residents and visitors to the area enjoy the hospitable, cosmopolitan environment.

For more information on the entertainment opportunities in Lexington, call the Lexington Convention and Visitors Bureau at 1-800-845-3959.

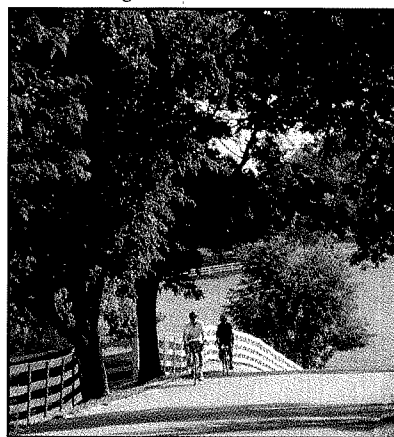

*The city of Lexington is surrounded by beautiful countryside and horse farms.*

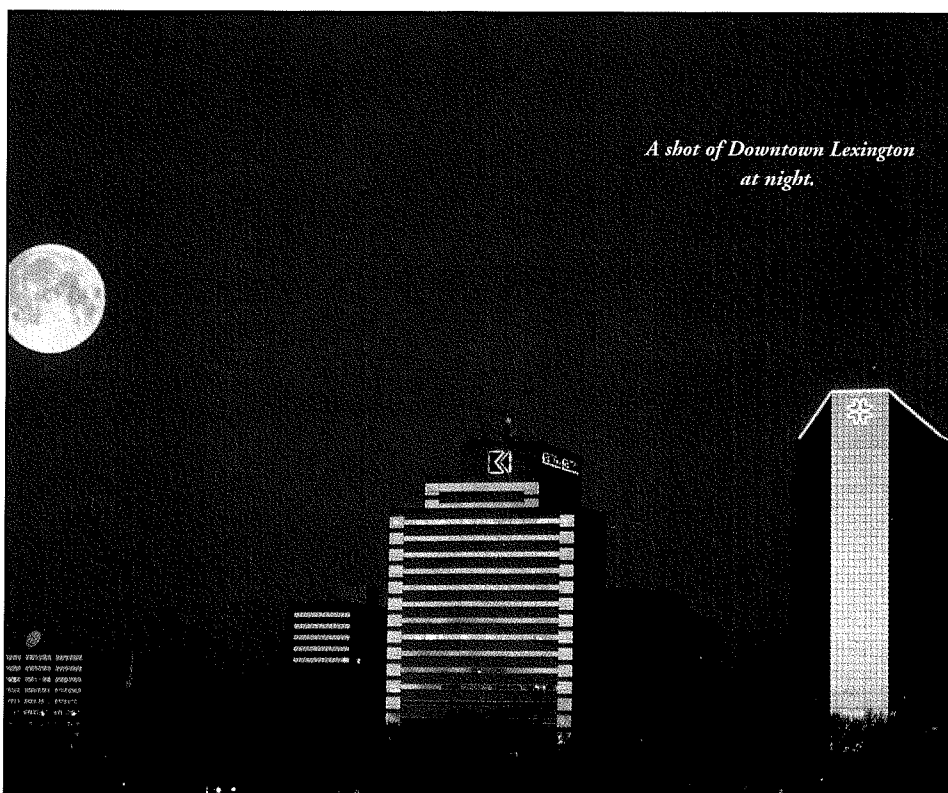

*A shot of Downtown Lexington at night.*



**WELCOME TO THE MILWAUKEE CHAMPIONSHIPS**

*Community Service*  
UK Women's Tennis



**LINCOLN**  
TENNIS CENTER  
Welcomes  
2001 NCAA WOMEN'S TENNIS CHAMPIONSHIPS



COURT 1 DASSO-VARN. 0  
DASCOLI-RINC. 6

COURT 9 BERG-BIELIK  
MANN-POLUM.

COURT 3

COURT 10

COURT 4

COURT 11 JARD-NIGG. 744  
MAYO-WITT. 566

COURT 5

COURT 12

COURT 13

*2001 NCAA Championships*  
All-Americans Carolina Mayorga  
& Sarah Witten

*2001 Boston Marathon*  
Coach Guilbeag  
& Christy Sigurski

*2001 Bluegrass 10,000*  
Lauren Rookledge

**Kentucky Women's Tennis**

*"Nice Footwork!"*



**Front Row (L-R):** Danielle Petrisko, Lauren Rookledge, Sarah Witten, Carolina Mayorga, Amy Trefethen, Ola Luczak.  
**Back Row (L-R):** Assistant Coach Carlos Drada, Jill Buckley, Shannon Stafford, Leigh Bradwell, Athletic Trainer Jessica Hamilton, Head Coach Mark Guilbeau.

### 2002 Kentucky Women's Tennis

Jan. 19	Cincinnati	Home	10 a.m.
Jan. 19	Marshall	Home	3:30 p.m.
Jan. 20	Middle Tennessee State	Home	10 a.m.
Jan. 20	Miami (Ohio)	Home	6 p.m.
Jan. 25	Minnesota	Minneapolis, Minn.	TBA
Jan. 26	Duke or Marquette	Minneapolis, Minn.	TBA
Feb. 2	Notre Dame	South Bend, Ind.	Noon
Feb. 3	Purdue	West Lafayette, Ind.	1 p.m.
Feb. 16	Michigan	Ann Arbor, Mich.	1 p.m.
Feb. 23	North Carolina	Home	1 p.m.
Mar. 1	Tennessee	Home	4 p.m.
Mar. 3	Georgia	Home	Noon
Mar. 8	Ole Miss	Oxford, Miss.	4 p.m.
Mar. 10	Mississippi State	Starkville, Miss.	12:30 p.m.
Mar. 15	Florida	Gainesville, Fla.	5 p.m.
Mar. 17	South Carolina	Home	Noon
Mar. 29	Arkansas	Fayetteville, Ark.	4 p.m.
Mar. 31	LSU	Baton Rouge, La.	Noon
Apr. 5	Alabama	Home	5 p.m.
Apr. 7	Auburn	Home	Noon
Apr. 10	Ohio State	Home	2 p.m.
Apr. 14	Vanderbilt	Nashville, Tenn.	Noon
Apr. 18-21	SEC Championships	Columbia, S.C.	TBA
May 11-12	NCAA Regionals	TBA	TBA
May 16-26	NCAA Championships	Palo Alto, Calif.	TBA

### 2002 Kentucky Men's Pronunciation Guide

Mark Guilbeau	.....	.(Gil-BO)
Carlos Drada	.....	.(Drah-duh)
Carolina Mayorga	.....	.(Car-Oh-LEE-nuh My-JOR-guh)
Ola Luczak	.....	.(All-uh LOO-check)

### 2002 Kentucky Women's Tennis Roster

Leigh Bradwell	Jr.	Toronto, Ontario/ Interact HS
Jill Buckley	Jr.	Oak Ridge, Tenn./ Oak Ridge HS
Ola Luczak	Fr.	Melbourne, Australia/ MacRobertson Girls' HS
Carolina Mayorga	Sr.	Bogotá, Colombia/ Martin Heidegger HS
Danielle Petrisko	Fr.	Ft. Lauderdale, Fla./ Cardinal Gibbons HS
Lauren Rookledge	Sr.	Cape Town, South Africa/ Bergveir HS
Shannon Stafford	Jr.	Gainesville, Fla./ Buchholz HS
Amy Trefethen	Jr.	Sarasota, Fla./ Riverview HS
Sarah Witten	Jr.	Naples, Fla./ Lely HS

