

**UK**



**KENTUCKY**



**2012 WOMEN'S TENNIS**

# 2012 KENTUCKY WOMEN'S TENNIS

## KENTUCKY TENNIS FACT BOOK TABLE OF CONTENTS

Table of Contents/Media Information/Schedule	1
Quick Facts/Roster	2
2012 Opponents	3-5
Head Coach Carlos Drada	6-7
Asst. Coach Kevin Calhoun	8
2012 Season Preview	9
Khristina Blajkevitch	10
Lauren Doll	10
Stephanie Fox	11
Caitlin McGraw	11
Edmee Morin-Kougoucheff	12
Lyndsey Pickett	12
Jessica Stiles	13
Misha Testerman	13
Grace Trimble	14
Marni Venter	14
CeCe Witten	15
2011 Results	16
2011 Match-by-Match Results	17-19
2011 Statistics	20
2011 SEC Recap	21
Kentucky vs. All Opponents	22
Year-by-Year Results	23-26
SEC History	27
Kentucky Postseason History	28-30
Kentucky Tennis Honors	31
All-time Letterwinners	32
Roster/TV Headshots	33

## KENTUCKY WOMEN'S TENNIS 2012 SCHEDULE

Date	Opponent/Event	Location	Time/Result
Jan. 12-14 (Mon-Wed)	Hawaii Invitational	Honolulu, Hawaii	All Day
Jan. 20 (Fri)	Marshall	Lexington, Ky.	Noon
Jan. 22 (Sun)	Belmont	Lexington, Ky.	11 am
Jan. 22 (Sun)	Morehead State	Lexington, Ky.	6 pm
Feb. 4 (Sat)	Purdue	Lexington, Ky.	Noon
Feb. 5 (Sun)	Miami (OH)	Lexington, Ky.	6 pm
Feb. 11 (Sat)	Winthrop	Lexington, Ky.	10 am
Feb. 11 (Sat)	Cincinnati	Lexington, Ky.	6 pm
Feb. 18 (Sat)	Eastern Kentucky	Lexington, Ky.	10 am
Feb. 18 (Sat)	Evansville	Lexington, Ky.	6 pm
Feb. 21 (Tue)	Akron	Akron, Ohio	1 pm
Feb. 26 (Sun)	Indiana	Bloomington, Ind.	11 am
March 2 (Fri)	*Louisiana State	Lexington, Ky.	5 pm
March 4 (Sun)	*Arkansas	Lexington, Ky.	Noon
March 9 (Fri)	*South Carolina	Columbia, S.C.	3 pm
March 11 (Sun)	*Florida	Gainesville, Fla.	1 pm
March 15 (Thu)	Miami	Coral Gables, Fla.	5 pm
March 23 (Fri)	*Auburn	Auburn, Ala.	1 pm
March 25 (Sun)	*Alabama	Lexington, Ky.	Noon
March 30 (Fri)	*Georgia	Lexington, Ky.	5 pm
April 1 (Sun)	*Tennessee (W)	Lexington, Ky.	Noon
April 6 (Fri)	*Mississippi State	Starkville, Miss.	2 pm
April 8 (Sun)	*Ole Miss	Oxford, Miss.	12 pm
April 14 (Sat)	*Vanderbilt	Nashville, Tenn.	1 pm
April 19-22 (Thu-Sun)	SEC Championship	Oxford, Miss.	All Day

## MEDIA SERVICES

### TO THE MEDIA



The 2011 Kentucky women's tennis fact book is intended to answer any questions you might have about the upcoming season and assist you in your coverage of the team throughout the year. Questions about the 2012 team

should be directed to Julia Dyer in the Kentucky Media Relations office at (859) 257-3838. We look forward to assisting you in your coverage of our program.

### INTERVIEWS

All media interviews with student-athletes and coaches at the University of Kentucky must be coordinated through the media relations office. Please make all requests for interviews at least 24 hours before the desired interview time. Please allow two days notice for any telephone interview.

### CONTACT INFORMATION

**Women's Tennis Contact:** Julia Dyer

**Office Phone:** (859) 257-3838

**Cellular Phone:** (781) 507-1118

**FAX:** (859) 323-4310

**E-Mail:** jsdy222@g.uky.edu

### MEDIA RELATIONS STAFF

**Sr. Assoc. AD/Comm:** DeWayne Peevy

**Media Relations Director:** Tony Neely

**Assoc. MR Director:** Susan Lax, John Hayden

**Asst. MR Directors:** Brent Ingram, Deb Moore

**Asst. MR Director/Internet:** Pete Camagna

**Asst. MR Director/New Media:** Guy Ramsey

**Media Relations Asst.:** Evan Crane, Metz  
Camfield

**Office Coordinator:** Jamie Holloway

**Dir. of Athletic Publications:** Craig Hornberger

**Creative Director:** Kim Troxall

**Asst. Publications Director:** Cailyn Huston

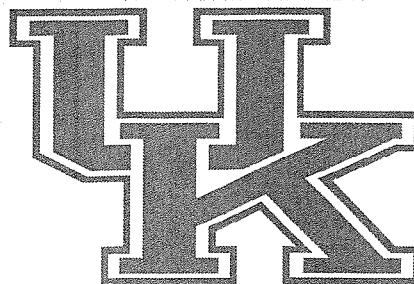

# 2012 KENTUCKY WOMEN'S TENNIS

## Quick Facts/Roster

### KENTUCKY WOMEN'S TENNIS ROSTER

Name	Class	Hometown/High School
Khristina Blajkevitch	Sophomore	Victoria, Canada/Vancouver Learning Network
Lauren Doll	Freshman	Frankfort, Ky./Franklin County School
Stephanie Fox	Freshman	Huntington, W.V./Cabell Midland High School
Caitlin McGraw	Sophomore	Orlando, Fla./Winter Park High School
Edmée Morin-Kougoucheff	Freshman	Capbreton, France/Collège Privé Saint-Joseph
Lyndsey Pickett	Freshman	Lexington, Ky./Lexington Christian High School
Jessica Stiles	Junior	Wyckoff, N.J./Eastern Christian High School
Misha Testerman	Sophomore	Knoxville, Tenn./Bearden High School
Grace Trimble	Freshman	Winchester, Ky./Trimble Home School
Marni Venter	Sophomore	Pretoria, South Africa/Heritage Christian School
CeCe Witten	Sophomore	Danville, Ky./Boyle County High School

**Head Coach:** Carlos Drada (Kentucky, 2000) -- Seventh Season

**Assistant Coach:** Kevin Calhoun (Georgetown, 1998) -- Second Season

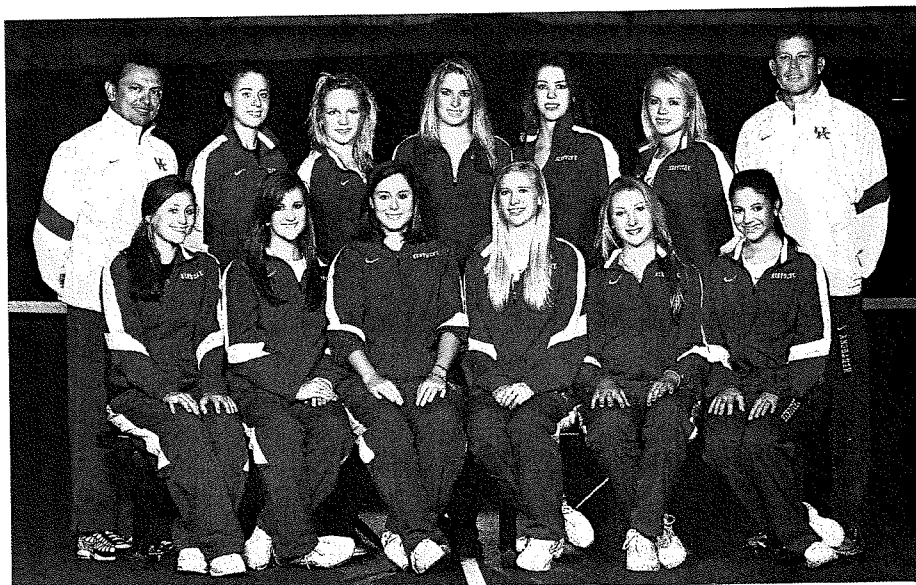

2012 UK women's tennis: Back row (L to R): head coach Carlos Drada, Jessica Stiles, Misha Testerman, Caitlin McGraw, Caitlin McGraw, Khristina Blajkevitch, assistant coach Kevin Calhoun. Front row (L to R): Stephanie Fox, Lyndsey Pickett, CeCe Witten, Grace Trimble, Edmée Morin-Kougoucheff, Lauren Doll.

### 2012 QUICK FACTS

Head Coach	Carlos Drada
Alma Mater	Kentucky, 2000
Overall Record	.74-.79
Record at UK	Same
Assistant Head Coach	Kevin Calhoun
2011 Record	.5-.20
2011 Conference Record	.2-.9 (6th East)
2011 Final ITA Ranking	.NR
Letterwinners Returning/Lost	.6/3
Letterwinners Returning:	Khristina Blajkevitch, Caitlin McGraw, Jessica Stiles
Letterwinners Lost:	Megan Broderick, Lauren Meier, Nicole Scates
Newcomers:	Lauren Doll, Stephanie Fox, Edmée Morin-Kougoucheff, Lyndsey Pickett, Grace Trimble
Women's Tennis Contact	Julia Dyer
SID Work Phone	(859) 257-3838
Email	jsdy222@g.uky.edu

### UNIVERSITY INFORMATION

Location	Lexington, Ky.
Founded	1865
Enrollment	27,000
Nickname	Wildcats
Colors	Blue (PMS 286) and White
Affiliation	NCAA Division I
Conference	Southeastern
Home Facility	Hilary J. Boone Tennis Complex
President	Dr. Eli Capilouto
Athletics Director	Mitch Barnhart
Senior Women's Administrator	TBA
Women's Tennis Administrator	Russ Pear
Faculty Representative	Joseph L. Fink III
Ticket Office Phone	(859) 257-1818

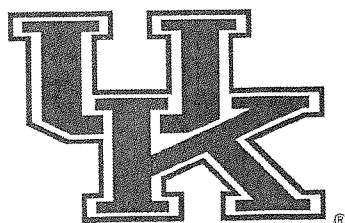

## 2012 KENTUCKY WOMEN'S TENNIS

# 2012 Opponents

### **ALABAMA**

March 25 • 12 p.m. • Lexington, Ky.

Location: Tuscaloosa, Ala.

Nickname: Crimson Tide

Colors: Crimson and White

Home Facility: University of Alabama Tennis Stadium

Conference: Southeastern (Western Division)

2011 Overall Record: 16-7

2011 Conference Record: 8-3

2011 Final ITA Ranking: No. 28

Letterwinners Returning/Lost: 6/2

Newcomers: 1

Head Coach: Jenny Mainz

Alma Mater: Houston, 1991

Overall Record: 157-209

Record at Alabama: 141-180

Women's Tennis Contact: Jessica Paré

SID Work Phone: (205) 348-3673

Email: jpare@ia.ua.edu

Website: www.RollTide.com

### **AKRON**

February 21 • 1:00 p.m. • Akron, Ohio

Location: Akron, Ohio

Nickname: Zips

Colors: Navy and Gold

Home Facility: LaTuchie Tennis Center

Conference: Mid-American Conference

2011 Overall Record: 20-5

2011 Conference : 7-1

2011 Final ITA Rankings: NR

Letterwinners Returning/Lost: 5/2

Newcomers: 1

Head Coach: Brandon Padgett

Alma Mater: Miami Ohio, 1999

Overall Record: 42-40

Record at Akron: 20-5

Women's Tennis Contact: Gregg Bach

SID Work Phone: (330) 972-6106

Email: gbach@uakron.edu

Website: www.goazips.com

### **ARKANSAS**

March 4 • 12:00 p.m. • Lexington, Ky.

Location: Fayetteville, Ark.

Nickname: Razorbacks

Colors: Cardinal and White

Home Facility: George M. Billingsley Tennis Center

Conference: Southeastern (Western Division)

2011 Overall Record: 18-10

2011 Conference Record: 6-5

2011 Final ITA Ranking: 22

Letterwinners Returning/Lost: 4/4

Newcomers: 2

Head Coach: Michael Hegarty

Alma Mater: Auburn, 1994

Overall Record: 185-118

Record at Arkansas: 109-85

Women's Tennis Contact: John Thomas

SID Work Phone: (479) 575-3446

Email: jfthomas@uark.edu

Website: ArkansasRazorbacks.com

### **AUBURN**

March 23 • 1 p.m. • Auburn, Ala.

Location: Auburn, Ala.

Nickname: Tigers

Colors: Burnt Orange and Navy Blue

Home Facility: Yarbrough Tennis Center

Conference: Southeastern (Western Division)

2011 Overall Record: 5-18

2011 Conference Record: 1-10

2011 Final ITA Ranking: NR

Letterwinners Returning/Lost: 6/3

Newcomers: 0

Head Coach: Lauren Longbotham Meisner

Alma Mater: Louisiana Tech, 2003

Overall record: 135-50

Record at Auburn: 0-0

Women's Tennis Contact: Taylor Bryan

SID Work Phone: (334) 844-9900

Email: jtb0028@auburn.edu

Website: www.auburntigers.com

### **BELMONT**

Jan. 22 • 11:00 a.m. • Lexington, Ky.

Location: Nashville, Tenn.

Nickname: Bruins

Colors: Red and Blue

Home Facility: Thomas F. Frist Centennial Sport-splex

Conference: Atlantic Sun Conference

2011 Overall Record: 5-13

2011 Conference Record: 1-9

2011 Final ITA Rankings: NR

Letterwinners Returning/Lost: 6/0

Newcomers: 0

Head Coach: Mark Srouji

Alma Mater: Belmont, 1998

Overall Record: N/A

Record at Akron: N/A

Women's Tennis Contact: Kenisha Rhone

SID Work Phone: (615) 460-5990

Email: kenisha.rhone@belmont.edu

Website: www.belmontbruins.com

### **CINCINNATI**

Feb. 11 • 6 p.m. • Lexington, Ky.

Location: Cincinnati, Ohio.

Nickname: Bearcats

Colors: Red and Black

Home Facility: Trabert-Talbert Tennis Center

Conference: Big East

2011 Overall Record: 10-16

2011 Conference Record: 5-5

2011 Final ITA Ranking: NR

Letterwinners Returning/Lost: 6/1

Newcomers: 0

Head Coach: Angela Wilson

Alma Mater: Indiana, 1987

Overall Record: 37-38

Record at Cincinnati: Same

Women's Tennis: Megan Henderson

SID Work Phone: (859) 622-6170

Email: hendermg@ucmail.uc.edu

Website: www.gobearcats.com

### **EASTERN KENTUCKY**

Feb. 18 • 10:00 a.m. • Lexington, Ky.

Location: Richmond, Ky.

Nickname: Colonels

Colors: Maroon and White

Home Facility: Coach Tom Higgins Tennis Courts

Conference: Ohio Valley

2011 Overall Record: 13-11

2011 Conference Record: 5-3

2011 Final ITA Ranking: NR

Letterwinners Returning/Lost: 3/4

Newcomers: 4

Head Coach: Rob Oertel

Alma Mater: Wisconsin-Stout, 1986

Overall Record: 167-142

Record at EKU: 142-114

Women's Tennis: Michael Clark

SID Work Phone: (859) 622-6170

Email: michael.clark@eku.edu

Website: www.EKUSports.com



## 2012 KENTUCKY WOMEN'S TENNIS

### EVANSVILLE

Feb 18 • 6:00 p.m. • Lexington, Ky.  
Location: Evansville, Ind.  
Nickname: Purple Aces  
Colors: Purple and Orange  
Home Facility: Carson Center Courts, Tri-State Athletic Club  
Conference: Missouri Valley Conference  
2011 Overall Record: 12-8  
2011 Conference Record: 4-3  
2011 Final ITA Ranking: NR  
Letterwinners Returning/Lost: 4/6  
Newcomers: 4  
Head Coach: Nick Mueller  
Alma Mater: University of Wisconsin Oshkosh  
Overall Record: 12-8  
Record at Florida: 1  
Women's Tennis Contact: Bob Pristash  
SID Work Phone: (812) 488-2285  
Email: rp113@evansville.edu  
Website: www.gopurpleaces.com

### FLORIDA

March 11 • 1:00 p.m. • Gainesville, Fla.  
Location: Gainesville, Fla.  
Nickname: Gators  
Colors: Orange and Blue  
Home Facility: Linder Stadium at the Ring Tennis Complex  
Conference: Southeastern (Eastern Division)  
2010 Overall Record: 31-1  
2010 Conference Record: 11-0  
2010 Final ITA Ranking: No. 1  
Letterwinners Returning/Lost: 8/1  
Newcomers: 0  
Head Coach: Roland Thornqvist  
Alma Mater: North Carolina, 1996  
Overall Record: 295-77  
Record at Florida: 220-27  
Women's Tennis Contact: Kathy Cafazzo  
SID Work Phone: (352) 375-4683  
Email: KathyC@gators.uaa.ufl.edu  
Website: www.gatorzone.com

### GEORGIA

March 30 • 5:00 p.m. • Lexington, Ky.  
Location: Athens, Ga.  
Nickname: Lady Bulldogs  
Colors: Red and Black  
Home Facility: Dan Magill Tennis Complex  
Conference: Southeastern (Eastern Division)  
2011 Overall Record: 19-5  
2011 Conference Record: 9-2  
2011 Final ITA Ranking: No. 8

Letterwinners Returning/Lost: 6/2  
Newcomers: 1  
Head Coach: Jeff Wallace  
Alma Mater: Georgia, 1985  
Overall Record: 559-141  
Record at Georgia: Same  
Women's Tennis Contact: Christopher Lakos  
SID Work Phone: (706) 542-1621  
Email: clakos@sports.uga.edu  
Website: www.georgiadogs.com

### INDIANA

Feb. 26 • 11:00 a.m. • Bloomington, Ind.  
Location: Bloomington, Ind.  
Nickname: Hoosiers  
Colors: Cream and Crimson  
Home Facility: IU Tennis Center  
Conference: Big Ten  
2011 Overall Record: 13-11  
2011 Conference Record: 3-7  
2011 Final ITA Ranking: NR  
Letterwinners Returning/Lost: 4/3  
Newcomers: 5  
Head Coach: Lin Loring  
Alma Mater: UC Santa Barbara  
Overall Record: 761-287  
Record at Indiana: 719-270  
Women's Tennis Contact: Ryan Sheets  
SID Work Phone: (812) 856-0215  
Email: rmsheets@indiana.edu  
Website: www.IUHoosiers.com

### LSU

March 2 • 5:00 p.m. • Lexington, Ky.  
Location: Baton Rouge, La.  
Nickname: Fighting Tigers  
Colors: Purple and Gold  
Home Facility: W.T. 'Dub' Robinson Stadium  
Conference: Southeastern (Western Division)  
2011 Overall Record: 11-13  
2011 Conference Record: 5-6  
2011 Final ITA Ranking: No. 68  
Letterwinners Returning/Lost: 8/2  
Newcomers: 2  
Head Coach: Tony Minnis  
Alma Mater: Southwestern Louisiana (1988)  
Overall Record: 274-221  
Record at LSU: Same  
Women's Tennis Contact: Jake Most  
SID Work Phone: (225) 578-1866  
Email: jmost1@tigers.lsu.edu  
Website: www.LSUsports.net

### MARSHALL

Jan. 20 • 12:00 p.m. • Lexington, Ky.

Location: Huntington, W. Va.  
Nickname: Thundering Herd  
Colors: Green and White  
Home Facility: Brian David Foxx Tennis Center  
Conference: Conference USA  
2011 Overall Record: 18-6  
2011 Conference Record: 0-0  
2011 Final ITA Ranking: 53  
Letterwinners Returning/Lost: 3/2  
Newcomers: 1  
Head Coach: John Mercer  
Alma Mater: Penn State (1985), Texas (1988)  
Overall Record: 162-73  
Record at Marshall: Same  
Women's Tennis Contact: David Pifer  
SID Work phone: 304-696-5276  
Email: pifer6@live.marshall.edu  
Website: www.herdzone.com

### MIAMI (OHIO)

Feb. 5 • 6:00 p.m. • Lexington, Ky.  
Location: Oxford, Ohio  
Nickname: Redhawks  
Colors: Red and White  
Home Facility: Hepburn Varsity Tennis Courts  
Conference: Mid-American  
2011 Overall Record: 19-6  
2011 Conference Record: 8-0  
2011 Final ITA Ranking: NR  
Letterwinners Returning/Lost: 5/4  
Newcomers: 4  
Head Coach: Anca Dumitrescu  
Alma Mater: Florida State, 2004  
Overall Record: 19-6  
Record at Miami (Ohio): same  
Women's Tennis Contact: Jim Stephan  
SID Work Phone: (513) 529-4330  
Email: stephajr@muohio.edu  
Website: www.MUredHawks.com

### MISSISSIPPI STATE

April 6 • 2 p.m. • Starkville, Miss.  
Location: Starkville, Miss.  
Nickname: Bulldogs  
Colors: Maroon and White  
Home Facility: A.J. Pitts Tennis Centre  
Conference: Southeastern (Western Division)  
2011 Overall Record: 2-15  
2011 Conference Record: 2-7  
2011 Final ITA Ranking: NR  
Letterwinners Returning/Lost: 4/5  
Newcomers: 3  
Head Coach: Daryl Greenan  
Alma Mater: Valdosta State, 1997

## 2012 KENTUCKY WOMEN'S TENNIS

Overall Record: 75-81  
Record at MSU: 11-28  
Women's Tennis Contact: Shealy Molpus  
SID Work Phone: (662) 325-5852  
Email: shealyem@gmail.com  
Website: MStateAthletics.com

### **MOREHEAD STATE**

Jan. 22 • 6 p.m. • Lexington, Ky.  
Location: Morehead, Ky.  
Nickname: Eagles  
Colors: Blue and Gold  
Home Facility: Sadler Tennis Courts  
Conference: Ofio Valley Conference  
2011 Overall Record: 12-12  
2011 Conference Record: 4-4  
2011 Final ITA Ranking: NR  
Letterwinners Returning/Lost: 4/4  
Newcomers: 2  
Head Coach: Kevin Fulton  
Alma Mater: Armstrong Atlantic State, 1991  
Overall Record: 118-57  
Record at Morehead: 21-26  
Women's Tennis Contact: Matt Schabert  
SID Work Phone: (606) 783-2556  
Email: m.schabert@moreheadstate.edu  
Website: www.msueagles.com

### **OLE MISS**

April 14 • 12 p.m. • Nashville, Tenn.  
Location: Oxford, Miss.  
Nickname: Rebels  
Colors: Cardinal Red and Navy Blue  
Home Facility: Palmer/Salloum Tennis Center  
Conference: Southeastern (Western Division)  
2011 Overall Record: 11-11  
2011 Conference Record: 4-7  
2011 Final ITA Ranking: No. 40  
Letterwinners Returning/Lost: 4/3  
Newcomers: 4  
Head Coach: Mark Beyers  
Alma Mater: Armstrong Atlantic State, 1991  
Overall Record: 161-123  
Record at Ole Miss: 111-115  
Women's Tennis Contact: Kim Ling  
SID Work Phone: (662) 915-7522  
Email: kling@olemiss.edu  
Website: OleMissSports.com

### **PURDUE**

Feb. 4 • 12:00 p.m. • Lexington, Ky.  
Location: Lafayette, Ind.  
Nickname: Boilermakers

Colors: Old Gold and Black  
Home Facility: Schwartz Tennis Center  
Conference: Big Ten  
2011 Overall Record: 13-8  
2011 Conference Record: 7-3  
2011 Final ITA Ranking: No. 65  
Letterwinners Returning/Lost: 7/1  
Newcomers: 1  
Head Coach: Laura Glitz  
Alma Mater: Arizona State, 1990  
Overall Record: 70-66  
Record at Purdue: 56-53  
Women's Tennis Contact: Matthew Staudt  
SID Work Phone: (765) 496-7842  
Email: mstaudt@purdue.edu  
Website: www.PurdueSports.com

### **TENNESSEE**

April 1 • 12:00 p.m. • Lexington, Ky.  
Location: Knoxville, Tenn.  
Nickname: Lady Volunteers (Lady Vols)  
Colors: Orange and White  
Home Facility: Dr. Robert L. Barksdale Tennis Stadium  
Conference: Southeastern (Eastern Division)  
2011 Overall Record: 20-8  
2011 Conference Record: 9-2  
2011 Final ITA Ranking: No. 17  
Letterwinners Returning/Lost: 4/4  
Newcomers: 3  
Co-Head Coaches: Mike Patrick, Sonia Hahn-Patrick  
Alma Mater: Middle Tenn. St. (Patrick), Kentucky (Hahn-Patrick)  
Overall Record: 460-252 (Patrick), 254-133 (Hahn-Patrick)  
Record at Tennessee: 413-240 (Patrick), 254-133 (Hahn-Patrick)  
Women's Tennis Contact: Andrew Lentz  
SID Work Phone: (865) 974-8873  
Email: alentz1@utk.edu  
Website: www.UTLadyVols.com

### **SOUTH CAROLINA**

March 9 • 3:00 p.m. • Columbia, SC.  
Location: Columbia, S.C.  
Nickname: Gamecocks  
Colors: Garnet and Black  
Home Facility: Maxcy Gregg Tennis Center  
Conference: Southeastern (Eastern Division)  
2011 Overall Record: 14-11  
2011 Conference Record: 4-7  
2011 Final ITA Ranking: No. 32  
Letterwinners Returning/Lost: 5/2  
Newcomers: 2

Head Coach: Arlo Elkins  
Alma Mater: Northwood Institute, 1971  
Overall Record: 431-290  
Record at South Carolina: Same  
Women's Tennis Contact: Matt Freed  
SID Work Phone: (803) 777-9917  
Email: mfreed@mailbox.sc.edu  
Website: www.GamecocksOnline.com

### **VANDERBILT**

April 14 • 1 p.m. • Nashville, Tenn.  
Location: Nashville, Tenn.  
Nickname: Commodores  
Colors: Black and Gold  
Home Facility: Brownlee O. Currey Jr. Tennis Center  
Conference: Southeastern (Eastern Division)  
2011 Overall Record: 17-9  
2011 Conference Record: 7-4  
2011 Final ITA Ranking: No. 16  
Letterwinners Returning/Lost: 6/3  
Newcomers: 2  
Head Coach: Geoff Macdonald  
Alma Mater: Virginia, 1981  
Overall Record: 457-158  
Record at Vanderbilt: 343-122  
Women's Tennis Contact: Ashley Crosby  
SID Work Phone: (615) 322-4121  
E-mail: ashleye.crosby@vanderbilt.edu  
Web site: www.vucommodes.com

### **WINTHROP**

Feb 11 • 11 a.m. • Lexington, Ky.  
Location: Rock Hill, S.C.  
Nickname: Eagles  
Colors: Garnet and Gold  
Home Facility: Memorial Courts  
Conference: Big South  
2011 Overall Record: 15-11  
2011 Conference Record: 6-1  
2011 Final ITA Ranking: No. 64  
Letterwinners Returning/Lost: 4/3  
Newcomers: 2  
Head Coach: Cid Carvalho  
Alma Mater: Winthrop, 1981  
Overall Record: 610-379  
Record at Winthrop: same  
Women's Tennis Contact: Brandon McGinnis  
SID Work Phone: (803) 323-3419  
Email: mcginnisb2@winthrop.edu  
Website: www.winthropeagles.com

# 2012 KENTUCKY WOMEN'S TENNIS

## Head Coach

# CARLOS DRADA



Carlos Drada is in his seventh year with the UK women's tennis program.

A former standout for the UK men's team, Drada helped build the program as an assistant before taking over the reins in 2006. In his first two seasons, he led the Wildcats to a pair of NCAA Tournament berths as well as two 19-win seasons.

The last two seasons served as rebuilding years for the program but Drada is looking to use them as a launch pad for success in the coming season. The return of junior Jessica Stiles, along with five sophomores and the addition of five talented players is exactly what Drada needs to bring the program back to prominence.

In 2009, Drada led the Wildcats to a 9-0 mark to start the season, including the program's second win over Florida in

school history. The Wildcats defeated six teams ranked in the top-50 overall, including upsets of No. 14 Clemson and No. 17 Alabama. By season's end UK had earned its 19th NCAA Tournament bid while finishing with a No. 25 ranking.

In 2008, Drada took a team of three sophomores, three freshmen and only one junior to a top-25 finish. The squad overcame adversity and injury during the season to finish 16-10 and the program's 12th consecutive NCAA tournament appearance.

In 2007, Drada guided another youthful squad that played three freshmen and two sophomores to a 19-8 overall record, one win shy of the program's third 20-win season in five years. He coached seniors Kim Coventry and Joelle Schwenk to ITA Doubles All-America honors, the ninth and 10th athletes in school history to earn All-America distinctions.

Drada's first squad, in 2005, posted a 19-10 overall record and made its fifth consecutive appearance in the Sweet 16 round at the NCAA Championships. Kentucky also made a run to the title match of the SEC Tournament for the second consecutive year.

Drada coached Coventry, then a junior, into the NCAA Singles Championships as well as the NCAA Doubles Championships with partner Carolina Escamilla. Coventry was one of just three SEC Players to appear in both the singles and doubles draws while finishing the year ranked 50th nationally. It wasn't just Coventry earning accolades as Drada guided each of UK's top six singles players to All-SEC honors, led by Schwenk, who earned first-team honors.

In his short stint, Drada has also shown himself to be a dynamic recruiter, hauling in the nation's fourth-ranked recruiting class in 2007. Each freshman of the 2008 squad was named a five-star recruit by TennisRecruiting.net.

The success as a head coach is no surprise as Drada was tabbed the 2005 ITA National Assistant Coach of the Year in his final season as an assistant coach to former head man Mark Guilbeau. That year, Kentucky enjoyed its finest season in school history, winning the SEC Championship for the first time while advancing to the NCAA quarterfinals. The Wildcats were

### DRADA'S COLLEGIATE HIGHLIGHTS

- 2000 NCAA Singles Championship Runner-up
- 2000 NCAA All-American
- 2000 Davis Cup Member
- Posted a career singles record of 91-56 as a Wildcat
- Defeated top-ranked James Blake of Harvard as a junior
- Defeated top-ranked Jeff Morrison of Florida twice in 2000 as a senior
- Was an integral part of many big UK wins; including victories over No. 2 Illinois in 1999, No. 1 Stanford in 1997 and No. 3 Georgia in 1997

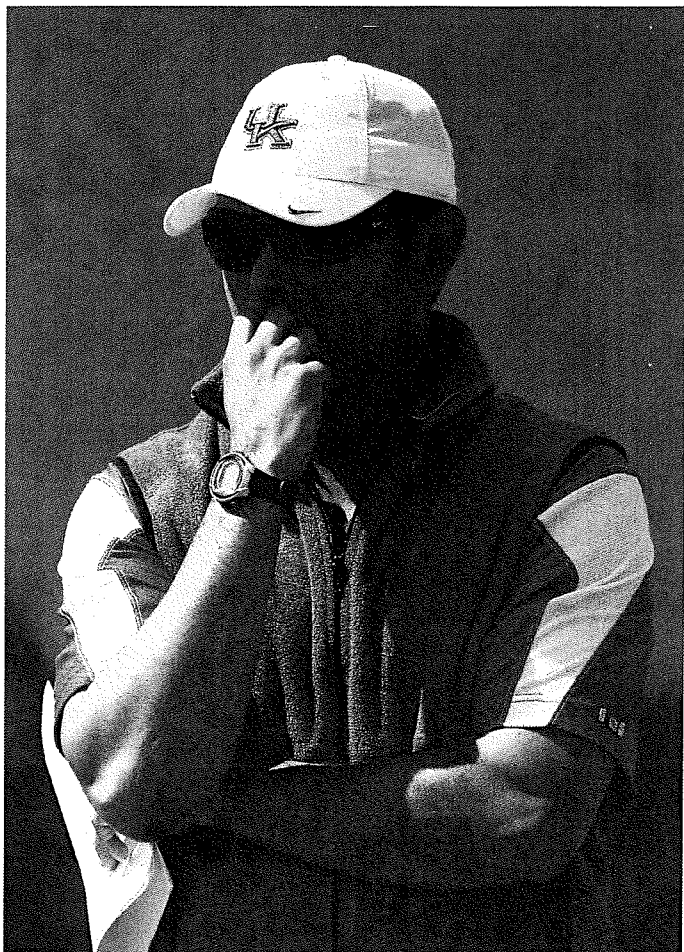

## 2012 KENTUCKY WOMEN'S TENNIS

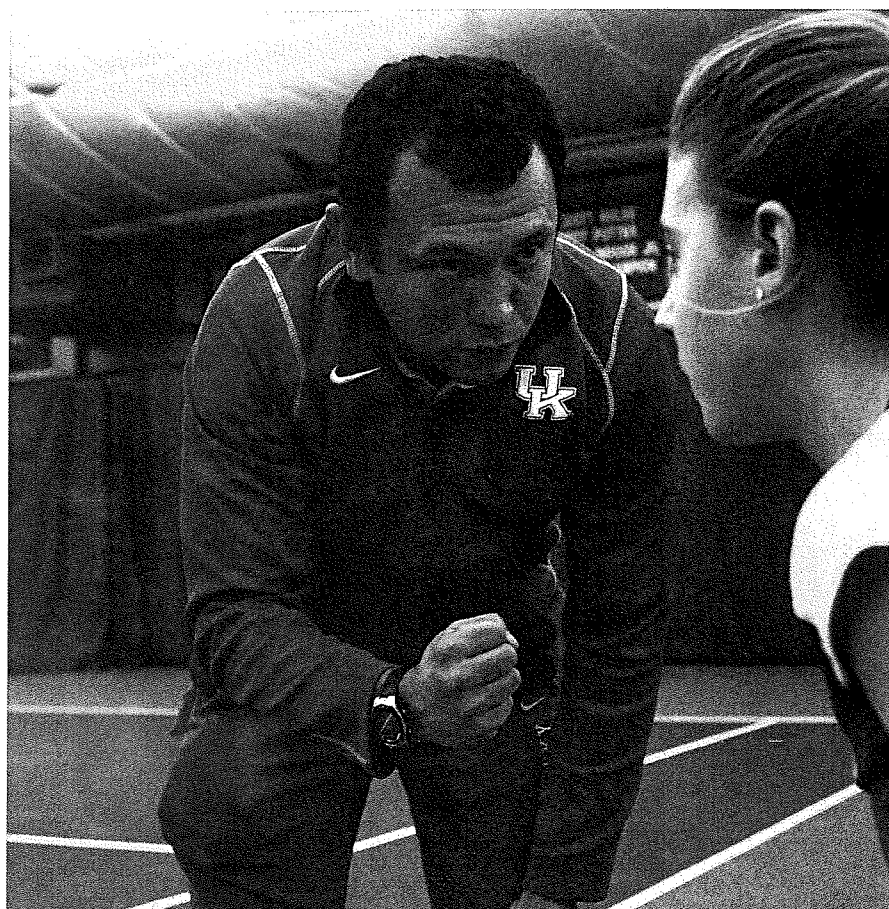

also the National Indoor Championships runner-up. The 2005 squad won a school-record 26 matches.

The year capped a great four-year run for Drada as an assistant coach. After taking over in 2002, he helped UK to three straight round of 16 appearances before the quarterfinal run in 2005. Prior to that season, the Wildcats had advanced that far in only eight seasons. Since his involvement with the program, the team has finished in the country's top-20 five out of seven seasons.

A native of Cali, Colombia, Drada, joined UK's staff following a highly successful career that culminated with a runner-up finish at the 2000 NCAA Singles Championships. Drada also brings a wealth of experience that comes from playing for an elite tennis program that competed in the SEC and the NCAA Championships, allowing him to better relate to student-athletes about what it takes to compete at such a high level.

As a member of the Kentucky men's tennis team, Drada compiled a record of 91-56 in singles competition. He was named All-American in 2000 after making an improbable run to the NCAA singles title match before falling to Stanford's Alex Kim. The unseeded Drada blazed through the competition defeating both the No. 1 seed Jeff Morrison of Florida, who was the defending national singles champion, and No. 3 seed Shuon Madden during his run. It marked the second time Drada had beaten the nation's No. 1 player, accomplishing the same feat in his junior year. That year he defeated top-ranked James Blake of Harvard.

Drada, 35, made Lexington his permanent home in 2000 after graduating with a degree in finance/marketing. He accepted a job with Merrill-Lynch as a financial consultant, where he worked for a year, before returning to the sport he loves to begin his coaching career.

### DRADA VS. ALL OPPONENTS

Opponent	Record	Opponent	Record
Alabama	5-3	Miami (Fla.)	0-1
Arizona	1-0	Miami (Ohio)	2-0
Arkansas	2-4	Michigan	1-1
Auburn	4-2	Middle Tenn. State	1-0
Baylor	1-1	Minnesota	0-2
Boise State	1-0	Mississippi State	6-1
Brown	1-0	Murray State	1-0
Cincinnati	1-0	North Carolina	0-1
Clemson	3-0	Northwestern	0-3
East Tenn. State	3-1	Notre Dame	0-1
Eastern Kentucky	4-0	Ohio State	2-2
Florida	1-6	Ole Miss	3-4
Furman	1-0	Purdue	0-2
Georgia	1-6	Rice	1-0
Georgia Tech	0-5	Richmond	1-0
Harvard	1-0	South Carolina	2-6
Hawaii	1-0	South Florida	4-0
Indiana	1-4	Stanford	0-1
Kansas	1-0	Texas A&M	1-0
Louisville	3-0	TCU	0-1
LSU	2-5	Texas Tech	0-1
Marshall	4-2	Tennessee	2-5
Maryland	1-0	UT-Chattanooga	1-0
		Vanderbilt	1-8
		Winthrop	2-0

### DRADA COACHING FILE

#### YEAR-BY-YEAR

Year	School	Pos.	Record
2002	Kentucky	Asst. Coach	18-9
2003	Kentucky	Asst. Coach	23-8
2004	Kentucky	Asst. Coach	19-12
2005	Kentucky	Asst. Coach	26-6
2006	Kentucky	Head Coach	19-10
2007	Kentucky	Head Coach	19-8
2008	Kentucky	Head Coach	16-10
2009	Kentucky	Head Coach	13-11
2010	Kentucky	Head Coach	2-20
2011	Kentucky	Head Coach	5-20

#### HEAD COACHING TOTALS

Career Record: 74-79 (.484), six years

SEC Record: 25-44 (.362)

#### COACHING HONORS

2005 ITA National Assistant Coach of the Year



## 2012 KENTUCKY WOMEN'S TENNIS

### Assistant Coach

# KEVIN CALHOUN

Kevin Calhoun returns for his second year with the University of Kentucky's women's tennis team.

In his first year as assistant coach, Calhoun transitioned seamlessly. His prior experience as a head coach allowed him to step in with knowledge to share. For past 10 years, Calhoun has served as the men's and women's tennis head coach at Georgetown College, in Georgetown, Ky., where he also spent his collegiate playing career. As a Tiger, he was named a four-time All-Conference player and has one of the top records in program history.

With the Tigers, Calhoun racked up an overall record of 210-215; the women's team owned an 119-97 tally while the men's side held a 91-118 record during his tenure. Calhoun's women's teams reached the Mid-South Conference (NAIA) Tournament finals every year since his arrival. For the past eight seasons, Calhoun has coached the women's side to qualifying berths in the Region XI Tournament. He has led three teams to the NAIA Women's National Tournament (2001, 2002, 2008) and two individuals to the ITA Small College National Tournament in 2005.

Calhoun led the men's team to four consecutive Mid-South Conference Tournament finals (2006-2009) and won the tournament in 2001 and 2004. Under Calhoun, the Tigers quali-

fied for the Region XI men's tournament four times.

This past year, Calhoun was named the ITA East Regional NAIA Women's Coach of the Year. Calhoun has been honored as the Mid-South Conference Women's Tennis Coach of the Year in 2001 and 2004 and was awarded the men's award in 2007. Also in 2007, he was recognized as the Kentucky Coach of the Year by the USTA.

While at Georgetown, Calhoun took great pride in his teams' accomplishments both in the classroom and on the court. During the Calhoun era the Tigers have celebrated eight NAIA All-Americans and nine Academic All-Americans. His teams are three-time recipients of the NAIA Scholar Team Award.

Calhoun has reached top levels in tennis officiating as well as coaching. As a line judge for the ATP, WTA and USTA, he has been a part of such tournaments as Wimbledon, the US Open, Davis Cup and Fed Cup.

Calhoun is son to Mike and Sharon Calhoun. Mike serves as the director of alumni relations at his alma mater, Georgetown College, and previously worked as head men's basketball coach at Eastern Kentucky University. In 1998, Calhoun earned his bachelor's degree in psychology from Georgetown. Kevin is husband to the former Alison Witt, also a Tiger graduate, and father to 3-year-old Hannah.

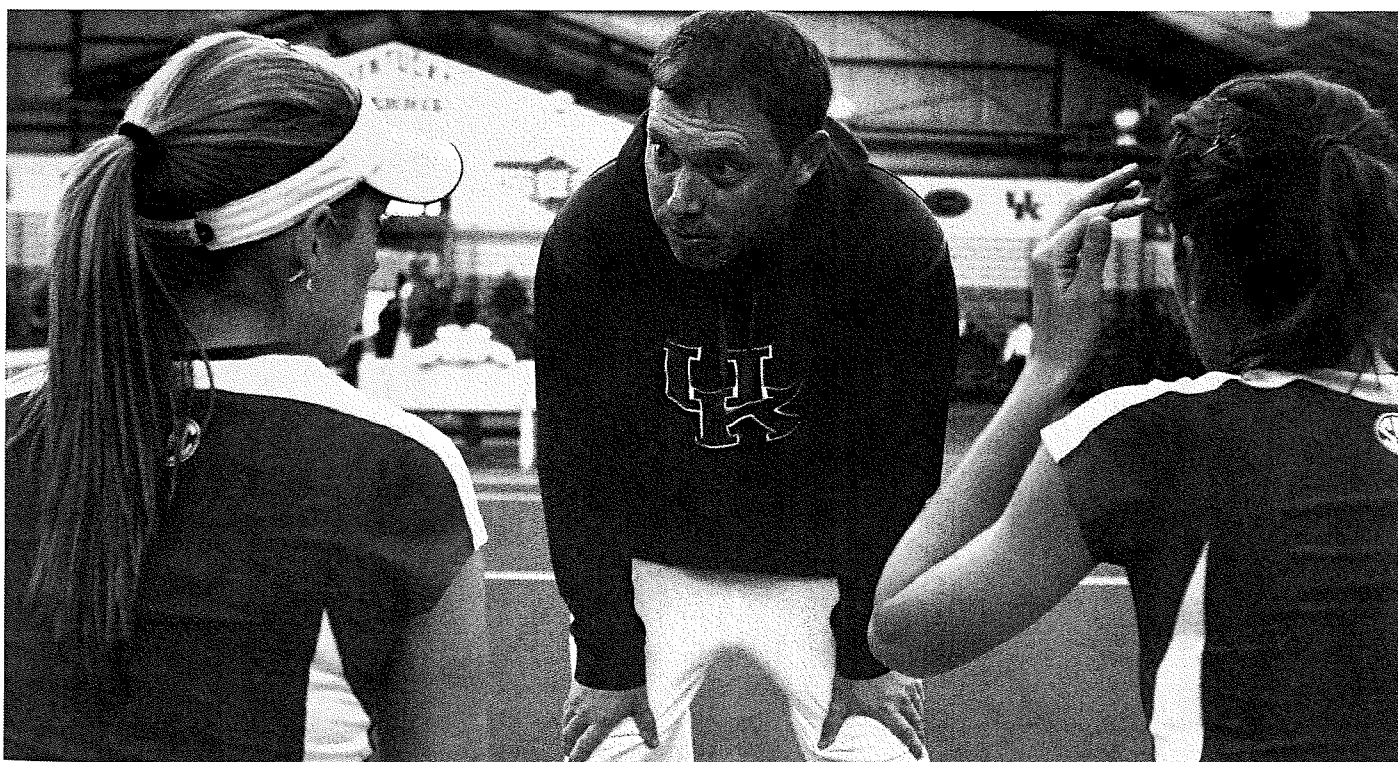



# 2012 KENTUCKY WOMEN'S TENNIS

## 2012 Season Preview

### Cats Look to Focus on Teamwork

The University of Kentucky women's tennis team is putting 'team' first this year. Five newcomers join the Wildcats to add to an already young team, making collaboration essential to the success of the 2012 season. The team graduated three seniors, including last year's star, Megan Broderick, so experience is at a low. However, the team is definitely not lacking in talent.

Leading the pack in the rankings are two veterans in junior Jessica Stiles, and sophomore Khristina Blajkevitch. As a doubles team, the duo is ranked 34th in the nation. Both players will call on their experience from last year to guide them into the 2012 season. Stiles, who transferred from Duke University after her freshman year, and made an immediate impact upon joining the team for the 2011 season. She demonstrated her consistency and persistence as she held the number two position in singles for, all but two matches. Even more impressive, she found the most success at her position with an 11-11 record on the season. Blajkevitch also found her place, occupying the number-one spot for doubles and the number-three spot in singles for the Wildcats.

The team also returns sophomores Caitlin McGraw, Misha Testerman, Marni Venter and CeCe Witten. All four players tested out their skills in multiple singles and doubles slots, allowing them to enter the current season with a firm understanding of their roles. Although the four players, along with Blajkevitch and Stiles, only have one year of SEC play under their belt, their knowledge will be vital for the newcomers.

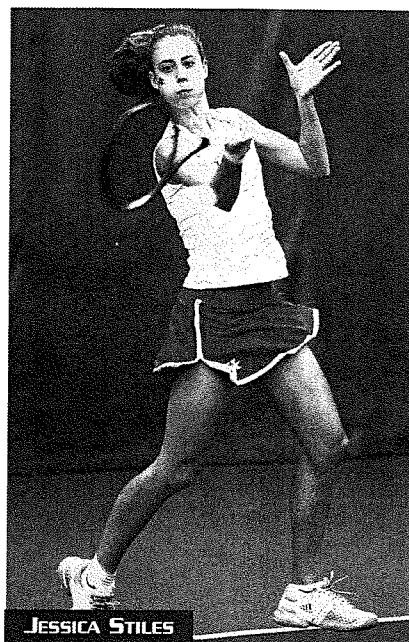

The fresh faces on the team include Lauren Doll, Stephanie Fox, Edmée Morin-Kougoucheff, Lyndsey Pickett and Grace Trimble. Seventh-year head coach, Carlos Drada, has emphasized that he holds just as high of expectations for the newcomers as he does for the returning players. He said, "In order to have the results that I we are capable of, we depend on every player. We will only succeed if each player gives maximum effort through the

season." He has made it clear that teamwork is the emphasis for the season.

The Wildcats will need to rise as a team as they face a difficult schedule as always for 2012. The team kicks off the season with a trip to Honolulu to take on Kansas, Washington State and Hawaii in the Hawaii Invitational. Upon return, the team will host nine matches in a row, including three double headers, all against strong opponents. After, the team will travel for two matches before they open SEC play where they will take on their most impressive opponents of the season. "We are fortunate to have a challenging schedule every year," said Drada, "The fact that we play in the toughest conference in the nation gives us the opportunity to play the best teams in the nation. I am looking forward to seeing our players' performance this semester." The Wildcats will certainly be tested, but look forward to gaining the experience that the young squad needs.

With teamwork in the forefront, the Wildcats are on pace for a successful season.



#### 2011 ROSTER

**Letterwinners Returning/Lost** ..... 3/3  
**Letterwinners Returning:** Khristina Blajkevitch, Caitlin McGraw, Jessica Stiles  
**Letterwinners Lost:** Megan Broderick, Lauren Meier, Nicole Scates  
**Newcomers:** Lauren Doll, Stephanie Fox, Edmée Morin-Kougoucheff, Lyndsey Pickett, Grace Trimble

## 2012 KENTUCKY WOMEN'S TENNIS

### KHRISTINA BLAJKEVITCH

*Sophomore • Victoria, Canada*

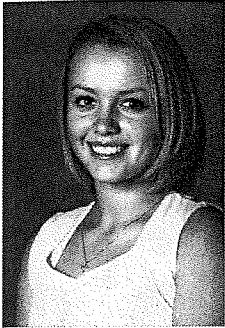

**2011 (Freshman):** Played mainly at the No.3 and No.4 position singles throughout the season ... finished the season with a 14-20 ... Played at all positions in doubles ... Held a 4-12 record at the No. 1 position with partner Medan Broderick

**Junior career:** Attended Vancouver Learning Network

**Personal:** Journalism major ... Would like to be a lawyer, writer or journalist one day ... Began playing tennis at age 8 ... Has one younger sister, Anya (6) ... Daughter of Oxana and Orest Blajkevitch

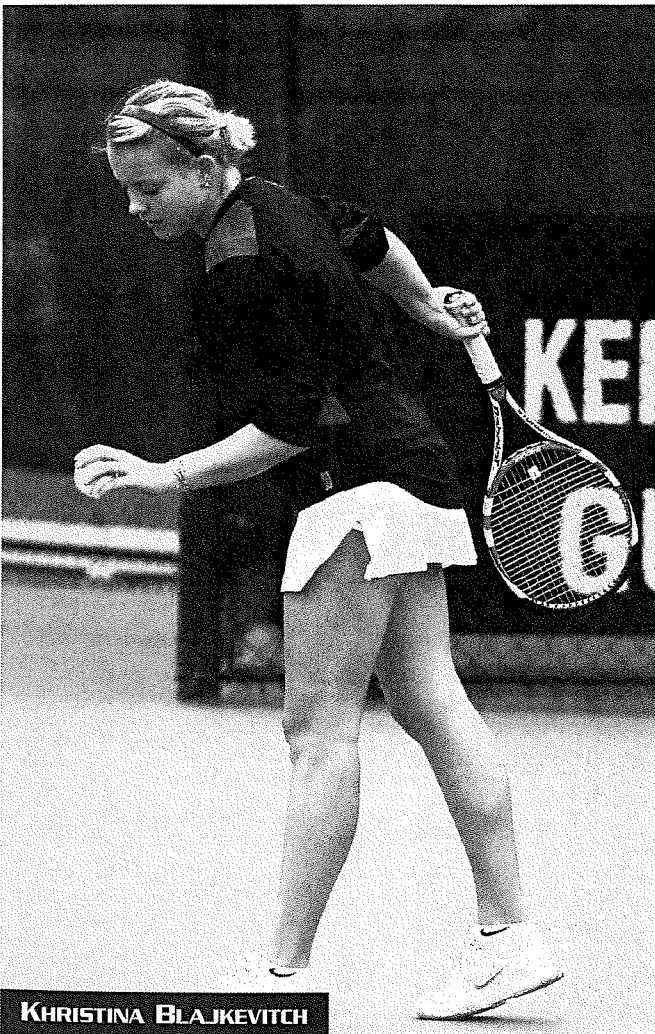

KHRISTINA BLAJKEVITCH

### LAUREN DOLL

*Freshman • Frankfort, Ky.*



**Junior Career:** Attended Franklin County High School

**Personal:** Currently a nursing major...Started playing tennis at age 10 ... Has one older sibling, Craig (34) ... Parents are Patrick and Joanie Doll

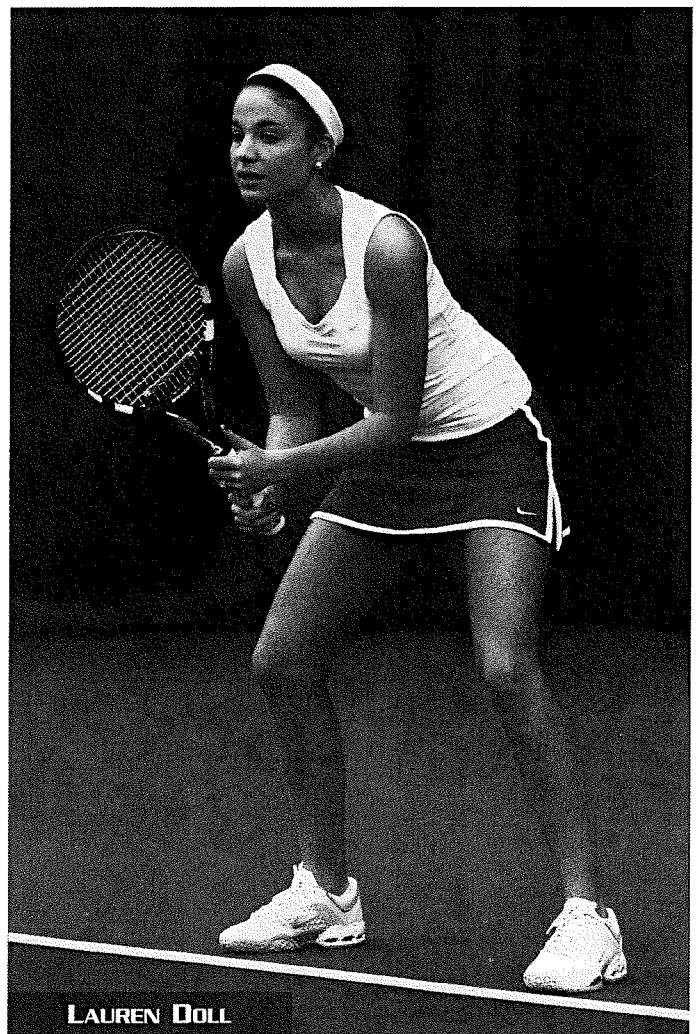

LAUREN DOLL

# 2012 KENTUCKY WOMEN'S TENNIS

## STEPHANIE FOX

Freshman • Huntington, WV

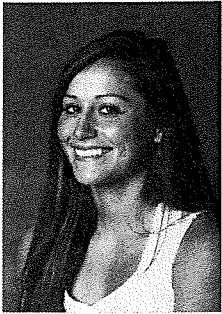

**Junior Career:** The 1st ranked player in West Virginia and 38th ranked player in the nation ... Named a five-star recruit by TennisRecruiting.net ... West Virginia State Doubles Champion in 2010 ... West Virginia State Doubles Runner-Up in 2008, 2009 and 2011 ... West Virginia State Singles Runner-Up all four years of high school

**Personal:** Born on August 31, 1992 ... Parents are Steve and Cathy Fox ... Considering a business profession

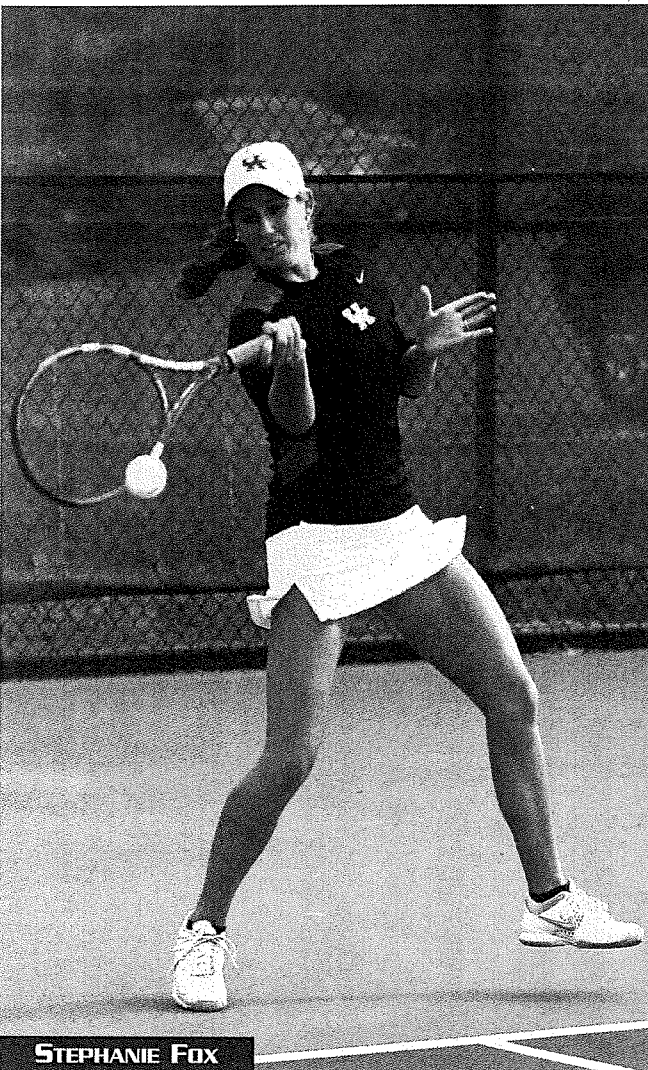

STEPHANIE FOX

## CAITLIN MCGRAW

Sophomore • Orlando, Fla.



**2011 (Freshman):** Only Wildcat to play every singles position throughout the season ... Found most success at No. 4 position where she went 3-7 on the season... Mainly played in the No. 2 or No. 3 doubles pairing with Marni Ventor

**Junior Career:** Attended Winter Park High School ... Named 2010 High School All-American by NHSTAAT ... Named 2010 All-Central Florida Player of the Year by the Orlando Sentinel ... District and regional champions all four years in high school ... Named team MVP as a freshman, sophomore and senior ... FHSAA state finalist as a sophomore and junior in No. 2 singles ... FHSAA state finalist as a senior in No. 1 singles

**Personal:** Daughter of John and Suzy McGraw ... Has one younger brother, Logan (16) ... Has not decided major yet but considering broadcast journalism or fashion merchandising ... Began playing tennis at age 7

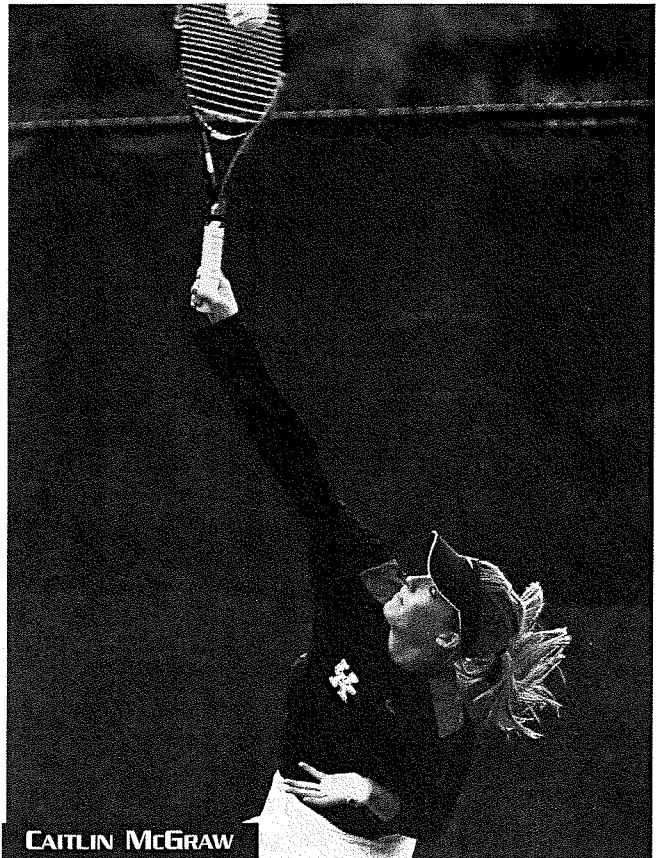

CAITLIN MCGRAW



## 2012 KENTUCKY WOMEN'S TENNIS

### **EDMÉE MORIN-KOUGOUCHEFF**

*Freshman • Capbreton, France*

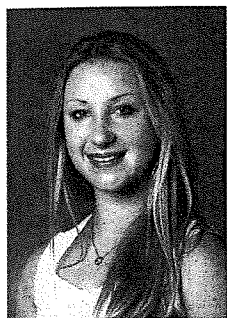

**Junior Career:** 2011 Doubles Finalist in French Juniors Championship ... Played in the Aquitaine Individual Junior Championships in 2011 and 2010 ... Participated in the Anglet Summer Tournament in 2010

**Personal:** Born August 26, 1993 ... Parents are Guillaume Morin and Anna Morin-Kougoucheff ... Has four younger siblings, Andréi (16), Christopher (14), Ivan (11) and Audélia (7) ... Majoring in Management ... Played soccer and badminton in high school ... Began playing tennis at age 7

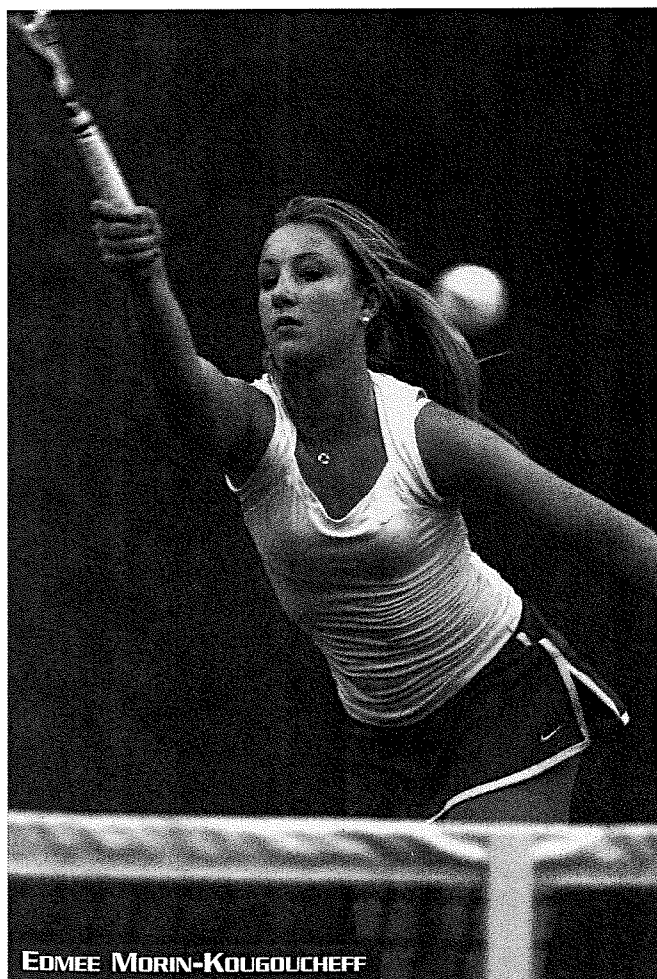

**EDMÉE MORIN-KOUGOUCHEFF**

### **LYNDSLEY PICKETT**

*Freshman • Lexington, Ky.*

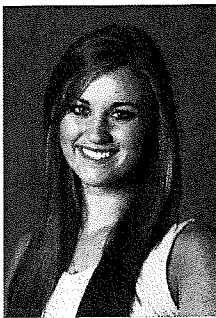

**Junior Career:** State Doubles Championship Runner Up in the Kentucky State Tennis Championships in 2010 ... 11th Region Doubles Champion in 2010 and 2011 ... Named to the All-State Academic Team her junior and senior years ... Named to the All-Region Team her senior year ... Selected for the All-Region Academic Team for her sophomore through senior year ... On the Academic High Honor Roll all four years of high

school ... Member of Beta Club, Mu Alpha Theta Math Society and the National Honor Society

**Personal:** Parents are Bill and Barbie Pickett ... Has one sister, Elizabeth (19) ... Majoring in Communication Disorders ... Hopes to be a Children's Speech Pathologist

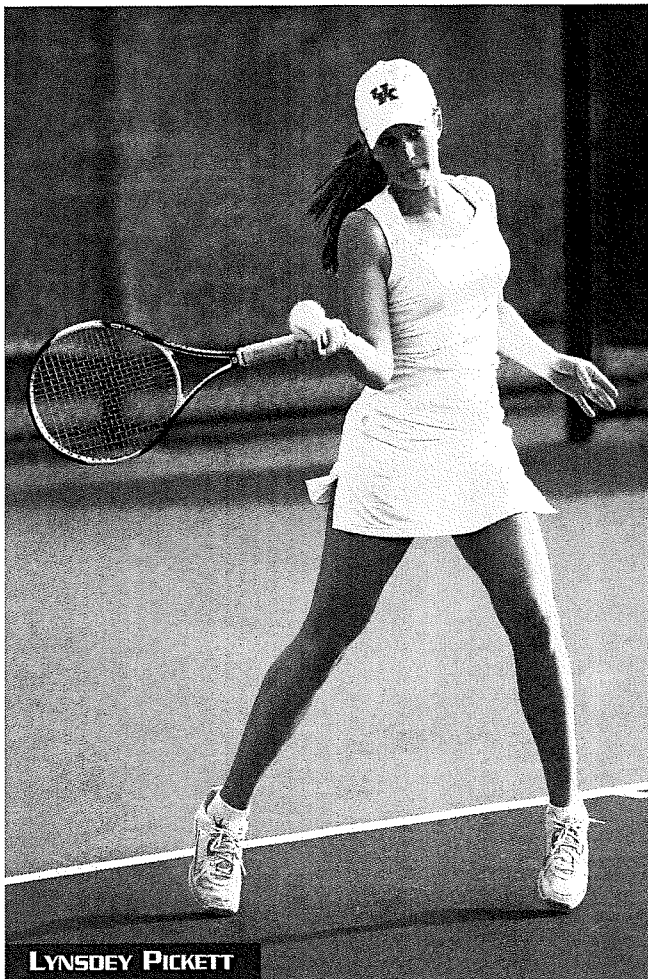

**LYNDSLEY PICKETT**

## 2012 KENTUCKY WOMEN'S TENNIS

### JESSICA STILES

*Junior • Wyckoff, N.J.*

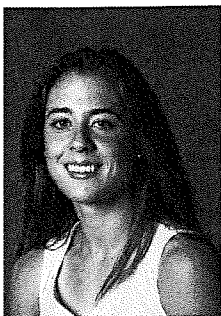

**2011 (Sophomore):** Held UK's No. 2 singles position for 22 matches ... Posted a 11-11 record at the position, with a 4-7 record in the SEC... Played at all three doubles positions throughout the season

**At Duke (freshman year):** Played in a total of 18 matches ... Compiled an 8-1 dual-match singles record and 10-5 record in doubles ... Played primarily in the No. 6 position where she went 7-1

overall... All eight singles wins came in straight sets... Was 8-5 in doubles, and went 1-1 in ACC play

**Junior Career:** Ranked 46th nationally by tennisrecruiting.net... Reached the semifinals of the National Open in 2006... Earned national ranking of No.62 in 2007... Advanced to the quarterfinals of the Montreal ITF Event in 2008... Won three Level I sanctioned events... Recorded three wins over players ranked among the top 25 nationally... Captured titles at two Level I sanctioned events in 2009 prior to enrolling at Duke... Attended Eastern Christian High School ... Member of National Honor Society... Participated in Faith in Action Service Community

**Personal:** Daughter of Allen and Kathy Stiles... Has one brother, Justen... Father, Allen, played tennis at Gettysburg College

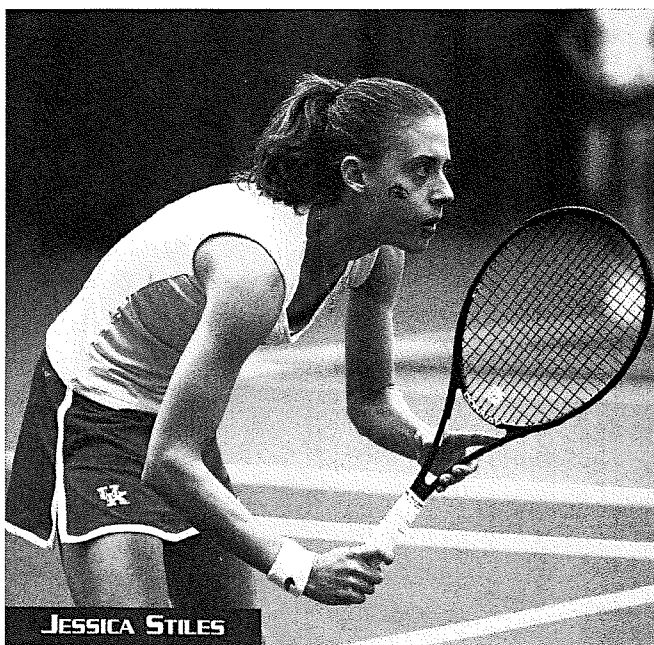

JESSICA STILES

### MISHA TESTERMAN

*Sophomore • Knoxville, Tenn.*

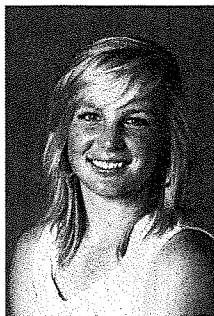

**2011 (Freshman):** Posted marks at the No. 5 and No. 6 singles spots ... Filled the No. 2 and No. 3 position for doubles play with Venter, McGraw, and Stiles

**Junior Career:** Attended Bearden High School ... Won the 2009 Art Award in the AAA Posters event, as well as several others for her drawing class

**Personal:** Daughter of Suzanne Sterling ... Has one step sister, Savannah Stelling (18) ... Began playing tennis at age 11 ... Plans to major in business/marketing ... Participated in Sudanese Ministry ... Served breakfast at a homeless shelter on Thanksgiving ... Member of Young Life

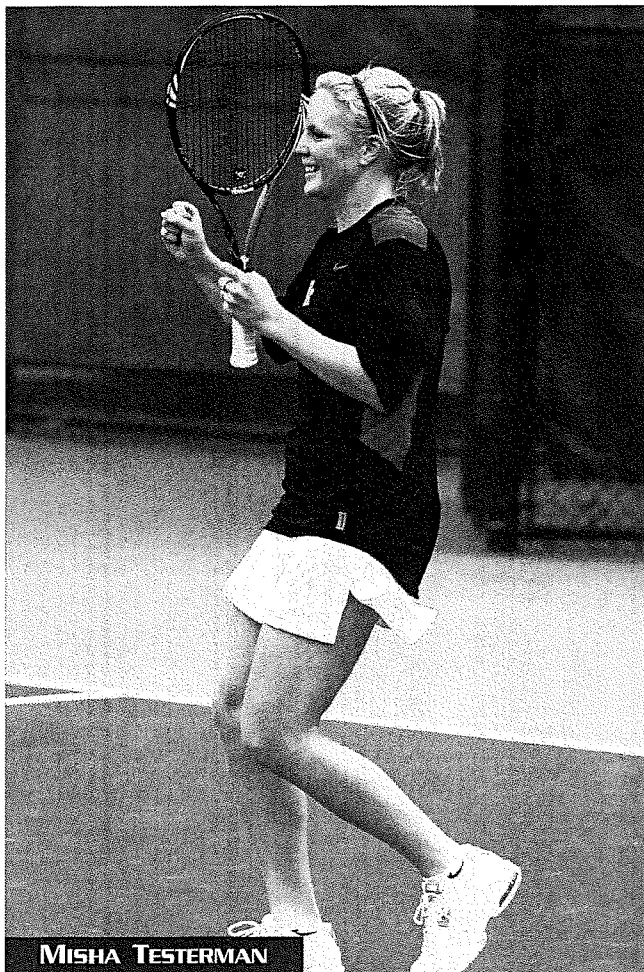

MISHA TESTERMAN



## 2012 KENTUCKY WOMEN'S TENNIS

### GRACE TRIBBLE

*Freshman • Winchester, Ky.*

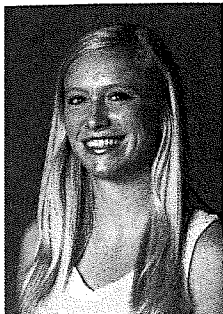

**Junior Career:** Attended Trimble Home School.

**Personal:** Parents are Mortin and Robin Trimble ... Has two siblings John (25) and Katie (23) ... Considering Political Science or Broadcast Journalism major ... Hopes to be an attorney or television anchor ... Founded LTC Smart Shots, a non-profit organization that helps underprivileged elementary aged students



GRACE TRIBBLE

### MARNI VENTER

*Sophomore • Pretoria, South Africa*

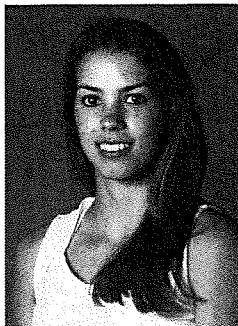

**2011 (Freshman):** Played 10 matches at the No. 5 singles post ... Also filled the No.3 and No. 4 slot for four matches ... Paired with McGraw for 13 doubles matches at the No. 2 doubles position

**Junior Career:** Attended Eden High School and Heritage Christian School ... Competed in volleyball and basketball as a freshman, sophomore and junior ... Played for the Niagara Rapids Volleyball Club... Competed in Badminton as a freshman and sophomore ... Did the high jump and long jump in track and field as a freshman ... Made academic honor roll all four years

**Personal:** Plans to major in biology ... Began playing tennis at age 13 ... Guest of Martina Navratilova at the 2003 Rogers Cup ... Daughter of Daleen and Henk Venter ... Has one younger brother, Albert (16)

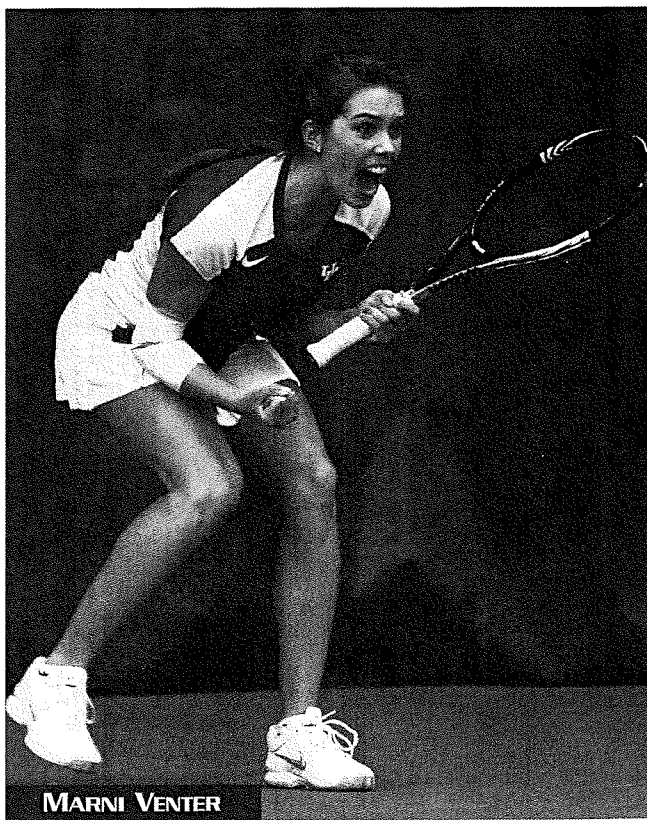

MARNI VENTER

## 2012 KENTUCKY WOMEN'S TENNIS

### **CECE WITTEN**

*Sophomore • Danville, Ky.*

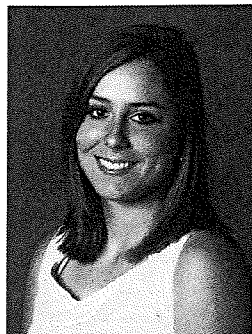

**2011 (Freshman):** Played 21 singles matches, mainly at the No. 5 and No. 6 position... Posted a 3-6 record at the No. 6 singles slot ... Played at all three doubles posts throughout the season

**Junior career:** Attended Boyle County High School where she earned All-State honors as a freshman, sophomore and junior

**Personal:** Has played tennis since the age of 8 ... Graduated high school early for the opportunity to play tennis at Kentucky ... Parents are Mariam Kubale and Richard Witten ... Has one older sibling, Rich, 22, a senior baseball player at Coastal Carolina University ... First cousin of former UK tennis stars Sarah and Jesse Witten ... Also related to Jason Witten

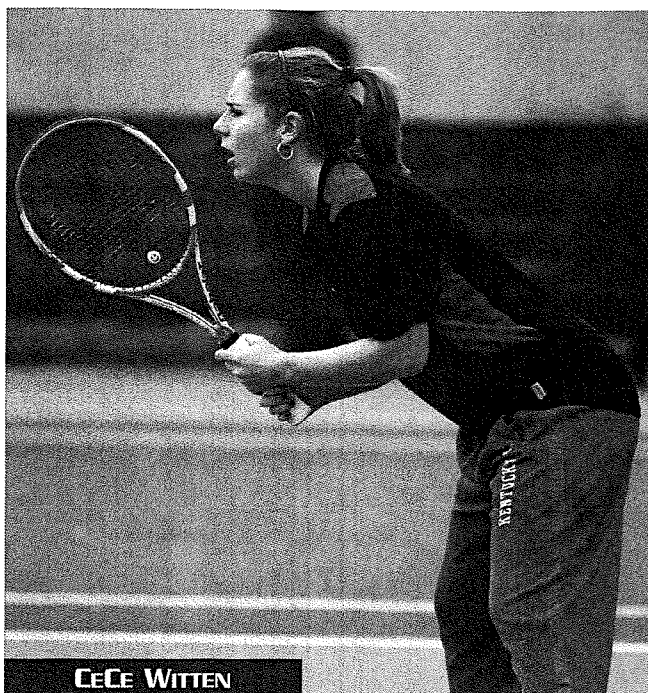

# 2012 KENTUCKY WOMEN'S TENNIS

## 2011 RESULTS

### 2010 RESULTS

Date	Opponent	Location	Result	Overall	SEC
Jan. 22	vs Minnesota	Huntington, W.V.	L, 5-2	0-1	0-0
Jan. 23	at Marshall	Huntington, W.V.	L, 5-2	0-2	0-0
Feb. 5	at Michigan	Ann Arbor, Mich.	L, 7-0	0-3	0-0
Feb. 9	vs Ohio State	Lexington, Ky.	L, 4-3	0-4	0-0
Feb. 11	at Northwestern	Evanston, Ill.	L, 7-0	0-5	0-0
Feb. 13	at Purdue	Lafayette, Ind.	L, 5-2	0-6	0-0
Feb. 19	vs. Miami (Oh)	Lexington, Ky.	W, 4-3	1-6	0-0
	vs. Eastern Kentucky	Lexington, Ky.	W, 7-0	2-6	0-0
Feb. 26	vs. Indiana	Lexington, Ky.	L, 4-3	2-7	0-0
March 4	vs Ole Miss*	Lexington, Ky.	L, 7-0	2-8	0-1
March 6	vs. Mississippi State*	Lexington, Ky.	W, 6-1	3-8	1-1
March 11	at Tennessee*	Knoxville, Tenn.	L, 6-1	3-9	1-2
March 13	at Georgia*	Athens, Ga.	L, 6-1	3-10	1-3
March 16	at Baylor	Waco, Texas	L, 7-0	3-11	1-3
March 17	at TCU	Fort Worth, Texas	L, 6-1	3-12	1-3
March 19	at Texas Tech	Lubbock, Texas	L, 4-2	3-13	1-3
March 25	at Alabama*	Tuscaloosa, Ala.	L, 6-1	3-14	1-4
March 27	vs Auburn*	Lexington, Ky.	W, 6-1	4-14	2-4
April 1	vs. Florida*	Lexington, Ky.	L, 7-0	4-15	2-5
April 3	vs. South Carolina*	Lexington, Ky.	L, 6-1	4-16	2-6
April 8	at Arkansas*	Fayetteville, Ark.	L, 6-1	4-17	2-7
April 10	at LSU*	Baton Rouge, La.	L, 5-2	4-18	2-8
April 16	vs. Vanderbilt*	Lexington, Ky.	L, 5-2	4-19	2-9
April 21	(1) vs. LSU	Knoxville, Tenn.	W, 4-3	5-19	
April 22	(1) vs. Tennessee	Knoxville, Tenn.	L, 4-0	5-20	

\* denotes SEC match

(1) Southeastern Conference Tournament, Knoxville, Tenn.

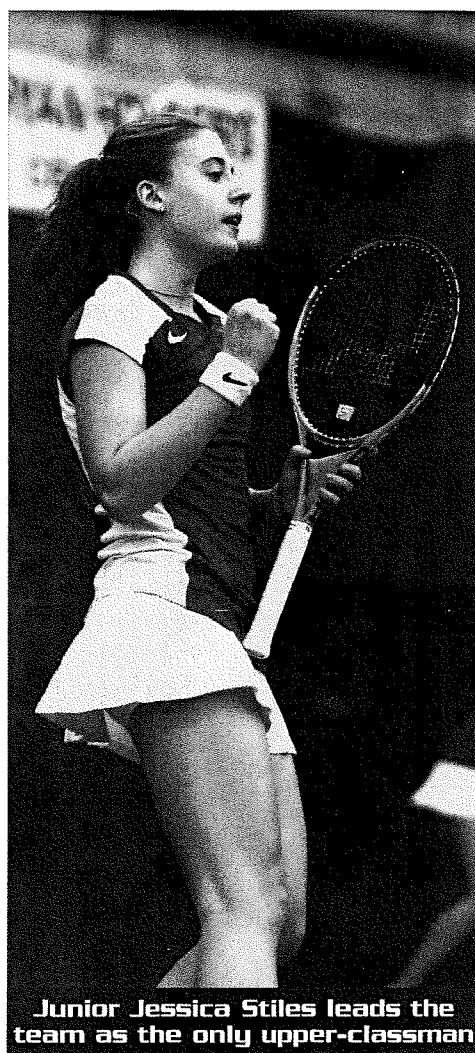

Junior Jessica Stiles leads the team as the only upper-classman

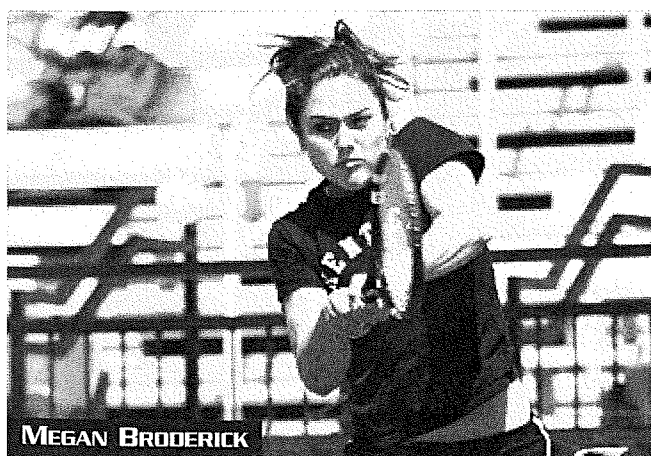

MEGAN BRODERICK

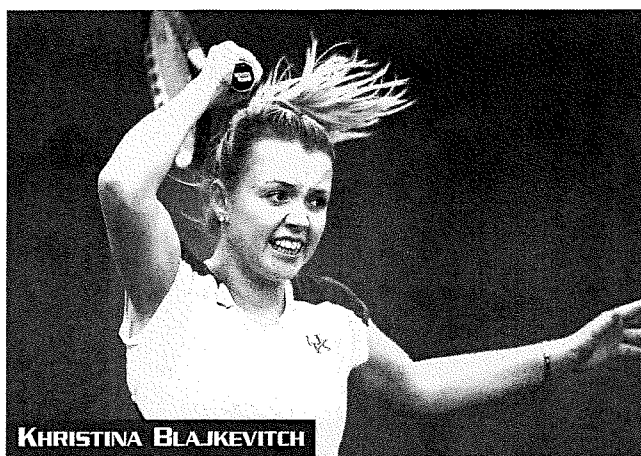

KHRISTINA BLAJKEVITCH



# 2012 KENTUCKY WOMEN'S TENNIS

## 2011 MATCH-BY-MATCH RESULTS

### **MATCH 1**

#### **No. 72 MINNESOTA 5, KENTUCKY 2**

**JANUARY 22 • HUNTINGTON, W. VA.**

Order of Finish: Doubles (3, 2\*, 1) Singles (5, 4, 3, 2\*, 1, 6)

#### **Doubles**

- No. 1 – Broderick/Stiles (UK) def. Ferrazzi/Palen (MINN) 8-4  
No. 2 – Pintusava/Umanets (MINN) def. Blajkevitch/Witten (UK) 8-4  
No. 3 – Spilca/Wiecha (MINN) def. Venter/McGraw (UK) 8-1

#### **Singles**

- No. 1 – Megan Broderick (UK) def. No. 51 Natalia Pintusava (MINN) 3-6, 7-6 (4), 1-0 (10-6)  
No. 2 – Alessandra Ferrazzi (MINN) def. Jessica Stiles (UK) 6-2, 6-4  
No. 3 – Alexa Palen (MINN) def. Kristina Blajkevitch (UK) 7-5, 1-6, 6-3  
No. 4 – Yuliana Umanets (MINN) def. Marni Venter (UK) 6-3, 6-2  
No. 5 – Magdalena Wiecha (MINN) def. CeCe Witten (UK) 6-1, 6-2  
No. 6 – Caitlin McGraw (UK) def. Peta Forsyth (MINN) 4-6, 7-5, 1-0 (9)

### **MATCH 2**

#### **No. 53 MARSHALL 5, KENTUCKY 2**

**JANUARY 23 • HUNTINGTON, W. VA.**

Order of Finish: Doubles (3, 1, 2\*) Singles (3, 2, 5, 1, 6\*, 4)

#### **Doubles**

- No. 1 – Kissell/Zaprazna (MAR) def. Broderick/Stiles (UK) 8-5  
No. 2 – Kellner/Voscekova (MAR) def. McGraw/Venter (UK) 8-6  
No. 3 – Blajkevitch/Witten (UK) def. Kucin/Timko (MAR) 8-2

#### **Singles**

- No. 1 – No. 27 Michaela Kissell (MAR) def. Megan Broderick (UK) 4-6, 6-3, 6-2  
No. 2 – Jessica Stiles (UK) def. Dominika Zaprazna (MAR) 6-4, 6-3  
No. 3 – Catherine Kellner (MAR) def. Kristina Blajkevitch (UK) 6-1, 6-1  
No. 4 – Caitlin McGraw (UK) def. Kristina Koprčina (MAR) 7-6, 7-5  
No. 5 – Maria Voscekova (MAR) def. CeCe Witten (UK) 6-4, 7-5  
No. 6 – Kara Kucin (MAR) def. Misha Testerman (UK) 7-6, 6-1

### **MATCH 3**

#### **No. 7 MICHIGAN 7, KENTUCKY 0**

**FEBRUARY 5 • ANN ARBOR, MICH.**

Order of Finish: Doubles (3, 2\*, 1) Singles (1, 4, 6\*, 5, 2, 3)

#### **Doubles**

- No. 1 – Muresan/Bolender (UM) def. Broderick/Stiles (UK) 8-5  
No. 2 – Nguyen/Critser (UM) def. Venter/McGraw (UK) 8-3  
No. 3 – Tatsuno/Sulahian (UM) def. Blajkevitch/Witten (UK) 8-2

#### **Singles**

- No. 1 – No. 11 Denise Muresan (UM) def. Megan Broderick (UK) 6-1, 6-1  
No. 2 – Brooke Bolender (UM) def. Jessica Stiles (UK) 6-4, 7-6 (6)  
No. 3 – No. 105 Sam Critser (UM) def. Kristina Blajkevitch (UK) 4-6, 6-1, 1-0 (10-5)  
No. 4 – Mimi Nguyen (UM) def. Caitlin McGraw (UK) 6-2, 6-3  
No. 5 – Rika Tatsuno (UM) def. Marni Venter (UK) 6-1, 6-4  
No. 6 – Michelle Sulahia (UM) def. CeCe Witten (UK) 6-3, 6-4

### **MATCH 4**

#### **No. 31 OHIO STATE 4, KENTUCKY 3**

**FEBRUARY 9 • LEXINGTON, KY.**

Order of Finish: Doubles (2, 1\*, 3) Singles (2, 3, 4, 1, 6, 5\*)

#### **Doubles**

- No. 1 – Broderick/Stiles (UK) def. No. 64 Hubbs/Escobedo (OSU) 9-8 (1)  
No. 2 – Blajkevitch/Witten (UK) def. No. 50 Steele/Haviland (OSU) 8-6  
No. 3 – McGraw/Testerman (UK) def. Cecil/Malley (OSU) 9-8 (5)

#### **Singles**

- No. 1 – Megan Broderick (UK) def. Paloma Escobedo (OSU), 6-1, 6-7 (5), 6-1  
No. 2 – Jessica Stiles (UK) def. No. 125 Kelsey Haviland (OSU) 6-1, 6-1  
No. 3 – Kara Cecil (OSU) def. Kristina Blajkevitch (UK) 6-0, 6-1  
No. 4 – Gabby Steele (OSU) def. Marni Venter (UK), 6-0, 6-3  
No. 5 – Fidan Manashirova (OSU) def. Caitlin McGraw (UK) 6-3, 4-6, 6-2  
No. 6 – Cami Hubbs (OSU) def. CeCe Witten (UK) 6-4, 7-5

### **MATCH 5**

#### **No. 19 NORTHWESTERN 7, KENTUCKY 0**

**FEBRUARY 11 • EVANSTON, ILL.**

Order of Finish: Doubles (3, 1\*, 2) Singles (1, 4, 3\*, 6, 2, 5)

#### **Doubles**

- No. 1 – No. 30 Abu Mushrefova/Hamilton (NU) def. Broderick/Stiles (UK) 8-4  
No. 2 – Chernyakova/Wowchuk (NU) def. Blajkevitch/Witten (UK) 8-3  
No. 3 – Mosolova/Niu (NU) def. McGraw/Testerman (UK) 8-4

#### **Singles**

- No. 1 – No. 52 Maria Mosolova (NU) def. Megan Broderick (UK) 6-2, 6-0  
No. 2 – No. 66 Brittany Wowchuk (NU) def. Jessica Stiles (UK) 7-5, 6-3  
No. 3 – No. 76 Belinda Niu (NU) def. Kristina Blajkevitch (UK) 7-5, 6-3  
No. 4 – No. 120 Kate Turvy (NU) def. Caitlin McGraw (UK) 6-1, 6-3  
No. 5 – Nida Hamilton (NU) def. CeCe Witten (UK) 2-6, 6-1, 7-6 (6)  
No. 6 – Linda Abu Mushrefova (NU) def. Misha Testerman (UK) 7-6 (2), 6-0

### **MATCH 6**

#### **No. 53 PURDUE 5, KENTUCKY 2**

**FEBRUARY 13 • WEST LAFAYETTE, IND.**

Order of Finish: Doubles (1, 3, 2\*) Singles (6, 3, 4\*, 2, 5, 1)

#### **Doubles**

- No. 1 – Broderick/Blajkevitch (UK) def. No. 13 Rabot/Schmidt (PUR) 8-4  
No. 2 – Pere/Dushkina (PUR) def. Stiles/Witten (UK) 8-4  
No. 3 – No. 68 Golder/Tirumurti (PUR) def. Testerman/McGraw (UK) 8-3

#### **Singles**

- No. 1 – Megan Broderick (UK) def. Jennifer Rabot (PUR) 6-4, 2-6, 6-2  
No. 2 – Jessica Stiles (UK) def. Mara Schmidt (PUR) 6-4, 6-4  
No. 3 – Bhavani Tirumurti (PUR) def. Kristina Blajkevitch (UK) 6-2, 6-1  
No. 4 – Anna Dushkina (PUR) def. Caitlin McGraw (UK) 6-4, 6-2  
No. 5 – Imogen Golder (PUR) def. CeCe Witten (UK) 6-4, 4-6, 1-0 (7)  
No. 6 – Gisella Pere (PUR) def. Misha Testerman (UK) 6-1, 6-1

### **MATCH 7**

#### **KENTUCKY 4, MIAMI (OHIO) 3**

**FEBRUARY 19 • LEXINGTON, KY.**

Order of Finish: Doubles (1, 2\*, 3) Singles (1, 4, 2, 3, 6\*, 5)

#### **Doubles**

- No. 1 – Martzolf/Danesis (MU) def. Broderick/Blajkevitch (UK) 8-2  
No. 2 – Honiball/Parr (MU) def. Stiles/McGraw (UK) 8-4  
No. 3 – Wald/Dracheva (MU) def. Testerman/Venter (UK) 8-4

#### **Singles**

- No. 1 – Anastasia Dracheva (MU) def. Megan Broderick (UK) 6-2, 6-0  
No. 2 – Jessica Stiles (UK) def. Stephanie Danesis (MU) 6-3, 6-2  
No. 3 – Caitlin McGraw (UK) def. Megan Martzolf (MU) 6-4, 6-4  
No. 4 – Kristina Blajkevitch (UK) def. Riekie Honiball (MU) 6-2, 6-1  
No. 5 – Cara Wald (MU) def. Misha Testerman (UK) 4-6, 6-3, 6-3  
No. 6 – CeCe Witten (UK) def. Jessica Parr (MU) 6-4, 6-4

### **MATCH 8**

#### **KENTUCKY 7, EASTERN KENTUCKY 0**

**FEBRUARY 19 • LEXINGTON, KY.**

Order of Finish: Doubles (2, 1\*, 3) Singles (2, 3, 1\*, 4, 6, 5)

#### **Doubles**

- No. 1 – Broderick/Blajkevitch (UK) def. Albuquerque/Faure (EKU) 8-3  
No. 2 – McGraw/Testerman (UK) def. Mhirit/Poffo (EKU) 8-3  
No. 3 – Morrow/Witten (UK) def. Oscoz/O'Neill (EKU) 8-7 (4)

#### **Singles**

- No. 1 – Megan Broderick (UK) def. Jessica Albuquerque (EKU) 6-4, 6-0  
No. 2 – Caitlin McGraw (UK) def. Myriam Mhirit (EKU) 6-2, 6-0  
No. 3 – Kristina Blajkevitch (UK) def. Milena Poffo (EKU) 6-0, 6-1  
No. 4 – Marni Venter (UK) def. Saioa Oscoz (EKU) 7-5, 6-1  
No. 5 – Misha Testerman (UK) def. Anouk Faure (EKU) 6-2, 6-2  
No. 6 – CeCe Witten (UK) def. Esmira Gheisary (EKU) 6-2, 6-0

# 2012 KENTUCKY WOMEN'S TENNIS

## **MATCH 9**

### **No. 37 INDIANA 4, KENTUCKY 3**

**FEBRUARY 26 • LEXINGTON, KY.**

Order of Finish: Doubles (2, 1\*) Singles (3, 4, 2, 1, 5, 6\*)

#### **Doubles**

- No. 1 – Hureau/Sopel (IU) def. Broderick/Blajkevitch (UK) 8-6
- No. 2 – Fujimoto/Vertesheva (IU) def. Stiles/Venter (UK) 8-2
- No. 3 – Testerman/McGraw (UK) led Martin/Zapadalova (IU) 7-6 DNF

#### **Singles**

- No. 1 – Megan Broderick (UK) def. Leslie Hureau (IU) 6-7 (5), 6-4, 6-3
- No. 2 – Jessica Stiles (UK) def. Evgeniya Vertesheva (IU) 6-3, 6-7 (3), 6-1
- No. 3 – Caitlin McGraw (UK) def. Katya Zapadalova (IU) 6-4, 7-6 (3)
- No. 4 – Charlotte Martin (IU) def. Khristina Blajkevitch (UK) 6-4, 6-4
- No. 5 – Kayla Fujimoto (IU) def. Misha Testerman (UK) 6-3, 6-1
- No. 6 – Myriam Sopel (IU) def. Cece Witten (UK) 6-2, 6-2

## **MATCH 10**

### **No. 33 OLE MISS 7, KENTUCKY 0**

**MARCH 4 • LEXINGTON, KY.**

Order of Finish: Doubles (2, 3\*, 1) Singles (6, 5, 3\*, 2, 4, 1)

#### **Doubles**

- No. 1 – V ogel/Rangel (UM) def. Broderick/Blajkevitch (UK) 8-7 (4)
- No. 2 – Rohde-Moe/van de Stroet (UM) def. McGraw/Venter (UK) 8-5
- No. 3 – Guthrie/Vlaar (UM) def. Stiles/Testerman (UK) 8-3

#### **Singles**

- No. 1 – No. 122 Connor Vogel (UM) def. Megan Broderick (UK) 7-6 (2), 6-4
- No. 2 – Caroline Rohde-Moe (UM) def. Jessica Stiles (UK) 6-4, 6-1
- No. 3 – Abby Guthrie (UM) def. Caitlin McGraw (UK) 6-2, 6-4
- No. 4 – Laura van de Stroet (UM) def. Khristina Blajkevitch (UK) 6-3, 7-5
- No. 5 – Vivian Vlaar (UM) def. Marni Venter (UK) 6-1, 6-1
- No. 6 – Gabby Rangel (UM) def. Misha Testerman (UK) 6-1, 6-2

## **MATCH 11**

### **KENTUCKY 6, MISSISSIPPI STATE 1**

**MARCH 6 • LEXINGTON, KY.**

Order of Finish: Doubles (3, 1\*, 2) Singles (3, 2, 4\*, 1, 5, 6)

#### **Doubles**

- No. 1 – Broderick/Blajkevitch (UK) def. Perper/Terpko (MSU) 8-2
- No. 2 – McGraw/Venter (UK) def. Ryzhova/Tsigvintseva (MSU) 8-1
- No. 3 – Stiles/Testerman (UK) def. Pietrarola/Dion (MSU) 8-1

#### **Singles**

- No. 1 – Alexandra Perper (MSU) def. Megan Broderick (UK) 6-4, 6-4
- No. 2 – Jessica Stiles (UK) def. Mariia Ryzhova (MSU) 6-1, 6-4
- No. 3 – Caitlin McGraw (UK) def. Danielle Terpko (MSU) 6-3, 6-2
- No. 4 – Khristina Blajkevitch (UK) def. Olesya Tsigvintseva (MSU) 6-1, 6-4
- No. 5 – Marni Venter (UK) def. Vivian Pietrarola (MSU) 6-1, 6-1
- No. 6 – Misha Testerman (UK) def. Roseline Dion (MSU) 6-3, 6-2

## **MATCH 12**

### **No. 21 TENNESSEE 6, KENTUCKY 1**

**MARCH 11 • KNOXVILLE, TENN.**

Order of Finish: Doubles (3, 1\*, 2) Singles (5, 6, 3\*, 1, 2, 4)

#### **Doubles**

- No. 1 – No. 64 Pluskota/Nichols (UT) def. Broderick/Blajkevitch (UK) 8-2
- No. 2 – Sorbello/Alda (UT) def. McGraw/Venter (UK) 8-5
- No. 3 – Szekely/Meredith (UT) def. Stiles/Testerman (UK) 8-2

#### **Singles**

- No. 1 – No. 53 Natalie Pluskota (UT) def. Megan Broderick (UK) 6-2, 6-4
- No. 2 – No. 103 Rosalia Alda (UT) def. Jessica Stiles (UK) 6-2, 3-6, 1-0 (10-4)
- No. 3 – No. 31 Brynn Boren (UT) def. Caitlin McGraw (UK) 6-4, 6-2
- No. 4 – Khristina Blajkevitch (UK) def. Kata Szekely (UT) 7-5, 4-6, 1-0 (12-10)
- No. 5 – Maria Sorbello (UT) def. Marni Venter (UK) 6-3, 6-0
- No. 6 – Millie Nichols (UT) def. Cece Witten (UK) 6-1, 6-2

## **MATCH 13**

### **No. 11 GEORGIA 6, KENTUCKY 1**

**MARCH 13 • ATHENS, GA.**

Order of Finish: Doubles (3, 2\*, 1) Singles (1, 4, 5, 6\*, 2, 3)

#### **Doubles**

- No. 1 – No. 25 Gullickson/Fuller (UGA) def. Broderick/Blajkevitch (UK) 8-5
- No. 2 – Anghelescu/Ellis (UGA) def. McGraw/Venter (UK) 8-3
- No. 3 – Kowase/Kimbell (UGA) def. Stiles/Testerman (UK) 8-1

#### **Singles**

- No. 1 – Megan Broderick (UK) def. No. 48 Chelsey Gullickson (UGA) 5-4, retired
- No. 2 – Alex Anghelescu (UGA) def. Jessica Stiles (UK) 6-2, 6-4
- No. 3 – Lilly Kimbell (UGA) def. Caitlin McGraw (UK) 6-2, 6-7 (4), 1-0 (10-6)
- No. 4 – No. 90 Cameron Ellis (UGA) def. Khristina Blajkevitch (UK) 6-1, 6-1
- No. 5 – Kate Fuller (UGA) def. Marni Venter (UK) 6-1, 6-2
- No. 6 – Alina Jerjomina (UGA) def. Cece Witten (UK) 6-2, 6-3

## **MATCH 14**

### **No. 10 BAYLOR 7, KENTUCKY 0**

**MARCH 16 • WACO, TEXAS**

Order of Finish: Doubles (1, 3, 2\*) Singles (1, 6, 3\*, 5, 4, 2)

#### **Doubles**

- No. 1 – No. 42 Secerbegovic/Novakova (BU) def. Blajkevitch/Witten (UK) 8-3
- No. 2 – Stanivuk/Nakic (BU) def. Testerman/McGraw (UK) 8-4
- No. 3 – Morrow/Venter (UK) def. Filipiak/Stainback (BU) 8-4

#### **Singles**

- No. 1 – No. 19 Sona Novakova (BU) def. Caitlin McGraw (UK) 6-1, 6-0
- No. 2 – No. 44 Diana Nakic (BU) def. Khristina Blajkevitch (UK) 6-3, 6-3
- No. 3 – No. 34 Nina Secerbegovic (BU) def. Marni Venter (UK) 6-2, 6-0
- No. 4 – No. 116 Karolina Filipiak (BU) def. Cece Witten (UK) 6-4, 6-4
- No. 5 – Cristina Danaila (BU) def. Misha Testerman (UK) 6-1, 6-2
- No. 6 – Abby Stainback (BU) def. Meredith Morrow (UK) 6-1, 6-0

## **MATCH 15**

### **TCU 6, KENTUCKY 1**

**MARCH 17 • FORT WORTH, TEXAS**

Order of Finish: Doubles (3, 1, 2\*) Singles (2, 1, 3, 6\*, 4, 5)

#### **Doubles**

- No. 1 – No. 52 Denti/Tuohimaa (TCU) def. Blajkevitch/Broderick (UK) 8-5
- No. 2 – Mastromarino/Smith (TCU) def. McGraw/Venter (UK) 8-4
- No. 3 – Stiles/Witten (UK) def. Babanova/Hertzberg (TCU) 8-5

#### **Singles**

- No. 1 – Katarina Tuohimaa (TCU) def. No. 112 Megan Broderick (UK) 6-3, 6-0
- No. 2 – Jessica Stiles (UK) def. Olivia Smith (TCU) 6-0, 6-3
- No. 3 – Federica Denti (TCU) def. Khristina Blajkevitch (UK) 6-2, 6-1
- No. 4 – Gaby Mastromarino (TCU) def. Caitlin McGraw (UK) 6-0, 7-6 (7-3)
- No. 5 – Idunn Hertzberg (TCU) def. Cece Witten (UK) 6-2, 4-6, 1-0 (10-7)
- No. 6 – Shalini Sahoo (TCU) def. Misha Testerman (UK) 6-3, 6-0

## **MATCH 16**

### **TEXAS TECH 4, KENTUCKY 2**

**MARCH 19 • LEXINGTON, KY.**

Order of Finish: Doubles (Not Played) Singles (5, 6, 3, 2\*, 1, 4)

#### **Doubles**

Not Played

#### **Singles**

- No. 1 – Megan Broderick (UK) def. Elizabeth Ullathorne (TT) 4-6, 6-4, 7-6 (7-5)
- No. 2 – Samantha Adams (TT) def. Jessica Stiles (UK) 7-6 (7-4), 7-6 (11-9)
- No. 3 – Caroline Starck (TT) def. Caitlin McGraw (UK) 2-6, 6-3, 6-2
- No. 4 – Khristina Blajkevitch (UK) def. Haley Fournier (TT) 4-6, 6-3, 7-6 (7-3)
- No. 5 – Kelsy Garland (TT) def. Marni Venter (UK) 6-1, 6-0
- No. 6 – Nikki Sanders (TT) def. Cece Witten (UK) 6-1, 6-0

## **MATCH 17**

### **No. 54 ALABAMA 6, KENTUCKY 1**

**MARCH 25 • TUSCALOOSA, ALA.**

Order of Finish: Doubles (1, 3\*, 2) Singles (3, 2, 1\*, 6, 5, 4)

#### **Doubles**

- No. 1 – No. 12 Guarachi/McLane (UA) def. Broderick/Blajkevitch (UK) 8-3
- No. 2 – Clay/Lindsey (UA) def. McGraw/Venter (UK) 8-6
- No. 3 – No. 58 Foehse/Macfarlane (UA) def. Stiles/Witten (UK) 8-4

#### **Singles**



# 2012 KENTUCKY WOMEN'S TENNIS

No. 1 — No. 32 Mary Anne Macfarlane (UA) def. No. 112 Megan Broderick (UK) 6-2, 6-2  
 No. 2 — No. 93 Alexa Guarachi (UA) def. Jessica Stiles (UK) 6-3, 6-1  
 No. 3 — No. 101 Courtney McLane (UA) def. Caitlin McGraw (UK) 6-1, 6-1  
 No. 4 — Khristina Blajkevitch (UK) def. No. 104 Alex Clay (UA) 6-4, 6-3  
 No. 5 — Antonia Foehse (UA) def. Cece Witten (UK) 6-2, 4-6, 1-0 (10-7)  
 No. 6 — Meritt Emery (UA) def. Misha Testerman (UK) 6-2, 6-3

## MATCH 18

### KENTUCKY 6, AUBURN 1

MARCH 27 • LEXINGTON, KY.

Order of Finish: Doubles (3, 1\*, 2) Singles (1, 2, 3, 4\*, 6, 5)

#### Doubles

No. 1 — Broderick/Blajkevitch (UK) def. Schippers/Bennett (AU) 8-6  
 No. 2 — McGraw/Venter (UK) def. Kurteva/Kasler (AU) 8-3  
 No. 3 — Stiles/Witten (UK) def. Thornton/Cohen (AU) 8-3

#### Singles

No. 1 — No. 112 Megan Broderick (UK) def. Paulina Schippers (AU) 6-4, 6-2  
 No. 2 — Jessica Stiles (UK) def. Olivia Bennett (AU) 6-2, 6-4  
 No. 3 — Caroline Thornton (AU) def. Caitlin McGraw (UK) 7-5, 7-5  
 No. 4 — Khristina Blajkevitch (UK) def. Plamena Kurteva (AU) 3-6, 6-0, 6-3  
 No. 5 — Marni Venter (UK) def. Jacqueline Kasler (AU) 6-3, 7-6 (5)  
 No. 6 — Cece Witten (UK) def. Taylor Cohen (AU) 6-2, 6-3

## MATCH 19

### NO. 2 FLORIDA 7, KENTUCKY 0

APRIL 1 • LEXINGTON, KY.

Order of Finish: Doubles (2, 1\*, 3) Singles (1, 2, 3\*, 4, 5, 6)

#### Doubles

No. 1 — No. 16 Cercone/Will (UF) def. Broderick/Blajkevitch (UK) 8-5  
 No. 2 — Embree/Mather (UF) def. McGraw/Venter (UK) 8-1  
 No. 3 — Janowicz/Oyen (UF) def. Stiles/Witten (UK) 8-5

#### Singles

No. 1 — No. 33 Lauren Embree (UF) def. Megan Broderick (UK) 6-4, 6-1  
 No. 2 — No. 6 Allie Will (UF) def. Jessica Stiles (UK) 6-3, 6-4  
 No. 3 — No. 93 Sofie Oyen (UF) def. Caitlin McGraw (UK) 6-4, 6-3  
 No. 4 — No. 28 Joanna Mather (UF) def. Khristina Blajkevitch (UK) 6-4, 6-7 (4), 1-0 (10-4)  
 No. 5 — No. 47 Alexandra Cercone (UF) def. Marni Venter (UK) 6-0, 6-0  
 No. 6 — No. 41 Olivia Janowicz (UF) def. Cece Witten (UK) 6-4, 6-2

## MATCH 20

### NO. 38 SOUTH CAROLINA 4, KENTUCKY 3

APRIL 3 • LEXINGTON, KY.

Order of Finish: Doubles (2, 3\*, 1) Singles (1, 2, 5\*, 4, 3, 6)

#### Doubles

No. 1 — No. 61 Kanakova/Stojic (USC) def. Broderick/Blajkevitch (UK) 8-3  
 No. 2 — Morgina/Pereira (USC) def. Testerman/Venter (UK) 8-1  
 No. 3 — Popova/Saari-Bystrom (USC) def. Stiles/Witten (UK) 8-6

#### Singles

No. 1 — No. 39 Anya Morgina (USC) def. Megan Broderick (UK) 6-4, 6-3  
 No. 2 — No. 123 Dijana Stojic (USC) def. Jessica Stiles (UK) 6-0, 6-4  
 No. 3 — Katerina Popova (UF) def. Caitlin McGraw (UK) 6-3, 6-4  
 No. 4 — Khristina Blajkevitch (UK) def. Madeleine Saari-Bystrom (USC) 6-1, 6-4  
 No. 5 — Dominika Kanakova (USC) def. Marni Venter (UK) 6-0, 6-3  
 No. 6 — Adriana Pereira (USC) def. Cece Witten (UK) 2-6, 6-3, 6-4

## MATCH 21

### NO. 17 ARKANSAS 6, KENTUCKY 1

APRIL 8 • FAYETTEVILLE, ARK.

Order of Finish: Doubles (1, 3\*, 2) Singles (6, 5, 4\*, 1, 2, 3)

#### Doubles

No. 1 — No. 24 Tigu/Claudine Paulson (ARK) def. Megan Broderick/Khristina Blajkevitch (UK) 8-0  
 No. 2 — Kate Lukomskaya/Stephanie Roy (ARK) def. Marni Venter/Caitlin McGraw (UK) 8-6  
 No. 3 — Jade Frampton/Valentina Starkova (ARK) def. CeCe Witten/Jessica Stiles (UK) 8-3

#### Singles

No. 1 — No. 27 Anouk Tigu (ARK) def. Megan Broderick (UK) 6-3, 6-1  
 No. 2 — Stephanie Roy (ARK) def. Jessica Stiles (UK) 6-1, 2-6, 1-0 (7)  
 No. 3 — Khristina Blajkevitch (UK) def. Kate Lukomskaya (ARK) 6-3, 6-7 (4), 1-0 (8)  
 No. 4 — Claudine Paulson (ARK) def. Caitlin McGraw (UK) 6-1, 6-3

No. 5 — Emily Carbone (ARK) def. Cece Witten (UK) 6-1, 6-0  
 No. 6 — Jade Frampton (ARK) def. Misha Testerman (UK) 6-0, 6-3

## MATCH 22

### NO. 54 LSU 5, KENTUCKY 2

APRIL 10 • BATON ROUGE, LA.

Order of Finish: Doubles (2, 3\*, 1) Singles (1, 6, 5\*, 2, 4, 3)

#### Doubles

No. 1 — No. 62 Wolf/Burns (LSU) def. Broderick/Blajkevitch (UK) 8-7  
 No. 2 — Howlett/Morton (LSU) def. Marni Venter/Caitlin McGraw (UK) 8-4  
 No. 3 — Adamek/Frankenberger (LSU) def. CeCe Witten/Jessica Stiles (UK) 8-4

#### Singles

No. 1 — No. 66 Whitney Wolf (LSU) def. Megan Broderick (UK) 6-2, 6-1  
 No. 2 — Jessica Stiles (UK) def. Olivia Howlett (LSU) 6-3, 6-3  
 No. 3 — Kaitlin Burns (LSU) def. Khristina Blajkevitch (UK) 6-3, 3-6, 1-0 (12-10)  
 No. 4 — Caitlin McGraw (UK) def. Ebie Wilson (LSU) 3-6, 3-1 (retired)  
 No. 5 — Keri Frankenberger (LSU) def. Cece Witten (UK) 6-2, 6-2  
 No. 6 — Ariel Morton (LSU) def. Misha Testerman (UK) 6-1, 6-1

## MATCH 23

### NO. 18 VANDERBILT 5, KENTUCKY 2

APRIL 16 • LEXINGTON, KY.

Order of Finish: Doubles (3, 1\*, 2) Singles (2, 3, 4, 5\*, 1, 6)

#### Doubles

No. 1 — No. 62 Wolf/Burns (LSU) def. Broderick/Blajkevitch (UK) 8-7  
 No. 2 — Howlett/Morton (LSU) def. Marni Venter/Caitlin McGraw (UK) 8-4  
 No. 3 — Adamek/Frankenberger (LSU) def. CeCe Witten/Jessica Stiles (UK) 8-4

#### Singles

No. 1 — No. 66 Whitney Wolf (LSU) def. Megan Broderick (UK) 6-2, 6-1  
 No. 2 — Jessica Stiles (UK) def. Olivia Howlett (LSU) 6-3, 6-3  
 No. 3 — Kaitlin Burns (LSU) def. Khristina Blajkevitch (UK) 6-3, 3-6, 1-0 (12-10)  
 No. 4 — Caitlin McGraw (UK) def. Ebie Wilson (LSU) 3-6, 3-1 (retired)  
 No. 5 — Keri Frankenberger (LSU) def. Cece Witten (UK) 6-2, 6-2  
 No. 6 — Ariel Morton (LSU) def. Misha Testerman (UK) 6-1, 6-1

## MATCH 24

### KENTUCKY 4, NO. 59 LSU 3

APRIL 21 • KNOXVILLE, TENN.

SEC TOURNAMENT FIRST ROUND

Order of Finish: Doubles (3, 2\*) Singles (5, 3, 6, 1, 4, 2\*)

#### Doubles

No. 1 — Stiles/Blajkevitch (UK) vs. No. 87 Wolf/Burns (LSU) 6-4 (DNF)  
 No. 2 — Broderick/Witten (UK) def. Vlaar/Frankenberger (LSU) 8-5  
 No. 3 — Venter/McGraw (UK) def. Howlett/Morton (LSU) 8-5

#### Singles

No. 1 — Megan Broderick (UK) def. No. 64 Whitney Wolf (LSU) 4-6, 6-3, 6-3  
 No. 2 — Jessica Stiles (UK) def. Olivia Howlett (LSU) 6-3, 1-6, 7-5  
 No. 3 — Kaitlin Burns (LSU) def. Khristina Blajkevitch (UK) 6-1, 6-4  
 No. 4 — Caitlin McGraw (UK) def. Keri Frankenberger (LSU) 0-6, 6-4, 7-5  
 No. 5 — Yvette Vlaar (LSU) def. Cece Witten (UK) 6-0, 6-4  
 No. 6 — Ariel Morton (LSU) def. Misha Testerman (UK) 6-3, 6-4

## MATCH 24

### NO. 14 TENNESSEE, KENTUCKY 0

APRIL 22 • KNOXVILLE, TENN.

SEC TOURNAMENT QUARTERFINALS

Order of Finish: Doubles (3, 1\*) Singles (3, 4, 5\*)

#### Doubles

No. 1 — No. 16 Pluskota/Boren (UT) def. Stiles/Blajkevitch (UK) 8-2  
 No. 2 — No. 76 Alda/Sorbello (UT) def. Broderick/Witten (UK) 6-6, DNF  
 No. 3 — Nichols/Meredith (UT) def. Venter/McGraw (UK) 8-2

#### Singles

No. 1 — Megan Broderick (UK) vs. No. 34 Natalie Pluskota (UT) 7-6 (7-2), 1-2, DNF  
 No. 2 — No. 97 Rosalia Alda (UT) vs. Jessica Stiles (UK) 6-4, 3-0, DNF  
 No. 3 — No. 44 Brynn Boren (UT) def. Khristina Blajkevitch (UK) 6-0, 6-3  
 No. 4 — Maria Sorbello (UT) def. Caitlin McGraw (UK) 6-2, 6-1  
 No. 5 — Millie Nichols (UT) def. Misha Testerman (UK) 6-1, 6-3  
 No. 6 — Whitney Wofford (UT) vs. Marni Venter (UK) 6-0, 3-4, DNF

# 2012 KENTUCKY WOMEN'S TENNIS

## 2011 STATISTICS

### SINGLES

Player	No. 1	No. 2	No. 3	No. 4	No. 5	No. 6	Dual	SEC	Fall	Overall
Khristina Blajkevitch	0-0	0-1	2-11	7-4	0-0	0-0	9-16	6-5	5-4	14-20
Megan Broderick	10-13	0-0	0-0	0-0	0-0	0-0	10-13	3-8	3-8	64-72
Caitlin McGraw	0-1	1-0	3-8	3-7	0-1	1-0	8-17	2-9	4-7	12-24
Lauren Meier	0-0	0-0	0-0	0-0	0-0	0-0	0-0	0-0	0-0	27-25
Meredith Morrow	0-0	0-0	0-0	0-0	0-0	0-1	0-1	0-0	2-4	2-5
Jessica Stiles*	0-0	11-11	0-0	0-0	0-0	0-0	11-11	4-7	5-5	24-17*
Misha Testerman	0-0	0-0	0-0	0-0	1-4	0-10	2-14	1-5	2-5	4-19
Marni Venter	0-0	0-0	0-1	1-2	2-8	0-0	3-11	2-5	4-6	7-17
CeCe Witten	0-0	0-0	0-0	0-1	0-11	3-6	3-18	1-8	0-0	3-18
<b>Totals</b>	<b>10-14</b>	<b>11-12</b>	<b>5-20</b>	<b>11-14</b>	<b>3-24</b>	<b>4-17</b>	<b>46-101</b>	<b>19-47</b>	<b>25-39</b>	<b>157-217</b>

\* Compiled a singles record of 8-1 while at Duke

### DOUBLES

Team	No. 1	No. 2	No. 3	Dual	SEC	Fall	Overall
Broderick/Blajkevitch	4-12	0-0	0-0	4-12	2-9	2-3	6-15
Broderick/Stiles	2-3	0-0	0-0	2-3	0-0	5-2	7-5
Broderick/Witten	0-0	1-0	0-0	1-0	0-0	0-0	1-0
Stiles/Blajkevitch	0-1	0-0	0-0	0-1	0-0	0-0	0-1
Stiles/Witten	0-0	0-1	2-6	2-7	1-6	0-0	2-7
Stiles/McGraw	0-0	0-1	0-0	0-1	0-0	0-0	0-1
Stiles/Venter	0-0	0-1	0-0	0-1	0-0	2-2	2-3
Stiles/Testerman	0-0	0-0	1-3	1-3	1-3	0-0	1-3
Testerman/Venter	0-0	0-1	0-1	0-2	0-1	1-1	1-3
Venter/McGraw	0-0	2-11	0-3	2-14	2-8	1-1	3-15
Blajkevitch/Witten	0-1	1-2	1-1	2-4	0-0	0-0	2-4
Blajkevitch/McGraw	0-0	0-0	0-0	0-0	0-0	0-1	0-1
McGraw/Testerman	0-0	1-1	1-2	2-3	0-0	1-2	3-5
Scates/Morrow	0-0	0-0	0-0	0-0	0-0	0-3	0-3
Morrow/Witten	0-0	0-0	1-0	1-0	0-0	0-0	1-0
Morrow/Venter	0-0	0-0	1-0	1-0	0-0	0-0	1-0
<b>Totals</b>	<b>6-17</b>	<b>4-18</b>	<b>7-16</b>	<b>18-51</b>	<b>5-27</b>	<b>12-15</b>	<b>30-66</b>

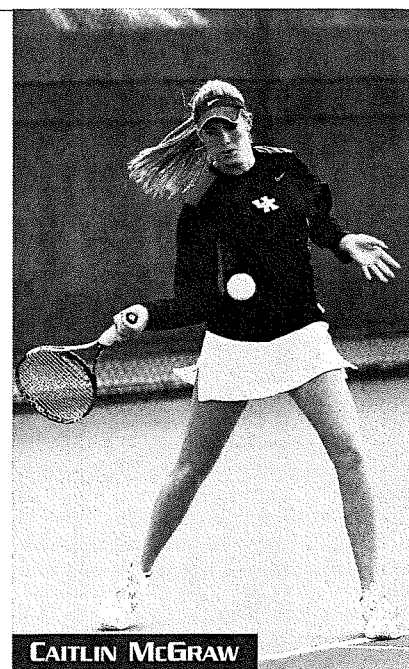

CAITLIN MCGRAW

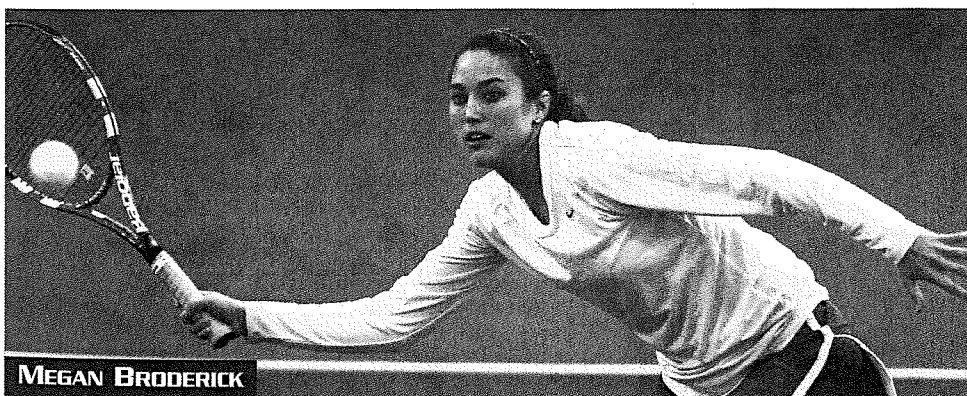

MEGAN BRODERICK

### INDIVIDUAL DOUBLES RECORDS

Khristina Blajkevitch	8-21
Megan Broderick	14-20
Caitlin McGraw	6-22
Meredith Morrow	2-3
Nicole Scates	0-3
Jessica Stiles	12-20
Misha Testerman	5-11
Marni Venter	7-21
CeCe Witten	6-11

# 2012 KENTUCKY WOMEN'S TENNIS

## 2011 SEC RECAP

### 2011 SEC STANDINGS

#### EASTERN DIVISION

	SEC	Pct.	Overall	Pct.
Florida*	11-0	1.000	27-1	.960
Georgia	9-2	.810	18-4	.810
Tennessee	9-2	.810	20-8	.710
Vanderbilt	7-4	.630	17-8	.560
Vanderbilt	4-7	.360	14-11	.560
Kentucky	2-9	.182	5-20	.200

#### WESTERN DIVISION

	SEC	Pct.	Overall	Pct.
Alabama^	8-3	.720	16-7	.690
Arkansas	6-5	.540	18-10	.640
LSU	5-6	.450	11-13	.450
Ole Miss	4-7	.360	11-11	.500
Auburn	1-10	.090	5-18	.210
Mississippi State	0-11	.000	2-16	.110

\*Eastern Division/Regular-Season/Tournament Champion; ^Western Division Champion

### 2011 SEC AWARDS

#### Coach of the Year

Jenny Mainz, Alabama

#### Player of the Year

Allie Will, Florida

#### Freshman of the Year

Mary Anne McFarland, Alabama

#### Scholar-Athlete of the Year

Courtney McLane, Alabama

#### First Team All-SEC

Alexa Guarachi, Alabama  
 Mary Anne McFarlane, Alabama  
 Anouk Tigu, Arkansas  
 Allie Will, Florida  
 Lauren Embree, Florida  
 Sofie Oyen, Florida  
 Maho Kowase, Georgia  
 Chelsey Gullickson, Georgia  
 Kristi Boxx, Ole Miss  
 Anya Morgina, South Carolina  
 Natalie Pluskota, Tennessee  
 Rosalia Alda, Tennessee

#### Second Team All-SEC

Courtney McLane, Alabama  
 Joanna Mather, Florida  
 Olivia Janowicz, Florida

Alex Cercone, Florida  
 Lilly Kimbell, Georgia  
 Kate Fuller, Georgia  
 Cameron Ellis, Georgia  
 Connor Vogel, Ole Miss  
 Dijana Stojic, South Carolina  
 Brynn Boren, Tennessee  
 Kate Szekely, Tennessee  
 Maria Sorbello, Tennessee  
 Alex Leatu, Vanderbilt  
 Chelsea Pegg, Vanderbilt

#### All Freshman Team

Mary Anne McFarlane, Alabama  
 Alex Cercone, Florida  
 Olivia Janowicz, Florida  
 Sofie Oyen, Florida  
 Maho Kowase, Georgia  
 Brynn Boren, Tennessee

#### Player of the Week

Date	Player
1/26	Keilly Ulery, Vanderbilt
2/2	Claudine Paulson, Arkansas
2/9	Courtney McLane, Alabama
2/16	Joanna Mather
2/23	Plamena Kurteva, Auburn
3/3	Alexa Guarachi, Auburn
3/8	Chelsea Pegg
3/16	Dijana Stojic, South Carolina
3/23	Connor Vogel, Ole Miss

3/30	Courtney McLane, Alabama
4/5	Antonia Foehse, Alabama
4/13	Lauren Embree, Florida
4/18	Allie Will, Florida

#### Freshman of the Week

Date	Player
1/26	Brynn Boren, Tennessee
2/2	Brynn Boren, Tennessee
2/9	Alexandra Anghlescu, Georgia
2/16	Jade Frampton, Arkansas
2/23	Olivia Janowicz, Florida
3/3	Jade Frampton, Arkansas
3/8	Alex Cercone, Florida
3/16	Millie Nichols, Tennessee
3/23	Kate Fuller, Georgia
3/30	Alex Cercone, Florida
4/5	Alex Cercone, Florida
4/13	Sofie Oyen, Florida
4/18	Brynn Boren, Tennessee

### SEC TOURNAMENT RESULTS

#### Thursday, April 21 • First Round

No. 6 Arkansas def. No. 11 Auburn, 4-0

No. 10 South Carolina def. No. 7 Kentucky, 4-3

No. 5 Vanderbilt def. No. 12 Mississippi State, 4-1

No. 9 South Carolina def. No. 8 Ole Miss, 4-3

#### Friday, April 22 • Quarterfinals

No. 1 Florida def. No. 9 South Carolina, 4-0

No. 5 South Vanderbilt def. No. 4 Alabama, 4-3

No. 2 Tennessee def. No. 10 Kentucky, 4-0

No. 3 Georgia def. No. 6 Arkansas, 4-0

#### Saturday, April 23 • Semifinals

No. 1 Florida def. No. 5 Vanderbilt, 4-0

No. 2 Tennessee def. No. 3 Georgia, 4-1

#### Sunday, April 24 • Championship

No. 1 Florida def. No. 2 Tennessee, 4-0

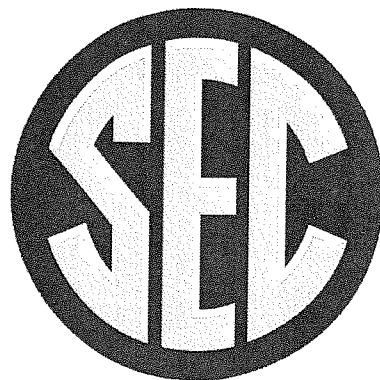

## 2012 KENTUCKY WOMEN'S TENNIS

# KENTUCKY VS. ALL OPPONENTS

Opponent	Record
Abilene Christian	1-0
Alabama	25-10
Arizona	2-0
Arizona State	0-1
Arkansas	16-6
Auburn	21-8
Austin Peay	1-0
Baylor	0-2
Boise State	1-0
Boston	3-0
Brown	1-0
BYU	2-2
California	1-2
Cincinnati	7-0
Clemson	9-3
College of Charleston	1-0
Drake	1-0
Duke	5-12
East Tennessee State	6-1
Eastern Kentucky	14-0
Florida	2-33
Florida International	0-1
Florida State	1-0
Furman	3-0
Georgia	11-28
Georgia Tech	0-5
Hampton	1-0
Harvard	1-1
Hawaii	1-0
Howard	1-0
Indiana	17-17
Iowa	2-4
Kansas	2-1
Louisville	15-0
LSU	14-15
Marshall	11-2
Maryland	5-0
Memphis	1-0
Miami (Fla.)	4-4
Miami (Ohio)	17-2
Michigan	8-2
Michigan State	0-2
Middle Tennessee State	11-0
Minnesota	8-3
Mississippi State	30-4
Morehead State	5-0
Murray State	11-1
New Orleans	1-0
North Carolina	13-5
N.C. State	1-0
Northern Kentucky	4-0
Northwestern	2-9
Notre Dame	6-7
Ohio	1-0
Ohio State	13-3
Oklahoma State	3-2
Old Dominion	1-0



**Sarah Foster helped lead UK women's tennis to its first-ever SEC Championship in 2005**

Opponent	Record
Ole Miss.	18-18
Pepperdine	0-2
Princeton	1-1
Purdue	17-3
Rice	1-0
Richmond	1-0
Rollins	1-0
San Diego State	0-5
South Alabama	1-2
South Carolina	16-15
South Florida	5-1
Southern California	1-4
Southern Illinois	4-0
Southern Methodist	4-1
Stanford	0-3
Tennessee	16-19
Tennessee-Chattanooga	4-2
Texas	1-1
Texas A&M	10-1
Texas Christian	3-1
Texas Tech	0-1
Trinity	4-4
Tulane	4-0
UCLA	0-4
US International	1-0
Vanderbilt	19-22
Virginia	2-1
Virginia Commonwealth	0-2
Virginia Tech	0-
Wake Forest	5-7
West Virginia	1-0
Western Kentucky	5-0
Western Illinois	1-0
Western Michigan	1-0
Wichita State	1-0
William & Mary	3-2
Winthrop	2-0
Wisconsin	6-4

### YEAR-BY-YEAR RECORDS

Season	Record	Pct.	Coach
1974	8-1	.889	Claudia Young
1975	13-4	.765	Claudia Young
1976	11-5	.688	Claudia Young
1977	17-6	.739	Claudia Young
1978	18-0	1.000	Claudia Young
1979	16-5	.762	Claudia Young
1980	14-5	.764	Claudia Young
1981	18-7	.720	Claudia Young
1982	15-15	.500	Claudia Young
1983	15-12	.556	Don Carbone
1984	17-13	.566	Don Carbone
1985	25-6	.806	Mike Patrick
1986	22-7	.759	Mike Patrick
1987	21-7	.750	Susan Rudd
1988	21-5	.808	Susan Rudd
1989	15-10	.600	John Dinneen
1990	16-9	.640	John Dinneen
1991	11-14	.440	John Dinneen
1992	14-12	.538	John Dinneen
1993	7-16	.304	John Dinneen
1994	15-10	.600	John Dinneen
1995	7-17	.292	John Dinneen
1996	7-15	.318	John Dinneen
1997	12-13	.480	Mark Guilbeau
1998	15-9	.625	Mark Guilbeau
1999	15-10	.600	Mark Guilbeau
2000	12-11	.522	Mark Guilbeau
2001	14-11	.560	Mark Guilbeau
2002	18-9	.667	Mark Guilbeau
2003	23-8	.742	Mark Guilbeau
2004	19-12	.613	Mark Guilbeau
2005	26-6	.813	Mark Guilbeau
2006	19-10	.655	Carlos Drada
2007	19-8	.703	Carlos Drada
2008	16-10	.615	Carlos Drada
2009	13-10	.565	Carlos Drada
2010	2-20	.091	Carlos Drada
2011	5-20	.200	Carlos Drada
<b>Total</b>	<b>571-367</b>	<b>.609</b>	

*Note: Records from the 1983 season are incomplete*

### COACHES RECORDS

Coach	Years	Record	Pct.
Claudia Young	9	130-48	.730
Don Carbone	2	32-25	.561
Mike Patrick	2	47-13	.783
Susan Rudd	2	42-12	.778
John Dinneen	8	92-103	.472
Mark Guilbeau	9	154-89	.634
<b>Carlos Drada</b>	<b>7</b>	<b>74-79</b>	<b>.484</b>

# 2012 KENTUCKY WOMEN'S TENNIS

## YEAR-BY-YEAR RESULTS (SINCE 1990)

### 1990

16-9 overall, 7-2 SEC

Head coach John Dinneen

NCAA First Round

1/24	Ohio State	W, 9-0
1/27	at Clemson	W, 6-3
1/28	at South Carolina	L, 6-3
2/24	(1) vs. William & Mary	W, 5-4
2/25	(1) vs. Miami	L, 5-4
3/10	at Texas A&M	W, 5-4
3/12	at Texas	L, 6-3
3/15	at SMU	W, 5-4
3/17	* at LSU	W, 6-3
3/18	at Trinity	W, 6-3
3/30	Duke	L, 6-3
3/31	* Mississippi State	W, 5-1
4/1	Wisconsin	W, 6-3
4/6	* Florida	L, 8-0
4/7	* Ole Miss	W, 8-1
4/13	* Vanderbilt	W, 9-0
4/14	Wake Forest	W, 5-3
4/15	* Georgia	L, 9-0
4/16	Indiana	L, 6-3
4/21	* at Auburn	W, 7-1
4/22	* at Alabama	W, 6-1
4/24	* at Tennessee	W, 5-4
4/27	(2) vs. Ole Miss	W, 5-2
4/28	(2) vs. Florida	L, 9-0
5/9	(3) vs. San Diego	L, 5-4

\* denotes SEC match

(1) Knoxville, Tenn.

(2) SEC Championships; Starkville, Miss.

(3) NCAA Championships; Gainesville, Fla.

### 1991

11-14 overall, 4-5 SEC

Head coach John Dinneen

1/31	* at Vanderbilt	W, 8-1
2/3	Clemson	W, 7-2
2/16	at BYU	W, 5-4
2/17	at Oklahoma State	L, 6-3
2/21	Texas	L, 5-4
2/22	Texas A&M	W, 5-4
3/8	at Wisconsin	L, 6-3
3/9	at Minnesota	W, 7-0
3/12	Trinity	W, 6-2
3/14	at San Diego State	L, 8-1
3/16	at Pepperdine	L, 8-1
3/22	* Auburn	W, 5-2
3/24	* Alabama	W, 5-3
3/29	Indiana	W, 5-3
3/31	at Duke	L, 5-1
4/1	at Wake Forest	L, 5-4
4/6	South Carolina	W, 5-1
4/11	* at Georgia	L, 6-0
4/12	Miami	L, 5-1
4/13	* at Florida	L, 6-0
4/17	* Tennessee	L, 6-3
4/20	* at Mississippi State	L, 5-4
4/21	* at Ole Miss	W, 5-4
4/24	* LSU	L, 5-3

4/26 (1) vs. Ole Miss

L, 5-3

\* denotes SEC match

(1) SEC Championships; Knoxville, Tenn.

### 1992

14-12 overall, 6-5 SEC

Head coach John Dinneen

NCAA First Round

2/1	* Vanderbilt	W, 6-3
2/2	* South Carolina	W, 5-4
2/14	North Carolina	W, 6-0
2/16	Wisconsin	W, 5-1
2/21	BYU	W, 6-3
2/23	* Georgia	L, 6-0
2/24	at Indiana	L, 7-2
2/29	at Notre Dame	W, 7-2
3/6	Wake Forest	W, 6-3
3/8	Oklahoma State	W, 5-1
3/14	at UCLA	L, 5-1
3/15	at Pepperdine	L, 6-3
3/17	at Southern California	W, 6-3
3/20	* at LSU	L, 6-3
3/28	San Diego State	L, 5-4
3/29	* Ole Miss	W, 5-4
4/3	* at Arkansas	W, 7-2
4/10	* Florida	L, 6-0
4/11	Duke	L, 5-1
4/12	* Mississippi State	W, 7-1
4/14	* at Tennessee	L, 5-1
4/18	* at Auburn	W, 5-4
4/19	* at Alabama	L, 5-2
4/23	(1) vs. Arkansas	W, 6-0
4/24	(1) vs. Ole Miss	L, 5-4
5/15	(2) vs. Southern California	L, 5-2

\* denotes SEC match

(1) SEC Championships; Tuscaloosa, Ala.

(2) NCAA Championships; Palo Alto, Calif.

### 1993

7-16 overall, 3-8 SEC

Head coach John Dinneen

2/12	Purdue	W, 9-0
2/13	Notre Dame	W, 6-3
2/15	* at Vanderbilt	W, 6-0
2/18	Texas	L, 6-0
2/22	* Alabama	L, 5-4
3/6	at San Diego State	L, 5-1
3/7	at San Diego	L, 5-1
3/13	at Duke	L, 6-0
3/15	at North Carolina	W, 5-1
3/16	at Wake Forest	L, 5-1
3/18	* at South Carolina	L, 5-2
3/20	* at Florida	L, 6-0
3/28	* Auburn	L, 5-1
3/29	Indiana	L, 6-0
4/3	* at Georgia	L, 5-1
4/4	at Clemson	L, 5-1
4/17	* at Mississippi State	W, 5-1
4/18	* at Ole Miss	L, 7-2
4/24	* Arkansas	W, 5-1

4/25 \* Tennessee

L, 5-2

4/27 \* LSU

L, 5-1

4/29 (1) vs. LSU

W, 5-4

4/30 (1) vs. Florida

L, 5-0

\* denotes SEC match

(1) SEC Championships; Nashville, Tenn.

### 1994

15-10 overall, 8-3 SEC

Head coach John Dinneen

NCAA Round of 16

2/11	Purdue	W, 9-0
2/13	* Vanderbilt	W, 5-4
2/19	Notre Dame	L, 5-4
2/20	(1) vs. Miami (Fla.)	W, 6-3
2/25	Florida State	W, 6-1
2/27	* Georgia	L, 8-1
3/4	Michigan	W, 6-3
3/6	North Carolina	W, 6-0
3/8	Duke	L, 5-4
3/14	* at Arkansas	W, 7-2
3/16	* at LSU	W, 5-1
3/18	* at Alabama	L, 5-4
3/20	* at Auburn	W, 5-4
3/26	* Ole Miss	W, 7-2
4/1	(2) vs. Arizona State	L, 6-3
4/3	at Texas	L, 8-1
4/8	* Florida	L, 6-0
4/9	Wake Forest	L, 5-4
4/10	* South Carolina	W, 6-0
4/15	at Indiana	W, 5-2
4/17	* Mississippi State	W, 6-0
4/25	* at Tennessee	W, 5-1
4/29	(3) vs. South Carolina	W, 5-2
4/30	(3) vs. Florida	L, 5-2
5/14	(4) vs. Duke	L, 5-1

\* denotes SEC match

(1) South Bend, Ind.

(2) Austin, Texas

(3) SEC Championships; Fayetteville, Ark.

(4) NCAA Championships; Athens, Ga.

### 1995

7-17 overall, 2-9 SEC

Head coach John Dinneen

2/6	Purdue	W, 6-2
2/10	* at Vanderbilt	L, 7-2
2/12	(1) vs. Wake Forest	L, 6-2
2/16	Texas	L, 8-0
2/19	Michigan	W, 5-3
2/23	(2) vs. UCLA	L, 6-0
2/24	(2) at Wisconsin	W, 5-2
2/25	(2) vs. Southern Cal	L, 5-2
3/5	Clemson	W, 6-3
3/11	* at Georgia	L, 8-1
3/13	* at South Carolina	L, 5-1
3/15	* at Florida	L, 5-0
3/25	* Auburn	L, 5-0
3/26	Notre Dame	L, 6-0
3/29	* Alabama	L, 6-3



# 2012 KENTUCKY WOMEN'S TENNIS

3/31	(3) William & Mary	L, 5-1
4/2	at Duke	L, 6-0
4/7	* LSU	L, 5-3
4/9	Indiana	W, 5-4
4/11	* Arkansas	W, 6-3
4/15	* at Mississippi State	W, 5-3
4/17	* at Ole Miss	L, 5-3
4/21	* Tennessee	L, 5-2
4/27	(4) vs. Ole Miss	L, 5-4

\* denotes SEC match

(1) Nashville, Tenn.

(2) National Indoor Championships; Madison, Wisc.

(3) Chapel Hill, N.C.

(4) SEC Championships; Baton Rouge, La.

3/28	* Arkansas	W, 5-2
3/30	Indiana	W, 6-3
4/1	Notre Dame	W, 5-4
4/5	at Duke	L, 9-0
4/7	* at South Carolina	L, 5-1
4/10	* Tennessee	L, 5-4
4/15	* LSU	L, 5-4
4/17	(1) vs. Alabama	W, 5-4
4/18	(1) at Georgia	L, 5-1
5/9	(2) vs. South Alabama	L, 5-0

\* denotes SEC match

(1) SEC Championships; Athens, Ga.

(2) NCAA Southeast Regional; Nashville, Tenn.

3/25	Louisville	W, 8-1
3/28	Notre Dame	L, 5-4
4/1	* LSU	W, 8-1
4/3	Indiana	W, 8-0
4/4	Wake Forest	L, 5-4
4/11	* Alabama	W, 8-1
4/16	* Vanderbilt	L, 5-4
4/18	* Auburn	W, 5-1
4/22	(1) vs. Auburn	W, 5-3
4/23	(1) vs. Ole Miss	L, 5-0
5/14	(2) vs. Tulane	W, 5-4
5/15	(2) vs. Vanderbilt	L, 5-0

\* denotes SEC match

(1) SEC Championships; Baton Rouge, La.

(2) NCAA First/Second Rounds; Nashville, Tenn.

## 1996

7-15 overall, 3-8 SEC

Head coach John Dinneen

2/3	NC State	W, 8-1
2/4	* Georgia	W, 5-4
2/12	Purdue	W, 6-0
2/16	* Vanderbilt	L, 8-1
2/18	at Notre Dame	L, 6-3
2/24	Virginia Commonwealth	L, 5-4
3/3	Miami (Ohio)	W, 7-2
3/9	Duke	L, 8-1
3/11	* at Arkansas	L, 5-4
3/13	* at LSU	L, 5-3
3/22	at Texas	L, 9-0
3/23	California	L, 9-0
3/27	at Indiana	W, 6-3
3/30	* Florida	L, 9-0
3/31	Wake Forest	L, 5-1
4/5	* at Alabama	W, 5-4
4/12	* Ole Miss	L, 8-1
4/14	* Mississippi State	W, 6-0
4/17	* at Tennessee	L, 7-1
4/21	* South Carolina	L, 6-0
4/24	* (1) vs. Auburn	L, 5-1
4/25	(2) vs. Georgia	L, 5-1

\* denotes SEC match

(1) Gainesville, Fla.

(2) SEC Championships; Gainesville, Fla.

## 1997

11-14 overall, 2-9 SEC

Head coach Mark Guilbeau

NCAA Southeast Regional First Round

1/25	Louisville	W, 6-3
1/31	at North Carolina	W, 7-2
2/1	at Wake Forest	L, 8-1
2/12	* at Vanderbilt	L, 6-3
2/15	Virginia Tech	L, 5-4
2/15	Middle Tennessee State	W, 8-1
2/22	Miami (Ohio)	W, 8-1
3/2	Purdue	W, 7-2
3/7	* Alabama	L, 5-4
3/9	* Auburn	L, 5-1
3/11	Old Dominion	W, 6-3
3/16	* at Florida	L, 9-0
3/19	* at Mississippi State	W, 7-2
3/20	* at Ole Miss	L, 9-0
3/22	* at Georgia	L, 8-1

## 1998

15-9 overall, 4-7 SEC

Head coach Mark Guilbeau

NCAA East Regional Semifinalist

1/31	Miami (Ohio)	W, 7-2
2/1	North Carolina	W, 9-0
2/8	* at Arkansas	L, 2-7
2/14	* Florida	L, 1-7
2/20	Ohio State	W, 7-2
2/22	Maryland	W, 6-1
2/28	* Georgia	L, 4-5
3/6	* at Auburn	W, 8-1
3/8	* at Alabama	W, 9-0
3/11	* Ole Miss	L, 1-8
3/14	* at LSU	W, 6-3
3/15	at Tulane	W, 7-2
3/18	* at Tennessee	L, 2-6
3/24	* Mississippi State	W, 5-2
3/28	at Notre Dame	W, 5-4
3/29	at Louisville	W, 9-0
4/4	at Purdue	W, 7-2
4/5	Indiana	W, 7-2
4/11	* Vanderbilt	L, 2-7
4/12	* South Carolina	L, 4-5
4/16	(1) LSU	W, 5-2
4/17	(1) Florida	L, 0-5
5/15	(2) vs. Maryland	W, 5-3
5/16	(2) at Va. Commonwealth	L, 2-5

\* denotes SEC match

(1) SEC Championships; Lexington, Ky.

(2) NCAA East Regional; Blacksburg, Va.

## 1999

15-10 overall, 6-5 SEC

Head coach Mark Guilbeau

NCAA Second Round

1/30	* Tennessee	W, 5-4
2/7	Miami (Ohio)	W, 7-2
2/7	Tennessee-Chattanooga	W, 9-0
2/12	Michigan	W, 8-1
2/17	Purdue	W, 5-4
2/19	at North Carolina	W, 5-4
2/21	* at South Carolina	L, 6-2
2/27	* at Ole Miss	L, 7-2
3/1	* Mississippi State	W, 5-4
3/5	* Arkansas	W, 6-3
3/13	at Ohio State	L, 5-4
3/17	* at Florida	L, 9-0
3/20	* at Georgia	L, 8-1

## 2000

12-11 overall, 3-8 SEC

Head coach Mark Guilbeau

NCAA First Round

1/28	at Louisville	W, 9-0
1/28	(1) vs. Miami (Ohio)	W, 9-0
2/11	* Florida	L, 8-1
2/12	North Carolina	W, 5-4
2/20	at Michigan	W, 6-3
2/26	* South Carolina	L, 6-3
2/27	* Ole Miss	L, 6-3
3/3	at Purdue	W, 5-4
3/5	at Notre Dame	L, 7-2
3/7	* Vanderbilt	L, 7-2
3/10	Ohio State	W, 5-4
3/12	* at Arkansas	W, 5-4
3/17	* at Auburn	L, 5-1
3/19	* at Alabama	W, 6-3
3/21	* at LSU	L, 6-3
3/22	at Tulane	W, 5-4
3/29	at Indiana	W, 5-4
4/1	* at Tennessee	L, 7-2
4/2	at Middle Tennessee State	W, 5-3
4/8	* Georgia	L, 8-0
4/16	* Mississippi State	W, 5-4
4/20	(2) vs. Mississippi State	L, 5-3
5/13	(3) vs. Texas A&M	L, 5-4

\* denotes SEC match

(1) Louisville, Ky.

(2) SEC Championships; Oxford, Miss.

(3) NCAA First/Second Rounds; Berkeley, Calif.

## 2001

15-10 overall, 6-5 SEC

Head coach Mark Guilbeau

NCAA Second Round

1/26	Louisville	W, 7-0
1/26	Cincinnati	W, 7-0
1/28	at North Carolina	L, 6-1
2/6	* at Vanderbilt	L, 7-0
2/9	Michigan	W, 7-0
2/11	* at Florida	L, 5-2
2/20	Purdue	W, 7-0
2/24	* at Ole Miss	W, 6-1
2/26	* at Mississippi State	L, 4-3
3/3	* Alabama	W, 6-1
3/4	Indiana	W, 6-1

# 2012 KENTUCKY WOMEN'S TENNIS

3/10	* Arkansas	W, 4-1
3/13	at South Florida	W, 6-0
3/15	at Florida International	L, 4-3
3/24	Notre Dame	L, 5-2
3/25	* LSU	W, 6-1
3/30	* at Georgia	L, 6-1
4/1	* at South Carolina	W, 6-0
4/7	* Auburn	W, 6-1
4/11	at Ohio State	W, 4-3
4/15	* Tennessee	L, 4-3
4/19	(1) vs. Arkansas	W, 4-0
4/20	(1) vs. Vanderbilt	L, 4-3
5/12	(2) vs. Virginia	W, 4-0
5/13	(2) vs. Northwestern	L, 4-2

\* denotes SEC match  
 (1) SEC Championships; Starkville, Miss.  
 (2) NCAA First/Second Rounds; Evanston, Ill.

## 2002

18-9 overall, 5-6 SEC

Head coach Mark Guilbeau

NCAA Round of 16

1/19	Cincinnati	W, 7-0
1/19	Marshall	W, 7-0
1/20	Middle Tennessee	W, 5-2
1/20	Miami (Ohio)	W, 7-0
1/25	at Minnesota	W, 7-0
1/26	(1) vs. Duke	L, 5-2
2/2	at Notre Dame	W, 4-3
2/3	at Purdue	W, 7-0
2/16	at Michigan	W, 5-2
2/23	North Carolina	W, 5-2
3/1	* Tennessee	L, 5-2
3/3	* Georgia	L, 5-2
3/8	* at Ole Miss	W, 4-3
3/10	* at Mississippi State	W, 5-2
3/15	* at Florida	L, 5-2
3/17	* South Carolina	W, 4-3
3/29	* at Arkansas	W, 7-0
3/31	* at LSU	L, 4-3
4/5	* Alabama	W, 7-0
4/7	* Auburn	L, 4-3
4/10	Ohio State	W, 7-0
4/14	* at Vanderbilt	L, 7-0
4/18	(2) vs. LSU	W, 4-1
4/19	(2) vs. Florida	L, 4-1
5/10	(3) Boston University	W, 4-0
5/11	(3) Georgia Tech	W, 4-1
5/16	(4) at Stanford	L, 4-1

\* denotes SEC match  
 (1) Minneapolis, Minn.  
 (2) SEC Championships; Columbia, S.C.  
 (3) NCAA First/Second Rounds; Lexington, Ky.  
 (4) NCAA Championships; Palo Alto, Calif.

## 2003

23-8 overall, 9-2 SEC

Head coach Mark Guilbeau

SEC East Runner-Up

NCAA Round of 16

1/25	(1) vs. Virginia	L, 5-2
1/25	at Marshall	W, 7-0
1/27	Michigan	L, 4-3

2/1	at Middle Tennessee State	W, 5-2
2/1	(2) vs. Murray State	W, 7-0
2/6	(3) vs. Duke	L, 6-1
2/7	(3) vs. Texas A&M	W, 6-1
2/8	(3) vs. William & Mary	L, 4-3
2/12	Indiana	W, 7-0
2/15	Northwestern	W, 4-3
2/15	Abilene Christian	W, 7-0
2/20	at North Carolina	W, 4-3
2/23	Purdue	W, 7-0
2/24	Notre Dame	W, 4-3
2/28	* at Tennessee	W, 4-3
3/2	* at Georgia	L, 6-1
3/7	* Ole Miss	W, 4-3
3/9	* Mississippi State	W, 5-1
3/14	* Florida	L, 5-2
3/16	* at South Carolina	W, 4-3
3/28	* Arkansas	W, 6-1
3/30	* LSU	W, 7-0
4/4	* at Alabama	W, 4-3
4/6	* at Auburn	W, 6-1
4/9	at Ohio State	W, 4-3
4/12	* Vanderbilt	W, 4-3
4/18	(4) vs. Alabama	W, 4-2
4/19	(4) vs. Georgia	L, 4-1
5/9	(5) Hampton	W, 4-0
5/10	(5) Miami (Fla.)	W, 4-3
5/15	(6) vs. Georgia	L, 4-0

\* denotes SEC match  
 (1) Huntington, W.Va.  
 (2) Murfreesboro, Tenn.  
 (3) National Indoor Championships; Madison, Wis.  
 (4) SEC Championships; Knoxville, Tenn.  
 (5) NCAA First/Second Rounds; Lexington, Ky.  
 (6) NCAA Championships; Gainesville, Fla.

## 2004

19-12 overall, 6-5 SEC

Head coach Mark Guilbeau

SEC Tournament Semifinalist

NCAA Round of 16

1/18	Murray State	W, 6-1
1/18	Louisville	W, 7-0
1/24	Marshall	W, 5-2
1/24	Middle Tennessee State	W, 5-2
1/30	Texas A&M	W, 4-3
1/31	Duke	L, 6-1
2/1	Maryland	W, 4-3
2/5	(1) vs. Northwestern	L, 6-1
2/6	(1) vs. Harvard	L, 4-3
2/7	(1) vs. Southern Cal	W, 6-1
2/14	North Carolina	L, 6-1
2/21	at Purdue	W, 4-3
2/22	at Indiana	L, 5-2
2/27	* at Mississippi State	W, 5-2
2/29	* at Ole Miss	W, 4-3
3/5	* South Carolina	W, 5-2
3/7	* at Florida	L, 7-0
3/10	Ohio State	W, 4-3
3/19	* at LSU	L, 4-3
3/21	* at Arkansas	W, 5-2
3/26	* Auburn	W, 5-2
3/28	* Alabama	W, 4-3
4/2	* Georgia	L, 6-1

4/4	* Tennessee	L, 4-3
4/10	* at Vanderbilt	L, 5-2
4/15	(2) vs. Mississippi State	W, 4-0
4/16	(2) vs. Georgia	W, 4-1
4/17	(2) at Vanderbilt	L, 4-0
5/14	(3) Boston	W, 4-0
5/15	(3) Ohio State	W, 4-0
5/20	(4) vs. Stanford	L, 4-0

\* denotes SEC match  
 (1) National Indoor Championships; Madison, Wis.  
 (2) SEC Championships; Nashville, Tenn.  
 (3) NCAA First/Second Rounds; Lexington, Ky.  
 (4) NCAA Championships; Athens, Ga.

## 2005

26-6 overall, 10-1 SEC

Head coach Mark Guilbeau

SEC Champion

SEC East Champion

SEC Tournament Runner-Up

NCAA Quarterfinalist

National Indoor Runner-Up

1/25	Marshall	W, 6-1
1/25	Louisville	W, 7-0
1/28	at Texas A&M	W, 5-2
1/30	(1) vs. Northwestern	L, 4-1
2/3	(2) vs. Clemson	W, 5-2
2/4	(2) vs. North Carolina	W, 5-2
2/5	(2) vs. Duke	W, 4-3
2/6	(2) vs. Stanford	L, 4-0
2/12	at North Carolina	L, 7-0
2/13	(3) vs. Minnesota	W, 7-0
2/19	Purdue	W, 7-0
2/20	Indiana	W, 6-1
2/26	at Michigan	W, 5-2
2/27	at Ohio State	W, 6-1
3/4	* Mississippi State	W, 7-0
3/6	* Ole Miss	W, 6-1
3/11	* at South Carolina	W, 4-3
3/13	* Florida	W, 5-2
3/25	* LSU	W, 7-0
3/27	* Arkansas	W, 6-1
4/1	* at Auburn	W, 6-0
4/3	* at Alabama	W, 5-2
4/8	* at Georgia	W, 4-3
4/10	* at Tennessee	W, 4-3
4/16	* Vanderbilt	L, 4-3
4/22	(4) vs. Mississippi State	W, 4-1
4/23	(4) vs. Georgia	W, 4-2
4/24	(4) vs. Florida	L, 4-2
5/13	(5) Marshall	W, 4-0
5/14	(5) Wake Forest	W, 4-2
5/19	(6) vs. Tulane	W, 4-1
5/20	(6) vs. Texas	L, 4-2

\* denotes SEC match  
 (1) Bryan, Texas  
 (2) National Indoor Championships; Madison, Wis.  
 (3) Chapel Hill, N.C.  
 (4) SEC Championships; Tuscaloosa, Ala.  
 (5) NCAA First/Second Rounds; Lexington, Ky.  
 (6) NCAA Championships; Athens, Ga.

# 2012 KENTUCKY WOMEN'S TENNIS

## 2006

19-10 overall, 8-3 SEC

Head coach Carlos Drada

SEC Tournament Runner-Up

NCAA Round of 16

1/21	(1) vs. Richmond	W, 7-0
1/21	at Marshall	W, 5-2
1/23	Louisville	W, 4-3
1/27	at Maryland	W, 5-2
1/28	(2) vs. Texas A&M	W, 4-3
2/2	(3) vs. Stanford	L, 7-0
2/3	(3) vs. Northwestern	L, 5-2
2/4	(3) vs. Georgia Tech	L, 6-1
2/18	(4) vs. Rice	W, 5-2
2/19	at Purdue	L, 5-2
2/23	at Miami	L, 5-2
2/25	at South Florida	W, 4-3
3/3	* Auburn	W, 7-0
3/5	* Alabama	L, 4-3
3/10	* at LSU	W, 6-1
3/12	* at Arkansas	W, 6-1
3/24	* at Mississippi State	W, 7-0
3/26	* at Ole Miss	W, 6-1
3/31	* Georgia	W, 4-3
4/2	* Tennessee	W, 6-1
4/7	* South Carolina	W, 5-2
4/9	* at Florida	L, 6-1
4/15	* at Vanderbilt	L, 4-2
4/21	(5) vs. Alabama	W, 4-1
4/22	(5) vs. Vanderbilt	W, 4-2
4/23	(5) at Florida	L, 4-0
5/12	(6) vs. Furman	W, 4-0
5/13	(6) at Clemson	W, 4-0
5/18	(7) vs. Notre Dame	L, 4-0

\* denotes SEC match

(1) Huntington, W.Va.

(2) College Station, Texas

(3) National Indoor Championships; Madison, Wis.

(4) West Lafayette, Ind.

(5) SEC Tournament; Gainesville, Fla.

(6) NCAA First and Second Rounds; Clemson, S.C.

(7) NCAA Championships; Palo Alto, Calif.

## 2007

19-8 overall, 6-5 SEC

Head coach Carlos Drada

NCAA Second Round

1/20	East Tennessee State	W, 7-0
1/20	Murray State	W, 7-0
1/27	Tennessee-Chattanooga	W, 7-0
1/27	Marshall	W, 4-3
2/9	at Harvard	W, 5-2
2/10	at Brown	W, 7-0
2/18	at Indiana	L, 5-2
2/20	at Louisville	W, 6-1
2/23	South Florida	W, 5-2
3/2	* at Auburn	W, 4-3
3/4	* at Alabama	W, 4-3
3/9	* LSU	W, 4-3
3/11	* Arkansas	W, 4-1
3/17	at Hawaii	W, 6-0
3/23	* Mississippi State	W, 6-1
3/25	* Ole Miss	W, 6-1
3/30	* at Georgia	L, 6-1
4/1	* at Tennessee	L, 5-1

4/6	* at South Carolina	L, 4-3
4/8	* Florida	L, 4-3
4/11	Eastern Kentucky	W, 7-0
4/11	Cincinnati	W, 7-0
4/14	* Vanderbilt	L, 6-1
4/19	(1) Mississippi State	W, 4-0
4/20	(1) Vanderbilt	L, 4-2
5/12	(2) vs. Arizona	W, 4-0
5/13	(2) at Georgia Tech	L, 4-0

\* denotes SEC match

(1) SEC Tournament; Lexington, Ky.

(2) NCAA First and Second Rounds; Atlanta, Ga.

## 2008

16-10 overall, 5-6 SEC

Head coach Carlos Drada

NCAA Second Round

1/19	Marshall	W, 6-1
	Winthrop	W, 7-0
1/27	Michigan	W, 7-0
1/30	Louisville	W, 4-3
2/2	at Indiana	L, 4-3
2/9	Middle Tenn. State	W, 6-1
	East Tenn. State	W, 6-1
2/16	at Clemson	W, 5-2
2/17	at Georgia Tech	L, 6-1
2/23	Kansas	W, 6-1
2/24	South Florida	W, 6-1
2/29	* at South Carolina	W, 4-3
3/2	* at Florida	L, 6-1
3/7	* LSU	L, 4-3
3/9	* Arkansas	L, 4-3
3/21	* Alabama	W, 5-2
3/23	* at Auburn	W, 4-3
3/28	* at Mississippi State	W, 5-1
3/30	* at Ole Miss	L, 5-2
4/4	* Georgia	L, 5-2
4/6	* Tennessee	W, 5-2
4/12	* at Vanderbilt	L, 5-2
4/17	(1) vs. Ole Miss	W, 4-0
4/18	(1) vs. Georgia	L, 4-1
5/9	(2) vs. Boise State	W, 4-1
5/10	(2) vs. Vanderbilt	L, 4-3

\* denotes SEC match

(1) SEC Tournament; Auburn Ala.

(2) NCAA First and Second Rounds; Nashville, Tenn.

## 2009

13-11 overall, 3-8 SEC

Head coach Carlos Drada

NCAA Second Round

1/17	at Marshall	W, 4-3
1/30	East Tennessee State	W, 6-1
	Eastern Kentucky	W, 6-1
2/1	Winthrop	W, 7-0
	Miami (Ohio)	W, 5-2
2/4	Ohio State	W, 4-3
2/22	Indiana	W, 6-1
3/1	Clemson	W, 4-3
3/6	* Florida	W, 4-3
3/8	* South Carolina	L, 5-2
3/13	* at Arkansas	L, 5-2
3/15	* at LSU	L, 4-3
3/18	at Baylor	L, 6-1
3/21	at South Florida	W, 5-2
3/27	* at Alabama	W, 4-3
3/29	* Auburn	L, 5-2
4/3	* Ole Miss	L, 5-2
4/5	* Mississippi State	W, 7-0
4/10	* at Tennessee	L, 7-0

4/12	* at Georgia	L, 5-2
4/18	* Vanderbilt	L, 7-0
4/23	(1) South Carolina	L, 4-2
5/8	(2) Ohio State	W, 4-0
5/9	(2) Northwestern	L, 4-1

\* denotes SEC match

(1) SEC Tournament; Fayetteville, Ark.

(2) NCAA First and Second Rounds; Evanston, Ill.

## 2010

2-20 overall, 0-11 SEC

Head coach Carlos Drada

1/22	at Minnesota	L, 4-3
1/23	vs. North Carolina	L, 6-1
1/30	(1) vs. Alabama	W, 4-3
1/31	(1) at Georgia Tech	L, 4-2
2/3	at Ohio State	L, 7-0
2/6	at Georgia Tech	L, 7-0
2/10	Marshall	L, 6-1
2/20	at Indiana	L, 5-2
3/5	* at Mississippi State	L, 5-2
3/7	* at Ole Miss	L, 6-1
3/12	* Georgia	L, 7-0
3/14	* Tennessee	L, 7-0
3/23	Eastern Kentucky	W, 5-2
3/23	ETSU	L, 4-3
3/26	* at Auburn	L, 5-2
3/28	* Alabama	L, 4-3
4/2	* at South Carolina	L, 7-0
4/4	* at Florida	L, 4-0
4/9	* LSU	L, 6-1
4/11	* Arkansas	L, 4-3
4/16	* at Vanderbilt	L, 6-1
4/18	(2) vs. South Carolina	L, 4-0

\* denotes SEC match

(1) ITA Kickoff Weekend; Atlanta, Ga.

(2) SEC Tournament; Athens, Ga.

## 2011

5-20 overall, 2-9 SEC

Head coach Carlos Drada

1/22	( ) Minnesota	L, 5-2
1/23	( ) Marshall	L, 5-2
2/5	at Michigan	L, 7-0
2/9	Ohio State	L, 4-3
2/11	at Northwestern	L, 7-0
2/13	at Purdue	L, 5-2
2/19	Miami (OH)	W, 4-3
	Eastern Kentucky	W, 7-0
2/26	Indiana	L, 4-3
3/4	* Ole Miss	L, 7-0
3/6	* Mississippi State	W, 6-1
3/11	* at Tennessee	L, 6-1
3/13	* at Georgia	L, 6-1
3/16	at Baylor	L, 7-0
3/17	at TCU	L, 6-1
3/19	at Texas Tech	L, 4-2
3/25	* at Alabama	L, 6-1
3/27	* Auburn	W, 6-1
4/1	* Florida	L, 7-0
4/3	* South Carolina	L, 6-1
4/8	* at Arkansas	L, 6-1
4/10	* at LSU	L, 5-2
4/16	* Vanderbilt	L, 5-2

# 2012 KENTUCKY WOMEN'S TENNIS

## SEC History

### SEC REGULAR SEASON HISTORY

Year	UK	Finish	Champion	Record/Pts.
1980	10.75	6th	Florida	32
1981	2.25	9th	Florida	30
1982	n/a	n/a	Florida	n/a
1983	n/a	n/a	Georgia	n/a
1984	14	4th	Florida	31
1985	15	t-3rd	Florida	26
1986	23	2nd	Florida	25
1987	24	2nd	Florida	29
1988	19	3rd	Florida	32
1989	13	4th	Georgia	29
1990	8	3rd	Florida	11
			Georgia	11
1991	4	t-6th	Florida	12
1992	6.5	5th	Florida	14
1993	3.5	t-9th	Florida	14
1994	9	t-3rd	Georgia	14
1995	2	t-10th	Florida	14
1996	3	t-9th	Florida	14
1997	3.5	10th	Florida	14
1998	4.5	8th	Florida	14
1999	7	t-5th	Florida	14
2000	3-8	t-8th	Georgia	11-0
2001	5-6	6th	Florida	11-0
2002	5-6	6th (East)	Georgia	11-0
2003	9-2	t-2nd (East)	Florida	10-1
2004	6-5	5th (East)	Florida	11-0
2005	10-1	1st	Kentucky	10-1
2006	8-3	t-3rd (East)	Florida	11-0
2007	6-5	6th (East)	Georgia/Florida	10-1
2008	5-6	t-7th	Florida	11-0
2009	3-8	6th (East)	Georgia	10-1
2010	0-11	6th (East)	Florida	11-0
2011	2-9	6th (East)	Florida	11-0

Note: From 1980-81; 1984-1999, SEC used points system.

### SEC TOURNAMENT HISTORY

Year	Champion	Runner-Up	Site
1982	Florida	Ole Miss	Oxford, Miss.
1983	Georgia	Florida	Tuscaloosa, Ala.
1990	Florida	Georgia	Starkville, Miss.
1991	Florida	Georgia	Knoxville, Tenn.
1992	Florida	Georgia	Tuscaloosa, Ala.
1993	Florida	Georgia	Nashville, Tenn.
1994	Georgia	Florida	Fayetteville, Ark.
1995	Florida	Georgia	Auburn, Ala.
1996	Florida	Vanderbilt	Gainesville, Fla.
1997	Florida	Georgia	Athens, Ga.
1998	Florida	Georgia	Lexington, Ky.
1999	Ole Miss	Florida	Baton Rouge, La.
2000	Florida	Georgia	Oxford, Miss.
2001	Georgia	Tennessee	Starkville, Miss.

2002	Florida	South Carolina	Columbia, S.C.
2003	Florida	Georgia	Knoxville, Tenn.
2004	Florida	Vanderbilt	Nashville, Tenn.
2005	Florida	Kentucky	Tuscaloosa, Ala.
2006	Florida	Kentucky	Gainesville, Fla.
2007	Georgia	Florida	Lexington, Ky.
2008	Georgia	Florida	Auburn, Ala.
2009	Alabama	Georgia	Fayetteville, Ark.
2010	Florida	Tennessee	Athens, Ga.
2011	Florida	Tennessee	Knoxville, Tenn.

### SEC CHAMPIONSHIPS

Team	Titles
Florida	25
Georgia	8
Kentucky	1

### SEC TOURNAMENT CHAMPIONSHIPS

Team	Titles
Florida	17
Georgia	5
Ole Miss	1

### SEC CHAMPIONSHIP FORMATS

#### 1980-81 and 1984-1989

The SEC Champion was determined by the accumulation of points in an individual flighted tournament.

#### 1982 and 1983

The SEC experimented with the team dual match format in women's tennis for the conference tournament. The winner of the tournament was crowned SEC champion. However, after a two-year trial, the SEC went back to a points system in an individual flighted tournament to determine the SEC champion.

#### 1990-98

The SEC Champion was determined by a total aggregate points accumulated at the conclusion of the conference tournament: one full point is awarded for each regular-season conference win, one-half point for wins in the first two rounds of the conference tournament, one-half point for receiving a first-round bye in the conference tournament and one full point for a win in the conference tournament semifinals and finals.

#### 1999

The same points as the previous nine years system was in place with a couple of changes: one full point for first-round bye in the conference tournament and one full point for a win in any round of the conference tournament.

#### 2000-present

The SEC tennis champions is the team with the best winning percentage in conference regular-season dual matches (11 matches). In 2000 and 2001, the league did not use divisions, switching to the divisional format prior to the 2002 season.



## 2012 KENTUCKY WOMEN'S TENNIS

# KENTUCKY'S POSTSEASON HISTORY

### NCAA REGIONALS

**TOTAL APPEARANCES:** 13

**OVERALL RECORD:** 16-8

**1997 Southeast Regional at Nashville, Tenn.**

First Round - lost to South Alabama, 5-0

**1998 East Regional at Blacksburg, Va.**

First Round - def. Maryland, 5-3

Second Round - lost to Va. Commonwealth, 5-2

**1999 First/Second Rounds at Nashville, Tenn.**

First Round - def. Tulane, 5-4

Second Round - lost to Vanderbilt, 5-0

**2000 First/Second Rounds at Berkeley, Calif.**

First Round - lost to Texas A&M, 5-4

**2001 First/Second Rounds at Evanston, Ill.**

First Round - def. Virginia, 4-0

Second Round - lost to Northwestern, 4-1

**2002 First/Second Rounds at Lexington, Ky.**

First Round - def. Boston, 4-0

Second Round - def. Georgia Tech, 4-1

**2003 First/Second Rounds at Lexington, Ky.**

First Round - def. Hampton, 4-0

Second Round - def. Miami (Fla.), 4-3

**2004 First/Second Rounds at Lexington, Ky.**

First Round - def. Boston, 4-0

Second Round - def. Ohio State, 4-0

**2005 First/Second Rounds at Lexington, Ky.**

First Round - def. Marshall, 4-0

Second Round - def. Wake Forest, 4-2

**2006 First/Second Rounds at Clemson, S.C.**

First Round - def. Furman, 4-0

Second Round - def. Clemson, 4-0

**2007 First/Second Rounds at Atlanta, Ga.**

First Round - def. Arizona, 4-0

Second Round - lost to Georgia Tech, 4-0

**2008 First/Second Rounds at Nashville, Tenn.**

First Round - def. Boise State, 4-1

Second Round - lost to Vanderbilt, 4-3

**2009 First/Second Rounds at Evanston, Ill.**

First Round - def. Ohio State, 4-0

Second Round - lost to Northwestern, 4-1

### NCAA CHAMPIONSHIPS

**TOTAL APPEARANCES:** 12

**OVERALL RECORD:** 2-12

**BEST FINISH:** QUARTERFINALS (1988, 2005)

**1986 at Austin, Texas**

Round of 16 - lost to Trinity (Texas), 8-1

**1987 at Los Angeles, Calif.**

Round of 16 - lost to UCLA, 8-1

**1988 at Los Angeles, Calif.**

Round of 16 - def. Oklahoma State, 6-0

Quarterfinal - lost to Southern California, 5-3

**1989 at Gainesville, Fla.**

First Round - lost to Texas, 5-4

**1990 at Gainesville, Fla.**

First Round - lost to San Diego, 5-4

**1992 at Palo Alto, Calif.**

First Round - lost to Southern Cal, 6-2

**1994 at Athens, Ga.**

Round of 16 - lost to Duke, 5-1

**2002 at Palo Alto, Calif.**

Round of 16 - lost to Stanford, 4-1

**2003 at Gainesville, Fla.**

Round of 16 - lost to Georgia, 4-0

**2004 at Athens, Ga.**

Round of 16 - lost to Stanford, 4-0

**2005 at Athens, Ga.**

Round of 16 - def. Tulane, 4-1

Quarterfinal - lost to Texas, 4-2

**2006 at Palo Alto, Calif.**

Round of 16 - lost to Notre Dame, 4-0

### ITA FINAL TEAM RANKINGS

1986	No. 13	2000	No. 33
1987	No. 13	2001	No. 25
1988	No. 6	2002	No. 15
1989	No. 18	2003	No. 12
1990	No. 19	2004	No. 16
1991	No. 22	2005	No. 4
1992	No. 19	2006	No. 17
1994	No. 12	2007	No. 33
1995	No. 39	2008	No. 22
1998	No. 24	2009	No. 25
1999	No. 22		

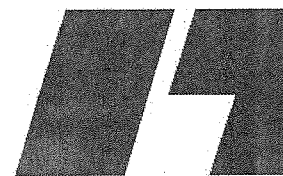

**Carolina Mayorga teamed up with Sarah Witten to earn back-to-back All-America doubles honors in 2001-02.**

# 2012 KENTUCKY WOMEN'S TENNIS

## NCAA SINGLES CHAMPIONSHIPS RESULTS

### 1985 AT OKLAHOMA CITY, OKLA.

#### First Round

Heliane Steden (Southern California) def. Tamaka Takagi (UK) - 6-3, 7-5

Lee McGuire (UK) def. Kirstin Laux (Northwestern) - 6-3, 6-3

#### Second Round

Beverly Bowes (Texas) def. Lee McGuire (UK) - 7-6 (1), 6-3

### 1986 AT AUSTIN, TEXAS

#### First Round

Ronni Reis (Miami, Fla.) def. Sonia Hahn (UK) - 6-3, 6-1

Jane Holdren (Trinity) def. Tamaka Takagi (UK) - 7-6 (3), 6-4

### 1987 AT LOS ANGELES, CALIF.

#### First Round

Nabors (Northwestern) def. Tamaka Takagi (UK) - 6-2, 6-4

Friedland (Georgia) def. Sonia Hahn (UK) - 7-6 (5), 6-2

### 1988 AT LOS ANGELES, CALIF.

#### First Round

Stella Sampras (UCLA) def. Sonia Hahn (UK) - 6-4, 6-3

Gardner (Princeton) def. Beckwith Archer (UK) - 7-5, 6-2

Roux (South Carolina) def. Tamaka Takagi (UK) - 6-1, 6-2

### 1989 AT GAINESVILLE, FLA.

#### First Round

Sonia Hahn (UK) def. Diana Gardner (Princeton) - 6-2, 6-1

Jane Yates (UK) def. Jill Waldman (Georgia) - 6-2, 6-3

#### Second Round

Stacey Martin (Tennessee) def. Sonia Hahn (UK) - 6-4, 6-1

Danielle Jones (Oklahoma State) def. Jane Yates (UK) - 6-4, 3-6, 6-4

### 1990 AT GAINESVILLE, FLA.

#### First Round

Jenna Kovacevich (Pepperdine) def. Susan Klingenberg (UK) - 6-3, 6-1

Mary Young (BYU) def. Melissa Nelson (UK) - 4-6, 6-3, 7-5

### 1991 AT PALO ALTO, CALIF.

#### First Round

Trisha Laux (Southern California) def. Susan Klingenberg (UK) - 6-1, 6-1

### 1992 AT PALO ALTO, CALIF.

#### First Round

Meredith Geiger (Arizona State) def. Susan Klingenberg (UK) - 7-6 (5), 6-3

### 1995 AT MALIBU, CALIF.

#### First Round

Sheri Bash (UK) def. Samara (Georgia) - 6-4, 3-6, 7-6 (6)

#### Second Round

Schad (Arizona) def. Sheri Bash (UK) - 6-4, 3-6, 7-6 (6)

### 1999 AT GAINESVILLE, FLA.

#### First Round

Massoumeh Emami (UK) def. Mirela Vladulescu (UAB) - 6-3, 7-6 (3)

### 2001 AT ATHENS, GA.

#### First Round

Chin Bee Khoo (Arkansas) def. Carolina Mayorga (UK) - 6-0, 6-1



### 2002 AT PALO ALTO, CALIF.

#### First Round

Megan Dunigan (Furman) def. Sarah Witten (UK) - 5-7, 6-4, 7-6 (8)

Carolina Mayorga (UK) def. Lauren Barnikow (Stanford) - 6-1, 6-2

#### Second Round

Sara Walker (UCLA) def. Carolina Mayorga (UK) - 4-6, 6-3, 6-4

### 2003 AT GAINESVILLE, FLA.

#### First Round

Aniela Mojzisz (North Carolina) def. Nathalie Roels (UK) - 6-4, 1-6, 7-6 (5)

Sarah Witten (UK) def. Dianne Hollands (Arizona) - 6-3, 4-6, 7-6 (0)

#### Second Round

Sarah Witten (UK) def. Sara Riske (Vanderbilt) - 6-3, 6-3

#### Round of 16

Amber Liu (Stanford) def. Sarah Witten (UK) - 6-2, 6-4

### 2004 AT ATHENS, GA.

#### First Round

Aibika Kalsarieva (UK) def. Claire Carter (Washington) - 6-3, 6-1

Julie Coin (Clemson) def. Sarah Foster (UK) - 6-4, 6-0

#### Second Round

Aibika Kalsarieva (UK) def. Shadisha Robinson (Georgia) - 5-7, 7-5, 6-4

#### Round of 16

Aibika Kalsarieva (UK) def. Amanda Johnson (Duke) - 6-3, 4-6, 6-3

#### Quarterfinals

Jelena Pandzic (Fresno State) def. Aibika Kalsarieva (UK) - 6-2, 6-1

### 2005 AT ATHENS, GA.

#### First Round

(4) Aibika Kalsarieva (UK) def. Paula Zabala (FIU) - 6-2, 6-4

Sarah Foster (UK) def. Daria Panova (Oregon) - 6-1, 6-3

(8) Suzi Babos (California) def. Kim Coventry (UK) - 3-6, 6-4, 6-1

#### Second Round

(4) Aibika Kalsarieva (UK) def. Ashley Bentley (Alabama) - 6-3, 6-3

Lindsey Nelson (USC) def. Sarah Foster (UK) - 6-4, 6-1

#### Round of 16

(4) Aibika Kalsarieva (UK) def. Audra Falk (VU) - 7-6 (3), 7-6 (6)

#### Quarterfinals

(5) Jennifer Magley (Florida) def. (4) Aibika Kalsarieva (UK) - 6-2, 4-6, 6-2

### 2006 AT PALO ALTO, CALIF.

#### First Round

Kim Coventry (UK) def. Lyndsay Shosho (Georgia Tech) 3-6, 7-6 (5), 6-3

#### Second Round

Riza Zamaleda (UCLA) def. Kim Coventry (UK), 5-7, 6-2, 7-5

# 2012 KENTUCKY WOMEN'S TENNIS

## NCAA DOUBLES CHAMPIONSHIPS RESULTS (SINCE 1999)

### 1999 AT GAINESVILLE, FLA.

#### First Round

Smashey/Sureephong (Texas) def. Brown/Emami (UK) - 4-6, 6-3, 6-3

### 2001 AT ATHENS, GA.

#### First Round

Laiho/Lahnhoff (Florida) def. Rookledge/Skeen (UK) - 7-5, 6-3

Mayorga/Witten (UK) def. Klaic/Krasweski (Washington) - 7-6, 6-3

#### Round of 16

Mayorga/Witten (UK) def. Jardim/Niggemeyer (Fresno State) - 5-7, 6-4, 6-4

#### Quarterfinals

Kovac/Parakh (Baylor) def. Mayorga/Witten (UK) - 7-5, 6-4

### 2002 AT PALO ALTO, CALIF.

#### First Round

Mayorga/Witten (UK) def. Piriou/Rush (Northwestern)

#### Round of 16

Mayorga/Witten (UK) def. Schlakebir/Tran (Indiana) - 3-6, 7-5, 6-4

#### Quarterfinals

Mayorga/Witten (UK) def. Barnikow/Burdette (Stanford) - 6-3, 6-7 (5), 6-4

#### Semifinals

Bradley/Fisher (UCLA) def. Mayorga/Witten (UK) - 7-6, 6-2

### 2003 AT GAINESVILLE, FLA.

#### First Round

Trefethen/Witten (UK) def. Dawson/Tereschenko (Texas Tech) - 7-6 (6), 6-0

#### Round of 16

Trefethen/Witten (UK) def. Grasic/Strohm (Texas) - 6-3, 6-2

#### Quarterfinals

Trefethen/Witten (UK) def. (1) Barnikow/Burdette (Stanford) - 4-6, 6-3, 7-5

#### Semifinals

Trefethen/Witten (UK) def. Magley/Reyes (Florida) - 7-6 (3), 6-2

#### Finals

Fusano/Kops-Jones (California) def. Trefethen/Witten (UK) - 6-1, 6-2

### 2004 AT ATHENS, GA.

#### First Round

DaCosta/Delicata (Michigan) def. S. Foster/Kalsarieva (UK) - 6-3, 6-1

### 2005 AT ATHENS, GA.

#### First Round

(3) Banada/Bradley (Miami, Fla.) def. Coventry/Schwenk (UK) - 6-3, 6-3

Hollands/Mlakar (Arizona) def. (5-8) S. Foster/Kalsarieva (UK) - 6-2, 6-1

### 2006 AT PALO ALTO, CALIF.

#### First Round

Coventry/Escamilla (UK) def. (4) Gersic/Kovacek (New Mexico), 2-6, 6-3, 6-4

#### Round of 16

Duch/Etienne (South Florida) def. Coventry/Escamilla (UK), 6-1, 6-0

### 2007 AT ATHENS, GA.

#### First Round

Schnack/Zalameda (UCLA) def. [5-8] Coventry/Schwenk (UK) 4-6, 6-1, 6-2

### 2009 AT COLLEGE STATION, TEXAS

#### First Round

Escamilla/Lilley (UK) def. (3) Remyne/Snack (UCLA), 2-6, 6-1, 6-4

#### Round of 16

Lui/Rose (NU) def. Escamilla/Lilley (UK), 6-3, 6-1

## FINAL RANKINGS

### ITA FINAL SINGLES RANKINGS

1985	Tamaka Takagi	No. 33
	Lee McGuire	No. 40
1986	Tamaka Takagi	No. 58
	Sonia Hahn	No. 74
1987	Sonia Hahn	No. 7
	Tamaka Takagi	No. 54
	Chris Karges	No. 58
	Caroline Knudten	No. 59
1988	Sonia Hahn	No. 8
	Tamaka Takagi	No. 20
	Chris Karges	No. 68
	Beckwith Archer	No. 71
	Caroline Knudten	No. 99
1989	Sonia Hahn	No. 25
	Jane Yates	No. 33
	Chris Karges	No. 61
1990	Susan Klingenberg	No. 63
	Melissa Nelson	No. 74
1991	Susan Klingenberg	No. 38
	Melissa Nelson	No. 57
1992	Susan Klingenberg	No. 12
1993	Susan Klingenberg	No. 33
	Lora Suttle	No. 82
2002	Carolina Mayorga	No. 41
	Sarah Witten	No. 56
	Lauren Rookledge	No. 78
2003	Sarah Witten	No. 35
	Nathalie Roels	No. 59
2004	Aibika Kalsarieva	No. 15
	Sarah Foster	No. 48
2005	Aibika Kalsarieva	No. 4
	Kim Coventry	No. 28
	Sarah Foster	No. 67
2006	Kim Coventry	No. 50
2008	Megan Broderick	No. 76
	Sarah Woestmann	No. 111
2009	Megan Broderick	No. 106
2011	Megan Broderick	No. 105

### ITA FINAL DOUBLES RANKINGS

1986	Tamaka Takagi/Sonia Hahn	No. 15
1987	Tamaka Takagi/Sonia Hahn	No. 8
	Chris Karges/Caroline Knudten	No. 25
1988	Tamaka Takagi/Sonia Hahn	No. 2
	Chris Karges/Helen LeBeller	No. 32
	Beckwith Archer/Caroline Knudten	No. 39
1989	Lene Holm-Larson/unknown	No. 32
1990	Lene Holm-Larson/Susan Klingenberg	No. 14
1991	Susan Klingenberg/Melissa Nelson	No. 14
1992	Bethany Avington/Susan Klingenberg	No. 19
1993	Bethany Avington/Susan Klingenberg	No. 37
1998	Kelly Brown/Massoumeh Emami	No. 18
1999	Kelly Brown/Massoumeh Emami	No. 17
2001	Carolina Mayorga/Sarah Witten	No. 23
2002	Carolina Mayorga/Sarah Witten	No. 7
2003	Amy Trefethen/Sarah Witten	No. 4
	Sarah Witten/Nathalie Roels	No. 14
	Jill Buckley/Amy Trefethen	No. 29
2004	Aibika Kalsarieva/Sarah Foster	No. 21
2005	Aibika Kalsarieva/Sarah Foster	No. 9
	Joelle Schwenk/Kim Coventry	No. 32
2006	Kim Coventry/Carolina Escamilla	No. 20
	Joelle Schwenk/Kim Coventry	No. 59
2007	Kim Coventry/Joelle Schwenk	No. 12
2008	Carolina Escamilla/Christine Johnston	No. 30
2009	Carolina Escamilla/Caroline Lilley	No. 26

# 2012 KENTUCKY WOMEN'S TENNIS WILDCAT HONORS

## ITA Singles All-Americans

1987	Sonia Hahn
1988	Sonia Hahn
1992	Susan Klingenberg
2003	Sarah Witten
2004	Aibika Kalsarieva
2005	Aibika Kalsarieva

## ITA Doubles All-Americans

1987	Sonia Hahn/Tamaka Takagi
1988	Sonia Hahn/Tamaka Takagi
2001	Carolina Mayorga/Sarah Witten
2002	Carolina Mayorga/Sarah Witten
2003	Amy Trefethen/Sarah Witten
2005	Aibika Kalsarieva/Sarah Foster
2007	Kim Coventry/Joelle Schwenk

## SEC Coach of the Year

1986	Mike Patrick
2003	Mark Guilbeau
2005	Mark Guilbeau

## SEC Player of the Year

2005	Aibika Kalsarieva
------	-------------------

## SEC Freshman of the Year

2003	Nathalie Roels
2004	Sarah Foster

## SEC Player of the Week

April 16, 2001	Carolina Mayorga
April 7, 2003	Sarah Witten
Jan. 31, 2005	Kim Coventry
March 14, 2005	Aibika Kalsarieva
April 11, 2005	Joelle Schwenk
Jan. 24, 2006	Danielle Petrisko
March 14, 2006	Carolina Escamilla
February 12, 2008	Christine Johnston

## SEC Freshman of the Week

February 18, 2008	Megan Broderick
March 25, 2008	Megan Broderick
April 8, 2008	Megan Broderick
February 9, 2009	Caroline Lilley, Kentucky
March 4, 2009	Caroline Lilley, Kentucky

## Singles All-SEC

Year	Player	Team
1983	Clare Kuhlman	
1984	Clare Kuhlman	
	Jamie Plummer	
	Missy Reed	
1985	Lee McGuire	
	Tamaka Takagi	
1986	Sonia Hahn	
	Chris Karges	
	Tamaka Takagi	
1987	Sonia Hahn	first
	Tamaka Takagi	first
	Chris Karges	second
1988	Sonia Hahn	
1992	Susan Klingenberg	
1993	Susan Klingenberg	second
1994	Bethany Avington	first
2003	Sarah Witten	second
2004	Aibika Kalsarieva	second
2005	Aibika Kalsarieva	first
	Danielle Petrisko	second
2006	Joelle Schwenk	first
	Kim Coventry	second
	Carolina Escamilla	second
	Jessica Giuggioli	second
	Lara Maurer	second
	Danielle Petrisko	second
2007	Joelle Schwenk	second
	Sarah Woestmann	second

2008	Megan Broderick	second
	Christine Johnston	second

## Freshman All-SEC

Year	Player
2008	Megan Broderick

## Doubles All-SEC

Year	Team	Team
1991	Susan Klingenberg	
	Melissa Nelson	
1992	Bethany Avington	
	Susan Lingenberg	
1998	Kelly Brown	second
	Massoumeh Emami	second
2001	Lauren Rookledge	second
	Brooke Skeen	second
2003	Amy Trefethen	second
	Sarah Witten	second
2005	Aibika Kalsarieva	first
	Sarah Foster	first

*Note: The SEC designated first or second team in 1987 and every year since 1993.*

## SEC Singles Champions

Year	Player	Pos.
1986	Chris Karges	No. 4
1987	Sonia Hahn	No. 1
1987	Chris Karges	No. 4
1987	Caroline Knudten	No. 5

## SEC Doubles Champions

Year	Team	Pos.
1986	Chris Karges/Caroline Knudten	No. 3

*Note: The SEC held flighted championships up until 1994, with the exception of the 1982 and 1983 seasons.*

## SEC ACADEMIC HONOR ROLL

1984	Kristen Buchanan	1995	Courtney Allen	Jill Buckley	Joelle Schwenk	Lauren Meier
1986	Beckwith Archer		Bethany Avington	Carolina Mayorga	Christine Simpson	Minnette Pienaar
	Tamaka Takagi		Shei Bash	Lauren Rookledge	Caroline Winebrenner	Nicole Scates
	Audrey Pierce		Erica Gianci	Brooke Skeen	2005	Sarah Foster
1987	Beckwith Archer		Lora Suttile	Shannon Stafford		Aibika Kalsarieva
	Caroline Knudten	1996	Courtney Allen	Amy Trefethen		Joelle Schwenk
1988	Sarah Swan	1997	Courtney Allen	Sarah Witten		Caroline Winebrenner
	Helen LeBeller		Kelly Brown	2002	Joelle Schwenk	*Kristina Blajkevitch
1990	Lene Holm Larsen		Massoumeh Emami	Jill Buckley	2006	Caroline Winebrenner
	Mindy Severt		Christy Sigurski	Carolina Mayorga	2007	Jessica Giuggioli
1991	Susan Klingenberg	1998	Kelly Brown	Lauren Rookledge		Joelle Schwenk
	Mindy Severt		Massoumeh Emami	Brooke Skeen		Caroline Winebrenner
1992	Susan Klingenberg		Lori Heimerl	Shannon Stafford		*Christine Johnston
	Marina Sansosti		Kathy Herring	Amy Trefethen	2008	Christine Johnston
	Nichole Wangsgard		Christy Sigurski	Sarah Witten		Whitney Spencer
1993	Susan Klingenberg	1999	Kelly Brown	2003	Sarah Woestmann	
	Marina Sansosti		Massoumeh Emami	Jill Buckley		*Alaina Trgovich
	Lora Suttile		Christy Sigurski	Carolina Mayorga	2009	Christine Johnston
	Chris Yario		Brooke Skeen	Lauren Rookledge		Whitney Spencer
1994	Bethany Avington	2000	Carolina Mayorga	Shannon Stafford		Sarah Woestmann
	Susan Bartl		Lauren Rookledge	Amy Trefethen		*Caroline Lilley
	Sheri Bash		Brooke Skeen	Sarah Witten		*Jennifer Stone
	Marina Sansosti		Shannon Stafford	Sarah Foster	2010	Christine Johnston
	Lora Suttile	2001	Leigh Bradwell	Lara Maurer		Caroline Lilley

## ITA Academic All-American

1997	Courtney Allen
1998	Christy Sigurski
1999	Christy Sigurski

## ITA Academic All-Region

1999	Massoumeh Emami
	Christy Sigurski

*\* freshman team*



# 2012 KENTUCKY WOMEN'S TENNIS

## ALL-TIME LETTERWINNERS

<b>A</b>	
Courtney Allen	1994-1995-1996-1997
Beckwith Archer	1984-1985-1986-1987
Bethany Avington	1992-1993-1994-1995

<b>B</b>	
Susan Bartl	1992-1993-1994-1995
Sheri Bash	1992-1993-1994-1995
<b>Khristina Blajkevitch</b>	<b>2011-Present</b>
Leigh Bradwell	2000-2001-2002-2003
Megan Broderick	2008-2009-2010-2011
Kelly Brown	1996-1997-1998-1999
Kristen Buchnan	1981-1982
Jill Buckley	2000-2001-2002-2003
Kristen Burrows	1992-1993-1994-1995

<b>C</b>	
Elle Coldiron	2010
Shelia Cunningham	1980-1981-1982

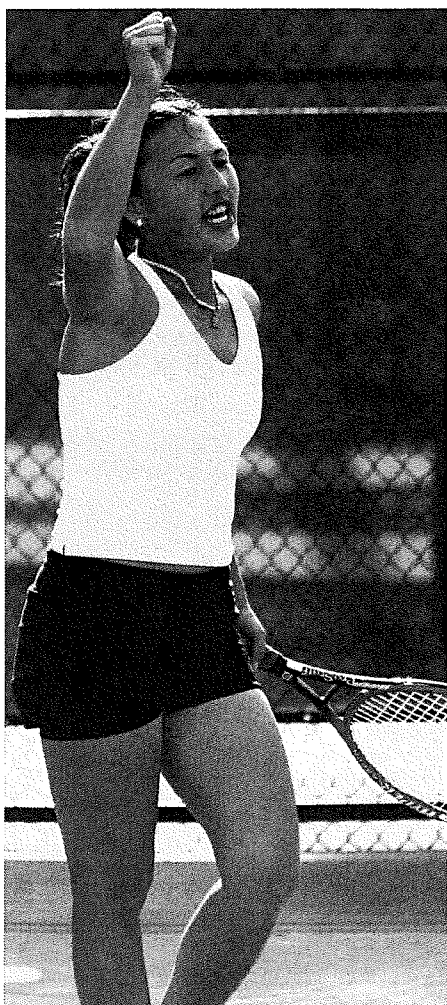

**AIBIKA KALSARIEVA**

Kim Coventry	2004-2005-2006-2007
--------------	---------------------

<b>E</b>	
Massoumeh Emami	1996-1997-1998-1999
Carolina Escamilla	2006-2007-2008-2009

<b>F</b>	
Helen Fabisiewicz	1988-1989-1990-1991
Emily Foster	2005
Sarah Foster	2004-2005

<b>G</b>	
Eric Gianci	1993-1994-1995
Jackie Gibson	1978-1979-1981-1982
Kathy Gill	1979-1980-1981-1982
Jessica Guigglioli	2006-2007
Antoinette Grech	1989-1990-1991-1992
Debbie Grimes	1979-1980-1981-1982

<b>H</b>	
Sonia Hahn	1986-1987-1988-1989
Lori Heimerl	1997-1998
Kathy Herring	1996-1997-1998
Susan Hickey	1979-1980
Chanè Hines	2009
Lene Holm-Larsen	1988-1989-1990

<b>J</b>	
Christine Johnston	2007-2008-2009-2010

<b>K</b>	
Aibika Kalsarieva	2004-2005
Chris Karges	1986-1987-1988-1989
Jenny Karges	1989-1990
Cindy Kearney	1978-1979
Caroline Kirk	1996-1997-1998
Susan Klingenberg	1989-1990-1991-1992
Caroline Knudten	1986-1987-1988-1989
Rachel Kroog	1978-1979-1980
Claire Kuhlman	1981-1982

<b>L</b>	
Helen LeBeller	1986-1987
Caroline Lilley	2009-2010
Patsy Lukas	1979-1980-1981-1982
Amy Lyons	1994-1995-1996-1997

<b>M</b>	
Kim Manning	1980-1981-1982
Lara Maurer	2004-2005-2006
Carolina Mayorga	1999-2000-2001-2002
<b>Caitlin McGraw</b>	<b>2011-Present</b>
Lauren Meier	2008-2009-2010-2011

<b>N</b>	
Melissa Nelson	1989-1990-1991

Susan Nolan	1977-1978-1979-1980
-------------	---------------------

<b>P</b>	
Danielle Petrisko	2002-2003-2005-2006
Elaine Phillips	1980-1981
Minnette Pienaar	2010
Khristen Pietrucha	1993-1994-1995

<b>R</b>	
Mary Reed	1981-1982
Lauren Rookledge	1999-2000-2001-2002
Nathalie Roels	2003

<b>S</b>	
Marina Sansostri	1991-1992-1993-1994
Nicole Scates	2010-2011
Lisa Scheper	1977-1978-1979-1980
Joelle Schwenk	2004-2005-2006-2007
Lynn Shores	1979-1980-1981-1982
Mindy Severt	1990-1991
Christy Sigurski	1996-1997-1998-1999
Christine Simpson	2004-2005
Brooke Skeen	1998-1999-2000-2001
Kiki Smith	1978-1979-1980
Liis Sober	2004-2005-2006
Whitney Spencer	2007-2008-2009
Shannon Stafford	1999-2000-2001-2002
<b>Jessica Stiles</b>	<b>2011-Present</b>
Jennifer Stone	2009
Shannon Stough	2003
Lora Suttile	1993-1994-1995
Sarah Swan	1986-1987

<b>T</b>	
Tamaka Takagi	1984-1985-1986-1987
Amy Trefethen	2000-2001-2002-2003
Alaina Trgovich	2008

<b>W</b>	
Nicki Wangsgard	1990-1991-1992-1993
Caroline Winebrenner	2004-2005-2006-2007
Sarah Witten	2000-2001-2002-2003
Sarah Woestmann	2007-2008-2009

<b>Y</b>	
Chris Yario	1990-1991-1992-1993
Jane Yates	1988-1989-1990

**Note:** current players are indicated in **bold face**

## 2012 KENTUCKY WOMEN'S TENNIS



**Khristina Blajkevitch**  
*Sophomore • Victoria, Canada*



**Lauren Doll**  
*Freshman • Frankfort, Ky*



**Stephanie Fox**  
*Freshman • Huntington, WV*



**Caitlin McGraw**  
*Sophomore • Orlando, Fla.*



**Edmée Morin-Kougoucheff**  
*Freshman • Capbreton, France*

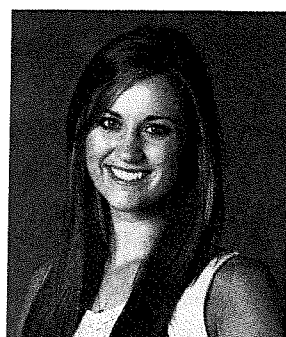

**Lyndsey Pickett**  
*Freshman • Lexington, Ky.*

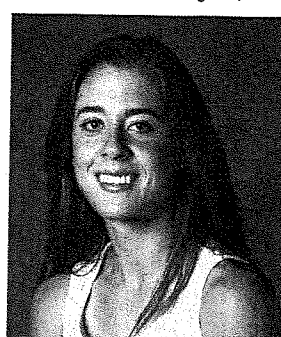

**Jessica Stiles**  
*Junior • Wyckoff, N.J.*

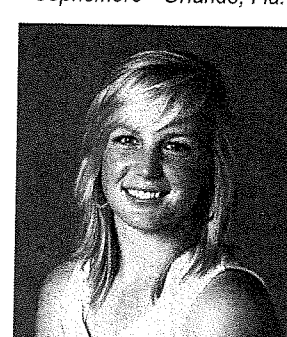

**Misha Testerman**  
*Sophomore • Knoxville, Tenn.*



**Grace Trimble**  
*Freshman • Winchester, Ky.*

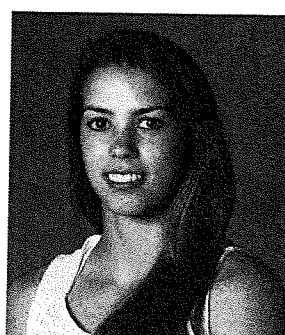

**Marni Venter**  
*Sophomore • Pretoria, South Africa*

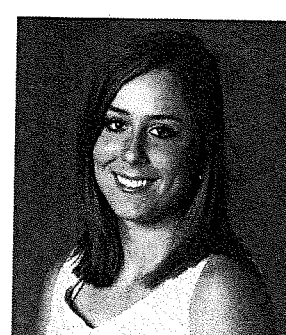

**CeCe Witten**  
*Sophomore • Danville, Ky*

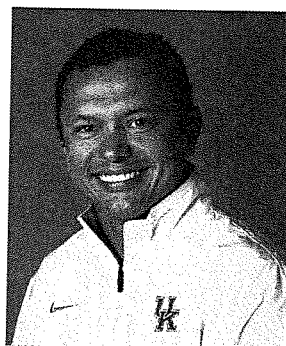

**Carlos Drada**  
*Head Coach*



**Kevin Calhoun**  
*Assistant Coach*