

1993

# UNIVERSITY OF KENTUCKY MEN'S & WOMEN'S *Tennis*

No. 1 Players  
*All-American*  
Susan Klingenberg  
and Mahyar Goodarz



1992  
Men's  
SEC  
Champions



# 1993 UNIVERSITY OF KENTUCKY

## TENNIS ROSTERS

### Women

NAME	HT	CLASS/EXP	HOMETOWN/HIGHSCHOOL
Bethany Avington	5-9	So/1L	Parkersburg, W.Va./Parkersburg Catholic
Susan Bartl	5-4	So/1L	Honeoye Falls, N.Y./Holmdel (N.J.)
Sheri Bash	5-7	Fr/HS	Columbus, Ohio/Buckeye Valley
Kirsten Burrows	5-1	Fr/HS	Meandarra, Australia/St. Peter's Lutheran
Susan Klingenberg	5-7	Sr/3L	Hampstead, Md./North Central
Marina Sansostri	5-8	Jr/2L	Buenos Aires, Argentina/Imaculada Concepcion
Lora Suttle	5-5	So/1L	Lexington, Ky./Darien (Conn.) High
Chris Yario	5-5	Sr/2L	N. Aurora, Ill./West Aurora

### Men

NAME	HT	WT	CLASS/EXP	HOMETOWN/HIGHSCHOOL
Tad Berkowitz	5-10	155	Fr/HS	Wesley Chapel, Fla./Palmer Academy
Mahyar Goodarz	6-2	170	Jr/2L	Melbourne, Australia/Doncaster
Mike Hopkinson	5-10	145	Jr/2L	Indianapolis, Ind./North Central
Ford Lankford	6-2	175	So/TR	Lexington, Ky.
Stephen Mather	5-9	140	Sr/3L	Louisville, Ky./Trinity
Bryan Sackmann	5-10	160	Fr/HS	Lexington, Ky./Henry Clay
Scott Treibly	6-2	175	Fr/HS	Louisville, Ky./St.Xavier
Jason Yeager	5-11	165	So/1L	Edgewood, Ky./Dixie Heights

# TABLE OF CONTENTS

## THE LADY KATS

Coch John Dinneen .....	10-11
1992 Recap .....	13
1993 Outlook .....	14
Lady Kats Players .....	15-19
Records, History .....	20
Opponent .....	21

## THE WILDCATS

Coch Dennis Emery .....	24-25
1993 Outlook .....	27

1992 Recap .....	28
Wildcats Players .....	30-33
Records, History .....	34
Opponents .....	35

## THE UNIVERSITY

This is UK .....	2-3
CATS .....	4-5
All-America Performers .....	36
Roster, Schedules .....	Inside Front Cover

## TO THE MEDIA

This 1992 Kentucky Wildcats media guide is intended to answer any questions you might have about the upcoming season, and assist you in your coverage of the team throughout the year. If you need additional information, special stories, pictures, or have any questions not answered herein, please feel free to contact us by writing to the UK Sports Communications Office, Room 23 Memorial Coliseum, University of Kentucky, Lexington, 40506-0019, or by calling (606) 257-3838.

### TENNIS CONTACT:

Susan Hazzard

### PRESS SERVICES:

Requests for weekly press releases should be addressed to the Sports Communications Department, University of Kentucky, Memorial Coliseum, Lexington, Ky. 40506-0019. Information on the tennis team, complete with updated statistics and notes on the current season, will be sent

to media members each week during the season.

### INTERVIEWS:

Coached John Dinneen and Dennis Emery are available Monday through Friday mornings. Kentucky's tennis teams practice daily between the hours of 2 p.m. and 5 p.m. Player interviews may be conducted prior to or after practice sessions. ALL INTERVIEWS must be arranged through the Sports Communications office. Practice schedules may vary due to weather, travel plans and exam schedules.

### GAME SERVICES:

Complete team and individual scores, as well as match results, will be available from the Sports Communications office immediately following each match. Results will be faxed to each opponent SID office as well as to any media requesting results prior to the match.

## CREDITS

The 1993 University of Kentucky Tennis Media Guide was published by the University of Kentucky Athletics Association, C.M. Newton, Director.

Editor .....	Susan Hazzard
Assistant Editor .....	Rena Vicini
Typesetting and Design .....	Host Communications Stephanie Reinhard, Consultant
Printing .....	Post Printing
Cover Design .....	Blodgett-Ruhlman Advertising Paul Blodgett
Photography .....	David Coyle
Special Thanks to Joe Lynch, ITA Media Coordinator, Butch Cope, Hank Richards, Keven Zeigler, Sandy Boyken, Joyce Baxter, Chris Cameron, Gail Dent and Joey Howard of the UK Sports Communications Staff.	

## KENTUCKY QUICK FACTS

### GENERAL INFORMATION

**Location:** Lexington, Ky.  
**Founded:** 1865  
**Enrollment:** 24,200  
**President:** Charles T. Wethington Jr.  
**Conference:** Southeastern  
**Nickname:** Wildcats/Lady Kats  
**Colors:** Blue and White  
**Courts:** Hilary J. Boone Indoor  
W.H.H. Downing Outdoor  
**Capacity:** 500, 1,500  
**1992 Record:** 24-9(M); 14-12(W)

### UK ADMINISTRATION

**Athletics Director:** C.M. Newton  
**Associate Athletics Directors:** Gene DeFilippo (External Affairs) and Larry Ivy (Internal Affairs)  
**Assistant Athletics Directors:** John Bostick (Compliance, Legislative Services), Kathy DeBoer (Individual and Selected Team Sports), Bob Bradley (Student Services), Chris Cameron (Communications), and Jack Fligg (Football Operations)  
**Head Athletics Trainer:** Al Green  
**Ticket Manager:** Barbara Donnelly  
**Student Affairs Officer:** Rodney Stiles

### SPORTS COMMUNICATIONS STAFF

**Assistant Athletics Director (Communications):** Chris Cameron  
**Associate Sports Communications Directors:** Rena Vicini and Joey Howard  
**Assistant Sports Communications Director:** Gail Dent  
**Administrative Assistant:** Joyce Baxter  
**Staff Assistant:** Sandy Boyken  
**Interns:** Keven Zeigler, Hank Richards, Susan Hazzard, Butch Cope

### MAILING ADDRESS:

Sports Communications Department  
Room 23, Memorial Coliseum  
Lexington, Ky. 40506-0019

### TENNIS STAFF

**Head Coach/Women:** John Dinneen  
**Head Coach/Men:** Dennis Emery

### IMPORTANT PHONE

**NUMBERS**  
**(area code 606)**  
**Athletics Dept.:** 257-8000  
**Athletics Dept. FAX:** 257-1071  
**Sports Communications Office:** 257-3838 or 257-6474 (recorder)  
**SID Fax:** 258-4310  
**Tennis Office:** 257-3283(M); 257-7707(W)  
**University Information:** 257-9000



# THE UNIVERSITY

## THE UNIVERSITY OF KENTUCKY

From its modest beginning in 1865, when it was known as State College, the University of Kentucky has grown into one of the nation's most outstanding institutions of higher learning. As a comprehensive land-grant university, UK offers an educational experience that cannot be matched anywhere in the Commonwealth.

In fact, only a small number of institutions across the nation can offer the wealth of opportunities that awaits students at UK. At Kentucky, there is a tradition of value.

## UNIVERSITY OF KENTUCKY FACTS

### **History**

UK was founded in 1865 as a land-grant institution, and the present name dates to 1916. The Lexington campus has 673 acres. Dr. Charles T. Wethington, Jr., is UK's 10th president.

### **Students**

The University of Kentucky now has more than 70,000 students with 24,000 on the Lexington campus and 46,000 at the 14 community colleges across the state. UK now educates 38 percent of all students in Kentucky attending a public or private college or university. There are 5,000 students now enrolled in graduate school with 92 master's and 57 doctoral program offered.

### **Faculty**

There are 1,566 full-time faculty on the Lexington campus and another 1,050 faculty in the community colleges. Faculty brought in more than \$80 million in grants, contracts and gifts to the University during the last academic year, a 15 percent increase over the previous year.

### **Academic Programs**

Currently, there are 17 academic colleges and a graduate school. Students have a choice of 108 undergraduate majors from which to choose. The University is recommended in five publications for its value in providing higher education.

### **Research**

UK ranks among the Top 100 research institutions in the nation, and is one of only 45 public universities in the United States - the only one in Kentucky - to be classified as a Research University of the First Class.

### **Medical Center**

The Albert B. Chandler Medical Center, including a 461-bed hospital, is located on the Lexington campus. Over 2,700 students are enrolled in its five colleges - medicine, dentistry, nursing, pharmacy, and allied health professions.

### **Library**

The UK Library System contains more than two million volumes and is inter-connected by computer with each of the 14 community colleges. The library is ranked 53rd among all university research libraries in the U.S. and the University has announced a fund-raising campaign to build a new \$58 million state-of-the-art library.

### **Sports**

With the addition of men's and women's soccer last year, the current number of UK sports on the varsity level is 19 — 9 men's sports, 9 women's sports and 1 coed sport. The men's sports consist of football, basketball, baseball, cross country, indoor/outdoor track, tennis, swimming, golf, and soccer. For the women, UK sponsors basketball, volleyball, swimming, golf, tennis, gymnastics, cross country, indoor/outdoor track, and soccer on the varsity level. The single coed sport is rifle.

The UK's men basketball team has been prominent nationally for 50 years under the leadership of four coaches, ranging from Adolph Rupp to Rick Pitino. The UK football program also offers the excitement of top-level competition in the Southeastern Conference and is headed by Coach Bill Curry.



# THE UNIVERSITY

## GENERAL INFORMATION

Location: Lexington, Ky.

Founded: 1865

Enrollment: 24,200 (campus)

46,000 (14 community colleges)

President: Dr. Charles T. Wethington, Jr.

Chancellor, Lexington campus: Robert Hemenway

Chancellor, Medical Center: Peter Bosomworth

Chancellor, Community Colleges: Dr. Ben Carr

Vice President/Administration: Dr. Donald Clapp

Vice-President/Budget and Planning: Edward A. Carter

Vice-President/Information Systems: Eugene Williams

Vice-President/Research: Dr. Linda Lee Magid

Vice-President/University Relations: Joe Burch

Special Assistant to President/Academics: Juanita Fleming

Director of Public Relations: Bernie Vonderheide

Band Director: Tom Brawner

Associate Band Director: Brad Ehtington

Cheerleader Director: T. Lynn Williamson

Fight Song: "On, On, U of K"

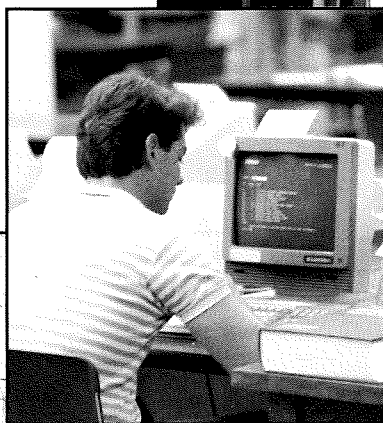

# CATS

The University of Kentucky continues to keep the term "student-athlete" in the proper perspective — student first, athlete second.

For that reason, UK opened one of the nation's first academic centers for student-athletes in 1981. The academic center is known as the Center for Academic and Tutorial Services — "CATS" for short.

Located in Memorial Coliseum, the center is specifically designed with the student-athlete in mind. Recently enlarged, CATS contains a large general study area along with numerous smaller rooms for individual tutoring. The expansion added a language library, tutoring rooms, a media center and a new computer facility.

"Academically," UK basketball coach Rick Pitino says, "we hope to make our players overachieve in the classroom the same way they do on the basketball court, so that if they don't make it in the NBA, they can leave their college life with the beginning of a great career."

Bob Bradley, Assistant Athletics Director for Student Services and Academics, supervises CATS. Bradley is assisted by Barbara Deniston, Director of Student Development, Academic Counselors Mike Jenkins and Mike Haley, Academic Skills Coordinator Sheila Breeding, and Staff Assistant Ann Sampson. CATS also employs numerous grad assistants and tutors, both from the University and surrounding community. The UKAA budgets approximately \$500,000 per year for CATS.

"We are extremely proud of what we have accomplished in the academic area," Bradley says. "The CATS program is focused on winning in the classroom. We look at each student-athlete's individual needs, set goals and develop strategies to attain those goals. Our Center provides our

student-athletes with a definite advantage over student-athletes at many other institutions. Our goal is to show that we care about the student as well as the athlete."

As illustrated by the chart on the facing page, CATS pays off. The University of Kentucky led all Southeastern Conference institutions in the number of Academic All-SEC selections for the 1991-92 year.

The philosophy at the university of Kentucky is simple — colleges should be able to offer the student-athlete every opportunity to succeed, not only in athletics, but in academic life as well. Judging from recent statistics, Kentucky is standing by its philosophy.

"The CATS Center is an incredible advantage to a student-athlete over another without an academic center," Bradley says. "This is a forum in which the student-athlete can get any questions about his or her academic endeavors answered."

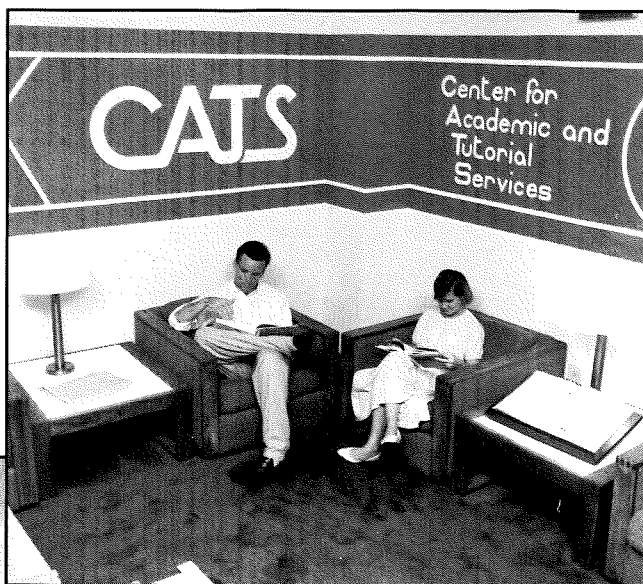

*The CATS center provides a quiet study environment away from the hustle and bustle of campus life.*



*Assistant Athletics Director Bob Bradley and Director of Student Development Barb Deniston lead the CATS staff.*

***“THE CATS  
PROGRAM IS  
FOCUSED ON  
WINNING IN THE  
CLASSROOM”***

**BOB BRADLEY**

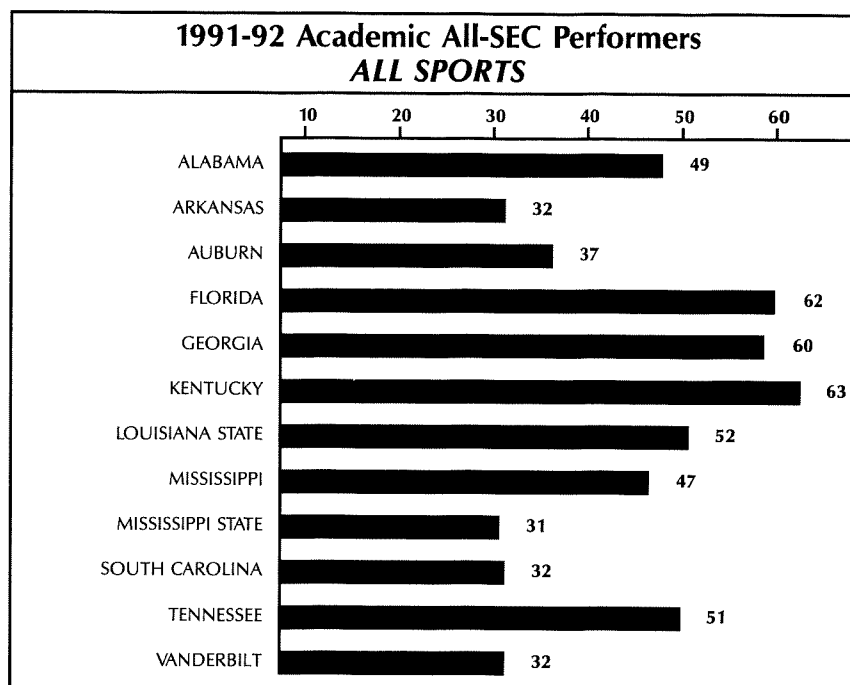

## 124 Wildcats Achieve 3.0 GPA During '92 Spring

Eighteen University of Kentucky student-athletes have been named to the Athletics Director's Honor Roll for achieving the highest grade point average in their respective sports for the 1992 spring semester, according to Athletics Director C.M. Newton. In addition, Newton announced that six student-athletes achieved a perfect 4.0 average for the spring semester, and that a total of 124 achieved an average of 3.0 or above.

"As always, we are proud to honor these student-athletes for their achievements," Newton says. "They have successfully balanced their academic pursuits with their athletic endeavors."

Members of the Athletics Director's Honor Roll for the spring semester are: BASEBALL—Mark Etter (4.0); WOMEN'S BASKETBALL—Rebekah Reasor; MEN'S BASKETBALL—Deron Feldhaus; FOOTBALL—Justin Wassell; WOMEN'S GOLF—Tonya Gill (4.0), Tracey Holmes (4.0); MEN'S GOLF—Tim Leroy (4.0); GYMNASTICS—Michele Ogden (4.0); RIFLE—Jaime Ponton (4.0); SOCCER—Clayton Hill; WOMEN'S SWIMMING—Jodi Schwab; MEN'S SWIMMING—Morten Anderson; WOMEN'S TENNIS—Antoinette Grech;

MEN'S TENNIS—Mahyar Goodarz; WOMEN'S TRACK—Stephanie Cordell, Angie Rohrscheib; MEN'S TRACK—Matt Langdon; VOLLEYBALL—Molly Dreisbach.

Student-athletes with a 3.0 GPA or better for the spring semester are: BASEBALL—Jeff Abbott, Paul Corum, Thad Elmore, Mark Etter, Tom Froning, Andrew McCord, Greg Mercer, Max Reitz, Billy Thompson, Steve Zongor; WOMEN'S BASKETBALL—Kristi Cushenberry, Christe Jordan, Karri Koach, Cathy Proctor, Rebekah Reasor; MEN'S BASKETBALL—Jeff Brassow, Richie Farmer, Deron Feldhaus.

FOOTBALL—Damon Betz, Tim Calvert, Mark Chatmon, Neal Clark, Joey Couch, Trent Digiuro, Jeb Farah, Chip Garner, Tim Harris, Dan Hicks, Larry Jackson, Wes Jackson, Ken Johnson, Greg Lahr, Cale Langford, Richard Lykins, Marty Moore, David Parks, Travis Powers, Ted Presley, Barry Rich, Don Robinson, Reggie Smith, Derrick Thomas, Justin Wassell, Dean Wells.

WOMEN'S GOLF—Tonya Gill, Laurie Goodlett, Tracey Holmes, Lisa Weissmueller; MEN'S GOLF—Swain Beard, Johnny Cain, Robbie Davis, Cleve Holden, Tony Johnson, Tim Leroy, Matt McIntire;

GYMNASTICS—Suzanne Gutierrez, Gina Hatterick, Dee Ann McNeil, Frances Niles, Michelle Ogden, Melissa Olson; RIFLE—Robert Morehead, Jaime Ponton, Carol Tracy; SOCCER—Chris Doerge, Greg Dyk, Shaun Goulbourne, David Griffiths, Greg Harris, Clayton Hill, Chad Holloway, Bart Holohan, Travis Hunt, Chad Jackson, Greg Kotzbauer, Tom Neff, Scott Ryan, Grant Shurtz, John Skeeters, Clint Stivers.

WOMEN'S SWIMMING—Margaret Boliver, Heather Brooks, Laura Everling, Kelly Heath, Margaret Lynch, Donna Moylan, Traci Pieratt, Heather Pollard, Gretchen Robinson, Jodi Schwab, Diana Snyder; MEN'S SWIMMING—Andrew Aitken, Morton Andersen, Kerek Linstruth, Ted Waldeyer, Sean Weddell; WOMEN'S TENNIS—Bethany Avington, Antoinette Grech, Marina Sansostri, Nichole Wangsgard; MEN'S TENNIS—Mahyar Goodarz, Mike Hopkinson.

WOMEN'S TRACK—Sheri Bumgarner, Dawn Bumpous, Stephanie Cordell, Dana Dietz, Jennifer Kendall, Khalilah Muhammad, Angie Rohrscheib, Michelle Schwegman; MEN'S TRACK—Rashid Derricks, Gary Fitzpatrick, Kevin Hedenberg, Matt Langdon, Marvin Olige, Alan Thomas, George Yiannelis; VOLLEYBALL—Jane Belanger, Cathy DeBuono, Amie Dougherty, Molly Dreisbach, Yvette Moorehead, Angela Salvatore, Eunice Thomas.



# UK FACILITIES

## THE HILARY J. BOONE INDOOR TENNIS CENTER THE DR. H.H. DOWNING OUTDOOR TENNIS COMPLEX

The University of Kentucky tennis facilities are a major reason for the great success of both the men's and women's teams. With the Hilary J. Boone Indoor Center and the Dr. H.H. Downing Outdoor Complex, both Kentucky tennis teams have become powers in the collegiate ranks.

The Boone Indoor Center was a gift from former 1939 team captain Hilary J. Boone. The center opened in January 1986 and is equipped with four courts and has seating for 1,500 people. A tennis Hall-of-Fame center has also been added and contains trophies and pictures depicting Kentucky's storied tradition. During the spring of 1989, the Indoor Center hosted the SEC Indoor Championship, the Hilary J. Boone Invitational (in which Southern Cal and Cal-Irvine participated) and the annual McDonald's Classic, which involved professionals Susan Sloane, Kathy Rinaldi and JoAnne Russell, as well as UK players.

"This center has given us exactly what we need to compete on the national level," Wildcats Coach Dennis Emery said. "Not only are our teams able to train as we want, but the building allows us to play night matches and attract crowds, something we couldn't do in the past."

The Wildcats' outdoor facility was recently named after the "father" of Kentucky tennis, Dr. Downing, who coached the UK men's team for 29 years, 1922-46 and 1952-57. He coached longer than any other UK coach, with the exception of basketball coach Adolph Rupp. Downing's record was 166-104-5 for a winning percentage of 61.3 percent.

The complex features 18 courts, including eight varsity courts, with seating for more than 1,000 spectators.

"We had the varsity courts resurfaced two years ago and they are in top condition," said Emery. "In 1988, we hosted the men's SEC Outdoor tournament, which was very successful."

Last spring, renovations were completed as a complete weight room and lockerroom facilities were installed. A meeting room and office space were completed as well.

Plans are now in the making for a permanent seating structure to be added to the Complex as well as new lockerroom facilities.

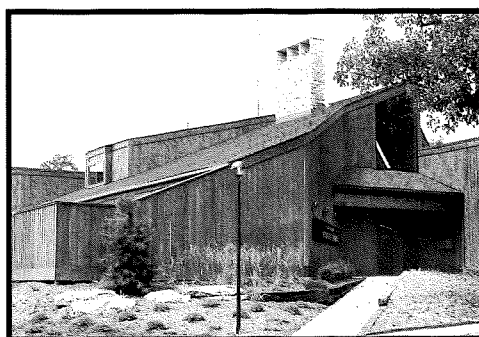

**Top:** Rupp Arena

**Top Insert:** The Joe B. Hall Wildcat Lodge, located on the north side of campus adjacent to Memorial Coliseum.

**Above:** The south side of campus features UK's Downing Tennis Complex, Boone Indoor Tennis Center, and Commonwealth Stadium for football. The Boone Indoor Center features a newly renovated weight room, meeting room and office space.

**At Right:** The Memorial Coliseum training room.



# UK FACILITIES

## THE BLUE AND WHITE FUND

Originated in 1973 by former Athletics Director Cliff Hagan, the Blue and White Fund's main purpose is to provide financial assistance to the UK Athletics program, for scholarships for for more than 300 student-athletes.

The Fund also helps underwrite costs associated with the nationally recognized Center for Academic and Tutorial Services (CATS). In addition, the Fund provides dollars necessary to upgrade the entire athletics physical plant and to plan for future projects.

Some of the future projects for which the Blue and White Fund would assist include the expansion of Commonwealth Stadium from 57,800 to 72,000; the construction of the indoor practice facility, and the construction of the new athletics ticket office.

Last year, more than \$2.2 million was raised through the Blue and White Fund, under the direction of Associate Athletics Director Gene DeFilippo. Membership is open to anyone interested in helping UK student-athletes.

For more information on the Blue and White Fund, contact Gene DeFilippo at (606) 257-8000.

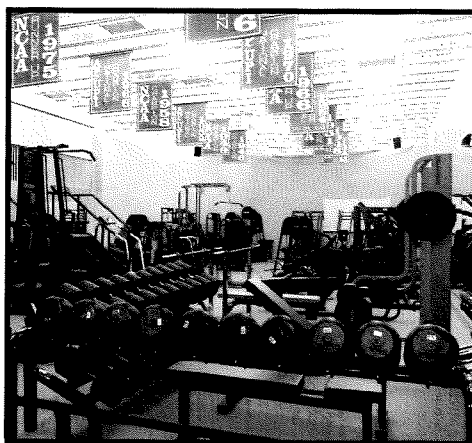

**Top and above right:** Memorial Coliseum is home base for the Kentucky Athletics Association. The Coliseum includes a new \$1 million office, conditioning and lockerroom complex, featuring team meeting rooms, players' lounge and a modern weight training facility.

**Above left:** UK's indoor field house and practice facility is being built adjacent to Commonwealth Stadium.

**At left:** The new Lancaster Aquatic Center graces the South side of the UK campus.

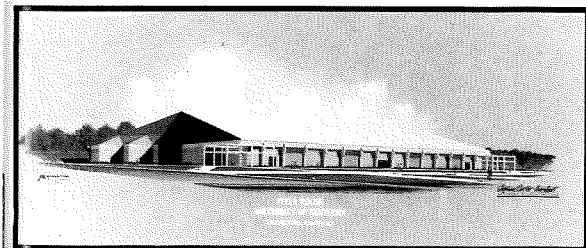

# THE AREA

## LEXINGTON

This is a place where the past and present meet and mesh gracefully.

Where downtown skyscrapers overlook thousands of acres of lush pastures, home to Kentucky's most famous resident - the horse.

This is Lexington, home of the University of Kentucky.

Lexington is one beauty of a city. John O. Simonds, a nationally-known landscape architect and the author of several books on land use, calls the Bluegrass area a "national treasure. The Bluegrass area is superlative countryside." Lexington is the heart of the Bluegrass, the metropolitan shopping, commercial and entertainment hub of eastern Kentucky.

Lexington has all the attractive qualities of a major metropolitan area, but it is small... and there is an overlay of what can be described, as Blue Grass tradition to go along with such major companies as Lexmark,

Ashland Oil (Valvoline), Long John Silvers, Inc., Island Creek Coal, Toyota and many other nationally known firms that have major plants or headquarters in the area.

With a population of around 225,000, Lexington is small enough to provide the perfect college atmosphere for the University of Kentucky. But it is also large enough to offer the cultural opportunities usually reserved for larger cities.

The city offers UK students much in the way of entertainment: a Philharmonic Orchestra, Chamber Music Society, the Lexington Singers, a Council of the Arts, and a local Ballet Company. Movie theaters, international restaurants, coffee-houses, top-ranked acts of all types at fabulous Rupp Arena in the Lexington Center, historical landmarks, parks, thoroughbred and harness racing, fine fishing in lakes, ponds, and streams, and the

internationally famous Kentucky Horse Park, all in easy distance of the UK campus, are just a few attractions of Lexington and the University of Kentucky.

A recent statewide poll indicated that the Lexington area is the most popular place to live, work and play in Kentucky, and it's an area most residents would not seriously consider leaving.

Lexington, Kentucky — one beauty of a city.



## KENTUCKY

*"If these United States can be called a body... then Kentucky can be called its heart."*

**Jesse Stuart**

Though the above words were written by one of Kentucky's favorite sons, any one of the millions of visitors to the Bluegrass State each year might nod in agreement.

Kentucky embodies the very essence of America, from majestic mountains and forests to vast sparkling lakes, from rolling acres of farm and pastureland to the hustle and bustle of major metropolitan centers. And around every turn in the road, Kentucky's colorful past, which helped shape our country's character is preserved and maintained for all to enjoy. The result is a state so diverse in travel and recreational opportunities that one is hard pressed to name its equal.

If asked to describe Kentucky, the first word to come to mind would probably be horses. And the description would be accurate, since the Bluegrass region

of central Kentucky is internationally recognized as the horse capital of the world. Lexington, in the heart of the Bluegrass, preserves the romantic tradition of the horse farms and is the hub of the multi-billion dollars horse industry.

Kentucky is also a land steeped in the rich history of our nation. Legendary pioneer Daniel Boone laid out Kentucky's second settlement at Fort Boonesborough, and nearby, a hundred years later, the Shaker religious sect prospered at picturesque Shaker Village of Pleasant Hill.

Abraham Lincoln was born in Hodgenville (the one-room cabin is part of a National Historic Site). The plantation home that inspired Stephen Foster to write "My Old Kentucky

Home" still stands at a state park of the same name. And the region that 200 years ago gave birth to one of Kentucky's most famous exports — bourbon whiskey — is dotted with world-famous distilleries.

## KENTUCKY FACTS:

Kentucky is one of only four states in the nation designated as a commonwealth... The state capital is Frankfort... Kentucky has 40,395 square miles of land... Population of the state is 3,728,000... The three largest cities in the state are Louisville, Lexington and Owensboro... The state bird is the cardinal... The state song is "My Old Kentucky Home"... The state flower is the golden rod... The state tree is the Kentucky Coffee tree... Kentucky has more miles of running water than any other state except Alaska... Kentucky has 44 state parks which annually draw 15.8 million visitors... Kentucky has the world's longest known cave system — Mammoth Cave — with more than 300 miles of mapped passageways.



# LADY KATS

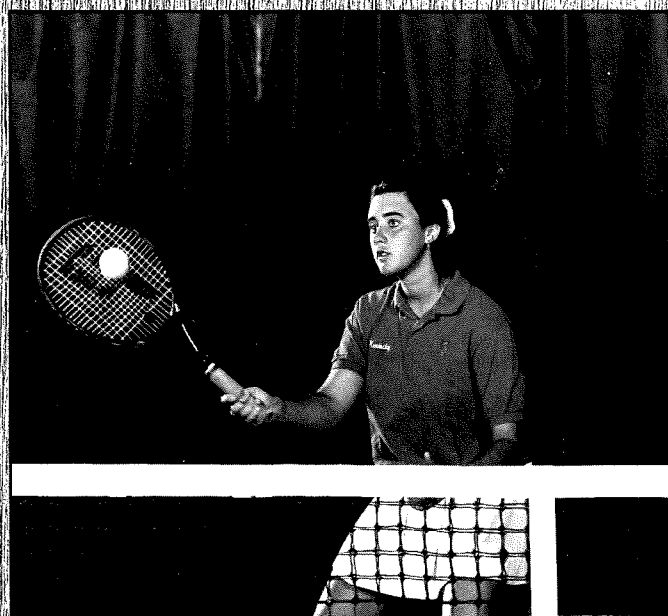
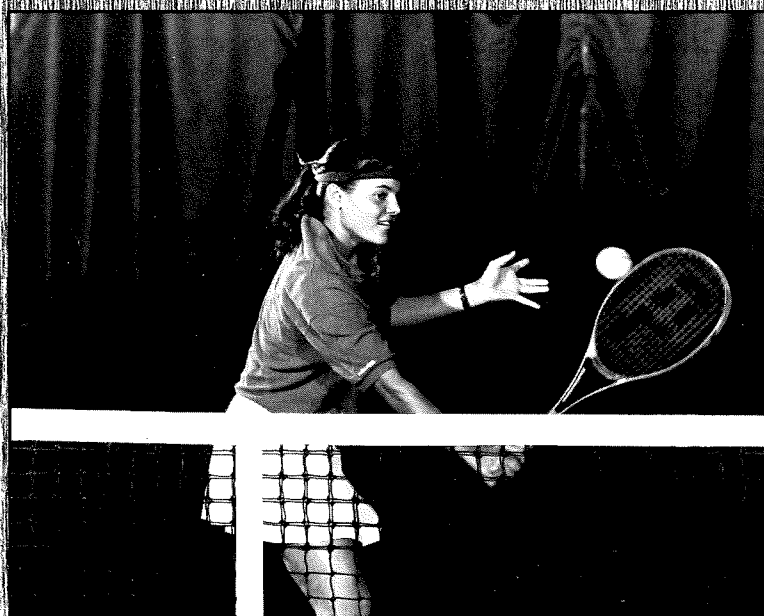
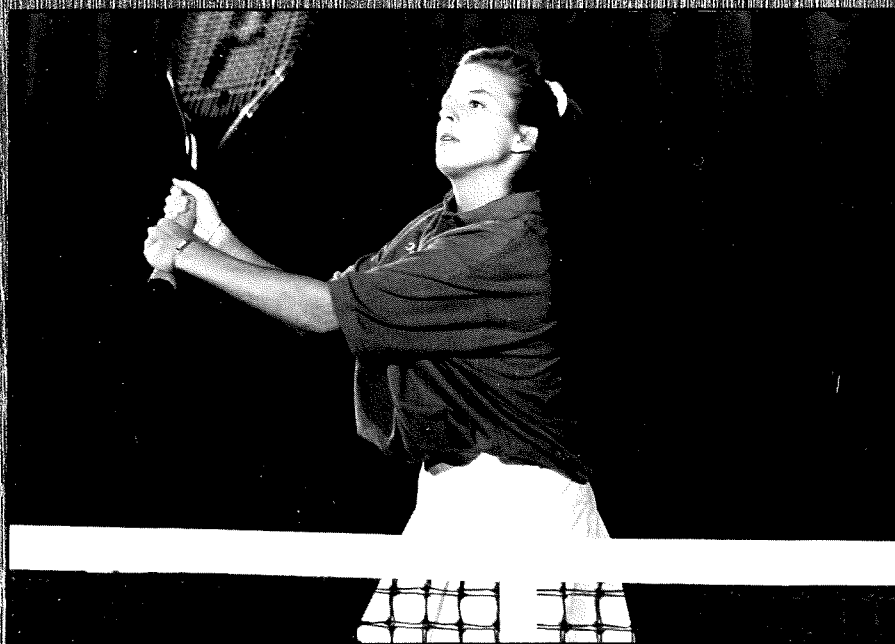

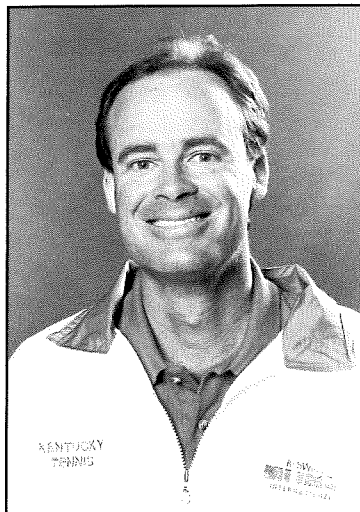

**JOHN DINNEEN**  
LADY KATS COACH  
Harvard, 1983

## LADY KATS COACH

# JOHN DINNEEN

Glance at John Dinneen's resume and you will see that his coaching career has been a successful one. In only four years as the Kentucky women's coach, Dinneen has led teams to the NCAA Tournament three times and to the top half of the nation's toughest collegiate conference with his 1992 squad posting a 19th-place NCAA finish and tie for fifth in the SEC.

"Ours is a system based on hard work and competitiveness," said Dinneen. "The groundwork is firmly in place to build a strong tradition."

That system includes a comprehensive strength training and conditioning program as well as access to a sports psychologist. Team practices and competitions as well as extensive individual instruction are emphasized at Kentucky. And it is a philosophy that works in the nation's toughest tennis conference.

Prior to donning UK's blue and white, the 32-year-old Dinneen served as an assistant at California University (1986-87) and at his alma mater 1983-85. During his stint at California, the Golden Bears experienced their

finest season, winning the PAC-10 title, defeating national power Stanford twice, and finishing fourth in the final ITCA poll.

---

*"As long as we continue to attract talented student-athletes, the University of Kentucky women's tennis program will persist to be one of the most complete in all the country. C.M. Newton and the entire athletic department has provided all the necessary ingredients for us to win. All we (the players and coaching staff) have to do is work hard and we'll get the job done. UK is a fantastic place to coach; I can't imagine anywhere else having more to offer. I love it here!"*

---

At Harvard, the Crimson was Ivy League champions, finished No. 1 in the East and had a season-ending top-20 ranking during Dinneen's tenure. Harvard also participated in the NCAA tournament, a first for the school.

Dinneen has spent the last six years as a coach of the U.S. National team.

### JOHN DINNEEN'S COACHING RECORD

Year	School	Record
1989	Kentucky	15-10
1990	Kentucky	16-9
1991	Kentucky	11-14
1992	Kentucky	14-12
TOTAL	FOUR YEARS	56-45



The team, comprised of the nation's top junior girls, travels Wimbledon, the Italian Open, the French Open, the U.S. Open, the Continental Cup, the Orange Bowl and U.S. 18-and-under National championships.

"This monumental undertaking by the USTA is bringing American tennis back to the elite status that it once so proudly held," said Dinneen.

"Through this program, we are reaching that goal."

The program is headed by former tennis great Stan Smith and is flourishing at an enormous pace.

Dinneen has also worked with both the U.S. Junior Federation Cup and Junior Wightman Cup teams, formerly the top two programs for amateur players in the U.S. Dinneen, one of six children, is a 1983 Harvard graduate, where he was named MVP of the Ivy League as well as team captain his senior year.



*Thank you to  
K-SWISS  
for their generous  
support of the UK  
Women's Tennis program*





## LADY KATS

# ASSISTANT COACHES

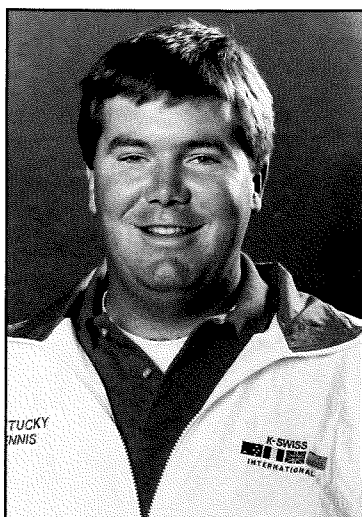

**SCOTT PATRICK**  
ASSISTANT COACH  
Eastern Kentucky, 1988

Scott Patrick begins his fifth year with the UK Lady Kats tennis squad. Patrick, 27, is a 1988 graduate of Eastern Kentucky University, where he lettered four years on the Colonel Tennis team. Patrick was most successful at No. 1 doubles, where he won the Ohio Valley Conference title.

The Menlo Park, Calif., native and his wife Charla have one daughter, Taylor.

---

*"The four years I've been with J.D. and the Kentucky Wildcats have been awesome. I really consider them to be an extension of my family. Before I leave, I want a SEC and NCAA title for the Kats!"*

---

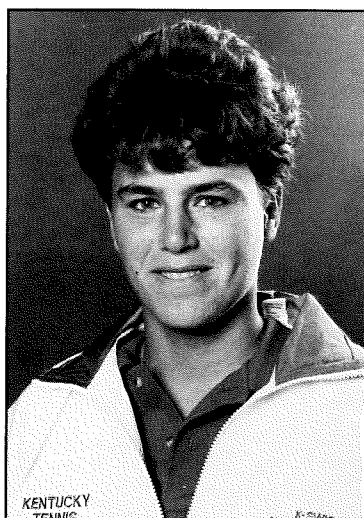

**CHRISSY YOUNG**  
ASSISTANT COACH

Chrissy Young, a 27-year-old Louisville native, begins her first year as an assistant coach for the UK tennis squad.

Young attended West Texas State University, where she was No. 1 in the conference and held the No. 2 spot among the nation's best Division II players. She played high school tennis at Waggoner High School in Louisville, Ky. Young was No. 1 in the state in singles and doubles her senior year at Waggoner.

She is currently completing her bachelor's degree in Philosophy and Psychology.

Young is single.

---

*"I look forward to many successful seasons with the Lady Kats. Working in such an outstanding program is a super opportunity for any young coach like myself."*

---

# LADY KATS

## RECAP

Susan Klingenberg was named All-America and the Lady Kats returned to NCAA competition as the UK women's tennis squad exceeded many expectations for 1992.

Klingenberg became UK's third women's tennis All-America after being seeded among the top 16 players in the 64-player singles draw at the 1992 NCAA Championships in Stanford, Calif. The junior from Hampstead, Md., completed a 27-12 slate while finishing the season ranked 12th among the nation's top 100 collegiate singles players. She was undefeated in the month of March in singles and doubles and won 11 in a row from February 24 through April 3. She lost only one match during a two-month period in February and March.

Coach John Dinneen's squad finished 1992 with a 14-12 record and 19th-place finish among the Top 20 elite as ranked by the ITA's Volvo Tennis Collegiate Rankings. Kentucky played a schedule as tough as anyone this year as the Lady Kats had a stretch of 15 straight matches against teams that were in the Top 25 or that had received votes. Susan Klingenberg was undefeated in March during the midst of that streak to move into the Top 10 in singles.

"All season the team worked very hard to achieve," said Dinneen. "I'm very proud of what they've accomplished."

"It's exciting that next year we'll return everyone and we should be even stronger."

The Lady Kats jumped out to a 5-0 start with wins over four Top 25 teams in the first two weeks of the spring season. Opening with Vanderbilt, UK won 6-3 before facing new SEC foe South Carolina. Freshmen Susan Bartl and Lora Suttile pulled out a three-set victory at No. 3 doubles to clinch a 5-4 win over the Lady Gamecocks in Lexington. UK went on to win eight of its next 12 matches before traveling to California for spring break.

The Lady Kats dropped three of four spring break matches. UK picked up its first victory over No. 14-ranked USC in Los Angeles in a 6-3 upset. After locking the match at 3-3, Kentucky won at No. 1 and No. 3 doubles to claim the 6-3 victory. Dinneen called the victory a "monumental win for Kentucky women's tennis."

Freshman Bethany Avington paired with Klingenberg at No. 1 doubles at the USC match and vaulted into the Volvo Rankings at No. 10. The tandem rose to No. 6 before falling to No. 18 in

the final poll of the season and finishing with an 8-2 slate.

The latter half of the season, the Lady Kats were 4-5 while competing in a tough SEC schedule. UK picked up victories over Mississippi State and beat the Lady Tigers 5-4 at Auburn before competing in the Southeastern Conference Tournament.

UK won its first round match over Arkansas, blanking the Lady 'Backs 6-0. Then, No. 21 Ole Miss won a hard-fought 5-4 battle. UK finished tied for ninth after the SEC tournament.

The Lady Kats returned to the NCAA field, competing for the fifth time in six years. UK was the 19th seed in the 20-team field. USC avenged its 5-4 loss to the Lady Kats by ousting UK 5-2 in the first round.

Kentucky's Klingenberg was among the top 16 players seeded in the singles championship, but was upset by Arizona State's Meredith Geiger 7-6, 6-3 in the opening round. Klingenberg and Avington lost to eventual doubles champions Ceniza and McCalla of UCLA 6-1, 6-4 in the first round of doubles competition to end the year ranked 18th.

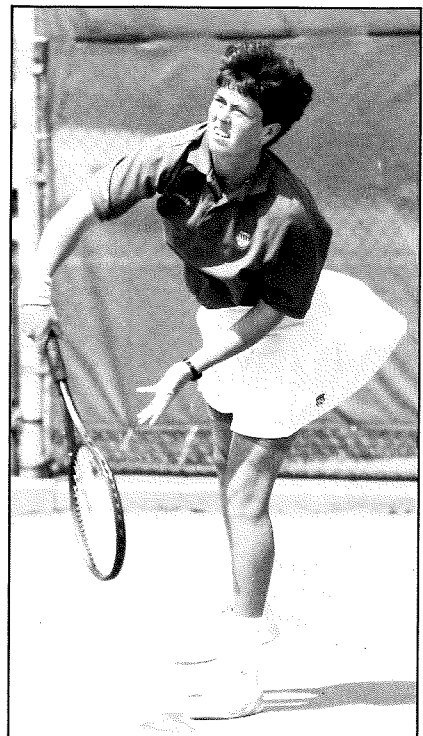

# LADY KATS

## OUTLOOK

Anytime a team returns all of its players from an NCAA qualifying season, the outlook for the upcoming campaign should be bright. This is the scenario Kentucky coach John Dinneen will be facing when his 17th-ranked Lady Kats tennis team takes the courts against Purdue February 12, 1993.

"Of course I'm optimistic," said Dinneen. "Why shouldn't I be? We return everybody from a team that knocked off perennial tennis power USC and SEC rival Mississippi while bolstering our squad with newcomers Sheri Bash and Kirsten Burrows. We should definitely be a force once again in tennis's deepest conference, the SEC, and nationally as well. Anything shy of an NCAA bid will be disappointing."

Only two things could cloud the potentially bright season for the Kats: injuries and the nation's most diverse and competitive schedule.

"We'll definitely need to stay away from the injury bug," Dinneen cautions. "We are strong with everyone intact but we're not overpowering enough to tackle our schedule if we have too many bodies on the sidelines. We play 17 top 25 teams, many of them on the road, and we can't afford to have any lapses during the difficult spring grind."

Look for this veteran crew to respond well to the challenges ahead and ultimately be a team to be reckoned with come NCAA tournament time.

The 1993 Lady Kats tennis squad has an excellent make-up. As with any good team, an outstanding No. 1 player is a must. Kentucky has one in senior All-American Susan Klingenberg. Klingenberg finished 1992 with a 27-12 record and was a quarterfinalist at two Grand Slams — the Dupont Clay Courts and Riviera All-American.

"Anytime you have a top-five player at the top of your lineup, you are in the match against anybody. And what compliments this is we also have Klingenberg's leadership."

Lora Suttile and Susan Bartl return after successful freshman years. Their fall campaigns have been equally impressive with Suttile already defeating two of the best seniors in the collegiate game, Tennessee's Michelle McMillen and Indiana's Deborah Edelman. Both play No. 1 for their top 12 teams and will undoubtedly be

NCAA championship contenders. (Unfortunately, Lora broke her wrist after these two victories, but she will be ready to go again February 12.)

Susan returned to Lexington after a semifinal performance at the U.S. National Amateur Championship, strong and ready to bring her game to the next level. "She is more committed than ever," says Dinneen, "and the results show. Beating Samara this fall was certainly sweet revenge and bodes well for the upcoming season."

In addition, the Kats return senior Chris Yario, junior Marina Sansostri and sophomore Bethany Avington. "All three are outstanding players and will provide the depth and balance necessary for us to once again reach the NCAA Championships."

Yario, in particular, had a successful fall with a "big-time" win over Georgia's Lisa Salvatierra (who had recorded a win over NCAA singles champion Lisa Raymond last spring). Sansostri's singles play and Avington's

doubles prowess really are needed to contribute to this year's success.

Finally, the freshmen, Bash and Burrows. Both come to Kentucky with stellar junior records and will be counted on to contribute immediately. Their left-handed styles will add great variety to the team and could create confusion for their opponents. Bash likes to attack while Burrows is a crafty baseliner. Look for them to provide the final pieces to a winning puzzle.

The outlook is bright for Dinneen's fifth season. Hard work, togetherness, aggressive doubles and a never-say-die competitiveness are essential. The ability is there; now all that is needed is for the job to be done on the court. If it is, look for the 1993 Lady Kats to be Kentucky's seventh NCAA qualifying team.

And with a little luck, a top 15 finish is a realistic goal.





**1992 FALL:** Will return as UK's No. 1 player in the spring... Is likely to become the third player in UK history to be awarded All-America honors in singles and doubles... Finished the fall with a 6-3 record overall, advancing to the quarter-finals of the National Clay Courts and the Riviera All-American... Entered the fall as the nation's No. 6 singles player... Was seeded second at the DuPont Clay Courts and defeated USC's Maggie Simkova 2-6, 7-5, 6-0 in the first round and Karen van der Merwe from William and Mary in the second round 6-4, 6-2... Lost to top-seed Christine Neuman from Duke in straight sets in the quarterfinal... At the All-American, she was seeded seventh and defeated Drake's Vera Vitel and Neumann in straight sets before

## SUSAN KLINGENBERG

falling to Stanford's Laxmi Poruri 6-2, 6-2. ... Paired with Avington to form the top seeds at the SEC Fall Coaches Classic and third seeds at the Clay Courts... Compiled a 8-6 fall record... Advanced to the SEC Fall Coaches Classic, defeating Mississippi State's Niepel and Plant 6-3, 6-2, Vanderbilt's Draud and Shelfer 6-1, 7-5 and Arkansas' Mones and Soulti 6-2, 6-3 before falling to Auburn's Funderburk and Smirnov 6-4, 7-6 in the final... Lost in the first round of the Riviera All-American, but won two consolation rounds with victories over Georgia's Salvatierra and Shepperd 6-2, 6-4 and Duke's Hiete-Sommerville 6-2, 6-4... Lost to Texas' Gilchrist and Painter 6-1, 6-4 in the consolation final... Beat Cal's Abe and Alle in consolation bracket of the National Clay Courts 6-2, 2-6, 6-1.

**1992 (Junior):** Became UK's third female All-America selection after finishing the year ranked 12th and being seeded among the Top 16 players at the NCAA Individual Championships... Also received All-SEC honors in doubles... A SEC Female Athlete of the Year Nominee... Received Academic All-SEC honors... Finished the year with an overall record of 27-12, 21-6 in dual matches at No. 1... Upset in the first round of the NCAA Singles Championships to Meredith Geiger from Arizona State 7-6, 6-3... Was undefeated in the month of March in singles and doubles... Won 11 in a row from February 24 through April 3... Lost only one match during a two-month period in February and March... Paired with freshman Bethany Avington at No. 1 doubles to complete a 9-1 record and a final national ranking of 19th... Won eight in a row before falling to No. 2 seeds and eventual NCAA champions Mamie Cenz and Iwalani McCalla from UCLA at the NCAA Doubles Championship... Was 7-5 in SEC singles play, defeating Tennessee's Michelle McMillan, Ole Miss's Paloma Collantes and South Carolina's Nathalie Rodriguez in SEC dual matches... Ranked as high as seventh in singles, 6th in doubles during 1992... Finished the year ranked No. 2 in singles in the Southeast Region and No. 9 in doubles with Avington... Began the preseason as the No. 26-ranked player in collegiate singles and was No. 48 after fall play... Advanced to the quarterfinals of the Northwestern Invitational, the round of 16 at the National Clay Courts and the semis of the SEC Coaches Championship... Defeated Michelle Oldham from Mississippi State in the first round at the Clay Courts 6-3, 6-2, before falling to Florida's then second-ranked Andrea Farley in the round of 16... Lost to Wake Forest's Dana Evans in straight sets in the quarters of the Northwestern Invitational... At the SEC Coaches Championships, she defeated LSU's Lisa Alipaz and Florida's No. 13-ranked Holly Lloyd before losing to Florida's Erika Kuttler in the semifinals... Paired with Antoinette Grech to go undefeated in doubles play (4-0) in the fall... Won the Northwestern Invitational, defeating Duke's Exum and Heite and Wisconsin's Gregory and Neubauer... Advanced to the semifinals of the SEC Coaches Championship, defeating LSU's Chambers and Smith and Vandy's Dodd and Draud... Lost only one set during fall competition.

**1991 (Sophomore):** Completed a 39-14 slate, playing at the No. 1 and No. 2 positions... Finished the year ranked 38th after being ranked as high as 14th in the after fall play... Named Academic All-SEC after posting a 3.36 GPA in Physical Education/Business... Advanced the semifinals of the Milwaukee Tennis classic before losing to Stanford's Teri Whitlinger in three sets... Played two rounds of the ITCA Indoor... Completed a 20-7 slate in dual matches, winning her first nine dual contests... Paired with Melissa Nelson at No. 1 doubles to post an 18-14 record... Began the season as the No. 24-ranked doubles tandem and ended 1991 as the No. 14 duo... Advanced to the finals of the SEC Indoor Tennis Championships with Nelson, losing to Florida's Lloyd and Osmond... Advanced to the second round of the NCAA tournament, defeating Duke's Neuman and Sommerville in the first round before falling to Texas' Gilchrist and Plautz in straight sets in the second round... Advanced to the semifinals of the SEC Coaches Indoor... Defeated Georgia's Tonya Bogdonas 6-4, 6-3 in the first round of the SEC Indoor as well as Alabama's Jenny Whalen 6-4, 6-3, and Florida's Holly Danforth and Holly Lloyd on her way to the semi's... Qualified for the Dupont National Clay Courts and advanced to the third round, defeating Houston's Julie Cass 6-2, 6-3 and South Carolina's Nathalie Rodrigues 6-2, 6-3 before losing to Georgia's Caryn Moss 7-5, 6-4... Ranked No. 21 in singles by the ITCA after fall play ... Paired with Nelson to compile a 4-3 record and advance three rounds in the SEC Coaches Indoor.

**1990 (Freshman):** Compiled a 30-17 record in her first collegiate season, playing No. 1 and No. 2... NCAA qualifier in both singles and doubles... Finished the season ranked No. 14 in doubles with GTE Academic All-American Lene Holm-Larson... Won the National Amateur Indoor, defeating Shawn McCarthy in the final 6-7, 6-1, 6-3.

**JUNIOR CAREER:** Played only her junior year at North Carroll... Played No. 1 singles where she was a state finalist... Led her team to a 17-0 regular-season mark and a state championship... Was a USTA National Indoors quarterfinalist in 1988 and a USTA National Hardcourts quarterfinalist in 1989... In 1988 she was ranked 36th nationally in juniors, second in the Mid-Atlantic and first in Maryland... Has been coached by her brother Larry for the last eight years.

**PERSONAL:** Full name is Susan Marybeth Klingenberg... Birthdate is February 6, 1971... Parents are Robert and Sue Klingenberg.

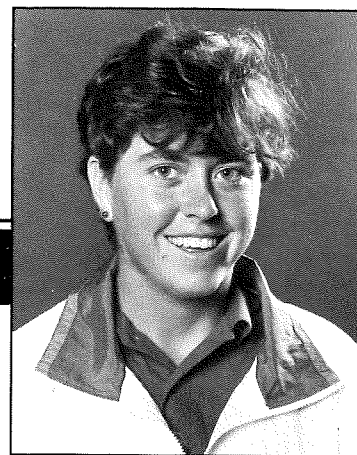

Class/Letters: SR-3L  
Hometown: Hampstead, Md.  
High School: North Carroll  
Height: 5-8  
Right-Handed • Major: Business

*"UK has given me the opportunity not only to get my degree but also provides for me a tennis program that enables me to train for my goals of turning pro after college. From the facilities to the coaching to the competitive play, UK's program is set up for us to move right into the Top 10 as a team as well as letting each individual pursue her own goals."*

### CAREER RECORD

	SINGLES
Year	W/L Record
1990	30-17
1991	38-14
1992	27-12
	Overall: 95-43

	DOUBLES
Year	W/L Record
1990	31-13 (w/Larsen)
1991	18-14 (w/Nelson)
1992	9-1 (w/Avington)
	Overall: 68-28

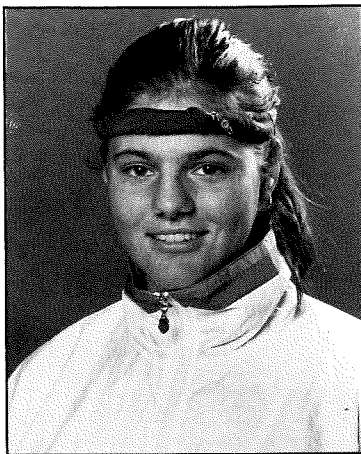

CLASS: SR/2L  
Hometown: N. Aurora, Illinois  
High School: West Aurora  
Height: 5-5  
Major: Biology

*"Over the past three years, UK's tennis program has allowed my game to improve and at the same time given me the opportunity to pursue a college degree."*

**1992 Fall (Senior):** Finished with a .500 record at 5-5... Won two rounds at the SEC Fall Tournament... Defeated Arkansas's Beth Richardson and Georgia's Lisa Salvatierra in straight sets before falling to Auburn's Anna Funderburk 6-1, 6-3... Defeated Indiana's K. Webster in three sets 5-7, 6-4, 6-0 at the South Carolina Invitational before falling to Wake Forest's Dian McKeon 3-6, 6-4, 6-4... Beat Michigan's Liz Cyganiak 6-3, 7-5 in a consolation round at the Notre Dame Invitational.

**1992 (Junior):** Finished the year with an 18-11 record overall, 9-8 in dual matches, primarily playing at No. 6... Had four consecutive wins in April's SEC schedule... Defeated Michelle Beadman from Auburn 7-6, 6-4, Brenda Coffin from Alabama 4-6, 6-4, 6-2, Amy McGarrahan from Arkansas 6-4, 6-3 and Mississippi's Kate Jones 6-1, 6-4... Was undefeated in SEC Tournament play at No. 6 singles... Was 2-2

## CHRIS YARIO

### CAREER RECORD

**SINGLES**  
1991 8-23  
1992 18-11  
Overall: 26-34

**DOUBLES**  
1991 7-7 (w/Grech)  
1992 6-11 (w/Wangsgard)  
Overall: 13-18

when matches went three sets... Had a 3-0 record after winning first set tiebreakers... Finished with a 9-3 fall record... Advanced to the finals of the Indiana Invitational C-Division singles flight... Defeated Iowa's Catherine Wilson 7-5, 6-4, Marquette's Becky Kane 5-7, 6-0, 6-0 and Vanderbilt's Jennifer Urban 7-6, 6-2 before falling to Vanderbilt's Becky Graeme-Barber 1-6, 6-2, 6-3... Advanced to the final of the South Carolina Invitational where she was ousted by teammate Nicky Wangsgard 6-1, 6-2... Beat South Florida's Julie Swenstrom 6-3, 7-5, Tennessee's Tse Lan Lee 7-6, 6-3 and North Carolina's Kelly Sharp 6-2, 6-2 before falling in the final... Reached the final of the Northwestern Invitational.

**1991 (Sophomore):** Finished 8-23 overall, 4-16 in duals, 1-7 in SEC play... Competed at several lineup positions, playing the most (eight) matches at No. 5... Had victories over Vanderbilt's Allyson Kincaid 6-3, 6-0 and Dina Van Gulic from Clemson at the No. 5 position... Also defeated Jenny Marques from Minnesota 6-2, 6-2.

**JUNIOR CAREER:** Advanced to the semifinals of the National Amateur in 1989... Participated in the 1989 National 18-and-unders, 1989 National Clay Court Championship and 1989 National Grasscourt Championship... Played No. 2 for her team at Temple High... Talented athlete who participated in several high school sports

**PERSONAL:** Full name is Christine Mary Yario... Parents are Rosemary Wright and Dr. Robert F. Yario... Born in Oak Park, Ill., November 15, 1971.

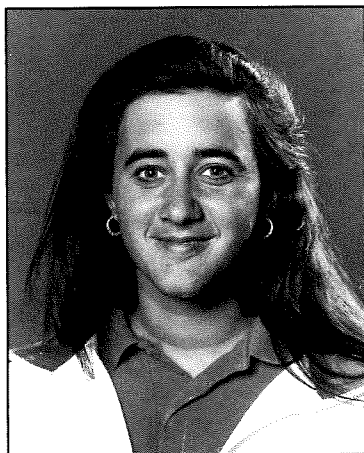

CLASS/EXP: JR/2L  
Hometown: Buenos Aires, Argentina  
High School: Immaculada Concepcion  
Height: 5-7  
Right Handed • Major: Computer Science

*"The UK tennis program has allowed me to enjoy my tennis pursuits both in practice and in matches. Tennis as a team sport is completely different and better than anything I have done before."*

**1992 Fall (Junior):** Was 3-5 in Fall competition... Defeated Purdue's Alissa Kohn 6-2, 6-1 at the Notre Dame Invitational... Ousted N.C. State's Michelle Parks 6-2, 6-0 in the first round of the Region III Indoor before falling to Wake Forest's Dana Evans 7-5, 6-3.

**1992 Spring (Sophomore):** Received Academic All-SEC honors... Finished the year 19-20, primarily playing at No. 4... Had a 9-13 mark at No. 4, 2-1 at No. 5... Won her last three matches of 1992... Picked up wins over Wake Forest's Tracy Zawacki 6-3, 1-6, 7-5... Won her first three dual matches of 1992... Was undefeated in SEC Tournament play with wins over Arkansas's Beth Richardson 6-4, 6-1 and Mississippi's Charla Barone 6-4, 6-2... Won over USC's Carla Quaresma 7-6, 6-4 in UK's 5-2 loss to the Lady Trojans in the first round of the NCAA Team Championship.

## MARINA SANSOSTRI

### CAREER RECORD

**SINGLES**  
1992 20-19  
1992 19-20  
Overall: 39-39

**1991 (Freshman):** Finished the year 20-19, primarily playing in the middle of the UK lineup at the No. 4 position... Was 14-12 in dual matches, 5-5 in SEC competition... Defeated Leslie Larson (Auburn) and Jane Phillips (Alabama) before losing to Georgia's Tonya Bogdonas in the consolation semifinals of the SEC Indoor Championships... Won first-round match against Laurie Vittar of Miami 6-2, 6-1 in the Milwaukee Tennis Classic... Claimed her first collegiate dual match victory by defeating Vandy's Kristin Lynch 6-2, 6-3 in Nashville, Tenn.... Picked up

next two dual match victories in consecutive wins against Clemson's Amy Hise and BYU's Monika Kovilikova... Defeated Texas' Jackie Moe in UK's 5-4 loss to the Lady Longhorns... Had a 6-3, 6-4 victory over Texas A & M's Jenny Graf in UK's 5-4 win... Lost to Sandrine Billat of Ole Miss in SEC Tourney at No. 5.

**JUNIOR CAREER:** Ranked No. 2 in Argentina as a junior... Competed in many national and international tournaments, winning two national championships and finishing second in one.

**PERSONAL:** Full name is Marina Gabriela Sansostri... Born in Buenos Aires, Argentina, April 28, 1972... Parents are Hugo Sansostri and Laura Roccatagliata.

1992 Fall (Junior): Finished with a 3-6 record... Defeated South Carolina's Heather Coburn 6-4, 6-2 before falling to Tennessee's Paula Juels in the second round of the South Carolina Invitational... Beat Claire Kamps from Illinois in the first round of the Notre Dame Invitational 6-1, 6-3.

1992 SPRING (Sophomore): Completed a 22-21 overall record, 10-16 in dual matches... Started off 1992 with a 5-0 winning streak before dropping all but one of her next 10 matches... Played primarily at No. 3 singles, completing a 4-13 slate... Was 5-1 at No.5 and 1-2 at No. 4... Picked up a "double bagel" over Mississippi State's Allison Ripsold at No. 3 singles in UK's 7-1 win over the Lady Bulldogs... Received Academic All-SEC honors... Defeated BYU's Cheri Kaneshiero 4-6, 6-0, 6-0 in UK's 6-3 win... Surprised Ole Miss's Pascale Piquemal 6-3, 7-6... Ousted Notre Dame's Christy Faustman

## NICKI WANGSGARD

in three sets 3-6, 6-4, 6-4... Defeated Mississippi State's Alex Niepal in the first round of the Florida Invitational 7-5, 6-1... Ousted Vanderbilt's Valerie Young in the second round of the Indiana Fall Invitational in three sets 7-5, 2-6, 6-2.

1991 (Freshman): Finished the season with an 18-15 record, 6-10 in dual matches, 2-5 in SEC Play... Had an eight-match winning streak in January, winning the consolation bracket at the Milwaukee Tennis Classic and picking up her first collegiate dual match victory over Vanderbilt's Courtney Jones, playing No. 4 singles... Also defeated Clemson's Tara Lynch during that streak... Defeated Ole Miss' Ivy Conoley in the SEC Tennis Tournament, playing No. 6 singles... Was 2-2 when matches went three sets... Paired with Marina Sansosti at No. 3 doubles to complete a 6-10 slate.

JUNIOR CAREER: Had a good summer with some close losses to very good players... No. 77 in U.S. in 18-and-under division... Recruited by over 200 schools for basketball... Outstanding cross-country and basketball athlete at Ogden High School... Expected to prosper from hard work in UK program.

### CAREER RECORD

#### SINGLES

1991 18-15 overall,  
6-10 in duals  
1992 22-21  
Overall: 40-36

#### DOUBLES

1991 6-10 (No. 3 w/Sansosti)  
1992 6-11 (No. 2 w/Yario)  
Overall: 12-21

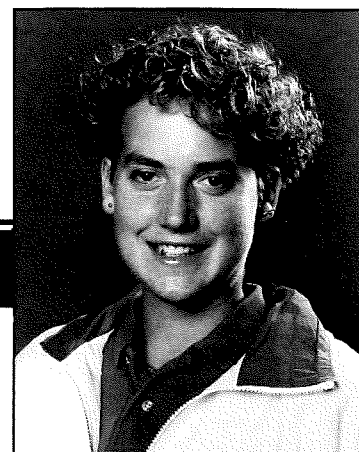

Year/Exp: JR/2L  
Hometown: Sandy, Utah  
High School: Ogden  
Height: 5-8  
Right-Handed

*"Kentucky tennis has not only produced positive results in my all-court tennis game, but has helped me grow as a person, physically, mentally, spiritually, and academically."*

1992 Fall (Sophomore): Finished with a 6-5 fall record... Won her first two, advancing to the semifinal of the South Carolina Invitational... Beat Kentuckian Amy Ditty in straight sets before surprising Georgia's Tina Samara 7-6, 6-3 in the second round... Defeated Mississippi State's Alex Niepal 6-7, 6-1, 7-5 in the SEC Fall Coaches Classic... Won over Susan Scott from North Carolina Charlotte 6-1, 6-0 in the first round of the Region III Indoor before falling to Clemson's Janice Durden 7-5, 6-0.

1992 (Freshman): Completed a 23-15 freshman campaign... Was 14-12 in dual matches, 6-2 at No. 6 and 7-9 at No. 5... Won her first collegiate dual match without dropping a game in her 6-0, 6-0 victory over Lori Kincaid of Vanderbilt... Won nine of her first 14 matches... Won four of her last five matches of the year, going undefeated in SEC tournament play... Didn't drop a set against SEC Tour-

## SUSAN BARTL

namet foes, defeating Arkansas' Julie Blackburn 6-1, 6-4 and Mississippi's Ivy Conoley 6-1, 6-1... Paired with freshman Lora Suttle at No. 3 doubles to post 9-5 record... Won their first three dual matches of the year... Clinched UK's 5-4 victory over USC in Los Angeles as the fought back from a 5-3 deficit in the second set, then saved seven match points in the tiebreaker to oust Linda Alfred and Jennifer Nguyen... Also clinched UK's 6-3 win over Wake Forest as the UK tandem crushed No. 3 doubles pair Celine Menain and Elaine Tourant 6-1, 6-0... Was 9-3 after winning the Notre Dame Fall Invitational C-Singles Division Title and advancing to the semifinals at the Georgia Tech Invitational... Lost to teammate Nicky Wangsgard in the round of 16 at the Northwestern Invitational (B-singles division)... Won her first five collegiate tennis matches at the Notre Dame Invitational.

JUNIOR CAREER: Won 1989 Sugar Bowl, 1990 Liberty Bowl and 1990 Western Open Singles titles... Ranked as the No. 3 player in the Eastern Tennis Association (18's) and No. 25 nationally 16-and-under.

PERSONAL: Susan Bartl... Parents are Elsie and Julius Bartl... Born in Rochester, N.Y., October 9, 1973.

### CAREER RECORD

#### SINGLES

1992 23-15

#### DOUBLES

1992 9-5 (w/Suttle)

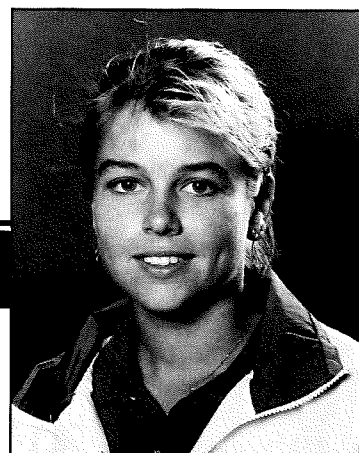

CLASS/EXP: SO/1L  
HOMETOWN: HONEOYE FALLS, N.Y.  
HIGHSCHOOL: Holmdel (N.J.)  
HEIGHT: 5-5  
Right-handed  
MAJOR: Business Management

*"Kentucky has a warm and friendly atmosphere, but we can still get down and dirty with hard work and dedication to academics and athletics. The reason I chose Kentucky was to further my education and become the best tennis player I can. Kentucky makes it easier because of the guidance and support given by the staff and coaches."*

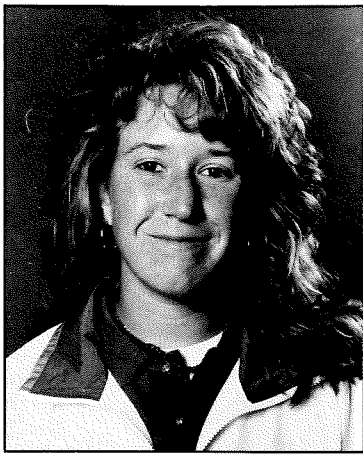

CLASS/EXP: SO/1L  
HOMETOWN: Parkersburg, W.Va.  
HIGH SCHOOL: Parkersburg Catholic  
HEIGHT: 5-10  
Right Handed • MAJOR: Business

*"Kentucky tennis gives you the opportunity to develop your talents to their maximum potential, through hard work and dedication."*

**1992 Fall (Sophomore):** Paired with Klingenberg to form the nation's No. 5 doubles team... Were the top seeds at the SEC Fall Coaches Classic and third seeds at the Clay Courts... Compiled a 8-6 fall record... Advanced to the SEC Fall Coaches Classic, defeating Mississippi State's Niepel and Plant 6-3, 6-2, Vanderbilt's Draud and Shelfer 6-1, 7-5 and Arkansas's Mones and Soulti 6-2, 6-3 before falling to Auburn's Funderburk and Smirnov 6-4, 7-6 in the final... Lost in the first round of the Riviera All-American, but won two consolation rounds with victories over Georgia's Salvatierr and Shepperd 6-2, 6-4 and Duke's Hiete-Sommerville 6-2, 6-4... Lost to Texas' Gilchrist and Painter 6-1, 6-4 in the consolation final... Beat Cal's Abe and Alle in consolation bracket of the National Clay Courts 6-2, 2-6, 6-1.

## BETHANY AVINGTON

### CAREER RECORD

<b>SINGLES</b>	
1992	8-5
<b>DOUBLES</b>	
1992	9-1 (w/Klingenberg)

**1992 (Freshman):** Became UK's first freshman to receive All-SEC honors in tennis... Paired with Klingenberg at No. 1 doubles to finish the year 9-1 and ranked 19th... Played only two singles matches, posting an 0-2 record at No. 6... Paired with junior Susan Klingenberg at No. 1 doubles to complete a 9-1 record and a final national ranking of 19th... Won eight in a row before falling to No. 2 seeds and eventual NCAA champions Mamie Ceniza and Iwalani McCalla from UCLA at the NCAA Doubles Championship... Began college career as a walk-on and earned scholarship after fall play... Won the Notre Dame Fall Invitational D-Division singles title, ousting Drake's Cara Larsen, Ohio State's Myerly Kertis and Notre Dame's Catherine McGinley before beating Laurie Vetter of Miami (Ohio) 6-1, 6-1 for the title... Advanced to the semifinals of the Georgia Tech Invitational, losing to Samford's Bridget Herren 6-3, 6-0.

**JUNIOR CAREER:** Won 1991 Western Closed Doubles title and finished second at the Columbus Indoor with Sheri Bash.

**PERSONAL:** Full name is Bethany Avington... Parents are Delores and Dr. David Avington of Parkersburg... Born in Lexington, April 27, 1973.



CLASS/EXP: SO/1L  
HOMETOWN: Lexington, Ky.  
HIGH SCHOOL: Darien (Conn.) High  
HEIGHT: 5-4  
Right-Handed • Major: Undecided

*"I have learned that Kentucky is definitely the place to be if you want to improve your tennis. The tennis, hard work, support groups, and coaching staff will lead us to the pinnacle of NCAA tennis."*

**1992 Fall:** Finished the fall with a 2-1 record and was on a roll at the South Carolina Invitational before breaking her wrist in doubles... Defeated Indiana's Debbie Edelman and Tennessee's Michele McMillen (Indiana and Tennessee's No. 1 players) in the first two rounds... competed with Susan Bartl in doubles, compiling a 0-1 record... Is expected to return at the No. 2 position.

**1992 Spring:** Played primarily at No. 2 for the Lady Kats, finishing the year with 10-14 in dual match slate... Final Southeast Region ranking of 29th in singles... Defeated North Carolina's Alisha Poryney, Notre Dame's Laura Schwab, Wake Forest's Celine Menain and San Diego State's Nicole Starto in dual matches... Was a finalist in the USTA Amateur Hardcourt and the Vermont USTA Amateur... Advanced to the semifinals in the USTA Amateur Clay Courts... Is ranked among the top five

## LORA SUTTLE

### CAREER RECORD

<b>SINGLES</b>	
1992	21-17
<b>DOUBLES</b>	
1992	9-5 (w/Bartl)

amateurs in 1992... No. 25-ranked junior, 18-and-under... Paired with Susan Bartl at No. 3 doubles... Completed a 9-5 record... Clinched UK's 5-4 victory over USC after fighting back from a 5-3 deficit in the second set and saved seven match points in the tiebreaker to oust Linda ALfred and Jennifer Nguyen at No. 3 doubles... UK tandem also clinched UK's 6-3 win over Wake Forest by crushing Celine Menain and Elaine Tournanet 6-1, 6-0... Completed an 11-3 record... Won first five matches of collegiate career... Won the Notre Dame Fall Invitational A-Division, defeating Notre Dame's Terry Vitale 6-1, 6-2 in the final... Surprised then No. 2-ranked Julie Exum of Duke 4-6, 6-0, 6-1 in the second round of the Northwestern Invitational... Won the Georgia Tech Invitational, defeating Anderson JuCo's Laurence Luyat 6-3, 6-3 in the final.

**JUNIOR CAREER:** Ranked No. 3 in the NELTA and in the Top 35 in her second year playing 18-and-unders... ranked No. 67 in first year... 1990 Port Washington Easter Classic Winner... 1990 High School State Open Runner-Up. Class M Champion 1989

**PERSONAL:** Lora Suttle... Parents are Patricia Suttle of Lexington and Joseph Suttle... Born in Strford, Conn., January 19, 1973.



## SHERI BASH

**JUNIOR CAREER:** 1991 National ranking of No. 51 in singles... Was ranked as high as No. 5 nationally while playing 14-and-under... 1988 USTA National Sportsmanship Award Recipient... 1989 Western Tennis Association Sportsmanship Award winner... 1988 National 18-and-under City Team Champion and 1991 Ohio Valley Player of the Year... Finished sixth at the Western 18-and-under championships and sixth at the International Championship... 1989 Western 16-and-under finalist and 1988 National 14 and under Clay Court Quarterfinalist... 1988 Western 14-and-under champion... In doubles, 1991 Western Doubles Champion with current UK teammate Bethany Avington... 1991 National 18-and-under doubles quarterfinalist with Freddie Uihlein... National 14-and-under doubles champion with Holyn Lord in 1988

**PERSONAL:** Full name is Sheryl Marie Bash... Born December 14, 1973 in Columbus, Ohio... Has one older brother, Rick... Member of National Honor Society... Parents are Ron and Jeanne Bash of Ostrander, Ohio.

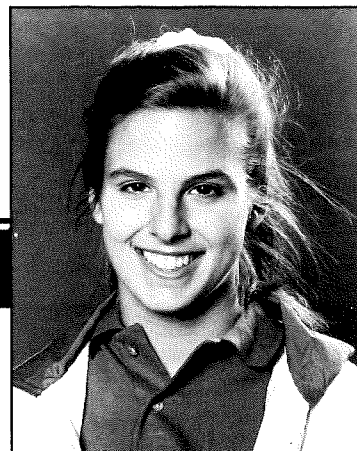

CLASS/EXP: FR/HS  
HOMETOWN: Ostrander, Ohio  
HIGHSCHOOL: Buckeye Valley  
HEIGHT: 5-7  
Left-Handed • Major: Undecided

*"Athletically, I couldn't be more impressed and pleased with the facilities and support groups here at UK. Academically, my honors classes are small, challenging, and extremely informative."*

## KIRSTEN BURROWS

**JUNIOR CAREER:** 1990 and 1991 St. Peters Champion...

**PERSONAL:** Full name is Kirsten Dale Burrows... Born April 24, 1974 in Brisbane, Queensland, Australia... Parents are Ian and Shandra Burrows... Two older sisters Nicola (27) and Fiona (24).



CLASS/EXP: FR/HS  
HOMETOWN: Meandarra, Queensland, Australia  
HIGHSCHOOL: St. Peter's Lutheran College  
HEIGHT: 5-1  
Left-Handed • Major: Undecided

*"I couldn't be more excited about my upcoming years at Kentucky. I have heard so many good things about Lexington, UK and its tennis program. Coach Dinneen's international experience is unique and a definite plus."*

# LADY KATS YEAR-BY-YEAR

## 1992 TEAM RESULTS

OVERALL: 14-12 SEC: 7-6 (5TH)

FINAL RANKING: 19TH

DATE	W/L	OPPONENT	SCORE
Feb. 1	W	Vanderbilt	6-3
Feb. 2	W	South Carolina	5-4
Feb. 14	W	North Carolina	6-0
Feb. 16	W	Wisconsin	5-1
Feb. 21	W	BYU	6-3
Feb. 23	L	Georgia	6-0
Feb. 24	L	At Indiana	8-2
Feb. 29	W	At Notre Dame	7-2
March 6	W	Wake Forest	6-3
March 8	W	Oklahoma State	5-1
March 14	L	At UCLA	5-1
March 15	L	At Pepperdine	6-3
March 17	W	At USC	6-3
March 20	L	At LSU	5-4
March 28	L	San Diego State	5-4
March 29	W	Mississippi	5-4
April 3	W	At Arkansas	7-2
April 10	L	Florida	6-0
April 11	L	Duke	5-1
April 12		Mississippi State	7-1
April 14	L	At Tennessee	5-1
April 18	W	At Auburn	5-4
April 19	L	At Alabama	5-2
April 23	W	Arkansas	6-0*
April 24	L	Ole Miss	5-4*
May 15	L	USC	5-2**

SEC Tournament

NCAA Championships

## ALL-SEC PERFORMERS

FIRST TEAM	YEAR
Clare Kuhlman	1983, 1984
Jamie Plummer	1984
Missy Reed	1984
Lee McGuire	1985
Chris Karges	1986
Tamaka Takagi	1985, 1986, 1987
Sonia Hahn	1986, 1987, 1988
Susan Klingenberg	1992
Bethany Avington	1992

SECOND TEAM	TEAM
Carolina Knudten	1987
Chris Karges	1987

## SEC CHAMPIONS

### SINGLES

No. 1	Sonia Hahn	1987
No. 4	Chris Karges,	1986, 1987
No. 5	Carolina Knudten,	1987

### DOUBLES

No. 3	Knudten-Karges,	1986 1992
-------	-----------------	-----------

## ALL-TIME RESULTS

SEASON	RECORD	FINISH	COACH
74	8-1	Ky State Champions	Claudia Young
75	13-4	Ky State Champions	Claudia Young
76	11-5	KWIC—3rd	Claudia Young
77	17-6	Ky State Champions	Claudia Young
78	18-0	Co-State Champions	Claudia Young
		6th Region II Champs	
79	16-5	Ky State Champions	Claudia Young
		6th Region II Champs	
80	14-5	Ky State Champions	Claudia Young
81	18-7	SEC - 9th	Claudia Young
82	15-15	—	Claudia Young
83	15-12	SEC - 6th	Don Carbone
84	17-13	SEC - 4th	Don Carbone
85	25-6	SEC - 3rd	Mike Patrick
86	22-7	SEC - 2nd #NCAA 13th	Mike Patrick
87	21-7	SEC - 2nd #NCAA 13th	Susan Rudd
88	21-5	SEC- 3rd #NCAA 6th	Susan Rudd
89	15-10	SEC 4th #NCAA 18th	John Dinneen
90	16-9	SEC 3rd #NCAA 22nd	John Dinneen
91	11-14	SEC 6th	John Dinneen
92	14-12	SEC 5th #NCAA 19th	John Dinneen

indicates NCAA Tournament Appearance. NCAA Finish based on  
Ivory Tennis/Collegiate Rankings

## FINAL WOMEN'S SEC TENNIS STANDINGS

1. Florida (14-0 SEC, 30-0 Overall)
2. Georgia (12-2 SEC, 22-6 Overall)
3. Tennessee (9-4 SEC, 20-9 Overall)
4. Ole Miss (8-5 SEC, 17-11 Overall)
5. KENTUCKY (7-6 SEC, 14-12 Overall)  
South Carolina (7-6 SEC, 13-10 Overall)
7. Alabama (6-7 SEC, 14-9 Overall)
8. LSU (5-8 SEC, 14-9 14-9 Overall)
9. Vanderbilt (4-8 SEC, 11-9 Overall)
10. Auburn (3-9 SEC, 5-13 Overall)
11. Mississippi State (2-10 SEC, 10-11 Overall)
12. Arkansas (0-12 SEC, 6-14 Overall)

# LADY KATS SEC OPPONENTS

## ALABAMA

**LOCATION:** Tuscaloosa, Ala.  
**COLORS:** Crimson and White  
**NICKNAME:** Crimson Tide  
**1992 FINAL RECORD:** 14-9  
**FINAL RANKING:** 25th  
**CONFERENCE RECORD:** 5-6  
**CONFERENCE FINISH:** 7th  
**HEAD COACH:** Karin Gaiser (Hillsdale College, 1974)  
**ASSISTANT COACH:** Kay Thayer  
**TOP RETURNES:** Jenny Whalen, Sr., 18-20; Titia Wilmink, Jr., 16-6;  
**TOP NEWCOMERS:** Chrissie Carter, Kelly Mcasney  
**TENNIS SID:** Becky Hopf, (205) 348-6084



## MISSISSIPPI

**LOCATION:** Oxford, Miss.  
**COLORS:** Navy Blue and Cardinal Red  
**NICKNAME:** Lady Rebels  
**1992 FINAL RECORD:** 17-11  
**FINAL RANKING:** 18th  
**CONFERENCE RECORD:** 6-5  
**CONFERENCE FINISH:** Fourth  
**HEAD COACH:** Jerry Montgomery (Centenary College, 1972)  
**ASSISTANT COACH:** Pete Davis  
**TOP RETURNES:** Paloma Collantes, Jr., Pascale Piquemal, Jr., Sandrine Billat, Sr.  
**TOP NEWCOMERS:** Marie Laure Bougnol, Valerie Sprenger, Meredith Quinn, Rebecca Case  
**TENNIS SID:** Russell Caver (601) 232-7522 (O); 236-1730 (H)



## VANDERBILT

**LOCATION:** Nashville, Tenn.  
**COLORS:** Black and Gold  
**NICKNAME:** Lady Commodores  
**1992 FINAL RECORD:** 11-9  
**FINAL RANKING:** None  
**CONFERENCE RECORD:** 4-8  
**CONFERENCE FINISH:** Sixth  
**HEAD COACH:** Peggy Omohundro  
**ASSISTANT COACH:** Buffy Baker  
**TOP RETURNES:** Susan Bregin, So., 11-8; Jennifer Urban, So., 12-8  
**TOP NEWCOMERS:** Spencer Shelfer, Fr.  
**TENNIS SID:** Tony Neely (615) 322-4121



## TENNESSEE

**LOCATION:** Knoxville, Tenn.  
**COLORS:** Navy, Orange and White  
**NICKNAME:** Lady Volunteers  
**1992 FINAL RECORD:** 20-9  
**FINAL RANKING:** 11th  
**CONFERENCE RECORD:** 9-4  
**CONFERENCE FINISH:** Third  
**HEAD COACH:** Mike Patrick (Middle Tennessee State University, 1979)  
**ASSISTANT COACH:** Donie Wood, Wendy Anderson  
**TOP RETURNES:** Debbie Moringello, Sr., 15-15; Michelle McMillen, Sr., 17-15; Paula Juels, Jr., 25-16  
**TOP NEWCOMERS:** Carter Lackey, Melissa Zimpfer  
**TENNIS SID:** Tim Curry (615) 974-8173



## SOUTH CAROLINA

**LOCATION:** Columbia, S.C.  
**COLORS:** Garnet and Black  
**NICKNAME:** Gamecocks  
**1992 FINAL RECORD:** 13-10  
**FINAL RANKING:** 24th  
**CONFERENCE RECORD:** 7-6  
**CONFERENCE FINISH:** Fifth  
**HEAD COACH:** Arlo Elkins (Northwood Institute, 1976)  
**ASSISTANT COACH:** Biran Amero  
**TOP RETURNES:** Nathalie Acacio, Sr., 14-16; Pauline Rodriguez, So., 6-11; Heather Coburn, So., 18-15  
**TOP NEWCOMERS:** Heather Greene, Helen Crook, Victoria Davies  
**TENNIS SID:** Andrew Parker (803) 777-5204



## AUBURN

**LOCATION:** Auburn, Ala.  
**COLORS:** Burnt Orange and Navy  
**NICKNAME:** Lady Tigers  
**1992 FINAL RECORD:** 5-13  
**FINAL RANKING:** None  
**CONFERENCE RECORD:** 3-9  
**CONFERENCE FINISH:** 10th  
**HEAD COACH:** Randy Holden  
**TOP RETURNES:** Anna Funderburk, Sr., 20-12  
**TOP NEWCOMERS:** Kimberly Kozlowski, Fr., Nadia Smirnova, Fr.  
**TENNIS SID:** Dennis Marshall (205) 844-9701



## FLORIDA

**LOCATION:** Gainesville, Fla.  
**COLORS:** Orange and Blue  
**NICKNAME:** Lady Gators  
**1992 FINAL RECORD:** 30-0  
**FINAL RANKING:** No. 1  
**CONFERENCE RECORD:** 14-0  
**CONFERENCE FINISH:** First  
**HEAD COACH:** Andy Brandi  
**TOP RETURNES:** Andrea Farley, Sr., Injured in 1992; Lisa Raymond, So.  
**TOP NEWCOMERS:** Sarah Mallone, Fr., Lori Freedman, Fr.  
**TENNIS SID:** Debbie Edwards (904-335-4683, ext. 6130)



## LOUISIANA STATE

**LOCATION:** Baton Rouge, La.  
**COLORS:** Purple and Gold  
**NICKNAME:** Fighting Tigers  
**1992 FINAL RECORD:** 14-9  
**FINAL RANKING:** 21st  
**CONFERENCE RECORD:** 5-6  
**CONFERENCE FINISH:** Eighth  
**HEAD COACH:** Tony Minnis (Southwestern Louisiana, 1988)  
**TOP RETURNES:** Nelly Pardu, Jr., 16-11; Sarah Steward, Sr., 21-10  
**TOP NEWCOMERS:** Kirstey Llewellyn, Fr., Wendy Williams, Fr.  
**TENNIS SID:** Adam Young (504) 388-8226



## GEORGIA

**LOCATION:** Athens, Ga.  
**COLORS:** Red and Black  
**NICKNAME:** Lady Bulldogs  
**1992 FINAL RECORD:** 22-6  
**FINAL RANKING:** 5th  
**CONFERENCE RECORD:** 10-2  
**CONFERENCE FINISH:** Second  
**HEAD COACH:** Jeff Wallace (Georgia, 1985)  
**TOP RETURNES:** Angela Lettiere, Jr., Injured in 1992  
**TOP NEWCOMERS:** Lisa Salvatierra, Tr., Utah  
**TENNIS SID:** Susan Simpson (706) 542-1621



## MISSISSIPPI STATE

**LOCATION:** Starkville, Miss.  
**COLORS:** Maroon and White  
**NICKNAME:** Lady Bulldogs  
**1992 FINAL RECORD:** 10-11  
**CONFERENCE RECORD:** 2-10  
**CONFERENCE FINISH:** 11th  
**HEAD COACH:** Kel Lange (Kentucky, 1992)  
**TOP RETURNES:** Alex Niepel, Jr., 13-8; Jennifer Plant, So., 10-21  
**TOP NEWCOMERS:** Not Available  
**TENNIS SID:** Shawn Clark (601) 325-2703



## ARKANSAS

**LOCATION:** Fayetteville, Ark.  
**COLORS:** Cardinal and White  
**NICKNAME:** Lady Razorbacks  
**1992 FINAL RECORD:** 6-14  
**CONFERENCE RECORD:** 0-11  
**CONFERENCE FINISH:** 12th  
**HEAD COACH:** Kevin Platt (Cal State-Bakersfield, 1983)  
**TOP RETURNES:** Melinda Mones, Jr., 17-17  
**TOP NEWCOMERS:** Robin Juels, Fr., Amanda Parson, Fr., Claire Santiago, Fr.  
**TENNIS SID:** Bill Smith (501) 575-3707



# NATIONAL TEAM INDOOR

The University of Kentucky has served as host to the USTA/ITCA Men's National Team Indoor Intercollegiate Championship for the past nine years. The Team Indoor, which is essentially the NCAA Indoor Championship, is held each February at the Louisville Tennis Club in Louisville, Ky.

The Team Indoor is a five-day tournament with a 20-team field. The Louisville Tennis Club, located on Herr Lane, has 12 hard-surfaced courts. Each team is guaranteed three matches.

"The USTA/ITA National Indoor Team Championship is probably the most exciting event of the year as it is the first big team event," said UK Coach Dennis Emery. "And it's early in the year before teams carry the baggage of some losses. It has been the site of some of the best dual matches in college tennis history. We are extremely fortunate to have hosted this event for the past nine years."

The Team Indoor Intercollegiate Championships were created in 1973 and were played at the Nielsen Tennis Stadium in Madison, Wisc., for six years, growing in quality and prestige every year. Princeton served as host in 1980, which was to be the last indoor tournament for the next five years, as Cal-Berkely defeated Stanford in a thrilling 5-4 final. After a year layoff, the tournament was moved to UCLA where Pepperdine won the title that season and Georgia finished second. UCLA continued to host the tournament until it was moved to Louisville, where Stanford defeated USC in an exciting final televised nationally on PBS through an underwriting grant from Rolex.

The tournament has remained in Louisville since that time.

This year, an experimental format will be used in the competition. Doubles will be played first and the team to win two out of three will receive one point. Singles will be awarded one point for each match and the team to accumulate four points will win the match. The format has been adopted in order to shorten match time as the tournament traditionally extends into the early morning hours.

The Wildcats are one of seven teams that have competed in the event the last seven consecutive years. Only one other school east of the Mississippi can claim such an achievement (Georgia). Most recently the Wildcats finished 9th in 1992. UK lost to TCU in the first round, then went on to defeat Florida and Tennessee.

## TEAM CHAMPION

1992	STANFORD
1991	UCLA
1990	Stanford
1989	California
1988	Southern Cal
1987	Southern Cal
1986	Pepperdine
1985	Stanford
1984	UCLA
1983	SMU
1982	Pepperdine
1981	No Tournament
1980	California
1979	SMU
1978	Stanford
1977	Trinity
1976	Stanford
1975	Stanford
1973	Stanford



Jason Yeager



# WILDCATS

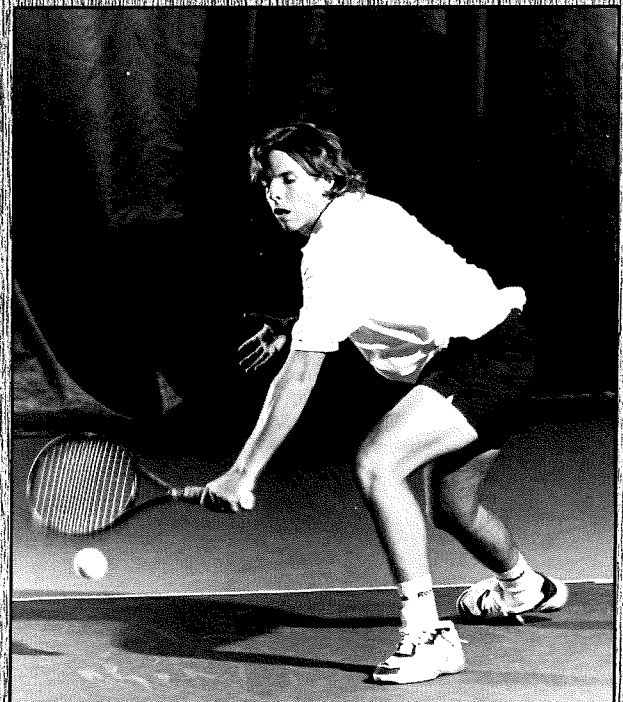
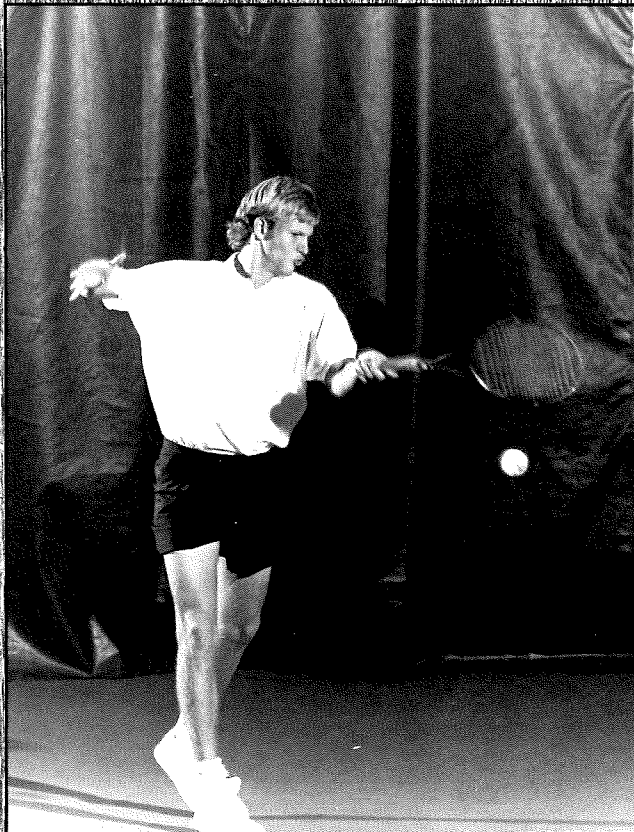
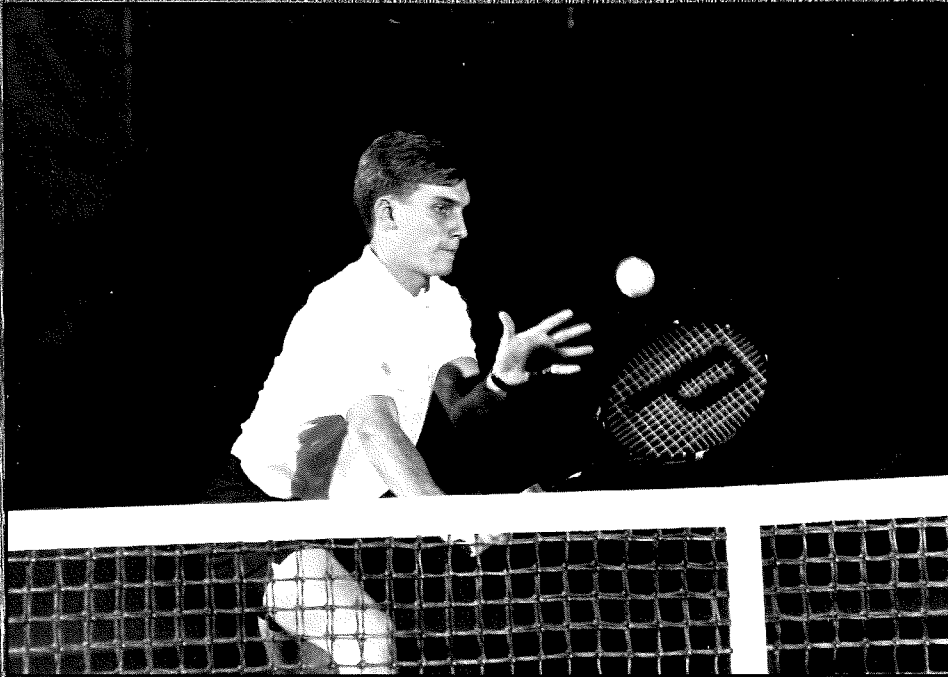

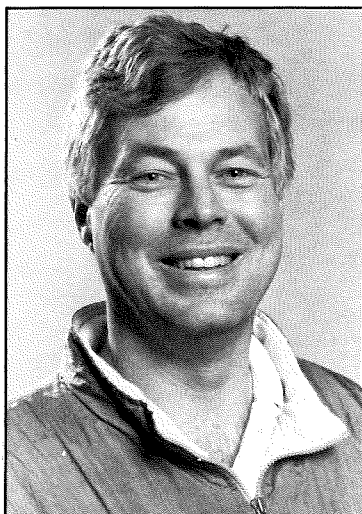

**DENNIS EMERY**  
Head Coach  
Carson-Newman, 1977

## WILDCATS COACH

# DENNIS EMERY

Eleven years ago Wildcats coach Dennis Emery took over a UK program that finished last in the SEC two of the three previous years and had only finished in the top half of the 10-team SEC five times since 1944. Emery began a long term process that culminated with UK's first SEC regular-season championship, but more importantly, its first SEC tournament and overall championship. Kentucky has become one of the nation's dominant programs (top 10 finish four of the last five years) while competing in the SEC, which is considered to be the nation's top tennis conference. In the last five years, UK has won one conference title, finished second twice, and third once in the league. For his efforts he was named 1992 SEC Coach of the Year and was a finalist for National Coach of the Year honors.

Beginning in 1987, the Wildcats began a run which has landed them in the NAAs five of the last six seasons, including two quarterfinal losses to top seeds Stanford and USC in close matchups. The Wildcats have been ranked among the nation's elite in the final rankings for nine consecutive years. UK has been ranked in the Top 25 nationally in the

final ranking every year since ending the 1984 season at No. 21.

While at UK, Emery has seen eight male players named All-American a total of 16 times. In fact, the Wildcats have had a doubles team named All-America each of the last six seasons. In addition to the men's coaching duties, Emery serves as UK director of tennis. A high point in his career came in 1988 when both UK programs were ranked among the nation's top six squads. The only other program to achieve this status was Stanford.

Emery began his coaching career after being named All-American Honorable Mention at Carson-Newman College in 1977. After competing briefly on the satellite tour, Emery began working for Australian legend Harry Hopman. "Mr. Hopman took a personal interest in my career and in my growth as a coach. I owe a lot of my philosophy as a coach to the time I spent with him."

In 1978, Emery began his college career at Austin Peay State University in Clarksville, Tenn. Emery took over a mediocre program that had only five players that fall. When he was named head coach in September of 1977, he was only 22 year old, which stands as

### DENNIS EMERY'S COACHING RECORD

YEAR	SCHOOL	RECORD
1978	Austin Peay	16-12
1979	Austin Peay	15-14
1980	Austin Peay	14-14
1981	Austin Peay	21-14
1982	Austin Peay	21-12
1983	Kentucky	21-15
1984	Kentucky	24-16
1985	Kentucky	23-11
1986	Kentucky	19-12
1987	Kentucky	21-9
1988	Kentucky	23-6
1989	Kentucky	20-9
1990	Kentucky	14-14
1991	Kentucky	18-11
1992	Kentucky	24-9

TOTALS 284-178 (15 seasons)

EMERY AT AUSTIN PEAY (5) 87-66  
EMERY AT KENTUCKY (10) 197-112



the NCAA record for the youngest men's head coach at a Division I institution. During his five years at APSU, Emery turned a dormant program into a program that was undefeated in the OVC for his last two-and-a-half years and posted wins over SEC schools such as Kentucky, Ole Miss and Vanderbilt. In 1981, his squad was ranked No. 31 in the nation.

Emery is a member of the ITA Board of Directors for college tennis. He has served as tournament director for the USTA National Indoor Team championships for eight consecutive

years. He was chairman of the Region III Tennis Committee from 1985-1987. In addition, he served as associate coach for the U.S. Junior Davis Cup team.

Emery has also served as coach to Susan Sloane of Lexington. Under Emery's tutelage, Sloan climbed from No. 133 to No. 18 in the WTA rankings during her career. Emery also coaches several other junior players.

Emery is married to the former Brenda Wild of Tampa, Fla. They have three children, Matthew, Andrew and Meritt.



## WILDCATS

# ASSISTANT COACHES

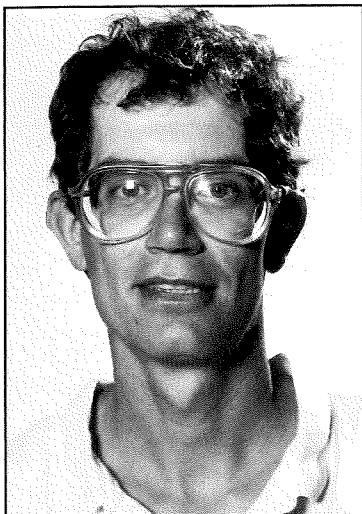

**DON CARBONE**  
Associate Coach  
Kentucky, 1985

Don Carbone begins his eighth season with the Kentucky tennis program.

After joining the Wildcats in 1983, Carbone coached the Lady Kats tennis squad for two years. He compiled a record of 32-25, with a fourth-place finish in the Southeastern Conference in 1984.

In 1985, he became a full-time assistant to Coach Dennis Emery. The Worcester, Mass., native played collegiate tennis under Emery at Austin Peay. At the end of his college career, Carbone became head pro at the Shrewsbury Tennis Club in Massachusetts before coming to Kentucky in 1983. Carbone completed

his undergraduate work at UK in 1985.

Carbone, 35, serves as the head tennis pro at the Lexington Country Club during the summers. He is married to the former Linda Koch of Clarksville, Tenn. They have two daughters.

**Emery on Carbone:** "There is no way we could have the success we've had the last 10 years without Don Carbone. He is the best No. 2 in the country in my mind, bar none. His one-on-one work with players as well as his perceptions of what they need with their games, is the backbone around which our program is built."

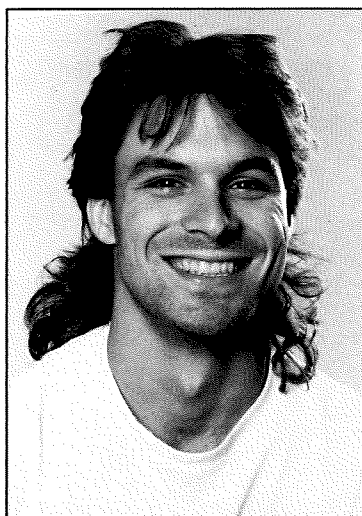

**DUANE LUNDY**  
Volunteer Assistant Coach  
Eastern Kentucky, 1991

Lundy, a 1991 graduate of Eastern Kentucky University, begins his second season at UK. He holds records in career wins at No. 1 singles for the Colonels and has been an instructor for the Wildcats tennis camp for the past seven years.

The 25-year-old Wilmington, Ohio, native is married to the former Susan Sloane of Lexington.

**Emery on Lundy:** "I feel Duane is one of the bright, young faces on the coaching scene. Because of that, I have entrusted him with the physical training aspect of our program and have been very happy with the results. In addition, through his travels with his wife, Susan Sloane, he has picked up a real feel for the strategy aspect of the game."



# WILDCATS

## OUTLOOK

After completing its most successful year in school history the University of Kentucky men's tennis squad is preparing to rebuild for the battle in 1993.

That rebuilding is centered around two juniors and a strong recruiting class that must fill the void left by the graduation of All-Americans John Yancey, Andy Potter, Scott Hulse and the loss of David Culley, last year's sure point at No. 4.

Juniors Mike Hopkinson, Mahyar Goodarz and senior Stephen Mather are returners to the 24-5 squad from 1992. Goodarz, a junior from Melbourne, Australia, is the top returner, splitting time at the No. 1 and No. 2 spots last year. He closed fast wins over Holtari, Ekerot, Haddad and Heggard in the SEC and NCAA to finish the year ranked No. 52 in the nation. His preseason ranking is No. 24. At the 1992 NCAA singles, he led No. 3 seed Brian McPhie by a break in the third set before losing the match which would have given him All-America status.

Hopkinson, a junior from Indianapolis, is a talented player whom, Emery says, has just come into his own. He has had an extremely successful fall campaign, posting doubles wins with Goodarz over Patel-Cocotas of Stanford

(No. 6) and Blair-Merklein of Florida (No. 3) as well as Craig Baskin from Georgia in singles.

"I feel these two players — Hopkinson and Goodarz — in terms of raw talent, are the best talent we've ever had in the same recruiting year, and I look eagerly forward to seeing how they develop as juniors and seniors," Emery said.

Also returning for Kentucky are sophomore Jason Yeager and senior Stephen Mather. Yeager, from Edgewood, Ky., qualified for NCAA's last year in doubles with David Culley and had a good summer on the Mexican satellite, picking up 1 ATP point in singles and seven points in doubles. Mather, a senior from Louisville, has been a solid performer for three seasons in the bottom half of the lineup.

After losing six of its first 10 players from last year's squad, Kentucky may rely heavily on its solid recruiting class to keep it in the hunt for the SEC Championship. Top recruit Tad Berkowitz from Wesley Chapel, Fla., is expected to have a rewarding freshman year after placing among the top 10 finishers in U.S. Juniors and qualifying for the U.S. Open Junior Championship.

Another newcomer is Lexington native Ford Lankford who transferred home after a solid freshman campaign at Florida State, where he played No. 5 and No. 6 due to injuries. Lankford is a hard worker who will add a lot to what Emery calls "the intangible category" in UK tennis. A talented freshman who joins the team in January is Australian Brad Sceney. The highlight of the 18-year-old Sceney's junior career came in January, 1992 when he teamed with countryman Grant Doyle to defeat Americans Jason Thompson and Lex Carrington to win the Australian Open Junior Doubles title. Sceney is a talented all-court player.

Other freshmen to watch are Kentucky high school champion Scott Treibly and Lexington's Brian Sackmann.

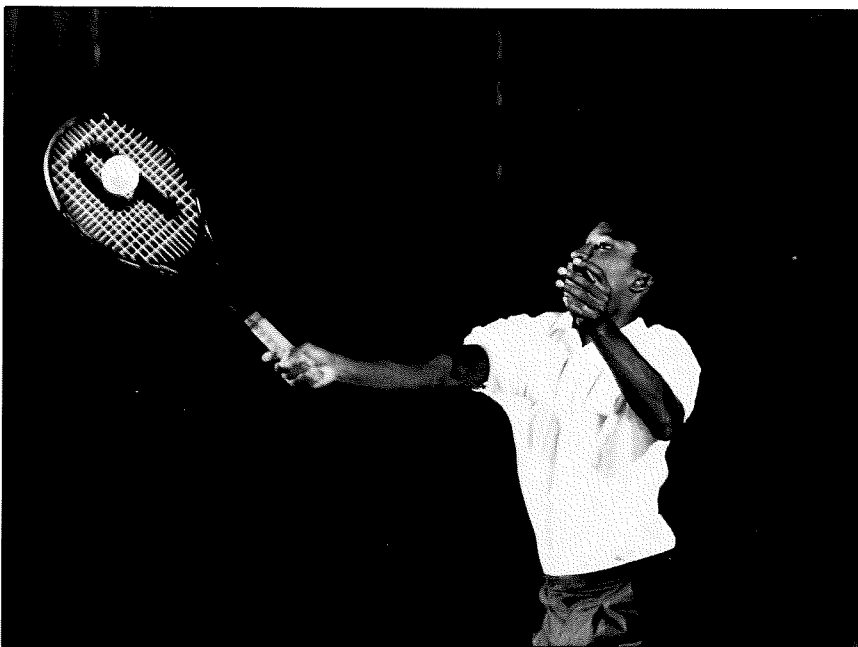

Mike Hopkinson

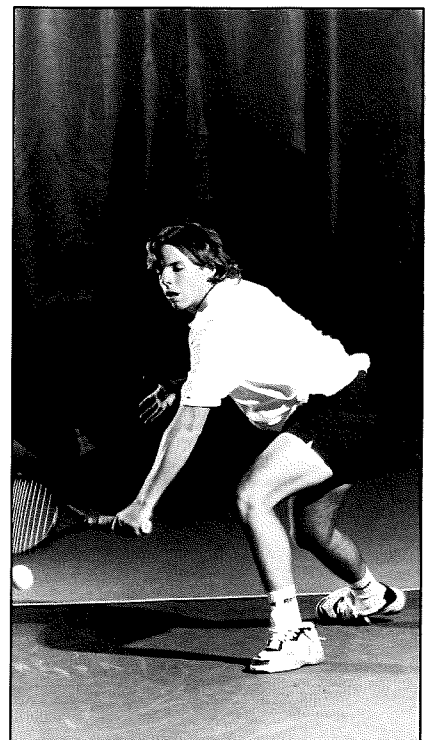

Tad Berkowitz

# WILDCATS

## RECAP

After bringing home UK's first SEC tennis title and having two players receive All-America honors, the 1992 Wildcats tennis squad finished its best season since tennis became a varsity sport in 1923. The 1984 squad had 24 wins, while only the 1989 Wildcats achieved a No. 6 ranking in the ITA's Volvo Tennis Collegiate Rankings. The Wildcats completed a 24-5 slate, ending the year as the nation's sixth-ranked squad. Dennis Emery's squad tied with Georgia, LSU and Mississippi State for the regular season title, but won the conference tournament and brought home the overall title.

The Wildcats won 15 of its first 16 matches, compiling a nine-match win streak during February and March. Only one team defeated the Wildcats in March as the then-sixth-ranked Georgia Bulldogs upset the then-third-ranked Wildcats 5-2 in Lexington March 28. The Wildcats stayed in the Top Five for most of the season, achieving a No. 3 ranking in the April 21 poll.

The Wildcats had a big win at home over then-No. 5 Pepperdine. Pepperdine came to Lexington after upsetting No. 1 UCLA at home. The Wildcats won 7-2 with Scott Hulse leading the way at No. 1 with a big win over Howard Joffe at No. 3.

Kentucky finished tied for ninth at the USTA/ITA National Team Indoor, losing to eventual champion TCU in the first round 4-2, then going on to beat conference rivals Tennessee 5-3 and Florida 6-0 in the consolation bracket.

After finishing the indoor season with one loss, the Wildcats swung into the conference season, picking up road wins at Arkansas, Auburn, Mississippi State, and Tennessee before dropping a 5-4 decision at Florida.

UK entered the SEC tournament with a 20-4 record, facing Tennessee for the fourth time in one season. The Wildcats beat the Vols 5-1 to advance to a rematch with Ole Miss. UK won 5-0 picking up its second win in three days over the Rebels.

Kentucky met LSU in the championship and led 4-1 before the rain began in Nashville and play was moved indoors. Freshmen Jason Yeager and David Culley clinched the 5-2 win by capturing a 6-0, 6-4 victory over LSU's Michael Wesbrooks and Marcelo Achondo.

Kentucky coach Dennis Emery received SEC Coach of the Year honors following UK's championship victory. UK is on the only team ever to win the SEC championship without any players being named to the All-Conference team.

The Wildcats entered the NCAA Championship as the No. 5 seed and faced Florida in the second round. Kentucky avenged its 5-4 loss in Gainesville with a 5-0 rout of the Gators. The Wildcats met No. 1 ranked and top-seeded USC in the quarterfinal. UK locked the match at 3-3 after singles but couldn't hold on and lost 5-3 after the Trojans won at No. 1 and No. 3 doubles.

In the individual competition Kentucky had more players than any other team among the competitors in the doubles and singles championships. A record seven players were in the tournament field. John Yancey, Scott Hulse and Mahyar Goodarz were among the 64 singles players, while all three UK doubles tandems were entered in the 32-draw doubles field.

UK's Andy Potter and Scott Hulse were seeded among the top eight doubles tandems thereby earning All-America honors. Potter and Hulse were upset in the first round by Clemson's Seilkop and Lampert 6-4, 6-4.

Yancey and Mike Hopkinson lost to second-seeded Dan Krounager and Paul Kruse of Ball State 6-1, 6-2 and freshmen Jason Yeager and David Culley fell to San Diego State's Belloli and Numbers 6-2, 7-5 in the first round. In singles, Yancey advanced to the second round by defeating Krounager in 3-6, 6-1, 6-4 decision, but fell to seeded Matt Lucena from California 6-1, 6-3 in the second round. UK's Scott Hulse grinded from a 6-3, 5-0 deficit to beat Lindsay Rawstorne from Utah 3-6, 7-5, 6-4 in the opening round, but fell to Tennessee's Chris Woodruff 6-3, 7-6 in the second round. Mahyar Goodarz, a sophomore from Melbourne, Australia drew fourth-seeded Brian MacPhie in the first round and lost 6-3, 3-6, 6-3.

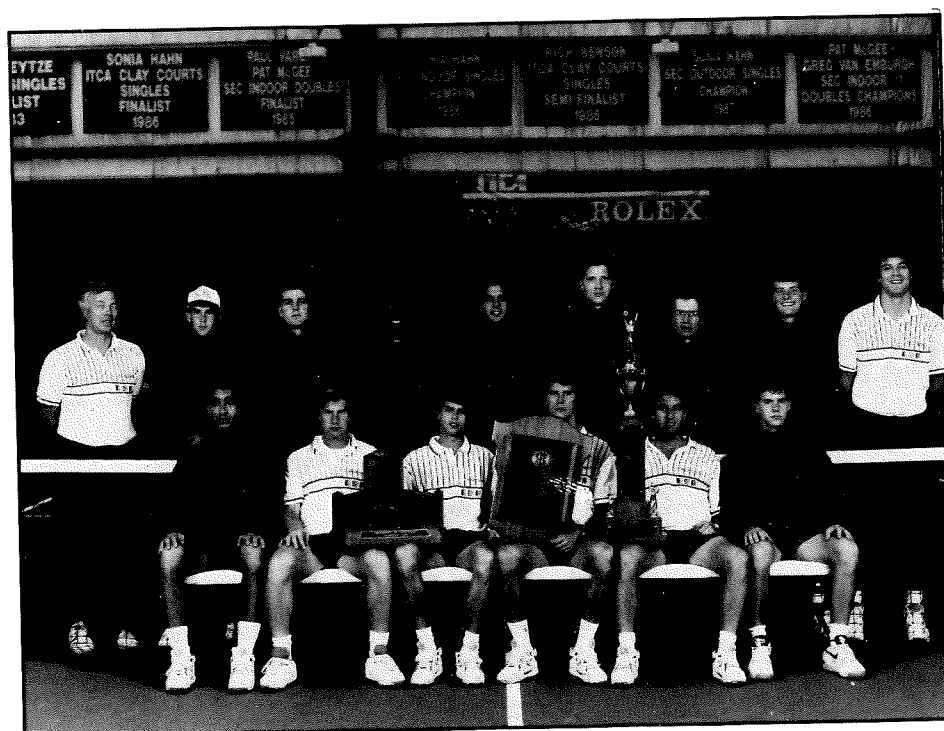

# SEC CHAMPIONS

The 1992 year capped UK's finest season in UK's tennis history, which dates back to 1923. The team finished the year as SEC Champions, SEC Tournament champions and SEC regular-season co-champions. After reaching as high as No. 3 in the nation, UK reached the NCAA quarterfinals and were ranked No. 6 in the nation in the final ITA poll. Overall, Kentucky was 24-5 and 12-2 in the nation's toughest tennis conference.

Kentucky showed early it could be a team to be reckoned with when, after winning its first four matches, the Wildcats met the No. 12-ranked Tennessee Volunteers in Knoxville. The Cats escaped with a 5-4 win when Scott Hulse and Andy Potter rallied from down a set to post the clinching fifth point. The Cats followed this with a big home win at the Boone Center over No. 6-ranked Pepperdine, 7-2. Pepperdine had defeated No. 1 UCLA one week earlier, but Kentucky, led by senior Scott Hulse's win at No. 1 over Howard Joffe 7-6, 6-3, had its way.

The Wildcats' only loss indoors came at a bad time, as TCU upset UK 4-2 in the National Team Indoors in Louisville. UK had high hopes of winning the tournament, but TCU advanced to the final, where it lost to Stanford. UK rebounded by defeating Tennessee 5-3 and No. 5 Florida 6-0. Andy Potter keyed the Florida win by beating Florida's No. 1 player Mark Merklein in an exciting three-set battle. After several more wins, UK finished the first half of its schedule 13-1.

To open SEC play Kentucky had to face No. 15 Arkansas in Fayetteville. Arkansas, fresh off an upset of No. 3 Georgia, provided the Wildcats stiff

competition before falling 5-3. The key point came from No. 6 Jason Yeager as he saved three match points in posting his victory. After defeating Alabama 6-0 in Tuscaloosa, UK came home for its first SEC showdown of the year, with No. 3 Georgia. Kentucky did not play well, and Georgia, behind eventual NCAA singles finalist Wade McGuire's three-set win over John Yancey, beat UK 5-2.

UK rebounded at No. 7 Mississippi State the next weekend by defeating the Bulldogs 5-4. Senior John Yancey was "all-world" as he defeated No. 6-ranked Daniel Courcol 6-3, 5-7, 7-6 (7-5) in singles and teamed with Mike Hopkinson to upset Christophe Damiens and Jean Francois LaGloire (ranked No. 8). This road win really brought UK together as a team and they defeated No. 9 LSU 5-1 at home the next weekend. This brought UK's record to 19-2 as it faced No. 12 Florida in Gainesville.

Kentucky needed to win at Gainesville to win the SEC outright with a 10-1 record. Florida and Kentucky have always had an intense rivalry and this match proved to be no exception to that rule as UK battled from a 4-2 deficit in singles to tie the match at 4-4. When the solid team of Culley and Yeager served for the team match at 5-4 in the third set at No. 3 doubles, it appeared UK would wrap up the win. But the Gators rallied to win 7-6 in the third and UK was forced to accept a four-way tie for the regular-season championship.

At the SEC tournament, UK opened by beating Tennessee 5-1 for the fourth time in 1992. In the semifinals, the Wildcats took out No. 15-ranked Ole Miss who had upset Mississippi State in the quarterfinal round. Kentucky bested a drained Rebels squad 5-0 and prepared to meet LSU for the Championship. LSU jumped on Georgia in the other semifinal for a 5-1 victory.

In an exciting final played at Vanderbilt, Kentucky defeated LSU 5-2. As was the case all year, Kentucky received solid, inspiring performances from Scott Hulse and David Culley (nicknamed "the Rock" by associate coach Don Carbone). Culley did what he had done all year — found a way to win. After losing the first set 6-1, Culley, playing with a stone bruise on his foot and a stress fracture in his hand, rallied from a 3-1 third set deficit to win 6-4 and put UK up 4-2 in matches. He then teamed with Jason

Yeager to win the No. 3 doubles 6-0, 6-4 to wrap up the championship.

In the NCAA tournament, UK was seeded fifth and received a first-round bye. The Cats then blasted No. 12 Florida 5-0. UK was led by Mahyar Goodarz, who upended Bruce Haddad at No. 2 6-1, 6-0. This set the stage for a quarterfinal showdown with top seed and defending champion Southern Cal. UK went ahead 3-2 behind wins by Goodarz (over Ekerot), Hulse (over Leach), and Mather (over Whitesell) and had a chance to go up 4-2 when Potter led Kent Seaton by a break in the third set. Potter lost the third set 6-4 and USC ended Kentucky's hopes with great doubles play in a 5-3 win.

Individually, UK had great success as an NCAA record seven players were chosen to participate at the NCAA Individual Championships, including all three doubles teams. Andy Potter and Scott Hulse were named All-Americans for their outstanding performance. John Yancey was the Region III senior Player of the Year as well as a finalist for the John Van Nostrand Award.

"As a coach, the exciting thing for me to see was how all of our first eight players stepped up to be heroes and contribute to our championship. Never before had an SEC team won the title without one player being named to the postseason All-SEC squad."

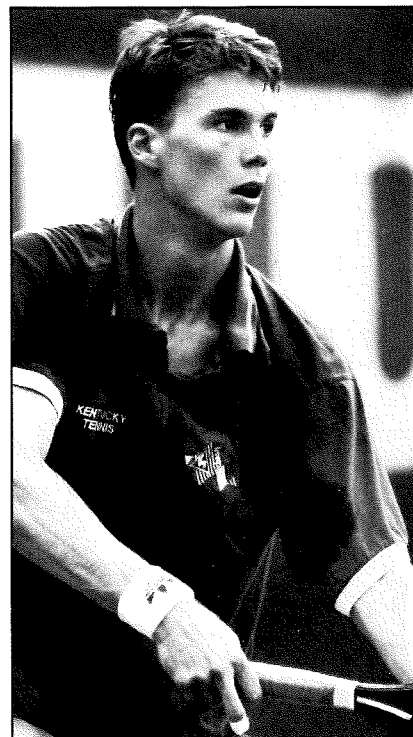

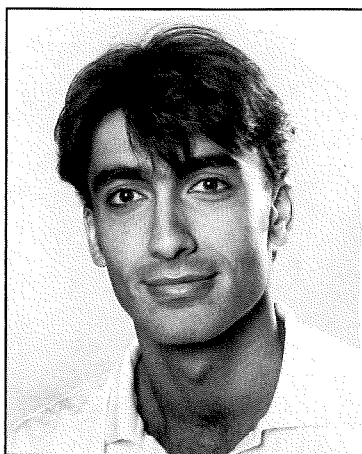

YEAR: JR/2L  
HOMETOWN: Melbourne, Australia  
HIGH SCHOOL: Doncaster High School  
HEIGHT: 6-2 WEIGHT: 169  
Right-Handed • MAJOR: German

#### EMERY ON GOODARZ:

"This should be the year that Mahyar's talent and results catch up with each other. He could be a threat to win the NCAA singles if he can improve the consistency of his results throughout the year."

**1992 FALL:** Ranked No. 24 in the preseason... Finished with a 4-6 record... Was the No. 4 seed at the USAir Clay Courts and No. 1 seed at the UK Fall Invitational... Was upset in the first round at the USAir Clay Courts by Mississippi's Ivan Trevino in three sets 3-6, 6-2, 7-6... Beat Alabama-Birmingham's Christopher Paul in the first round of the Region III Indoor before falling to Georgia's Jamie Laschinger... Paired with Hopkinson in doubles to post a 13-2 mark... Won the Volvo Collegiate Championship consolation bracket after losing to Pepperdine's Lothringer and Nathan in the first round.

**1992 (Sophomore):** Ended the season as the nation's 54th-ranked singles player... compiled a 27-13 record, 19-9 in dual matches... Lost to Brian MacPhie in three sets in the first round of the NCAA singles championships... Lost only one set in team play at No. 2 in the NCAA Team Championship... Was undefeated at the

## MAHYAR GOODARZ

### CAREER RECORD

#### SINGLES

1991 28-16  
1992 27-13  
OVERALL—55-29

#### DOUBLES

1991 12-8 (W/Hopkinson)

SEC Team Championship, posting wins over Tennessee's Christopher Haggard, Mississippi's Josh Bronson and LSU's Janne Holtari... Won seven of his last eight matches... Ranked tied for 34th following fall competition, after not receiving a ranking in the preseason... Won the Middle Tennessee State University Fall Invitational with wins over Vandy's Anand Subramanian, Louisville's Andy Shreker and Mississippi State's Per Nilsson 7-6, 6-7, 6-3 to claim the title... Advanced to the semifinal of the UK Fall Invitational before losing to teammate Scott Hulse 4-6, 6-4, 6-1 in the semifinal... Lost in the first round of qualifying at the Volvo Hardcourts to Fredrik Cosmo from VCU. Received a wild card into the Australian Open qualifying and advanced to the final round before losing to a fellow Australian... Defeated Brian Dunn (World's No. 1-ranked junior) in second round of qualifying.

**1991 (Freshman):** Compiled a 28-16 overall record... Won first four matches of 1991, advancing to the finals of the SEC Indoor Championships... Had best SEC record on Wildcats squad (7-3)... Won six straight in April, including five consecutive conference battles... Ousted Miami's Dean Cohen in Kentucky's 5-2 victory over Miami... Paired with Mike Hopkinson at No. 3 doubles and posted a 12-8 record... Had wins over Stanford's Cocotas and Turbow in UK's 5-4 loss to the Cardinal and picked up wins over TCU's Bowen and Tjia and Arizona's Bowen and Tjia in the National Team Indoor... Lost to Ball State's Josselyn and Turnbull in the UK Fall Invitational Final... The duo was 7-1 when matches went three sets... Won "B" singles division of the 1990 UK Fall Invitational... Posted a big win over Florida's Bruce Haddad in qualifying round of DuPont National Clay Court Championships.

**Junior Career:** One of the top juniors in Australia... Traveled internationally with junior teams.

**PERSONAL:** Full name is Mahyar Goodarz... Son of Ahmed and Shamsi Goodarz... Birthdate is January 16, 1972.

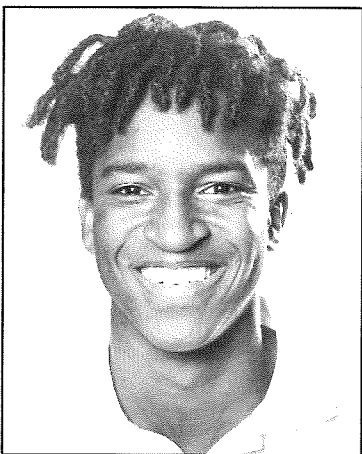

YEAR: JR/2L  
HOMETOWN: Indianapolis, Ind.  
HIGH SCHOOL: North Central  
HEIGHT: 5-10 WEIGHT: 145  
Right-Handed • MAJOR: Accounting

**EMERY ON HOPKINSON:** "I expect Mike to develop this year into a top collegiate player. His enthusiastic approach to both his tennis and his life in general is contagious to his teammates and coaches alike."

**1992 Fall:** Finished with an 11-5 campaign... Advanced to the finals of the Volvo Qualifier by defeating TCU's Paul Robinson 6-2, 6-4, Alabama's Juan Carlos Biachi (No. 54 ranked) 6-4, 7-6 and Texas A & M's Mark Weaver (No. 29) before falling to Texas freshman Chad Clark... Lost to Kurt Josselyn from Ball State in the UK Fall Invitational semifinal A-singles division after beating Indiana's Nigel Russell and Penn State's Ivan Spinner, both in straight sets... Was seeded 10th at the Region III Indoor where he advanced to the quarterfinal... Defeated No. 5 seed Craig Baskin (Ranked No. 46) 6-1, 6-2 in the third round before falling to Per Nilsson from Mississippi State in a 6-3, 6-7, 6-3 battle... Paired with Goodarz in doubles to post a 13-2 mark... Won the Volvo Collegiate Championship consolation bracket after losing to Pepperdine's Lothringer and Nathan in the first round... Defeated the top two seeds for the second consecutive year... Ousted Stanford's

## MIKE HOPKINSON

### CAREER RECORD

#### SINGLES

1992 11-11  
1991 13-11

#### DOUBLES

1992 9-7 (w/Yancey)  
1991 12-8 (w/Goodarz)

Cocotas and Patel 6-2, 6-4 and Florida's Blair-Merklein 6-4, 6-2 then won the consolation title in a walkover... Won 10 consecutive matches from October 15 through November 13... Advanced to the semifinal of the Region III Indoor... Beat Tennessee Tech's Rose and Boyanovich in the quarterfinal 6-2, 6-3 then lost to South Alabama's Kuhn and Ulyett from South Alabama... Begun the fall ranked 13th.

**1992 (Sophomore):** Compiled an 11-11 overall record, 4-6 in dual matches in single... Paired with John Yancey at No. 1 doubles, finishing the season 9-7... Lost in the first round of the NCAA Doubles Championship to Ball State's Kronauge and Kruse 6-1, 6-2... Ended the year ranked No. 27 after

being ranked as high as 11th... Won the Princeton Invitational by defeating Columbia's Banda and Sigalove in straight sets 6-4, 6-3... Defeated Florida's David Blair and Mark Merklein at Gainesville in a 6-4, 6-4 decision... Finished 6-3 after fall play... Advanced to the quarterfinals of the A-Division Singles at the UK Fall Invitational, defeating Appalachian State's Bill Plautz and Maryland's Danny Cantwell before losing to Andy Shreker of Louisville 7-6, 7-4... Advanced to the final of the Ball State Invitational, falling to teammate David Culley 6-2, 6-2... Defeated Mississippi State's Per Nilsson in the first round of the Southern Intercollegiates before losing to Georgia's Mike Sell.

**1991 (Freshman):** Finished the season 13-11 while playing primarily at No. 6... Defeated Michael Wesbrooks from LSU at No. 5 in helping the Wildcats stop LSU's 18-match win streak... Was a key factor in UK's win over Mississippi State in Starkville... With team matches at 4-4 on the road before a vocal crowd, Hopkinson played his best tennis at No. 1 doubles to defeat No. 8 ranked Damiens and Lagloire 7-6, 6-7, 6-4... Defeated Georgia's Hector Nevares in three sets, picking up UK's only point in the 6-1 loss to the Bulldogs in Athens, Ga... Was 6-4 in conference play... Paired with Mahyar Goodarz at No. 3 doubles and posted a 12-8 record... Had wins over Stanford's Cocotas and Turbow in UK's 5-4 loss to the Cardinal and picked up wins over TCU's Bowen and Tjia and Arizona's Bowen and Tjia in the National Team Indoor... Lost to Ball State's Josselyn and Turnbull in the UK Fall Invitational Final... Went 7-1 when matches went three sets. Awarded two silver medals in the 1991 U.S. Olympic Festival in Los Angeles... Paired with Jenny Baker in mixed doubles, teamed with Chris Laittala in men's doubles... Baker and Hopkinson defeated Cindy Chi and Heath Montgomery in straight sets 6-4, 6-3 to win the mixed doubles silver and defeated Peter Jeschke and Robbie Chess 6-4, 4-6, 6-3 in the men's silver medal match... Received the Sportsmanship Award at the completion of competition.

**Junior Career:** Top-30 nationally in 18-and-under division... Western Open Champion... All-State (Indiana) 1988 and 1989... Indiana State Singles Champion, 1989... Product of the Palmer Academy.

**PERSONAL:** Full name is Michael Fitzgerald Hopkinson... Parents are Terrence and Serena Hopkinson... Birthdate is November 14, 1972... Born in Edmonton, Alberta, Canada.



**1992 Fall:** Finished with a 7-5 fall record, with wins over Wisconsin's Aaron Dubie and Indiana's Chris Angell... Beat Murray State's Andy Poore in straight sets at the Region III Indoor before losing to Alabama's Rick Witsken in the round of sixteen... Paired with transfer Ford Lankford in doubles to post a 5-2 mark... Advanced to the finals of the Notre Dame Invitational, beating Michigan's Prentice and Brakus and Colorado's Witt and Andersch before falling to Zurcher and Punn in three sets... Beat Georgia's Baskin and Laschinger 6-4, 6-4 in the first round of the Region III Indoor... Advanced to the quarterfinals by beating Peterson and van de Pieterman from Miami... Lost to champion Kuhn and Ulyatt from South Alabama 7-6, 6-4 in the quarters.

**SUMMER 1992:** Picked up one ATP point in singles and seven doubles points on the Mexican

## JASON YEAGER

satellite. The highlight came on week three when Yeager and his partner went all the way to the final.

**1992 (Freshman):** Compiled a 6-3 dual-match record playing in the lower half of the line-up... Paired with David Culley at No. 3 doubles... The duo clinched UK's first SEC Championship with 6-0, 6-4 victory over LSU's Marcelo Achondo and Michael Wesbrooks in Nashville, Tenn... Paired with David Culley at No. 3 doubles... Posted a 28-7 record... Clinched UK's SEC Championship match over LSU by defeating Achondo and Wesbrooks 6-0, 6-4... Were 6-2 in dual matches... Won their first five dual matches before losing to Florida's Dobsha and Finnegan in three sets in Gainesville, Fla... Defeated Pepperdine's Naumann and Mackey 2-6, 6-3, 6-3 and Mississippi State's Nilsson and Guichard in key SEC matches... Qualified for the NCAA Individual Indoor in Minneapolis, but lost in the first round... Won MTSU Fall Invitational defeating MTSU's Keith Harrietha in the final... Won Region III Indoor by defeating (in order) Blair Merkein (No. 3 ranked), McGuire-Marienchek of Georgia (No. 8) and Shaeffer-Steffan from UAB (No. 10)... Advanced to the semifinals of the UK Fall Invitational B-Division singles... Won Ball State Invitational by defeating Michigan State's Kevin Seckel for the title.

**1991 SPRING:** Red-shirt

**JUNIOR CAREER:** 1990 Western Closed Indoor Champion... Two-time Kentucky state high school champion... OVT Doubles Finalist... Qualified for All-National tournament... Advanced to the round of 16 in the National Clay Courts in doubles... OVT Carl Meyer Outstanding Player Award... Named 1990 KENTUCKY POST Player of the Year... 1989 Thriftway ATP Qualifier... Jack Nicholas Men's Tournament Champion... 1990 GCTA Player of the Year

**PERSONAL:** Full name is Jason A. Yeager... Birthdate is October 6, 1971... Parents are John and Bonnie Yeager.

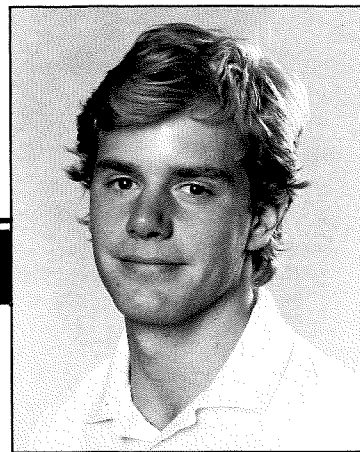

YEAR: SO/1L  
HOMETOWN: Edgewood, Ky.  
HIGH SCHOOL: Dixie Heights High School  
HEIGHT: 5-11 WEIGHT: 160  
Right-handed • MAJOR: Communications

**EMERY ON YEAGER:** "After a great summer on the Mexican satellite, Jason looks to move up in both the singles and doubles lineup. Jason clearly one of our most talented players and needs only to pick up his intensity on a daily basis to have an even bigger impact."

**1992 FALL SEASON:** Finished with an 11-5 record... Advanced to the semifinals of the Southern Collegiate Championships by defeating Peter Kuhn from South Alabama and Alabama's Cecil Brandon, the No. 6 and No. 4 seeds, respectively... Advanced to the quarterfinal of the UK Fall Invitational... Lost to Auburn's Vaidas Cikotas in the first round of the Barnett Bank Invitational before picking up two consolation victories over Miami's David Friedland and South Florida's Alex Klimek... Advanced to the Region III Indoor quarterfinal where he lost to Auburn's Michael Hegarty, the top seed.

**1992 (Junior):** Finished the spring with a 9-6 dual match mark... Won five of six postseason matches... Was 2-0 at the NCAA Team Championship, winning over Florida's Doug Proudian and USC's Phil Whitesell... Won his first four dual match battles... Played in five matches during the fall,

## STEPHEN MATHER

finishing 2-3 overall... Beat Michigan's John Lingen in three sets in the second round of the Tom Fallon Invitational at Notre Dame before losing to Indiana's David Russell in the quarterfinal... Lost to Notre Dame's Chuck Coleman in the second round of the UK Fall Invitational.

**1991 (Sophomore):** Completed a 22-11 record playing at the middle and bottom of the UK lineup... Had wins over South Carolina's Dirk Hahneiser and Cal's Pete Fitzpatrick early in the season... Helped UK to a 5-4 win over LSU with 6-4, 6-1 victory over Steve Vasquez... Defeated Florida's Doug Proudian at the SEC Championship and won over Chris Gambino of Arizona State at NCAA Team Championship... Was 17-5 in dual matches, 6-2 in conference play.

**1990 (Freshman):** Had an 11-match win streak in October and November, 1989... Posted big wins over Tennessee's Peter Tragauer at No. 6 and Southern Cal's Kent Seton 7-6, 6-7, 6-3 and Tennessee's John Gibson.

**JUNIOR CAREER:** Played No. 1 singles for the Trinity Shamrocks and lettered all four years... Named MVP of his squad each season and was captain of the team his last three years... Named Academic All-State in 1988 as well as Honorable Mention All-State... Won the Kentucky High School Singles title as a freshman, which enabled Trinity to clinch the state title... Trinity was 50-7 during his four years.

**PERSONAL:** Full name is Stephen Todd Mather... Birthdate is November 28, 1970... Parents are Innes and Rose Marie Mather.

### CAREER RECORD

#### SINGLES

1992 14-11  
1991 22-11  
1990 31-12

#### DOUBLES

1991 3-1 (w/DeFelipe)  
1990 2-1 (W/Venison)

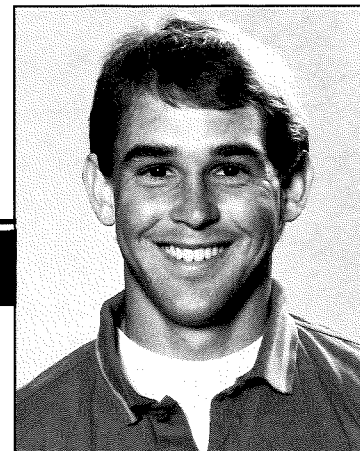

Class/Letters: SR/3L  
Hometown: Louisville  
High School: Trinity  
Height: 5-9 Weight: 135  
Right-handed • Major: Sociology

**EMERY ON MATHER:** "A solid performer for three years at No. 5 and 6, Steve could move up in the lineup this year. He has a lot of talent and strong competitive skills."

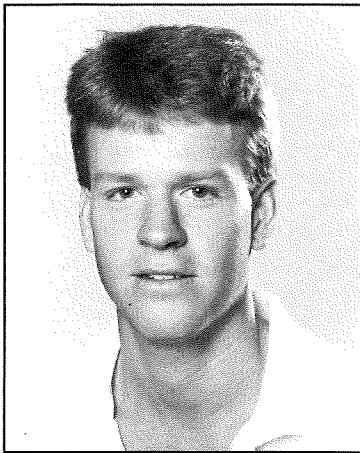

Class/Letters: SO/TR  
 Hometown: Lexington, Ky.  
 High School/College: Sayre High  
 School/South Florida  
 Height: 6-2 Weight: 175  
 Right-Handed • Major: Undecided

## FORD LANKFORD

### EMERY ON LANKFORD:

*"Ford has really had a big impact on our program already. He is one of the hardest working, goal-oriented people we have had here."*

1992 FALL: Completed a 9-6 slate in fall play... Advanced to the quarterfinal of the Southern Collegiate Championships, defeating South Carolina's Rick Lynch and South Alabama's Clive Ullyett before falling to Alabama's Rick Witsken... Defeated Juan Boyanovich in the first round of the UK Fall Invitational, then lost to eventual champion Chris Decker from Indiana... Won two rounds at the Region III Indoor, defeating Kenn Large from

Tennessee Tech and Vanderbilt's Jeff Clarke.

1991 (Florida State): Won the Seminole Fall Classic with Brian Stanton...

JUNIOR CAREER: Won the 18-and-under Western Open and International Hardcourts... Semifinalist at the 1990 18-and-under Indoors... Defeated Juan Barat — the No. 1 player in the age group the previous year in the 1990 Orange Bowl Tournament... 1990 Kentucky Player of the Year.

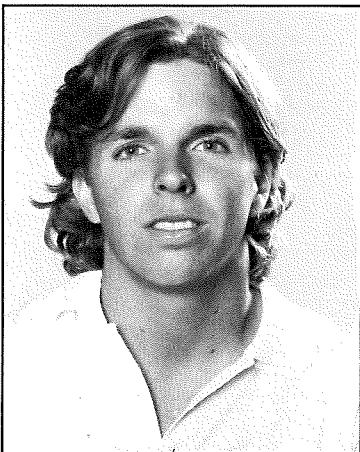

Class/Letters: FR/HS  
 Hometown: Wesley Chapel, Fla.  
 High School: Palmer Academy  
 Height: 5-10 Weight: 155  
 Left-Handed  
 Major: Physical Education/Business

## TAD BERKOWITZ

### EMERY ON BERKOWITZ:

*"As soon as Tad completes the transition to the college game I expect he will be one of the best players we have had here. He is a great competitor who is also a good listener and quick learner."*

JUNIOR CAREER: MVP at Lahser High School in Bloomfield Hills, Mich... Was the first freshman to win All-County, All-District and All-State in Michigan 1989... Hot 'n Now Player of the Day, Kalamazoo 1990... Ranked 47th nationally in 1991... Ranked second in the USTA's Florida Tennis Association... 1990 National semifinalist... 1992 Easter Bowl Consolation Finalist... 1991-92 Florida State closed semifinalist... McDonald's

18-and-under finalist... 1990-91 Western Open finalist... 1990 Western Closed Doubles Champion... Ranked 47th nationally in 1991.

Personal: Full name is Tad Clarke Berkowitz... Parents are Howard and Karen Berkowitz of Wesley Chapel, Fla... Older Sister Kali is 21... Born August 16, 1974 in Lexington, Ky... Took his first tennis lesson at age four at the Lexington Tennis Club.

## BRYAN SACKMANN

**JUNIOR CAREER:** Fayette County Athlete of the Year, 1992... Tennis Player of the Year, 1992... 1992 Semifinalist at the Kentucky State High School Tennis Championships... Sectional finalist, 1992... Ranked 122 nationally, 11th in the Southern Tennis Association... Lettered four years at Henry Clay.

**PERSONAL:** Full name is Bryan Eric Sackmann... Born February 28, 1974 in Jacksonville, Fla... Parents are Peter and Linda Sackmann of Lexington... Older brother Brad is 20.

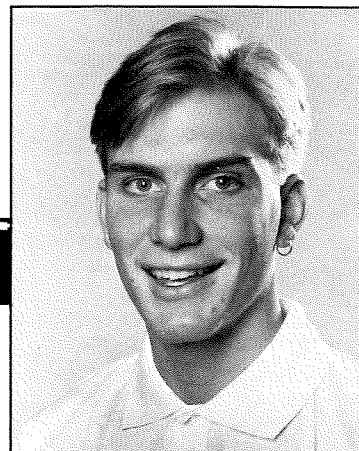

Class/Letters: FR/HS  
Hometown: Lexington, Ky.  
High School: Henry Clay High School  
Height: 5-10 Weight: 160  
Right-Handed • Major: Undecided

### EMERY ON SACKMANN:

"Brian has great hands and great feet, and a live arm. Given some time, I think he could develop into a top college player."

## SCOTT TREIBLY

**JUNIOR CAREER:** 1992 Kentucky State High School Champion... Prince First Team All-America Selection... All-State four years... Most Improved Player in Kentucky 1989... Coaches Award for St. Xavier 1992... Team Captain

**PERSONAL:** Full name is Andrew Scott Treibly... Born January 29, 1974 in Louisville, Ky... Parents are Chuck and Susan Treibly of Louisville... Older brother Shaw is 26.

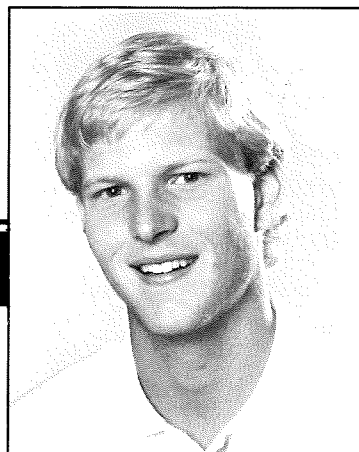

Class/Letters: FR/HS  
Hometown: Louisville, Ky.  
High School: St. Xavier  
Height: 6-2 Weight: 175  
Left-Handed • Major: Finance

### EMERY ON TREIBLY:

"Scott is a brutal competitor who needs only to become comfortable winning on this level to make an impact on our program. He could be a great indoor player."

# WILDCATS YEAR-BY-YEAR

## 1992 TEAM RESULTS

DATE	W/L	OPPONENT	SCORE
Jan. 28	W	Miami	6-2
Feb. 2	W	Cincinnati	6-0
Feb. 2	W	Vanderbilt	5-1
Feb. 10	W	At Louisville	7-2
Feb. 12	W	At Tennessee	5-4
Feb. 18	W	Pepperdine	7-2
Feb. 20	L	TCU	4-2
Feb. 21	W	Tennessee	5-3
Feb. 22	W	Florida	6-0
March 5	W	MTSU	9-0
March 5	W	Western Ky.	5-1
March 8	W	At Arkansas	5-3
March 9	W	At Auburn	5-1
March 16	W	Idaho State	6-3
March 18	W	UNLV	6-3
March 21	W	Alabama	6-0
March 28	L	Georgia	5-2
April 5	W	Miss. St.	5-4
April 10	W	LSU	5-1
April 11	W	South Carolina	5-1
April 14	W	Tennessee	5-1
April 17	L	At Florida	5-4
April 18	L	At Miami	5-2
April 22	W	Mississippi	5-2
April 24	W	Tennessee	5-1*
April 25	W	Mississippi	5-0*
April 26	W	LSU	5-2*
May 16	W	Florida	5-0**
May 17	L	USC	5-3**

\*SEC Tournament \*\* NCAA Tournament

## 1992 FINAL MEN'S TENNIS STANDINGS

1. KENTUCKY (12-2 SEC, 23-4 Overall)
2. LSU (11-3 SEC, 17-7 Overall)
3. Georgia (10-3 SEC, 17-5 Overall)
4. Mississippi State (9-3 SEC, 18-11 Overall)
5. Florida (8-5 SEC, 15-11 Overall)
6. Ole Miss (8-6 SEC, 16-11 Overall)
7. Arkansas (6-6 SEC, 12-9 Overall)
8. Alabama (4-9 SEC, 9-13 Overall)
9. Tennessee (4-9 SEC, 15-13 Overall)
10. South Carolina (3-9 SEC, 8-14 Overall)
11. Auburn (2-10 SEC, 8-14 Overall)
12. Vanderbilt (0-12 SEC, 8-15 Overall)

## ALL SOUTHEASTERN CONFERENCE PERFORMERS

Scott Smith	1974, 1975	Richard Benson	1987, 1988
Jack Webb	1978	Mario Rincon	1988
Joe Leytze	1982, 1983	Adam Malik	1989
Paul Varga	1984, 1985	John Yancey	1991
Pat McGee	1986	Ian Skidmore	1991
Greg Van Emburgh	1986, 1987, 1988		

## SEC COACH OF THE YEAR

1974 Graddy Johnson 1992 Dennis Emery

### THANK YOU TO

Converse • Prince • Wilson

for their generous support of the UK Men's Tennis program.

## UNIVERSITY OF KENTUCKY RESULTS 1916-1990 (men)

SEASON	RECORD	FINISH	COACH/CAPTAIN
1916	2-1	—	John J. Tigert
1917-1921	No Team (WWI)	—	
1922	4-2	—	H.H. Downing
1923	4-1	Ky. Champions	H.H. Downing/H.B. Tilton
*(Tennis became UK minor sport on May 3, 1923)			
1924	5-1	Ky. Champions	H.H. Downing/C. Spilman
1925	4-3-1	—	H.H. Downing/J. McClure
1926	5-3	Ky. Co-Champions	H.H. Downing/J. McFarland
1927	2-2	—	James McFarland/T. Fenn
1928	4-4-1	—	H.H. Downing/Irvine Cohen
1929	12-2	—	H.H. Downing/D. Henersley
1930	7-3-1	—	H.H. Downing/R. Ragland
1931	5-3	—	H.H. Downing/Earl Senff
1932	7-3	—	H.H. Downing/B. Farquhar
1933	6-6	—	H.H. Downing/Roger Klein
1934	7-4	—	H.H. Downing/George Yost
1935	4-2	—	H.H. Downing/G. Tulloch
1936	11-1	—	H.H. Downing/James Moore, Elvis Stahr
1937	8-2	—	H.H. Downing/F. Montgomery
1938	12-3	—	H.H. Downing/Robert Evans
1939	6-3-1	—	H.H. Downing/Dave Ragland
1940	6-6	—	H.H. Downing/Hilary Boone
1941	9-5	—	H.H. Downing/Lee Huber
1942	3-7	—	H.H. Downing/Omar Ratliff
1943	2-1	—	H.H. Downing/Frank Miller
1944	No Team (WWII)	—	
1945	4-2	—	H.H. Downing
1946	5-4	—	H.H. Downing/Al Reynolds
1947	3-5	—	Ray Durham
1948	5-6	—	Ray Durham
1949	5-3	—	Danny Dickerson
1950	1-6	—	William A. Paton
1951	2-5	—	William A. Paton
1952	5-6	—	H.H. Downing
1953	5-8	SEC-DNP	H.H. Downing
1954	9-6	—	H.H. Downing/Ed Rodman
1955	6-6	SEC-11th	H.H. Downing/George Koper
1956	2-7-1	SEC-DNP	H.H. Downing/George Carey, Glenn Dorroh
1957	5-4-1	SEC-4th	H.H. Downing/Art McCarty
1958	9-6	SEC-9th	Glenn Dorroh
1959	7-4	SEC-11th	Glenn Dorroh/Robert Whalin
1960	12-8	SEC-11th	Ballard Moore
1961	14-4	SEC-10th	Ballard Moore
1962	13-4	SEC-10th	Ballard Moore
1963	7-7	SEC-11th	Ballard Moore
1964	10-8	SEC-DNP	Richard E. Vimont
1965	11-8-1	SEC-9th	Richard E. Vimont
1966	9-7	SEC-8th	Richard E. Vimont
1967	14-4	SEC-7th	Richard E. Vimont
1968	16-5	SEC-6th	Richard E. Vimont
1969	17-3	SEC-3rd	Richard E. Vimont
1970	20-2	SEC-5th	Richard E. Vimont
1971	18-8-1	SEC-6th	Richard E. Vimont
1972	13-7	SEC-6th	Graddy Johnson
1973	20-12	SEC-6th	Graddy Johnson
1974	22-9	SEC-6th	Graddy Johnson
1975	22-4	SEC-5th	Graddy Johnson/S. Gilliam
1976	18-5	SEC-4th	Graddy Johnson/Rob Wallace, Glen Booth
1977	14-11	SEC-7th	Graddy Johnson/R. Harmsen
1978	21-9	SEC-8th	Graddy Johnson/Scott Smith, Jack Webb
1979	17-13	SEC-10th	Graddy Johnson/Scott Webb
1980	20-12	SEC-7th	Graddy Johnson/Scott Webb
1981	16-9	SEC-10th	Tommy Wade
1982	17-10	SEC-6th	Tommy Wade
1983	18-14	SEC-T6th	Dennis Emery
NIT-2nd			
1984	24-16	SEC-T8th	Dennis Emery
NIT Champions			
1985	23-11	SEC-6th	Dennis Emery
NCAA-24th			
1986	19-12	SEC-T4th	Dennis Emery
NCAA-20th			
1987	21-9	SEC-T5th	Dennis Emery/Andrew Varga
#NCAA-16th			
1988	23-6	SEC-2nd	Dennis Emery/G. Van Emburgh
#NCAA-6th			
1989	20-9	SEC-2nd	Dennis Emery/Rich Benson
#NCAA-T8th			
1990	14-14	SEC-9th	Dennis Emery/Sammy Stinnett
1991	18-12	SEC-T3RD	Dennis Emery/Sammy Stinnett
#NCAA-12th/NCAA 9th			
1992	24-5	SEC-1st	Dennis Emery/Scott Hulse, Andy Potter, Sammy Stinnett
#NCAA-5th			

#Indicates NCAA Tournament Appearance.

NCAA Finish based on Volvo Tennis/Collegiate Rankings.

# WILDCATS SEC OPPONENTS

## ALABAMA



**Location:** Tuscaloosa, Ala.  
**Nickname:** Crimson Tide  
**Enrollment:** 20,000  
**Colors:** Crimson and White  
**Tennis Facility:** Hank Crisp Indoor Facility/Varsity Courts  
**1992 Overall Record:** 9-13  
**1992 SEC Finish:** T8th  
**Head Coach (Alma Mater):** John Kreis (Tennessee, 1979)  
**Career Record at Alabama (Years)/Overall (Years):** 54-46 (4); 165-147 (7)  
**Top Returnees (1992 Record):** Matt Turner, Jr., (22-13); Cecil Brandon, Jr., (19-14); Rick Witsken, Sr., (20-13)  
**Key Losses:** None  
**Newcomers to Watch:** Kip Layman, Juan Carlos Bianchi  
**Tennis Office Phone:** (205) 348-3686  
**Tennis SID:** Becky Hopf (205) 348-6084

## ARKANSAS



**Location:** Fayetteville, Ark.  
**Nickname:** Razorbacks  
**Enrollment:** 14,351  
**Colors:** Cardinal and White  
**Tennis Facility:** Indoor Tennis/Track Complex  
**1992 Overall Record:** 12-9  
**1992 SEC Finish:** 7th  
**Head Coach (Alma Mater):** Robert Cox (Arkansas, 1978)  
**Career Record at Alabama (Years)/Overall (Years):** 76-46 (5)/184-71 (8)  
**Top Returnees (1992 Record):** Marcus Hilpert, Jr., (25-10); John McConnell, Sr., (15-17)  
**Key Losses:** Joaquin Lopez  
**Newcomers to Watch:** Thomas Netland, Stewart Doyle  
**Tennis Office Phone:** (501) 575-2758  
**Tennis SID:** Mark Krizmanich (501) 575-6862

## AUBURN



**Location:** Auburn, Ala.  
**Nickname:** Tigers  
**Enrollment:** 21-701  
**Colors:** Navy Blue and Burnt Orange  
**Tennis Facility:** Luther Young Tennis Facility  
**1992 Overall Record:** 8-14  
**1992 SEC Finish:** 11th  
**Head Coach (Alma Mater):** Eric Shore (Francis Marion, 1984)  
**Career Record at Alabama (Years)/Overall (Years):** 27-19 (2)  
**Top Returnees:** Mike Hegarty, Jr. (16-10)  
**Key Losses:** Nuno Delfino  
**Newcomers to Watch:** Cyril Buscoline  
**Tennis Office Phone:** (205) 844-9750  
**Tennis SID:** Dwayne Harrington (205) 844-9701

## GEORGIA



**Location:** Athens, Ga.  
**Nickname:** Bulldogs  
**Enrollment:** 28,395  
**Colors:** Red and Black  
**Tennis Facility:** Henry Feild Stadium  
**1992 Overall Record:** 17-5  
**1992 SEC Finish:** 3rd  
**Head Coach (Alma Mater):** Manuel Diaz (Georgia, 1975)  
**Career Record at Alabama (Years)/Overall (Years):** 86-19 (4)  
**Top Returnees (1992 Record):** Wade McGuire, Sr., (45-10); Bobby Mariencheck, Jr., (28-15)  
**Key Losses:** Jack Frierson  
**Newcomers to Watch:** Craig Baskin, Jamie Laschinger, Albin Polonyl  
**Tennis Office Phone:** (706) 542-1622  
**Tennis SID:** Norm Reilly (706) 542-1621

## LOUISIANA STATE



**Location:** Baton Rouge, La.  
**Nickname:** Tigers  
**Enrollment:** 26,138  
**Colors:** Purple and Gold  
**Tennis Facility:** Robinson Tennis Stadium  
**1992 Overall Record:** 17-7  
**1992 SEC Finish:** 2nd  
**Head Coach (Alma Mater):** Jerry Simmons (West Texas State, 1969)  
**Career Record at Alabama (Years)/Overall (Years):** 195-70 (10)/4-7-163 (21)  
**Top Returnees (1992 Record):** Tamer El Sawy, Sr., (22-11); Michael Wesbrooks, Sr., (20-10)  
**Key Losses:** Mario Pacheco, Steve Vasquez  
**Newcomers to Watch:** Chad Dudley, Jose Leon  
**Tennis Office Phone:** (504) 388-8212  
**Tennis SID:** Michael Bonnette (504) 388-8226

## MISSISSIPPI



**Location:** Oxford, Miss.  
**Nickname:** Rebels  
**Enrollment:** 10,469  
**Colors:** Cardinal Red and Navy Blue  
**Tennis Facility:** Palmer/Salloum Tennis Center  
**1992 Overall Record:** 16-11  
**1992 SEC Finish:** T5th  
**Head Coach (Alma Mater):** Billy Chadwick (Belhaven, 1974)  
**Career Record at Alabama (Years)/Overall (Years):** 145-124 (12)  
**Top Returnees (1992 Record):** Mike Brown, Sr., (7-17); Ivan Trevino, Jr., (11-16); Van van Lingen, So., (17-7)  
**Key Losses:** Mike Knowles, Mohamed Ridaoui  
**Newcomers to Watch:** Ali Hamadeh  
**Tennis Office Phone:** (601) 232-7532  
**Tennis SID:** Gregg Ellis (601) 232-7532

## MISSISSIPPI STATE



**Location:** Starkville, Miss.  
**Nickname:** Bulldogs  
**Enrollment:** 13,741  
**Colors:** Maroon and White  
**Tennis Facility:** Pitts Tennis Center  
**1992 Overall Record:** 19-6  
**1992 SEC Finish:** 4th  
**Head Coach (Alma Mater):** Andy Jackson (Kentucky, 1984)  
**Career Record at Alabama (Years)/Overall (Years):** 64-37 (4)/131-82 (8)  
**Top Returnees (1992 Record):** Daniel Courcol, Sr., (28-14); Jean Francois Lagloire, Sr., (19-7)  
**Key Losses:** Christophe Damiens  
**Newcomers to Watch:** Stephane Plot  
**Tennis Office Phone:** (601) 325-2896  
**Tennis SID:** John Cade (601) 325-2896

## SOUTH CAROLINA



**Location:** Columbia, S.C.  
**Nickname:** Gamecocks  
**Enrollment:** 25,613  
**Colors:** Garnet and Black  
**Tennis Facility:** San Daniel Tennis Center  
**1992 Overall Record:** 8-14  
**1992 SEC Finish:** 10th  
**Head Coach (Alma Mater):** Kent DeMars (St. Mary's, 1966)  
**Career Record at Alabama (Years)/Overall (Years):** 127-82 (7); 341-153 (18)  
**Top Returnees (1992 Record):** Mark Palus, Sr., (33-12); Johan Wing, Jr., (21-10); Johan Sandberg, Jr., (10-12)  
**Key Losses:** Dirk Hahneiser  
**Newcomers to Watch:** Chris DeVore, John Steers  
**Tennis Office Phone:** (803) 777-7899  
**Tennis SID:** Andrew Parker (803) 777-5204

## TENNESSEE



**Location:** Knoxville, Tenn.  
**Nickname:** Volunteers  
**Enrollment:** 25,598  
**Colors:** Orange and White  
**Tennis Facility:** UT Varsity Courts  
**1992 Overall Record:** 15-13  
**1992 SEC Finish:** T8th  
**Head Coach (Alma Mater):** Mike DePalmer, Sr. (Florida State, 1959)  
**Career Record at Alabama (Years)/Overall (Years):** 257-98 (12)  
**Top Returnees (1992 Record):** Clayton Johnson, Jr., (17-16); Christopher Haggard, Jr., (22-11); Chris Woodruff, So., (36-9)  
**Key Losses:** Tim Jessup, Abrie du Plooy  
**Newcomers to Watch:** Christopher Mahony, Pablo Montana, Jason Parker  
**Tennis Office Phone:** (615) 974-6364  
**Tennis SID:** Mike Cawood (615) 974-1212

## VANDERBILT



**Location:** Nashville, Tenn.  
**Nickname:** Commodores  
**Enrollment:** 9,183  
**Colors:** Black and Gold  
**Tennis Facility:** Vanderbilt Tennis Center  
**1992 Overall Record:** 8-15  
**1992 SEC Finish:** 12th  
**Head Coach (Alma Mater):** Bill Tym (Florida, 1963)  
**Career Record at Alabama (Years)/Overall (Years):** 79-85 (6)/209-130 (15)  
**Top Returnees (1992 Record):** John Williams, Sr., (16-6); Todd Wincup, Jr., (11-12); Anand Subramania, Sr. (9-11)  
**Key Losses:** Geor Sjoberg, Jim Osborne  
**Newcomers to Watch:** Michael Rollauer, Jose Machuca  
**Tennis Office Phone:** (615) 322-6068  
**Tennis SID:** Tony Neely (615) 322-6068



# KENTUCKY ALL-

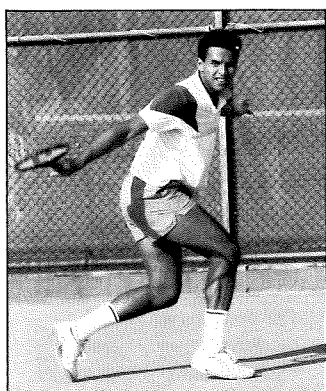

*Adam Malik*

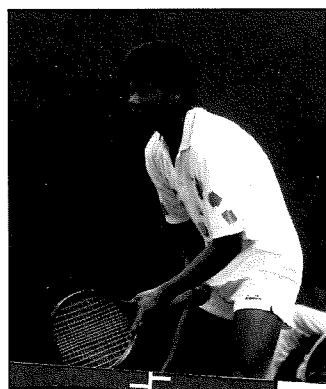

*Mario Rincon*

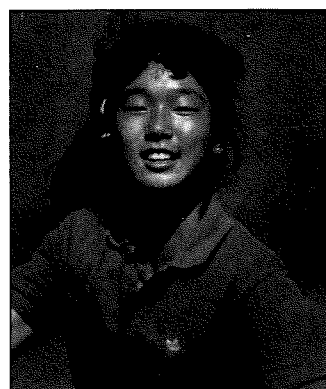

*Sonia Hahn*

Eleven individuals in the last six years have claimed All-America status for the University of Kentucky tennis programs. While nine players have been named Doubles All-Americans 12 times, five Wildcats claimed singles honors a total of eight times.

A program that prides itself in the strength of its doubles, UK's men's squad has produced doubles All-Americans in each of the past six years. The latest entry was Andy Potter and Scott Hulse from the 1992 men's squad that went 24-5 and were SEC Champions as well as NCAA quarterfinalists.

Potter and Hulse were named All-Americans after being seeded among the top eight doubles teams in the NCAA Championships. The UK tandem was 23-6 overall and played primarily at No. 2 for the Wildcats.

Last season, Susan Klingenberg became the third women's player and second singles player to be awarded All-America status. Klingenberg, then a junior from Hampstead, Md., finished the season ranked 12th and was seeded among the top 16 singles competitors at the NCAA Women's Individual Championships.

In women's tennis, three players have claimed honors eight times. In 1987, Sonia Hahn and Tamaka Takagi were named doubles All-Americans after advancing to the quarterfinal round of the 1987 NCAA Women's Championship and finished the season ranked No. 8 in the ITCA's Volvo Tennis/Collegiate Rankings.

Hahn was also an All-American in singles in 1987.

That same year, Greg Van Emburgh and Richard Benson advanced to the semifinals on the men's NCAA Tournament and were awarded All-America honors for their achievement. In 1988, Hahn, Takagi, Van Emburgh and

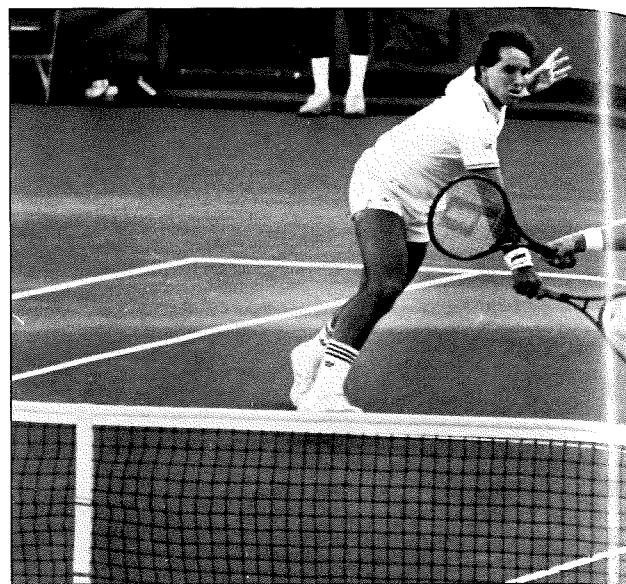

*Richard Benson & Greg Van Emburgh*

Benson were in the spotlight again, as all but Benson received singles and doubles honors. Mario Rincon, a product of Bogota, Colombia, took his spot among the singles All-Americans in 1988. Van Emburgh advanced to the quarterfinals of the 1988 NCAA tournament.

In 1989, Benson became the first player in UK history to receive All-America honors three times, as he paired with Adam Malik in doubles. The Wildcats tandem compiled an 18-6 record, finishing the season ranked fourth nationally. They were also seeded fifth in doubles at the 1989 NCAA tournament. Malik, who turned pro after his junior year, was also named singles All-American after finishing the season 32-17 and capturing the SEC singles title.

In 1990, the successful doubles tradition continued. John Yancey and Ian Skidmore completed the season with a 14-12 record and a No. 9 ranking. The following year, the UK tandem finished 25-12 and were seeded among the top eight duos at the NCAA championships, qualifying them for All-America honors for the second consecutive year.

# AMERICA PERFORMERS

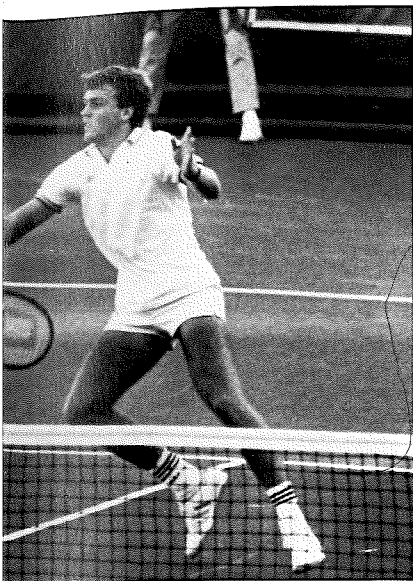

## YEAR ALL-AMERICANS

- 1987 Sonia Hahn (Singles and Doubles)  
Tamaka Takagi (Doubles)  
Greg Van Emburgh (Singles and Doubles)  
Richard Benson (Doubles)
- 1988 Hahn (Singles and Doubles)  
Takagi (Singles and Doubles)  
Van Emburgh (Singles and Doubles)  
Benson (Doubles)  
Mario Rincon (Singles)
- 1989 Benson (Doubles)  
Adam Malik (Singles and Doubles)
- 1990 John Yancey (Doubles)  
Ian Skidmore (Doubles)
- 1991 Yancey (Doubles)  
Skidmore (Doubles)
- 1992 Susan Klingenberg (Singles)  
Andy Potter (Doubles)  
Scott Hulse (Doubles)

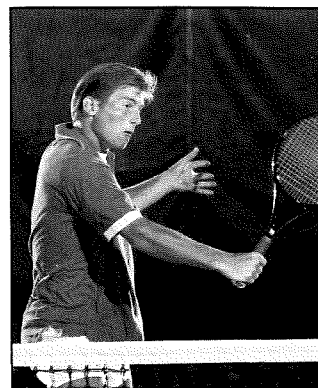

*Scott Hulse*

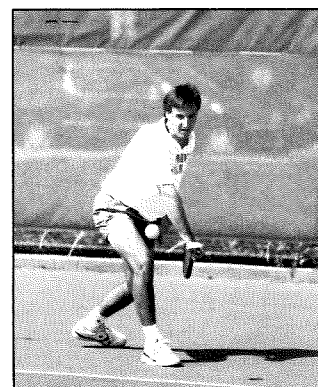

*Andy Potter*

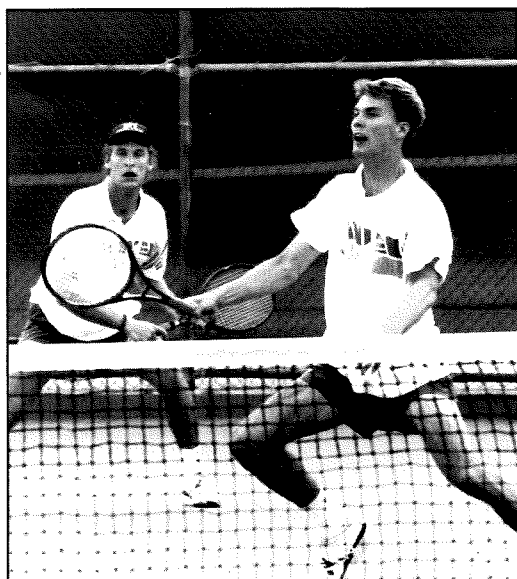

*John Yancey & Ian Skidmore*

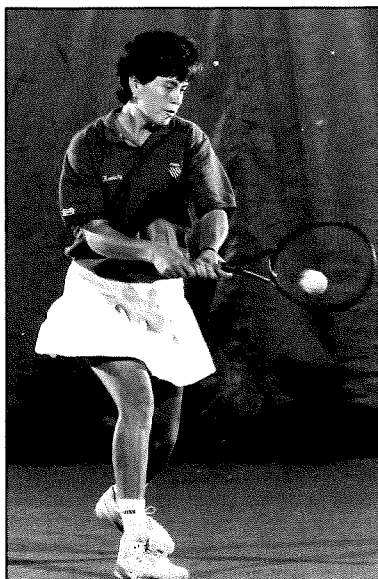

*Susan Klingenberg*

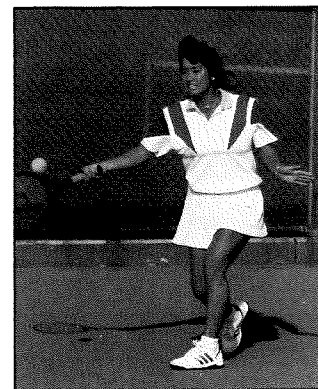

*Tamaka Takagi*

## KENTUCKY MEN'S TENNIS SQUAD



*FRONT ROW (Left to Right):* Stephen Mather, Mike Hopkinson, Bryan Sackmann, Jason Yeager, Tad Berkowitz  
*BACK ROW:* Associate Coach Don Carbone, Scott Treibly, Volunteer Assistant Coach Dwayne Lundy, Mahyar Goodarz, Ford Lankford, Coach Dennis Emery

## KENTUCKY WOMEN'S TENNIS SQUAD



*FRONT ROW:* Marina Sansostri, Lora Suttile, Bethany Avington, Susan Bartl, Chris Yario  
*BACK ROW:* Coach John Dinneen, Assistant Coach Chrissie Young, Sheri Bash, Susan Klingenberg, Assistant Coach Scott Patrick