

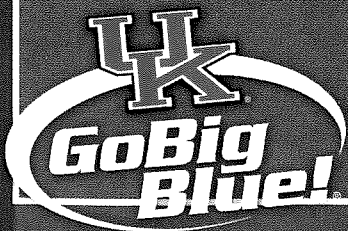

# **2006 KENTUCKY WOMEN'S TENNIS**





## A Letter from Head Coach Carlos Drada

Dear Wildcats:

Welcome to a new and exciting year of Kentucky women's tennis! I am thrilled and honored to be the new head coach at the University of Kentucky. There is no other program in the country that I would rather be entrusted with the responsibilities to teach and guide student-athletes.

I am very proud to take over a program that already has established itself as one of the best in the nation. This program has always stood for excellence on the courts and in the classroom and I pledge that the program will continue to do so. My staff and I promise to teach and motivate our players to maximize their potential and compete at the highest levels. We look to our team to be a model of excellence in the classroom, on the tennis courts and in the community for this distinguished university.

It is my goal to positively influence our student-athletes. I believe that the lessons that we learn on the tennis courts can help our players reach their true potential and simultaneously have an enriching college experience.

I promise that this will be one of the hardest-working teams in the Southeastern Conference. We want to be tenacious and disciplined so that we may be ready to take full advantage of any situation that may arise in a match.

I thank everyone involved with the UK tennis team for their encouragement since I have taken the head coaching position. Lexington has a tremendous tennis community whose support and passion helps makes UK an elite school to coach.

I especially thank Athletics Director Mitch Barnhart, who has given me this tremendous opportunity at the school I have truly loved since I stepped on this campus as a player in 1996.

I would like to invite you to join my team and me in what promises to be another great year for Kentucky women's tennis. We have a squad of talented and hard-working women who are committed to the goal of excellence and performing to the level of champions.

We hope to see everyone at the Hilary J. Boone Tennis Complex this spring for what I know will be another unforgettable year.

Go Cats!

*Carlos Alberto Drada*



**Lara Maurer**

**Joelle Schwenk**

**Danielle Petrisko**

**Kim Coventry**



2006 Women's Tennis

Letter from Head Coach Carlos Drada ..... 1  
Table of Contents, Quick Facts ..... 2  
Roster, Media Outlets and Staff ..... 3  
Head Coach  
Carlos Drada .....4-5  
Assistant Coach  
David Vest .....6

**Meet the UK Women**  
Women's Outlook .....8-9  
Wildcat Women .....10-17  
Strength & Conditioning .....18

**Looking Back**  
2004-05 Season in Review .....20-21  
2005 Results .....22  
Match-By-Match Results .....23-26  
2005 SEC Awards/All-Americans/  
Rankings .....27  
2005 Match Highlights .....28-30

**Records and History**  
Saluting Amy Trefethen and Sarah Witten ...32  
Wildcat All-Americans .....33  
All-SEC Honors .....34  
Academics at Kentucky .....35  
All-Time Results and Letterwinners .....36  
Kentucky in the NCAA Championships ...37-38  
SEC Tennis .....39  
Hilary J. Boone Varsity Tennis Complex ...40-41  
Wildcat Family .....42

**This is UK**  
The University of Kentucky .....44-45  
Dr. Lee T. Todd Jr. ....46  
Mitch Barnhart .....47  
UK Athletics On the Rise .....48  
The K Fund .....49  
CATS .....50  
William T. Young Library .....51  
2005 CATSPY Awards .....52  
Pageantry .....53  
Lexington .....54  
2005-06 Opponents .....55-56

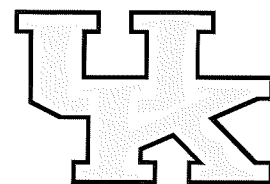

UK Quick Facts

**Location:** Lexington, Ky.  
**Enrollment:** 26,682  
**Founded:** 1865  
**Nickname:** Wildcats  
**Colors:** Blue & White  
**Conference:** Southeastern  
**President:** Dr. Lee T. Todd Jr.  
**Athletics Director:** Mitch Barnhart  
**Executive Associate AD:** Rob Mullens  
**Associate ADs:** Sandy Bell, Bob Bradley, John Cropp, Russ Pear, Rick Thompson  
**Assistant ADs:** Alvis Johnson, Micki King, Lisa Peterson, Jason Schlafer, Joe Sharpe, Rodney Stiles, Scott Stricklin  
**Senior Women's Administrator:** Lisa Peterson  
**Athletic Trainer:** Catherine Hill  
**Academic Counselor:** Dan Childs  
**Strength and Conditioning:** Stephanie Tracey

Women's Tennis Quick Facts

**Head Tennis Coach:** Carlos Drada (Kentucky '01)  
**Record at UK:** First Year  
**Record Overall:** Same  
**Assistant Coach:** David Vest (Morehead State '99)  
**Tennis Facility:** Hilary J. Boone Tennis Complex  
**Capacity:** 1,500 (4 indoor/24 outdoor courts)  
**2005 Record:** 26-6  
**2005 SEC Record:** 10-1  
**Conference Finish:** First  
**Final ITA Ranking:** 4  
**Letterwinners Returning/Lost:** 6/5  
**Newcomers:** 2

Media Relations Staff

**Assistant AD/Media Relations:** Scott Stricklin  
**Media Relations Director:** Tony Neely  
**Associate Media Relations Director:** Susan Lax  
**Assistant Media Relations Directors:** Scott Dean, Mandy Polley, Amy Ratliff, Matt Steinke  
**Administrative Support Associate:** Meredith Nelson  
**Media Relations Assistants:** Andrew Lange and Jeffrey Salmon  
**Women's Tennis Contact:** Jeffrey Salmon  
**Media Relations Office:** (859) 257-3838  
**Media Relations Fax:** (859) 323-4310  
**Salmon E-Mail:** Jeff.Salmon@uky.edu

Publications Staff

**Director of Publications:** Craig Hornberger  
**Creative Director:** Kim Troxall  
**Publications Intern:** Dave Roberts

Mailing Address

UK Media Relations  
23 Memorial Coliseum  
Lexington, Ky. 40506-0019

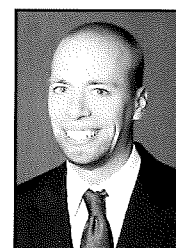

To The Media

The 2005-06 University of Kentucky media guide is intended to answer any questions you might have about the upcoming season and assist you in your coverage of the team throughout the year. If you need additional information, special stories, pictures, or have any questions, please feel free to contact us by writing to the UK Media Relations Office, Room 23, Memorial Coliseum, Lexington, KY 40506-0019 or by calling (859) 257-3838.

Questions about the 2006 UK women's tennis team should be directed to Jeffrey Salmon at the UK Media Relations office at (859) 257-3838 ext. 335.

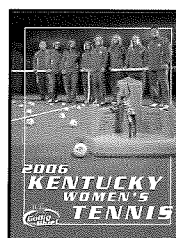

Credits

The 2006 Women's Tennis Media Guide was produced by the University of Kentucky Athletics Association, Mitch Barnhart, Director.  
**Written and compiled by:** Jeffrey Salmon  
**Design and Layout by:** Kim Troxall  
**Photography by:** David Coyle, NCAA Photo and Matt Steinke  
**Printing:** Post Printing



Roster, Media and Staff

UK Media Outlets

RADIO

**WVLK AM/FM**  
PO Box 1559  
Lexington, Ky. 40592  
(859) 253-5900

WLAP AM/FM

PO Box 11670  
Lexington, Ky. 40577  
(859) 293-0563

Kentucky Network

1101 Bluegrass Pkwy.  
Suite 390  
Louisville, Ky. 40297  
(502) 267-6757

TV STATIONS

**WKYT-TV**  
PO Box 1559  
Lexington, Ky. 40577  
(859) 299-0711

WLEX-TV

PO Box 1457  
Lexington, Ky. 40591  
(859) 381-1801

WTVQ-TV

PO Box 5590  
Lexington, Ky. 40555  
(859) 293-1661

PRINT MEDIA

**Kentucky Kernel**  
Room 26  
Grehan Journalism Bldg Lexington, Ky. 40506  
(859) 257-1915

Lexington

**Herald-Leader**  
Main and Midland  
Lexington, Ky. 40507  
(859) 231-3225

Louisville

**Courier-Journal**  
525 West Broadway  
Louisville, Ky. 40202  
(502) 582-4011

Associated Press

100 Midland Ave.  
Lexington, Ky. 40508  
(859) 254-2070

SPECIALTY

PUBLICATIONS

**The Kentuckian**  
Grehan Journalism Bldg  
Lexington, Ky. 40506  
(859) 257-4005

The Cats' Pause

PO Box 7297  
Lexington, Ky. 40522  
(859) 278-3474

The Kentucky Alumnus

400 Rose St.  
Lexington, Ky. 40506  
(859) 257-8905

Women's Tennis Support Staff

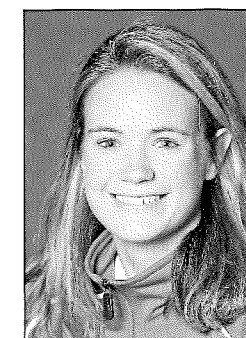

Melissa Green  
Student Athletic Trainer



Amelia Sesma  
Graduate Student Trainer

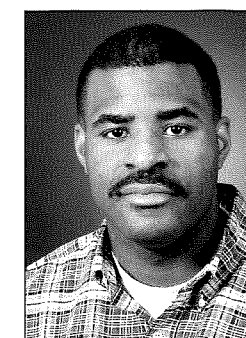

Dan Childs  
Academic Counselor

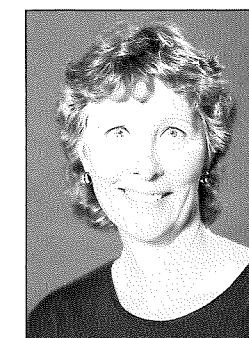

Micki King  
Assistant Athletics Director

2006 Women's Tennis Roster

Name	Year	Hometown/Previous School
Kim Coventry	Jr.	Melbourne, Australia/Salesian College
Carolina Escamilla	Fr.	Medellin, Colombia/Colegio Fontan
Jessica Giuggioli	Fr.	Torino, Italy/Heritage Academy
Lara Maurer	Jr.	Bay Village, Ohio/Bay
Danielle Petrisco	Sr.	Ft. Lauderdale, Fla./Cardinal Gibbons
Joelle Schwen	Jr.	Coconut Creek, Fla./Cardinal Gibbons
Liis Sober	Jr.	Tallinn, Estonia/Pohjois-Haagan Yhteiskoulu
Caroline Winebrenner	Jr.	Louisville, Ky./Naples

**Head Coach:** Carlos Drada

**Assistant Coach:** David Vest

**Volunteer Assistant Coach:** Jonathan Thompson

PRONUNCIATION GUIDE

Carlos Drada .....DRAH-Duh  
Maurer .....MOW-rer  
Liis Sober .....LEESS so-BARE  
Giuggioli .....ju-JAH-lee  
Escamilla .....es-ca-Me-ya





## Head Coach

# Carlos Drada

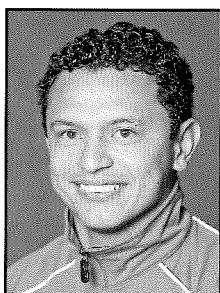

**F**ormer Kentucky standout and 2005 ITA National Assistant Coach of the Year Carlos Drada begins his first season as head women's tennis coach following four years as the assistant coach to Mark Guilbeau. Drada joined UK's staff following a highly successful career that culminated with a trip to the NCAA Singles Championships where he finished as a runner-up in 2000. "Carlos is an outstanding young coach and we're happy to be able to have one of our former

student-athletes as head coach," Athletics Director Mitch Barnhart said. "Carlos has been around this team for the past three seasons and has helped them rise to not only the top of the SEC, but helped put UK on the map as one of the premier programs in the country. I'm confident this level of excellence will continue under his guidance."

A native of Cali, Columbia, Drada takes over the reigns of a program that he helped coach during one of its most successful runs in school history. During his four-year career as an assistant, the Wildcats went to four straight NCAA tournaments. During those tournaments, the team reached the round of 16 three times and the quarterfinals in 2005. The UK women's tennis team last season won a school-best 26 matches and captured their first SEC Championship.

"My goal is to lead this team to a higher level and continue Mark's (Guilbeau) legacy," Drada commented. "Mark did a great job here. I want this team to have a lot of balance and to be an efficient team. We have a lot of special women here and they will be the foundation of this team. I can't wait to go to work."

During the last four years, Drada has unquestionably had a strong impact on the women's team by approaching the job with great enthusiasm and passion. While serving as the assistant coach at UK, the team has one over 20 games twice, including last year's school-record 26, and has reached the round of 16 three times in the NCAA Tournament. Along with being named the national assistant coach of the year, Drada was named ITA Southeast Region Assistant Coach of the year for his work with the 2005 SEC regular season champions.

Drada also brings a wealth of experience that comes from playing for an elite tennis program that competed in the SEC and the NCAA Championships. As a coach, Drada is able to relate to student-athletes about what it takes to compete at such a high level.

As a member of the Kentucky men's tennis team, Drada compiled a record of 91-56 in singles competition. He was named All-American in 2000 after making an improbable run to the NCAA singles title match before falling to Stanford's Alex Kim. The unseeded Drada blazed through the competition defeating both the No. 1 seed Jeff Morrison of Florida, who was the defending national singles champion, and No. 3 seed Shuon Madden during his run.

It marked the second time Drada had beaten the nation's No. 1 player, accomplishing the same feat in his junior year. That year he defeated top-ranked James Blake of Harvard.

Drada, 30, made Lexington his permanent home in 2000 after graduating with a degree in finance/marketing. He then accepted a job with Merrill-Lynch as a financial consultant, where he worked for a year, before returning to the sport he loves to begin his coaching career.

### Drada's Collegiate Highlights

- 2000 NCAA Singles Championship Runner-up
- 2000 NCAA All-American
- 2000 Davis Cup Member
- Posted a career singles record of 91-56 as a Wildcat
- Defeated No. 1-ranked James Blake of Harvard as a junior
- Defeated top-ranked Jeff Morrison of Florida twice in 2000 as a senior
- Was a major part of many big UK wins; including victories over No. 2 Illinois in 1999, No. 1 Stanford in 1997, and No. 3 Georgia in 1997



## Q&A with Coach Drada

**How excited are you for your first season as head coach at Kentucky?**

"I'm extremely excited to be the head coach. I feel this to be a privilege and a great opportunity to keep Kentucky in the path of excellence that it has achieved the last five to six years."

**What has been the biggest adjustment for you moving from assistant coach to head coach?**

"The main adjustment has been getting use to the amount of office work. I've always enjoyed coaching tennis and really appreciate the opportunity to work with the women on this team and to help them improve. When you become the head coach there is a lot more administrative responsibilities to take on. The challenge is to keep tennis the No. 1 priority and to also take care of all my other new responsibilities."

**What has been the biggest surprise since you have become the head coach at UK?**

"I've have been really thankful to find that there are so many people within the athletic department that have been available to help out. The support staff has been excellent in helping me make the adjustment to head coach."

**Who has improved the most this fall?**

"All the women on our team have improved a lot this fall. Some improved mentally, others have improved physically and others have improved in both aspects. It is really hard to pick one player because all have really improved a lot and I know they still have room to continue to improve."

**What does your new assistant David Vest bring to this team?**

"David (Vest) brings a lot of experience and structure from his time as being the head coach at Morehead State. He brings a controlled intensity that I think we will really help our team. He is always under control and always is really confident. He is going to be a real source of comfort to our squad because he is really easy to talk to. He also brings a vast amount of knowledge about technique and how to handle different players."

**What coaches have had the most effect on you as a coach?**

"All the coaches that I have had the privilege to work with have helped me in many ways. The main person that had a great influence on me was my dad. He was my first coach. He knows a lot about how to develop players. One of the players that he coached in Columbia reached the top-70 in the world. He coached Mary Pierce, Tommy Haas and Anna Kournikova. The next important coach I had was Ivan Molina. He still coaches the ITF team in Columbia. He is a great coach and highly respected throughout the world. He taught me a lot about professionalism and high intensity. When I came here to Kentucky, I learned a lot from Coach Dennis Emery. He helped me a lot with doubles strategy and how to adjust to the college game. I also learned a lot from Mark Guilbeau. All the coaches I have had and worked with have been a tremendous influence on me."

**What are your thoughts on competing in one of the toughest conferences (the Southeastern Conference) in America?**

"It's very exciting, but also a big challenge. I wouldn't want to face any other situation. I'm so excited about this job because I want to be



coaching at the top level of collegiate tennis. I'm grateful everyday that I get to come to the courts and coach at Kentucky and compete in the SEC."

**What is it like to be the head coach at your alma mater?**

"It's awesome. I came to the realization as I was interviewing for different jobs that I wouldn't want to coach anywhere else but at the University of Kentucky. Coaching tennis is great opportunity and you really have to love the place you are working at. For me, there is no place that I love more than UK. Kentucky has really helped me out a lot as a person and I am really excited to be able to contribute back to the university."

**How do you think Kim Coventry will adjust moving up to the No. 1 spot?**

"Kim (Coventry) is a great player. She is really strong and explosive on the court. She makes a lot of great shots and has impressive shot selection. She has to know regardless of the situation, she is going to do well because she is a great player. She has the game to be a really successful No. 1. If she continues working as well as she has been, she should have no problem moving up to the No. 1 spot."

**What has impressed you the most about this year's squad?**

"The thing that impresses me the most about this year's squad has been their resilience. They have proved their resilience the last two years on the courts. They believe in themselves and they know that to go from A to B that they have to work extremely hard. This group of women is very special. They know that tough situations make you stronger and they have gotten stronger as they have faced various obstacles."

**What are some of the values you stress in your program?**

"We are going to stress the same values that Athletics Director Mitch Barnhart has stated for the athletic department. We want to handle everything in a first-class manner. We want the student-athletes to respect everyone they interact with and also understand they have a huge responsibility and privilege as a student-athlete here at Kentucky. We will also be stressing that to be successful it is going to take a lot of hard work."





# Assistant Coach **David Vest**

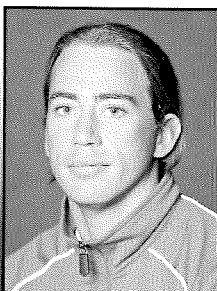

**F**ormer Morehead State head men's and women's tennis coach David Vest begins his first season at Kentucky as the assistant to first-year head coach Carlos Drada.

Vest, the 2002 Ohio Valley Coach of the Year, has spent the last four years at the helm of both men's and women's tennis at his alma mater Morehead State. Over the last two years under Vest's tutelage, his men's teams compiled a 42-13 record. In 2005, Morehead State players totaled three of the six first team All-OVC men's tennis members. This past season Vest also coached the Ohio Valley Conference Men's Tennis Player of the Year, Greg Johnstone, and Women's Freshman of the Year, Yolando Araujo. Overall Vest guided the Eagles' men to a 63-38 record and the women to a 49-45 mark.

At Morehead State, Vest's team also garnered many academic honors. Both his men's and women's teams had the highest team GPAs of any sport at MSU for both 2003-04 and 2004-05. Both of his teams also received ITA Academic All-America Team honors from 2003-05.

"As a program we are very excited to have David Vest join UK's tennis program," Drada said. "David's proven track record and expertise will greatly help the Kentucky tennis team to continue on the path of excellence."

Prior to being named the head coach at MSU, Vest spent two seasons as an assistant at Morehead State after completing his eligibility as a member of the Eagles' tennis team.

"This is a great opportunity for me," Vest said. "I've known Carlos Drada a long time and I'm excited for a chance to work with a strong SEC team that won the conference title and returns a group of talented women."

Vest graduated with a degree in government and history in 1999 and is currently completing his master's degree at MSU in sports administration. In high school, Vest was a four-time team MVP at Morgan County Central High School in West Liberty, Ky. He was named first-team All-State both his junior and senior seasons.

Vest is currently single and resides in Lexington.



# MEET THE WILDCATS

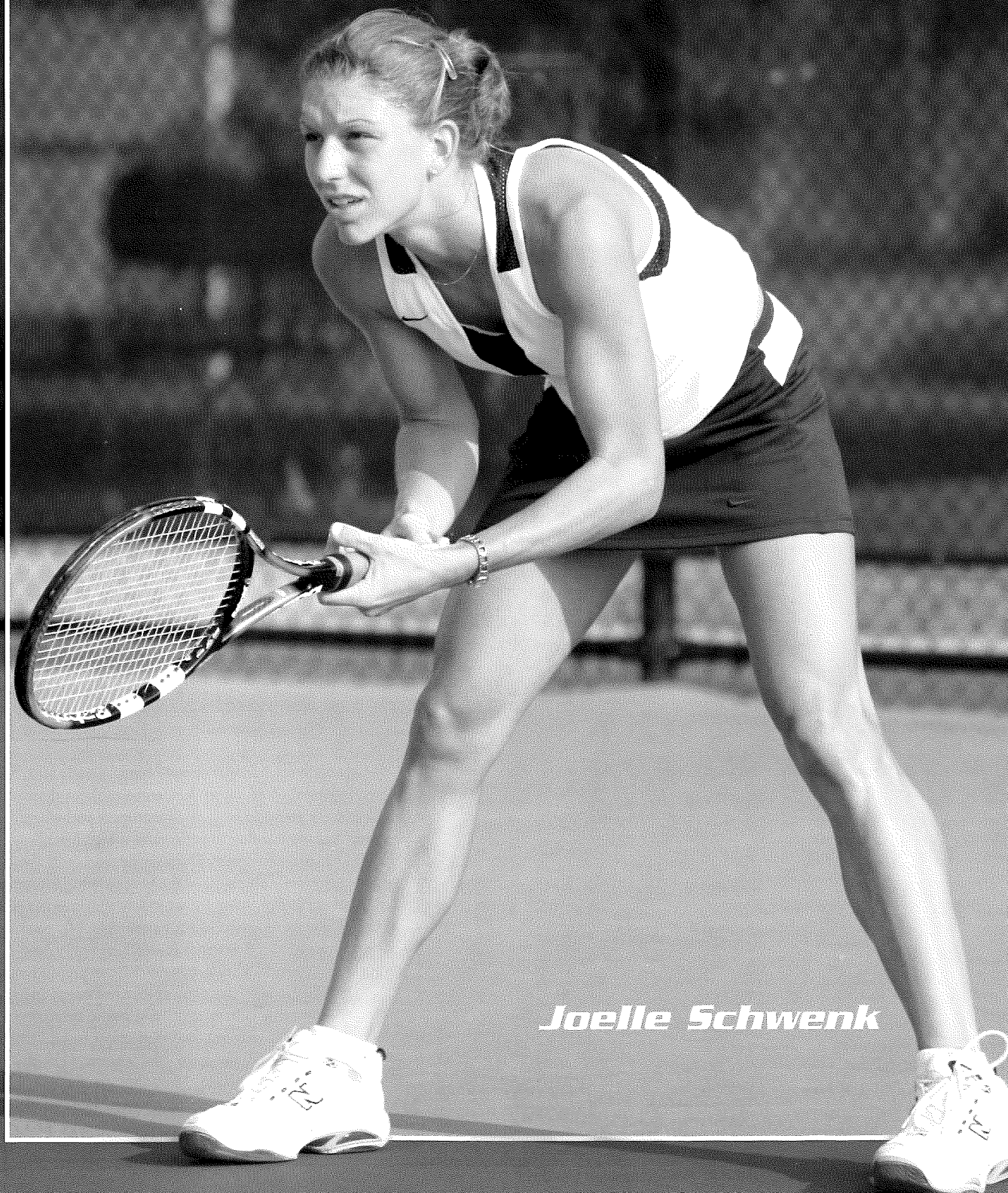

*Joelle Schwenk*



# 2006 Outlook

The success the 2005 Kentucky women's tennis team had on the court as a team and as individuals last season was unmatched in the history of the program. The Cats claimed their first ever Southeastern Conference Championship, as well as collected a school-record 26 wins and reached the NCAA quarterfinals. The team reached its first ever finals in the National Indoor Championships in February and won a school record 15 matches from Feb.-April. At the end of the year, the Cats gained numerous postseason honors including SEC Player of the Year (Aibika Kalsarieva), SEC Coach of the Year (Mark Guilbeau), ITA National Coach of the year (Guilbeau), and ITA National Assistant Coach of the Year (Carlos Drada). The squad also finished with the school's highest ever ranking of No. 4 in the nation.

When a program reaches such lofty heights, the challenge to continue the success is great. The challenges ahead as Kentucky begins the defense of their SEC crown, are ones that new head coach Carlos Drada and his team look forward to facing in 2006. The 2005 ITA National Assistant Coach of the Year and former UK standout was elevated to the head job on August 15, 2005, by Kentucky Athletics Director Mitch Barnhart.

Drada brings an infectious passion to the UK program that comes from four years of playing and four years of coaching at Kentucky. The 2000 NCAA finalist will lose three-time All America Aibika Kalsarieva, but knows that this team returns a talented group that was instrumental in last season's success. The talent returning from last year's team Drada promises will continue to push the program to even greater heights.

"Last year was an amazing season," Drada said. "The core of kids that remain worked really hard and were willing to exploit their opponents weaknesses regardless of who they were playing. I really liked how all season long the team took a lot of pride wearing the Kentucky shirt. I hope to use our success from last season as motivation to push our team to contend again this year."

The tone of this year's team as UK looks to defend its SEC title will be set by top returning junior Kim Coventry. The native of Melbourne Australia, ended last year with the No. 28 singles ranking and teamed with Joelle Schwenk to be the No. 32 doubles team. Coventry won 36 singles matches and 31 doubles matches in 2004-05. The 15th-ranked player in the 2005-06 preseason rankings was stellar in last season's National Team Indoors in February not losing a match until the finals and winning the clinching point in the semifinals against then No. 8 Duke.

"Kim Coventry should be able to improve all aspects of her game," Drada said. "She has a really strong game that is very aggressive. She is going to keep working at exploiting the fact that she is really good at the net. I'm really positive about her outcomes. She will be playing against everyone's best players and I know she will do really well."

After playing at the No. 4 spot most of last season, the aforementioned Schwenk will be one of the many Wildcats who will be counted to overcome the losses of seniors Kalsarieva and Emily Foster. In the junior's first two seasons at UK, the Coconut Creek, Fla., native has won 30 and 27 singles matches respectively.

"Joelle has worked extremely hard," Drada said. She has improved all of her strokes, some of them dramatically. She is going to be mentally stronger and wherever we put her she is going to perform at a high level."

The squad's lone senior, Danielle Petrisko, will also be counted on heavily throughout the year to bring leadership and strong play. Following a knee injury that cost her the spring of 2004, the native of Ft. Lauderdale, Fla. returned to claim victory in 24 matches in 2005 and gain All-SEC second team honors after posting a 9-2 conference record.

"Danielle has a tremendous amount of talent and has worked very hard," Drada said. "She has to remember what it has taken over her four-year career to be successful and continue on that path. She is going to be strong at any spot in the lineup."

Junior Lara Maurer also returns and looks to pick up where she left off at the end of last season. The Bay

Kim Coventry

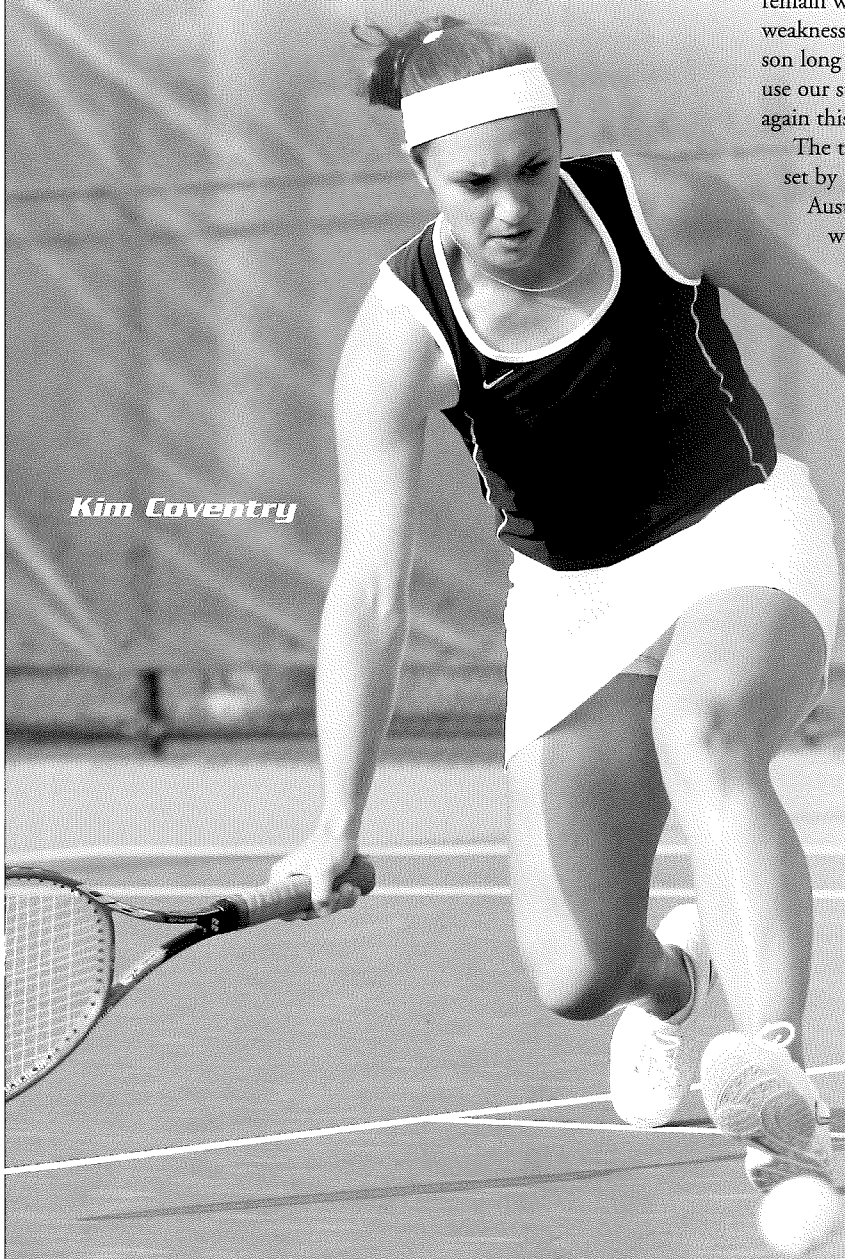

*"Last year was an amazing season,... I really liked how all season long the team took a lot of pride wearing the Kentucky shirt. I hope to use our success from last season as motivation to push our team to contend again this year."*

**— Head Coach Carlos Drada**

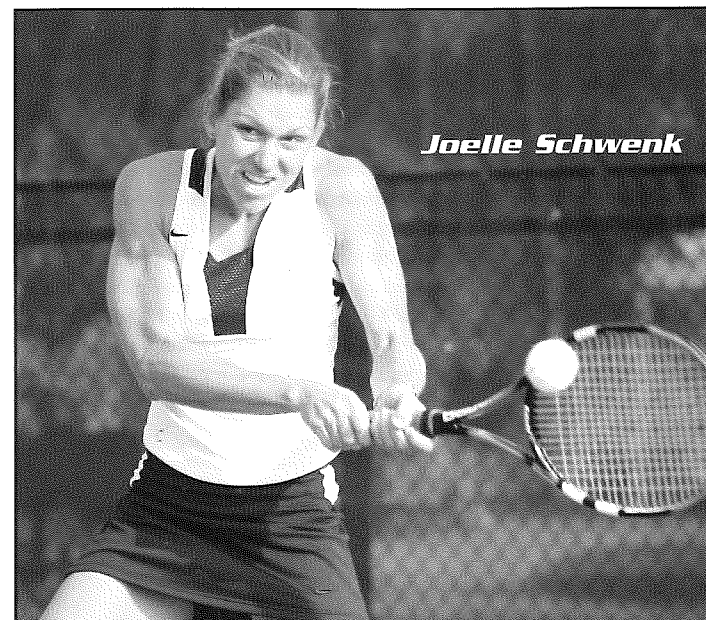

Joelle Schwenk

Village, Ohio, native won five consecutive matches in the postseason, including three in the NCAA Tournament.

"Lara brings a lot of intensity to the court that is really going to help our team," Drada said. "Last year, she helped us get a lot of big wins against major schools like Duke. On a match day against a big school we can always count on Lara Maurer."

Also looking to help Kentucky repeat as SEC Champions will be a pair of juniors, Liis Sober and Caroline Winebrenner, who had successful fall seasons.

Sober, a native of Tallinn, Estonia, won three matches at this season's Kentucky Fall Invitational to win the Flight C backdraw bracket.

"Liis has worked extremely hard this fall," Drada said. "Her work ethic is going to be a great influence on this team and we expect her to be a very solid contributor."

Winebrenner, a native of Louisville, Ky., also had a great fall where she captured the Flight C Singles Flight title at the UK Fall Invitational.

"Caroline is a very smart player who really has great influence on the team," Drada said. "She is going to have a really good year."

Two newcomers to this spring's squad will be freshmen Carolina Escamilla and Jessica Giuggioli. Both are newcomers from overseas and Drada is excited for them to be on campus and to add their talents to the team.

Kentucky once again looks to have a strong group of doubles players. Coventry and Schwenk had a preseason ranking of No. 9 after qualifying for the NCAA Doubles Championships. The duo qualified for three tournaments this fall including the ITA National Intercollegiate Indoor Championships. While Drada will look to fill out the rest of his lineup of return-

ers, he is also extremely excited about how his two newcomers can help the Cats' double teams.

"With our two newcomers (Escamilla and Giuggioli) we are going to have some really good doubles teams," Drada said. "We have been working on a lot of specifics this fall in terms of strategy and this team is doing a good job of implementing those strategies on the court. If we continue to work at our doubles play, the way I have seen them this fall, I think we are going to better than last year."

Kentucky will once again be facing a tough non-conference schedule to go along with its SEC schedule in preparation for the NCAA Championships. The Cats will travel to Madison, Wisc., for the fourth consecutive year for the ITA National Indoor Championships where highly ranked teams such as Stanford, Texas, Georgia Tech, Duke, Northwestern and Baylor will be competing. The non-conference schedule also will include matches against Big 12 power Texas A&M and a trip to Coral Gables, Fla., to take on the nationally-ranked Miami Hurricanes. This year's home SEC schedule features perennial SEC contender Georgia as well as Tennessee, and this year's senior day opponent will be South Carolina. UK will take to the road against NCAA semifinalist Florida and defending SEC West champion Ole Miss.

"A lot of the teams we will face will be improved," Drada said. "We are in a competitive conference and this is a new year. The fact that we did well last year doesn't mean we will be the best again. The fact that we know what it takes to win the conference will help us. We are going to continue to work towards championship excellence."

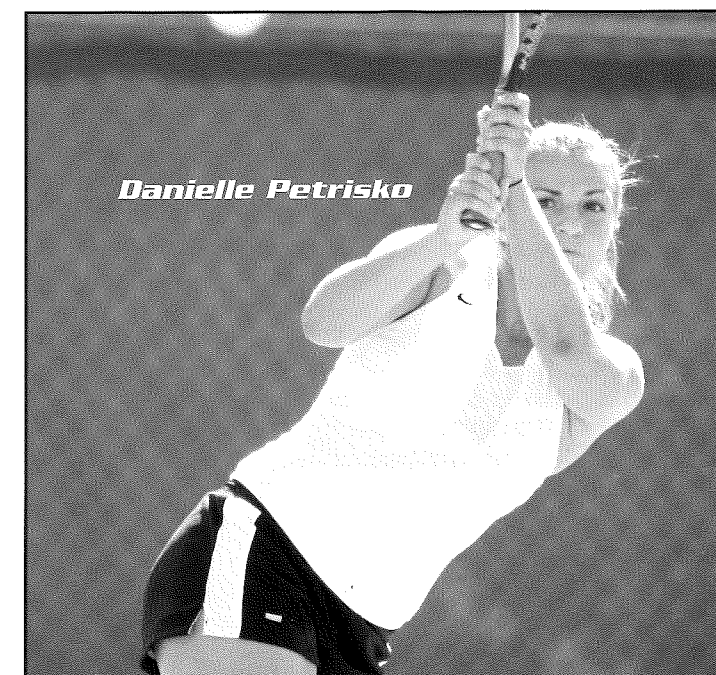

Danielle Petrisko



# Kim Coventry

Junior • Melbourne, Australia • Salesian College

## Getting to Know You...

**Major:** Psychology

**Nickname:** Aussie

**Three words that describe me:** Stubborn, persistent, rebellious

**If I could have a dream doubles partner who would it be:** Carlos Drada

**I would like to have witnessed:** Muhammad Ali's knock out of George Foreman in the Rumble In The Jungle

**Favorite UK class:** Philosophy 120

**Favorite Coach Drada Phrase:** "It takes no talent to give effort"

son at the ITA National Team Indoor Championships ... Her three-set win over Duke's Jenny Zika clinched the Cats' 4-3 National Indoor semi-final win over the Blue Devils ... Matched her 12-match win streak from the fall with a similar run during a nearly two-month span ... Defeated Florida's 12th-ranked Zerene Reyes in straight sets to help Kentucky to its first win over the Gators ... Scored a 6-2, 6-3 win over Georgia's eighth-ranked Shadisha Robinson in the Cats' 4-2 SEC tournament semifinal win over the Bulldogs ... Defeated Wake Forest's 63rd-ranked Ashlee Davis in Kentucky's NCAA round-of-32 win over the Demon Deacons ... Tallied a 7-6 (2), 6-2 win over Texas' Mia Marovic in UK's season-ending loss to the Longhorns ... Suffered a 3-6, 6-4, 6-1 defeat to California's Suzi Babos in the opening round of the NCAA Singles Championships ... Qualified for NCAA Doubles Championships with Schwenk and dropped a 6-3, 6-3 decision to Miami's third-seeded tandem of Audrey Banada and Megan Bradley .. Won 12-consecutive matches from mid-September to late October ... Defeated 86th-ranked Helga Vieira of Texas A&M, Georgetown's Liora Gelblum, Pennsylvania's Yulia Rivelis and Harvard's Preeti Mukundan to win

the USTA Women's College Tennis Invitational ... Defeated Duke's Lauren Archer, Tennessee's Vicky Jones and Wake Forest's Katie Martzolf before falling to North Carolina's Kendall Cline at the ITA Southeast Regional Championships ...

**2003-04:** Earned first collegiate victory over Emily Vest of Middle Tennessee State ... Her 6-3, 6-1 win over Lara Burgarello helped Kentucky defeat Purdue, 4-3, in West Lafayette ... Picked up first career SEC victory over Auburn's Sarah Sutor, 6-3, 6-1 ... Defeated Ohio State's Lindsay Adams by a 6-0, 6-2 in Kentucky's 4-0 NCAA-regional win over the Buckeyes ... Did not compete in the Fall Season.

**Junior Career:** Participated in the Australian Open Junior Championships from 2000-2003 ... 16-and-under Australian National Claycourt Champion in 2000 ... 14-and-under Australian National Claycourt Champion in 1998 ... Has accumulated a wealth of international tennis experience, earning ITF junior and WTA world rankings ... Scored victories over WTA Top-400 ranked players.

**Personal:** Born on Nov. 28, 1984 ... Parents are Ian and Agnes Coventry ... Major is psychology.

# Lara Maurer

Junior • Bay Village, Ohio • Bay

## Getting to Know You...

**Major:** Art Studio

**Before a match I:** Listen to music that will get me going

**Favorite Movie:** Legally Blonde

**Worst Movie I've seen in the theatre:** Willy Wonka and the Chocolate Factory

**If I could have a dream doubles partner who would it be:** Martina Hingis

**Favorite UK class:** Visual Exploration II

**In five years from now I'll:** Be an architect

Arkansas, Auburn and Alabama ... Ended the regular season with victories over Tennessee's Ashley Robards and Vanderbilt's Annie Menees ... Won five consecutive postseason matches ... Defeated Georgia's Evgenia Subbotina and Florida's Alex Liles in the SEC tournament ... Scored NCAA-regional victories over Marshall's Jeanna Schwartz and Wake Forest's Jenna Loeb ... Tallied a straight-set win over Tulane's Nancy Kockott in the NCAA round of 16 ... Defeated Liz Winoker of Georgetown, Kerry Snow of Dartmouth and Cindy Chu of Harvard at the USTA Women's College Tennis Invitational.

**2003-04 (Freshman):** Compiled six-consecutive victories during the first month of the season, including a 6-3, 6-4 win over Duke's 95th-ranked Julia Smith ... Defeated Harvard's Melissa Anderson and Southern California's Melissa Esmero at the USTA/ITA National Team Indoor Championships ... Her 6-2, 6-0 win over Purdue's Alyssa Rodriguez helped the Cats to a 4-3 win over the Boilermakers ... Picked up her first career SEC victory over South Carolina's Christyn Lucas ... Defeated Erica Fisk, 4-6, 6-4, 6-4, to help Kentucky knock off Ohio State, 4-3 ... Defeated Georgia's 79th-ranked Natalie Frazier in the Cats' 4-1 SEC quarterfinal victory over the fourth-ranked Dogs ... Scored a 6-2, 6-1 win over Elisa Glas in the Cats' 4-0 NCAA-regional win over Boston. Totaled a 13-6 record ... Earned a spot in the finals of the B consolation bracket at the Baylor

Fall Invitational before falling to fellow Wildcat freshman Joelle Schwenk ... Tallied four victories at the Kentucky Fall Classic, winning the green bracket with a 6-2, 6-2 victory over Anna Volberg of Ohio State ... Defeated Dartmouth's Kerry Snow and Boston's Elisa Glas each in straight sets at the USTA College Tennis Invitational ... Dropped North Carolina's Jenna Long at the ITA Southeast Regional, 6-2, 6-4 ... Tallied a 6-4, 6-2 victory over Arkansas' Anna Dybicz at the SEC Fall Classic.

**Junior Career:** Won the Ohio Division II Singles title and the Midwest doubles title ... Named the team MVP as a freshman when she finished in fifth place at the Ohio Division II Singles Championships ... Ranked No. 10 in the Midwest section.

**Personal:** Born Sept. 12, 1984 ... Parents are Dave and Violeta Maurer ... Major is art studio.

## Coventry's UK Stats

	Singles		Doubles	
	Overall	SEC	Overall	SEC
Fall 2005	11-6	—	8-8	—
2004-05	36-11	7-4	31-15	7-3
2003-04	4-14	1-5	6-16	1-6
<b>Totals</b>	<b>51-31</b>	<b>8-9</b>	<b>45-39</b>	<b>8-9</b>

## Maurer's UK Stats

	Singles		Doubles	
	Overall	SEC	Overall	SEC
Fall 2005	7-7	—	6-4	—
2004-05	26-15	8-3	22-11	8-2
2003-04	27-20	1-10	25-19	7-4
<b>Totals</b>	<b>60-42</b>	<b>9-13</b>	<b>53-34</b>	<b>15-6</b>



# Danielle Petrisko

Senior • Ft. Lauderdale, Fla. • Cardinal Gibbons H.S.

## Getting to Know You...

**Major:** Kinesiology

**Three words that describe me:** Outgoing, fun, and always smiling

**Favorite Web Site:** saksfifthavenue.com

**Worst Movie I've seen in the theatre:** Lost in Translation

**I would like to have witnessed:** My dad playing football at The University of Pennsylvania

**Favorite UK class:** Accounting 201

**If I could have a dream doubles partner who would it be:** Goran Ivanisevic

**Fall 2005:** Teamed with Lara Maurer to win the Flight B Doubles Flight at the Kentucky Fall Invitational ... Reached the round of 32 at the ITA Southeast Regional Championships in Chapel Hill, N.C ... Won three straight before falling in the finals to teammate Maurer in the Flight B Singles Flight at the Kentucky Fall Invitational.

**2004-05:** Earned a second-team All-SEC singles selection after turning in a 9-2 conference record ... Defeated North Carolina's Charlotte Tansill in straight sets to help the Cats to a 5-2 win over the Tar Heels at the ITA National Team Indoor Championships ... Captured four of five matches against opponents from Minnesota, Purdue, Ohio State and Mississippi State ... Won seven consecutive matches from mid-March through mid-April ... Defeated Florida's Lolita Frangulyan in straight sets to clinch Kentucky's first

win over the Gators ... Clinched UK's first win at Georgia in 17 years by defeating UGA's Jitka Schonfeldova, 6-4, 7-5 ... The victory also clinched a share of Kentucky's first SEC regular-season title ... Ended the regular season with a 6-1, 6-2 win over Vanderbilt's Caroline Ferrell ... Scored a 6-2, 6-4 win over Mississippi State's Polina Kokoulina in the SEC tournament quarterfinals ... Defeated Georgia's Schonfeldova once more in the SEC tournament semifinals, helping the Cats to a 4-2 win over the Dogs ... Tallied a 6-3, 6-3 win over Marshall's Shannon Brown in the opening round of the NCAA tournament ... Scored a 6-2, 6-0 win over Texas' Ristine Olson in the NCAA quarterfinals ... Scored a 6-2, 7-6 (7) win over Penn State's Sarah Spence at the USTA Women's College Tennis Invitational ... Tallied a 6-0, 6-1 win over Tazi Meryam of Charleston Southern at the ITA Southeast Regional Championships.

**Spring 2004:** Redshirt season

**Fall 2003:** Compiled an 11-7 record ... Captured the consolation bracket at the Baylor Fall Invitational, defeating Auburn's Isabel Rosenbrock in straight sets ... Defeated Erica Fisk, a top Ohio State singles player, at the Kentucky Fall Classic ... Tallied four victories in the USTA Women's College Tennis Invitational "B" bracket before falling in the finals ... Defeated Ole Miss' Virginia

Tomatis in straight sets at the SEC Fall Classic

**2002-03:** Amassed an impressive 10-5 singles record, which included winning the seventh flight at the June Stewart Fall Invitational ... Partnered with Jill Buckley to win doubles title at June Stewart ... Reached doubles semifinals at Lady Seminole Classic with freshman partner Shannon Stough ... Saw limited action at No. 5 and No. 6 singles in dual-match season, while posting a 5-0 record in the spring.

**2001-02 Season:** Finished the season with a consistent 10-12 record despite playing as a true freshman ... Saw her first action in a Wildcat dual match with an impressive doubles win, with Amy Trefethen, versus Mississippi State in Starkville, Miss.

**Junior Career:** Was a member of Cardinal Gibbons' 2001 State Championship team where she finished her senior season with a 20-1 singles record and a 9-1 doubles record ... Named South Florida Sun-Sentinel 2002 Girls' Tennis Player of the Year ... Named All-Area first-team singles and doubles in 2001.

**Personal:** Born on Oct. 7, 1982 ... Parents are Jerome Petrisko and Dorinda Kissamitakis ... Major is kinesiology.

# Joelle Schwenk

Junior • Coconut Creek, Fla. • Cardinal Gibbons

## Getting to Know You...

**Major:** Hospitality and Tourism Management

**Nickname:** Schwenky or Jollita

**Before a match I:** Talk to the girls to get motivation and relax my nerves.

**Three words that describe me:** Hard working, perfectionist, gullable

**Favorite Movies:** Remember the Titans, Walk the Line

**If I could have a dream doubles partner who would it be:** Kim Coventry and then Monica Seles!

**Favorite Coach Drada Phrase:** "Last one for sure!!!!"

Evgenia Subbotina helped Kentucky to its first win at UGA since 1987 ... Came from behind to defeat Tennessee's Bryce Marable in three sets, clinching Kentucky's first SEC regular-season title ... Named the SEC Player of the Week on Apr. 11 ... Defeated Mississippi State's Renee Joseph, 6-2, 6-0, in the SEC tournament quarterfinals ... Clinched UK's 4-2 NCAA round-of-32 win over Wake Forest, defeating Katie Martzolf by a 6-7 (2), 6-4, 6-1 count ... Scored a 6-3, 6-3 win over Jenny Kuhn in UK's 4-1 win over Tulane in the NCAA round of 16 ... Qualified for NCAA Doubles Championships with Kim Coventry and dropped a 6-3, 6-3 decision to Miami's third-seeded tandem of Audrey Banada and Megan Bradley ... Ended the season with a No. 32 doubles ranking.

**2003-04 (Freshman):** Opened the season with consecutive victories over Murray State, Louisville, Middle Tennessee State, Marshall and Texas A&M ... Her 6-0, 3-6, 6-3 defeat of Marianne Baker helped UK defeat Maryland, 4-3 ... Defeated Northwestern's Jamie Peisel and Southern California's Dianne Matias at the USTA/ITA National Team Indoor Championships ... Defeated Hala Sufi, 3-6, 6-4, 6-0, to clinch the Cats' 4-3 win at Purdue ... Opened conference play with straight-set victories over Mississippi State's Magdi Rekasi and Ole Miss' Sabrina Pepl ... Defeated Jackie Leskovar, 6-0, 6-1 to help the Cats defeat Ohio State, 4-3 ... Added conference victories over Arkansas' Whitney Morton, Alabama's Nathalie Koppelle and Tennessee's Blakeley Griffith ... Scored a 6-3, 6-3 win over Mississippi State's Tarryn Rudman in the opening round of the SEC Tournament ... Defeated Boston's Erin Katims in the Cats' 4-0 win over Boston at the NCAA regional ... Began the fall by winning four matches in the consolation bracket at the Baylor Fall Invitational, defeating fellow Wildcat freshman Lara Maurer in the consolation final ... Claimed the consolation bracket at the Kentucky Fall Classic ... Defeated Army's Melanie Bundoc and Michigan's Chrissie Nolan at the USTA College Tennis Invitational ... Defeated Arkansas' Melissa Cornett at the ITA National Intercollegiate Championships ... Earned three victories at the SEC Fall Classic, claiming the "C" singles bracket with a 6-2, 6-1 victory over Vanderbilt's Helene Stephens.

**Junior Career:** Earned No. 48 Girls' 18 National Singles and No. 13 Girls' 18 National Doubles rankings ... Ranked No. 5 in the

Florida Girls' 18 singles and No. 1 in the Florida Girls' 18 doubles rankings ... A four-time National H.S. Tennis All-American ... A two-time Miami Herald All-Broward Player of the Year ... A three-time Florida State Singles, Doubles and Team title champion at Cardinal Gibbons H.S. ... Won the 2001 Florida State Designated Girls' 18s in Miami and was a finalist the following season ... Won the Girls' 16 division at the 2001 Easter Bowl ... A member of all Florida Zonal Teams, Intersectional Teams, Junior Fed Cup Teams and Mills Redgrave Junior Challenge Team.

**Personal:** Born May 15, 1985 .. Parents are John and Martina Schwenk ... Majoring in hospitality and tourism management.

## Petrisko's UK Stats

	Singles		Doubles	
	Overall	SEC	Overall	SEC
Fall 2005	9-7	—	6-5	—
2004-05	24-15	9-2	5-4	-
2003-04	11-7	—	2-5	—
2002-03	15-5	—	8-4	—
2001-02	9-11	0-1	7-5	1-1
<b>Totals</b>	<b>68-45</b>	<b>9-3</b>	<b>28-23</b>	<b>1-1</b>

## Schwenk's UK Stats

	Singles		Doubles	
	Overall	SEC	Overall	SEC
Fall 2005	6-3	—	8-8	—
2004-05	27-15	5-5	31-12	7-3
2003-04	30-15	5-6	26-18	4-7
<b>Totals</b>	<b>63-33</b>	<b>10-11</b>	<b>65-38</b>	<b>11-10</b>



# Caroline Winebrenner

Junior • Louisville, Ky. • St. Francis

## Getting to Know You...

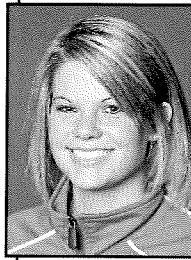

**Major:** Psychology  
**Nickname:** C-Dub  
**Favorite Movie:** Dumb & Dumber  
**Before a match I:** Listen to music, sit by myself, stretch  
**Three words that describe me:** Optimistic, funny, open-minded  
**Favorite TV show:** OPRAH  
**Favorite UK class:** Any Psychology class

**Fall 2005:** Claimed the Flight C Singles Flight at the Kentucky Fall Invitational ... Defeated Elna de Villiers of Mississippi State in straight sets 6-4, 6-4, at the SEC Coaches Fall Classic ... Won five doubles matches teaming with Danielle Petrisko and Liis Sober.

**2004-05:** Began the fall with seven-consecutive wins ... Earned first collegiate title at St. Mary's Fall Tennis Classic with wins over N.C. State's Taylor Parker, Furman's Lisa Bornt-Davis and Middle Tennessee State's Sabrina Rohrmoser ... Defeated Brown's Kelley Kirkpatrick, Arkansas' Audrey Bordeleau, Pennsylvania's Sara Schiffman and Princeton's Brittany Holland at the USTA Women's College Tennis Classic ... Scored straight-set victories over Auburn's Erin Gray and Georgia's Anastasia Shevchenko at the SEC Fall Coaches' Classic.

**2003-04 (Freshman):** Began the spring with her first collegiate dual-match victory over Murray State's Casady Pruitt, 5-7, 6-2, 6-3 ... Defeated Louisville's Christina Gogol, 6-3, 6-2 ... Picked up first career SEC victory over Arkansas' Christian Kincannon, 6-0, 6-0 ... Tal-

Winebrenner's UK Stats				
	Singles		Doubles	
	Overall	SEC	Overall	SEC
Fall 2005	4-7	—	5-7	—
2004-05	9-4	—	1-2	—
2003-04	10-6	1-0	3-4	—
<b>Totals</b>	<b>23-17</b>	<b>1-0</b>	<b>9-11</b>	<b>—</b>

lied victories over Emily Vest of Middle Tennessee State and Joy Israel of Abilene Christian at the Kentucky Fall Classic ... Scored wins over Brown's Daisy Ames and Rutgers' Helen Magomedova at the USTA National Tennis Center College Tennis Invitational ... Advanced to the finals of the SEC Fall Classic with wins over LSU's Bonnie White, Tennessee's Claudia Farace and South Carolina's Ayako Suzuki.

**Junior Career:** Accumulated vast international experience ... Began to emerge as a serious threat late in her junior career.

**Personal:** Born March 6, 1985 ... Parents are Cary Thale and John Winebrenner ... Major is psychology.



# Liis Sober

Junior • Tallinn, Estonia • Pohjois-Haagan Yhteiskoulu

## Getting to Know You...

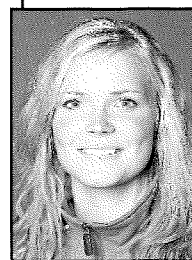

**Major:** Merchandising, Apparel and Textiles  
**Three words that describe me:** Positive, Persistent, Dedicated  
**Favorite TV show:** Seinfeld

**Favorite Movie:** Crash

**I would like to have witnessed:** The greatness of the Roman Empire

**Favorite UK class:** Dress and Culture

**Favorite Coach Drada Phrase:** "Emotion brings motion."

**Spring 2004:** Earned first collegiate win over Murray State's Jennifer Ward, 6-3, 2-6, 6-4 ... Defeated Southern California's Erica Sauer, 6-3, 6-4 in the Cats' 6-1 win over the Trojans ... Picked up first career SEC victory over Mississippi State's Justyna Switala.

**Fall 2003:** Did not compete.

**Junior Career:** Represented Estonia in the 18 and Under European Championships ... Advanced to the doubles semifinals at the Tampere ITF Championships ... Placed third at the 18 and Under Finnish Championships.

**Personal:** Born July 23, 1984 ... Parents are Helle and Andres Sober ... Majoring in merchandising, apparel and textiles.

**Fall 2005:** Won three matches at the Kentucky Fall Invitational to win the Flight C back-draw bracket ... Gained five doubles victories this fall teaming with Caroline Winebrenner and Lara Maurer.

**2004-05:** Defeated Ohio State's Silvia Prajes-cu, 6-2, 6-4, in UK's 5-2 win over the Buckeyes ... Defeated Carmen Torres of N.C. State, Bonnie Baird of Furman and Elin Stahl-Johansson of

N.C. State to win her flight at the St. Mary's Fall Tennis Classic ... Posted a 6-3, 6-1 win over Arkansas' Allie Linden at the Kentucky Fall Classic ... Defeated Georgetown's Adriann Gin 6-2, 7-6 (3) count at the USTA Women's College Tennis Invitational, where she also defeated Arkansas' Audrey Bordeleau ... Scored straight-set victories over Auburn's Evan Epps and Georgia's Anastasia Shevchenko at the SEC Fall Coaches' Classic.



Sober's UK Stats				
	Singles		Doubles	
	Overall	SEC	Overall	SEC
Fall 2004	5-7	—	5-7	—
2004-05	9-6	—	6-4	—
2003-04	3-10	1-5	5-5	1-3
<b>Totals</b>	<b>16-22</b>	<b>1-5</b>	<b>16-16</b>	<b>1-3</b>



# Carolina Escamilla

Freshman • Medellin, Colombia • Colegio Fontan

## Getting to Know You...

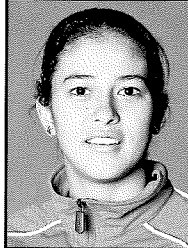

**Major:** Biology

### Before a match I:

I try to think of what I'm going to do and just try to relax.

### Three words that

**describe me:** Respectful, responsible and disciplined.

**Favorite Movie:** Amelie Poullan

### Worst Movie I've seen in the theatre:

The Corner, a Colombian movie.

### If I could have a dream doubles partner

**who would it be:** Martina Navratilova

### In five years from now:

I'll be studying Medicine.



**Junior Career:** Participated in the South American Junior Championships four times ... Competed in the World Junior Championships in 2001 ... Played in the Federation Cup against France in 2003.

**Personal:** Born on March 9, 1987 ... Parents are Roberto Antonio Escamilla and Maria Consuelo Pinilla. ... Majoring in biology.

# Jessica Giuggioli

Freshman • Torino, Italy • Heritage Academy

## Getting to Know You...



**Major:** Undeclared

### Before a match I:

Warm up and get focused

### Favorite TV show:

Charmed

**Favorite Movie:** Rocky IV

**Reasons I Chose UK:** Because of the coaches staff and teammates

**What I miss most about home:** My family and my dog

**In five years:** I want to be playing tennis professionally

**Junior Career:** Reached the semifinals in doubles in the Italian Championship for players under 14 ... Ranked 500 in the world for players under 16 ... Made it to the finals two years in a row at the ITA Georgetown Open.

**Personal:** Born May 11, 1988 ... Parents are Lorian Giuggioli and Brunello Sonia ... Major is currently undeclared ... Last name pronounced ju-JAH-lee.

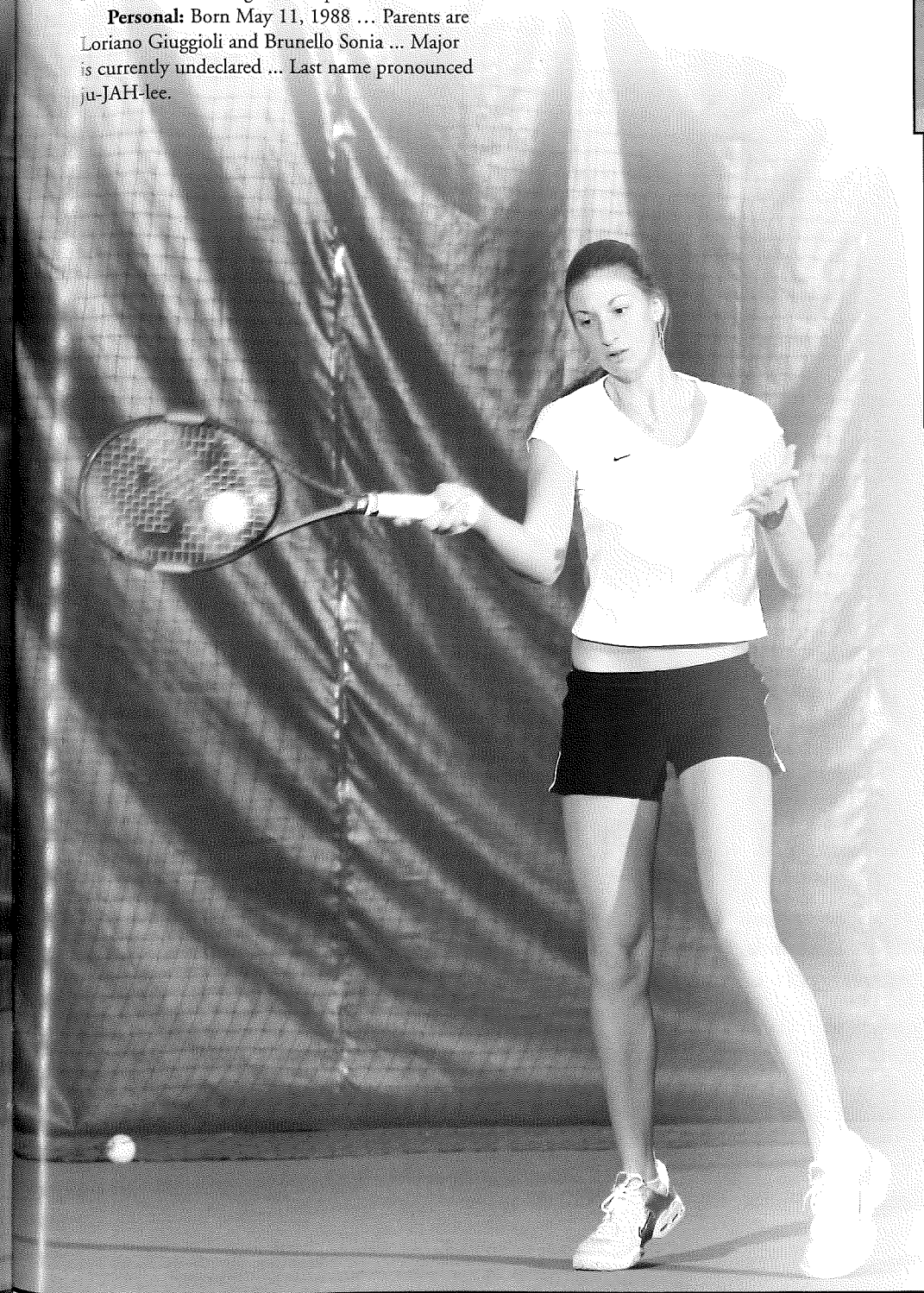



# Carolina Escamilla

Freshman • Medellin, Colombia • Colegio Fontan





**Getting to Know You...**

**Major:** Biology

**Before a match I:**  
I try to think of what I'm going to do and just try to relax.

**Three words that describe me:** Respectful, responsible and disciplined.

**Favorite Movie:** Amelie Poullan

**Worst Movie I've seen in the theatre:**  
The Corner, a Colombian movie.

**If I could have a dream doubles partner who would it be:** Martina Navratilova

**In five years from now:** I'll be studying Medicine.

**Junior Career:** Participated in the South American Junior Championships four times ... Competed in the World Junior Championships in 2001 ... Played in the Federation Cup against France in 2003.

**Personal:** Born on March 9, 1987 ... Parents are Roberto Antonio Escamilla and Maria Consuelo Pinilla. ... Majoring in biology.

# Jessica Giuggioli

Freshman • Torino, Italy • Heritage Academy



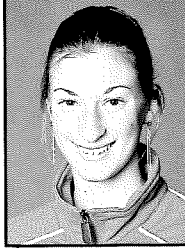

**Getting to Know You...**

**Major:** Undeclared

**Before a match I:** Warm up and get focused

**Favorite TV show:**  
Charmed

**Favorite Movie:** Rocky IV

**Reasons I Chose UK:** Because of the coaches staff and teammates

**What I miss most about home:** My family and my dog

**In five years:** I want to be playing tennis professionally

**Junior Career:** Reached the semifinals in doubles in the Italian Championship for players under 14 ... Ranked 500 in the world for players under 16 ... Made it to the finals two years in a row at the ITA Georgetown Open.

**Personal:** Born May 11, 1988 ... Parents are Lorianio Giuggioli and Brunello Sonia ... Major is currently undeclared ... Last name pronounced ju-JAH-lee.



# KENTUCKY WOMEN'S TENNIS

## Shively Strength & Conditioning Facility



The Kentucky women's tennis team calls Shively Training Center its home for strength and conditioning. The 2,000-square foot complex is under the direction of Coach Stephanie Tracey and features a variety of free weight equipment, which complements the training philosophy of the Shively staff.

"Our top goal is to create a comprehensive training program, which encompasses the areas of speed, power, strength, agility, flexibility, balance and nutrition," Tracey said. "Through these avenues, we are providing the athletes with the tools they need to reach their athletic potential while remaining injury-free."

The primary focus of the facility is the development of core strength using ground-based, multi-joint lifting through use of the Olympic lifts. By incorporating this explosive style of lifting, athletes become more powerful, resulting in an increase in speed. The core of the athlete's body also is trained and complemented with a variety of lifts, including squats, lunges, plyometrics, presses, pulls, trunk rotation and abdominal exercise. Through the combination of these exercises, the athletes are better able to reach their goals.

Another major focus of the strength staff is the development of sport-specific speed, agility and conditioning. This facet of training is organized

through different types of footwork patterns, drills and linear fitness. While nearly all of UK's Olympic sports teams train at Shively, they also take part in "Speed School," a twice-weekly, seven-week training session in Nutter Field House.

With the help of staff nutritionist Jill Kindy, the Shively staff also helps educate the athletes on nutrition and supplement awareness.

Every squad trains together at Shively, promoting team chemistry and teamwork. Through this set-up, teams work on mental toughness, attacking goals and maintaining a positive attitude, keeping everyone moving toward a common goal.

### Jeff Sydes

#### Assistant Strength & Conditioning Coach for Olympic Sports

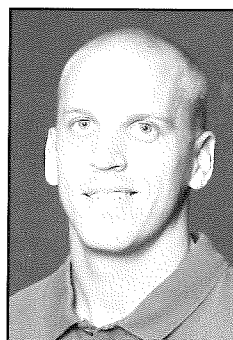

Jeff Sydes is in his fourth season as the assistant strength and conditioning coach for Olympic Sports at the University of Kentucky. In addition to overseeing the strength and conditioning program for the UK women's tennis program, Sydes works with the men's tennis, women's soccer, gymnastics, and men's and women's track teams.

Prior to joining the athletics staff at UK, Sydes spent three years as an assistant trainer/strength and conditioning

coach at UCLA. He also was a graduate assistant in the strength and conditioning program at Arizona State University for one year before taking the full-time position with the Bruins.

Sydes is a 1998 graduate of Emory University in Atlanta, Ga., where he earned his B.S. in psychology. He also completed one year of graduate-level coursework in exercise science at Arizona State University.

Sydes resides in Lexington.



# LOOKING BACK

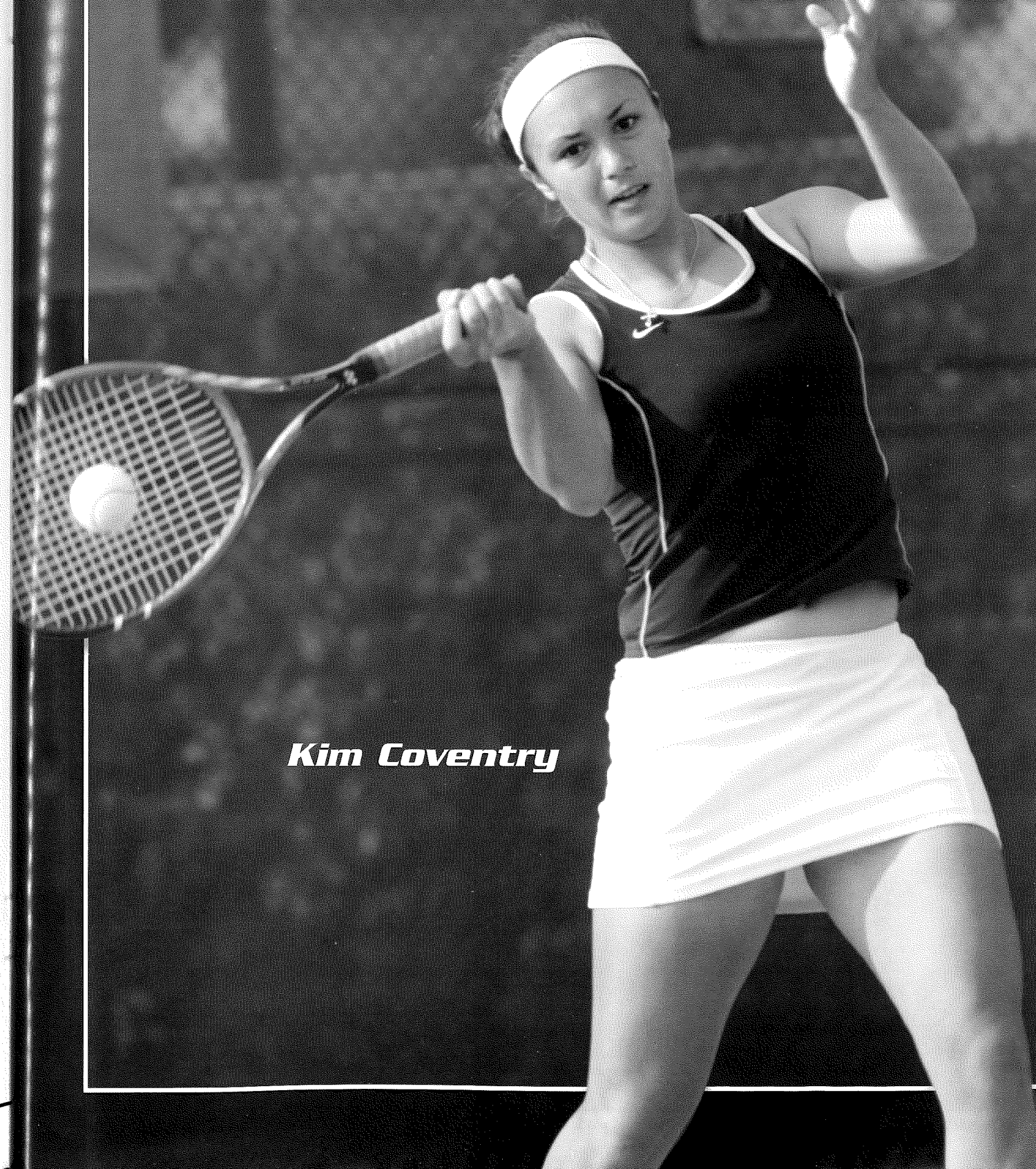

*Kim Coventry*



## 2005 in Review

The Kentucky women's tennis program had already established itself as one of the best in the nation, but the 2005 squad raised the bar even further with their record-setting performances all season long. The Wildcats led by senior All-American Aibika Kalsarieva, along with a group of talented underclassmen and experienced veterans, accomplished many feats that no UK team had ever done, including the team's crowning achievement, winning the 2005 Southeastern Conference Championship.

Along the way to winning the SEC East division title and the conference title for the first time in school history, the Cats also made their mark on the national collegiate tennis scene by making the finals of the National Team Indoor Championships in February and by recording a school-best 15 match winning streak starting in February and lasting until April. The domination the Cats had in the regular season continued on as they reached their first-ever NCAA Championships quarterfinals match and finished with a school-best No. 4 final national ranking.

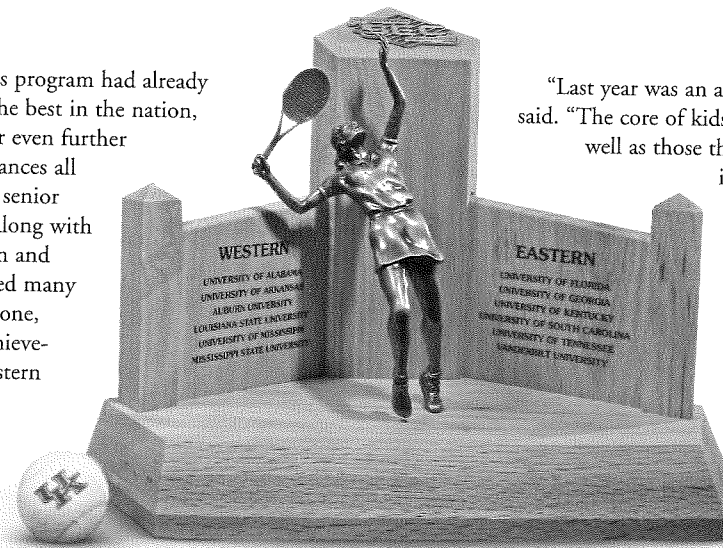

"Last year was an amazing season," head coach Carlos Drada said. "The core of kids that remain for this upcoming year, as well as those that left, worked really hard and were willing to exploit their opponents' weaknesses regardless of who they were playing."

The season started off fast with the Cats winning three of their first four matches before playing in the National Team Indoor Championships in Madison, Wisc. Kentucky established itself as a national contender by defeating three top 25 teams, including No. 3 Clemson and No. 8 Duke, on their way to reaching the finals of the Championships for the first time in school history. Even though the Cats would fall to No. 1 Stanford, the match marked the first time Kentucky had ever appeared as a team in a national title match.

"The National Indoors really started our successful run where we played extremely well," Drada said. "Kim Coventry played so well not losing a match until the finals of the tournament and she won the clinching match against Duke."



The 2005 Southeastern Conference Champion Kentucky Wildcats

*"Winning the SEC was a testament to our team and their effort all season. It wasn't just one person carrying the team. Everyone was contributing to our success from the sports information director to the trainers, support staff, assistant coaches and head coach. Everyone played a huge part."*

**— Head Coach Carlos Drada**

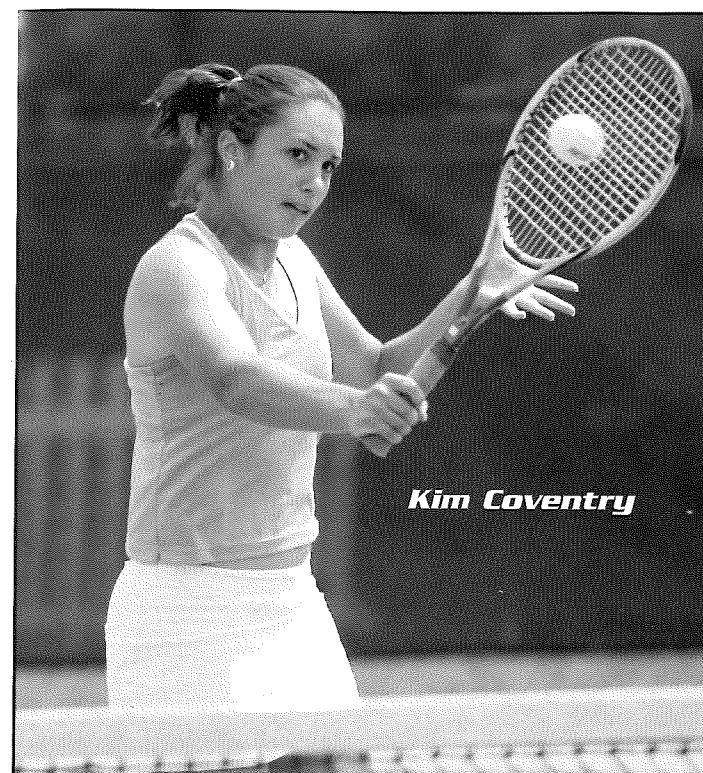

**Kim Coventry**

On February 13, in Chapel Hill, N.C., Kentucky began its 15-match winning streak with a convincing 7-0 win over Minnesota. The win marked the first of five consecutive victories over Big Ten opponents.

UK opened the SEC portion of its schedule with a convincing 7-0 at home against Mississippi State. Kentucky won all nine matches that the team competed in on that day.

The Cats' SEC title chances picked up full steam after the team's first-ever victory against SEC eastern division rival Florida on March 13. Kentucky won five of six singles matches, including the clinching point by native Floridian Danielle Petrisko.

UK continued its strong play winning a share of the SEC title on April 8 at Georgia. The win in Athens was the first for Kentucky since 1988. Two days later on April 10, in Knoxville, Tenn., the Cats turned back the Lady Vols 4-3 to earn the school's first ever conference crown.

"Winning the SEC was a testament to our team and their effort all season," Drada said. "It wasn't just one person carrying the team. Everyone was contributing to our success from the sports information director to the trainers, support staff, assistant coaches and head coach. Everyone played a huge part."

Kentucky continued its strong play into the postseason where the Cats reached the finals of the SEC conference tournament and advanced to the quarterfinals of the NCAA Tournament before exiting against No. 10 and eventual NCAA runner-up Texas.

The successful play on the court was highlighted all year by Kalsarieva who went 37-6 in singles competition. Kalsarieva defeated eight top-50 opponents and advanced to the quarterfinals of the NCAA Championships for the second straight year. The native of Bishek, Kyrgyzstan, finished the year ranked No. 4 in the country and was named SEC Player of the Year. Kalsarieva also teamed with sophomore Sarah Foster to go 33-9 and finish with the No. 9 doubles ranking. Kalsarieva and Foster both gained All-America honors for their doubles plays. Kalsarieva also gained singles All-America honors for the second consecutive year. She became the fourth player in school history to gain All-America honors in both singles and doubles in the same season.

As the Cats reached new heights on the courts, their coaching staff was well recognized for their efforts and contributions. Former head coach Mark Guilbeau was named SEC Coach of the Year and ITA National Coach of the Year. Drada also was recognized as the ITA National Assistant Coach of the Year.

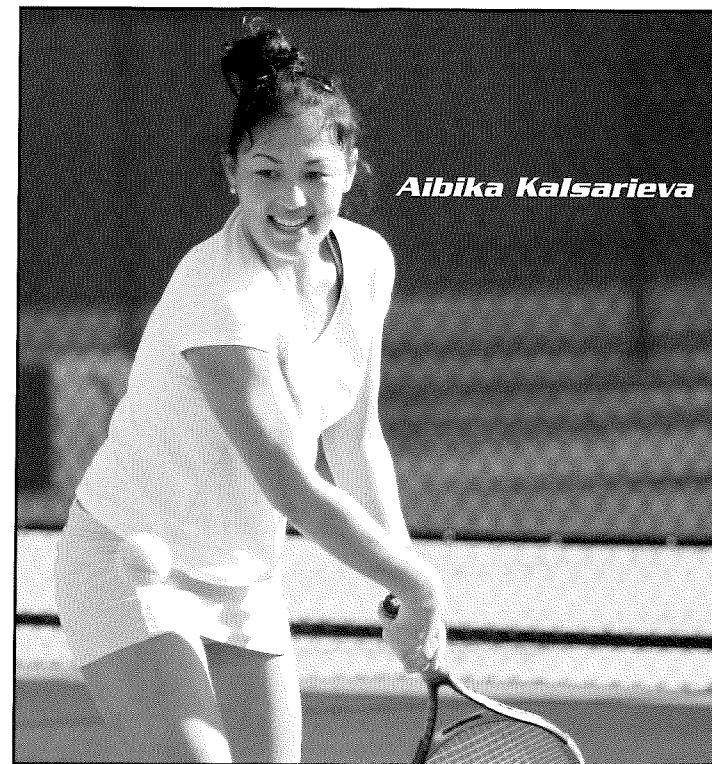

**Aibika Kalsarieva**



## 2005 UK Spring Schedule and Results

Date	Opponent/Result
Jan. 25	MAERSHALL/W, 6-1
Jan. 25	LOUISVILLE /W, 7-0
Jan. 28	@ Texas A&M/ W, 5-2
Jan. 30	vs. Northwestern L, 1-4
Feb. 3	Clemson @ ITA National Team Indoors / W, 5-2
Feb. 4	North Carolina @ ITA National Team Indoors / W, 5-2
Feb. 5	Duke @ ITA National Team Indoors / W, 4-3
Feb. 6	Stanford @ ITA National Team Indoors / L, 0-4
Feb. 12	@North Carolina / L, 0-7
Feb. 13	vs. Minnesota / W, 7-0
Feb. 19	PURDUE / W, 7-0
Feb. 20	INDIANA / W, 6-1
Feb. 26	@ Michigan / W, 5-2
Feb. 27	@ Ohio State / W, 6-1
Mar. 4	MISSISSIPPI STATE/ W, 7-0
Mar. 6	OLE MISS / W, 4-3
Mar. 11	@ South Carolina / W, 4-3
Mar. 13	FLORIDA / W, 5-2
Mar. 25	LSU / W, 7-0
Mar. 27	ARKANSAS / W, 6-1
Apr. 1	@ Auburn / W, 6-0
Apr. 3	@ Alabama / W, 5-2
Apr. 8	@ Georgia / W, 4-3
Apr. 10	@ Tennessee / W, 4-3
Apr. 16	VANDERBILT / L, 3-4
<b>SEC Championships - Tuscaloosa, Ala.</b>	
Apr. 22	Mississippi State / W, 4-1
Apr. 23	Georgia / W, 4-2
Apr. 24	Florida / L, 2-4
<b>NCAA Regionals - Lexington, Ky.</b>	
May 13	Marshall / W, 4-0
May 14	Wake Forest / W, 4-2
<b>NCAA Championships - Athens, Ga.</b>	
May 19	Tulane (Rd of 16) / W, 4-1
May 20	Texas (Quarterfinals) / L, 2-4

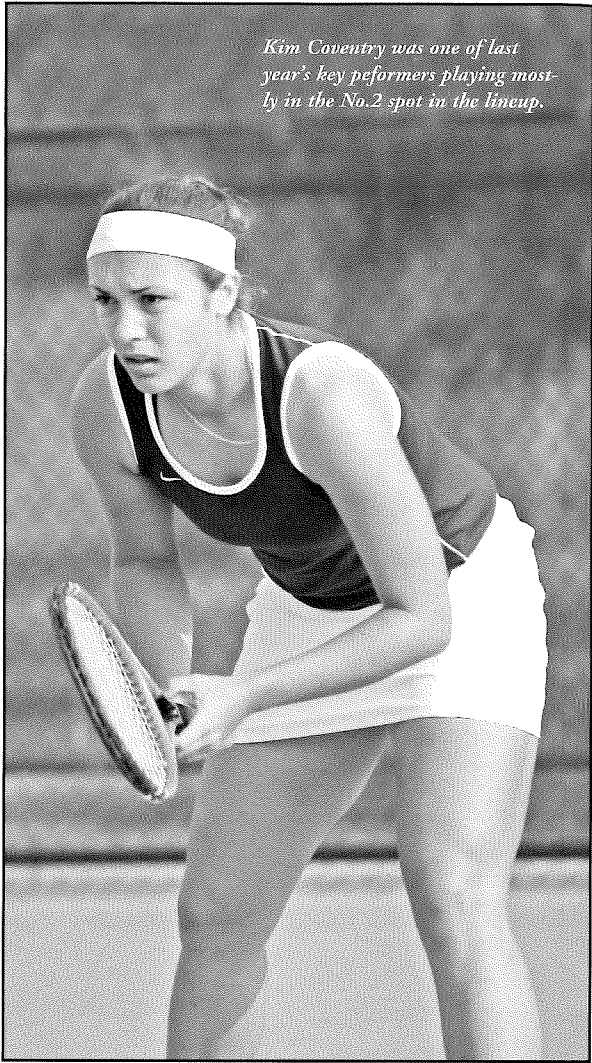

Kim Coventry was one of last year's key performers playing mostly in the No.2 spot in the lineup.

### 2004-05 Kentucky Women's Tennis Results

Singles	No. 1	No. 2	No. 3	No. 4	No. 5	No. 6	Fall Record	Overall Record
Kim Coventry		10-5	11-1				15-4	36-11
Sarah Foster	2-1	9-3	6-8				8-7	26-20
Aibika Kalsarieva	21-3						13-3	37-6
Lara Maurer				4-1	17-7		5-7	26-15
Danielle Petrisko					4-1	13-6	7-8	24-15
Joelle Schwenk			3-1	13-9			11-5	27-15
Emily Foster							8-5	8-5
Christine Simpson				1-1		1-2	6-9	8-12
Liis Sober						1-1	8-5	9-6
Caroline Winebrenner						0-1	9-3	9-4
Doubles	No. 1	No. 2	No. 3	Fall Record	Overall Record			
S. Foster/Kalsarieva	20-7	--	--	13-2	33-9			
Coventry/Schwenk	1-0	17-9		13-3	31-12			
E. Foster/Maurer			14-5	2-1	16-6			

## 2005 Match-by-Match Results

### January 25 at Lexington Kentucky 6, Murray State 1

- Doubles**
- Coventry/Schwenk (UK) (UK) def. Good/Hock (MU) - 8-2
  - S. Foster/Kalsarieva (UK) def. Kroh/Schwartz (MU) - 8-1
  - Maurer/Simpson (UK) def. Nzudie/Brown (MU) - 8-6

- Singles**
- Aibika Kalsarieva (UK) def. Lille Nzudie (MU) - 6-1, 6-2
  - Sarah Foster (UK) def. Ashley Kroh (MU) - 6-3, 6-1
  - Joelle Schwenk (UK) def. Joelle Good (MU) - 6-1, 6-4
  - Danielle Hock (MU) def. Christine Simpson (UK) - 7-6, 1-6, 1-0 (4)
  - Danielle Petrisko (UK) def. Jeanne Schwartz (MU) - 3-6, 6-0, 1-0 (4)
  - Lara Maurer (UK) def. Alizee Paradis (MU) - 6-4, 6-1

### January 25 at Lexington Kentucky 6, Louisville 1

- Doubles**
- S. Foster/Kalsarieva (UK) def. Gracani/Stewart (UL) - 8-3
  - Coventry/Schwenk (UK) def. Laszkowski/Taylor (UL) - 8-1
  - 3 Maurer/Simpson (UK) def. Marshall/White (UL) - 8-6

- Singles**
- Sarah Foster (UK) def. Leslie Stewart (UL) - 6-2, 6-0
  - 2 Kim Coventry (UK) def. Natalie Laszkowski (UL) - 6-1, 6-3
  - Joelle Schwenk (UK) def. Suzanna Gracani (UL) - 6-0, 7-5
  - Christine Simpson (UK) def. Robyn White (UL) - 6-2, 5-7, 1-0 (10-5)
  - Lara Maurer (UK) def. Ariana Marshall (UL) - 6-1, 6-0
  - Stephanie Velasquez (UL) def. Caroline Winebrenner (UK) - 3-6, 6-4, 1-0 (10-6)

### January 28 at College Station, Texas #14 Kentucky 5, #16 Texas A&M 2

- Doubles**
- No. 6 S. Foster/Kalsarieva (UK) def. No. 28 Lubinsky/Vieira (TA&M) - 8-6
  - No. 11 Coventry/Schwenk (UK) def. Clifford/Walker (TA&M) - 8-2
  - Maurer/Simpson (UK) def. Blagodarova/Iwinski (TA&M) - 8-5

- Singles**
- No. 7 Aibika Kalsarieva (UK) def. No. 47 Helga Vieira (TA&M) - 6-4, 6-0
  - No. 30 Sarah Foster (UK) def. Lauren Walker (TA&M) - 7-6 (4), 6-4
  - No. 58 Kim Coventry (UK) def. Anna Lubinsky (TA&M) - 5-7, 6-2, 6-0
  - Joelle Schwenk (UK) def. Anna Blagodarova (TA&M) - 7-5, 2-6, 6-2
  - Tiffany Clifford (TA&M) def. Lara Maurer (UK) - 6-2, 6-1
  - Marisa Druss (TA&M) def. Christine Simpson (UK) - 6-4, 2-6, 6-4

### January 30 at Bryan, Texas #5 Northwestern 4, #14 Kentucky 1

- Doubles**
- (1) Cohen/Grier (NU) def. (7) S. Foster/Kalsarieva (UK) - 9-7
  - Prouis/Roemer (NU) def. (11) Coventry/Schwenk (UK) - 8-5
  - Peisel/Vladea (NU) def. Maurer/Schwenk (UK) - 8-2

- Singles**
- (1) Audra Cohen (NU) def. (7) Aibika Kalsarieva (UK) - 6-3, 6-2
  - (4) Cristelle Grier (NU) def. (30) Sarah Foster (UK) - 6-2, 6-3
  - (58) Kim Coventry (UK) def. (49) Alexis Prouis (NU) - 0-6, 6-1, 6-4

- Valerie Vladea (NU) def. Joelle Schwenk (UK) - 6-4, 6-2
- Lara Maurer (UK) vs. Jamie Peisel (NU) - 5-5, susp.
- Danielle Petrisko (UK) vs. Alexis Conill (NU) - 3-4, susp.

### February 3 at Madison, Wisc. #14 Kentucky 5, #3 Clemson 2

- Doubles**
- Foster/Kalsarieva (UK) def. Alvarez/Farah (CU) - 8-2
  - No. 25 Lacelarie/Coin (CU) def. No. 11 Coventry/Schwenk (UK) - 8-5
  - Maurer/Simpson (UK) def. Salge/Brito (CU) - 8-3 Singles
  - No. 5 Julie Coin (CU) def. No. 7 Aibika Kalsarieva (UK) 6-0, 6-1
  - No. 30 Sarah Foster (UK) def. No. 88 Romy Farah (CU) - 6-3, 6-1
  - No. 58 Kim Coventry (UK) def. No. 97 Daniela Alvarez (CU) - 6-2, 6-4
  - Joelle Schwenk (UK) def. No. 114 Maria Brito (CU) - 6-2, 6-2
  - Lara Maurer (UK) def. Alix Lacelarie (CU) - 7-5, 6-4
  - Caroline Salge (CU) def. Danielle Petrisko (UK) - 6-4, 2-6, 1-0 (11-9)

### February 4 at Madison, Wisc. 14 Kentucky 5, #15 North Carolina 2

- Doubles**
- No. 6 Foster/Kalsarieva (UK) def. No. 14 Mojzis/Cline (UNC) - 8-1
  - No. 11 Coventry/Schwenk (UK) def. Anundsen/Long (UNC) - 8-6
  - Maurer/Simpson (UK) def. Tansill/Collins (UNC) - 8-6

- Singles**
- No. 7 Aibika Kalsarieva (UK) def. No. 26 Aniela Mojzis (UNC) - 2-6, 6-3, 6-3



Kim Coventry finished last season with her personal-best No. 28 singles ranking.



- No. 37 Kendall Cline (UNC) def. No. 30 Sarah Foster (UK) - 5-7, 6-4, 6-4
- No. 58 Kim Coventry (UK) def. Sara Anundsen (UNC) - 6-4, 6-3
- Joelle Schwenk (UK) def. Caitlin Collins (UNC) - 7-5, 6-2
- Jenna Long (UNC) def. Lara Maurer (UK) - 6-4, 6-3
- Danielle Petrisko (UK) def. Charlotte Tansill (UNC) - 7-6 (1), 6-1

**February 5 at Madison, Wisc.**  
**#14 Kentucky 4, #8 Duke 3**

- Doubles**
- No. 6 Foster/Kalsarieva (UK) def. No. 42 Carleton/Blaszak (DU) - 8-4
  - No. 11 Coventry/Schwenk (UK) def. Zika/Cargill (DU) - 9-7
  - Deltour/Goyer (DU) def. Maurer/Simpson (UK) - 8-3

- Singles**
- No. 7 Aibika Kalsarieva (UK) def. No. 56 Jackie Carleton (DU) - 6-2, 1-0, ret.
  - No. 115 Katie Blaszak (DU) def. No. 30 Sarah Foster (UK) - 6-3, 6-1
  - No. 58 Kim Coventry (UK) def. No. 108 Jenny Zika (DU) - 6-4, 6-7 (10), 6-3
  - Clelia Deltour (DU) def. Joelle Schwenk (UK) - 6-1, 6-2
  - Lara Maurer (UK) def. Tory Zawacki (DU) - 6-4, 7-5
  - Saras Arasu (DU) def. Danielle Petrisko (UK) - 4-6, 6-4, 6-1

**February 5 at Madison, Wis.**  
**#1 Stanford 4, #14 Kentucky 0**

- Doubles**
- Barnes/Burdette (SU) vs. Foster/Kalsarieva (UK) - 7-5, susp.
  - Liu/Yelsey (SU) def. No. 11 Coventry/Schwenk (UK) - 8-3
  - Deason/Hodzic (SU) def. Maurer/Simpson (UK) - 8-2

- Singles**
- Amber Liu (SU) vs. Aibika Kalsarieva (UK) - 6-5, susp.
  - Alice Barnes (SU) vs. Sarah Foster (UK) - 7-5, 2-0, susp.
  - Theresa Logar (SU) def. Kim Coventry (UK) - 6-3, 6-1
  - Whitney Deason (SU) vs. Joelle Schwenk (UK) - 7-6 (4), 1-1, susp.
  - Anne Yelsey (SU) def. Lara Maurer (UK) - 6-1, 6-1
  - Leila Hodzic (SU) def. Danielle Petrisko (UK) - 6-1, 6-2

**February 12 at Chapel Hill, N.C.**  
**#13 North Carolina 7, #3 Kentucky 0**

- Doubles**
- No. 14 Aniela Mojzis/Kendall Cline (UNC) def. Kim Coventry/Joelle Schwenk (UK) - 8-3
  - Sara Anundsen/Jenna Long (UNC) def. Lara Maurer/Christine Simpson (UK) - 8-3
  - Caitlin Collins/Alex Jurewitz (UNC) def. Sarah Foster/Emily Foster (UK) - 8-4

- Singles**
- No. 26 Aniela Mojzis (UNC) def. No. 30 Sarah Foster (UK) - 6-4, 6-1
  - No. 37 Kendall Cline (UNC) def. No. 58 Kim Coventry (UK) - 2-6, 6-0, 6-3
  - Jenna Long (UNC) def. Joelle Schwenk (UK) - 6-1, 6-3
  - Sara Anundsen (UNC) def. Lara Maurer (UK) - 6-2, 6-2\*
  - Caitlin Collins (UNC) def. Danielle Petrisko (UK) - 0-6, 6-3, 7-5
  - Charlotte Tansill (UNC) def. Christine Simpson (UK) - 4-6, 6-3, 1-0(10-8)

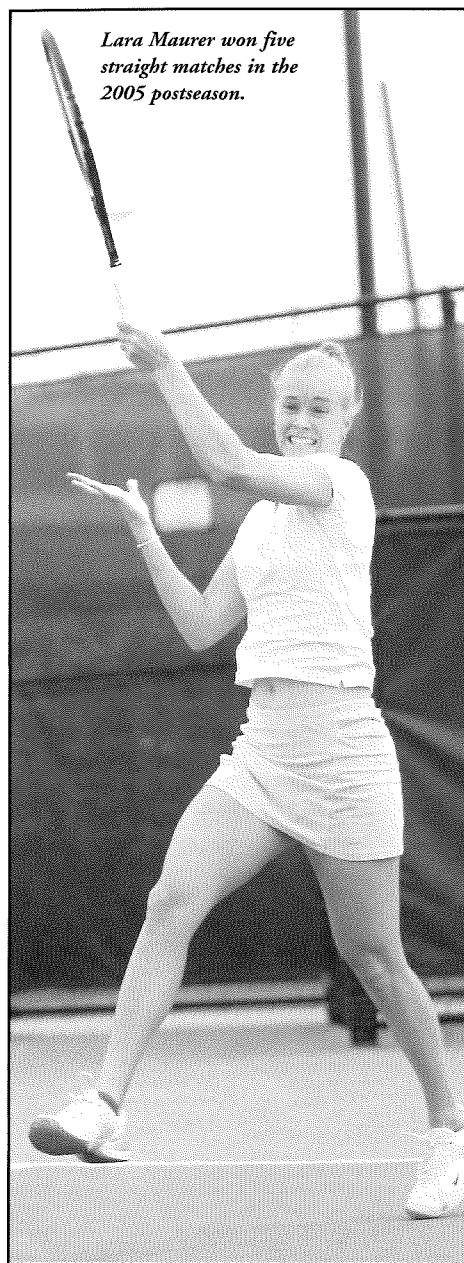

*Lara Maurer won five straight matches in the 2005 postseason.*

**February 13 at Chapel Hill, N.C.**  
**#3 Kentucky 7, Minnesota 0**

- Doubles**
- No. 11 Coventry/Schwenk (UK) def. Reddy/Malmberg (UM) - 8-3
  - E. Foster/Maurer (UK) def. Anderson/Bugaenco (UM) - 8-3
  - S. Foster/Petrisko (UK) def. Mousseau/Steiger (UM) - 8-0

- Singles**
- No. 30 Sarah Foster (UK) def. Nischela Reddy (UM) - 6-1, 7-5
  - No. 58 Kim Coventry (UK) def. Ida Malmberg (UM) - 6-3, 7-6
  - Joelle Schwenk (UK) def. Danielle Mousseau (UM) - 6-1, 6-2
  - Lara Maurer (UK) def. Jane Anderson (UM) - 6-3, 6-4
  - Danielle Petrisko (UK) def. Marina Bugaenco (UM) - 6-1, 6-0
  - Christine Simpson (UK) def. Jenna Tellefsen (UM) - 6-0, 6-0

**February 19 at Lexington**  
**#7 Kentucky 7, #41 Purdue 0**

- Doubles**
- Burgarello/Zuccarini (PU) def. No. 6 S. Foster/Kalsarieva (UK) 9-8 (2)
  - Coventry/Schwenk (UK) def. Wooten/Beier (PU) - 8-2
  - E. Foster/Maurer (UK) def. Sufi/Rodriguez (PU) - 8-2

- Singles**
- No. 7 Aibika Kalsarieva (UK) def. No. 71 Hala Sufi (PU) - 6-3, 4-6, 6-0
  - No. 30 Sarah Foster (UK) def. Stephanie Wooten (PU) - 6-0, 1-6, 6-1
  - No. 58 Kim Coventry (UK) def. Shawna Zuccarini (PU) - 6-0, 6-1
  - Joelle Schwenk (UK) def. Alyssa Rodriguez (PU) - 7-5, 6-3
  - Lara Maurer (UK) vs. Brooke Beier (PU) - 6-3, 6-2
  - Danielle Petrisko (UK) vs. Amy Walgenbach (PU) - 3-6, 6-3, 1-0 (7)

**February 20 at Lexington**  
**#7 Kentucky 6, #29 Indiana 1**

- Doubles**
- No. 6 S. Foster/Kalsarieva (UK) def. Batty/Zeder (UK) - 8-3
  - Coventry/Schwenk (UK) def. McGaffigan/Williams (IU) - 8-5
  - Maurer/E. Foster (UK) def. Pertont/Vastag (IU) - 8-2

- Singles**
- No. 7 Aibika Kalsarieva (UK) def. No. 91 Dora Vastag (IU) - 6-3, 6-1
  - No. 30 Sarah Foster (UK) def. Sarah Batty (IU) - 5-7, 6-0, 6-1
  - No. 58 Kim Coventry (UK) def. Laura McGaffigan (IU) - 6-2, 2-6, 7-5
  - Joelle Schwenk (UK) def. Brianna Williams (IU) - 2-6, 7-5, 6-1
  - Lara Maurer (UK) def. Dominika Walterova (IU) - 6-4, 6-4
  - Cecile Pertont (IU) def. Danielle Petrisko (UK) - 6-1, 6-0

**February 26 at Ann Arbor, Mich.**  
**#7 Kentucky 5, #29 Michigan 2**

- Doubles**
- No. 6 S. Foster/Kalsarieva (UK) def. No. 13 DaCosta/Delicata (UM) - 8-6
  - Rutherford/Shafner (UM) def. No. 16 Coventry/Schwenk (UK) - 8-6
  - Exon/Yaftali (UM) def. E. Foster/Maurer (UK) - 9-8 (4)

- Singles**
- No. 8 Aibika Kalsarieva (UK) def. No. 44 Michelle DaCosta (UM) - 6-3, 6-4
  - No. 53 Sarah Foster (UK) def. Kara Delicata (UM) - 6-2, 6-3
  - No. 43 Kim Coventry (UK) def. Elizabeth Exon (UM) - 6-2, 6-4
  - Joelle Schwenk (UK) def. Leanne Rutherford (UM) - 6-3, 3-6, 1-0 (7)
  - Lara Maurer (UK) def. Nina Yaftali (UM) - 6-2, 6-2
  - Debra Streifler (UM) def. Liis Sober (UK) - 6-3, 6-3

**February 27 at Columbus, Ohio**  
**#7 Kentucky 6, #65 Ohio State 1**

- Doubles**
- No. 6 S. Foster/Kalsarieva (UK) def. Ruzimovsky/Adams (OSU) - 8-2
  - No. 14 Coventry/Schwenk (UK) def. DeCamilla/Vincent (OSU) - 8-6
  - E. Foster/Maurer (UK) def. Messmer/O'Keefe (OSU) - 8-1

- Singles**
- No. 8 Aibika Kalsarieva (UK) def. Emily DeCamilla (OSU) - 6-2, 6-0

- No. 53 Sarah Foster (UK) def. Lindsey Adams (OSU) - 6-2, 6-2
- No. 43 Kim Coventry (UK) def. Anna Volberg (OSU) - 6-2, 6-3
- Sonia Ruzimovsky (OSU) def. Lara Maurer (UK) - 5-7, 6-5, default
- Danielle Petrisko (UK) def. Caitlin O'Keefe (OSU) - 6-2, 6-1
- Liis Sober (UK) def. Silvia Prajescu (OSU) - 6-2, 6-4

**March 4 at Lexington**  
**#7 Kentucky 7, #52 Mississippi State 0**

- Doubles**
- No. 6 S. Foster/Kalsarieva (UK) def. No. 32 Fodor/Kugakolova (MSU) - 8-6
  - No. 16 Coventry/Schwenk (UK) def. Rekasi/Kokoulina (MSU) - 8-1
  - E. Foster/Maurer (UK) def. Rudman/Rudman (MSU) - 8-6

- Singles**
- No. 8 Aibika Kalsarieva (UK) def. No. 26 Zsuzsanna Fodor (MSU) - 6-3, 5-7, 1-0 (7)
  - No. 53 Sarah Foster (UK) def. Anastasia Kugakolova (MSU) - 6-3, 4-6, 6-2
  - No. 43 Kim Coventry (UK) def. Tarryn Rudman (MSU) - 6-0, 6-1
  - Joelle Schwenk (UK) def. Polina Kokoulina (MSU) - 6-0, 6-2
  - Lara Maurer (UK) def. Magdi Rekasi (MSU) - 6-1, 6-1
  - Danielle Petrisko (UK) def. Renee Joseph (MSU) - 6-0, 7-6 (4)

**March 6 at Lexington**  
**#7 Kentucky 4, #62 Ole Miss 3**

- Doubles**
- No. 6 S. Foster/Kalsarieva (UK) def. No. 53 Carlotti/Tomatis (UM) - 8-5
  - No. 16 Coventry/Schwenk (UK) def. Renaudin/Somers (UM) - 8-5
  - E. Foster/Maurer (UK) def. Koukhartchouk/Subramanian (UM) - 8-6

- Singles**
- No. 8 Aibika Kalsarieva (UK) def. No. 34 Chloe Carlotti (UM) - 6-2, 7-5
  - No. 53 Sarah Foster (UK) def. Ilona Somers (UM) - 3-6, 7-6, 6-1
  - No. 43 Kim Coventry (UK) def. Virginia Tomatis (UM) - 6-2, 6-4
  - No. 94 Nika Koukhartchouk (UM) def. Joelle Schwenk (UK) - 6-2, 4-6, 7-5
  - Mimi Renaudin (UM) def. Lara Maurer (UK) - 6-2, 3-6, 7-5
  - Preethi Subramanian (UM) def. Danielle Petrisko (UK) - 6-1, 7-6

**March 11 at Columbia, S.C.**  
**#6 Kentucky 4, #31 South Carolina 3**

- Doubles**
- No. 6 S. Foster/Kalsarieva (UK) def. Ganzer/Wiggins (USC) - 8-6
  - No. 13 Coventry/Schwenk (UK) def. Lucas/Wojdylo (USC) - 8-1
  - E. Foster/Maurer (UK) def. Koon/McGavock (USC) - 8-5

- Singles**
- No. 8 Aibika Kalsarieva (UK) def. Danielle Wiggins (USC) - 5-7, 6-4, 6-2
  - No. 33 Kim Coventry (UK) def. Christyn Lucas (USC) - 6-2, 6-4
  - Laura Ganzer (USC) def. No. 43 Sarah Foster (UK) - 6-0, 6-2
  - Miranda Gutierrez (USC) def. Joelle Schwenk (UK) - 6-4, 6-1
  - Magda Wojdylo (USC) def. Lara Maurer (UK) - 6-4, 6-1
  - Danielle Petrisko (UK) def. Fallon Koon (USC) - 7-6 (5), 6-2

**March 13 at Lexington**  
**#6 Kentucky 5, #2 Florida 2**

- Doubles**
- No. 6 S. Foster/Kalsarieva (UK) def. No. 10 Magley/Reyes (UF) - 8-5
  - No. 5 Benik/Frangulyan (UF) def. No. 13 Coventry/Schwenk (UK) - 8-2
  - Liles/Suvak (UF) def. E. Foster/Maurer (UK) - 8-2

- Singles**
- No. 8 Aibika Kalsarieva (UK) def. No. 10 Jennifer Magley (UF) - 6-3, 6-3
  - No. 33 Kim Coventry (UK) def. No. 12 Zerene Reyes (UF) - 6-2, 6-2
  - No. 42 Sarah Foster (UK) def. Alex Liles (UF) - 5-7, 6-4, 6-4
  - Whitney Benik (UF) def. Joelle Schwenk (UK) - 4-6, 6-3, 6-1
  - Lara Maurer (UK) def. Nina Suvak (UF) - 6-4, 6-7 (5), 1-0 (10-7)
  - KDanielle Petrisko (UK) def. Lolita Frangulyan (UF) - 7-6, 6-3

**March 25 at Lexington**  
**#3 Kentucky 7, #41 LSU 0**

- Doubles**
- No. 6 S. Foster/Kalsarieva (UK) def. Mang/Tucker (LSU) - 8-2
  - No. 17 Coventry/Schwenk (UK) def. Chiarelli/Spencer (LSU) - 9-7
  - E. Foster/Maurer (UK) def. Caliani/Espinal (LSU) - 8-6

- Singles**
- No. 6 Aibika Kalsarieva (UK) def. No. 99 Amanda Mang (LSU) - 7-5, 6-2
  - No. 31 Kim Coventry (UK) def. Staten Spencer (LSU) - 7-5, 6-3
  - No. 46 Sarah Foster (UK) def. Marina Chiarelli (LSU) - 6-2, 5-7, 6-3
  - Joelle Schwenk (UK) def. Tiffany Tucker (LSU) - 6-2, 6-2
  - Lara Maurer (UK) def. Camila Caliani (LSU) - 6-1, 7-6 (6)
  - Danielle Petrisko (UK) def. Anastasiya Dubova (LSU) - 6-1, 6-0

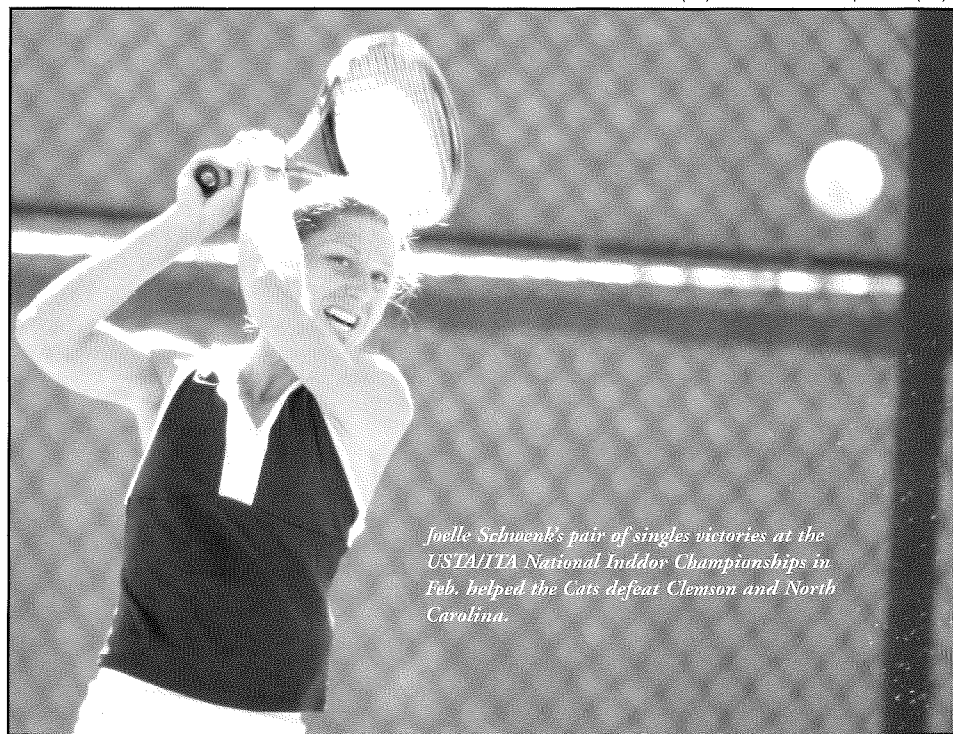

*Joelle Schwenk's pair of singles victories at the USTA/ITA National Indoor Championships in Feb. helped the Cats defeat Clemson and North Carolina.*

**March 27 at Lexington**  
**#3 Kentucky 6, #57 Arkansas 1**

- Doubles**
- No. 6 S. Foster/Kalsarieva (UK) def. Cornett/Jovanovic (UA) - 8-3
  - No. 17 Coventry/Schwenk (UK) def. Franco/Linden (UA) - 8-2
  - E. Foster/Maurer (UK) def. Bordeleau/Pacheco (UA) - 8-4

- Singles**
- No. 6 Aibika Kalsarieva (UK) def. Vlatka Jovanovic (UA) - 6-3, 6-0
  - No. 31 Kim Coventry (UK) def. Iliana Pacheco (UA) - 6-2, 6-4
  - No. 46 Sarah Foster (UK) def. No. 80 Maryori Franco (UA) - 6-3, 6-4
  - Karina Ledaja (UA) def. Joelle Schwenk (UK) - 6-3, 6-1
  - Lara Maurer (UK) def. Melissa Cornett (UA) - 6-2, 6-1
  - Danielle Petrisko (UK) def. Audrey Bordeleau (UA) - 6-1, 6-0

**April 1 at Auburn, Ala.**  
**#5 Kentucky 6, Auburn 0**

- Singles**
- No. 6 Aibika Kalsarieva (UK) def. Jelena Jovic (AU) - 6-0,
  - Carolina Ramirez (AU) def. Lara Maurer (UK) - 6-7, 6-3, 1-0 (8)
  - No. 96 Sarah Foster (UK) def. Isabel Rosenbrock (AU) - 6-1, 6-3
  - Liz Sauerborn (AU) def. Joelle Schwenk (UK) - 6-4, 7-6
  - Kim Coventry (UK) def. Sarah Sultor (AU) - 6-3, 6-1
  - Christine Simpson (UK) def. Nancy Peaden (AU) - 6-3, 6-1

**April 3 at Lexington**  
**#5 Kentucky 5, #27 Alabama 2**

- Doubles**
- No. 6 S. Foster/Kalsarieva (UK) def. McElveen/Stephenson (UA) - 8-6
  - No. 17 Coventry/Schwenk (UK) def. Bentley/Muller (UA) - 9-8 (2)
  - E. Foster/Maurer (UK) def. Minor/Brenes (UA) - 8-3

- Singles**
- No. 6 Aibika Kalsarieva (UK) def. No. 7 Robin Stephenson (UA)



- 7-5, 6-3
- 2. No. 58 Ashley Bentley (UK) def. No. 31 Kim Coventry (UK) - 6-4, 6-2
- 3. Melissa Minor (UA) def. No. 46 Sarah Foster (UK) - 6-4, 4-6, 1-0 (10-6)
- 4. Joelle Schwenk (UK) def. Mari Muller (UA) - 6-0, 6-1
- 5. Lara Maurer (UK) def. Natalie McElveen (UA) - 6-3, 7-5
- 6. Danielle Petrisko (UK) def. Andrea Brenes (UA) - 6-0, 6-1

## April 8 at Athens, Ga. #5 Kentucky 4, #4 Georgia 3

### Doubles

- 1. No. 3 Robinson/Basu (UGA) def. No. 7 Kalsarieva/S. Foster (UK) - 8-6
- 2. Hyndman/Subbotina (UGA) def. No. 14 Coventry/Schwenk (UK) - 8-6
- 3. Schonfeldova/Frazier (UGA) def. E. Foster/Maurer (UK) - 8-3

### Singles

- 1. No. 5 Aibika Kalsarieva (UK) def. No. 7 Shadisha Robinson (UGA) - 6-4, 6-1
- 2. No. 26 Natalie Frazier (UGA) def. No. 33 Kim Coventry (UK) - 6-2, 6-3
- 3. No. 50 Sarah Foster (UK) def. Kelley Hyndman (UGA) - 7-5, 6-1
- 4. Joelle Schwenk (UK) def. Evgenia Subbotina (UGA) - 6-3, 6-4
- 5. Caroline Basu (UGA) def. Lara Maurer (UK) - 7-6, 6-1
- 6. Danielle Petrisko (UK) def. Jitka Schonfeldova (UGA) - 6-4, 7-5

## April 10 at Lexington #5 Kentucky 4, #23 Tennessee 3

### Doubles

- 1. No. 7 S. Foster/Kalsarieva (UK) def. Maharaj/Marable (UT) - 8-3
- 2. No. 14 Coventry/Schwenk (UK) def. Schaub/Schutte (UT) - 8-5
- 3. E. Foster/Maurer (UK) def. Griffith/Robards (UT) - 8-3

### Singles

- 1. No. 5 Aibika Kalsarieva (UK) def. No. 42 Sabita Maharaj (UT) - 7-5, 6-1
- 2. Blakeley Griffith (UT) def. No. 33 Kim Coventry (UK) - 6-2, 6-3
- 3. Vicky Jones (UT) def. No. 50 Sarah Foster (UK) - 7-5, 6-0
- 4. Joelle Schwenk (UK) def. Bryce Marable (UT) - 5-7, 6-4, 6-1
- 5. Lara Maurer (UK) def. Ashley Robards (UT) - 2-3, retired
- 6. Ghizela Schutte (UT) def. Danielle Petrisko (UK) - 6-3, 6-0

## April 16 at Lexington #5 Vanderbilt 4, #2 Kentucky 3

### Doubles

- 1. Falk/Taylor (VU) def. No. 7 S. Foster/Kalsarieva (UK) - 9-8 (5)
- 2. No. 55 Fish/Bertrand (VU) def. No. 14 Coventry/Schwenk (UK) - 8-5
- 3. E. Foster/Maurer (UK) def. Ferrell/Menees (VU) - 8-4

### Singles

- 1. No. 5 Aibika Kalsarieva (UK) def. No. 11 Audra Falk (VU) - 6-3, 6-4
- 2. No. 39 Amanda Fish (VU) def. No. 33 Kim Coventry (UK) - 6-2, 6-0
- 3. No. 60 Taka Bertrand (VU) def. No. 50 Sarah Foster (UK) - 7-5, 2-6, 7-5
- 4. Amanda Taylor (VU) def. Joelle Schwenk (UK) - 6-4, 7-6
- 5. Lara Maurer (UK) def. Annie Menees (VU) - 6-4, 7-5
- 6. Danielle Petrisko (UK) def. Caroline Ferrell (VU) - 6-1, 6-2

## April 22 at Tuscaloosa, Ala. Kentucky 4, Mississippi State 1

SEC Tournament - First Round

### Doubles

- 1. Fodor/Kugakolova (MSU) def. No. 6 S. Foster/Kalsarieva (UK) - 8-5
- 2. No. 30 Coventry/Schwenk (UK) def. Rekasi/H. Rudman (MSU) - 8-0
- 3. E. Foster/Maurer (UK) def. T. Rudman/Kokoulina (MSU) - 9-8 (4)

### Singles

- 1. No. 3 Aibika Kalsarieva (UK) def. Zsuzsanna Fodor (MSU) - 6-1, 6-2
- 2. No. 38 Kim Coventry (UK) vs. Anastasia Kugakolova (MSU) - 6-3, 2-1, susp.
- 3. Tarryn Rudman (MSU) def. No. 54 Sarah Foster (UK) - 6-2, 6-3
- 4. Joelle Schwenk (UK) def. Renee Joseph (MSU) - 6-2, 6-0
- 5. Lara Maurer (UK) vs. Magdi Rekasi (MSU) - 6-1, 3-4, susp.
- 6. Danielle Petrisko (UK) def. Polina Kokoulina (MSU) - 6-2, 6-4

## April 23 at Tuscaloosa, Ala. #3 Kentucky 4, #7 Georgia 2

SEC Tournament - Quarterfinals

### Doubles

- 1. Basu/Robinson (UGA) def. S. Foster/Kalsarieva (UK) - 8-5
- 2. Coventry/Schwenk (UK) def. Hyndman/Subbotina (UGA) - 8-3
- 3. Frazier/Schonfeldova (UGA) def. E. Foster/Maurer (UK) - 9-8 (4)

### Singles

- 1. Aibika Kalsarieva (UK) def. Natalie Frazier (UGA) - 6-0, 6-3
- 2. Kim Coventry (UK) def. Shadisha Robinson (UGA) - 6-2, 6-3
- 3. Caroline Basu (UGA) def. Sarah Foster (UK) - 6-2, 6-3
- 4. Joelle Schwenk (UK) vs. Kelley Hyndman (UGA) - 6-3, 1-3, susp.
- 5. Lara Maurer (UK) def. Evgenia Subbotina (UGA) - 6-1, 6-3
- 6. Danielle Petrisko (UK) def. Jitka Schonfeldova (UGA) - 6-4, 6-3

## April 24 at Tuscaloosa, Ala. #8 Florida 4, #3 Kentucky 2

SEC Tournament - Semifinal

### Doubles

- 1. S. Foster/Kalsarieva (UK) vs. Magley/Reyes (UF) - 6-5, susp.
- 2. Coventry/Schwenk (UK) def. Benik/Liles (UF) - 8-6
- 3. E. Foster/Maurer (UK) def. Berecz/Suvak (UF) - 8-6

### Singles

- 1. Aibika Kalsarieva (UK) vs. Jennifer Magley (UF) - 7-6 (2), 5-5, susp.
- 2. Zerene Reyes (UF) def. Kim Coventry (UK) - 2-6, 6-3, 6-2
- 3. Nina Suvak (UF) def. Sarah Foster (UK) - 6-1, 6-1
- 4. Whitney Benik (UF) def. Joelle Schwenk (UK) - 6-1, 6-2
- 5. Lara Maurer (UK) def. Alex Liles (UF) - 6-2, 6-4
- 6. Boglarka Berecz (UF) def. Danielle Petrisko (UK) - 2-6, 7-5, 7-5

## May 13 at Lexington #3 Kentucky 4, #69 Marshall 0

NCAA Regionals

### Doubles

- 1. No. 7 S. Foster/Kalsarieva (UK) def. Good/Hock (MU) - 8-3
- 2. No. 22 Coventry/Schwenk (UK) def. Kroh/Schwartz (MU) - 9-7
- 3. E. Foster/Maurer (UK) vs. Brown/Nzudie (MU) - 6-3, susp.

### Singles

- 1. No. 3 Aibika Kalsarieva (UK) vs. Ashley Kroh (MU) - 3-6, 3-2, susp.
- 2. No. 30 Kim Coventry (UK) vs. Lille Nzudie (MU) - 6-3, 4-4, susp.
- 3. No. 64 Sarah Foster (UK) def. Joelle Good (MU) - 7-5, 6-1
- 4. Joelle Schwenk (UK) vs. Danielle Hock (MU) - 4-6, 2-1, susp.
- 5. Lara Maurer (UK) def. Jeanne Schwartz (MU) - 6-4, 6-1
- 6. Danielle Petrisko (UK) def. Shannon Brown (MU) - 6-3, 6-3

## May 14 at Lexington #3 Kentucky 4, #28 Wake Forest 2

NCAA Regionals

### Doubles

- 1. No. 7 S. Foster/Kalsarieva (UK) def. No. 16 Coetzee/Hirsch (WF) - 8-6
- 2. No. 22 Coventry/Schwenk (UK) def. Martzolf/Davis (WF) - 8-4
- 3. E. Foster/Maurer (UK) vs. Offutt/Schwartz (WF) - 6-6, susp.

### Singles

- 1. No. 33 Karin Coetzee (WF) def. No. 3 Aibika Kalsarieva (UK) - 6-4, 6-2
- 2. No. 30 Kim Coventry (UK) def. No. 63 Ashlee Davis (WF) - 6-3, 6-0
- 3. Alex Hirsch (WF) def. No. 64 Sarah Foster (UK) - 6-2, 6-4
- 4. Joelle Schwenk (UK) def. Katie Martzolf (WF) - 6-7(2), 6-4, 6-1
- 5. Lara Maurer (UK) def. Jenna Loeb (WF) - 6-2, 6-0
- 6. Danielle Petrisko (UK) vs. Danielle Schwartz (WF) - 6-4, susp.

## May 19 at Athens, Ga. #1 Kentucky 4, #16 Tulane 1

Round of 16

### Doubles

- 1. No. 7 S. Foster/Kalsarieva (UK) def. D. Ivanov/M. Ivanov (TU) - 8-2
- 2. Kuhn/Smekodub (TU) def. No. 22 Coventry/Schwenk (UK) - 8-3
- 3. E. Foster/Maurer (UK) def. Kockott/Saabi (TU) - 8-4

### Singles

- 1. No. 3 Aibika Kalsarieva (UK) def. Maria Ivanov (TU) - 6-4, 2-6, 6-4
- 2. No. 30 Kim Coventry (UK) vs. No. 47 Jenny Kuhn (TU) - 1-6, 6-2, 5-5, susp.
- 3. Julie Smekodub (TU) def. No. 64 Sarah Foster (UK) - 4-6, 6-0, 6-3
- 4. Joelle Schwenk (UK) def. Darya Ivanov (TU) - 6-3, 6-3
- 5. Lara Maurer (UK) def. No. 106 Nancy Kockott (TU) - 7-5, 6-3
- 6. Danielle Petrisko (UK) vs. Ana Maria Saabi (TU) - 4-6, 6-4, 5-2, susp.

## May 20 at Athens, Ga. #10 Texas 4, #3 Kentucky 2

NCAA Quarterfinals

### Doubles

- 1. No. 7 S. Foster/Kalsarieva (UK) vs. No. 28 Ruckert/Strohm (UT) - 7-8, susp.
- 2. Dizdar/Marovic (UT) def. No. 22 Coventry/Schwenk (UK) - 9-8 (7)
- 3. Baritot/Zauft (UT) def. E. Foster/Maurer (UK) - 8-6

### Singles

- 1. No. 54 Petra Dizdar (UT) def. No. 3 Aibika Kalsarieva (UK) - 6-3, 6-2
- 2. No. 30 Kim Coventry (UK) def. No. 92 Mia Marovic (UT) - 7-6 (2), 6-2
- 3. No. 64 Sarah Foster (UK) vs. No. 84 Kendra Strohm (UT) - 7-5, 0-1, susp.
- 4. Katie Ruckert (UT) def. Joelle Schwenk (UK) - 6-3, 6-2
- 5. Courtney Zauft (UT) def. Lara Maurer (UK) - 6-3, 6-4
- 6. Danielle Petrisko (UK) def. Ristine Olson (UT) - 6-2, 6-0

 — designates Wildcat victory

 — designates Wildcat defeat

## 2005 SEC Awards/All-Americans/Rankings

### 2005 SEC Standings

Team	EASTERN DIVISION		OVERALL	
	W-L	Pct.	W-L	Pct.
Kentucky	10-1	.909	26-6	.818
Vanderbilt	9-2	.818	22-6	.786
Florida	9-2	.818	22-3	.880
Tennessee	7-4	.636	19-9	.679
Georgia	7-4	.636	18-8	.692
S. Carolina	6-5	.545	15-9	.625

Team	WESTERN DIVISION		OVERALL	
	W-L	Pct.	W-L	Pct.
Ole Miss	5-6	.455	13-10	.565
Miss. State	5-6	.455	12-8	.600
LSU	4-7	.364	12-12	.500
Alabama	3-8	.273	8-15	.348
Arkansas	1-10	.091	11-11	.500
Auburn	0-11	.000	7-14	.333

### 2005 SEC Awards

**Coach of the Year:** Mark Guilbeau, UK

**Player of the Year:** Aibika Kalsarieva, UK

**Freshman of the Year:** Zsuzsanna Fodor, Mississippi State

**SEC CO-SCHOLAR-ATHLETES OF THE YEAR**

Jennifer Magley, Florida

Blakeley Griffith, Tennessee

### FIRST-TEAM ALL-SEC

#### Singles

Jennifer Magley, Florida

Zerene Reyes, Florida

Aibika Kalsarieva, Kentucky

Zsuzsanna Fodor, Mississippi State

Vicky Jones, Tennessee

Amanda Fish, Vanderbilt

#### Doubles

Jennifer Magley/Zerene Reyes, Florida

Shadisha Robinson/Christine Basu, Georgia

Sarah Foster/Aibika Kalsarieva, Kentucky

### SECOND-TEAM ALL-SEC (AT LARGE)

No. 1 Sabita Maharaj, Tennessee

No. 2 Blakeley Griffith, Tennessee

No. 3 Taka Bertrand, Vanderbilt

No. 4 Amanda Taylor, Vanderbilt

No. 5 Nina Suvak, Florida

No. 6 Danielle Petrisko, Kentucky

#### Doubles

#No. 1 Chloe Carlotti/Virginia Tomatis, Ole Miss

#No. 1 Zsuzsanna Fodor/Anastasia Kugakolova, Mississippi State

No. 2 Taka Bertrand/Amanda Fish, Vanderbilt

No. 3 Boglarka Berecz/Nina Suvak, Florida

Alexis Gordon/Julie Rotondi, Florida

Evgenia Subbotina/Jitka Schonfeldova, Georgia

Chloe Carlotti/Virginia Tomatis, Ole Miss

### 2005 All-America Team

Suzi Babos, California (S)

Audrey Banada, Miami (Fla.) (D)

Alice Barnes, Stanford (S, D)

Caroline Basu, Georgia (D)

Whitney Benik, Florida (D)

Daniela Bercek, UCLA (S, D)

Olga Borisova, Virginia Commonwealth (D)

Megan Bradley, Miami (Fla.) (S, D)

Erin Burdette, Stanford (D)

Chloe Carlotti, Mississippi (S)

Ana Cetnik, TCU (D)

Kendall Cline, North Carolina (D)

Audra Cohen, Northwestern (S, D)

Julie Coin, Clemson (S, D)

Audra Falk, Vanderbilt (S)

**Sarah Foster, Kentucky (D)**

Lolita Frangulyan, Florida (D)

Candice Fuchs, William & Mary (D)

Cristelle Grier, Northwestern (S, D)

**Aibika Kalsarieva, Kentucky (S, D)**

Alix Lacelarie, Clemson (D)

Nicole Leimbach, Southern California (S)

Amber Liu, Stanford (S, D)

Theresa Logar, Stanford (S)

Jennifer Magley, Florida (S, D)

Kristi Miller, Georgia Tech (S)

Aniela Mojzis, North Carolina (D)

Mihaela Moldovan, Florida State (S)

Megan Moulton-Levy, William and Mary (D)

Lindsey Nelson, Southern California (S)

Zerene Reyes, Florida (S, D)

Shadisha Robinson, Georgia (S, D)

Robin Stephenson, Alabama (S)

Catrina Thompson, Notre Dame (D)

Christian Thompson, Notre Dame (D)

Story Tweedie-Yates, TCU (S, D)

Helga Vieira, Texas A&M (S)

Anne Yelsey, Stanford (S, D)

Marianna Yufanova, Virginia Commonwealth (S, D)

Riza Zalameda, UCLA (S, D)

Zuzana Zemenova, Baylor (S)

### 2005 Final ITA Rankings

-  Stanford
-  Florida
-  Texas
-  Kentucky
-  Northwestern
-  Georgia Tech
-  Southern California
-  Vanderbilt
-  Georgia
-  Clemson
-  North Carolina
-  UCLA
-  Miami (Fla.)
-  Baylor
-  Tulane
-  Harvard
-  Duke
-  Tennessee
-  TCU
-  William & Mary
-  California
-  BYU
-  South Carolina
-  Notre Dame
-  Washington





## 2005 Match Highlights

singles showing to defeat the highly ranked Tigers. Kentucky turned back three ranked opponents in singles competition before Sarah Foster clinched the match by beating Romy Farah 6-3, 6-1.

### **No. 13 UK defeats No. 25 Texas A&M, 4-3** *February 4, 2005 • Madison, Wisc.*

After making history on day one of the 2005 USTA/ITA Women's National Team Indoor Championships, No. 14 Kentucky took its historical feat a step further in Saturday's quarterfinals. As a result of Kentucky's dominant 5-2 win over No. 15 North Carolina and UK made its first appearance in the semifinals of the national-championship event, which is considered the indoor equivalent of the NCAA outdoor championships held every May. Kentucky continue its historic run after becoming the first team to ever eliminate the No. 2 seed in the opening round of the tournament by way



*Joelle Schwenk won 25 matches as a sophomore in 2005.*

### **No. 14 UK defeats No. 3 Clemson, 5-2** *February 3, 2005 • Madison, Wisc.*

In one of the biggest victories of the early season Kentucky women's tennis team topped third-ranked Clemson by a 5-2 margin at the ITA National Team Indoor Championships.

Unseeded and 14th-ranked Kentucky's defeat of the second-seeded and third-ranked Tigers marked the Cats' first trip to the quarterfinals of this event since 1989. Clemson, a 2004 NCAA semifinalist, was the highest-seeded team eliminated from the event's opening round. Kentucky becomes the first team to eliminate a No. 2 seed in the opening round of the 18-year history of the ITA Women's National Team Indoor Championships.

The Cats captured two out of three doubles matches to record the point and had a impressive

of Thursday's 5-2 victory over No. 3 Clemson, a 2004 NCAA semifinalist.

The Cats swept the doubles matches with the sixth-ranked tandem of senior Aibika Kalsarieva and sophomore Sarah Foster defeating UNC's 14th-ranked pair of Aniela Mojzis and Kendall Cline, 8-1, to highlight the team's efforts.

In singles play, No. 7 Kalsarieva, No. 58 Kim Coventry, sophomore Joelle Schwenk and junior Danielle Petrisko all won their matches to give UK another big early season victory.

### **No. 14 UK defeats No. 8 Duke, 4-3** *February, 2005 • Madison, Wisc.*

Kentucky senior Kim Coventry's hard-fought win at No. 3 singles over Duke's Jenny Zika was the deciding factor in the Cats' thrilling 4-3 semifinal victory over the sixth-seeded Blue Devils at

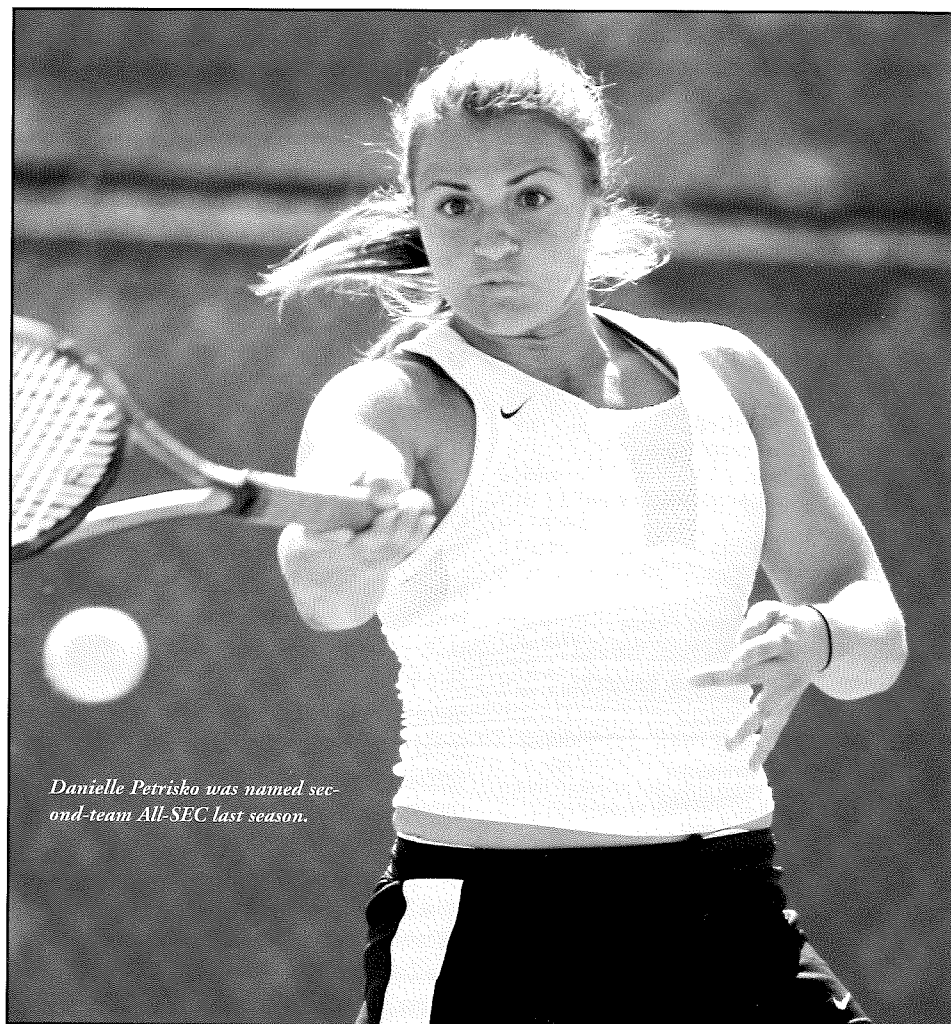

*Danielle Petrisko was named second-team All-SEC last season.*



*Kim Coventry clinched the victory in February against No. 8 Duke to advance to the finals of the USTA/ITA National Indoor Championships.*

the USTA/ITA National Team Indoor Championships at Wisconsin's Nielsen Tennis Stadium. As a result, unseeded and 14th-ranked Kentucky advanced to its first appearance in a national-title match Sunday against top-ranked Stanford. The USTA/ITA National Team Indoor Championship serves as the indoor equivalent of the NCAA outdoor championships held every May. Kentucky became one of only eight schools ever to play in the event final.

With Coventry facing Zika's serve and a game point, the Australian saved the point and later another game point to stretch her lead to 5-3. Serving the decisive ninth game, Coventry opened with a forehand winner down the line and benefited from two Zika return errors to assume a 40-love lead. After a pair of errant ground strokes on the fourth and fifth points, Coventry delivered on her 12th match point, as Zika's final forehand sailed out of bounds to preserve the 4-3 Wildcat victory.

### **No. 1 Stanford defeats No. 14 UK, 4-0** *February 6, 2005 • Madison, Wisc.*

Kentucky's bid for its first national-tennis title fell shy as top-ranked Stanford, the defend-

ing NCAA outdoor and USTA/ITA indoor team champion, defeated the Cats by a 4-0 count in the finals of the USTA/ITA National Team Indoor Championships at Wisconsin's Nielsen Tennis Stadium. The tournament's finals round marked Kentucky's first appearance as a team in a national-title match. Kentucky, the youngest team in the tournament with one senior, one junior and six sophomores, made its run to the finals on the strength of victories over second-seeded Clemson, 15th-ranked North Carolina and sixth-seeded Duke.

### **No. 6 UK defeats No. 30 South Carolina, 4-3** *March 11, 2005 • Columbia, S.C.*

In one of the best comebacks of the year, UK senior All-American Aibika Kalsarieva rallied from a one-set deficit to put the finishing touches on a 4-3 come-from-behind Kentucky victory over South Carolina at the Maxcy Gregg Tennis Center in Columbia.

Kentucky (14-3, 3-0) led off the match by sweeping the three doubles matches to extends its doubles-win streak to 12 matches.

In singles action, to defeat the Gamecocks Kalsarieva had to bounce back from dropping her

first set at No. 1 singles to USC's Wiggins, 5-7. Kalsarieva rebounded for a 6-4 second-set win to prolong the match. After taking a 4-1 third-set lead, the match was moved indoors due to darkness. Kalsarieva barely flinched, taking the final set, 6-2 to give Kentucky its third-consecutive conference victory.

The Wildcats' win streak extends to eight matches and is their longest such streak since Kentucky captured eight-straight matches two seasons ago.

### **No. 5 UK defeats No. 2 Florida, 4-0** *March 13, 2005 • Lexington*

In one of the biggest wins in UK history, native Floridian Danielle Petrisko scored the clinching point at No. 6 singles to give sixth-ranked Kentucky its first-ever victory over second-ranked Florida at UK's Boone Indoor Tennis Center. UK rebounded from a 1-0 deficit to capture five of six singles matches on its way to a resounding 5-2 win, marking Florida's largest margin of defeat in a regular-season match since the Gators dropped a 4-1 decision to Duke four seasons ago.

The Cats won five of the six singles matches to collect the victory including No. 8 Aibika Kalsarieva defeated No. 10 Jennifer Magley 6-3, 6-3, and





No. 33 Kim Coventry who turned back Zerene Reyes 6-2, 6-2. Sarah Foster and Lara Maurer also gained singles victories to help give Kentucky against the perennially highly ranked Gators. The first ever victory against Florida played a key role in helping the Cats finish one game ahead for their first ever Southeastern Conference regular season title.

## **No. 5 UK defeats No. 4 Georgia, 4-3**

April 8, 2005 • Athens, Ga.

After picking up its first ever win against Florida earlier in the year, the Cats went to Athens, Ga., and picked up their first win there since 1988. The victory gave Kentucky a share of the Southeastern Conference regular for their first time in school history.

The victory also marked the team's 14th-consecutive victory and extended the longest win streak in the history of the program.

While UK was swept in doubles, the Cats came back to win four out of six doubles matches to clinch the victory. Aibika Kalsarieva, Sarah Foster, Joelle Schwenk and Danielle Petrisko all notched victories. Kalsarieva continued her undefeated singles play in SEC action by defeating No. 7 Shadisha Robinson 6-4, 6-1.

## **No. 5 UK defeats No. 23 Tennessee, 4-3**

April 10, 2005 • Knoxville, Tenn.

Unsatisfied by merely a share of a Southeastern Conference championship, the Kentucky women's tennis team claimed the title for itself as sophomore Joelle Schwenk rallied from a one-set deficit to provide the title-clinching point in UK's 4-3 win over No. 23 Tennessee in Knoxville. A member of arguably the toughest conference in collegiate tennis, Kentucky collects its first Southeastern Conference and SEC Eastern division titles in women's tennis.

The SEC regular-season title was the first for a University of Kentucky Olympic sport since the school's women's soccer program captured the conference title in 1995. The SEC Eastern-division crown is the first for a UK Olympic sport since the Kentucky softball program won the division title in 2000. The Cats finished conference play 11-1. Kentucky (21-3, 10-0) started off the match by capturing the doubles point for the eighth time in 10 conference matches. Then Maurer and Kalsarieva defeated Ashley Robards and No. 42 Sabita Maharaj respectively to set up Schwenk's game-winning and conference winning match.

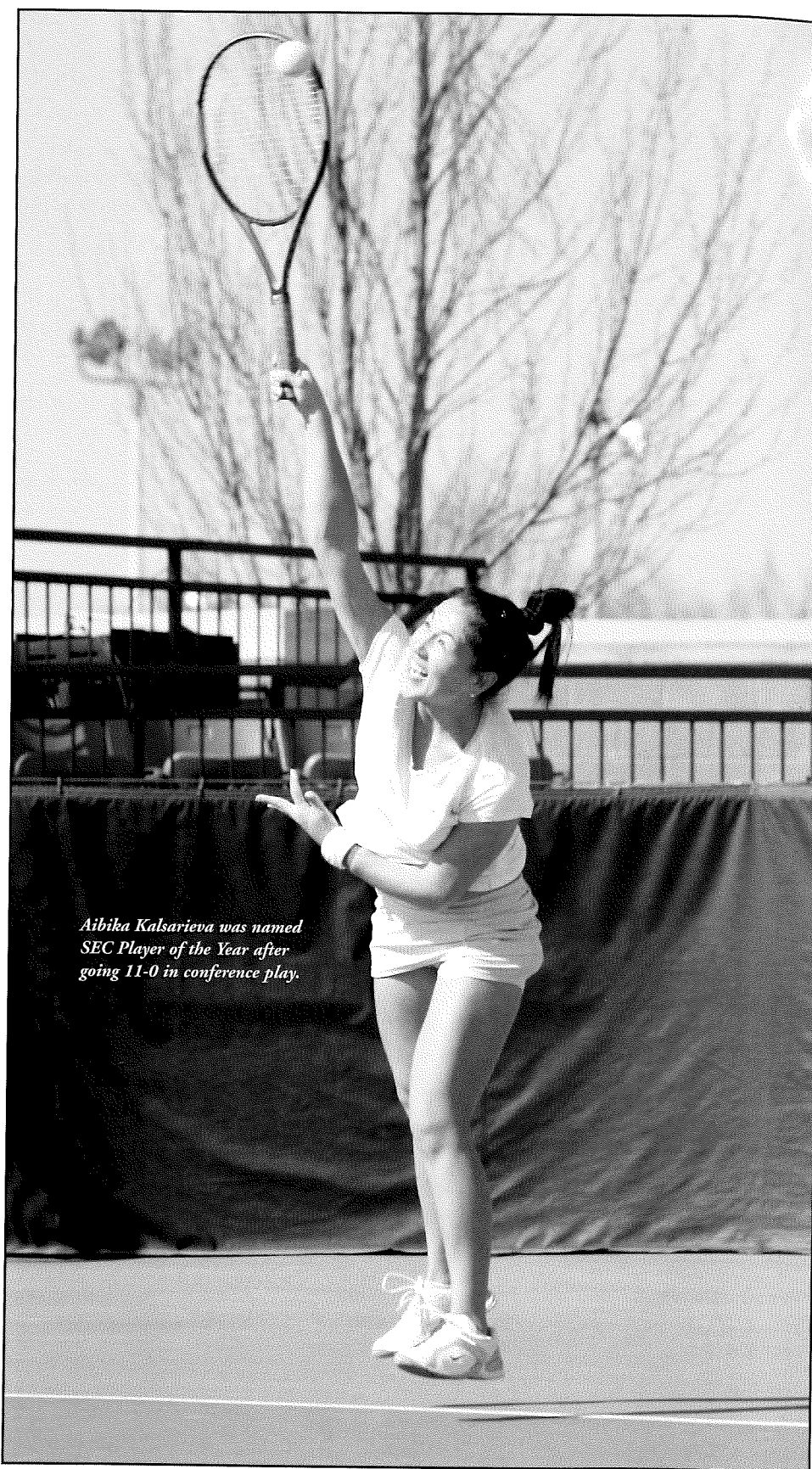

*Aibika Kalsarieva was named SEC Player of the Year after going 11-0 in conference play.*



# HISTORY & RECORDS

**Sarah Witten**

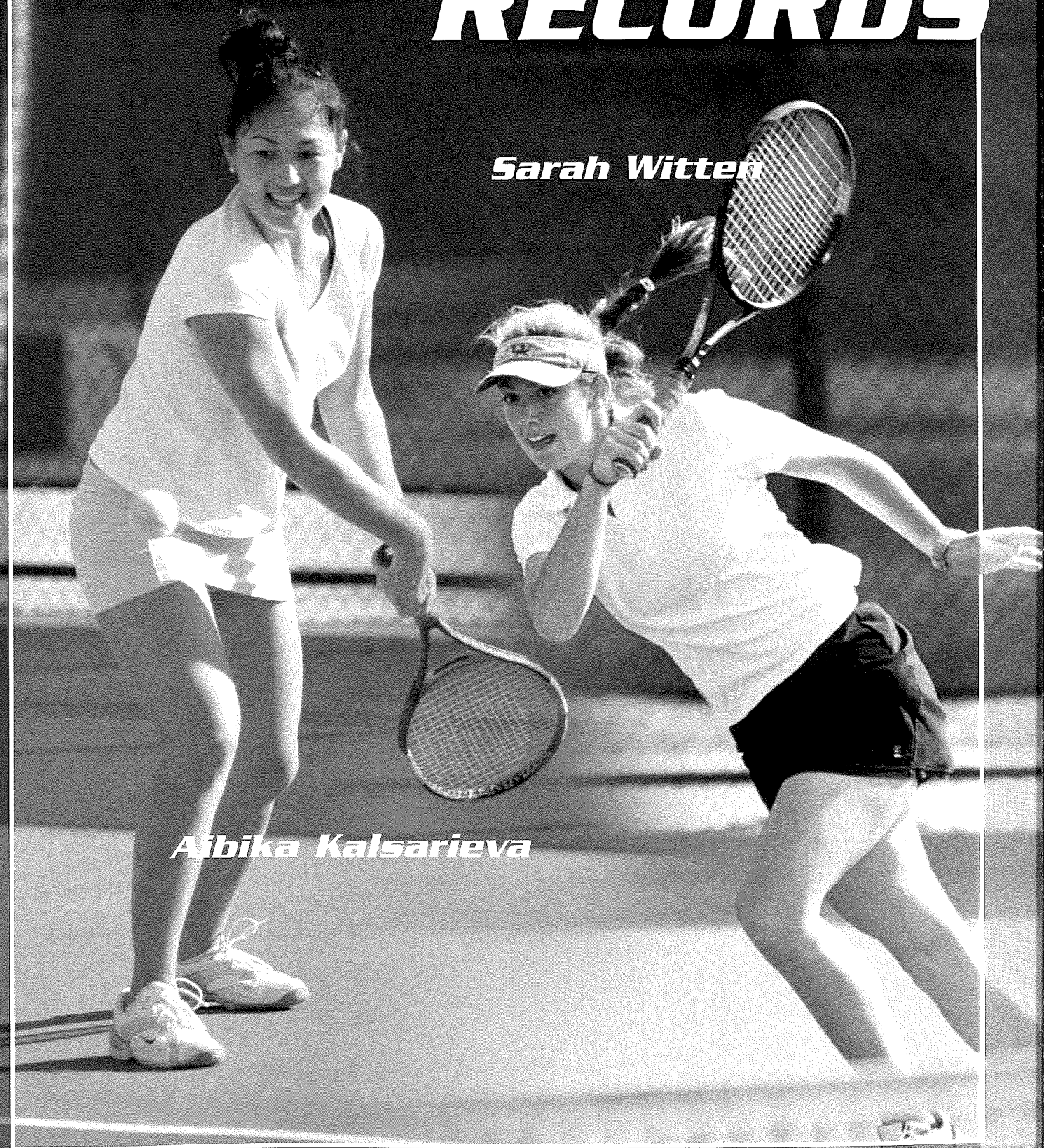

**Aibika Kalsarieva**



## Saluting Amy Trefethen and Sarah Witten

### 2003 NCAA Doubles Championships

#### MAY 20 - ROUND OF 32

Trefethen/Witten (UK) def.  
Dawson/Tereschenko (TTU) - 7-6, 6-0

#### MAY 21 - ROUND OF 16

Trefethen/Witten (UK) def.  
Grasic/Strohm (UT) - 6-3, 6-2

#### MAY 22 - QUARTERFINAL

Trefethen/Witten (UK) def.  
Barnikow/Burdette (SU) - 4-6, 6-3, 7-5

#### MAY 23 - SEMIFINAL

Trefethen/Witten (UK) def.  
Magley/Reyes (UF) - 7-6 (3), 6-2

#### MAY 24 - FINAL

Fusano/Kops-Jones (UC) def.  
Trefethen/Witten (UK) - 6-1, 6-2

Amy Trefethen and Sarah Witten recorded the most impressive stretch of doubles play in Kentucky tennis history in the 2003 NCAA Women's Tennis Championships in Gainesville, Fla. The pair opened the round of 32 with a 7-6, 6-0 win over Texas Tech's 40th-

ranked Irina Tereschenko and Beverly Dawson. The Kentucky pair made short work of Ziva Grasic and Kendra Strohm the following day, dropping the 22nd-ranked Texas tandem by a 6-3, 6-2 count.

Trefethen and Witten pulled out an exhilarating 4-6, 6-3, 7-5 victory over the top-ranked pair of Lauren Barnikow and Erin Burdette of Stanford to earn a berth in the NCAA doubles semifinal. Playing against Florida's Jennifer Magley and Zerene Reyes on their home courts, Trefethen and Witten won the first set via tiebreaker and cruised to a 6-2 second-set win to become the first Kentucky doubles pair to play for a national title. The fourth-ranked California duo of Christina Fusano and Raquel Kops-Jones put a damper on the Cats' title hopes, scoring a 6-1, 6-2 win to deny Kentucky its first-ever national tennis title.

"Sarah and Amy played at a very high level of tennis over the last several days and I am very proud of what they have accomplished, not only today but over their entire careers," UK Coach Mark Guilbeau said. "Both of these women, as well as the other seniors on the team, have been very special to me. Their hard work and dedication to UK women's tennis are what have made it the program it is today."

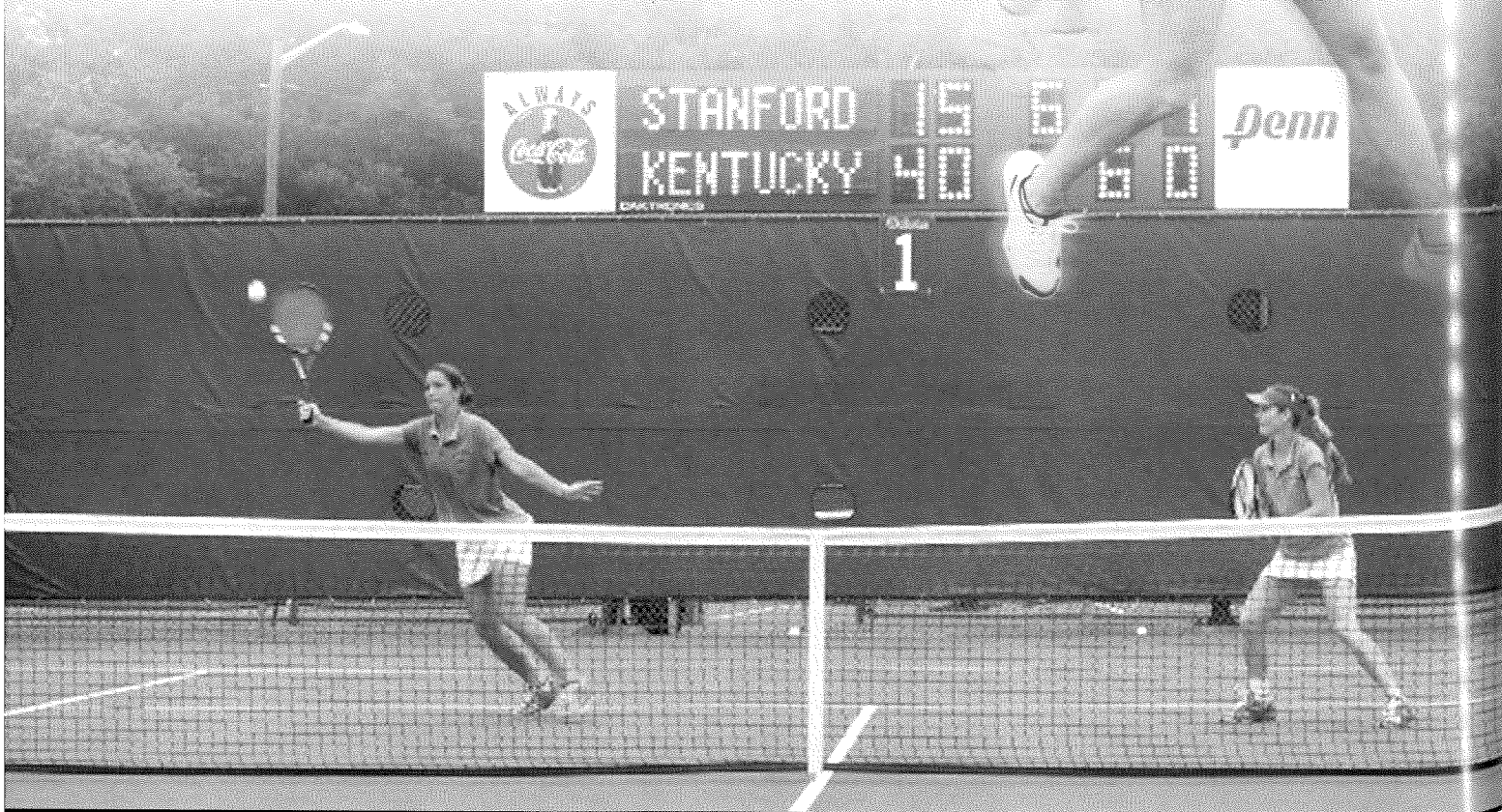
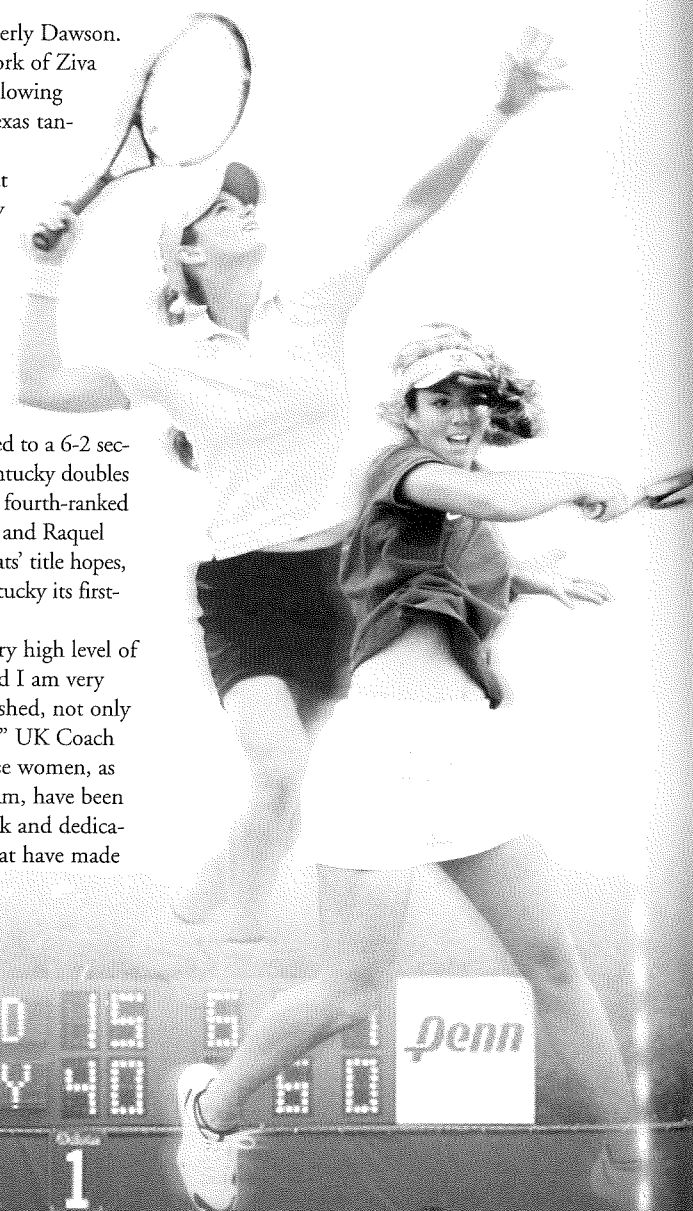

## Wildcat All-Americans

### UK Women's Tennis All-Americans

#### 1987

Sonia Hahn ..... Singles and Doubles  
Tamaka Takagi ..... Doubles

#### 1988

Sonia Hahn ..... Singles and Doubles  
Tamaka Takagi ..... Singles and Doubles

#### 1992

Susan Klingenberg ..... Singles

#### 2001

Carolina Mayorga ..... Doubles  
Sarah Witten ..... Doubles

#### 2002

Carolina Mayorga ..... Doubles  
Sarah Witten ..... Double

#### 2003

Amy Trefethen ..... Doubles  
Sarah Witten ..... Singles, Doubles

#### 2004

Aibika Kalsarieva ..... Singles

#### 2005

Aibika Kalsarieva ..... Singles, Doubles  
Sarah Foster ..... Doubles

Aibika Kalsarieva left a lasting mark on the UK tennis program. In 2004, Kalsarieva became the first Wildcat to become an All-American in her first season of NCAA eligibility. She also went farther than any Wildcat before her had ever gone by reaching the quarterfinals of the 2004 NCAA Singles Championships. In her second year she repeated as a singles All-American and earned All-America doubles honors along with Sarah Foster.

In 2003, Sarah Witten became the first woman in UK women's tennis history to earn three consecutive All-America Team selections. She also became just the second woman in UK history to earn the honor in both singles and doubles in the same year.

Joining Witten on the All-American stage was fellow senior Amy Trefethen who earned her first selection. The tandem posted a 20-5 record after being paired together in February 2003, on their way to reaching the NCAA Women's Doubles Championship Finals, becoming the first women in UK history to achieve such a feat. On the way to the championship match they defeated top-ranked Erin Burdette and Lauren Barnikow of Stanford for the second straight year. They finished the year ranked No. 4 nationally in doubles. The two All-American selections gave Witten four for her career, making her one of the greatest players in UK women's tennis history.

In 1987, Sonia Hahn and Tamaka Takagi were UK's first All-Americans, claiming doubles honors and finishing the year ranked eighth in the ITA collegiate rankings. Hahn was also a singles All-American in '87, winning the SEC singles title and leading Kentucky to a 21-7 record and second-place finish in the conference. The UK team ended its year ranked 13th nationally.

Hahn and Tagaki claimed both singles and doubles honors in 1988 as they were among the top eight seeds at the NCAA Tournament and finished the year ranked in the Top 10. The UK tandem also advanced to the finals of the Rolex National Indoors in 1988 and won the SEC Indoor. As a squad, UK finished third in the SEC and sixth at the NCAA Championships.

In 1992, Susan Klingenberg received All-

Aibika Kalsarieva became the first Wildcat to become an All-American in her first season of eligibility in 2004.

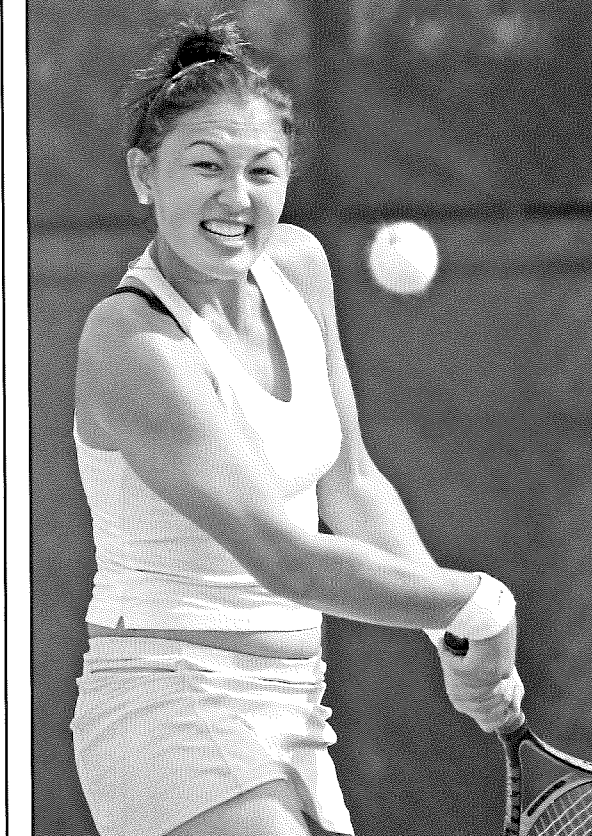

America honors after being seeded among the top 16 players at the NCAA Championships. Klingenberg, then a junior, was Kentucky's third woman to gain All-America status. She finished the year ranked 22nd in the ITA collegiate rankings before missing most of her senior year due to injury.

Klingenberg, Hahn and Tagaki are all members of the UK Tennis Hall of Fame.



Sonia Hahn



Aibika Kalsarieva



Susan Klingenberg

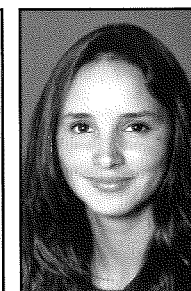

Carolina Mayorga

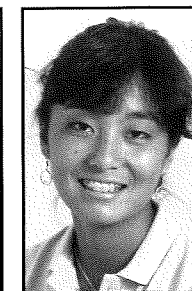

Tamaka Takagi

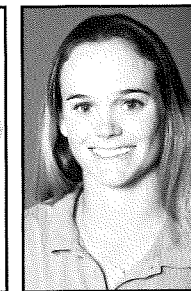

Amy Trefethen

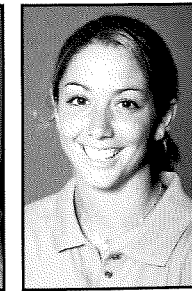

Sarah Witten



## All-SEC Honors

The University of Kentucky and the Southeastern Conference have rich tennis traditions. UK women's tennis has boasted 17 All-SEC performers since 1983, some going on to earn All-America status. Given that the SEC finds itself among the nation's premier tennis conferences annually, earning All-SEC honors is undoubtedly one of the biggest accomplishments a collegiate tennis player can receive.

In 2005, Aibika Kalsarieva became UK's first SEC Women's Tennis Player of the Year, while also garnering All-SEC for her singles and doubles play. Also receiving All-SEC honors was Sarah Foster for her doubles play and Danielle Petrisko earned second team honors.

In 2004, Kalsarieva made an immediate splash in conference action, scoring an All-SEC at-large selection in her first season of NCAA tennis.

Sarah Witten proved her worth as one of Kentucky's most versatile women's tennis players by becoming the first Wildcat to earn All-SEC singles and doubles honors in the same season. In 2001, senior Brooke Skeen and junior Lauren

Rookledge racked up All-SEC team honors with their outstanding 26-6 doubles record. Skeen and Rookledge were the first Wildcats to be named All-SEC since Kelly Brown and Massoumeh Emami did it 1998. The duo was able to accomplish the impressive achievement in just their first season as a doubles team.

More impressive than seeing two Wildcats on the All-SEC team is finding three on the prestigious list. This remarkable feat has happened twice: first in 1984 when Clare Kuhlman, Jamie Plummer and Missy Reed all received the distinction and again in 1986 when Sonia Hahn, Tamaka Takagi and Chris Karges were all honored. Hahn and Takagi still remain UK's only three-time All-SEC performers.

The 1992 season also was a solid year for the UK women's tennis program as it saw both Bethany Avington and Susan Klingenberg make All-SEC First Team.

Hahn, Takagi and Klingenberg were each named All-Americans in the same season they earned All-SEC honors.

### All-SEC Performers

#### Singles

Clare Kuhlman	1983, 1984
Jamie Plummer	1984
Missy Reed	1984
Lee McGuire	1985
Chris Karges	1986
Tamaka Takagi	1985, 1986, 1987
Caroline Knudten	1987
Chris Karges	1987
Sonia Hahn	1986, 1987, 1988
Susan Klingenberg	1992
Bethany Avington	1992, 1994
Sarah Witten	2003
Aibika Kalsarieva	2004, 2005
Danielle Petrisko	2005

#### Doubles

Kelly Brown	1998
Massoumeh Emami	1998
Lauren Rookledge	2001
Brooke Skeen	2001
Amy Trefethen	2003
Sarah Witten	2003
Aibika Kalsarieva	2005
Sarah Foster	2005

### SEC Champions

#### Singles

No. 1	Sonia Hahn	1987
No. 4	Chris Karges	1986, 1987
No. 5	Caroline Knudten	1987

#### Doubles

No. 3	Knudten-Karges	1986
-------	----------------	------

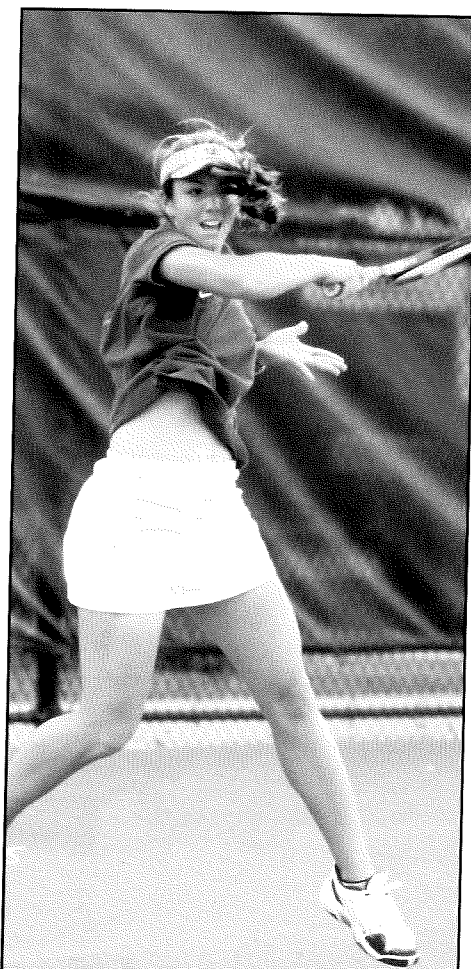

Sarah Witten was an All-SEC performer in 2003 in singles and doubles action.

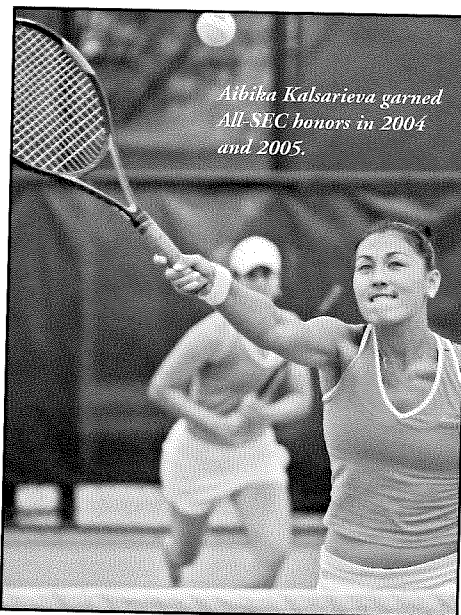

Aibika Kalsarieva earned All-SEC honors in 2004 and 2005.

## Academics at Kentucky

The University of Kentucky women's tennis team has a tradition of excellence in the classroom as well as on the court.

Since 1997, members of UK's women's tennis teams have been named Academic All-SEC performers an amazing 24 times. During this same period, two student-athletes, Courtney Allen and

Christy Sigurski, were named ITA Academic All-Americans.

In recognition of UK's academic success, the women's tennis team has been named an ITA All-Academic team for four of the past six seasons. To be honored with such an award, a team must maintain a GPA of 3.2 or higher.

### Academic Honors

#### Academic All-Southeastern Conference

Courtney Allen	1995, 1996, 1997
Beckwith Archer	1986, 1987
Bethany Avington	1994, 1995
Susan Bartl	1994
Sheri Bash	1994, 1995
Leigh Bradwell	2001, 2002, 2003
Kelly Brown	1997, 1998, 1999
Kristen Buchanan	1984
Jill Buckley	2001, 2002, 2003
Massoumeh Emami	1997, 1998, 1999
Erica Gianci	1995
Lori Heimerl	1998
Kathy Herring	1998
Susan Klingenberg	1991, 1992, 1993
Caroline Knudten	1987
Lene Holm Larsen	1990
Helen LeBeller	1988
Carolina Mayorga	2000, 2001, 2002, 2003
Audrey Pierce	1986
Lauren Rookledge	2000, 2001, 2002, 2003
Marina Sansosti	1992, 1993, 1994
Mindy Severt	1990, 1991
Christy Sigurski	1997, 1998, 1999
Brooke Skeen	1999, 2000, 2001, 2002
Shannon Stafford	2000, 2001, 2002, 2003
Lora Suttle	1993, 1994, 1995
Sarah Swan	1988
Tamaka Takagi	1986
Amy Trefethen	2001, 2002, 2003
Nichole Wangsgard	1992
Sarah Witten	2001, 2002, 2003
Chris Yario	1993
Sarah Foster	2005
Caroline Winebrenner	2005
Aibika Kalsarieva	2005
Joelle Schwenk	2005

#### ITA Academic All-American

Courtney Allen	1997
Christy Sigurski	1998, 1999

#### REGIONAL ACADEMIC ALL-AMERICAN

Massoumeh Emami	1999
Christy Sigurski	1999

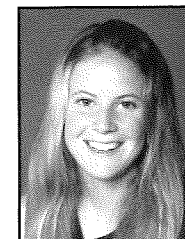

Leigh Bradwell



Jill Buckley



Massoumeh Emami



Carolina Mayorga

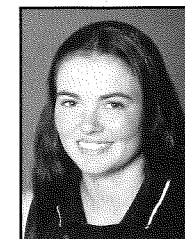

Lauren Rookledge

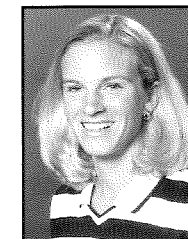

Christy Sigurski



Brooke Skeen

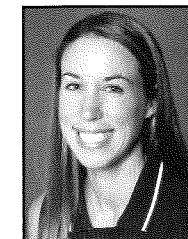

Shannon Stafford



Amy Trefethen



Sarah Witten

### ITA All-Academic Teams



1998 Kentucky Women's Tennis Team



1999 Kentucky Women's Tennis Team

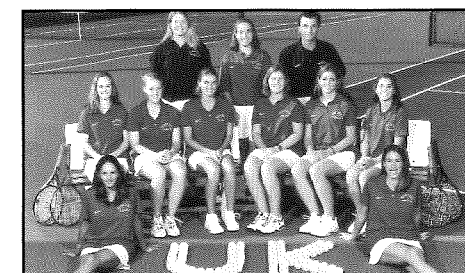

2001 Kentucky Women's Tennis Team



2002 Kentucky Women's Tennis Team



2003 Kentucky Women's Tennis Team



## All-Time Results and Letterwinners

### All-Time Results

Season	Record	Finish	Coach
1974	8-1	KWIC Champions	Claudia Young
1975	13-4	KWIC Champions	Claudia Young
1976	11-5	KWIC-3rd	Claudia Young
1977	17-6	KWIC Champions	Claudia Young
1978	18-0	KWIC Co-Champions	Claudia Young
1979	16-5	KWIC Champions	Claudia Young
1980	14-5	KWIC Champions	Claudia Young
1981	18-7	SEC-9th	Claudia Young
1982	15-15	SEC-9th	Claudia Young
1983	15-12	SEC-6th	Don Carbone
1984	17-13	SEC-4th	Don Carbone
1985	25-6	SEC-3rd	Mike Patrick
1986	22-7	SEC-2nd	Mike Patrick
1987	21-7	NCAA Tournament SEC-2nd	Susan Rudd
1988	21-5	NCAA Tournament SEC-3rd	Susan Rudd
1989	15-10	NCAA Tournament SEC-4th	John Dinneen
1990	16-9	NCAA Tournament SEC-3rd	John Dinneen
1991	11-14	NCAA Tournament SEC-6th	John Dinneen
1992	14-12	NCAA Tournament SEC-5th	John Dinneen
1993	7-16	NCAA Tournament SEC-9th	John Dinneen
1994	15-10	NCAA Tournament SEC T3rd	John Dinneen
1995	7-17	NCAA Tournament SEC T10th	John Dinneen
1996	7-15	SEC-10th	John Dinneen
1997	12-13	SEC-10th	Mark Guilbeau
1998	15-9	NCAA Tournament SEC-8th	Mark Guilbeau
1999	15-10	NCAA Tournament SEC-T4th	Mark Guilbeau
2000	12-11	NCAA Tournament SEC-T8th	Mark Guilbeau
2001	14-11	NCAA Tournament SEC-T6th	Mark Guilbeau
2002	18-9	SEC-6th	Mark Guilbeau
2003	23-8	NCAA Tournament Rd of 16	Mark Guilbeau
2004	19-12	SEC-3rd NCAA Rd. of 16	Mark Guilbeau
2005	26-6	SEC-T5th, NCAA Rd. of 16	Mark Guilbeau
		SEC-First, NCAA Quarterfinals	Mark Guilbeau

### UK's Record vs. All Opponents (Since 1978)

Abilene Christian	1-0	Hampton	1-0	N.C. State	1-0	Tennessee-Chattanooga	3-2
Alabama	20-7	Harvard	0-1	Northern Kentucky	4-0	Texas	1-1
Arizona	1-0	Howard	1-0	Northwestern	2-6	Texas A&M	9-1
Arizona State	0-1	Indiana	16-13	Notre Dame	6-6	Texas Christian	3-0
Arkansas	14-2	Iowa	2-4	Ohio State	11-1	Trinity	4-4
Auburn	17-6	Kansas	1-1	Ohio	1-0	Tulane	4-0
Austin Peay	1-0	Louisville	12-0	Oklahoma State	3-2	UCLA	0-4
Boston	3-0	LSU	12-11	Old Dominion	1-0	US International	1-0
BYU	2-2	Marshall	7-0	Ole Miss	15-14	Vanderbilt	18-14
California	1-2	Maryland	4-0	Pepperdine	0-2	Virginia	2-1
Cincinnati	6-0	Memphis	1-0	Princeton	1-1	Virginia Commonwealth	0-2
Clemson	6-3	Miami (Fla.)	4-3	Purdue	17-1	Virginia Tech	0-1
College of Charleston	1-0	Miami (Ohio)	15-2	Rollins	1-0	Wake Forest	5-7
Drake	1-0	Michigan	7-1	San Diego State	0-5	West Virginia	1-0
Duke	5-12	Michigan State	0-2	South Alabama	1-2	Western Kentucky	5-0
Eastern Kentucky	10-0	Middle Tennessee State	10-0	Southern California	1-4	Western Illinois	1-0
East Tennessee State	3-0	Minnesota	8-1	South Carolina	14-9	Western Michigan	1-0
Florida	1-27	Mississippi State	24-3	South Florida	1-1	Wichita State	1-0
Florida International	0-1	Morehead State	5-0	Southern Illinois	4-0	William & Mary	3-2
Florida State	1-0	Murray State	10-1	Southern Methodist	4-1	Wisconsin	6-4
Furman	2-0	New Orleans	1-0	Stanford	0-2		
Georgia	10-22	North Carolina	13-4	Tennessee	14-15		

\*1983 records incomplete

### All-Time Letterwinners

<b>A</b>	Courtney Allen (94, 95, 96, 97)	<b>L</b>	Helen LeBeller (86, 87)
	Beckwith Archer (84, 85, 86, 87)		Patsy Lukas (79, 80, 81, 82)
	Bethany Avington (92, 93, 94, 95)		Amy Lyons (94, 95, 96, 97)
<b>B</b>	Susan Bartl (92, 93, 94, 95)	<b>M</b>	Kim Manning (80, 81, 82)
	Sheri Bash (92, 93, 94, 95)		*Lara Maurer (2004-05)
	Leigh Bradwell (00, 01, 02, 03)		Carolina Mayorga (99, 00, 01, 02)
	Kelly Brown (96, 97, 98, 99)	<b>N</b>	Melissa Nelson (89, 90, 91)
	Kristen Buchanan (81, 82)		Susan Nolan (77, 78, 79, 80)
	Jill Buckley (00, 01, 02, 03)	<b>P</b>	*Danielle Petrisko (2002-03, 05)
	Kristen Burrows (92, 93, 94, 95)		Elaine Phillips (80, 81)
<b>C</b>	Shelia Cunningham (80, 81, 82)		Khristen Pietrucha (93, 94, 95)
	*Kim Coventry (2004-05)	<b>R</b>	Mary Reed (81, 82)
<b>E</b>	Massoumeh Emami (96, 97, 98, 99)		Lauren Rookledge (99, 00, 01, 02)
			Nathalie Roels (2003)
<b>F</b>	Helen Fabisiewicz (88, 89, 90, 91)	<b>S</b>	Marina Sansostri (91, 92, 93, 94)
	Emily Foster (2005)		Lisa Scheper (77, 78, 79, 80)
	Sarah Foster (2004-05)		*Joelle Schwenk (2004-05)
<b>G</b>	Eric Gianci (93, 94, 95)		Lynn Shores (79, 80, 81, 82)
	Jackie Gibson (78, 79, 81, 82)		Mindy Severt (90, 91)
	Kathy Gill (79, 80, 81, 82)		Christy Sigurski (96, 97, 98, 99)
	Antoinette Grech (89, 90, 91, 92)		Christine Simpson (2004-05)
	Debbie Grimes (79, 80, 81, 82)		Brooke Skeen (98, 99, 00, 01)
<b>H</b>	Sonia Hahn (86, 87, 88, 89)		Kiki Smith (78, 79, 80)
	Lori Heimerl (97, 98)		*Lis Sober (2004-05)
	Kathy Herring (96, 97, 98)		Shannon Stafford (99, 01, 02, 03)
	Susan Hickey (79, 80)		Shannon Stough (2003)
	Lene Holm-Larsen (88, 89, 90)		Lora Suttle (93, 94, 95)
			Sarah Swan (86, 87)
<b>I</b>	Tamaka Takagi (84, 85, 86, 87)		
<b>J</b>	Amy Trefethen (00, 01, 02, 03)		
<b>K</b>	Aibika Kalsarieva (2004-05)	<b>W</b>	Nicki Wangsgard (90, 91, 92, 93)
	Chris Karges (86, 87, 88, 89)		*Caroline Winebrenner (2004-05)
	Jenny Karges (89, 90)		Sarah Witten (00, 01, 02, 03)
	Cindy Kearney (78, 79)	<b>Y</b>	
	Caroline Kirk (96, 97, 98)		Chris Yario (90, 91, 92, 93)
	Susan Klingenberg (89, 90, 91, 92)		Jane Yates (88, 89, 90)
	Caroline Knudten (86, 87, 88, 89)		
	Rachel Kroog (78, 79, 80)		
	Claire Kuhlman (81, 82)		

\*Active

## Kentucky in the NCAA Championships

### NCAA Team Championships

#### 2005

First Round	def. Marshall, 4-0
Second Round	def. Wake Forest, 4-2
Round of 16	def. Tulane, 4-1
Quarterfinals	lost to Texas, 4-2

#### 2004

First Round	def. Boston, 4-0
Second Round	def. Ohio State, 4-0
Round of 16	lost to Stanford, 4-0

#### 2003

First Round	def. Hampton, 4-0
Second Round	def. Miami (Fla.), 4-3
Round of 16	lost to Georgia, 4-0

#### 2002

First Round	def. Boston, 4-0
Second Round	def. Georgia Tech, 4-1
Round of 16	lost to Stanford, 4-1

#### 2001

First Round	def. Virginia, 4-0
Second Round	lost to Northwestern, 4-1

#### 2000

First Round	lost to Texas A&M, 5-4
-------------	------------------------

#### 1999

First Round	def. Tulane, 5-4
Second Round	lost to Vanderbilt, 5-0

#### 1998

First Round	def. Maryland, 5-3
Second Round	lost to Virginia Commonwealth, 5-2

#### 1997

First Round	lost to South Alabama, 5-0
-------------	----------------------------

#### 1994

First Round (16 teams)	lost to Duke, 5-1
------------------------	-------------------

#### 1988

First Round (16 teams)	def. Oklahoma State, 6-0
Quarterfinals	lost to Southern California, 5-3

#### 1987

First Round (16 teams)	lost to UCLA, 8-1
------------------------	-------------------

#### 1986

First Round (16 teams)	lost to Trinity (Texas), 8-1
------------------------	------------------------------

### NCAA Singles Championships

#### 2005

##### Round of 64

(4) Aibika Kalsarieva (UK) def. No. 60 Paula Zabala (FIU) – 6-2, 6-4
No. 64 Sarah Foster (UK) def. No. 51 Daria Panova (Oregon) – 6-1, 6-3

(8) Suzi Babos (California) def. No. 30 Kim Coventry (UK) – 3-6, 6-4, 6-1

#### Second Round

(4) Aibika Kalsarieva (UK) def. No. 57 Ashley Bentley (Alabama) – 6-3, 6-3
Lindsey Nelson (USC) def. No. 64 Sarah Foster (UK) – 6-4, 6-1

#### Round of 16

(4) Aibika Kalsarieva (UK) vs. No. 17 Audra Falk (VU) – 7-6 (3), 7-6 (6)
--

#### Quarterfinals

(5) Jennifer Magley (Florida) def. (4) Aibika Kalsarieva (UK) – 6-2, 4-6, 6-2
---

#### 2004

##### First Round

Aibika Kalsarieva (UK) def. Claire Carter (Washington) – 6-3, 6-1
Julie Coin (Clemson) def. Sarah Foster (UK) – 6-4, 6-0

##### Second Round

Aibika Kalsarieva (UK) def. Shadisha Robinson (Georgia) – 5-7, 7-5, 6-4
---

##### Round of 16

Aibika Kalsarieva (UK) def. Amanda Johnson (Duke) – 6-3, 4-6, 6-3
---

##### Quarterfinals

Jelena Pandzic (Fresno State) def. Aibika Kalsarieva (UK) – 6-2, 6-1
--

Sarah Witten reached the round of 16 in 2003.

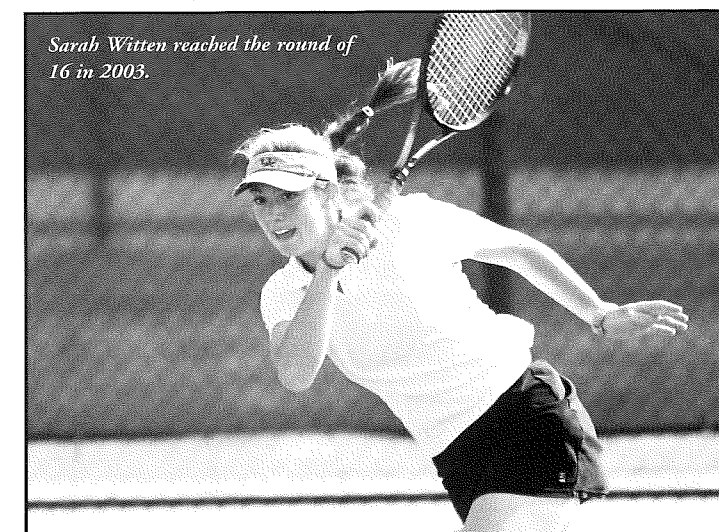

#### 2003

##### First Round

Aniela Mojzic (North Carolina) def. Nathalie Roels (UK) – 6-4, 1-6, 7-6 (5)
Sarah Witten (UK) def. Dianne Hollands (Arizona) – 6-3, 4-6, 7-6 (0)

##### Second Round

Sarah Witten (UK) def. Sara Riske (Vanderbilt) – 6-3, 6-3
---

##### Round of 16

Amber Liu (Stanford) def. Sarah Witten (UK) – 6-2, 6-4
--

#### 2002

##### First Round

Megan Dunigan (Furman) def. Sarah Witten (UK) – 5-7, 6-4, 7-6 (8)
Carolina Mayorga (UK) def. Lauren Barnikow (Stanford) – 6-1, 6-2

##### Second Round

Sara Walker (UCLA) def. Carolina Mayorga (UK) – 4-6, 6-3, 6-4
---

#### 2001

##### First Round

Chin Bee Khoo (Arkansas) def. Carolina Mayorga (UK) – 6-0, 6-1
--



## 1999

### First Round

Massoumeh Emami (UK) def. Mirela Vladulescu (UAB) - 6-3, 7-6 (3)

## 1995

### First Round

Sheri Bash (UK) def. Samara (Georgia) - 6-4, 3-6, 7-6 (6)

### Second Round

Schad (Arizona) def. Sheri Bash (UK) - 6-4, 3-6, 7-6 (6)

## 1992

### First Round

Meredith Geiger (Arizona State) def. Susan Klingenberg (UK) - 7-6 (5), 6-3

## 1991

### First Round

Trisha Laux (Southern California) def. Susan Klingenberg (UK) - 6-1, 6-1

## 1990

### First Round

Jenna Kovacevich (Pepperdine) def. Susan Klingenberg (UK) - 6-3, 6-1  
Mary Young (BYU) def. Melissa Nelson (UK) - 4-6, 6-3, 7-5

## 1989

### First Round

Sonia Hahn (UK) def. Diana Gardner (Princeton) - 6-2, 6-1  
Jane Yates (UK) def. Jill Waldman (Georgia) - 6-2, 6-3

### Second Round

Stacey Martin (Tennessee) def. Sonia Hahn (UK) - 6-4, 6-1  
Danielle Jones (Oklahoma State) def. Jane Yates (UK) - 6-4, 3-6, 6-4

## 1988

### First Round

Stella Sampras (UCLA) def. Sonia Hahn (UK) - 6-4, 6-3  
Gardner (Princeton) def. Beckwith Archer (UK) - 7-5, 6-2  
Roux (South Carolina) def. Tamaka Takagi (UK) - 6-1, 6-2

## 1987

### First Round

Nabors (Northwestern) def. Tamaka Takagi (UK) - 6-2, 6-4  
Friedland (Georgia) def. Sonia Hahn (UK) - 7-6 (5), 6-2

## 1986

### First Round

Ronni Reis (Miami, Fla.) def. Sonia Hahn (UK) - 6-3, 6-1  
Jane Holdren (Trinity) def. Tamaka Takagi (UK) - 7-6 (3), 6-4

## 1985

### First Round

Heliane Steden (Southern California) def. Tamaka Takagi (UK) - 6-3, 7-5  
Lee McGuire (UK) def. Kirstin Laux (Northwestern) - 6-3, 6-3

### Second Round

Beverly Bowes (Texas) def. Lee McGuire (UK) - 7-6 (1), 6-3

## NCAA Doubles Championships

### 2005

#### First Round

(3) Banada/Bradley (Miami, Fla.) def. No. 22 Coventry/Schwenk (UK) - 6-3, 6-3  
No. 15 Hollands/Mlakar (Arizona) def. (5-8 seed) S. Foster/Kalsarieva (UK) - 6-2, 6-1

### 2004

#### First Round

DaCosta/Delicata (Michigan) def. S. Foster/Kalsarieva (UK) - 6-3, 6-1

### 2003

#### First Round

Trefethen/Witten (UK) def. Dawson/Tereschenko (Texas Tech) - 7-6 (6), 6-0

#### Round of 16

Trefethen/Witten (UK) def. Grasic/Stroh (Texas) - 6-3, 6-2

#### Quarterfinals

Trefethen/Witten (UK) def. (1) Barnikow/Burdette (Stanford) - 4-6, 6-3, 7-5

#### Semifinals

Trefethen/Witten (UK) def. Magley/Reyes (Florida) - 7-6 (3), 6-2

#### Finals

Fusano/Kops-Jones (California) def. Trefethen/Witten (UK) - 6-1, 6-2

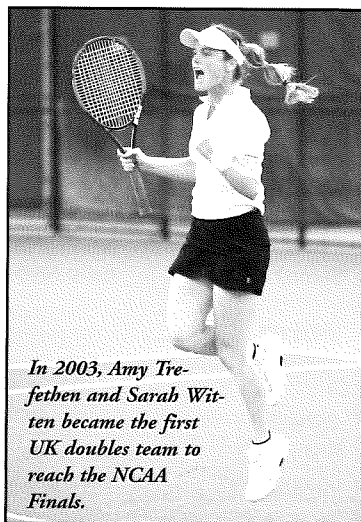

In 2003, Amy Trefethen and Sarah Witten became the first UK doubles team to reach the NCAA Finals.

### 2002

#### First Round

Mayorga/Witten (UK) def. Piriou/Rush (Northwestern)

#### Round of 16

Mayorga/Witten (UK) def. Schlukbir/Tran (Indiana) - 3-6, 7-5, 6-4

#### Quarterfinals

Mayorga/Witten (UK) def. Barnikow/Burdette (Stanford) - 6-3, 6-7 (5), 6-4

#### Semifinals

Bradley/Fisher (UCLA) def. Mayorga/Witten (UK) - 7-6, 6-2

### 2001

#### First Round

Laiho/Lahnhoff (Florida) def. Rookledge/Skeen (UK) - 7-5, 6-3  
Mayorga/Witten (UK) def. Klaic/Krasweski (Washington) - 7-6, 6-3

#### Round of 16

Mayorga/Witten (UK) def. Jardim/Niggemeyer (Fresno State) - 5-7, 6-4, 6-4

#### Quarterfinals

Kovac/Parakh (Baylor) def. Mayorga/Witten (UK) - 7-5, 6-4

### 1999

#### First Round

Smashey/Sureephong (Texas) def. Brown/Emami (UK) - 4-6, 6-3, 6-3

## SEC Women's Tennis

The Southeastern Conference women's tennis programs are among the nation's leaders on the collegiate hardcourt. That trend continued as the conference made another strong national showing in 2005.

In team competition, the Florida Gators reached the semifinals of the NCAA tournament. The Gators were ousted by Texas 4-3. This marked the 20th consecutive year in which one SEC team made it to the semifinals.

In NCAA singles action, 15 SEC singles players were selected to compete. Florida's Jennifer Magley lost in the semifinals to eventual singles champion Zuzana Zemenova of Baylor.

The league has garnered five NCAA women's doubles titles since 1989. Florida's Dawn Buth and Stephanie Nickitas won back-to-back titles in 1996 and 1997 and advanced to the doubles finals in 1998. Georgia's Marissa Catlin and Lori Grey advanced to the NCAA Finals in 2000. In addition, the SEC has produced 107 ITA All-Americans in the women's doubles division in the last 14 years.

Four of the last 12 women's singles champions belong to SEC players, bringing the SEC's NCAA singles titles to six. Since 1990, the SEC has had 92 women's singles players earn ITA All-America honors.

## SEC Tennis

### SEC Men's Tennis

The Southeastern Conference men's tennis programs are among the nation's leaders on the collegiate hardcourt. That trend continued as the conference made another strong national showing in 2005.

In team competition, the SEC shined with both Florida and Ole Miss reaching the semifinals of the NCAA tournament.

In singles action, three players reached the quarterfinals, including Kentucky's Jesse Witten.

The 2005 national doubles championship was captured by Georgia's John Isner and Antonio Ruiz. The Bulldogs' duo defeated LSU's Mark Growcott and Ken Skupski in the finals.

Overall, the SEC has 16 NCAA singles champions in men's tennis dating back to 1930. Eight of those singles titles have come since 1984. Prior to Matias Boeker's repeat in 2002, Florida's Jeff Morrison won the title in 1999.

Six of the nine doubles titles have come since 1993. Florida won in 1993 with the doubles tandem of David Blair and partner, singles champion Merklein. Mississippi State followed in 1994 with Laurent Miquelard and Joc Simmons, and the Ole Miss duo Mahesh Bhupathi and Ali Hamadeh captured the doubles title in 1995. In 2001, Matias Boeker and Travis Parrott of Georgia took home the title.

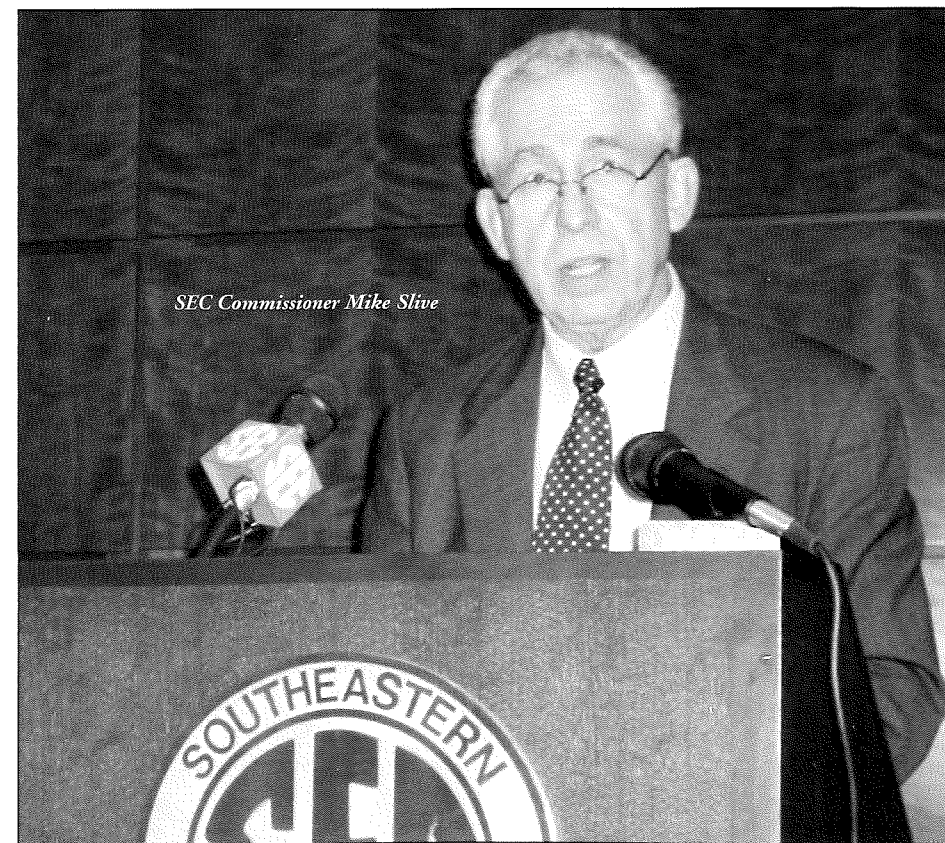

SEC Commissioner Mike Slive

National team titles for the league have been captured by Tulane (1959) and in its current configuration, Georgia. The Bulldogs boast four men's NCAA championship team titles (1985, 1987, 1999 and 2001).

### SEC Women's Tennis by the Numbers

- 3 straight NCAA singles championships from 1992-94
- 6 NCAA team championships in the last 12 years ('92, '94, '96, '98, '00, '03)
- 5 NCAA doubles titles since 1989
- 6 NCAA singles titles since 1984
- 20 straight years with a team in national semifinals (1987-2004)
- 92 singles ITA All-Americans since 1990
- 107 doubles ITA All-Americans since 1990

### SEC Men's Tennis by the Numbers

- 5 NCAA team championships ('59, '85, '87, '99, '01)
- 3 consecutive NCAA doubles titles from 1993-95
- 12 consecutive years with a team in the national semifinals (1993-2003)
- 10 NCAA doubles titles, with five since 1993
- 16 NCAA singles champions dating back to 1930, with eight since 1984 and three of the last six individual champions
- 114 singles ITA All-Americans since 1990
- 124 doubles players receiving ITA All-America honors since 1990
- Back-to-back NCAA singles champions in 1993 and 1994 and 2001 and 2002



## Hilary J. Boone Varsity Tennis Complex

The University of Kentucky men's and women's tennis programs hold a competitive advantage over much of their competition thanks in large part to the fabulous amenities provided by the Hilary J. Boone Varsity Tennis Complex, which celebrated its 21st anniversary in January 2006.

The summer of 1997 marked a significant expansion of the Boone Tennis Complex with the construction and dedication of the \$1.5 million Hilary J. Boone Varsity Tennis Center. The facility features a 1,500-seat stadium for its two center courts with four additional hard courts. Funding was generated for the project through private donations as well as exhibitions featuring top tennis professionals Martina Navratilova, Jennifer Capriati, Jim Courier and John McEnroe.

In addition to the exhibitions, a bulk of the private donations were derived from the Ryan C. Holder Memorial Tennis Fund. Holder, a 16-



year-old Lexington Dunbar High School student, was killed in an automobile accident. Because of his love for the sport and desire to play collegiate tennis, a group of friends raised \$425,000 to complete the funding necessary to construct the stadium which houses the Ryan C. Holder Center Courts. The center courts were dedicated in Holder's memory on Aug. 3, 1997.

In 1993, renovations were finished as a complete weight room and locker room facilities were installed. A meeting room and office space for Emery were completed as well.

The University of Kentucky tennis facilities are a major reason for the great success of both the men's and women's squads. In addition to the new courts, the Hilary J. Boone Indoor Tennis Center and the adjacent H.H. Downing Recreation Tennis Courts have also played a key role in helping the Kentucky tennis teams become collegiate powers. The indoor center also was a gift from Boone.

The Boone Indoor Center, which opened in January 1986, is equipped with four courts and has seating for 1,000 people. A UK Tennis Hall of Fame has also been added and contains trophies and pictures depicting Kentucky's storied tradition. During the spring of 1989, the Indoor Center hosted the SEC Indoor Championships, the Hilary J. Boone Invitational and the McDonald's Classic.

"This center has given us exactly what our teams need to compete on the national level," Emery said. "Not only are our teams able to train as we want, but the building allows us to play night matches and attract crowds, something we couldn't do in the past."

The recreation courts were named after the "father" of Kentucky tennis, Dr. H.H. Downing, who coached the UK men's team for 29 years (1922-46 and '52-'57). He coached longer than any other UK coach, with the exception of basketball coach Adolph Rupp, compiling a 174-110-5 record.

The complex features 18 courts, including eight recently resurfaced courts, with seating for more than 1,000 spectators. "We had the courts resurfaced and they are in top condition," Emery said. "In 1993, we hosted the USTA Segment III professional tournament, and it was a tremendous success. We're looking forward to hosting more events in the future."

In addition to the Fifth-Third Championships and the annual spring home slate against



the best that the SEC and the nation have to offer, the Boone Tennis Complex plans to host a variety of events throughout the year. For three of the past four years, UK has sponsored the Charles Fluit Fall Invitational in memory of the late Charles Fluit who was a victim of the 1996 Value-Jet plane crash in the Florida Everglades. He was the father of former UK tennis star Marcus Fluit. To honor this fallen friend of UK ten-

nis, Court No. 4 of the Boone Varsity Tennis Center was dedicated as the Charles Fluit Memorial Court.

With much attention traditionally given to football and basketball in collegiate athletics, UK realizes that all of its student-athletes should play in the very best facilities possible. The Hilary J. Boone Varsity Tennis Complex is one such facility.

### Hilary J. Boone Varsity Tennis Complex

CAPACITY - 3,500

- Hilary J. Boone Varsity Tennis Stadium (1,500)  
6 outdoor hard courts
- H.H. Downing Recreation Tennis Courts (1,000)  
18 outdoor courts
- Hilary J. Boone Indoor Tennis Center (1,000)  
Lockerrooms  
Meeting room  
Tennis offices  
Weight room  
UK Tennis Hall of Fame  
4 indoor hard courts

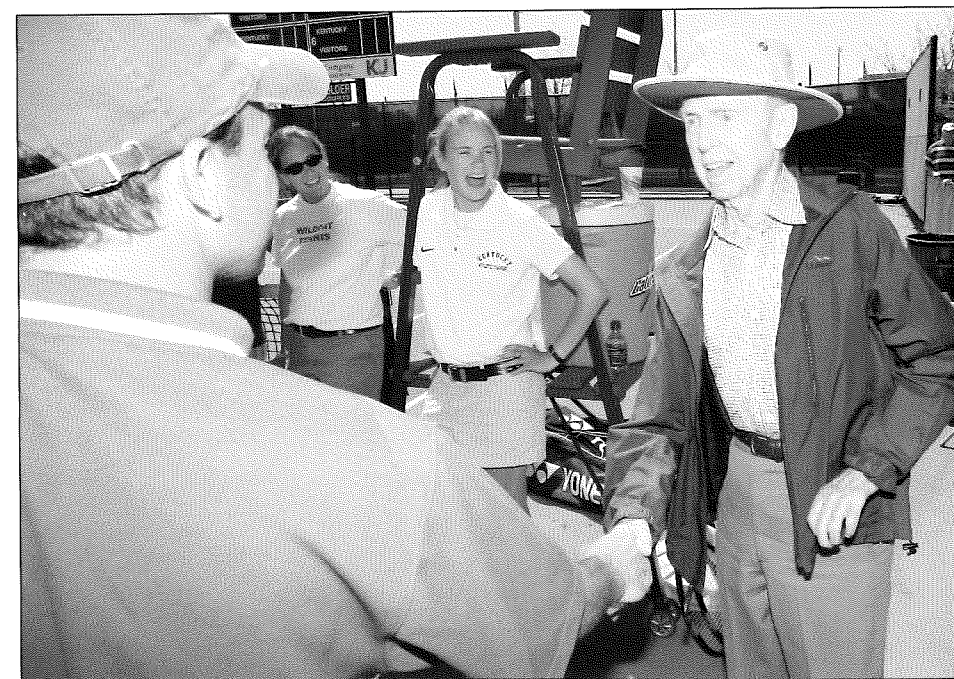

Hilary J. Boone (right) has been a long time supporter of UK tennis and the program is honored to name its tennis complex after him.

Aerial view of the Hilary J. Boone Varsity Tennis Complex







## Wildcat Family

*"To me, UK women's tennis is about determination and 100% effort. This program has taught me to never put limits on myself and to never allow others to tell me what I am capable of. Striving for the unattainable goals and refusing to give in until we have achieved them is what this team is all about."*

— Junior Kim Coventry

*"The UK tennis program has given me so many opportunities to travel to nice places, play at a very high level and see my game continue to reach its highest potential. It has given me the best friends I will ever know and provided me with an amazing support system of people who want to help and further my development as a player and as a person. I would not give anything up for what I have received here."*

— Junior Joelle Schwenk

*"The UK women's tennis program means to me hard work, never giving up, always believing, and being unselfish."*

— Junior Caroline Winebrenner

*"Throughout the past four years, being a part of the UK Tennis team has taught me the importance of hard work, determination, and commitment. I would not trade my experiences at UK for anything. The team is in great hands with Carlos Drada and I know the program will be successful for years to come."*

— Senior Daniele Petrisko

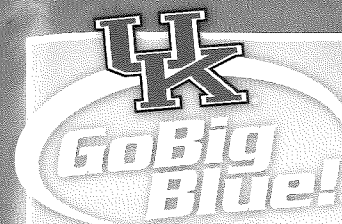

# THIS IS UK

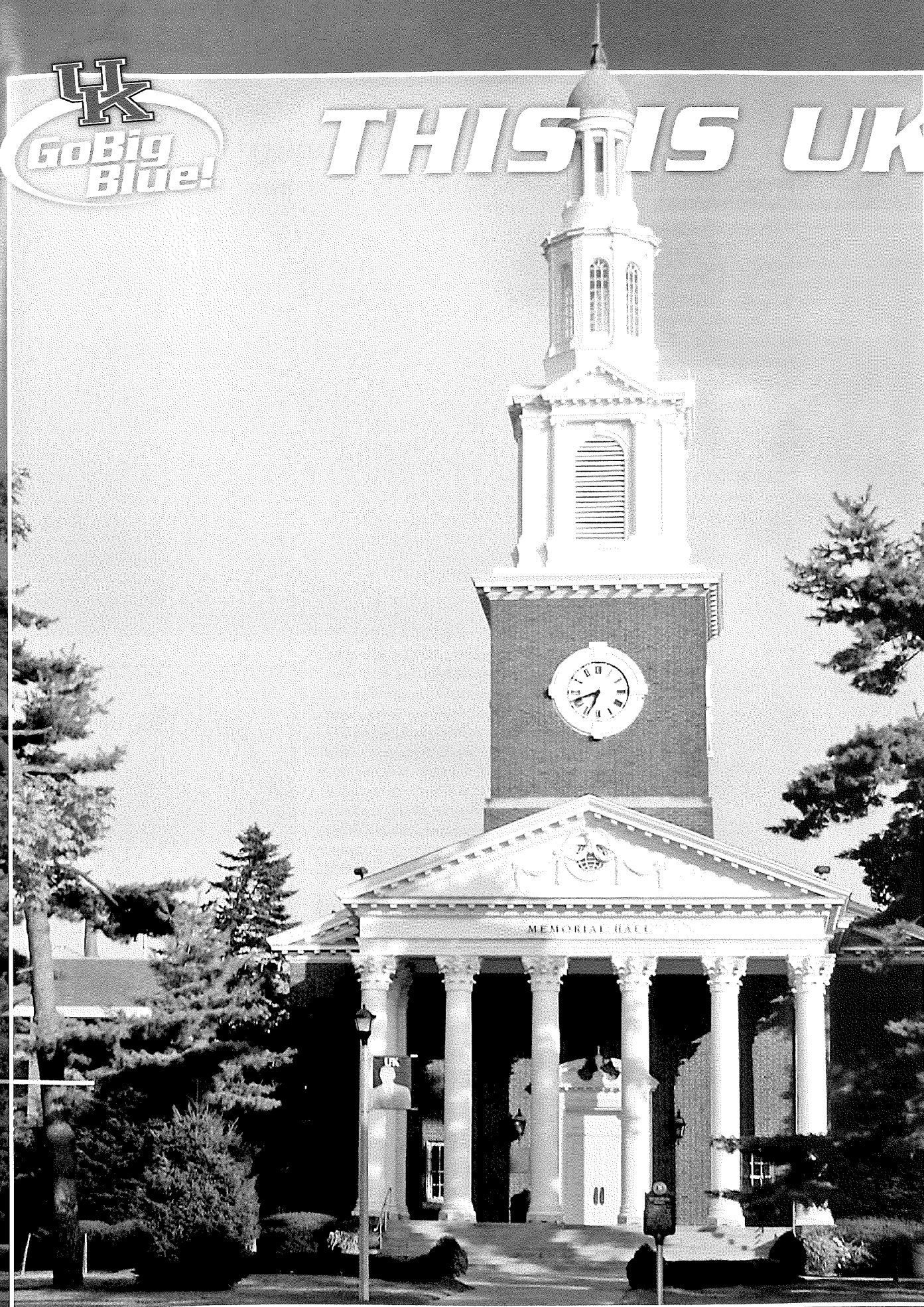



## University of Kentucky

**T**hrough education, cultural stimulation and economic development, the University of Kentucky's impact can be felt across all 120 Kentucky counties. Blending creative teaching and instruction methods with innovative research, medical care and community service, it is no wonder that UK is The University of Kentucky.

### History

Founded in 1865 as a land-grant institution adjacent to downtown Lexington, UK is nestled in the scenic heart of the unique Bluegrass region of Kentucky.

From its early beginnings, with only 190 students and 10 professors, UK's campus now covers more than 687

acres and is home to over 26,000 students and nearly 11,000 employees.

### Mission

Since the mid-1990s, UK has pursued an ambitious goal set by the State Legislature to become a top-20 public research university by 2020. UK President Lee T. Todd Jr. has embraced this goal in a way that promises an impact on every Kentucky resident.

"As the state's flagship institution, the university is mindful of its responsibility to help all Kentuckians," Todd says. "Our land-grant mission calls on us to make a positive impact across the state. We need to be an educational leader, while remaining accessible to all Kentuckians. We need to be a cultural leader, sharing new ideas and opportunities across the state. And we need to be leading Kentucky's charge into the new economy. We are the catalyst for a new Commonwealth."

### Students

UK's diverse student population represents 117 countries, every state in the nation, and every Kentucky county. The average ACT score for its first-year students is four points above the national average. UK students compete successfully for the most prestigious scholarships and awards, such as the Fulbright, Truman, Goldwater and Marshall. UK was selected as one of only 13 universities nationwide to participate in the Beckman Foundation Scholarship program in 2002 and the grant was renewed

in 2005. This prominent program allows UK to award grants of \$17,600 to students to support their own research projects. UK had its 12th Truman Scholar named this past year.

### Outreach

The university is committed to strong public service, reaching out to communities across the Commonwealth, sharing knowledge and making a difference in the towns, cities and lives of all Kentuckians. An example is Health Education through Extension Leadership, an ever-expanding Cooperative Extension Service initiative to enhance extension agents' capacity to deliver research conducted on campus throughout the state.

In 2000, officials launched The Campaign for the University of Kentucky, a \$600 million fund-raising effort – the largest in state history – to enhance facilities, academic programs, public service and scholarships. After soaring past that goal, UK set a new mark of \$1 billion. UK is well on our way, having brought in more than \$757 million.

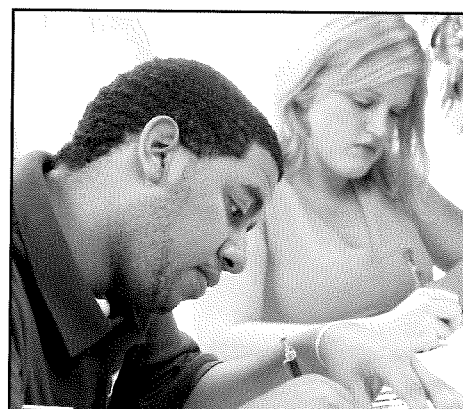

### Programs

Students can choose from some 200 majors and degree programs in 16 academic and professional colleges: Agriculture, Arts and Sciences, Business and Economics, Communications and Information Studies, Dentistry, Design, Education, Engineering, Fine Arts, Health Sciences, Law, Medicine, Nursing, Pharmacy, Public Health, and Social Work.

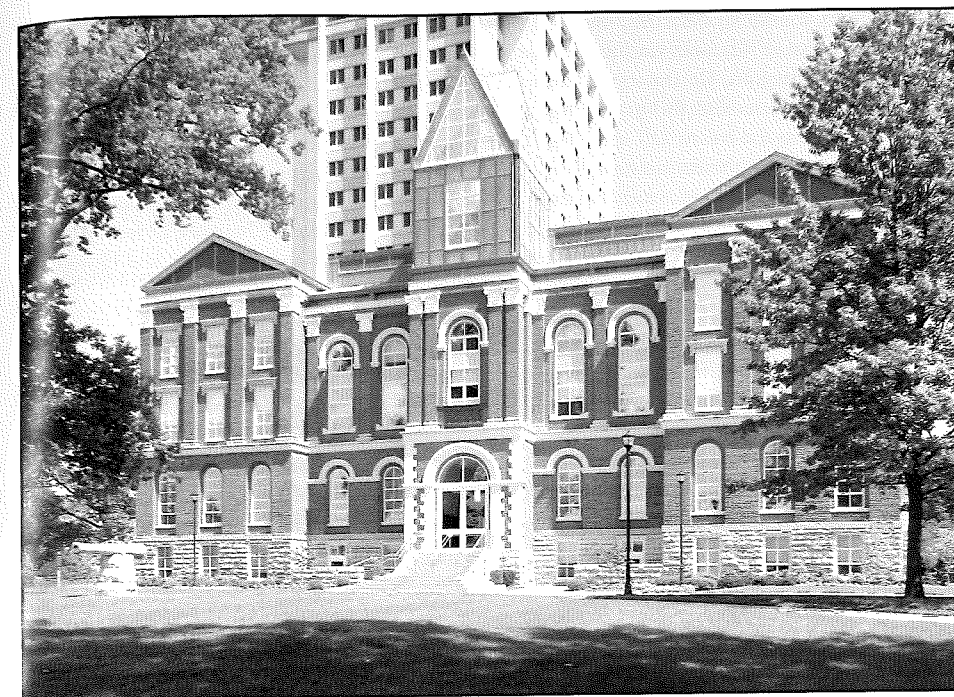

### Research

The university is working aggressively to achieve its top-20 research goal. During fiscal year 2004, UK faculty received a record-breaking total of \$238 million in extramural funding for grants and contracts. The achievement marked the third year in a row UK exceeded the \$200 million level in sponsored project awards. In federal expenditures, UK is ranked 28th among all public universities.

Research at UK is a dynamic enterprise encompassing both traditional scholarship and emerging technologies. In April 2005 the university opened the \$74 million Biomedical Biological Sciences Research Building, affectionately known as the BBSRB. The BBSRB – UK's largest research facility – features an "open-format" design that encourages collaborative research across disciplines.

### Medical Center

The UK Chandler Medical Center, opened in 1960, is considered one of the nation's finest academic medical centers. The faculty, students and staff of our young, dynamic Medical Center take pride in achieving excellence in education, patient care, research, and community service. As one of two Level 1 Trauma Centers in Kentucky, UK cares for the most critically injured and ill patients in the region. The 473-bed UK Hospital and UK Children's Hospital are supported by more than 500 faculty physicians and dentists, 400 resident physicians, and a staff of 3,200 health professionals committed to high-quality patient care.

### Library

With its well-manicured landscape and landmark buildings, UK's campus offers great facilities that advance the scholarship of its students and the research endeavors of its faculty. The William T. Young Library is among the world's leading research libraries; its book endowment is the largest among public universities and ranks second only to Harvard University among all universities. Its broad scope of technology offers



### General Information

**Location:** Lexington, KY  
**Founded:** 1865  
**Enrollment:** 26,682  
**President:** Dr. Lee T. Todd Jr.  
**Provost:** Dr. M. Scott Smith  
**Executive Vice President for Finance and Administration:** Frank Butler  
**Executive Vice President for Research:** Dr. Wendy Baldwin  
**Acting Executive Vice President for Health Affairs:** Dr. Michael Karpf

students, faculty and Kentucky residents access to the most up-to-date information from online journals, government publications, and private studies, as well as more traditional materials.

### Agenda

In October 2002, President Todd initiated development of the University's next strategic plan – The Dream and the Challenge. This plan guides the actions of UK through June 30, 2006. The strategic plan shows that UK's agenda is simple. It is to accelerate the movement toward academic excellence and to become known worldwide for the quality of its academic programs, its commitment to undergraduates, its success in building a diverse community, and its engagement with the larger society. That is what the University of Kentucky is all about.



## Dr. Lee T. Todd Jr., President

**L**ee T. Todd Jr. became the 11th president of the University of Kentucky on July 1, 2001.

A native of Earlington, Ky. and a graduate of UK and the Massachusetts Institute of Technology, President Todd is the fourth UK alumnus to hold the presidency and the first to earn an undergraduate degree from UK. He is a former UK engineering professor; a successful businessman who launched two worldwide technology companies, both based in Kentucky; and a public advocate for research, technology and an entrepreneurial economy in the Commonwealth.

President Todd is noted as an outstanding leader who emphasizes students, strategic planning, and accountability. In July 2003, he developed, and the UK Board of Trustees approved, the University of Kentucky's three-year strategic plan, "The Dream & the Challenge," designed to focus the efforts of administrators, faculty and staff on meeting student needs while advancing UK's mission to become a top-20 public universi-

ty by 2020. The plan's success in improving the quality of life across the state of Kentucky relies on the active participation of all university units. The plan lays out six goals: Reach for National Prominence; Attract and Graduate Outstanding Students; Attract, Develop and Retain a Distinguished Faculty; Discover, Share and Apply Knowledge; Nurture Diversity of Thought, Gender and Ethnicity; and Elevate the Quality of Life for Kentuckians.

President Todd currently chairs the Southeastern Conference Committee on Academic Initiatives, serves on the American Council of Education Commission on Women in Higher Education, is involved with the Business Higher Education Forum, and is a member of the Council on Competitiveness. He chairs the Commission on Outreach and Technology Transfer for the National Association of State Universities and Land-Grant Colleges (NASULGC), and is also a member of the Science and Mathematics Education Task Force, a national committee that reports to the Secretary of Energy.

Dr. Todd is married to the former Patricia Brantley, a UK graduate who earned her master's degree from Simmons College in Boston. They have two grown children, Troy and Kathryn, both graduates of UK.

### University of Kentucky Board of Trustees

James F. Hardymon, Chair  
JoEtta Y. Wickliffe, Vice Chair  
Barbara W. Jones, Assistant Secretary  
Mira S. Ball  
Stephen P. Branscum  
Penelope A. Brown  
Dermontti F. Dawson  
Jeffrey B. Dembo  
Marianne Smith Edge  
Rebecca Ellingsworth  
Ann Brand Haney  
Pamela Robinette May  
Billy Joe Miles  
Roy L. Moore  
Phillip R. Patton  
Steven S. Reed  
C. Frank Shoop  
Myra Leigh Tobin  
Billy B. Wilcoxson  
Russ Williams  
Barbara Smith Young

## Mitch Barnhart, Director of Athletics

### The Barnhart File

#### Personal

**Birth date:** Aug. 27, 1959

**Birthplace:** Kansas City, Kan.

**Family:** Wife, Connie, daughters Kirby (17) and Blaire (14), and son Scott (11).

#### Education

Ottawa (Kan.) University (B.A. 1981)

Ohio University (M.S. 1982)

#### Career

**Kentucky** — Athletics Director (2002-present)

**Oregon State** — Athletics Director (1998-2002)

**Tennessee** — Senior Assoc. AD (1986-98)

**Southern Methodist** — Asst. Executive Director, Mustang Club (1983-86)

**Oregon** — Regional Director, Duck Athletic Fund (1983)

**San Diego State** — Intern, Aztec Foundation (1982-83)

K Fund dollars, and a 10-year, \$10-million commitment to help fund the University's general scholarship program. UK has also received approval for a \$30 million expansion of Memorial Coliseum that includes new practice and office space for a variety of sports.

Barnhart's success is based on a five-principle philosophy that he implemented for the University of Kentucky Athletics the day he was hired:

- Operate in a first-class manner
- Possess great integrity
- Keep the focus on the student-athletes
- Provide sound fiscal management
- Compete for championships in all sports

Barnhart's connection to UK's student-athlete is evident by his personal interaction and commitment to provide all support services necessary to meet the needs of these students.

Barnhart came to Kentucky from Oregon State, where he served four years (1998-2002) as athletics director. A strong effort in fiscal management helped reduce the Beavers' operating debt from \$12.5 million to \$4.8 million during his tenure.

He also raised \$20 million in capital contributions for new baseball and softball stadiums, an indoor practice center and a basketball arena renovation. Before his tenure at OSU, he worked at Tennessee for 12 years (1986-98), the last four as Senior Associate Athletics Director. Prior to UT, Barnhart served as assistant executive director of the Mustang Club at Southern Methodist University from 1983 to 1986; regional director for the Duck Athletic Fund at University of Oregon in 1983; and was an intern for the Aztec Athletic Foundation at San Diego State University in 1982-1983.

Barnhart, 45, is a native of Kansas City, Kan. He received his bachelor of arts degree from Ottawa University (Kansas) in 1981 and a master of science degree in sports administration from Ohio University in 1982. He and his wife, the former Connie Brown, have three children, Kirby, 17, Blaire, 14, and Scott, 11.

**M**itch Barnhart is in his fourth year as Director of Athletics for the University of Kentucky, having set a clear course for making Kentucky one of the top athletics programs in the country.

Hired July 15, 2002, Barnhart has made the desire for overall excellence the cornerstone of Wildcat Athletics. His decision to fully fund all 22 varsity sports helped produce a school-record four conference championships during the 2004-05 school year, while also allowing UK to achieve its highest NACDA Directors' Cup finish (35th) in seven years.

Barnhart instructed his staff to seek out new revenue streams, and that resulted in a record \$80 million multimedia rights agreement with Host Communications. The additional resources allow UK to continue its commitment to its student-athletes, a commitment Barnhart takes personally. Athletics spends \$1.5 million annually on its nationally-renowned CATS Academic Center and each spring hosts the CATSPYs, an awards program designed to recognize the very best in UK Athletics.

Other initiatives begun under Barnhart's leadership include the Big Blue Caravan, which connects UK to its vast fan base each spring, a revamping of UK's donor program that has resulted in record





## UK Athletics: On the Rise

Kentucky set a school record with four conference championships in 2004-05, including Southeastern Conference regular-season titles in men's basketball and women's tennis, the SEC Tournament title in men's golf, and the Mid-American Conference regular-season crown in men's soccer.

### Men's Basketball

Kentucky won its first nine league games and finished with a 14-2 conference mark en route to its fifth Southeastern Conference regular-season crown under head coach Tubby Smith and its

43rd overall—more than any of the other 11 schools combined. The Wildcats advanced to the NCAA Elite Eight and posted a 28-6 overall record. The Cats finished the season ranked No. 7 by the Associated Press and No. 5 by the ESPN/USA Today.

### Women's Tennis

The Wildcats clinched their first ever Southeastern Conference regular season championship with a 4-3 comeback victory over Tennessee in Knoxville April 10. Kentucky finished league play with a 10-1 record and completed the sea-

son with a 26-6 mark overall. The Cats advanced to the NCAA Quarterfinals in Athens, Ga., and Coaches Mark Guilbeau and Carlos Drada were named national coach-of-the-year and national assistant coach-of-the year, respectively.

### Men's Golf

Kentucky claimed its first-ever Southeastern Conference men's golf championship after shooting a three-over-par 283, to finish with a three-round total of 875. Senior standout John Holmes led the Cats with a third-place finish of 215.

The Wildcats made their third NCAA Championship appearance in four years, finishing seventh at the NCAA Championship after posting a furious comeback on day three of the event.

### Men's Soccer

Kentucky won its second consecutive Mid-American Conference title and its fourth in five years with a 4-1-1 record in league action. The Wildcats finished their season with an 11-5-3 record overall, falling in the semifinals of the MAC Tournament. Senior Jamal Shteivi was named the MAC Player of the Year for the second consecutive season as one of seven Wildcats named All-MAC. The Cats reached the 10-win plateau for the eighth year in a row.



## K Fund

The University of Kentucky Blue & White Fund was established in 1973 to provide a funding resource for student-athlete scholarships and a means to build and upgrade athletics facilities. In September 2002, UK Athletics began the process of evaluating the Blue & White Fund. The goal was to develop a new funding resource to replace the Blue & White Fund. This new resource should ensure fairness and equity in the season ticket allocation process, keep up with the rising cost of our student-athletes' tuition and maintain a competitive advantage against other SEC and NCAA schools. The product of this process is called the K Fund. Just as the Blue & White Fund provided student-athlete scholar-

ships, the K Fund will do that and more. Our goal is to provide support to the more than 450 Wildcat student-athletes and to ensure their academic and athletic success. Donations given to the K Fund will be used for:

- Student-Athlete Scholarships – tuition, room, board and books
- Academic Support and Career Development
- Athletics Facilities Maintenance
- Administrative Support

In order to adhere to a level of integrity that we are constantly striving to maintain at the University of Kentucky, we have put into practice several new procedures that will help us in

our quest to be the best in the nation. It is imperative that we stay competitive with other schools in the SEC and in the NCAA in terms of both athletics and fund-raising.

Giving to the K Fund enhances success for UK's sports programs and its student-athletes on the playing fields and in the classrooms.

For more information on joining this special group of Big Blue fans, call the K Fund offices at:

**(859) 257-8000**

*The K Fund will help generate dollars for student-athlete scholarships and new facilities.*

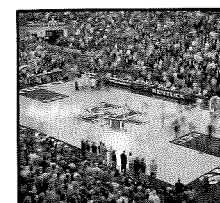

Rupp Arena

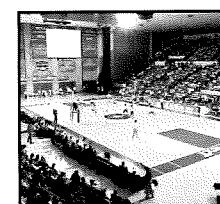

Memorial Coliseum

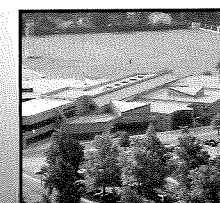

Nutter Training Facility

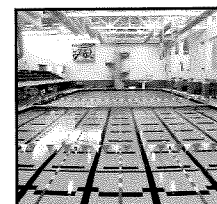

Lancaster Aquatic Center

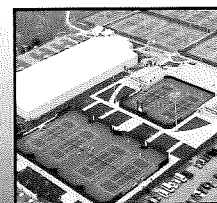

Hilary J. Boone Tennis Complex



University Club of Kentucky



Shively Track & Field

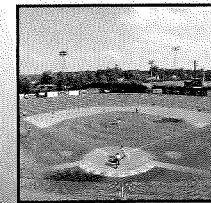

Cliff Hagan Stadium

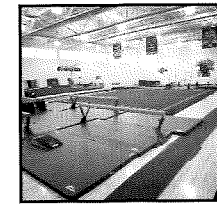

Gymnastics-Nutter Field House

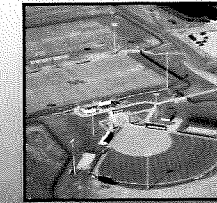

Soccer/Softball Complex

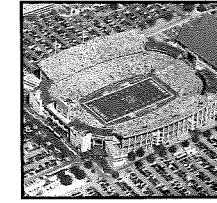

Commonwealth Stadium

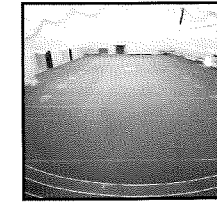

Nutter Field House

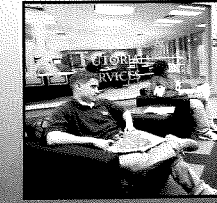

CATS





## Ohio Casualty Center for Academic and Tutorial Services

### CATS Staff



**Bob Bradley**  
Associate  
Athletics Director



**Barbara Deniston**  
Director of  
Academic Services



**Mike Haley**  
Director of  
Advising Services



**Amy Craiglow**  
Academic  
Counselor



**Katrina Sally**  
Academic  
Counselor

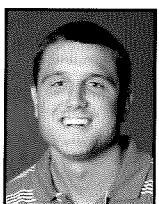

**Jon Ross**  
Academic  
Counselor



**D'Ann Blankenship**  
Staff Support  
Associate



**Michael Stone**  
Senior Academic  
Counselor

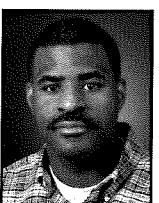

**Dan Childs**  
Academic  
Counselor



**Martina Martin**  
Career and Personal  
Development Coordinator

One of the cornerstones in the philosophy of University of Kentucky Athletics is a commitment to academic success. Much of the credit for UK's academic success goes to the Athletics Association's academic support system - the Center for Academic and Tutorial Services, or simply, "CATS."

UK opened CATS in 1981, the nation's first academic center dedicated exclusively to student-athletes. Over the years, as the services offered by CATS have grown, so did the need for additional space.

As a result, UK has built a new facility - the Ohio Casualty Center for Academic and Tutorial Services, thanks to a one-million dollar grant from the Ohio Casualty Insurance Group. The new Ohio Casualty Center opened in 1998 at a total cost of \$2.4 million.

Much of the credit for UK's academic success goes to the Athletics Association's academic support system - the Center for Academic and Tutorial Services, or simply, "CATS."

The new CATS, constructed in Memorial Coliseum, includes:

- 20,000 square feet of space - more than double the size of the former CATS facility;
- a computer room housing 35 computers;
- a study area which accommodates 90-100 people;
- 24 tutoring rooms;
- a career development and life skills resource center;
- a community outreach office; and
- offices for the staff.

Certainly, a facility is a good start, but any program - especially in academics - is only as good as the people who run it. And UK is fortunate to have outstanding leaders in its academics support system.

Bob Bradley, Associate Athletics Director for Student Services, oversees the CATS program. Bradley was named National Academic Advisor of the Year in 1989 and 1992. In 2000 he was selected as the CHAMPS Life Skills Coordinator of the Year by the NCAA Division I-A Athletic Directors Association.

CATS has a full-time staff of 11. In addition to Bradley, they are:

- **Barb Deniston**, Director of Academic Services;
- **Mike Haley**, Director of Advising Services;
- **Michael Stone**, Senior Academic Counselor
- **Amy Craiglow, Dan Childs, Jon Ross and Katrina Sally**, Academic Counselors;
- **Martina Martin**, Lifeskills Coordinator;
- **D'Ann Blankenship and Holly McIntosh**, Staff Assistants.

CATS also employs six graduate assistants and numerous tutors, both from the University and the surrounding community. UK has budgeted more than \$1,000,000 for the operation of CATS in the coming year.

"We are extremely proud of what we have accomplished in the academic arena," Bradley says. "The CATS program is focused on winning in the classroom. We look at each student-athlete's individual needs, set goals, and develop strategies to attain those goals. Our center provides our student-athletes with a definite advantage over student-athletes at many other institutions. Our goal is to show that we care about the student as well as the athlete."

For the CATS staff, showing you care means more than helping athletes maintain eligibility, graduate, or win awards. The academics staff also prepares student-athletes for life after college with the Wildcat Career Development Program.

The Career Development Program helps student-athletes look to the future through a step-by-step process which includes:

- Mentoring and internships, which help determine career interests;
- career counseling;
- resume writing; and
- forming a career plan.

The Wildcat Career Development Program works closely with the University's Career Planning and Placement Center in order to provide additional assistance when needed.



## The William T. Young Library

In addition to providing the finest in athletic facilities, the University of Kentucky also provides student-athletes with the best in academic facilities. One of the most recent additions to the educational landscape at UK is the \$58 million William T. Young Library.

• **Size:** The library covers 365,350 square feet more than six football fields. The building is five stories high, plus a basement.

• **Shelf capacity:** If laid end-to-end, the bookshelf space would stretch 198,828 linear feet - that's more than 37 miles of shelf space. The shelves will house 1.2 million books.

• **Seating capacity:** The library can seat more than 4,000 patrons at one time, a 355 percent increase over the old library. The seating on the fifth floor of the new library equals the capacity of the former library.

• **Computer connections:** Every study table and study carrel in the library has an electrical outlet and a computer jack connected to the university's computer system. Virtually the entire library has wireless coverage.

• **Flexibility:** The library has a state-of-the-art electronic infrastructure that will enable UK to take full advantage of current and emerging technology.



In addition, the five floors and basement of the structure are designed as open, flexible spaces, enabling the library to adapt its services and facilities to the future changes in needs of UK students.

• **Endowment:** The UK Library has the nation's largest book endowment among public universities and ranks second only to Harvard.

*One of many study rooms in the library. The library can accommodate approximately 4,000 students at any time.*

*The interior of the library has an airy, open feel.*





# 2005 Catspy Awards

The women's tennis team, as well as all of Kentucky's 22 varsity sports programs, enjoy a unique evening for celebrating the accomplishments of all UK student-athletes – the CATSPY Awards.

Modeled after the highly popular "ESPY Awards" hosted by ESPN, the CATSPY Awards

ceremony is a dinner and awards show honoring student-athletes, coaches, and administrators for UK's 22 varsity sports. The event is held each year in April.

A total of 26 awards are presented in 16 different categories. The 2005 award-winners are listed here.



**Tennis — Team of the Year (Female)**

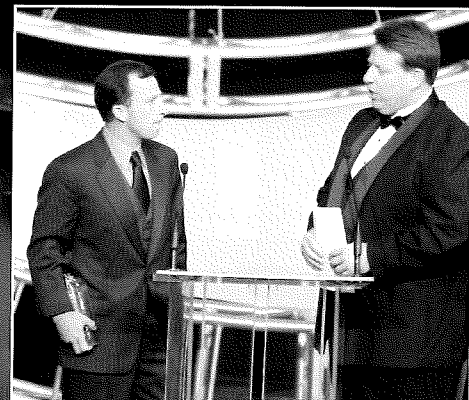

**Mark Fuilbeau — Coach of the Year (Female)**

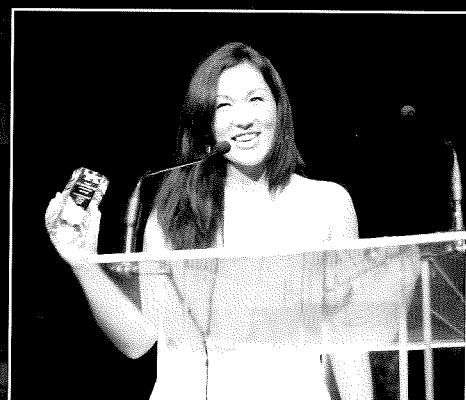

**Aibika Kalsarieva — Athlete of the Year (Female)**



**Rookie of the Year**  
Male – Rajon Rondo (Basketball)  
Female – Taryn Ignacio (Diving)

**Performance of the Year**  
Male – Daniel Cruz (Swimming)  
Female – Taryn Ignacio (Diving)

**Athlete of the Year**  
Male – Jess Witten (Tennis)  
Female – Aibika Kalsarieva (Tennis)

**Teams of the Year**  
Male – Golf & Basketball  
Female – Tennis

**Supporting Role**  
Stephanie Stumbo (Women's Basketball)

**Scratch Award**  
(Non-scholarship)  
Matt McCutchan (Football)  
Amy Sowash (Rifle)

**Mr. Wildcat**  
Chuck Hayes (Basketball)

**Miss Wildcat**  
Sara Potts (Basketball)

**Scholar Athlete of the Year**  
Male – Jarret Christie (Soccer)  
Female – Kara Prestigiacomo (Gymnastics)

**Community Service Award**  
Lindsay Cameron (Gymnastics)

**Blue Heart Award**  
(Comeback of the Year)  
Danielle Slupski (Soccer)

**The Courage Award**  
Sevin Sucurovic (Football)

**Coach of the Year**  
Male – Brian Craig (Golf)  
Female – Mark Guilbeau (Tennis)

**Play of the Year**  
Male – Patrick Sparks (Basketball)  
Female – Michelle Gales (Gymnastics)

**Lifetime Achievement Award**  
Bill Keightley

**Academic Team of the Year**  
Volleyball

## Blue & White

The University of Kentucky adopted blue and white as its official colors in 1892.

Originally, however, UK students had decided on blue and light yellow prior to the Kentucky-Centre College football game on December 19, 1891.

The shade of blue, which is close to a royal blue, was chosen when a student asked the question, "What color blue?"

At the time, Richard C. Stoll (who lettered in football at UK in 1889-94) pulled off his necktie and held it up. The students then adopted that particular shade of blue.

A year later, UK students officially dropped the light yellow color for white.

## Wildcats Nickname

The official nickname for the University of Kentucky's athletics teams is "Wildcats." The nickname became synonymous with UK shortly after a 6-2 football victory over Illinois on Oct. 9, 1909, on the road.

Commandant Carbusier, then head of the military department at old State University (UK), told a group of students in a chapel service following the game that the Kentucky football team had "fought like Wildcats."

Later the name Wildcats became more and more popular among UK followers as well as with members of the media. As a result, the nickname was adopted by the University.

## Pageantry

### Live Mascot

In 2002, the University, in cooperation with the Kentucky Department of Fish and Wildlife, adopted a three-year-old male bobcat to serve as the Wildcats' "official" mascot.

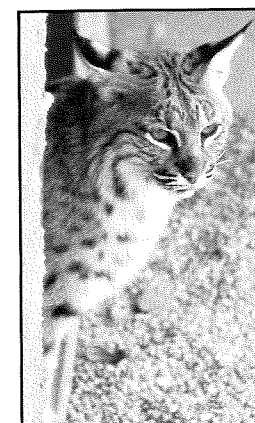

The wildcat has a permanent residence on display at a game farm just west of the state capitol in Frankfort, Ky. The UK Athletics Association sponsored a name-the-wildcat Internet contest and the final three possibilities were Tucky, Blue and Champ, with Blue earning the

final nod after nearly 50,000 votes were cast.

Through the years, UK has had other official live mascots with colorful names. Records indicate that the first wild animal was given to the University in 1921. Named "Tom," this live Kentucky wildcat died quickly from captivity and was replaced by "TNT." Other live mascots followed, including "Whiskers," "Hot Tamale" and "Colonel," only to pass on due to old age or being turned loose in the mountains after they failed to thrive in captivity.

The current cat was born in captivity and donated by the Woods and Wetlands of Cadiz Ky. His life expectancy is 15-25 years.

### Wildcat Mascot

The Wildcat mascot originated during the 1976-77 academic year at UK. Gary Tanner was the original Wildcat dancing and entertaining thousands of UK fans at Commonwealth Stadium and Rupp Arena during athletic events.

A few years later, he was joined by another Cat – walking on stilts – who made his appearance during UK's twin tower era of Melvin Turpin and Sam Bowie. Even today, the original mascot is joined by Scratch, who's a more child-friendly mascot and serves as the host of UK's official Kids Club.

Today, both mascots attend each football and basketball game, several academic functions and generally serve as friendly ambassadors for the University.

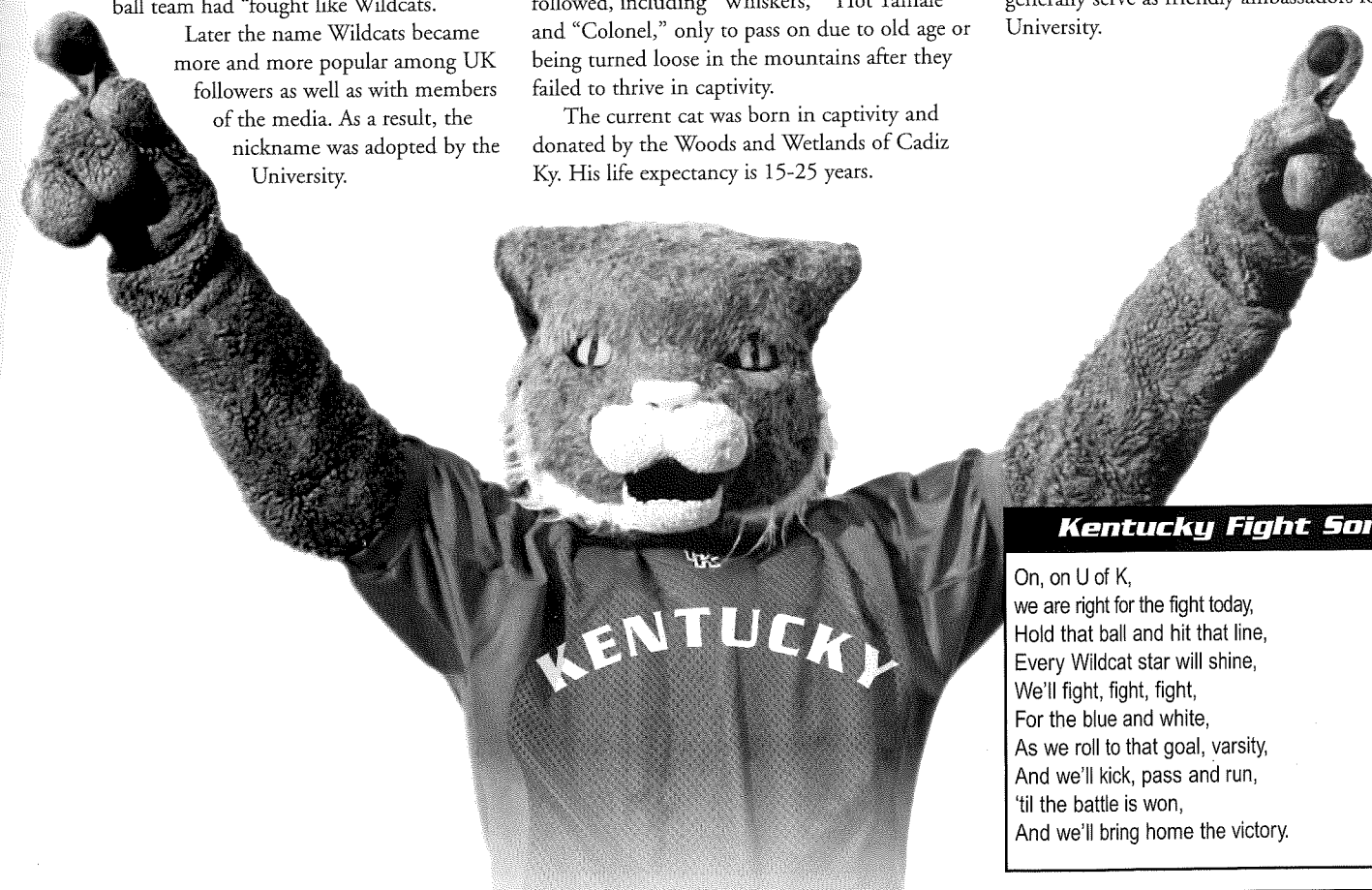
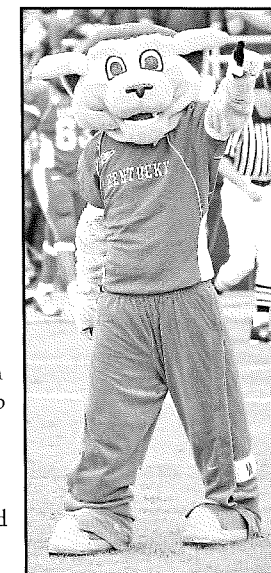

### Kentucky Fight Song

On, on U of K,  
we are right for the fight today,  
Hold that ball and hit that line,  
Every Wildcat star will shine,  
We'll fight, fight, fight,  
For the blue and white,  
As we roll to that goal, varsity,  
And we'll kick, pass and run,  
'til the battle is won,  
And we'll bring home the victory.



## Lexington, Kentucky

### Lexington Facts

**Location:** Within a day's drive of 75% of the U.S. population.

**Population:**  
Lexington-Fayette County – 260,512

**Time Zone:** Eastern

**Average Temperatures:** (F°)  
Spring – 74° high, 34° low  
Summer – 86° high, 61° low  
Fall – 79° high, 36° low  
Winter – 54° high, 23° low

**Annual Precipitation:** 45.7 inches

With a population of 260,512, Lexington's size makes for the perfect college environment for the University. The city provides a wide range of activities for UK students and their visiting friends and families. For example, among other activities, Lexington visitors can:

- play golf on championship courses;
- tour the world-famous horse farms or visit the Kentucky Horse Park;
- sample the city's night life at the numerous restaurants and music clubs;
- explore the beautiful countryside;
- enjoy horse racing at the Keeneland Race Course and Red Mile Track;
- visit the historic homes;
- cheer on numerous sporting events, including UK's 22 sports teams, the Lexington Legends pro baseball team, and the Lexington Horsemen arena football team.

Thanksgiving through New Year's Eve is an especially beautiful time to visit Lexington, when the Horse Park's animated light display, "Southern Lights," warms the holiday season.

Lexington is a city to explore, from shop-

ping and entertainment to one-of-a-kind restaurants and enjoyable accommodations — all within minutes of the UK campus.

The surrounding Bluegrass Region also has numerous tourist options: visit the Kentucky state capital in Frankfort; take a riverboat ride and revisit 19th-century America at the Shaker Village at Pleasant Hill; shop in Berea, the arts and crafts capital of Kentucky; see how bourbon is made at one of the area distilleries; or search for treasures from the past at one of 200 area antique shops.

Lexington residents and visitors to the area enjoy the hospitable, cosmopolitan environment.

For more information on the entertainment opportunities in Lexington, call the Lexington Convention and Visitors Bureau at 1-800-845-3959 or go to [www.visitlex.com](http://www.visitlex.com).



## 2006 Opponents

### Alabama Crimson Tide

**Location:** Tuscaloosa, Ala.  
**Enrollment:** 20,969  
**Head Coach:** Billy Pate (Mississippi '91)  
**Overall Record:** 126-83  
**School Record:** 39-40  
**Assistant Coach:** Lee Nickell (Furman)  
**2005 Overall Record:** 10-15  
**2005 SEC Finish:** 1-10/6th SEC West  
**Series:** UK leads 20-7  
**Tennis SID:** Jeff Dunnivant  
**Office Phone:** (205) 348-7486  
**Office Fax:** (205) 348-8841  
**E-mail:** [jdunnivant@ja.ua.edu](mailto:jdunnivant@ja.ua.edu)  
**Web Site:** [www.rolltide.com](http://www.rolltide.com)

### Arkansas Razorbacks

**Location:** Fayetteville, Ark.  
**Enrollment:** 17,269  
**Head Coach:** Michael Hegarty (Auburn '95)  
**Overall Record:** 91-57  
**School Record:** 19-25  
**Assistant Coach:** Jon McLaughlin (Ouachita Baptist '04)  
**2005 Overall Record:** 11  
**2005 SEC Finish:** 1-11/5th SEC West  
**Final ITA Ranking:** 75  
**Series:** UK leads 14-2  
**Tennis SID:** Tyler Reis  
**Office Phone:** (479) 575-3707  
**Fax:** (479) 575-7410  
**E-mail:** [treis@uark.edu](mailto:treis@uark.edu)  
**Web Site:** [www.ladybacks.com](http://www.ladybacks.com)

### Auburn Tigers

**Location:** Auburn, Ala.  
**Enrollment:** 23,333  
**Head Coach:** Tim Gray (Florida International '90)  
**School Record:** First Year  
**Assistant Coach:** Estevam Strecker,  
**2005 Overall Record:** 6-15  
**2005 SEC Finish:** 0-11/12th  
**Series:** UK leads 17-6  
**Tennis SID:** Ryan Schulz  
**Office Phone:** (334) 844-9810  
**Office Fax:** (334) 844-9709  
**E-mail:** [schulrs@auburn.edu](mailto:schulrs@auburn.edu)  
**Web Site:** [www.auburntigers.com](http://www.auburntigers.com)

### Florida Gators

**Location:** Gainesville, Fla.  
**Enrollment:** 48,673  
**Head Coach:** Roland Thornqvist (North Carolina, 1996)  
**Overall Record:** 175-58  
**School Record:** 100-8  
**Assistant Coach:** Dave Balogh (Florida '96)

**2005 Overall Record:** 22-3  
**2005 SEC Finish:** 9-2/Tied 2nd  
**Final ITA Ranking:** 2  
**Series:** Florida leads 27-1  
**Tennis SID:** Kathy Cafazzo  
**Office Phone:** (352) 375-4683, ext. 6133  
**E-mail:** [KathyC@gators.uaa.ufl.edu](mailto:KathyC@gators.uaa.ufl.edu)  
**Fax:** (352) 375-4809  
**Web Site:** [www.gatorzone.com](http://www.gatorzone.com)

### Georgia Bulldogs

**Location:** Athens, Ga.  
**Enrollment:** 33,405  
**Head Coach:** Jeff Wallace (Georgia, '85)  
**Overall Record:** 441-107  
**School Record:** Same  
**Assistant Coach:** Christa Grey (Georgia '01)  
**2005 Overall Record:** 18-8  
**2005 SEC Finish:** 7-4/T/4th SEC East  
**Final ITA Ranking:** 9  
**Series:** UGA leads 22-10  
**Tennis SID:** Christopher Lakos  
**Office Phone:** (706) 542-1621  
**Office Fax:** (706) 542-7993  
**E-mail:** [clakos@sports.uga.edu](mailto:clakos@sports.uga.edu)  
**Web Site:** [www.georgiadogs.com](http://www.georgiadogs.com)

### Louisville Cardinals

**Location:** Louisville, Ky.  
**Enrollment:** 22,000  
**Head Coach:** Greg Davis (IU-Indianapolis '94)  
**Overall Record:** 186-50  
**School Record:** 54-28  
**Assistant Coach:** Michael Hailey  
**2005 Overall Record:** 21-10  
**Final ITA Ranking:** None  
**Series:** UK leads 12-0  
**Tennis SID:** Nancy Worley  
**Office Phone:** (502) 852-6581  
**E-mail:** [nasmit01@louisville.edu](mailto:nasmit01@louisville.edu)  
**Office Fax:** (502) 852-7401  
**Web Site:** [www.uoflsports.com](http://www.uoflsports.com)

### LSU Tigers

**Location:** Baton Rouge, La.  
**Enrollment:** 31,234  
**Head Coach:** Tony Minnis (Louisiana-Lafayette, 1988)  
**Overall Record:** 196-150  
**School Record:** Same  
**Assistant Coach:** Lisa Jackson  
**2005 Overall Record:** 18-9  
**2005 SEC Record:** 4-7/9th  
**Final ITA Ranking:** 44  
**Series:** Tied 12-11  
**Tennis SID:** Michael Bonnette  
**Office Phone:** (225) 578-8226  
**Office Fax:** (225) 578-1861  
**E-mail:** [cdomec1@lsu.edu](mailto:cdomec1@lsu.edu)  
**Web Site:** [www.lsusports.net](http://www.lsusports.net)

### Marshall Thundering Herd

**Location:** Huntington, W.Va.  
**Enrollment:** 16,000  
**Head Coach:** John Mercer (Penn State, '85)  
**Overall Record:** 41-13  
**School Record:** Same  
**Assistant Coach:** Laurie Mercer  
**2004 Overall Record:** 12-13  
**Final ITA Ranking:** 55  
**Series:** UK leads 6-0  
**Tennis SID:** Matt Riley  
**Office Phone:** (304) 578-8226  
**Office Fax:** (304) 696-2325  
**E-mail:** [riley24@marshall.edu](mailto:riley24@marshall.edu)  
**Web Site:** [www.herdzone.com](http://www.herdzone.com)

### Maryland Terrapins

**Location:** College Park, Md.  
**Enrollment:** 35,329  
**Head Coach:** Martin Novak (TCU '84)  
**Overall Record:** 237-209  
**School Record:** 40-46  
**Assistant Coach:** Joey Barnes  
**Home Courts:** UM Varsity Tennis Center  
**2005 Overall Record:** 11-12  
**Final ITA Ranking:** 41  
**Series:** UK leads 4-0  
**Tennis SID:** Carrie Hubbard  
**Office Phone:** (301) 314-1483  
**Office Fax:** (301) 314-9094  
**E-mail:** [chubbard@umd.edu](mailto:chubbard@umd.edu)  
**Web Site:** [www.umterps.com](http://www.umterps.com)

### Rice Owls

**Location:** Houston, Texas  
**Enrollment:** 4,785  
**Head Coach:** Roger White (Abilene Christian, 2003)  
**Assistant Coach:** Elizabeth Schmidt (UCLA, 2000)  
**2005 Overall Record:** 11-12  
**Final ITA Ranking:** N/A  
**Series:** UK leads 7-1  
**Tennis SID:** Kevin Kurtz  
**Office Phone:** (225) 578-8226  
**Office Fax:** (225) 578-1861  
**E-mail:** [cdomec1@lsu.edu](mailto:cdomec1@lsu.edu)  
**Web Site:** [www.riceowls.com](http://www.riceowls.com)

### Mississippi State Bulldogs

**Location:** Starkville, Miss.  
**Enrollment:** 15,934  
**Head Coach:** Tracy Lane (Auburn-Montgomery '92)  
**Overall Record:** 75-112  
**School Record:** Same  
**Assistant Coach:** Rene Vidal (Mississippi State, 2002)  
**2005 Overall Record:** 12-8  
**2005 SEC Finish:** 5-6/T1st SEC West





**Final ITA Ranking:** 30  
**Series:** UK leads 25-3  
**Tennis SID:** Tony Schmidt  
**Office Phone:** (662) 325-0968  
**Office Fax:** (662) 325-2563  
**E-mail:** ajs17@msstate.edu  
**Web Site:** www.msstateathletics.com



**Location:** Coral Gables, Fla.  
**Enrollment:** 15,250  
**Head Coach:** Paige Yaroshuk-Tews (UCLA '96)  
**Assistant Coach:** David Anderton (Bowling Green, '98)  
**2005 Overall Record:** 21-5  
**Final ITA Ranking:** 13  
**Series:** UK leads 4-3  
**Tennis SID:** Elaine Cardenas  
**Office Phone:** (305) 284-3230  
**E-mail:** ecardenas@miami.edu  
**Fax:** (305) 284-2807  
**Web Site:** www.hurricanesports.com



**Location:** Austin, Texas  
**Enrollment:** 52,273  
**Head Coach:** Patty Fendick-McCain (Stanford, '87)  
**Overall Record:** 124-66  
**School Record:** First Year  
**Assistant Coach:** Darija Klačić (Washington, 2003)  
**2005 Overall Record:** 25-6  
**Final ITA Ranking:** 3  
**Series:** UK leads 1-1  
**Tennis SID:** Travis Feldhaus  
**Office Phone:** (512) 848-8192  
**E-mail:** travis.feldhaus@athletics.utexas.edu  
**Fax:** (512) 471-6040  
**Web Site:** www.TexasSports.com



**Location:** Richmond, Va.  
**Enrollment:** 2,950  
**Head Coach:** Mark Wessellink  
**Overall Record:** 257-159  
**School Record:** 197-135  
**Assistant Coach:** Courtney Klein  
**2005 Overall Record:** 14-10  
**Series:** First Ever Meeting  
**Tennis SID:** Shea Seagle  
**Office Phone:** (804) 287-6312  
**E-mail:** sseagle@richmond.edu  
**Fax:** (804) 289-8820  
**Web Site:** www.RichmondSpiders.com



**Location:** Oxford, Miss.  
**Enrollment:** 16,498  
**Head Coach:** Mark Beyers (Armstrong Atlantic, '91)

**Overall Record:** 95-54  
**School Record:** 45-46  
**Assistant Coach:** Whitt Taber (Alabama-Huntsville, '96)  
**2005 Overall Record:** 13-10  
**2005 SEC Record/Finish:** 5-6/T1st SEC West  
**Final ITA Ranking:** 37  
**Series:** UK leads 15-14  
**Tennis SID:** Kim Ling  
**Office Phone:** (662) 915-7522  
**E-mail:** kling@olemiss.edu  
**Fax:** (662) 915-7006  
**Web Site:** www.olemisssports.com



**Location:** West Lafayette, Ind.  
**Enrollment:** 38,712  
**Head Coach:** Mat Iandolo (Weber State '83)  
**School Record:** 128-200  
**Assistant Coach:** Chris Karges-Iandolo (Kentucky '89)  
**2005 Overall Record:** 10-13  
**2005 Big Ten Finish:** 6-4/Tied 4th  
**Series:** UK leads 17-1  
**Tennis SID:** Kathleen Offer  
**Office Phone:** (765) 494-6235  
**Fax:** (765) 494-5447  
**E-mail:** koffer@purdue.edu  
**Web Site:** purduesports.com



**Location:** Columbia, S.C.  
**Enrollment:** 23,700  
**Head Coach:** Arlo Elkins (Northwood Institute '71)  
**Overall Record:** 341-226  
**School Record:** Same  
**Assistant Coach:** Katarina Markovski  
**2005 Overall Record:** 15-9  
**2005 SEC Finish:** 6-5/6th  
**Final ITA Ranking:** 23  
**Series:** UK leads 14-9  
**Tennis SID:** Noelle Orr  
**Office Phone:** (803) 777-5204  
**E-mail:** nlorr@gwm.sc.edu  
**Fax:** (803) 777-2967  
**Web Site:** www.uscsports.com



**Location:** Tampa, Florida  
**Enrollment:** 41,395  
**Head Coach:** Agustin Moreno (TCU '02)  
**Overall Record:** First Season  
**School Record:** First Season  
**Assistant Coach:** Sorin Cherebetiu (West Florida, '92)  
**2005 Overall Record:** 9-8  
**Final ITA Ranking:** 49  
**Series:** Tied 1-1  
**Tennis SID:** Mathew Ratner  
**Office Phone:** (813) 974-5755  
**Office Fax:** (813) 974-5328  
**E-mail:** mratner@admin.usf.edu  
**Web Site:** www.gousfbulls.com



**Location:** Knoxville, Tenn.  
**Enrollment:** 25,627  
**Co-Head Coaches:** Mike Patrick (Middle Tennessee State '79) and Sonia Hahn-Patrick (Kentucky '89)  
**2005 Overall Record:** 15-9  
**SEC Record/Finish:** 7-4/4th  
**Final ITA Ranking:** 18  
**Series:** UT leads 15-14  
**Tennis SID:** Matt MacDonald  
**Office Phone:** (865) 974-8873  
**E-mail:** mmacdon5@utk.edu  
**Fax:** (865) 974-8873  
**Web Site:** www.utladyvols.com



**Location:** College Station, Texas  
**Enrollment:** 44,571  
**Head Coach:** Bobby Kleinecke (West Texas A&M, 1978)  
**Overall Record:** 320-214  
**School Record:** Same  
**Assistant Coach:** Majorie Terburgh Muller  
**2005 Overall Record:** 16-13  
**Final ITA Ranking:** 31  
**Series:** UK leads, 9-1  
**Tennis SID:** Debbie Darrah  
**Office Phone:** (979) 845-3218  
**E-mail:** ddarrah@athletics.tamu.edu  
**Web Site:** www.aggieathletics.com



**Location:** Nashville, Tenn.  
**Enrollment:** 6,221  
**Head Coach:** Geoff MacDonald (Virginia '81)  
**Overall Record:** 353-110  
**School Record:** 239-74  
**Assistant Coach:** Meike Babel  
**2005 Overall Record:** 22-8  
**2005 SEC Record/Finish:** 9-2/2nd  
**Final ITA Ranking:** 8  
**Series:** UK leads 18-14  
**Tennis SID:** Alex Kwak  
**Office Phone:** (615) 322-4121  
**E-mail:** alexander.b.kwak@vanderbilt.edu  
**Fax:** (615) 343-7064  
**Website:** vucommidores.com

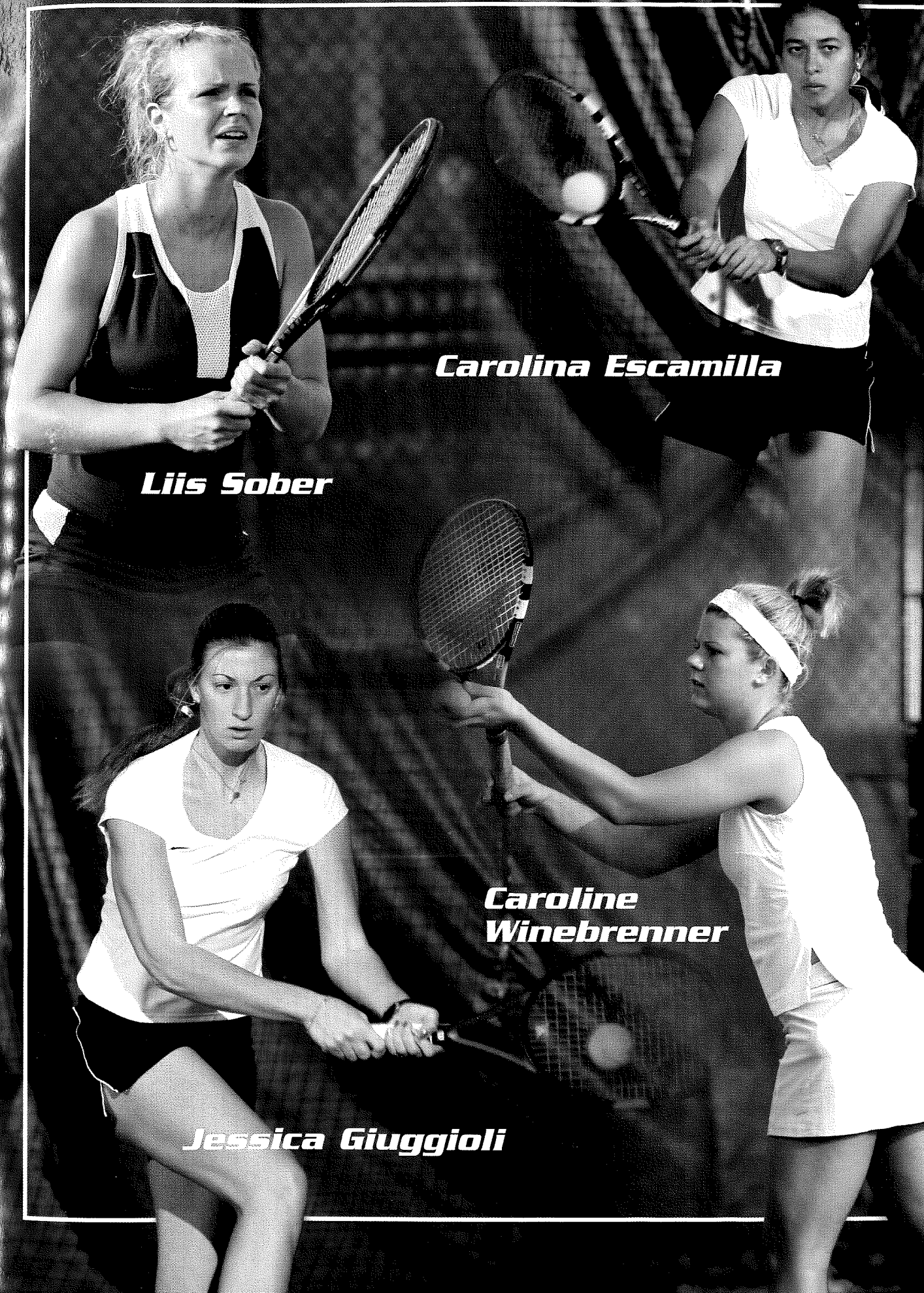

**Liis Sober**

**Carolina Escamilla**

**Caroline Winebrenner**

**Jessica Giuggioli**





## **JANUARY**

Fri-Sun	13-15	Indian Wells Invitational	Palm Springs, CA	All Day
Sat	21	vs. Richmond at Marshall	Huntington, WV Huntington, WV	TBA TBA
Mon	23	LOUISVILLE	LEXINGTON	6 p.m.
Fri	27	at Maryland	College Park, MD	4 p.m.
Sat	28	vs. Texas A&M	College Park, MD	11 a.m.

## **FEBRUARY**

Thu-Sun	02-05	ITA National Team Indoors	Madison, WI	All Day
Sat	18	vs. Rice	West Lafayette, IN	11 a.m.
Sun	19	at Purdue	West Lafayette, IN	12 p.m.
Thu	23	at Miami	Coral Gables, FL	12 p.m.
Sat	25	at S. Florida	Tampa, FL	11 a.m.

## **MARCH**

Fri	03	AUBURN	LEXINGTON	4 p.m.
Sun	05	ALABAMA	LEXINGTON	Noon

Fri	10	at LSU	Baton Rouge, LA	5 p.m.
Sun	12	at Arkansas	Fayetteville, AR	Noon
Fri	24	at Mississippi State	Starkville, MS	TBA
Sun	26	at Mississippi	Oxford, MS	TBA
Fri	31	TENNESSEE	LEXINGTON	4 p.m.

## **APRIL**

Fri	02	GEORGIA	LEXINGTON	12 p.m.
Sun	07	SOUTH CAROLINA	LEXINGTON	4 p.m.
Sun	09	at Florida	Gainesville, FL	1 p.m.
Sat	15	at Vanderbilt	Nashville, TN	TBA
Thu-Sun	20-23	SEC Championships	Gainesville, FL	All Day

## **MAY**

Fri-Sat	12-13	NCAA Tournament Regional Championships	TBA	TBA
Thu-Sat	18-27	NCAA Tournament Championships Teams & Individuals	Palo Alto, CA	TBA

Home Meets in ALL CAPS • All Times EST and subject to change • [ukathletics.com](http://ukathletics.com)