

# *1991 Tennis* **KENTUCKY**

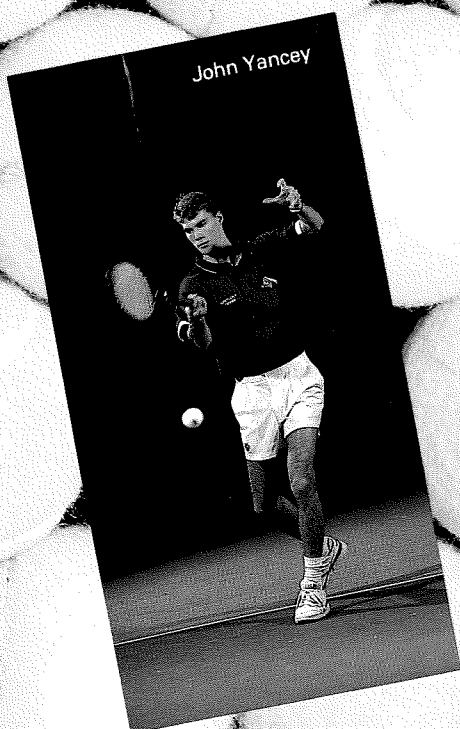



# TABLE OF CONTENTS

## WOMEN'S TENNIS

LADY KATS OUTLOOK, ROSTER .....	2-3
COACHES .....	4-6
1991 LADY KATS .....	8-10
1990 FINAL STATS .....	12
TRADITION .....	13

## MEN'S TENNIS

WILDCATS OUTLOOK, ROSTER .....	18-19
COACHES .....	20-23
1991 WILDCATS .....	24-29
1990 FINAL STATS .....	30
TRADITION .....	31
FACILITIES .....	14-15
ALL-AMERICANS .....	16-17
THE UNIVERSITY .....	32-35

## KENTUCKY TENNIS QUICK FACTS:

LOCATION .....	Lexington, Kentucky
ENROLLMENT .....	23,000
FOUNDED .....	1865
CONFERENCE .....	Southeastern
PRESIDENT .....	Charles T. Wethington, Jr.
ATHLETICS DIRECTOR .....	C.M. Newton
NICKNAMES .....	Wildcats, Lady Kats
COLORS .....	Blue and White
FACILITY .....	W.H.H. Downing Outdoor Tennis Complex Hilary J. Boone Indoor Facility
LADY KATS COACH .....	John Dinneen (Harvard, 1983)
1989-90 RECORD .....	16-9 (7-2, 3rd SEC-19th ITCA Poll)
WILDCATS COACH .....	Dennis Emery (Carson-Newman, 1978)
1989-90 RECORD .....	14-14 (1-9, 9th SEC— 22nd ITCA Poll)
SID .....	Chris Cameron
SID TENNIS Contact .....	Susan Hazzard 606-257-3838 (o) 606-255-8518 (h)
FAX .....	606-258-4310

## CREDITS

The 1991 University of Kentucky Tennis Media Guide was published by the University of Kentucky Athletics Association, C.M. Newton, Director.

Information was compiled and written by Susan Hazzard, UK Sports Information Intern, and edited by Rena Vicini, Assistant SID.

Typesetting and design by Host Communications, Stephanie Reinhardt, Consultant with BY DESIGN, Carin Hahn Lovell.

Printing by Post Printing.

Photography by David Coyle and UK Photo Services.

## MEDIA NOTES:

INTERVIEWS—Coaches Dennis Emery and John Dinneen are available for interviews Monday-Friday mornings.

Kentucky's tennis teams practice daily between 2-5:30 p.m.

Player interviews may be conducted prior to or after practice sessions. ALL INTERVIEWS must be arranged through the Sports Information office. Practice schedules may vary due to weather, travel plans and exam schedules.

GAME SERVICES—Complete team and individual scores, as well as match results, will be available in the Sports Information office immediately following each match. Results will be faxed to each opponent's school as well as to any media requesting results prior to the event.

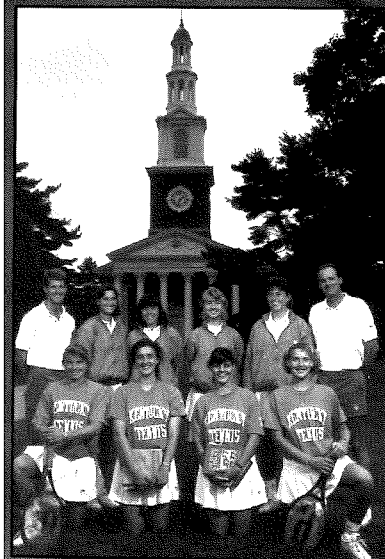

Front (left to right): Melissa Nelson, Marina Sansostri, Chris Yario, Nicki Wangsgard.

Back Row (left to right): Asst. Coach Kel Lange, Ann Grech, Mindy Severt, Helen Fabisiewicz, Susan Klingenberg, Coach John Dinneen.



Front (left to right): Mike Miringoff, Steve Mather, Sammy Stinnett, Alex DeFelipe, Mike Hopkinson.

Middle (left to right): Mahyar Goodarz, Ian Skidmore, Jon Venison, John Yancey

Back Row (left to right): Asst. Coach Dwayne Hultquist, Rupert Lawson, Jason Yeager, Steve Mather, Andy Potter, Coach Dennis Emery, Asst. Coach Don Carbone.



# LADY KATS RECAP

## 1990 Women's Tennis

Kentucky cruised through the 1990 season with an overall mark of 16-9, exceeding expectations. The Lady Kats had lost three of their top four singles players to graduation. Then, in the fall, top player Jane Yates was dismissed from the team and freshman Jenny Karges left school.

When many teams would have collapsed, the Lady Kats jelled. This was a team that consisted of only one senior, three juniors (two who were transfers), one sophomore and one freshman. They rallied to finish

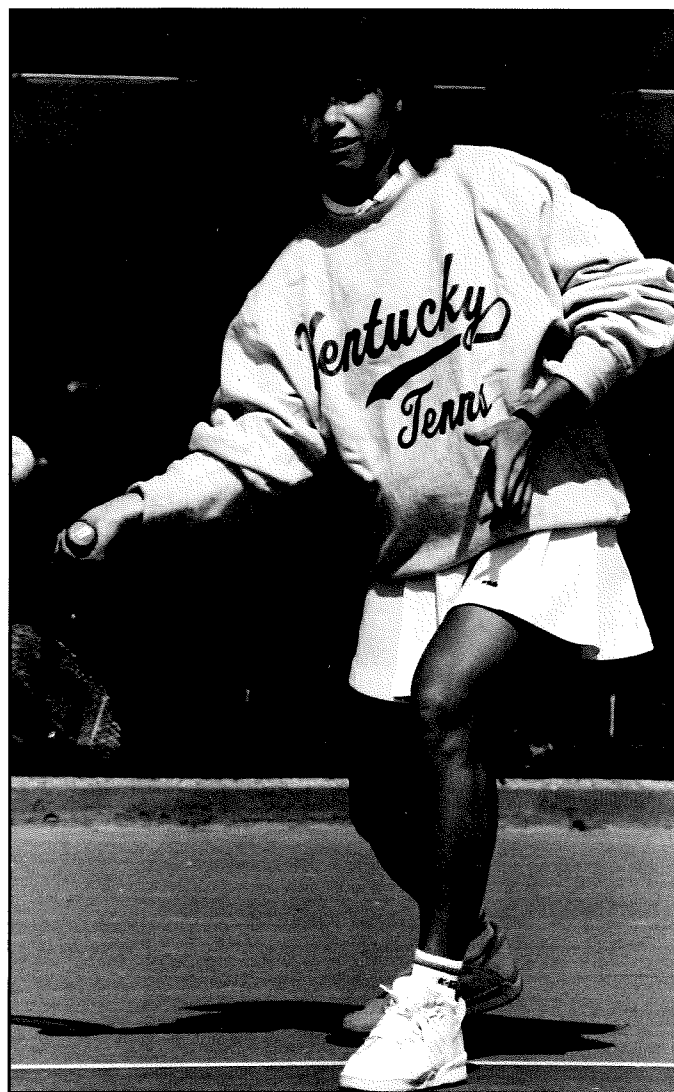

Kentucky's Mindy Severt

third in the Southeastern Conference with an 8-3 league mark. Coach John Dinneen, in only his second season, took his team against 12 ranked opponents and recorded four victories.

Senior Lene Holm Larson teamed with freshman Susan Klingenberg to win three national doubles titles and provide the spark the Kats needed. The UK tandem finished with a Volvo ranking of 14th after recording a 31-13 overall mark and finished in the final round of 16 at the NCAA Championships.

Klingenberg was also a welcome surprise in singles. While sharing the No. 1 singles position with junior Melissa Nelson, Klingenberg's powerful serve and forehand volley gave her a 9-2 mark at No. 1 singles and a 9-4 mark at No. 2. Both Nelson and Klingenberg qualified for the NCAA singles Championships but both exited in the first round.

After beginning the year with a 3-2 record, the Lady Kats turned the season on end with "Spring Break Tour '90", a five-match swing during March through Texas and Louisiana where they earned four victories.

The Lady Kats began by defeating No. 21 Texas A&M before losing to seventh-ranked Texas 6-3. But the Kats wouldn't give up, defeating SMU, LSU and Trinity before returning home.

"That trip was a major turning point for our team," Dinneen said. "It gave our girls the confidence that they could play well, no matter what the circumstances, and win."

The strangest match of the season occurred in the SEC Championships. The Kats' match with Ole Miss began in Starkville, Miss., at 11:30 a.m., before rain set in with UK leading 3-2. After traveling to the University of Alabama's new Indoor facility, the Kats won 5-2. Total time span: eight hours. The victory exemplified the Kats' effort throughout 1990.

Kentucky achieved its goal, reaching the 20-team field at the NCAA Championships. The Kats were the No. 19 seed. Kentucky faced 14th-ranked San Diego in the opening round. The Torreras proved to be a notch above the Kats, recording a 5-4 victory in one of the best matches of the tournament.

The loss ended a season full of excitement, thrills and accomplishments for a team with relatively no expectations. But it proved that determination and will power can lead a team to the NAAs.

# LADY KATS OUTLOOK

## A Sixth Straight Year

The 1991 University of Kentucky women's tennis team will be vying for their sixth consecutive NCAA appearance during the 1991 spring season. Only seven teams have qualified for each of the last five NCAA's, and the Lady Kats are the only school east of the Mississippi River that falls into that elite category.

This year, the outlook is again good. Coach John Dinneen's squad returns five of its top six from last year's third-place SEC squad. In addition, the recruiting class is one that provides depth and stability with newcomers Marina Sansostri, Nicki Wangsgard and Chris Yario.

UK's Melissa Nelson returns for her senior season and will play at either the No. 1 or No. 2 spot in the lineup. Nelson had a successful fall season, claiming her spot in the National Individual Indoor in February by capturing the Rolex Southern Collegiate Singles Championship in November at Knoxville, Tenn. The Joliet, Ill., senior is ranked No. 10 in the first ITCA coaches poll of the season.

Also returning is Susan Klingenberg, a Hampstead, Md., product who will share the No. 1 and No. 2 spots with Nelson. The Lady Kats sophomore was ranked 21st in the first ITCA rankings of the 1991 season. Klingenberg, an All-America candidate, also had a successful individual season, finishing in the semifinals of the Rolex Southern Collegiate Championships and posting wins over several ranked players. She was seeded seventh in the prestigious Riviera All-American Championships held in Palo Alto, Calif., in October. Klingenberg was upset in the second round by Oklahoma State's Christina Sirianni.

"Melissa and Susan have established themselves as two of the top players in collegiate tennis," said UK coach John Dinneen. "They are both on their way to an outstanding season." "The experience they gained last year playing No. 1 and No. 2 has helped them this year. They should turn into a great doubles team after they gain more experience playing together."

Kentucky faces 17 of the top-25 colleges in the nation in a schedule that includes Florida, Tennessee, Stanford, Pepperdine, Cal-Irvine, and Georgia.

"We are an aggressive, take charge-type team," said Dinneen, in his third year at the helm of the Lady Kats program. "Our doubles team should be a strength as we have excellent athletes top to bottom in our lineup."

The doubles team of Nelson and Antionette Grech was ranked preseason No. 20 by the ITCA coaches poll. Grech has been hampered by back injuries during the fall season, forcing Nelson to pair with Klingenberg. The UK tandem completed a 4-3 doubles mark in the fall that included a third-round appearance in the SEC Coaches Indoor Championships in November.

"This squad is a very hard working group," said Dinneen. "We are fortunate to have excellent athletes top to bottom."

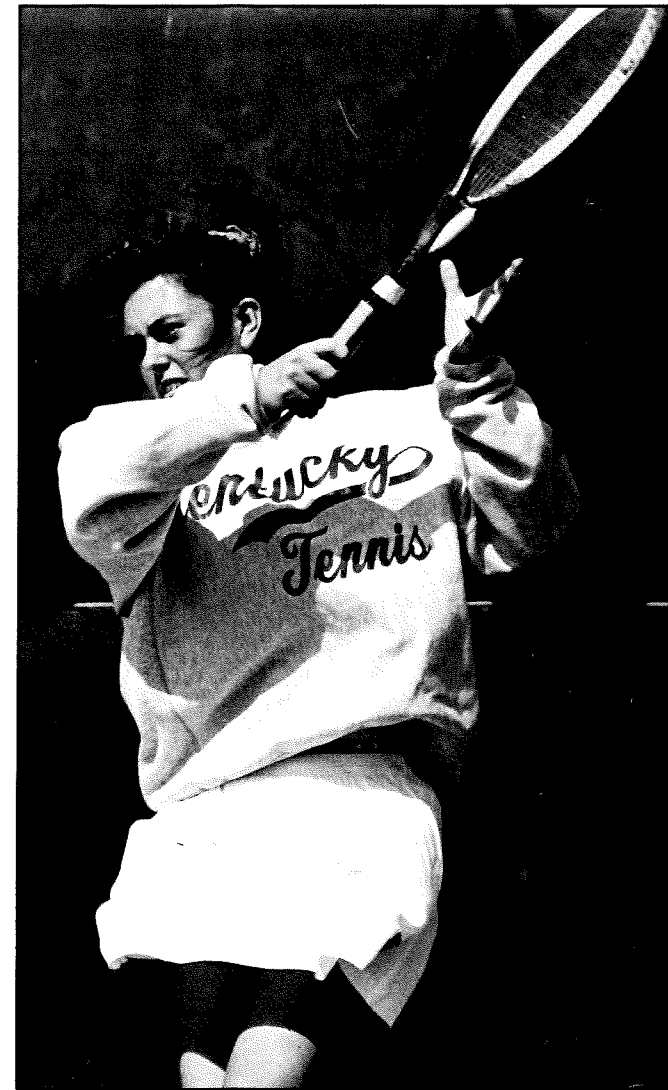

Kentucky's Susan Klingenberg is ranked 21st among the country's best in the first ITCA poll of the year.

# LADY KATS HEAD COACH

## JOHN DINNEEN Harvard, 1983

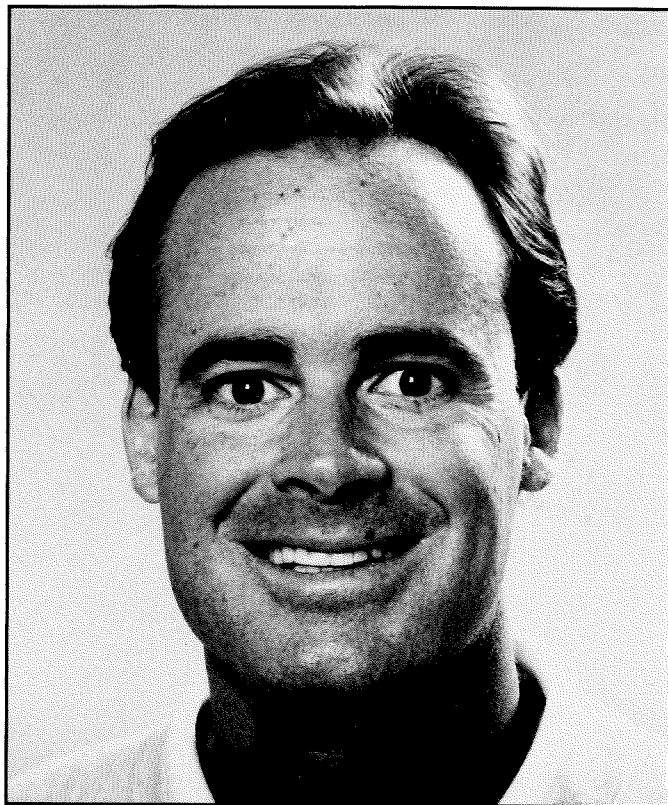

"This monumental undertaking by the USTA is an attempt to bring American tennis back to the elite status that it once so proudly held," said Dinneen. "Through this program, we are reaching that goal."

The program is headed by former tennis great Stan Smith and is flourishing. This past summer, U.S. National Team members reached the finals or won every major junior singles and doubles competition in which they participated both domestically and internationally, as well as compiling a long list of impressive professional wins.

Dinneen has also worked with both the U.S. Junior Federation Cup and Junior Wightman Cup teams, formerly the top two programs for amateur players in the U.S.

Dinneen, one of six children, is a 1983 Harvard graduate, where he was named MVP of the Ivy League as team captain his senior year.

### JOHN DINNEEN'S COACHING RECORD

Year	School	Record
1989	Kentucky	15-10
1990	Kentucky	16-9

Two NCAA appearances, a third-place SEC finish and his fourth year as coach of the women's junior Amateur team are just a few credentials that dot Kentucky coach John Dinneen's resume. Dinneen begins his third year at the helm of the UK women's tennis program with an impressive record.

"Our system is based on hard work and competitiveness," said Dinneen. "The groundwork is firmly in place to build a strong tradition."

Prior to donning UK's blue and white, the 30-year-old Dinneen served as an assistant at California University (1986-87) and at his alma mater, Harvard, (1983-85).

During his stint at California, the Golden Bears experienced their finest season, winning the PAC-10 title, defeating national power Stanford twice, and finishing fourth in the final ITCA poll.

At Harvard, the Crimson were Ivy League champions, finishing No. 1 in the East and had a season-ending top-20 ranking during Dinneen's tenure. Harvard also participated in the NCAA tournament—also a first.

Dinneen has spent the last few summers as coach of the U.S. National team. The team, comprised of the nation's top junior girls, travels to Wimbledon, the Italian Open, the French Open, The U.S. Open, Continental Cup, the Orange Bowl and U.S. 18-and-under National championships.

***"Our biggest obstacle this season is the incredibly difficult schedule we are facing. We are very optimistic for a successful spring."***

# Q & A WITH JOHN DINNEEN

## Q & A WITH KENTUCKY COACH JOHN DINNEEN



**Q: What has enabled Kentucky to be the only team east of the Mississippi River to participate in the NCAA Team Championships each of the last five years?**

**A:** Far-reaching support from all areas of the University and its Athletics Department. This support includes a budget which enables us to play one of the premiere schedules in the country; facilities such as the Hilary J. Boone Indoor Tennis Center, the 20-court H.H. Downing Outdoor Complex, and the E.J. Nutter Training Facility; the Center for Academic and Tutorial Services (CATS), which allows the student-athlete to succeed in academics as well as in athletics; and C.M. Newton, Kathy DeBoer and the remainder of the athletics staff, whose classy efforts have encouraged the non-revenue sports to prosper to the very highest level.

**Q: What kind of student-athletes are you looking to bring into UK's program?**

**A:** It may sound cliché, but good kids who are hard-working and dedicated are obviously of great value to our program. Beyond that, it is very important that they are able to compete relentlessly and never give in to the inevitable frustrations that occur when competing against the best players and teams in the country. This ability to compete will also serve them well into the classroom.

**Q: How has your involvement coaching the U.S. national team aided in the development of your program here at UK?**

**A:** Development is the key word here. By traveling with the U.S.'s most promising young players (Jennifer Capriati, Meredith McGrath, Carrie Cunningham and current U.S. 18-and-under champion Lisa Raymond) to the top tournaments worldwide, I have learned what it takes to develop and nurture the talent of even the most accomplished performers. This obviously carries over to my coaching responsibilities here at Kentucky. But what makes the knowledge even more valuable to the program is the fact that I have three of the finest assistant coaches in the country to help me implement these ideas and strategies.

**Q: Coming from your educational background (Harvard, '83) do you feel there is a real place for the student in today's somewhat controversial world of intercollegiate athletics?**

**A:** Absolutely, I wouldn't be in the profession of coaching if I didn't wholeheartedly feel this way. Collegiate athletics has never offered so many fantastic opportunities and with the proper guidance, student can now do more than ever in the broad spectrum of an educational environment. My experiences as a student-athlete were so very rewarding; I'm glad I now have a chance to give a lot of it back. And no other place, or other people, could be more supportive of my feeling than at Kentucky.

**Q: Can Kentucky win a national championship in women's tennis?**

**A:** You'd better believe it!



## ASSISTANT COACHES

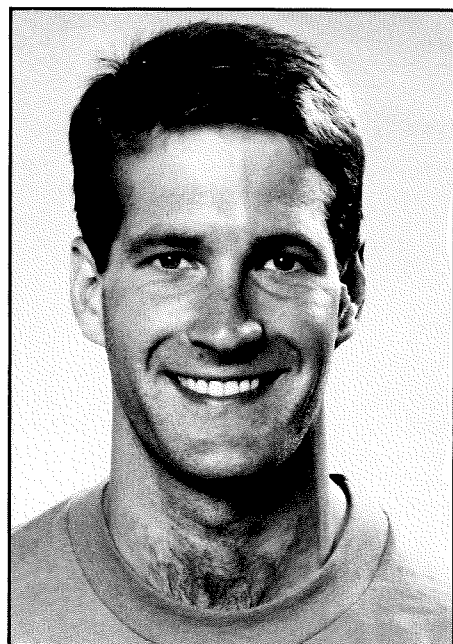

**MATT IANDOLO**  
Assistant Coach  
WEBER STATE, 1983

Matt begins his second season as an assistant for the UK women's team.

Iandolo served as an assistant coach at UCLA from 1986-87 and the UC-Berkeley team during the 1985-86 season. He also coached at San Diego State University for two years.

Iandolo was a finalist in the Mission Conference Singles Tournament, while also being named to the All-Mission Conference and All-Southern Cal Junior College squads.

At Weber State College, Iandolo was a member of three conference championship teams and served as team captain in 1982. In 1982, Iandolo played the USTA Satellite tour and earned a world ranking in doubles.

A USPTR certified professional, Iandolo is single.

**KEL LANGE**  
Assistant Coach

Kel Lange enters his fourth season with the Lady Kats tennis team.

Lange, 26, is involved with a variety of tennis jobs. He is the director of Dennis Emery's Wildcat tennis camps each summer and is also a featured instructor with Premier Players Made In The USA, a select group of coaches who tour the U.S. giving tennis seminars.

Lange, a Lexington native, was captain of the 1983 Henry Clay High School tennis team. He was the Regional Doubles champ and a state doubles finalist his senior year.

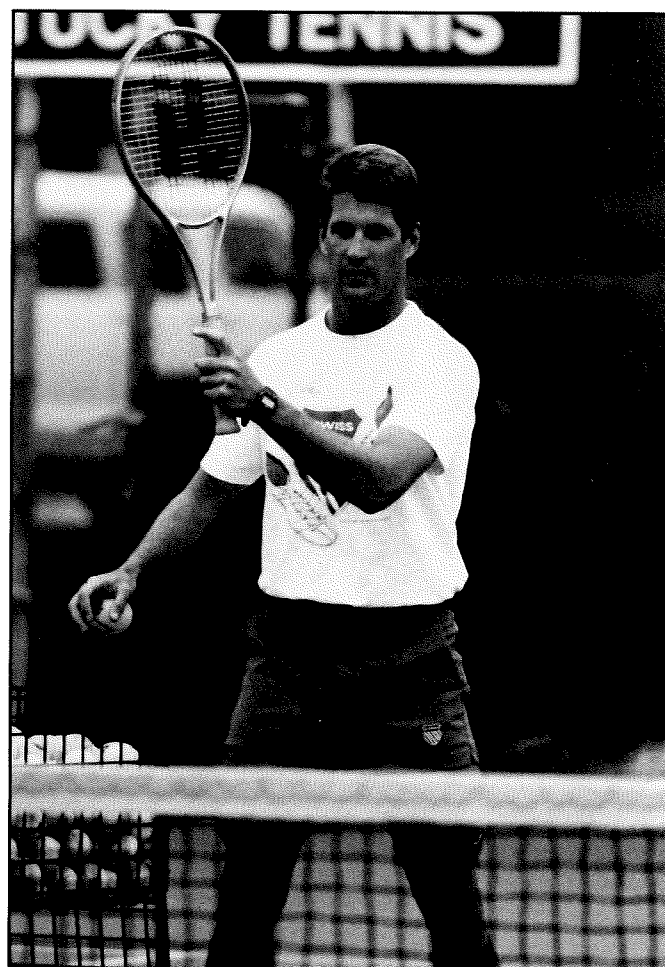

Assistant Coach Kel Lange

# MEET THE LADY KATS



## NELSON/SEVERT

## MINDY SEVERT

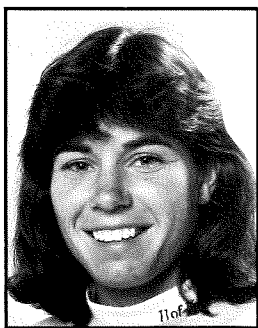

**Class/Letters:** SR  
**Hometown:** Troy, Ohio  
**High School:** Bradenton Academy (Fla.)  
**Height:** 5-4  
**Major:** Physical Education

can Conference Championship at No. 1 doubles...Named to the All-MAC for the second year. 1987 (Freshman): Played both No. 1 and No. 2 singles, as well as No. 1 doubles at Western Michigan...Was MAC Finalist at No. 1 doubles...Named to the All-MAC team.

**JUNIOR CAREER:** Graduate of the Bradenton Academy after attending Troy High School...Named All-State three years in Ohio.

**PERSONAL:** Full name is Mindy Michelle Severt...Birthdate is November 10, 1967...Parents are Bill and Shanon Severt.

*"Mindy is an incredibly gutsy player who through her unyielding desire to win leads by example. Her 7-7 record in the very tough SEC is testimony to that competitive spirit. A healthy Mindy is important to the success of this year's team."*

CAREER STATS  
SINGLES

Year	W/L Record
1990	19-15

## DOUBLES

Year	W/L Record
1990	11-18 (w/Fabisiewicz)

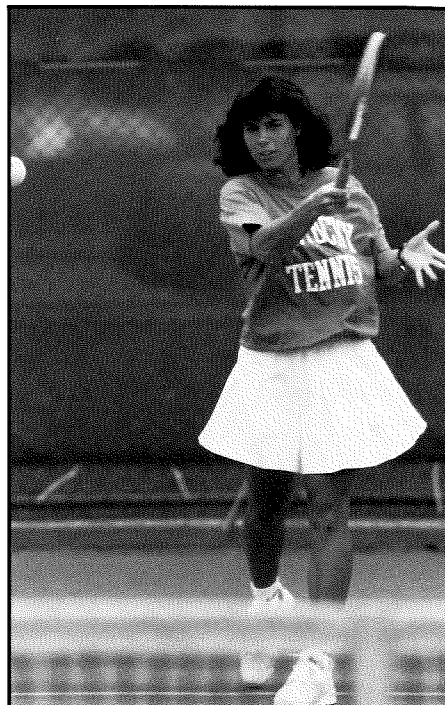

## MELISSA NELSON

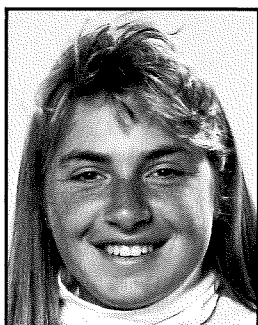

**Class/Letters:** SR/TR-1L  
**Hometown:** River Forest, Ill.  
**Junior College:** Odessa, Texas  
**Height:** 5-7  
**Major:** Communications

Bogdonas and Lettieri as well as McCarthy and Salsgard of Georgia.

**1990:** (Junior) Compiled a 25-23 record at the No. 1 and No. 2 positions...NCAA qualifier in singles in her first year of Division I tennis...paired with Antionette Grech to complete a 17-12 doubles mark...Advanced to the quarterfinals of the National Clay Court Championships after qualifying...won 13 of her first 20 matches of the 1989-90 season.

**1989 (Sophomore):** Was ranked the top singles and doubles player nationally at Odessa Junior College...Won the Junior College Nationals in both singles and doubles...Won the Rolex Regional and qualified for the National Rolex tournament, where she lost in the finals.

**1988 (Freshman):** Was ranked first in doubles and fourth in singles at Odessa JC...Won the Junior College Nationals in doubles.

**JUNIOR CAREER:** Named All-State at Old Park River Forest High... Won conference and state championship her senior year.

**PERSONAL:** Full name is Melissa Ann Nelson...Birthdate is December 6, 1968...Parents are Ron and Nancy Nelson.

*"In the two years we have had Melissa in the program, she has made tremendous progress and developed into one of the finest players in college tennis. This is not surprising as she is always willing to pay the price. We look for her to not only return to the NCAA's, but become another Lady Kat to be named to the All-American team."*

CAREER STATS  
SINGLES

Year	W/L Record
1990	25-23

## DOUBLES

Year	W/L Record
1990	17-12 (w/Grech)

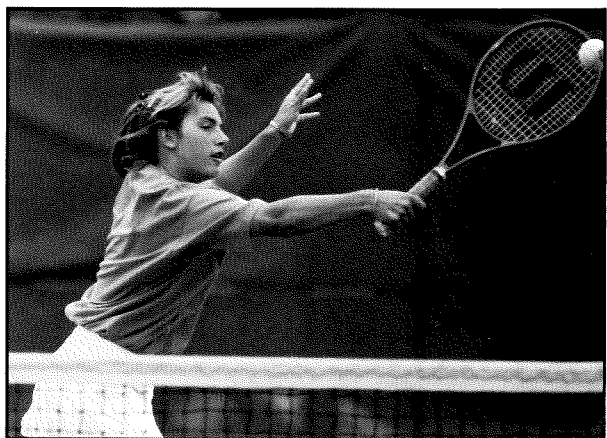

## KLINGENBERG/FABISIEWICZ

## SUSAN KLINGENBERG

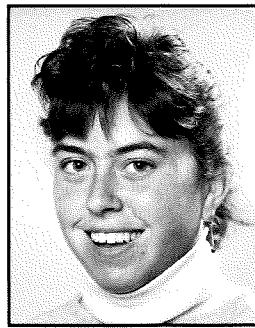

**Class/Letters:** SO/1L  
**Hometown:** Hampstead, Md.  
**High School:** North Carroll  
**Height:** 5-8  
**Major:** Business

**1990 Fall Season:** Advanced to the semifinals of the SEC Coaches Indoor...defeated Georgia's Tonya Bogdonas 6-4, 6-3 in the first round of the SEC Indoor as well as Alabama's Jenny Whalen 6-4, 6-3, and Florida's Holly Danforth and Holly Lloyd on her way to the semi's...qualified for the Dupont National Clay Courts and advanced to the third round defeating Houston's Julie Cass 6-2, 6-3 and South Carolina's Nathalie Rodrigues 6-

2, 6-3 before losing to Georgia's Caryn Moss 7-5, 6-4...ranked No. 21 in singles by the ITCA after fall play...paired with Nelson to compile a 4-3 record and advance three round of the SEC Coaches Indoor.

**1990 (Freshman):** Compiled a 30-17 record in her first collegiate season, playing No. 1 and No. 2...NCAA qualifier in both singles and doubles...Finished the season ranked No. 14 in doubles with GTE Academic All-American Lene Holm-Larson...Won the National Amateur Indoor defeating Shawn McCarthy in the final 6-7, 6-1, 6-3.

**JUNIOR CAREER:** Played only her junior year at North Carroll...Played No. 1 singles where she was a state finalist...Led her team to a 17-0 regular season mark and a state championship...Was a USTA National Indoors quarterfinalist in 1988 and a USTA National Hardcourts quarterfinalist in 1989...In 1988 she was ranked 36th nationally in juniors, second in the Mid-Atlantic and first in Maryland...Has been coached by her brother Larry for the last eight years.

**PERSONAL:** Full name is Susan Marybeth Klingenberg...Birthdate is February 6, 1971...Parents are Robert and Sue Klingenberg.

*"Susan possesses quite possibly the most explosive forehand in college tennis and has worked countless hours to round out her game. An NCAA qualifier as a freshman, Susan is a bonafide All-American candidate in both singles and doubles. Any time now she will emerge as one of college tennis' elite."*

CAREER STATS  
SINGLES

Year	W/L Record
1990	30-17

## DOUBLES

Year	W/L Record
1990	31-13 (w/Larsen)

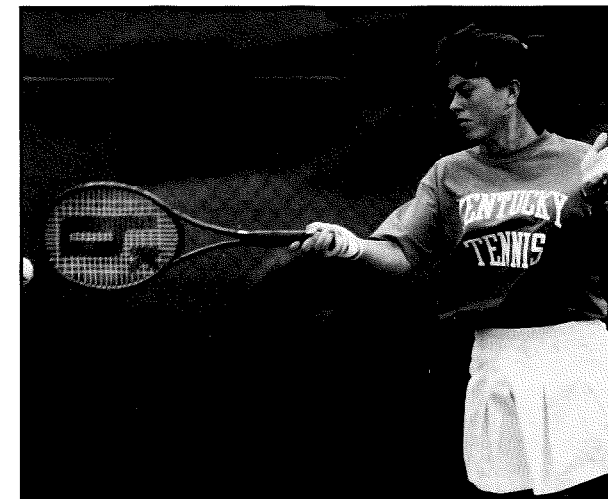

## HELEN FABISIEWICZ

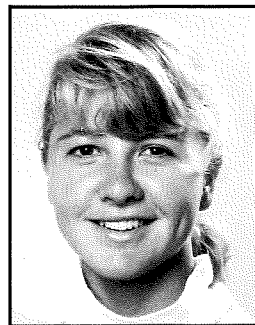

**Class/Letters:** SR/3L  
**Hometown:** Lincolnshire, Ill.  
**High School:** Stevenson  
**Height:** 5-6  
**Major:** Finance

**1990 Fall Season:** Played only four matches during the individual season...Defeated Conchita Romero 6-0, 6-1 in the consolation round of the SEC Coaches Indoor.

**1990 (Junior):** Posted a 12-23 record at the No. 5 spot...defeated Auburn's Leslie Larson 6-2, 6-2 and Alabama's Brenda Coffin 6-0, 2-6, 6-4...Won over Mississippi's Ivy Conoley in Kentucky 5-2

win over the Rebels in the SEC tournament...Won over San Diego's Karen Lauer 6-4, 6-3 in the Lady Kats 5-4 loss in the first round of the NCAA team tournament.

**1989 (Sophomore):** Recorded an even 12-12 mark in limited singles play...Recorded a big win in Kentucky's 5-2 loss to UCLA in the National Team Indoor, a 6-1, 2-6, 6-2 victory over Debbie LaFranchi...Teamed in doubles with Sonia Hahn at No. 3 doubles after Hahn returned from knee surgery to record a 4-6 mark...The 4-6 record included three defaults after the Lady Kats had clinched the match...Scored a 6-3, 6-0 victory over Mississippi State's Kuhn and Mitten to help clinch a 5-4 SEC victory and also teamed with Hahn to claim a 6-2, 6-1 victory over Sabo and Reson which clinched a 5-4 victory over nationally ranked Duke.

**1988 (Freshman):** Recorded a 9-4 singles record despite being sidelined with a back injury most of the spring season.

**JUNIOR CAREER:** Ranked 39th nationally in Girls 18-and-under division...Finished in quarterfinals of state high school tournament...Lived at Harry Hopman's International Tennis Academy.

**PERSONAL:** Full name is Helen Antosia Fabisiewicz...Birthdate is November 5, 1969...Parents are Walter and Louise Fabisiewicz.

*"Helen is a tough competitor with a solid all-court game. We hope she finishes her four-year career by having her finest season to date. With Helen's talent and cunning, this should come to fruition."*

CAREER STATS  
SINGLES

Year	W/L Record
1990	12-23

## DOUBLES

Year	W/L Record
1990	11-18 (w/M. Severt)

1989	4-6 (w/S. Hahn)
------	-----------------

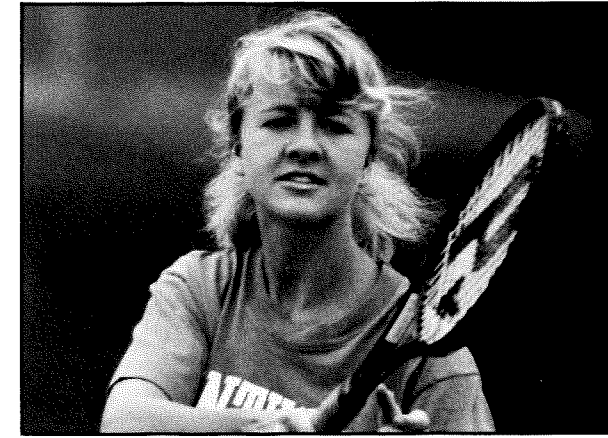



## GRECH/SANSOSTRI

## ANTOINETTE GRECH

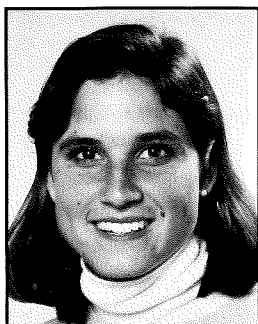

**Class/Letters:** JR/2L  
**Hometown:** London, Ontario, Canada  
**High School:** Catholic Central  
**Height:** 5-7  
**Major:** Undecided

**1990 Fall Season:** Played only two matches during the individual season... Hampered by injuries.

**1990 (Sophomore):** Saw action as the Kats' No. 3 player and at No. 1 and No. 2 doubles with Melissa Nelson...Compiled a 17-17 record in singles, 17-12 in doubles...Posted a 6-4, 3-6, 7-6 win over Mississippi's Kim Schmitz in Kentucky's 5-2 win over the Rebels in the SEC tournament.

**1989 (Freshman):** Finished her rookie season

winning 11 of her last 15 matches to complete a successful 23-17 record...Played mostly at the No. 5 spot for the Lady Kats...Defeated by Georgia's Jill Waldman in the finals of the No. 5 division at the SEC Tourney after defeating previously unbeaten Zelda Kuhn of Mississippi State to secure Kentucky's fourth-place finish...Teamed with senior Chris Karges at No. 1 doubles to record victories over Wisconsin's Gilles and Demetroulis and Miami's Winston and Yonekura.

**JUNIOR CAREER:** Attended Catholic Central in London, Ontario where she was ranked the No. 2 junior Canadian singles player behind teammate Jane Yates...Was unable to participate on the high school team due to her high ranking in juniors...The No. 1-ranked junior Canadian doubles player...Singles and doubles winner in the 18-and-under Canadian Rolex Championships...Represented Canada in the Continental Cup in 1986 and 1987...Was a doubles semifinalist with Maureen Drake in the 1989 Canadian National Tournament.

**PERSONAL:** Full name is Antoinette Terese Grech...Birthdate is June 11, 1969...Parents are Paul and Frances Grech.

*"Antoinette is capable of big things. She came to Kentucky a talented player and since being here, she has begun to develop the work ethic and competition spirit that will turn that talent into stardom."*

CAREER STATS  
SINGLES

Year	W/L Record
1990	17-17
1989	23-17

## DOUBLES

Year	W/L Record
1990	17-12 (w/M. Nelson)
1989	8-10 (w/C. Karges)

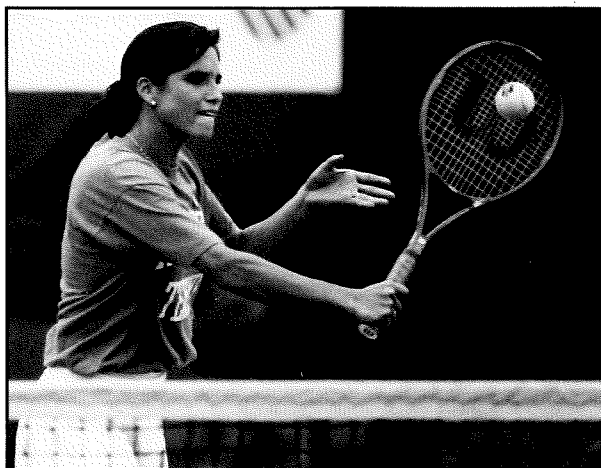

## MARINA SANSOSTRI

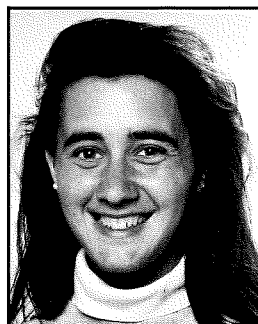

**Hometown:** Buenos Aires, Argentina  
**High School:** Immaculada Concepcion  
**Height:** 5-7  
**Major:** Liberal Arts

**JUNIOR CAREER:** Ranked No. 2 in Argentina as a junior...competed in many national and international tournaments.

*"Marina is a gifted backcourt player who has been very impressive in her adjustment to the faster pace of this hard court system. She will definitely be a valuable part of the lineup."*

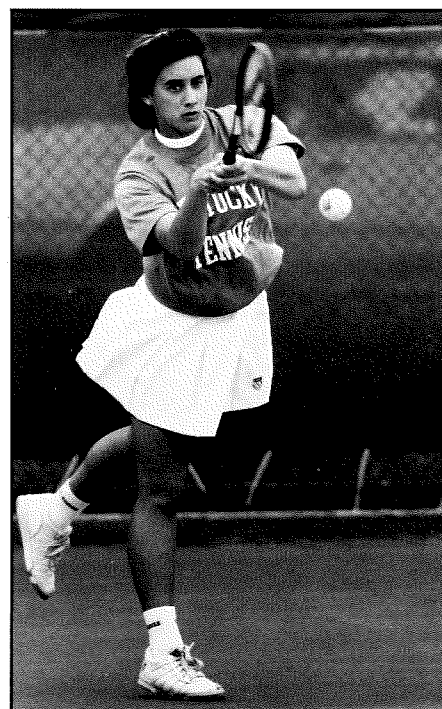

## YARIO/WANGSGARD

## CHRIS YARIO

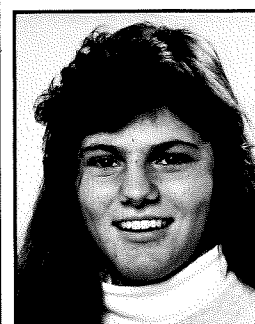

**Hometown:** Perkaspie, Pa.  
**High School:** West Aurora  
**Height:** 5-5  
**Major:** Liberal Arts

**JUNIOR CAREER:** Played No. 2 for her team at Temple High...Talented athlete participating in several high school sports...expected to gain experience during her first season at Kentucky

*"Chrissy is a very athletic player with an excellent forehand. She should be a real asset in both singles and doubles. We are glad she will be wearing the Blue and White this season."*

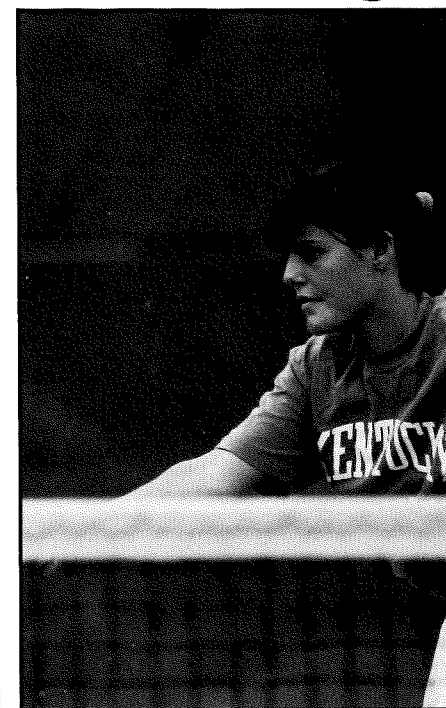

## NICHOLE WANGSGARD



**Hometown:** Ogden, Utah  
**High School:** Ogden  
**Height:** 5-8  
**Major:** Liberal Arts

**JUNIOR CAREER:** Had a good summer with some close losses to very good players...No. 77 in U.S. in 18-and-under division...recruited by over 200 schools for basketball...outstanding cross-country and basketball athlete at Ogden High School...expected to prosper from hard work in UK program.

*"Nicky has a work ethic of the highest degree. This, coupled with her athleticism and great attitude, will make her a player with whom to be reckoned."*





# 1990 LADY KATS FINAL STATS

## 1990 Review

### 1990 LADY KATS TENNIS RESULTS

DATE	OPPONENT	W/L	SCORE	OVERALL	SEC
1/24/90	OHIO STATE	W	9-0	1-0	
1/27/90	Clemson	W	6-3	2-0	
1/28/90	South Carolina	L	3-6	2-1	
2/24/90	#William & Mary	W	5-4	3-1	
2/25/90	#Miami	L	4-5	3-2	
3/10/90	Texas A&M	W	5-4	4-2	
3/12/90	Texas	L	3-6	4-3	
3/15/90	Southern Methodist	W	5-4	5-3	
3/17/90	Louisiana State	W	6-3	6-3	1-0
3/18/90	Trinity	W	6-3	7-3	
3/30/90	DUKE	L	3-6	7-4	
3/31/90	MISSISSIPPI STATE	W	5-1	8-4	2-0
4/1/90	WISCONSIN	W	6-3	9-4	
4/6/90	FLORIDA	L	0-8	9-5	2-1
4/7/90	MISSISSIPPI	W	8-1	10-5	3-1
4/13/90	VANDERBILT	W	9-0	11-5	4-1
4/14/90	WAKE FOREST	W	5-3	12-5	
4/15/90	GEORGIA	L	0-9	12-6	4-2
4/16/90	Indiana	L	3-6	12-7	
4/21/90	Auburn	W	7-1	13-7	5-2
4/22/90	Alabama	W	6-1	14-7	6-2
4/24/90	Tennessee	W	5-4	15-7	7-2
4/27/90	%Ole Miss	W	5-2	16-7	
4/28/90	%Florida	L	0-9	16-8	
5/9/90	*San Diego	L	4-5	16-9	

#Played in Knoxville, Tenn.

% SEC Championships, Starkville, Miss.

\*NCAA Championships, Gainesville, Fla.

### LADY KATS TENNIS STATISTICS

#### SINGLES

PLAYER	OVERALL RECORD	DUAL MATCH	SEC
Melissa Nelson	25-23	12-13	4-7
Susan Klingenberg	30-17	18-7	8-3
Antoinette Grech	17-17	14-11	6-5
Lene Holm Larson	20-22	13-12	6-5
Helen Fabisiewicz	12-23	9-16	6-5
Mindy Severt	19-15	16-8	8-2

The Lady Kats gratefully  
acknowledge  
**K-SWISS**  
the official sponsor of  
UK Women's Tennis

#### DOUBLES

TEAM	OVERALL RECORD	DUAL MATCH	SEC
Klingenberg/Larsen	31-13	15-7	5-3
Grech/Nelson	17-12	13-7	4-3
Severt/Fabisiewicz	11-18	8-12	4-2

#### DUAL MATCH MATRIX

PLAYER	1	2	3	4	5	6
Melissa Nelson	6-3	6-6				
Susan Klingenberg	9-3	9-4				
Antoinette Grech			14-11			
Lene Holm Larson				13-12		
Helen Fabisiewicz					9-16	
Mindy Severt						16-8

DOUBLES	1	2	3
Klingenberg/Larsen	14-7	1-0	
Grech/Nelson	1-0	12-7	
Severt/Fabisiewicz			8-12

# TRADITION ... ALL TIME RESULTS

## UNIVERSITY OF KENTUCKY LADY KATS ALL-TIME RESULTS

SEASON	RECORD	FINISH	COACH
1974	8-1	Ky. State Champions	Claudia Young
1975	13-4	Ky. State Champions	Claudia Young
1976	11-5	KWIC-3rd	Claudia Young
1977	17-6	Ky. State Champions	Claudia Young
1978	18-0	Co-State Champions	Claudia Young
		6th Region II Champs	
1979	16-5	Ky. State Champions	Claudia Young
		6th Region II Champs	
1980	14-5	Ky. State Champions	Claudia Young
1981	18-7	SEC-9th	Claudia Young
1982	15-15	—	Claudia Young
1983	15-12	SEC-6th	Don Carbone
1984	17-13	SEC-4th	Don Carbone
1985	25-6	SEC-3rd	Mike Patrick
1986	22-7	SEC-2nd	Mike Patrick
1987	21-7	SEC-2nd	Susan Rudd
		#NCAA-13th	
1988	21-5	SEC-3rd	Susan Rudd
		#NCAA-6th	
1989	15-10	SEC-4th	John Dinneen
		#NCAA-18th	
1990	16-9	SEC-3rd	John Dinneen
		#NCAA-22nd	

#Indicates NCAA Tournament Appearance.

NCAA Finish based on Volvo Tennis/Collegiate Rankings.

## UNIVERSITY OF KENTUCKY LADY KATS ALL-SEC PERFORMERS

FIRST TEAM	
Clare Kuhlman	1983 & 1984
Jamie Plummer	1984
Missy Reed	1984
Lee McGuire	1985
Chris Karges	1986
Tamaka Takagi	1985, 1986 & 1987
Sonia Hahn	1986, 1987 & 1988

SECOND TEAM	
Caroline Knudten	1987
Chris Karges	1987

### SEC CHAMPIONS

SINGLES		
No. 1	Sonia Hahn	1987
No. 4	Chris Karges	1986 & 1987
No. 5	Caroline Knudten	1987

DOUBLES		
No. 3	Caroline Knudten/Chris Karges	1986

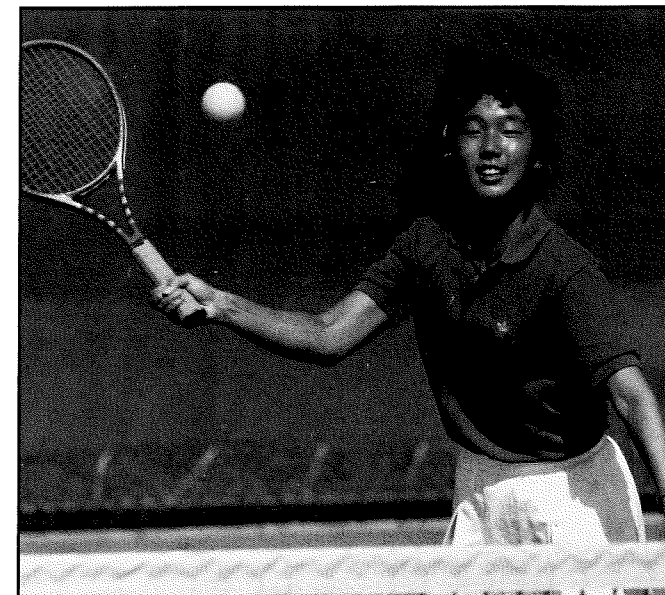

Sonia Hahn is UK's All-time win leader with 148 victories.

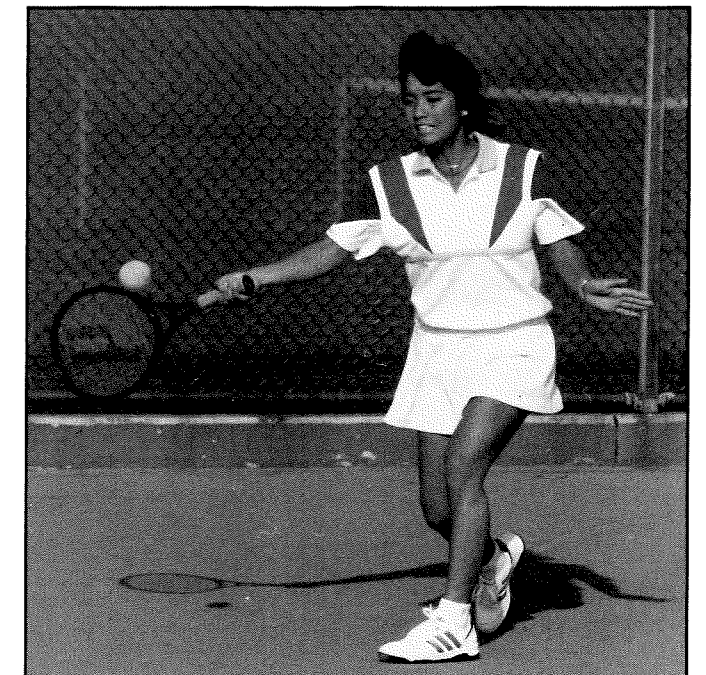

Tamaka Takagi was named All-American in both 1987 and 1988.



## THE WILDCATS' DEN

The University of Kentucky tennis facilities are a major reason for the great success of both the men's and women's teams. With the Hilary J. Boone Indoor Center and the Dr. H.H. Downing Outdoor Complex, both Kentucky tennis teams have become national powers.

The Boone Indoor Center was a gift from 1939 team captain Hilary J. Boone. The center opened in January 1986 and is equipped with four courts and seating for 1,500 people. A tennis Hall-of-Fame center contains trophies and pictures depicting Kentucky's storied tradition.

During the spring of 1989, the Indoor Center hosted the SEC Indoor Championship, the Hilary J. Boone Invitational (in which Southern Cal and Cal-Irvine participated) and the annual McDonald's Classic, which involved professionals Susan Sloane, Kathy Rinaldi and JoAnne Russell, as well as UK players.

"This center has given us exactly what we need to compete on the national level," Wildcats coach Dennis Emery said. "Not only are our teams able to train as we want, but the building allows us to play night matches and attract crowds, something we couldn't do in the past."

The Wildcats' outdoor facility was recently named after the "father" of Kentucky tennis, Dr. Downing, who coached the UK men's team for 29 years, 1922-46 and 1952-57. He coached longer than any other UK coach, with the exception of basketball coach Adolph Rupp. Downing's record was 166-104-5, for a winning percentage of 61.3 percent.

The complex features 18 courts, including eight varsity courts, and seating for more than 1,000 spectators. "We had the varsity courts resurfaced recently and they are in top condition," said Emery. "In 1988, we hosted the men's SEC Outdoor tournament, which was very successful."

Plans are now being developed for a permanent seating structure as well as new lockerroom facilities.

HILARY J. BOONE TENNIS CENTER



1939 TEAM CAPTAIN, HILARY J. BOONE



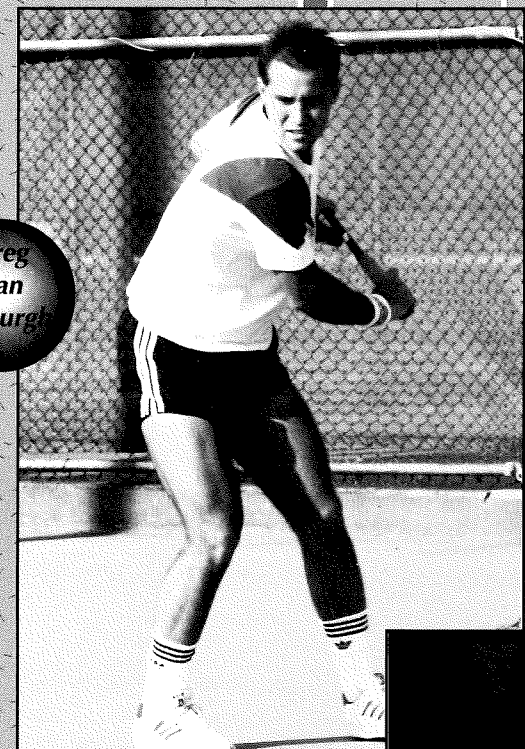

Greg Van Emburgh

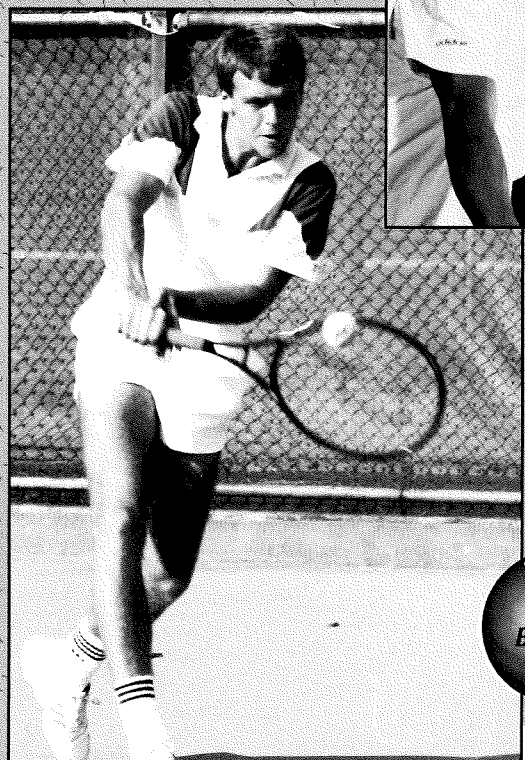

Rich Benson



Mario Rincon

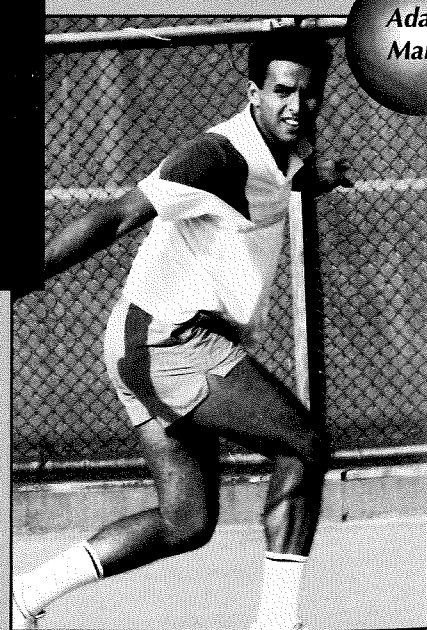

Adam Malik

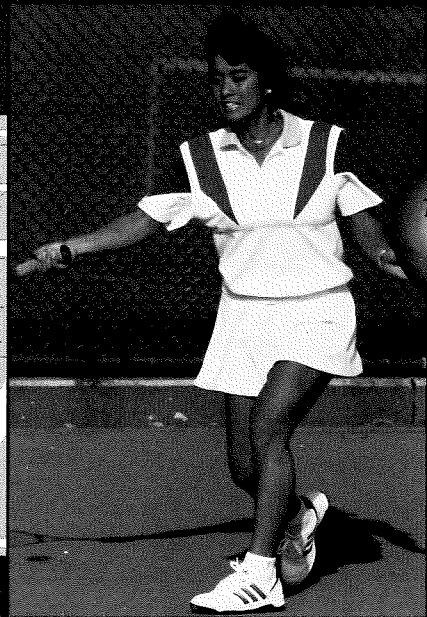

Tamaka Takagi

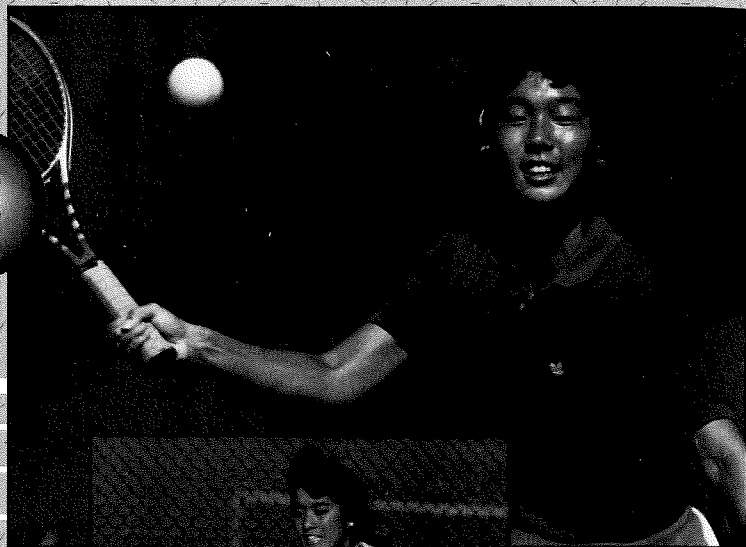

Sonia Hahn

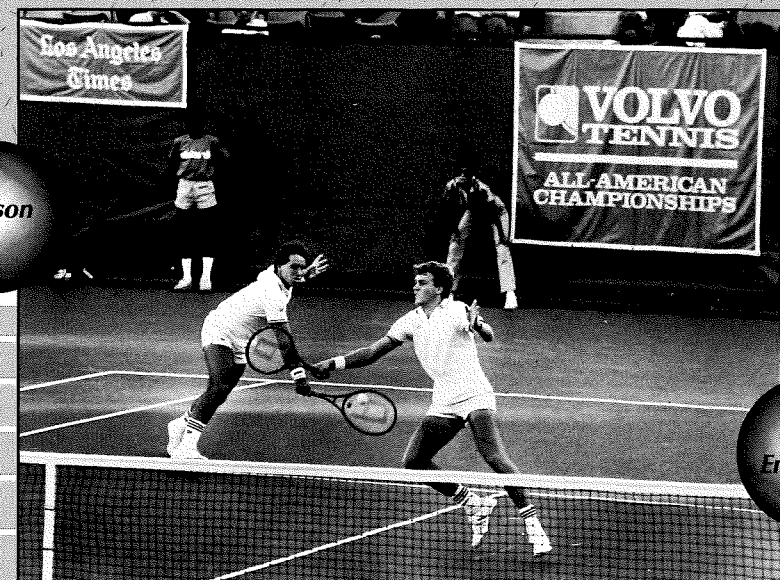

Benson

Van Emburgh

## KENTUCKY'S ALL-AMERICAN PERFORMERS

A program that prides itself in the strength of doubles, Kentucky has had eight players named All-American a total of 19 times. Twelve of those were doubles honors. The latest entry are current Wildcats John Yancey and Ian Skidmore.

Kentucky's first All-Americans were named after the 1987 season when four players won their spots among the nation's elite. Sonia Hahn and Greg Van Emburgh were both singles and doubles All-Americans. Hahn and teammate Tamaka Takagi were named doubles All-Americans after advancing to the quarterfinal round of the 1987 NCAA Women's Championships and finished the season ranked No. 8 in the ITCA Volvo Tennis rankings.

Van Emburgh paired with sophomore Rich Benson, a native of Ogden, Utah. Van Emburgh and Benson claimed All-America honors after advancing to the semifinals of the Men's NCAA tournament.

In 1988, Hahn and Takagi — as well as Benson and Van Emburgh — once again claimed All-America honors. Mario Rincon, a Bogota, Colombia native, claimed a spot among the singles All-Americans. Van Emburgh advanced to the quarterfinals of the 1988 NCAA tournament and was also named singles All-American. Hahn and Takagi also won individual honors in 1988.

That same year, Benson once again claimed doubles All-American honors, pairing with Adam Malik. The Kentucky tandem compiled an 18-6 record, finishing the season ranked fourth nationally. They were also seeded fifth in doubles at the 1989 NCAA Tournament. Malik, who turned pro after his junior season, was also named singles All-American after finishing the season 32-17 and capturing the SEC singles championship. He was one of only four players that season to be named All-American in both singles and doubles.

In 1990, the successful doubles tradition continued. Yancey and Skidmore completed a 14-2 mark, ending the season ranked ninth. This season, the duo is ranked No. 8 in the first ITCA Volvo rankings.

YEAR	PLAYER	SINGLES/DOUBLES	YEAR	PLAYER	SINGLES/DOUBLES
1987	Sonia Hahn	Singles & Doubles	1989	Adam Malik	Singles & Doubles
	Tamaka Takagi	Doubles		Benson	Doubles
1988	Greg Van Emburgh	Singles & Doubles	1990	John Yancey	Doubles
	Rich Benson	Doubles		Ian Skidmore	Doubles
	Hahn	Singles & Doubles			
	Takagi	Singles & Doubles			
	Van Emburgh	Singles & Doubles			



# WILDCATS RECAP

## 1990 Men's Tennis

The 1990 Kentucky men's tennis season will be remembered by most as a time of rebuilding. But coach Dennis Emery viewed it as a time of "building" his Wildcats program. The team had lost four of its top six from the previous season and saw team captain Sammy Stinnett redshirted after a severe hip injury.

With no seniors, one junior, three sophomores and four freshmen, Emery set the Wildcats' sights on their fourth consecutive NCAA Tournament.



Kentucky's Andy Potter

"With such a young team, we just want to improve with each outing," Emery said at the beginning of the year. "We want to get better and better and qualify for the NCAA Tournament."

Kentucky began the dual match season with a thunderous start. Of the Cats' first eight outings, they lost only one match — a 5-3 decision to a Tennessee squad that finished the season No. 2 in the nation.

Then Kentucky was put to the test. In the second round of the USTA/ITCA National Team Indoor in Louisville, the Cats faced Stanford. Kentucky dropped all six singles matches to the nation's top squad and eventual NCAA Champion. But the Wildcats bounced back to defeat Southern Cal in the back draw before losing 5-2 to Harvard.

The Cats won four of their next five matches to stand at 11-3 on the year, the only loss in that stretch coming to fifth-ranked Pepperdine on the road.

Then came the worst Kentucky losing streak in modern history. The Wildcats fell 5-1 to Ball State at home, then defeated East Tennessee State 8-1. Then the conference race began. In a league where Kentucky had finished runner-up the last two seasons, the Cats stood at 1-6. Kentucky had fallen from 11-3 to 13-3 in the span of one month.

A loss to LSU marked the first time the Wildcats had suffered a defeat in their Indoor Tennis Center since its opening in 1988.

The Wildcats regrouped against eighth-ranked South Carolina. Down 4-2 after singles, Kentucky swept doubles for a 5-4 win. The Gamecock victory was Kentucky's fourth over a top-10 opponent in 1990.

Kentucky finished the regular season with losses on the road against Ole Miss (5-1) and Auburn (5-4).

The Cats then had to face Ole Miss again in the first round of the SEC Championships in Knoxville, Tenn. Kentucky was down 3-0 in singles but bounced back to even the score at 3-3 entering doubles. But the Rebels' doubles teams outlasted the Wildcats, winning at the No. 2 and No. 3 spots to take the match 5-4. Kentucky's SEC finish was its worst since 1981.

The No. 1 doubles team of sophomore John Yancey and junior Ian Skidmore, however, finished 16-4 and ninth nationally and became the fourth doubles team in four years at UK to be named All-American.

# WILDCATS OUTLOOK

## 1991 MEN'S TENNIS OUTLOOK

After finishing the 1990 season at 14-14, Kentucky men's tennis suffered its worst record in five years. But Coach Dennis Emery has high expectations for a 1991 Wildcats team which promises to be one of the nation's most experienced. No less than six players have won gold balls emblematic of a national singles or doubles championship. The Wildcats return seven of their first eight players from last year's squad and have added five players through various means.

The most promising newcomer would appear to be powerful Australian Mahyar Goodarz. With his size and game style, he should push for a top five lineup spot. Western closed champion Mike Hopkinson will compete with two-time state high school champion Jason Yeager and transfer Mike Miringoff for top six spots in singles and doubles. In addition, team captain Sammy Stinnett returns for his junior year after redshirting with a stress fracture. Stinnett's steady leadership and wins were sorely missed last year.

The top two spots shape up as a battle between juniors John Yancey and Andy Potter. Yancey has the inside track after Potter missed much of the fall with injuries. All-American senior Ian Skidmore played No. 3 last year and will battle both Scott Hulse and sophomore Steve Mather for middle lineup spots. Mather who played No. 8 as a freshman was the surprise of the fall, placing second in the first series of challenges, losing only to Yancey, 6-4, 6-4, 6-4.

The strength of this team clearly lies in doubles, as two teams return intact. Kentucky's nationally-ranked tandem of Yancey and Skidmore should play No. 1 after being named All-Americans last year. They hold the No. 8 spot among the nation's elite in the first ITCA Coaches poll of the season.

Sophomore Jon Venison transferred after the 1990 fall semester, leaving a question mark at No. 3 doubles.

Kentucky faces 14 top-20 teams this season, playing all but two of those nationally-ranked squads on the UK campus. Key early season matches are No. 6 South Carolina and No. 24 Clemson on the road and No. 4 Tennessee at home.

For the sixth year, UK will host the National Team Indoor Championships in Louisville, Ky., February 20-24.

In the spring, key home matches are No. 8 Miami, No. 21 Ole Miss, No. 25 Alabama and an unranked but underated Florida squad. To compete for the SEC

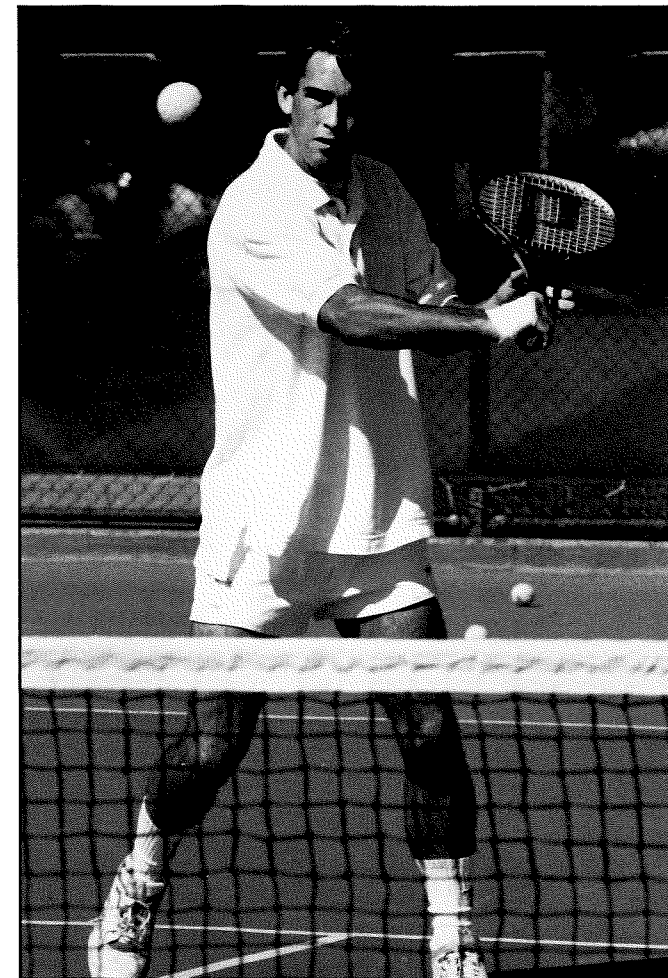

Sophomore Steve Mather

championship, UK will need wins on the road against No. 5 Georgia and No. 13 LSU.

In 1989, Kentucky beat eventual national runner-up Georgia in Athens and dumped No. 12 Tennessee in Knoxville, but a narrow 5-4 loss at LSU placed the Cats second instead of first in league regular season play.

Kentucky should be an exciting, talented team in 1991, Emery says. "For us to be as good as we feel we have to be, we need for someone to step up and perform above expectations," Emery said. "Every good top 10 team we've had has had that happen. In 1988, it was Van Emburgh and Stinnett. In 1989, Adam Malik surfaced as the SEC champion and an All-American after being projected as No. 4 on the depth chart."

# WILDCATS HEAD COACH

**DENNIS EMERY**  
Carson-Newman, 1977

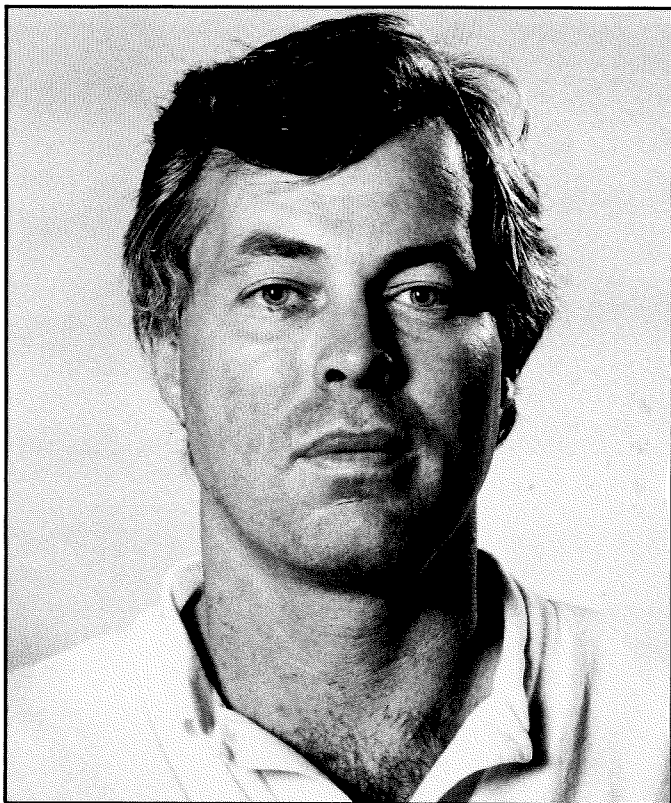

Emery served as one of a select group of coaches for the USTA National Junior Davis Cup Team.

In addition, Emery runs the successful Wildcats Tennis Camp each summer on the UK campus.

After making the All-America Honorable Mention team at Carson-Newman College, Emery began his coaching career under the legendary Australian coach Harry Hopman. Emery coached five months under Hopman before being named coach at Austin Peay State University in Clarksville, Tenn. Emery guided the Governors to an 87-66 record during his five-year tenure. He turned a dormant program into Ohio Valley Conference champions by his last season.

Emery is married to Brenda Wild of Tampa, Fla. They have three children, Matthew, Andrew and Meritt.

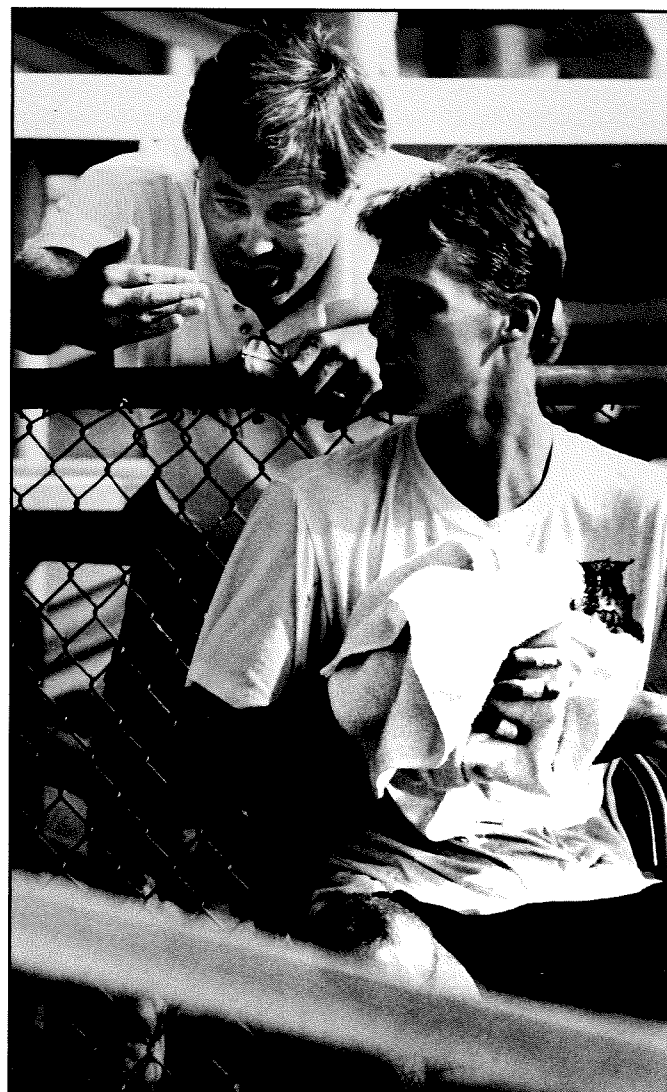

Emery instructs UK All-American John Yancey between points.

As Dennis Emery begins his ninth season at the helm of the Wildcats tennis team, he has built a tradition of winning at Kentucky, a tradition unrivaled since the program's creation in 1916.

In his eight-year stay in the Blue Grass, Emery has led his Wildcats to a 1984 NIT Championship, an NIT runner-up finish and three straight trips to the NCAA Championships. He has had 20 wins or more in six of his eight seasons at UK, while averaging 21 wins a year.

"We've been on the threshold of being a top caliber team," said Emery, whose Wildcats are ranked No. 18 in the ITCA Coaches preseason poll. "I've been lucky to have a great school and great support throughout my seven years here."

"We have had the talent to beat any team in the nation," said Emery, 35. "We proved that by defeating 12 of the nation's top 25 teams last season, including NCAA champion Stanford and runner-up Georgia."

Along with his coaching duties, Emery serves as Director of Tennis at Kentucky, where he oversees the Lady Kats tennis program as well as the Wildcats. During his tenure, he has seen eight athletes named to the All-America team a total of 19 times.

Emery also stays busy with collegiate tennis outside of the University of Kentucky. For the past six seasons he has served as tournament director for the USTA/ITCA National Team Indoor Championship held each February in Louisville. He has also served as chairman of the NCAA Region III Tennis Committee from 1985-87 after serving three years on the committee. In 1983,

# WILDCATS HEAD COACH

## DENNIS EMERY'S COACHING RECORD

YEAR	SCHOOL	RECORD
1978	Austin Peay	16-12
1979	Austin Peay	15-14
1980	Austin Peay	14-14
1981	Austin Peay	21-14
1982	Austin Peay	21-12
1983	Kentucky	21-15
1984	Kentucky	24-16
1985	Kentucky	23-11
1986	Kentucky	19-12
1987	Kentucky	21-9
1988	Kentucky	23-6
1989	Kentucky	20-9
1990	Kentucky	14-14
<b>TOTALS</b>		<b>252-158</b>
<b>EMERY AT AUSTIN PEAY (5)</b>		<b>87-66</b>
<b>EMERY AT KENTUCKY (7)</b>		<b>165-92</b>

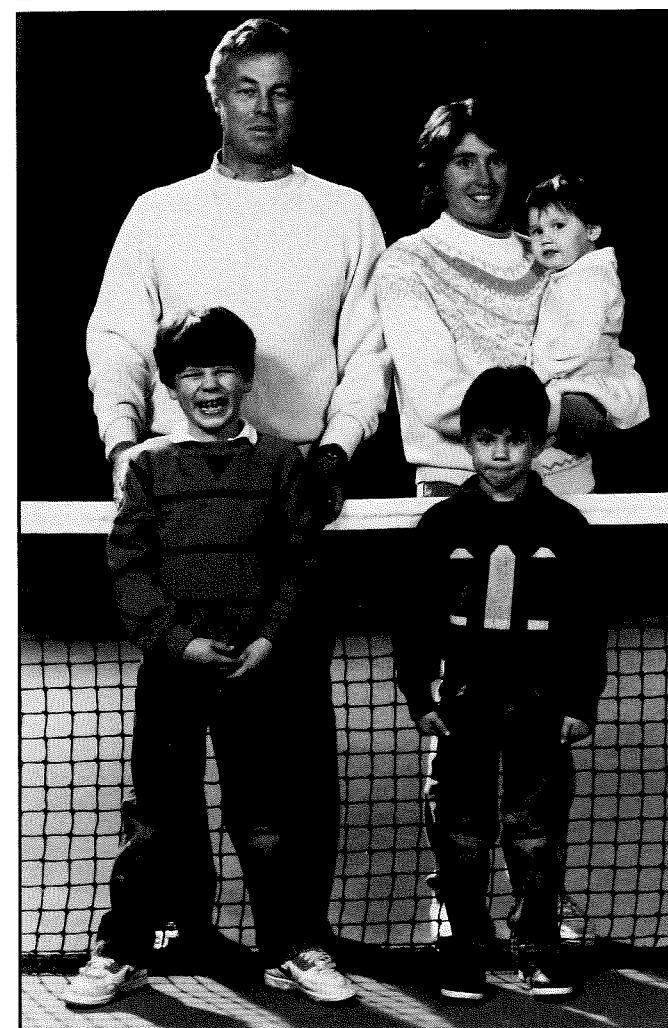

The Emery family.

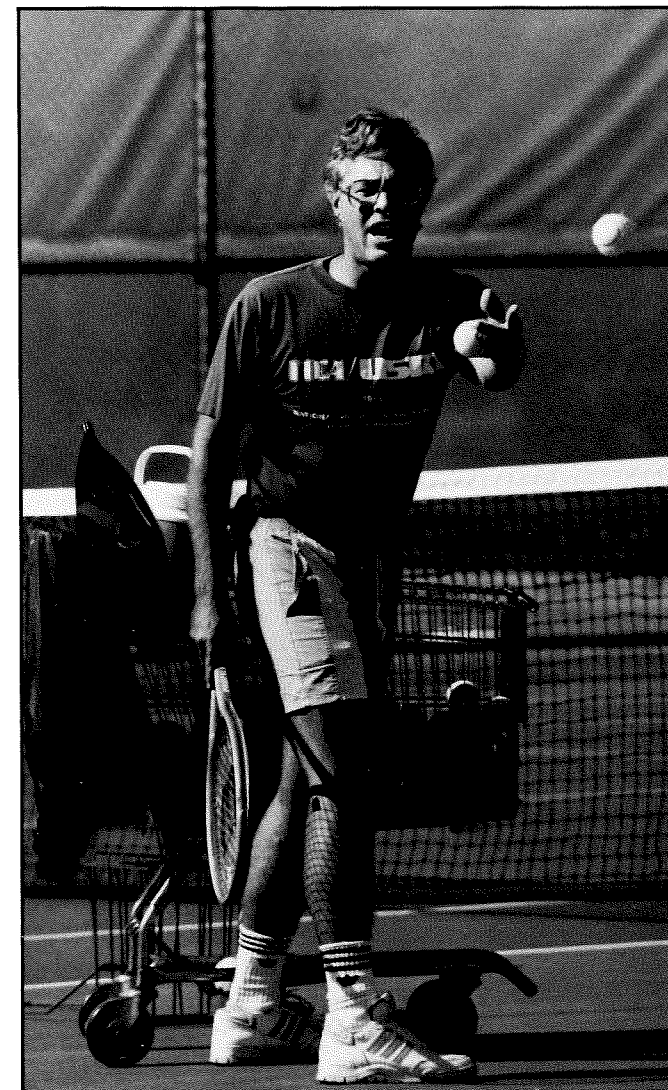

UK Coach Dennis Emery enters his ninth season at helm of the Wildcats program.

*"For us to be as good as we have to be, we have to have someone step up and perform above expectations. I'm confident someone will do that this year."*



# ASSISTANT COACHES

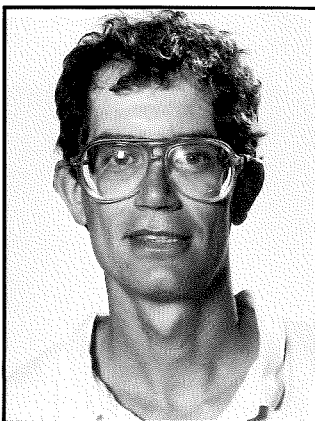

**DON CARBONE**  
Assistant Coach  
Kentucky, 1985

Don Carbone begins his eighth season with the Kentucky tennis program.

After joining Kentucky in 1983, Carbone coached the Lady Kats tennis squad for two years. He compiled a record of 32-25 and a fourth-place finish in the Southeastern Conference in 1984. In 1985, he became a full-time assistant to Coach

Dennis Emery.

The Wooster, Mass., native played collegiate tennis under Emery at Austin Peay. At the end of his college career, Carbone became head pro at the Shrewsbury Tennis Club in Massachusetts before coming to Kentucky in 1983. Carbone completed his undergraduate work at UK in 1985.

Carbone, 33, serves as the head tennis pro at the Lexington Country Club during the summers. He is married to Linda Koch of Clarksville, Tenn.

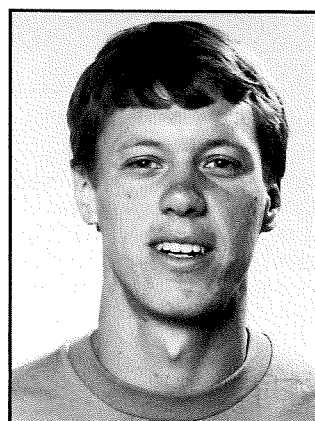

**DWAYNE HULTQUIST**  
Assistant Coach  
Penn State, 1986

Dwayne enters his second season as an assistant coach at UK after spending two years as a private coach and women's traveling team coach at the Nick Bollettieri Tennis Academy in Florida.

Hultquist is a 1986 graduate of Penn State, where he played from 1983-86 and served as team captain. He participated

on the Brittany Lions' squad that appeared in the 1986 NCAA Division I Championships. After graduating with a degree in Speech Communications, he played one year on the professional tour before settling into coaching.

As an assistant for the Wildcats, Hultquist acts as tournament director for the National Team Indoor Championship as well as developing marketing and promotions for the tennis program.

The 27-year old Pennsylvania native served as Director of Junior Development at the Ocean Creek Resort from 1984-86.

Hultquist is single.

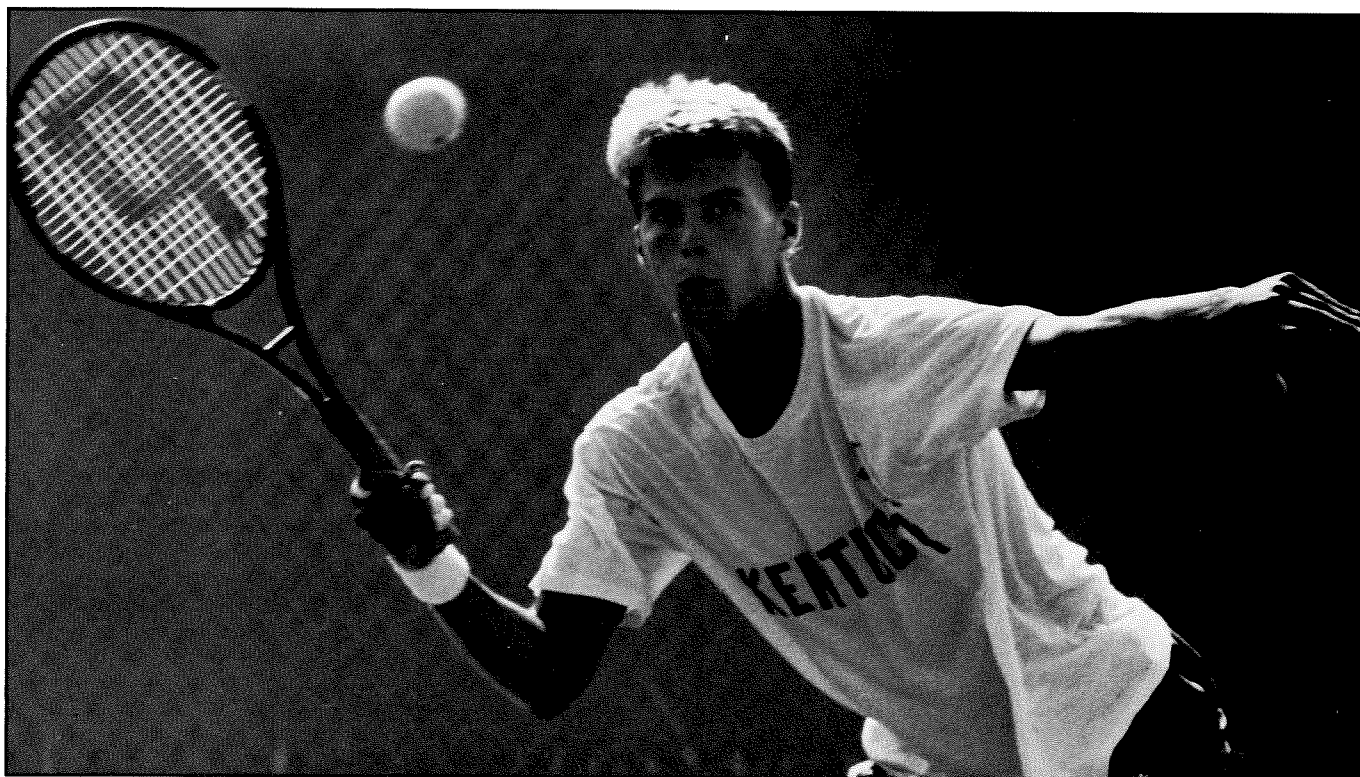

Yancey returns to lead the Wildcats at No. 1 singles.

# MEET THE WILDCATS

# SKIDMORE

## IAN SKIDMORE

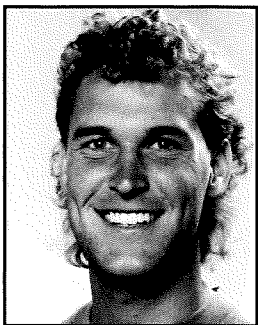

**Class/Letters:** SR-3L  
**Hometown:** Golden, Colorado  
**High School:** Vista, Calif.  
**Height:** 6'0  
**Weight:** 180  
**Major:** Business Marketing

**1990 Fall Season:** Reached the Volvo Hard Court doubles semifinals with Yancey...Preseason ranked No. 4 by ITCA coaches poll...Teamed with John Yancey to advance to the semifinals of the Volvo Hardcourts losing to Stanford's No. 1 ranked tandem of Palmer-Stark 1-6, 6-3, 7-6...Played in the finals of the Rolex Southern Collegiate Championships, losing to Alabama's Ellis Ferreira and John Witsken 6-4, 6-4.

**1990 (Junior):** Finished the season 14-30 in singles, 9-18 in dual matches, 14-2 in doubles (paired with John Yancey)...Named doubles All-American after 1990 season...Ranked ninth in doubles in final ITCA poll...Posted a win over Cal-Irvine's No. 1-ranked Shige Kanroji in Kentucky's 5-4 win...Had doubles wins over Georgia's Parker and Jansen during the regular season...Recorded wins over Wisconsin's Deer-Nelson duo and Southern Cal's Black-Sewton tandem in the 1990 National Team Indoor.

**1989 (Sophomore):** Teamed with senior Willy Laban at No. 3 doubles to form one of the top No. 3 teams in the nation...Recorded an 18-6 doubles record en route to winning the No. 3 division championship of the SEC Tournament...Had big doubles wins over USC's Carras and Isaak, LSU's Leaycraft and So and Georgia's Montana and Frierson...Recorded a 16-11 singles mark playing throughout the Cats' lineup...Paced Kentucky to a semifinal finish in the National Indoor by winning two-of-three matches at No. 6 singles...Began the season with seven straight victories, including a UK Fall Invitational title.

**1988 (Freshman):** Considered a "super sub" after filling in at No. 2 singles for the injured All-American Mario Rincon...Along with doubles partner Willy Laban, posted an 8-1 SEC dual match record and clinched team victories against six nationally ranked teams...He and teammate Willy Laban were No. 3 doubles finalists in SEC tourney...Played at the No. 3 singles spot at the SEC Tourney defeating Ole Miss' Tommy Alfano before falling to Georgia's Francisco Montana

...During the summer of 1988, won his first national title by winning the United States Amateur Doubles Championship at Kiamasha Lake, N.Y., with teammate Sammy Stinnett.

**JUNIOR CAREER:** Two-time California State High School doubles champ at Vista High (Calif.)...Ranked eighth nationally in doubles and 72nd in singles...Named All-State and All-Academic while playing No. 1 singles...Vista High went 55-0 in his two seasons there...Played doubles with UK teammate Sammy Stinnett at Vista High.

**PERSONAL:** Full name is Ian Keith Skidmore...Birthdate is November 18, 1968...Parents are Peter and Diana Skidmore.

*"Ian has had a great career here at UK and looks to close his senior year with an NCAA doubles championship in May."*

— Coach Emery

### CAREER STATS SINGLES

Year	W/L Record
1990	14-30
1989	16-11
1988	18-11

### DOUBLES

Year	W/L Record
1990	16-4 (w/l. Yancey)
1989	18-6 (w/W. Laban)

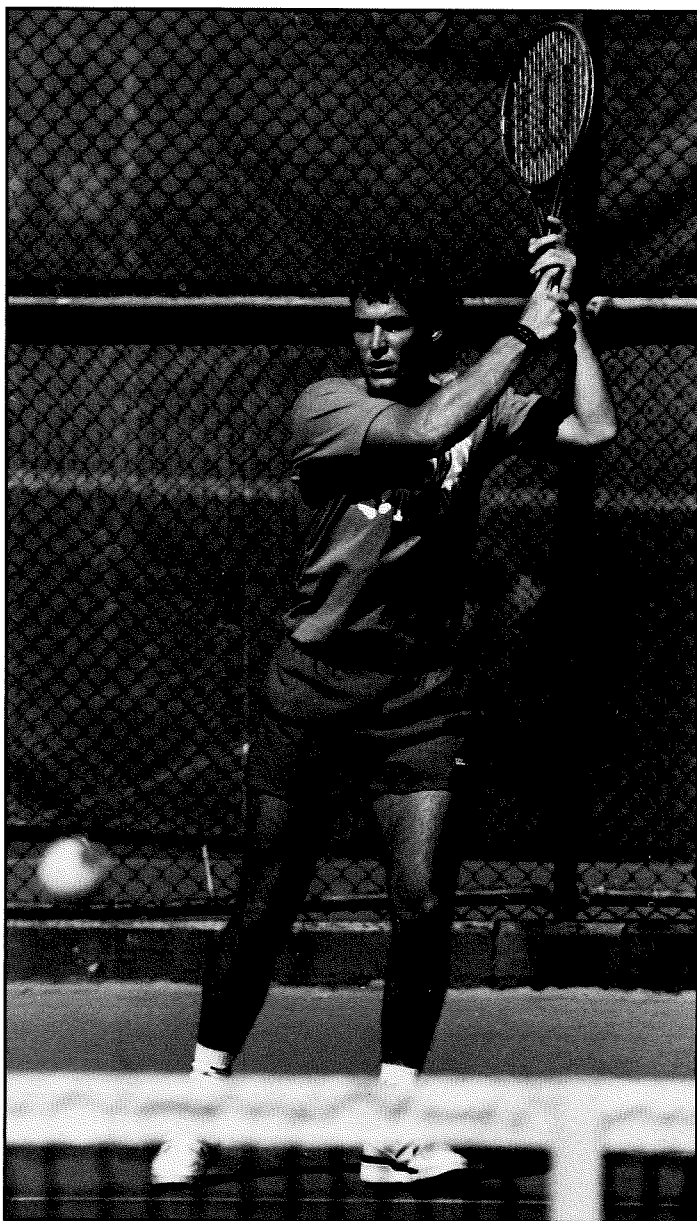

# YANCEY/STINNETT

## JOHN YANCEY

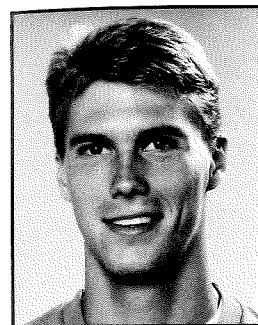

**Class/Letters:** JR-2L  
**Hometown:** Grosse Pointe, Michigan  
**High School:** University Liggett  
**Height:** 6'3  
**Weight:** 170  
**Major:** Marketing

**1990 Fall Season:** Finished the fall season 9-3 (singles), 7-3 (doubles) ...Advanced to the semifinals of the SEC Coaches Indoor...Teamed with Ian Skidmore to advance to the semifinals of the Volvo Hardcourts, losing to Stanford's No. 1 ranked tandem of Palmer-Stark 1-6, 6-3, 7-6...Also played in the finals of the Rolex Southern Collegiate Championships, losing to Alabama's Ellis Ferreira and John Witsken 6-4, 6-4.

**1990 (Sophomore):** Named 1990 Doubles All-American after finishing the season 14-2 with teammate Ian Skidmore...Posted a 22-19 overall singles record, 13-14 doubles, 4-6 in the SEC...

Defeated Tennessee's Doug Flach 6-3, 3-6, 6-3...Started the season with a five-match winning streak in the fall...posted wins over Cal-Irvine's Richard Lubner in the Wildcats' 5-4 win...Defeated Southern Cal's Byron Black at the Ice Volleys 7-5, 6-7, 6-2...Won over LSU's Tom Furkurantz 6-4, 6-2...Won "A" singles division of the UK Fall Invitational.

**1989 (Freshman):** Defeated the nation's preseason second-ranked pick, Jeff Tarango of Stanford, in the National Collegiate tournament in Palm Springs...Played the No. 4 position of the Wildcats line-up...At one stretch, won eight of nine matches, including wins over Pepperdine's Christoph Van De Wethe and Clemson's Todd Watkins...Had a big win in the NCAA Tournament over TCU's Tony Bujan...Advanced to the semifinal round of No. 2 doubles in the SEC Tournament with Andy Potter...Recorded a victory over Tennessee's Tim Jessup and Fabio Silberberg in the tourney's second round.

**JUNIOR CAREER:** Won the National Interscholastics singles title in 1988 and was runner-up in 1987 while winning doubles title both years...Won U.S. Open Junior Doubles Championship in 1988...Semifinalist of the U.S. Hard Courts Singles title in 1988...Won U.S. 18-year-old Clay Court Doubles Championship with UK teammate Andy Potter in 1988, while losing to Alex O'Brien in the singles final...Led University Liggett High School to its 16th straight state tennis title his junior season and a runner-up finish his senior year...Member of

the 1988 U.S. National Team...All-State basketball selection his senior year after averaging 26.3 points and 13 rebounds per game.

**PERSONAL:** Full name is John Rockett Yancey...Birthdate is January 18, 1970...Parents are John and Anne Yancey.

*"John has returned as a mature leader of this team by example. His dedication and self-motivation has caught up with his talent and I expect him to be a major threat to win the NCAA's".*

— Coach Emery

### CAREER STATS SINGLES

Year	W/L Record
1990	22-19
1989	24-15

### DOUBLES

Year	W/L Record
1990	16-4 (w/Skidmore)
1989	9-14 (w/Andy Potter)

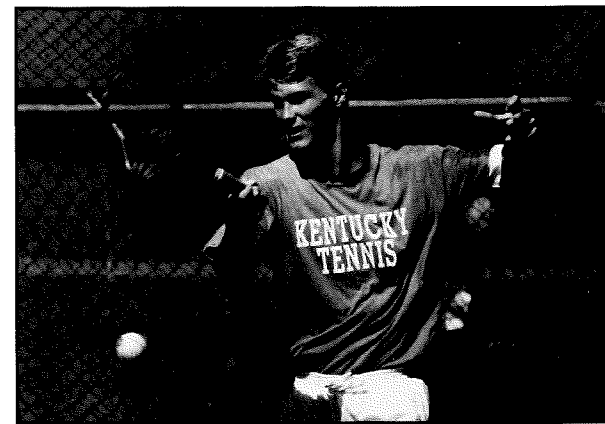

## SAMMY STINNETT

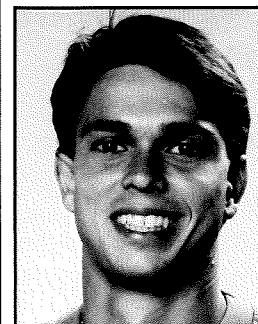

**Class/Letters:** JR-2L  
**Hometown:** Bessemer City, N.C.  
**High School:** Vista, Calif.  
**Height:** 5-11  
**Weight:** 155  
**Major:** Finance/Accounting

**1990 Fall Season:** Advanced to the third round of the Barnett Bank (Florida) Fall Classic...defeated North Florida's Dan Witt 7-6, 6-1 and Mississippi State's Billy Pate before losing to South

Carolina's P.J. Langone 6-3, 6-0...paired with Alex DeFelipe to post a 3-1 record winning the "D" division doubles title in the UK Fall Invitational.

**1990 (Junior):** Redshirted.

**1989 (Sophomore):** Played at the No. 6 singles position for the Cats, recording a 21-17 mark...Was a big reason for Kentucky's runner-up finish in the Blue-Gray Invit. with three singles victories at the No. 4 slot...Finished the SEC with a 5-3 singles record...Played most of the spring season with a stress fracture in his hip.

**1988 (Freshman):** Saw action at the Nos. 4-6 positions...Posted a 6-1 record in the SEC regular season at the No. 6 singles spot, which earned him the No. 1 seed at the SEC Tournament...Won the UK Fall Invitational...Posted big wins over UCLA's Giori Payes and Stanford's Glenn Solomon...Rode a seven-match win streak during the SEC regular season.

**JUNIOR CAREER:** Semifinalist of the U.S. National Clay Courts in Pittsburgh...Ranked ninth in the U.S. Amateur singles...Ranked third in the Southern Tennis Region...Finished sixth in the National Easter Bowl Tournament in the

18-and-under's...Played on the Vista High (Calif.) team which went 55-0 during his junior and senior seasons...Played doubles with UK teammate Ian Skidmore at Vista.

**PERSONAL:** Full name is William Sam Stinnett...Birthdate is February 7, 1969...Parents are Bill and Jeri Stinnett.

### CAREER STATS SINGLES

Year	W/L Record
1989	21-17
1988	31-13

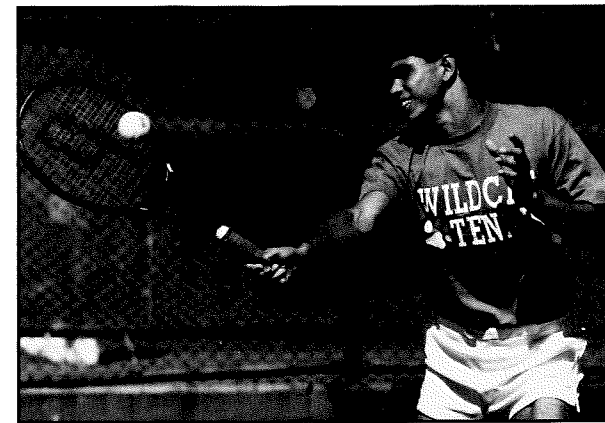



# POTTER/HULSE

## ANDY POTTER

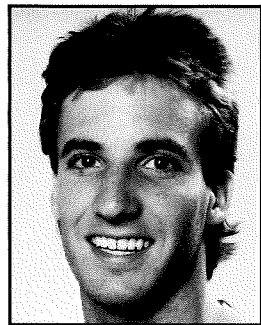

**Class/Letters:** JR-2L  
**Hometown:** Lakewood, Colorado  
**High School:** San Pasqual (San Diego, CA)  
**Height:** 5'10  
**Weight:** 155  
**Major:** Business

**1990 Fall Season:** Compiled a 6-3 record...Advanced to the fourth round of the Southern Collegiate Championships...paired with teammate Hulse to post a 3-1 fall doubles record advancing to the fourth round of the Southern Collegiate Championships.

**1990 (Sophomore):** Defeated 1989 NCAA singles champion Donnie Leaycraft 6-1, 6-4...Posted big wins over Tennessee's Tim Jessup 7-6, 6-3 and

Florida's David Blair 6-4, 6-4...Paired with Scott Hulse on UK's No. 2 doubles team which was ranked nationally most of the year...Posted wins over South Carolina's Simien and Gloria in UK's 5-4 win.

**1989 (Freshman):** Began the year at 8-2, including a runner-up finish in the UK Fall Invitational and a quarterfinal finish at the Southern Invitational...Completed a very successful freshman campaign at 28-15, playing in the No. 5 position for the Wildcats...Rode a six-match win streak late in the season that included a victory over Jim Childs that helped the Cats defeat NCAA finalist Georgia 5-4...Finished the SEC regular season at 5-2...Teamed with fellow-freshman John Yancey to record a semifinal finish in the SEC Championships.

**JUNIOR CAREER:** A product of the Woody Blocher Tennis Academy in Escondido, Calif...Led San Pasqual High to a 49-5 record in high school career...Was captain his senior season and lettered all four years...Played out of the Intermountain Colorado Section where he was ranked No. 1 for two years...Defeated current UK teammate Ian Skidmore to win the Intermountain Championships in 1987...Potter teamed with Georgia's Jack Frierson to defeat Cal-Berkeley All-Americans Woody Hunt and Ted Scherman at the Pacific Coast Doubles Championships...Won

the 18-year-old National Clay Court Doubles title with UK teammate John Yancey in Louisville...Member of the National Honor Society.

**PERSONAL:** Full name is Andrew Terence Potter...Birthdate is October 16, 1969...Parents are Gary and Pam Potter.

*"Andy is one of the most talented players to ever play here. If he can stay healthy he'll be a big time player."*

— Coach Emery

### CAREER STATS SINGLES

Year	W/L Record
1990	19-22
1989	28-15

### DOUBLES

Year	W/L Record
1990	16-10 (w/Hulse)
1989	9-14 (w/J. Yancey)

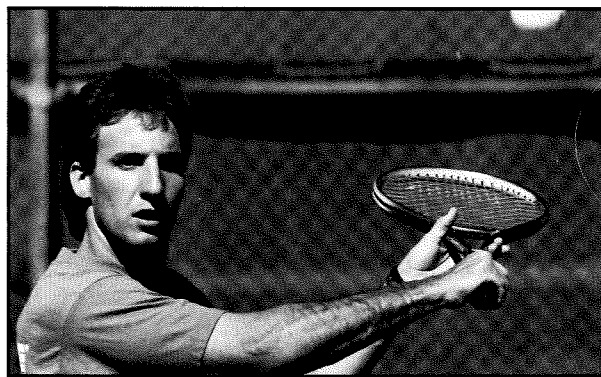

## SCOTT HULSE

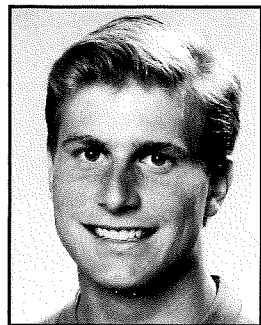

**Class/Letters:** JR-2L  
**Hometown:** Chicago, Illinois  
**High School:** Lake Forest  
**Height:** 5-11  
**Weight:** 172  
**Major:** Business

**1990 Fall Season:** Posted a 6-3 mark in individual play...advanced through three rounds of the Barnett Bank (Florida) Fall Classic defeating Florida's David Blair before losing to South Carolina's P.J. Langone 6-1, 7-5 in the quarterfinals...paired with Potter to complete a 3-1 mark in fall play...Advanced to the fourth round of the Rolex Southern Collegiate Championships de-

feating Auburn's Jones and Hagerty and the Nilson and Pate duo of Mississippi...lost to Frierson and Mariencheck of Georgia 6-1, 6-4...won the "B" division of UK's Fall Invitational ousting MTSU's Sheumack and Thornton 6-4, 7-6.

**1990 (Sophomore):** Compiled a 24-23 singles record...posted a 2-6, 6-4, 6-2 win over Cal-Irvine's Carsten Hoffman in UK's 5-4 win...defeated Georgia's Hector Nevares 7-6, 6-5 at the No. 4 spot...teamed with Andy Potter in doubles to post a 16-10 record...had a six-match win streak in doubles posting wins over Cal-Irvine's Lubner and Stopman...defeated Waite and Nabdriek of Wisconsin in the first round of the ITCA National Team Indoor Tournament.

**1989 (Freshman):** Won the 18-and-under National Hard Court Doubles title last July...Saw limited action for the Wildcats in his first season...Recorded an impressive 11-3 singles mark...Advanced to the semifinals of the UK Invitational before losing to teammate Ian Skidmore...Also advanced into the third round of both the Rolex and Notre Dame Classic tournaments...Was undefeated in dual match play at 3-0.

**JUNIOR CAREER:** Was ranked 41st in the country in juniors during 1988...National boys 18-and-under indoor doubles champ with Kentucky teammate Andy Potter...Lettered all four seasons

at Lake Forest...Named to the Prince Academic All-American team...State tournament finalist his junior season.

**PERSONAL:** Full name is Scott Christopher Hulse...Birthdate is October 24, 1970...Parents are Adrienne and Bud Hulse.

*"A great competitor and student, Scott is a great doubles and singles player and his hustle is an inspiration to everyone in our program."*

— Coach Emery

### CAREER STATS SINGLES

Year	W/L Record
1990	24-23
1989	11-3

### DOUBLES

Year	W/L Record
1990	16-10 (W/Potter)

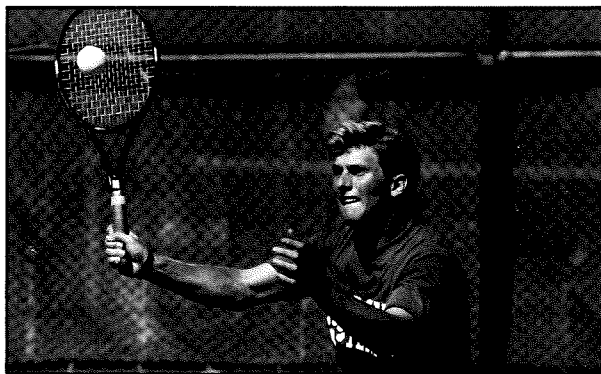

# MATHER/DEFELIPE

## STEPHEN MATHER

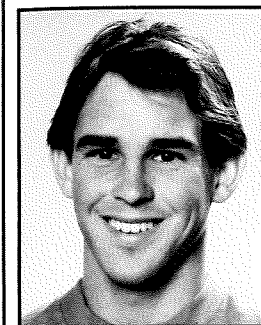

**Class/Letters:** SO/1L  
**Hometown:** Louisville  
**High School:** Trinity  
**Height:** 5-9  
**Weight:** 135  
**Major:** Undecided

**1990 Fall Season:** Compiled a 6-3 record...advanced to the third round of the UK Fall Invitational...won first round match against Mississippi's

Ivan Trevino in the Rolex Southern Collegiate Championships.

**1990 (Freshman):** Had an 11-match win streak in October and November 1989...Posted big wins over Tennessee's Peter Tragauer at No. 6 and Southern Cal's Kent Seton 7-6, 6-7, 6-3 and Tennessee's John Gibson.

**JUNIOR CAREER:** Played No. 1 singles for the Trinity Shamrocks and lettered all four years...Named MVP of his squad each season and was captain of the team his last three years...Named Academic All-State in 1988 as well as Honorable Mention All-State...Won the Kentucky High School Singles title as a freshman, which enabled Trinity to clinch the state title...Trinity was 50-7 during his four years.

**PERSONAL:** Full name is Stephen Todd Mather...Birthdate is November 28, 1970...Parents are Innes and Rose Marie Mather.

*"Steve's made a big jump in his game since he got here. By improving his work habits a little more, he'll challenge for an even higher spot in our lineup."*

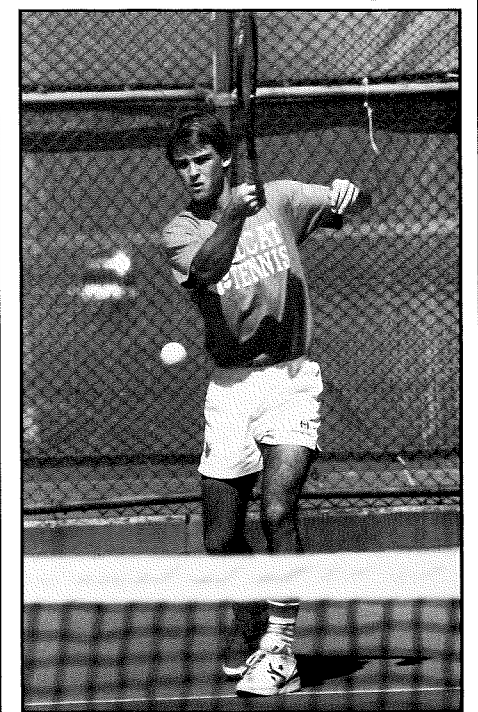

## ALEJANDRO DEFELIPE

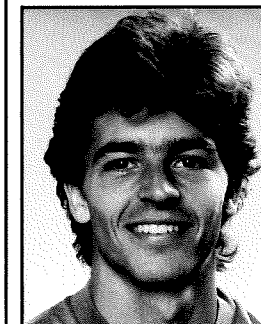

**Class/Letters:** SO/1L  
**Hometown:** Madrid, Spain  
**High School:** San Ignacio De Sarria, Jesuitas  
**Height:** 5-10  
**Weight:** 150  
**Major:** Business Management/Econ.

**1990 Fall Season:** Won the Ball State Invitational at No. 5...defeated Wisconsin's Dan Nebedrick 7-5, 6-2, Brian DeVirgillio 7-5, 6-2 and Illinois' Ryan Clark 7-6, 6-4 in the championship...advanced through three rounds of the 1990 UK Fall Invitational losing to Ball State's Dan Krounag in the quarterfinals of the "B" division...compiled 6-1 record in singles.

**1990 (Freshman):** Defeated Jim Childs of Geor-

gia 7-6, 7-6...Compiled seven straight victories and started the 1990 season 11-1...Defeated John Gibson of Tennessee, 6-2, 6-4.

**Junior Career:** Singles and double champion in the TACA 737 Airlines Junior ITF tournament at San Salvador, El Salvador...Doubles semifinalist at Costa Rica ITF Coffee Bowl...Singles quarterfinalist in the 1987 Coca Cola Bowl in Puerto Rico...Singles semifinalist in the Spain's Junior Clay Court Championships...Hard court runner-up, semifinalist in doubles at Spain National Championships.

*"Alex has great skills. By adding a little punch and aggressiveness to his clay court abilities, he could be a really tough player to beat on any surface."*

— Coach Emery.

### CAREER STATS SINGLES

Year	W/L Record
1990	18-9

### DOUBLES

Year	W/L Record
1990	1-0 (w/Venison)

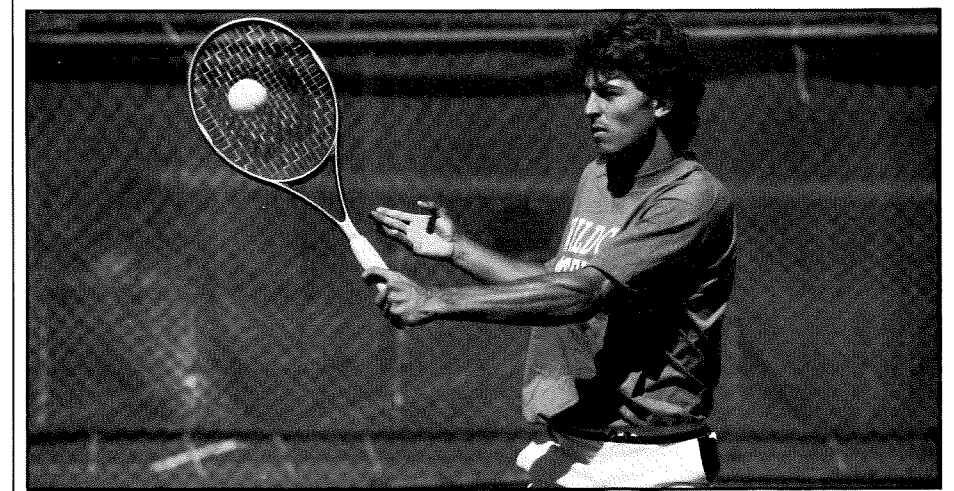

# MIRINGOFF/HOPKINSON

## MIKE MIRINGOFF

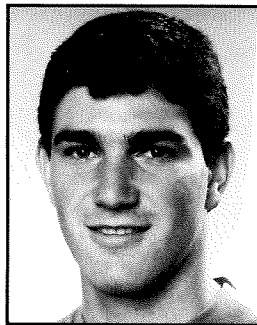

**Class/Letters:** SO/TR  
**Hometown:** LaCosta, Calif.  
**High School:** San Dieguito High School  
**Height:** 5-10  
**Weight:** 152  
**Major:** Communications

**1989 (Freshman):** Played his first year of collegiate tennis at Long Beach State.

**Personal:** Full name is Michael David Miringoff...Birthdate is June 19, 1971...Parents are James and Joan Miringoff

*"What a great addition Mike has been to our program. He's a really hard worker and fighter. He'll find a significant position with our program."*

— Coach Emery.

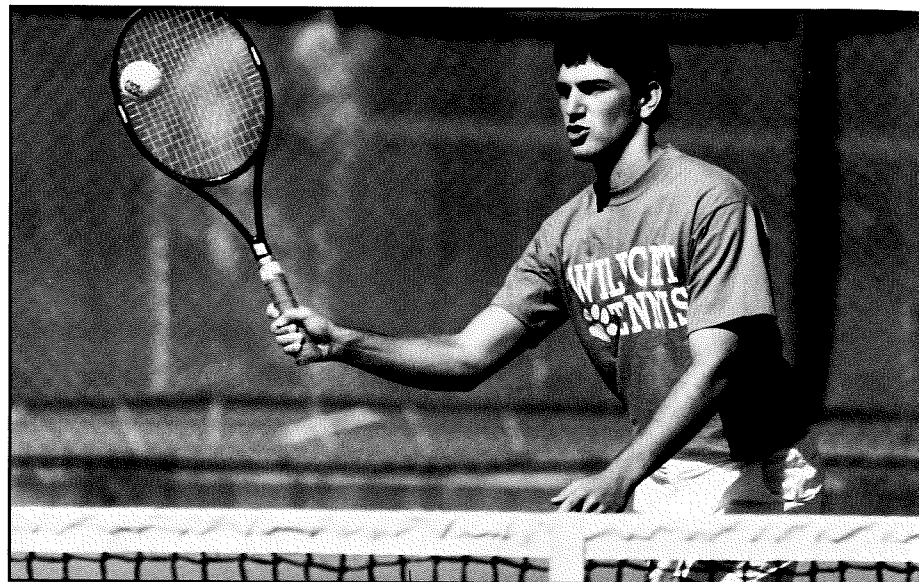

## MIKE HOPKINSON

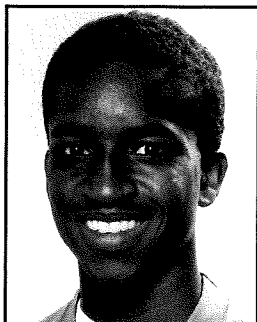

**Class/Letters:** FR/HS  
**Hometown:** Indianapolis, Ind.  
**High School:** North Central  
**Height:** 5-10  
**Weight:** 130  
**Major:** Business Administration

**Junior Career:** Top-30 nationally in 18-and-under division...Western Open Champion...product of the Palmer Academy.

**Personal:** Full name is Michael Fitzgerald Hopkinson...Birthdate is November 14, 1972...Parents are Terrence and Serena Hopkinson.

*"Mike is a fantastic talent and a great kid. His bright personality makes him a joy to work with. He's going to be a great player with some experience and some muscle."*

— Coach Emery.



# YEAGER/GOODARZ

## JASON YEAGER

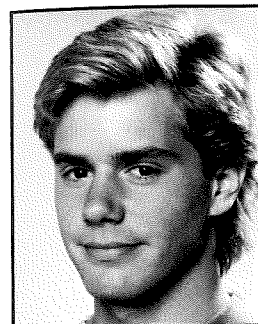

**Class/Letters:** FR/HS  
**Hometown:** Edgewood, Ky.  
**High School:** Dixie Heights  
**Height:** 5-11  
**Weight:** 160  
**Major:** Communications

**Junior Career:** 1990 Western Closed Indoor Champion...Two-time Kentucky state high school champion...OVTA Doubles Finalist...Qualified for All-National tournament...Advanced to the round of sixteen in the National Clay Courts in doubles...OVTA Carl Meyer Outstanding Player Award...named 1990 Kentucky Post Player of the

Year...1989 Thriftway ATP Qualifier...Jack Nicholas Men's Tournament Champion...1990 GCTA Player of the Year.

**Personal:** Full name is Jason A. Yeager...Birthdate is October 6, 1971...Parents are John and Bonnie Yeager.

*"Jason is a real talent who compares favorably with some of the best players we've ever had here. As soon as he can play each day with a lot of intensity he'll be a force with which to be reckoned."*

— Coach Emery

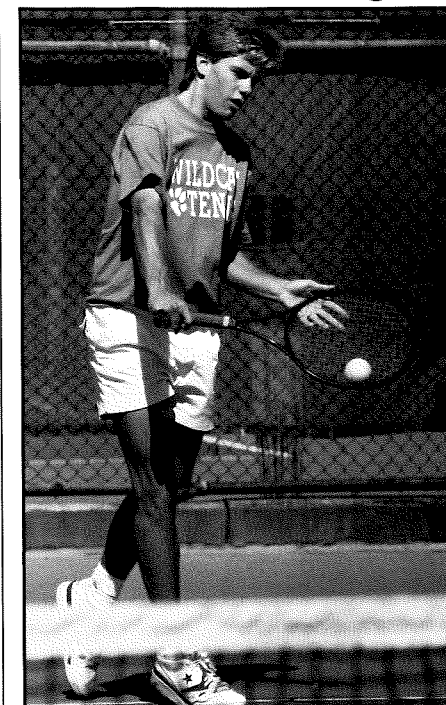

## MAYHAR GOODARZ

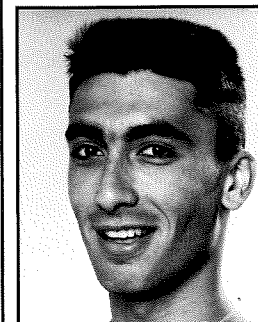

**Class/Letters:** FR/HS  
**Hometown:** Melbourne, Australia  
**High School:** Doncaster High School  
**Height:** 6-2  
**Weight:** 169  
**Major:** German

**1990 Fall Season:** Won "B" singles division of the 1990 UK Fall Invitational...Posted a big win over Florida's Bruce Haddad in qualifying round of DuPont National Clay Court Championships.

**Junior Career:** One of the top juniors in Australia...Traveled internationally with junior teams.

**Personal:** Full name is Mayhar Goodarz

...Birthdate is January 16, 1972...Parents are Ahmed and Shamsi Goodarz.

*"Mayhar has very good tennis ability as he hits some of the hardest groundstrokes in college. He just needs some everyday maturity in terms of his intensity and better movement to compete for a top lineup spot."*

— Coach Emery

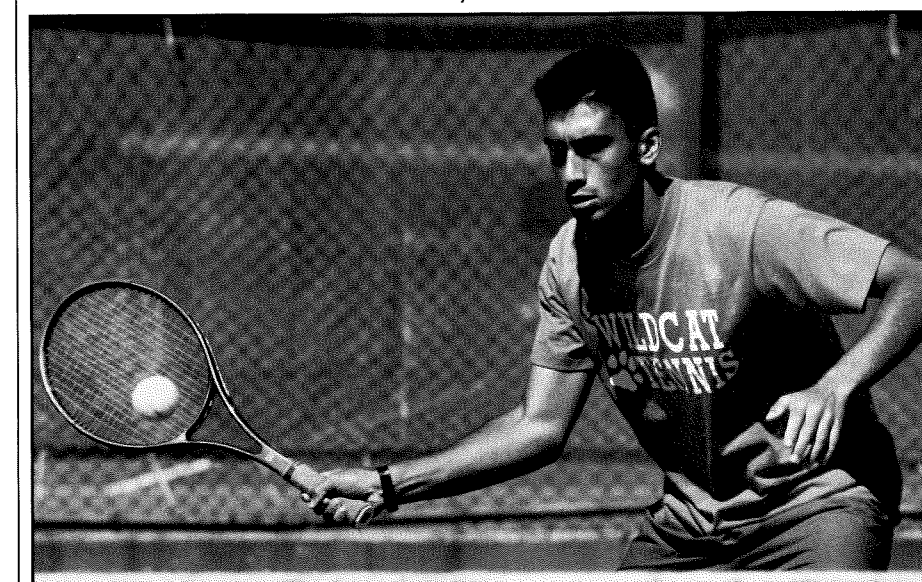



# 1990 WILDCATS FINAL STATS

## 1990 Review

### 1990 Kentucky Men's Match Results

DATE	OPPONENT	SCORE	RECORD
1-21	Austin Peay	9-0	1-0
2-6	Vanderbilt	9-0	2-0
2-11	Tennessee Tech	9-0	3-0
2-12	Louisville	7-2	4-0
2-14	Tennessee	3-5	4-1
2-17	Clemson	7-2	5-1
2-19	California-Irvine	5-4	6-1
2-21	Wisconsin	5-4	7-1
2-22	*Stanford	0-6	7-2
2-23	*Southern Cal	5-3	8-2
2-24	*Harvard	2-5	8-3
3-8	Louisville	5-1	9-3
3-10	Ohio	6-0	10-3
3-11	N. Illinois	8-1	11-3
3-17	Pepperdine	1-5	11-4
3-18	Cal Irvine	5-4	12-4
3-21	Ball State	1-5	12-5
3-23	East Tenn. State	8-1	13-5
3-31	Louisiana State	2-5	13-6
4-7	Alabama	1-5	13-7
4-8	Mississippi State	3-5	13-8
4-11	Tennessee	2-5	13-9
4-13	Florida	1-5	13-10
4-15	Georgia	3-5	13-11
4-19	South Carolina	5-4	14-11
4-21	Mississippi	1-5	14-12
4-22	Auburn	4-5	14-13
4-27	#Mississippi	4-5	14-14

\*National Team Indoor  
# SEC Tournament

### INDIVIDUAL RESULTS

#### SINGLES

PLAYER	OVERALL RECORD	DUAL MATCH	SEC RECORD
John Yancey	22-19	13-14	4-6
Andy Potter	19-22	12-14	4-6
Ian Skidmore	14-30	9-18	2-8
Alejandro DeFelipe	18-9	18-9	4-6
Scott Hulse	24-23	14-13	4-6
Stephen Mather	31-12	17-8	5-8
Phil Whitesell	9-9	2-1	1-0
Jon Venison	12-9	4-0	

### DOUBLES

PLAYER	OVERALL RECORD	DUAL MATCH	SEC RECORD
Yancey/Skidmore	16-4	14-2	4-1
Hulse/Potter	16-10	9-5	1-3
Whitesell/Venison	11-13	5-10	1-5
DeFelipe/Venison	1-0		1-0
Skidmore/Venison	1-2	0-1	
Yancey/Whitesell	0-1	0-1	
Mather/DeFelipe	1-0	1-0	

### DUAL MATCH MATRIX

#### SINGLES

PLAYER	1	2	3	4	5	6
Yancey	10-11	3-4				
Potter	1-5	10-9	1-0			
Skidmore		0-1	7-16	1-1	1-0	
DeFelipe	1-0	1-0	2-1	3-4	11-4	
Hulse			1-0	8-10	5-3	
Mather				1-0	3-0	13-8
Whitesell	2-1					
Venison	1-0	3-0				

#### DOUBLES

PLAYERS	1	2	3
Yancey/Skidmore	14-2		
Hulse/Potter		8-5	1-0
Whitesell/Venison		1-1	4-9
Hulse/Mather		1-0	
DeFelipe/Venison			1-0
Skidmore/Venison			0-1
Yancey/Whitesell	0-1		
Mather/DeFelipe			1-0

The Wildcats gratefully  
acknowledge  
**La Coq Sportif**  
the official clothes of the  
UK Men's Tennis Squad

# TRADITION ... ALL-TIME RESULTS

## UNIVERSITY OF KENTUCKY MENS RESULTS 1916-1990

SEASON	RECORD	FINISH	COACH/CAPTAIN	SEASON	RECORD	FINISH	COACH/CAPTAIN
1916	2-1	—	John J. Tigert	1960	12-8	SEC-11th	Ballard Moore
1917-				1961	14-4	SEC-10th	Ballard Moore
1921	No Team (WWI)			1962	13-4	SEC-10th	Ballard Moore
1922	4-2	—	H.H. Downing	1963	7-7	SEC-11th	Ballard Moore
1923	4-1	Ky. Champions	H.H. Downing/H.B. Tilton	1964	10-8	SEC-DNP	Richard E. Vimont
		*(Tennis became UK minor sport on May 3, 1923)		1965	11-8-1	SEC-9th	Richard E. Vimont
1924	5-1	Ky. Champions	H.H. Downing/C. Spilman	1966	9-7	SEC-8th	Richard E. Vimont
1925	4-3-1	—	H.H. Downing/J. McClure	1967	14-4	SEC-7th	Richard E. Vimont
1926	5-3	Ky. Co-Champions	H.H. Downing/J. McFarland	1968	16-5	SEC-6th	Richard E. Vimont
1927	2-2	—	James McFarland/T. Fenn	1969	17-3	SEC-3rd	Richard E. Vimont
1928	4-4-1	—	H.H. Downing/Irvine Cohen	1970	20-2	SEC-5th	Richard E. Vimont
1929	12-2	—	H.H. Downing/D. Henersley	1971	18-8-1	SEC-6th	Richard E. Vimont
1930	7-3-1	—	H.H. Downing/R. Ragland	1972	13-7	SEC-6th	Graddy Johnson
1931	5-3	—	H.H. Downing/Earl Senff	1973	20-12	SEC-6th	Graddy Johnson
1932	7-3	—	H.H. Downing/B. Farquhar	1974	22-9	SEC-6th	Graddy Johnson
1933	6-6	—	H.H. Downing/Roger Klein	1975	22-4	SEC-5th	Graddy Johnson/S. Gilliam
1934	7-4	—	H.H. Downing/George Yost	1976	18-5	SEC-4th	Graddy Johnson/Rob Wallace, Glen Booth
1935	4-2	—	H.H. Downing/G. Tulloch				
1936	11-1	—	H.H. Downing/James Moore, Elvis Stahr	1977	14-11	SEC-7th	Graddy Johnson/R. Harmsen
1937	8-2	—	H.H. Downing/F. Montgomery	1978	21-9	SEC-8th	Graddy Johnson/Scott Smith, Jack Webb
1938	12-3	—	H.H. Downing/Robert Evans	1979	17-13	SEC-10th	Graddy Johnson/Scott Webb
1939	6-3-1	—	H.H. Downing/Dave Ragland	1980	20-12	SEC-7th	Graddy Johnson/Scott Webb
1940	6-6	—	H.H. Downing/Hilary Boone	1981	16-9	SEC-10th	Tommy Wade
1941	9-5	—	H.H. Downing/Lee Huber	1982	17-10	SEC-6th	Tommy Wade
1942	3-7	—	H.H. Downing/Omar Ratliff	1983	18-14	SEC-T6th	Dennis Emery
1943	2-1	—	H.H. Downing/Frank Miller			NIT-2nd	
1944	No Team (WWII)			1984	24-16	SEC-T8th	Dennis Emery
1945	4-2	—	H.H. Downing			NIT Champions	
1946	5-4	—	H.H. Downing/Al Reynolds	1985	23-11	SEC-6th	Dennis Emery
1947	3-5	—	Ray Durham			NCAA-24th	
1948	5-6	—	Ray Durham	1986	19-12	SEC-T4th	Dennis Emery
1949	5-3	—	Danny Dickerson			NCAA-20th	
1950	1-6	—	William A. Paton	1987	21-9	SEC-T5th	Dennis Emery/Andrew Varga
1951	2-5	—	William A. Paton			#NCAA-16th	
1952	5-6	—	H.H. Downing	1988	23-6	SEC-2nd	Dennis Emery/G. Van Emburgh
1953	5-8	SEC-DNP	H.H. Downing			#NCAA-6th	
1954	9-6	—	H.H. Downing/Ed Rodman	1989	20-9	SEC-2nd	Dennis Emery/Rich Benson
1955	6-6	SEC-11th	H.H. Downing/George Koper			#NCAA-T8th	
1956	2-7-1	SEC-DNP	H.H. Downing/George Carey, Glenn Dorroh	1990	14-14	SEC-9th	Dennis Emery/Sammy Stinnett
1957	5-4-1	SEC-4th	H.H. Downing/Art McCarty				
1958	9-6	SEC-9th	Glenn Dorroh				
1959	7-4	SEC-11th	Glenn Dorroh/Robert Whalin				

#Indicates NCAA Tournament Appearance.  
NCAA Finish based on Volvo Tennis/Collegiate Rankings.

### All-Southeastern Conference Performers

#### FIRST TEAM

Scott Smith	1974 & 1975
Jack Webb	1978
Joe Leytze	1982 & 1983
Paul Varga	1984 & 1985
Pat McGee	1986
Greg Van Emburgh	1986, 1987 & 1988
Rich Benson	1987 & 1988
Mario Rincon	1988
Adam Malik	1989

### Sec Tournament Champions

#### SINGLES

No. 2	Mario Rincon	1988
No. 3	Rich Benson	1988
No. 5	Andrew Varga	1987

#### DOUBLES

No. 1	Rich Benson/Greg Van Emburgh	1988
No. 3	Ian Skidmore/Willy Laban	1989
	Jack Webb/Rob Wallace	1976
	Randy Edmiston/Les Champman	1971
	Les Champman/Steve Imhoff	1970



# OPPONENTS

## ALABAMA

Location: Tuscaloosa, Alabama  
 Founded: 1831  
 Enrollment: 18,000  
 Nickname: Crimson Tide  
 Colors: Crimson and White  
 President: Dr. Roger Sayers  
 Athletics Director: Cecil W. "Hootie" Ingram  
 Tennis Facility: Varsity Courts Indoor (205) 348-3686  
 Tennis S.I.D.: Becky Hopf (W) (205) 348-6084 (H) (205) 554-0357  
 S.I.D. Fax: (205) 348-8841  
 1990 Overall Record: 17-9  
 1990 SEC Record (Finish): 7-4, 7th  
 Head Coach (Years, Alma Mater): Karin Gaiser (6, Hillsdale '74)  
 Top Returnees: Jenny Whalen



## Women's

## MISSISSIPPI

Location: Oxford, Mississippi  
 Founded: 1848  
 Enrollment: 10,653  
 Nickname: Lady Rebels  
 Colors: Cardinal Red and Navy Blue  
 President: Gerald Turner  
 Athletics Director: Warner Alford  
 Tennis Facility: Magnolia Courts  
 Tennis S.I.D.: Rodney Crouch (W) (601) 232-7522  
 S.I.D. Fax: (601) 232-7006  
 1990 Overall Record: 16-7  
 1990 SEC Record (Finish): 4-6, 6th  
 Head Coach (Years, Alma Mater): Jerry Montgomery (5, Centenary)  
 Top Returnees: Nina Topper



## AUBURN

Location: Auburn, Alabama  
 Founded: 1856  
 Enrollment: 19,609  
 Nickname: Lady Tigers  
 Colors: Navy Blue and Burnt Orange  
 President: Dr. James E. Martin  
 Athletics Director: Pat Dye  
 Tennis Facility: Luther Young Tennis Center  
 Tennis S.I.D.: Karen Francona (W) (205) 844-9750  
 S.I.D. Fax: (205) 844-9807  
 1990 Overall Record: 10-14  
 1990 SEC Record (Finish): 2-9, 9th  
 Head Coach (Years, Alma Mater): Randy Holden  
 Top Returnees: Tracy Bankston



## MISSISSIPPI STATE

Location: Starkville, Mississippi  
 Founded: 1878  
 Enrollment: 12,406  
 Nickname: Lady Bulldogs  
 Colors: Maroon and White  
 President: Dr. Donald W. Zacharias  
 Athletics Director: Larry Templeton  
 Tennis Facility: A.J. Pitts Tennis Centre  
 Tennis S.I.D.: Teri Smith (W) (601) 325-2703  
 S.I.D. Fax: (601) 325-2563  
 1990 Overall Finish: 5-11  
 1990 SEC Record (Finish): 2-8, 8th  
 Head Coach (Years, Alma Mater): Claire Pollard (1,  
 Top Returnees: Sabine Guibal



## FLORIDA

Location: Gainesville, Florida  
 Founded: 1853  
 Enrollment: 35,000  
 Nickname: Lady Gators  
 Colors: Orange and Blue  
 President: Dr. Robert Bryan  
 Athletics Director: Bill Arnsparger  
 Tennis Facility: Scott Linder Stadium  
 (904) 375-4683 ext. 4600  
 Tennis S.I.D.: Debbie Edwards (W) (904) 375-4683 ext. 6130  
 S.I.D. Fax: (904) 375-4809  
 1990 Overall Record: 32-3  
 1990 SEC Record (Finish): 11-1, T-1st  
 Head Coach (Years, Alma Mater): Andy Brandt (6, Trinity '75)



## TENNESSEE

Location: Knoxville, Tennessee  
 Founded: 1794  
 Enrollment: 25,000  
 Nickname: Lady Volunteers  
 Colors: Orange and White  
 President: Lamar Alexander  
 Athletics Director: Joan Cronan  
 Tennis Facility: Varsity Courts (615) 974-1124  
 Tennis S.I.D.: Eric Trainer (W) (615) 974-4275 (H) (615) 558-8331  
 S.I.D. Fax: (615) 974-8875  
 1990 Overall Record: 19-8  
 1990 SEC Record (Finish): 7-4  
 Head Coach (Years, Alma Mater): Mike Patrick (3, Middle Tennessee State '79)  
 Top Returnees: Michele McMillen



## GEORGIA

Location: Athens, Georgia  
 Founded: 1785  
 Enrollment: 27,200  
 Nickname: Bulldogs  
 Colors: Red & Black  
 President: Dr. Charles Knapp  
 Athletics Director: Vince Dooley  
 Tennis Facility: Henry Field Stadium (404) 542-5090  
 Lindsey Hopkins Indoor (404) 542-8450  
 Tennis S.I.D.: Sharry Mathews (W) (404) 542-1621 (H) (404) 546-9641  
 S.I.D. Fax: (404) 542-9339  
 1990 Overall Record: 22-3  
 1990 SEC Record (Finish): 11-1, t-1st  
 Head Coach (Years, Alma Mater): Jeff Wallace (5, Georgia '85)  
 Top Returnees: Shannon McCarthy



## VANDERBILT

Location: Nashville, Tennessee  
 Founded: 1873  
 Enrollment: 9,500  
 Nickname: Lady Commodores  
 Colors: Black & Gold  
 President: Joe B. Wyatt  
 Athletics Director: Roy Kramer  
 Tennis Facility: Vanderbilt Tennis Center  
 Tennis S.I.D.: June Stewart (W) (615) 322-4121  
 S.I.D. Fax: (615) 343-7064  
 1990 Overall Record: 6-12  
 1990 SEC Record (Finish): 0-10, 10th  
 Head Coach (Years, Alma Mater): Peggy Omohundro (1,  
 Top Returnees: Valerie Young



## LOUISIANA STATE

Location: Baton Rouge, Louisiana  
 Founded: 1860  
 Enrollment: 26,000  
 Nickname: Fighting Tigers  
 Colors: Purple and Gold  
 President: Dr. Allen Copping  
 Athletic Director: Joe Dean  
 Tennis Facility: (504) 388-2705  
 Tennis S.I.D.: Michael Bonnette (W) (504) 388-8226  
 S.I.D. Fax: (504) 388-1868  
 1990 Overall Record: 17-8  
 1990 SEC Record (Finish): 5-5, 5th  
 Head Coach (Years, Alma Mater): Geoff Macdonald (2, Virginia '81)  
 Top Returnees: Claudia Herrera



# OPPONENTS

## ALABAMA

Location: Tuscaloosa, Alabama  
 Founded: 1831  
 Enrollment: 18,000  
 Nickname: Crimson Tide  
 Colors: Crimson and White  
 President: Dr. Roger Sayers  
 Athletics Director: Cecil W. "Hootie" Ingram  
 Tennis Facility: Varsity Courts Indoor (205) 348-3686  
 Tennis S.I.D.: Becky Hopf (W) (205) 348-8841 (H) (205) 554-0357  
 S.I.D. Fax: (205) 348-8841  
 1990 Overall Record: 16-12  
 1990 SEC Record (Finish): 5-4, (5th)  
 Head Coach (Years, Alma Mater): John Kreis (2, Tennessee '79)  
 Top Returnees: Ellis Ferriera, Sr. (29-16), Rick Witsken, So. (21-2)  
 Top Newcomers: Matt Turner, Cecil Brandon  
 Key Losses: John Stimpson



## Men's

## MISSISSIPPI

Location: Oxford, Mississippi  
 Founded: 1848  
 Enrollment: 10,653  
 Nickname: Rebels  
 Colors: Cardinal Red and Navy Blue  
 President: Chancellor Gerald Turner  
 Athletics Director: Warner Alford  
 Tennis Facility: Magnolia Courts  
 Tennis S.I.D.: Frank Williams (W) (601) 232-7522  
 S.I.D. Fax: (601) 232-7006  
 1990 Overall Record: 15-3  
 1990 SEC Record (Finish):  
 Head Coach (Years, Alma Mater): Billy Chadwick (8, Belhaven)  
 Top Returnees: (1989-90 Singles Rcd.): Nick Barone, Sr. (29-24), Derek Brooks, Sr. (22-22), Mike Knowles, Jr. (22-15)  
 Top Newcomers: Ken McKenzie  
 Key Losses: Keith Evans



## AUBURN

Location: Auburn, Alabama  
 Founded: 1856  
 Enrollment: 19,609  
 Nickname: Tigers  
 Colors: Navy Blue and Burnt Orange  
 President: Dr. James E. Martin  
 Athletics Director: Pat Dye  
 Tennis Facility: Luther Young Tennis Center  
 Tennis S.I.D.: Karen Francona (W) (205) 844-9701  
 S.I.D. Fax: (205) 844-9701  
 1990 Overall Record: 27-2  
 1990 SEC Record (Finish): T-3rd  
 Head Coach (Years, Alma Mater): Eric Shore (1, Francis Marion, '84)  
 Top Returnees (1989-90 Singles Rcd.): Matt Hewitt, Sr., (25-11), Martin Persson, Sr. (24-7)  
 Top Newcomers: None  
 Key Losses: Jerry Frantz, Lionel Ferriera, David Ekerot



## MISSISSIPPI STATE

Location: Starkville, Mississippi  
 Founded: 1878  
 Enrollment: 12,406  
 Nickname: Bulldogs  
 Colors: Maroon and White  
 President: Dr. Donald W. Zacharias  
 Athletics Director: Larry Templeton  
 Tennis Facility: A.J. Pitts Tennis Centre  
 Tennis S.I.D.: David Rosinski (W) (601) 325-2703  
 S.I.D. Fax: (601) 325-2563  
 1990 Overall Finish: 12-11  
 1990 SEC Record (Finish): 6th  
 Head Coach (Years, Alma Mater): Andy Jackson (2, Kentucky '84)  
 Top Returnees (1989-90 Singles Rcd.): Mihnea Nastase, Sr. (21-10), Mark Jeffrey, Sr. (30-15), Rudolf Kruger, So. (3-3)  
 Key Losses: Juan Rios, Roy Mscattini, Kevin Chase, Max Koep



## FLORIDA

Location: Gainesville, Florida  
 Founded: 1853  
 Enrollment: 34,500  
 Nickname: Gators  
 Colors: Orange and Blue  
 President: Dr. Robert Bryan  
 Athletics Director: Bill Arnsparger  
 Tennis Facility: Scott Linder Tennis Stadium (904) 375-4683 ext. 4400  
 Tennis S.I.D.: Martin Armes (W) (904) 375-4683 ext. 6100  
 S.I.D. Fax: (904) 375-4809  
 1990 Overall Record: 17-9  
 1990 SEC Record (Finish):  
 Head Coach (Years, Alma Mater): Ian Duvenhage (1, Miami '80)  
 Top Returnees (1989-90 Singles Rcd.): Tom Finnegan, Sr. (20-18), Jeff Mager, Jr. (6-4), Doug Proudian, Jr. (17-9), Jim Spencer, Jr. (19-11), David Blair, So., (14-9), Bruce Haddad, So., (18-11)  
 Top Newcomers: Mark Merklein  
 Key Losses: Warren Brooks, Rick Holton



## TENNESSEE

Location: Knoxville, Tennessee  
 Founded: 1794  
 Enrollment: 24,985  
 Nickname: Volunteers  
 Colors: Orange and White  
 President: Lamar Alexander  
 Athletics Director: Doug Dickey  
 Tennis Facility: UT Varsity Courts (615) 974-6364  
 Tennis S.I.D.: Randy O'Neal (W) (615) 974-1212 (H) (615) 525-1964  
 S.I.D. Fax: (615) 974-1269  
 1990 Overall Record: 34-1  
 1990 SEC Record (Finish): 1st  
 Head Coach (Years, Alma Mater): Mike DePalmer, Sr., (11th, Florida St. '59)  
 Top Returnees (1989-90 Singles Rcd.): Brice Karsh, Jr. (33-6), Fabio Silberberg, Jr. (31-6), Tim Jessup, Jr. (30-15), Coenie de Villiers, Sr. (28-9), John Gibson, Sr. (26-6)  
 Top Newcomers: Alejandro Canavati, Mohsin Habeeb, John Simone  
 Key Losses: Doug Flach



## GEORGIA

Location: Athens, Georgia  
 Founded: 1785  
 Enrollment: 27,200  
 Nickname: Bulldogs  
 Colors: Red & Black  
 President: Dr. Charles B. Knapp  
 Athletics Director: Vince Dooley  
 Tennis Facility: Henry Field Stadium (404) 542-1622  
 Tennis S.I.D.: Norm Reilly (W) (404) 542-1621 (H) (404) 546-6811  
 S.I.D. Fax: (404) 542-9339  
 1990 Overall Record: 21-5  
 1990 SEC Record (Finish):  
 Head Coach (Years, Alma Mater): Manual Diaz (2, Georgia '75)  
 Top Returnees (1989-90 Singles Rcd.): Al Parker, Sr. (39-14), Patricio Arnold, So. (15-10), Hector Nevares, So. (26-16)  
 Top Newcomers: Ivan Baron, Wad McGuire, Bobby Mariencheck  
 Key Losses: Mike Morrison, Jim Childs



## VANDERBILT

Location: Nashville, Tennessee  
 Founded: 1873  
 Enrollment: 9,500  
 Nickname: Commodores  
 Colors: Black & Gold  
 President: Joe B. Wyatt  
 Athletics Director: Roy Kramer  
 Tennis Facility: Vanderbilt Tennis Center  
 1990 Overall Record: 6-20  
 1990 SEC Record (Finish): 10th  
 Head Coach (Years, Alma Mater): Bill Tyrm (4th, Florida '63)  
 Top Returnees (1989-90 Singles Rcd.): David Drew, Sr. (28-2 in 1989) Michael Fox, So. (8-16), Mark Agah, Sr. (8-15)  
 Top Newcomers: Geir Sjoberg, Patt Mattson  
 Key Losses: Jeff Holzbeierlein, Keith Mumford



## LOUISIANA STATE

Location: Baton Rouge, Louisiana  
 Founded: 1860  
 Enrollment: 26,000  
 Nickname: Fighting Tigers  
 Colors: Purple and Gold  
 President: Dr. Allen Copping  
 Athletic Director: Joe Dean  
 Tennis Facility: W.T. "Dub" Robinson Tennis Stadium (504) 388-8226  
 Tennis S.I.D.: Michael Bonnette (W) (504) 388-8226  
 S.I.D. Fax: (504) 388-1861  
 1990 Overall Record: 13-9  
 1990 SEC Record (Finish):  
 Head Coach (Years, Alma Mater): Jerry Simmons (8, West Texas State '70)  
 Top Returnees (1989-90 Singles Rcd.): Johan Milbrink, So. (34-16), Mario Pacheco, Jr. (26-10), Steve Vasquez, Jr. (25-17)  
 Key Losses: Donni Leaycraft, Tom Furukrantz





# THE UNIVERSITY

**F**rom its modest beginnings in 1865, when it was known as State College, the University of Kentucky has grown into one of the nation's most outstanding institutions of higher learning. As a comprehensive land-grant university, UK offers an educational experience that cannot be matched anywhere in the Commonwealth. In fact, only a small number of institutions across the nation can offer the wealth of opportunities that awaits students at UK. At Kentucky, there is a tradition of value.

## UK EDUCATES 37% OF THE COLLEGE STUDENTS IN KENTUCKY

With more than 63,000 students – 23,000 on the Lexington campus and 40,000 at the community colleges across the state – the University of Kentucky now educates 37% of all students in Kentucky attending a public or private college or university.

## UK HAS 26 NATIONAL MERIT SCHOLARS IN FRESHMAN CLASS

There are 26 National Merit Scholars in the Fall 1990 freshman class on the Lexington Campus, an all-time record. They come from all sections of the Commonwealth including Lexington, Louisville, Pine Knot, Perryville, Murray, Beaver Dam and Hopkinsville. There are 77 high school valedictorians and 99 Governor's Scholars in the 1990 freshman class.

## UK TAKING INITIATIVE TO ATTRACT MINORITY STUDENTS AND FACULTY

Thanks to initiatives in minority affairs, there were 10 new minority faculty at the University as it opened in Fall 1990, including the first Afro-American dean (College of Education) at UK.

## UK NOW GIVING \$1.7 MILLION IN MERIT SCHOLARSHIPS

Scholarships to UK students based on merit now total some \$1.7 million a year. The most prestigious is the Singletary Scholarships which provide students four years of college at no cost. In the 1990-91 academic year there are 24 Singletary Scholars – 22 in the freshman class and two transfers from the UK community colleges.

## UK HAS REACHED THE TOP CATEGORY OF RESEARCH UNIVERSITIES

The Carnegie Foundation for the Advancement of Teaching has classified UK as a "Research University of the First Class," the only such institution in Kentucky and one of only 45 in the nation.

## UK AMONG NATION'S TOP UNIVERSITIES IN COMPUTING

Thanks to a \$4.9 million gift from the IBM Corporation, UK continues its role as one of the leading computing universities in the nation. The fit helped UK upgrade its IBM

Supercomputer that is now being used at UK by both faculty and students. UK ranks in the top tier of public universities in the nation in computing capacity.

## UK FACULTY WIN AWARDS AND HONORS IN MANY FIELDS

Some examples: GUY DAVENPORT, English, was a 1990 recipient of the prestigious MacArthur Fellowship. JOHN N. WALTER, Agricultural Engineering, is president of the American Society of Agricultural Engineers. GARY CROMWELL, Animal Science, is president of the American Society of Animal Science. JOHN R. VAN NAGELL, Obstetrics and Gynecology, was selected as one of the outstanding medical specialists in the country by Town and Country magazine. LINDA CHEN, Nutrition and Food Science, won the Borden Award for exceptional research in nutrition. RAMONA RUSH, Communications, was named the outstanding woman in the field by the Association for Education in Journalism and Mass Communication's status of women committee.

## UK FACULTY BRING \$70 MILLION IN GRANTS, CONTRACT AND GIFTS

UK's faculty brought in some \$70 million in grants, contracts and gifts from outside sources in the 1989-90 academic year. The record amount was 17% greater than the year before and marked a 70% increase in the past five years. As further indication of UK's faculty expertise, 98% of them have the highest degree attainable in their fields.

## UK STUDENTS WIN MANY PRESTIGIOUS AWARDS AND HONORS

The debate team took second-place in the nation's largest invitational collegiate debate tournament in 1990. For three years in a row, the College of Law moot court team has been in the national finals of the intercollegiate moot court competition. A UK nursing student was one of 121 U.S. collegians chosen for the USA Today All-USA College Academic Team. UK's cheerleaders finished second in 1990 for the second straight year in the College Cheerleading Championships. UK was national champion in 1985, '87 and '88. The UK yearbook won first place nationally in competitions sponsored by the Associated Collegiate Press and the National Scholastic Press Association. UK's student newspaper received the All-America honor rating five marks of distinction, placing it in the top third of the nation's best student newspapers.

The UK Jazz Ensemble was voted most outstanding among 14 student combos or big bands invited to perform at the Notre Dame College Jazz Festival, the most prestigious event of its kind in the nation.

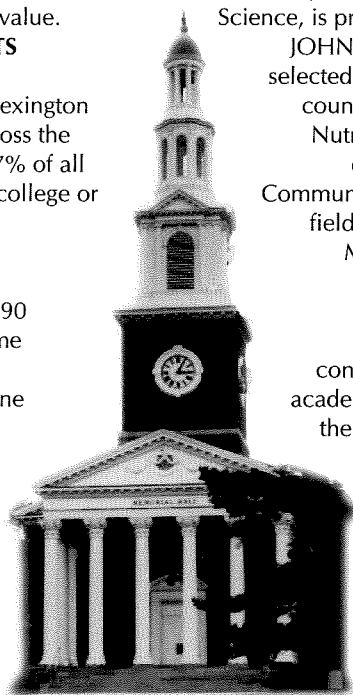

UK's MEMORIAL HALL

### GENERAL INFORMATION

**Location:** Lexington, Ky.  
**Founded:** 1865  
**Enrollment:** 23,000 (campus)  
 33,000 (14 Community Colleges)  
**President:**  
 Charles T. Wethington, Jr.  
**Vice-President/Administration:**  
 Edward A. Carter  
**Vice-President/Informational Systems:**  
 Eugene Williams  
**Vice-President/Research:**  
 Wimberly Royster  
**Chancellor, Lexington campus:**  
 Robert Hemenway  
**Chancellor, Medical Center:**  
 Peter Bosomworth  
**Chancellor, Community Colleges:**  
 Dr. Ben Carr (acting)  
**Director of Public Relations:**  
 Bernie Vonderheide  
**Conference:** Southeastern  
**Band Director:** William Harry Clark  
**Cheerleader Director:** T. Lynn Williamson  
**Fight Song:** On, On, U of K  
**Stadium:** Commonwealth (57,800)  
**Arena:** Rupp (23,000)

# UK ADMINISTRATION



CHARLES T. WETHINGTON, JR. -  
PRESIDENT

Charles T. Wethington, Jr. was named the University of Kentucky's 10th president on September 18, 1990 after serving as interim president for nine months. Prior to assuming the post, he served as Chancellor of the UK Community College System since 1982.

Wethington began his career in higher education in 1965 as an educational psychology instructor on the Lexington campus of the University and entered administration two years later when he was named director of Maysville Community College. In 1971 he moved to the system office in Lexington as assistant vice president, and became vice president of the Community College System in 1981.

In the University reorganization in 1982 he was named chancellor of the UK system, one of the three major sectors of UK.

Under his leadership in the Community College System, he has set enrollment records and added an entire new college at Owensboro.

Wethington earned his master's and doctorate degrees at UK after completing his undergraduate work at Eastern Kentucky University.

The Casey County native has been active on the national higher education scene, serving as legislation committee chairman of the National Council of State Directors of Community and Junior Colleges before moving to the chairmanship in 1985.

He has been vice chairman of the Executive Council of the Southern Association of College and Schools' Commission on Colleges, and was a member of the search committee for the executive director of the Commission.

Wethington, born Jan. 2, 1936, in Merrimac, Ky., is married to the former Judy Woodrow, a Danville native. They have a son, Kennan, 21, and a daughter, Lisa, 24.

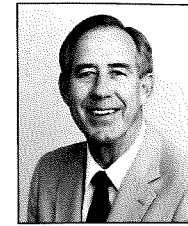

C.M. NEWTON - DIRECTOR  
OF ATHLETICS

When Charles Martin (C.M.) Newton became the University of Kentucky's seventh Director of Athletics on April 1, 1989, he hit the ground running.

Newton's first order of business was to bring respectability back to a basketball program hit hard by an NCAA investigation. He did so by hiring New York Knickerbockers head man Rick Pitino to coach the Wildcats. A few months later, Newton was faced with the task of hiring a football coach to replace the retiring Jerry Claiborne. Newton again rose to the occasion, luring Southeastern Conference Coach of the Year Bill Curry from the University of Alabama to lead the UK program.

Newton recently scored once again with the UK fans when it was announced that UK's football and basketball games will once again be carried on Louisville's clear-channel, 50,000-watt WHAS Radio, for the first time since 1986.

After little more than a year on the job, Newton has become one of the most popular public figures in the Commonwealth of Kentucky.

In addition to a lengthy, impressive list of credentials, Newton brought to Kentucky a sparkling reputation at a crucial time in the history of UK Athletics. In accepting the position at his alma mater, Newton summarized his goals and objectives by saying, "I have a resolve to try very hard to continue that great tradition, and at the same time, to totally do it within the NCAA and SEC rules and not sacrifice the academic integrity of this University."

Newton capped an illustrious basketball coaching career by leading his final Vanderbilt University team to a 19-14 record, a second-place SEC finish and its second consecutive NCAA Tournament appearance during the 1988-89 season. He was named SEC Coach of the Year by the Associated Press and also received the Kodak NABC District IV Coach of the Year award. Newton served as head basketball coach and associate athletics director at the Nashville school since 1982,

compiling a 129-115 record. In 32 years of coaching at Transylvania, Alabama and Vanderbilt, Newton compiled a 509- 375 record overall, ranking among the top 10 active coaches in the game in terms of total victories.

Perhaps more impressive, however, was Newton's ability to produce winning teams that also possessed exceptional academic credentials. During Newton's tenure at Vanderbilt, 18 Commodores were named to the Academic All-SEC team, over 50 percent more than any other league school.

Newton is highly regarded on the national level. He has served on the board of directors of the National Association of Basketball Coaches. He also worked six years on the NCAA Basketball Rules Committee, serving as chairman of that elite group for five of those years.

Newton began his coaching career at Transylvania College (now Transylvania University) in Lexington. Recommended for the job by Coach Rupp, Newton guided Transy to a 169-137 record in his 12 years at the helm.

In 1969, once again with the backing of Rupp, Newton answered a call from Paul "Bear" Bryant to take on the challenge of building the downtrodden Alabama basketball program. During his 12-year tenure, Newton orchestrated a complete turnaround in the Crimson Tide's basketball fortunes, compiling a sparkling 211-123 record.

In addition to three SEC championships, Newton guided the Tide to two trips to the NCAA Tournament and four berths in the NIT.

With few horizons left to conquer at Alabama, Newton resigned at the end of the 1980 season to accept a job as assistant commissioner of the Southeastern Conference. A year later, when Vanderbilt athletics director Roy Kramer was searching for a coach of national stature to head the Commodores basketball program, Newton was the obvious man for the job.

Newton is married to the former Evelyn Davis of Ft. Lauderdale.

The Newtons have three grown children — daughters Deborah and Mrs. Tracy Thompson and son Martin.



# CATS CENTER

**T**he University of Kentucky continues to keep the term "student-athlete" in the proper perspective — student first, athlete second.

For that reason, the University of Kentucky opened the nation's first academic center for student-athletes in 1981. The academic center is known as the Center for Academic and Tutorial Services or simply "CATS."

CATS is located inside Memorial Coliseum. The center, specifically designed with the student-athlete in mind, contains a large general study area along with numerous smaller rooms used for tutoring. CATS expanded during the past academic year and added a language library, additional tutoring rooms, a media center and a new computer facility.

Currently, the UKAA budgets close to \$500,000 per year for the CATS Center.

"Academically," says UK Basketball Coach Rick Pitino, "we hope to make our players overachieve in the classroom the same way they do on the basketball court, so that if they don't make it in the NBA, they can leave their college life with the beginning of a great career. That's why we believe CATS is so important to our program."

While Pitino's views on academics are echoed throughout the athletics department, former UK Football Coach Jerry Claiborne put the importance of the CATS Center in perspective when he said:

"There's no question, the CATS Center is a very important part of not only the UK football program, but the entire UK athletics program. Academic pursuits come first at Kentucky."

Indeed, academics do come first. The combination of the CATS Center and Claiborne, who retired after the 1989 football season and has since been replaced by Bill Curry, brought a national championship to UK in 1989. The UK football program was awarded the 1989 College Football Association's Academic Achievement Award for the nation's highest graduation rate for its 1983 freshman class.

UK's achievement marked the first time since the inception of the award that a team other than Duke, Virginia or Notre Dame had won the award.

The significance has not been lost on Coach Curry.

"Our CATS Center is one of the best academic services in the land and that's based on results. For Kentucky to be up there with Duke, Virginia and Notre Dame is a real tribute to first, the student-athletes, but also to our academic support staff headed by Bob Bradley."

Bradley, Assistant Athletics Director for Academics, supervises the CATS Center. Bradley is assisted by Barbara Deniston, Director of Student Development, and Mike Jenkins, Academic Counselor. The CATS Center also employs four graduate assistants and numerous tutors, both from the University and surrounding community.

"CATS is an incredible advantage to a student-athlete over another without an academic center," Bradley says.

"This is a medium which the student-athlete can get any question about his or her academic endeavors answered."

Bradley also says it helps to have head coaches that place such a strong emphasis on academics. "Many supports systems across the nation do an excellent job at helping their student-athletes," Bradley said. "I have been blessed at Kentucky."

The philosophy at the University of Kentucky is this: Colleges should be able to afford the student-athlete with every opportunity to succeed not only in athletics, but in academics as well.

Looking at recent statistics in Academic Honor Roll selections and graduation rates, Kentucky is standing by its philosophy.

At UK, the CATS Center certainly plays an instrumental part in keeping student-athletes at championship performance in the classroom . . . and on the field.

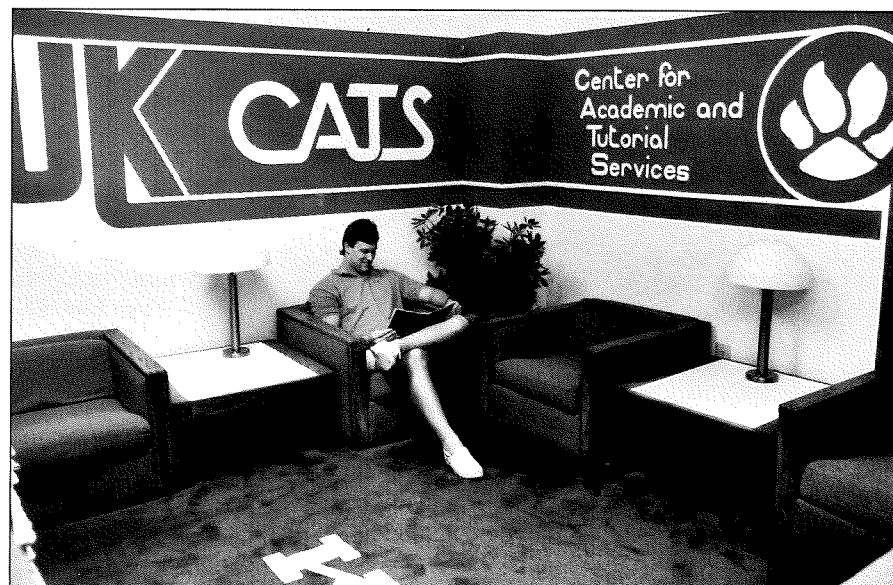

The CATS Center is located in Memorial Coliseum.

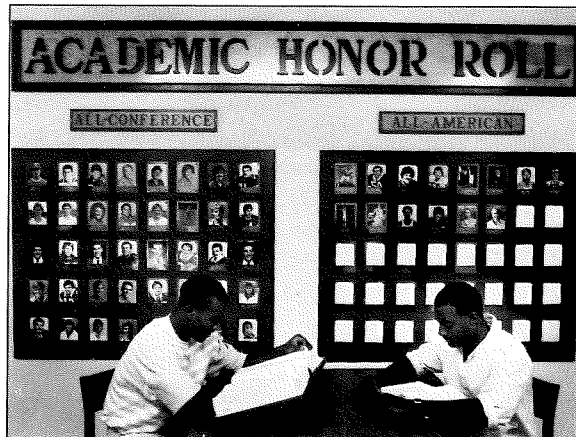

# UK SPORTS INFORMATION

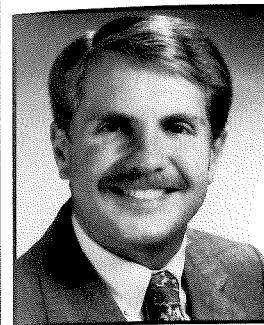

CHRIS CAMERON  
SID

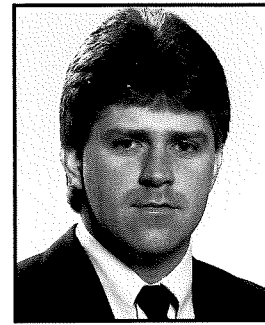

JOEY HOWARD  
Assistant SID



RENA VICINI  
Assistant SID

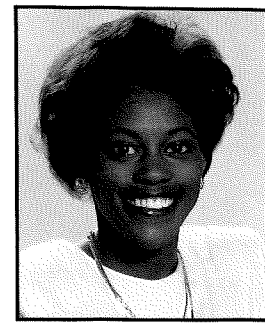

GAIL DENT  
Sports Information Assistant

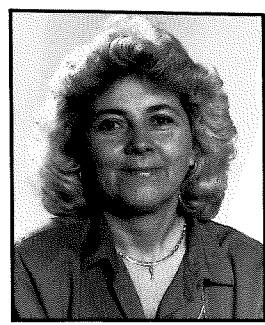

JOYCE BAXTER  
Staff Assistant

## PHONE DIRECTORY

**SID OFFICE:** (606) 257-3838 (Days) (606) 257-6474 (Nights/Weekend) (606) 258-4310 (Fax)

Chris Cameron, Sports Information Director (606) 257-3838 (Office) (606) 276-4584 (Home)  
Joey Howard, Assistant SID (606) 257-4792 (Office) (606) 271-6977 (Home)  
Rena Vicini, Assistant SID (606) 257-3838 (Office) (606) 278-7773 (Home)

Gail Dent, SID Assistant (606) 257-3838 (606) 272-5703 (Home)  
Joyce Baxter, Staff Assistant (606) 257-3838 (Office) (606) 734-5261 (Home)

**ADMINISTRATION:** (606) 257-8000

C.M. Newton, Athletics Director  
Barbara Isham, Executive Assistant

**STUDENT SERVICES:** (606) 257-1897

Bob Bradley, Assistant Athletics Director  
Barbara Deniston, Director of Student Development

Mike Jenkins, Academic Counselor  
Ann Sampson, Staff Assistant

**INTERNAL AFFAIRS:** (606) 257-8000

Larry Ivy, Associate Athletics Director  
J.R. Hisle, Accounting Manager  
Sandy Morgan, Administrative Assistant  
Pam Tingley, Carol Gibson, Rita Griffith, Barbara Kiser, Accounting Clerks

**EXTERNAL AFFAIRS:** (606) 257-8000

Gene DeFilippo, Associate Athletics Director  
Tamara Calton, Staff Assistant  
Debbie Mulligan, Asst. to Assoc. AD/Marketing  
Kyle Moats, Asst. to Assoc. AD/Marketing

**WOMEN'S ATHLETICS:** (606) 257-1419

Kathy DeBoer, Assistant Athletics Director  
Sharon Dingman, Asst. to Women's Administrator  
Toni Byrne, Staff Assistant

**COMPLIANCE/LEGISLATIVE SERVICES:** (606) 257-8604

John Bostick, Assistant Athletics Director  
Sandra Bell, Compliance Coordinator

**TICKET OFFICE:** (606) 257-1818

Barbara Donnelly, Ticket Manager  
Carolyn McDowell, Lydia Wehrle, Melissa Fordham, Staff Assistants

**STUDENT ADMISSIONS:** (606) 257-1757

Rodney Stiles, Student Affairs Officer  
Beverly Jones, Staff Assistant

**TRAINING ROOM:** (606) 257-6521

Al Green, Head Trainer  
Sue Stanley, Associate Trainer  
Jo Ann Hauser, Assistant Trainer  
Misty Driscoll, Staff Assistant

**STRENGTH/CONDITIONING:** (606) 257-8080

"Rock" Oliver

## THE BLUE AND WHITE FUND

Originated in 1973 by former athletics director Cliff Hagan, the Blue and White Fund's main purpose is to provide financial assistance to the UK athletics program.

Today, producing and maintaining a quality athletics program is a never-ending process. And for that reason, the University of Kentucky Athletics Association is renewing its efforts to raise the funds necessary to be competitive on the national level in every sport.

The major purpose of the Blue and White Fund is to provide scholarships for UK's student-athletes. Last year, 320 student-athletes received grants-in-aid from the University of

Kentucky which allowed them to continue their education.

The Fund also helps underwrite costs associated with the nationally-recognized Center for Academic and Tutorial Services (CATS) located in Memorial Coliseum. In addition, the Fund provides dollars necessary to upgrade the entire athletic physical plant and to plan for the future projects.

Some of the future projects for which the Blue and White Fund would assist include expansion of Commonwealth Stadium from 57,800 to 72,000 and the construction of an indoor football practice facility.

Last year, more than \$2.2 million was

raised through the Blue and White, up from \$800,000 the year before. Under the direction of associate athletics director Gene DeFilippo, the goal next year will double as UKAA becomes more aggressive in its fundraising efforts.

Membership in the Blue and White Fund is open to anyone interested in helping the University of Kentucky student-athletes who participate in one or more of the 19 sports for which UK fields a team.

For more information on the Blue and White Fund, contact Gene DeFilippo at (606) 257-8000.



## 1991 MEN'S TENNIS SCHEDULE

February 3  
February 5  
February 5-8  
February 12  
February 16  
February 17  
February 20-24  
March 4  
March 6  
March 9  
March 10  
March 14  
March 16  
March 23  
March 24  
March 30  
April 2  
April 6  
April 8  
April 13  
April 14  
April 20  
April 25-28  
May 18-26

South Carolina  
At Clemson  
National Indoor (Individual)  
TENNESSEE  
Cincinnati  
At Louisville  
NATIONAL TEAM INDOOR  
VIRGINIA  
MTSU  
At Stanford  
At California  
At Pepperdine  
At Cal-Irvine  
OLE MISS  
At Vanderbilt  
At LSU  
MISSISSIPPI STATE  
AUBURN  
ALABAMA  
FLORIDA  
MIAMI  
At Georgia  
SEC TOURNAMENT  
NCAA TOURNAMENT

Davidson, N.C.  
Clemson, S.C.  
Minneapolis, Minn.  
LEXINGTON  
Ft. Mitchell, Ky.  
Louisville  
LOUISVILLE  
LEXINGTON  
LEXINGTON  
Palo Alto, Calif.  
Berkeley, Calif.  
Malibu, Calif.  
Irvine, Calif. 1pm  
LEXINGTON  
Nashville, Tenn.  
Baton Rouge, La.  
LEXINGTON  
LEXINGTON  
LEXINGTON  
LEXINGTON  
Athens, Ga.  
Oxford, Miss.  
Athens, Ga.

## 1991 WOMEN'S TENNIS SCHEDULE

February 3  
February 7-10  
February 15-17  
February 21  
February 24  
March 1-3  
March 8-9  
March 11  
March 13  
March 15  
March 16  
March 22  
March 23  
March 24  
March 29  
March 31  
April 1  
April 6  
April 11  
April 12  
April 13  
April 17  
April 20  
April 21  
April 24  
April 26-28  
May 8-16

CLEMSON  
ITCA National Indoor-Indiv.  
Oklahoma St. Invitational  
TEXAS  
TEXAS A&M  
ITCA National Team Indoor  
At Wisconsin Invitational  
TRINITY  
At San Diego State  
At California  
At Pepperdine  
AUBURN  
SMU  
ALABAMA  
INDIANA  
At Duke  
At Wake Forest  
SOUTH CAROLINA  
At Georgia  
Miami  
At Florida  
TENNESSEE  
At Mississippi State  
At Ole Miss  
LSU  
SEC Championships  
NCAA Championships

LEXINGTON  
Minneapolis, Minn.  
Stillwater, Okla.  
LEXINGTON  
LEXINGTON  
Madison, Wis.  
Madison, Wis.  
LEXINGTON  
San Diego, Calif.  
San Diego, Calif.  
Malibu, Calif.  
LEXINGTON  
LEXINGTON  
LEXINGTON  
LEXINGTON  
Durham, N.C.  
Winston-Salem, N.C.  
LEXINGTON  
Athens, Ga.  
Gainesville, Fla.  
Gainesville, Fla.  
LEXINGTON  
Starkville, Miss.  
Oxford, Miss.  
LEXINGTON  
Knoxville, Tenn.  
Palo Alto, Calif.