

*1989 Wildcats Tennis*

# KENTUCKY



Willy Laban and  
Caroline Knudten

# KENTUCKY TENNIS

## THE WILDCATS' DEN

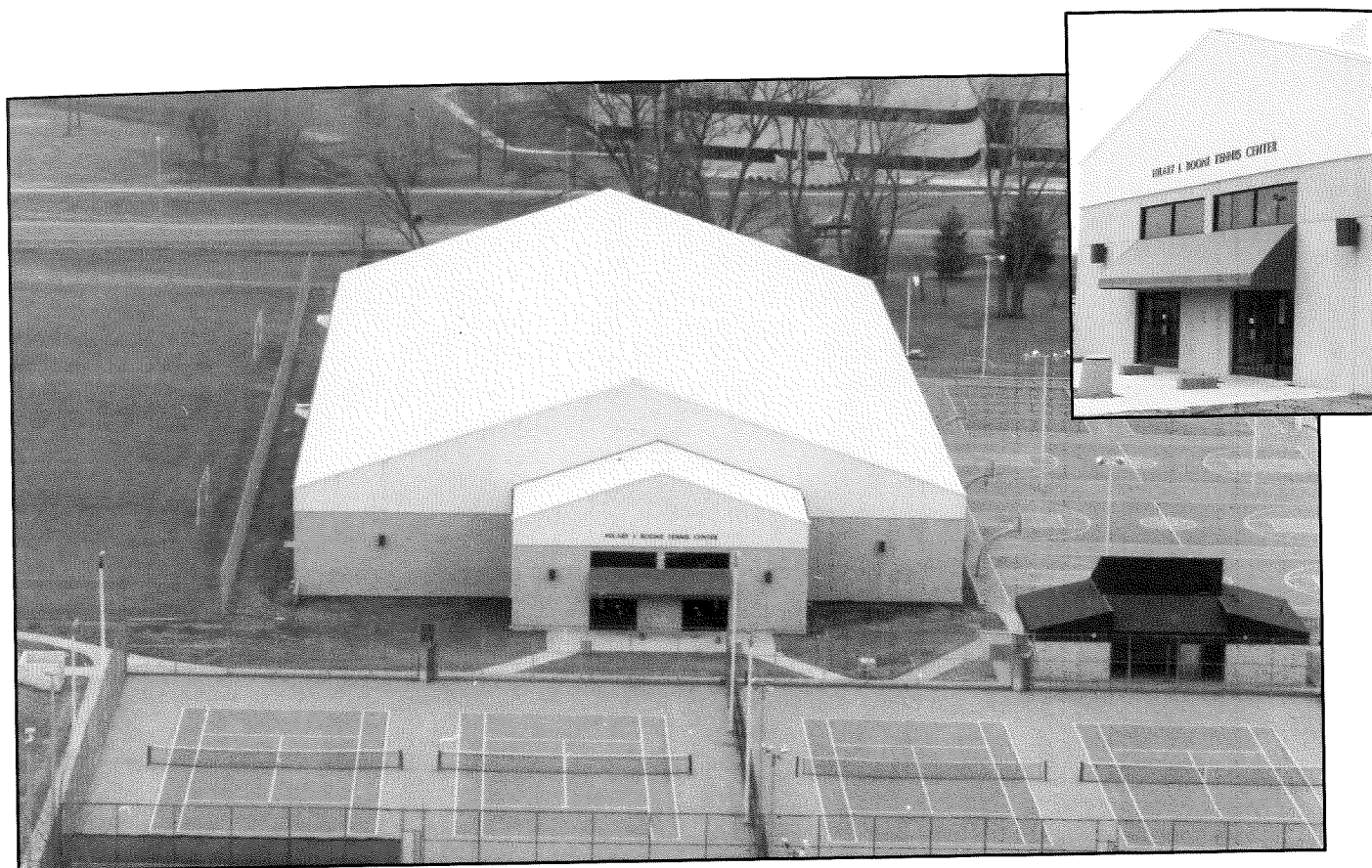

The indoor home of the Kentucky Wildcats tennis team is the Hilary J. Boone Indoor Tennis Center.

And when the Bluegrass weather is cooperative, the Wildcats do battle at the Dr. H.H. Downing Outdoor Tennis Complex.

The Indoor Center opened in January, 1986, and is a gift from former UK team captain Hilary Boone ('39). A new addition to the center includes a tennis Hall-of-Fame center.

The concrete exterior was made possible by a \$105,000 grant from the Humana Foundation.

"We hope the concrete exterior promotes the

idea that winning tennis is here to stay at Kentucky," said Wildcats head coach Dennis Emery.

The center is equipped with four courts, an equipment room and bleachers that seat 1,500 people.

"This center is exactly what we needed to compete on the national level. Not only are our teams able to train as we want, but the building allows us to play night matches and attract crowds...something we couldn't do in the past. Thanks to Mr. Boone, our entire tennis program will excel."

The Cats' outdoor facility was named after the "father" of Kentucky tennis, Dr. Downing, who coached the UK team for 29 years, 1922-46 and 1952-57. He coached longer than any other UK coach, with the exception of basketball's Adolph Rupp. Downing's record was 166-104-5 for a winning percentage of 61.3 percent.

The Complex features 18 courts (with varsity courts included) as well as seating for over 1,000 spectators.

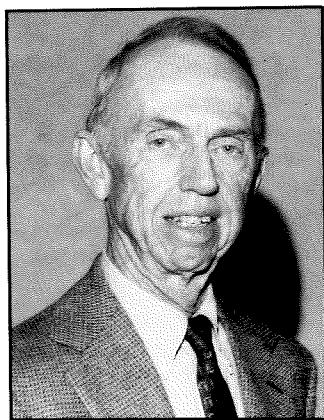

Hilary J. Boone

# KENTUCKY TENNIS

## CONTENTS

<b>MEN'S ROSTER, OUTLOOK</b> .....	2-3
<b>COACH DENNIS EMERY</b> .....	4
<b>MEN'S ASSISTANT COACHES</b> .....	5
<b>THE WILDCATS</b> .....	6-9
<b>WILDCATS' SEC OPPONENTS</b> .....	10
<b>1987-88 REVIEW</b> .....	11
<b>WOMEN'S ROSTER, OUTLOOK</b> .....	12-13

<b>COACH JOHN DINNEEN</b> .....	14
<b>WOMEN'S ASSISTANT COACHES</b> .....	15
<b>THE LADY KATS</b> .....	16-19
<b>LADY KATS' SEC OPPONENTS</b> .....	20
<b>1987-88 REVIEW</b> .....	21
<b>THIS IS KENTUCKY</b> .....	22-28



All-Americans Mario Rincon (left) and Rich Benson team up in the Hilary J. Boone Indoor Tennis Center.

### CREDITS

The 1989 University of Kentucky Tennis Media Guide is published by the University of Kentucky Athletics Association. This book was compiled and written by Brooks Downing. Edited by Rena Vicini. Typesetting, layout and printing by Host Communications, Printing and Publishing; Stephanie Reinhardt, consultant. Photography by David Coyle and UK Photo Services. Front cover photo by David Coyle. Color separations by Computer Color Corporation.

### ON THE COVER

Kentucky seniors Willy Laban and Caroline Knudten.

### KENTUCKY QUICK FACTS

**LOCATION:** Lexington, Kentucky  
**ENROLLMENT:** 22,000 (Main Campus)  
 30,000 (At 14 Community Colleges)  
**FOUNDED:** 1865  
**CONFERENCE:** Southeastern  
**PRESIDENT:** Dr. David Roselle  
**ATHLETICS DIRECTOR:** Joe Burch  
**NICKNAMES:** Wildcats/Lady Kats  
**COLORS:** Blue and White  
**HOME FACILITY:** Hilary J. Boone Indoor Center  
 — Dr. H.H. Downing Outdoor Complex  
**MEN'S HEAD COACH:** Dennis Emery  
**WOMEN'S HEAD COACH:** John Dinneen  
**SPORTS INFORMATION DIRECTOR:** Chris Cameron  
**SID OFFICE PHONE:** (606) 257-3838  
**TENNIS SID:** Brooks Downing, (606) 266-5149 (H)



# KENTUCKY TENNIS

## THE WILDCATS



Front Row (L-R): Scott Hulse, Andy Potter, Rich Benson, Mario Rincon, Sammy Stinnett. Middle Row: Manager Donny Gossom, Adam Malik, Ian Skidmore, John Yancey. Back Row: Assistant Mike Benson, Head Coach Dennis Emery, Assistant Don Carbone, Assistant Jerry Berkeimer.

### KENTUCKY WILDCATS' ROSTER 1989 MEN'S TEAM

Name	Ht.	Wt.	Year	Hometown
Rich Benson	6-0	160	Senior	Ogden, Utah
Scott Hulse	6-0	165	Freshman	Chicago, Illinois
Willy Laban	6-1	165	Senior	Auckland, New Zealand
Adam Malik	6-4	180	Junior	Kuala Lumpur, Malaysia
Andy Potter	5-7	160	Freshman	Lakewood, Colorado
Mario Rincon	5-10	160	Senior	Bogota, Columbia
Ian Skidmore	6-0	165	Sophomore	Golden, Colorado
Sammy Stinnett	6-0	170	Sophomore	Bessemer City, North Carolina
John Yancey	6-2	175	Freshman	Grosse Pointe, Michigan

**Head Coach:** Dennis Emery (7th year)

**Assistant Coaches:** Don Carbone, Mike Benson, Jerry Berkeimer



# KENTUCKY TENNIS

## 1989 Men's Tennis Outlook

The 1989 spring tennis season promises to be one of the most exciting ever as the UK men's team returns seven of its top eight players while adding three of the nation's top recruits.

Gone from the 1988 Wildcats' sixth-ranked team is four-time All-American Greg Van Emburgh, who was named to the U.S. National Team in May and has since turned toward the professional ranks. Replacing Van Emburgh is no easy task, but seventh-year head coach Dennis Emery feels his early homework has paid off in bringing in top prepsters John Yancey, Andy Potter and Scott Hulse.

"Our recruiting reflects the Wildcats' effort to reach the elite in collegiate tennis, a position we hope to hold with this recruiting effort," said Emery.

The backbone of UK's NCAA quarterfinalist squad returns with All-Americans Mario Rincon (No. 2 in 1988), and Rich Benson (No. 3 in 1988). Junior Adam Malik adds a big serve and volley game for the Wildcats as the SEC Indoor Champion remains a

constant threat indoors. Sophomores Ian Skidmore and Sammy Stinnett will add depth in the middle of the Cats' singles lineup.

The squad will depend heavily on the freshman crop to determine its placement among the nation's elite.

Yancey is the best known of the trio, having made the U.S. National squad last summer. Being one of the nation's top five recruits, Yancey should become an impact player as a freshman.

"John will be a tremendous asset to our squad, as will Andy Potter and Scott Hulse," said Emery. "They should really add depth to our lineup."

Potter, ranked No. 1 in the Intermountain Region the last two years, possesses a strong serve and volley game. Like Yancey, he will see plenty of action, particularly indoors.

Hulse was the nation's No. 41 singles player in the junior ranks and should also press for a spot in the top six.

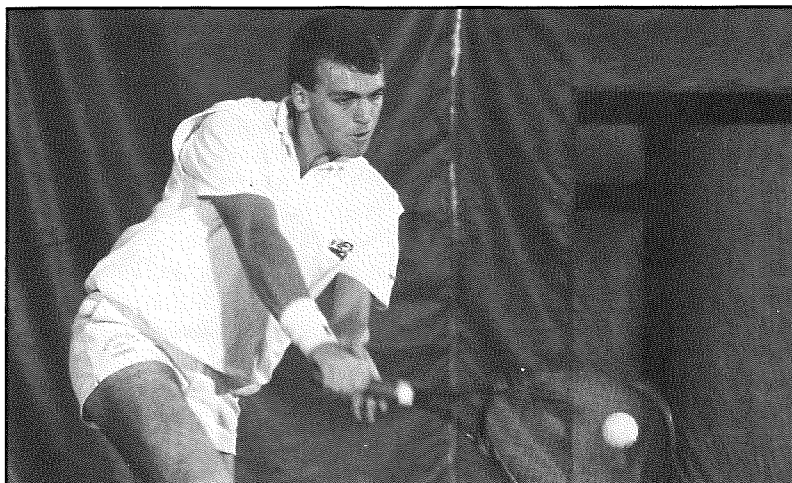
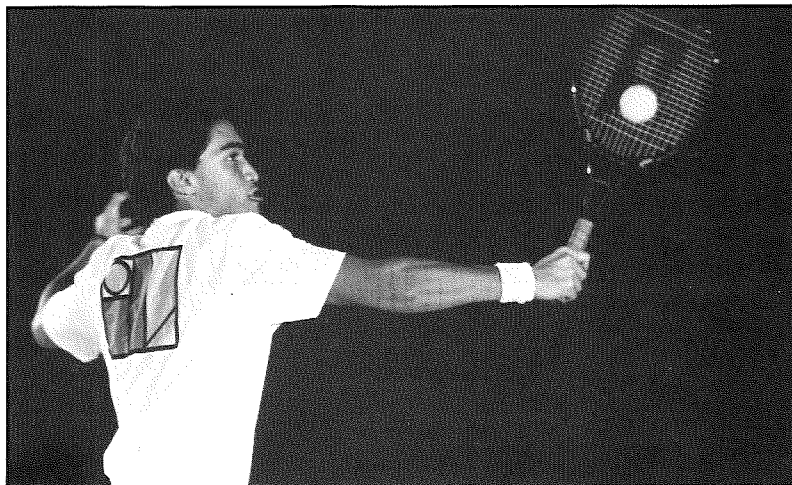
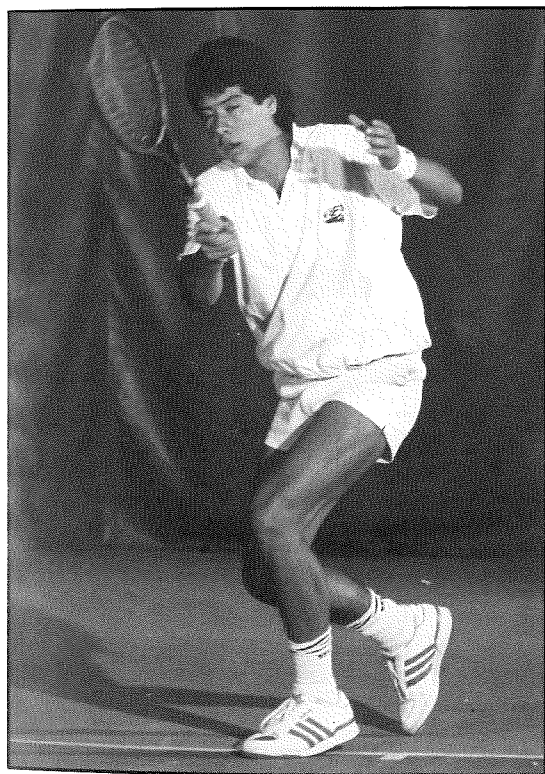

The Wildcats will depend heavily on their seniors in 1989. (Clockwise) Mario Rincon, Willy Laban, and Rich Benson.

# KENTUCKY TENNIS

## DENNIS EMERY WILDCAT HEAD COACH

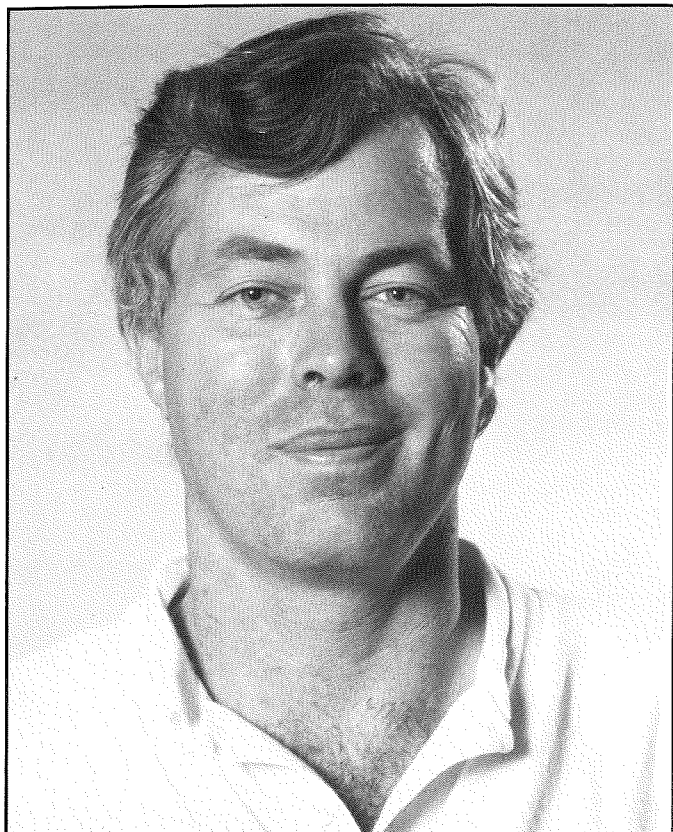

Entering his seventh year at UK, Dennis Emery has become one of the nation's most respected college coaches.

In six years at Kentucky, he has twice led the Wildcats to the NCAA Championships, reaching the quarterfinals in 1988. His team also won the 1984 NIT Championship and reached the finals of the NIT in 1983.

"I've had very good material to work with at UK, and with good material, the success comes quicker," said Emery. "We had a very good season last year but we didn't achieve our goal to win the championship," said the enthusiastic coach. "We are striving to win it all this year and I feel we have the talent to do just that."

Emery guided the Wildcats to a 14-4 SEC record over the last two years, including a second-place finish in the dual match, round-robin play in 1988.

"We had a good chance to win the SEC last season and didn't do it," said Emery. "If we play up to our potential this year and get consistent play from Adam Malik and our incoming freshmen, we can become SEC champs."

After a successful college career at Carson-Newman College, where he was All-American Honorable Mention, Emery began his coaching career under the legendary Australian coach Harry Hopman. After five months under Hopman's tutelage, Emery was named the head coach at Austin Peay State University in Clarksville, Tenn. Emery was at AP-SU for five years, 1977-82, where in his final team was ranked No. 31 in the nation.

At UK, Emery serves not only as the men's head coach, but is also the Director of Tennis for both the men's and women's programs. He has seen five athletes named to the NCAA All-American team for a total of 14 times.

"Both the men's and women's teams have come a long way here and their success should continue," said Emery. "John Dinneen's experience on various levels of tennis will definitely be a plus for our women's program."

Emery is active in many phases of collegiate tennis. He has served for the last four years as the tournament director for the National Indoor Team Championship which is held each February in Louisville, Ky. He also served from 1985-1987 as chairman of the NCAA Region 3 Tennis Committee after having been a member of the Committee for three seasons.

In 1983, Emery served as a coach for the USTA National Junior Davis Cup Team, which has produced several players currently in the professional ranks, including Ricky Leach, Lawson Duncan, Tim Pawsot, Dan Goldie, Jonathan Canter and Mike Kures.

In addition, Emery serves as camp director for the highly successful Wildcat Tennis Camps held each summer on UK's campus.

### DENNIS EMERY'S COACHING RECORD

Yr	School	Record	Pct.
1978	Austin Peay	16-12	.571
1979	Austin Peay	15-14	.517
1980	Austin Peay	14-14	.500
1981	Austin Peay	21-14	.600
1982	Austin Peay	21-12	.640
1983	Kentucky	21-15	.580
1984	Kentucky	24-16	.600
1985	Kentucky	23-11	.680
1986	Kentucky	19-12	.610
1987	Kentucky	21- 9	.700
1988	Kentucky	23- 6	.793
<b>TOTALS</b>		<b>218-135</b>	<b>.618</b>
<b>Emery at Austin Peay</b>		<b>87-66</b>	<b>.568</b>
<b>Emery at Kentucky</b>		<b>131-69</b>	<b>.655</b>

# KENTUCKY TENNIS

## WILDCAT ASSISTANT COACHES

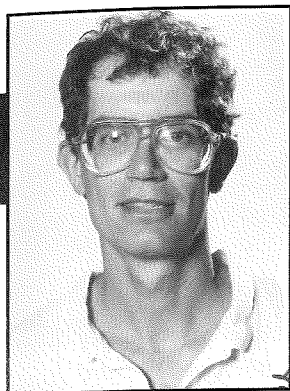

**DON  
CARBONE**

**Assistant  
Coach**

Don Carbone starts his seventh season as an assistant coach at Kentucky.

Carbone played college tennis under Emery at Austin Peay. After completing his college career, Carbone was the head pro at the Shrewsbury Tennis Club in Massachusetts. After leaving Shrewsbury, he joined Emery at Kentucky, where he also completed his degree requirements.

During the summer, Carbone works as head pro at the Danville Country Club.

He is married to the former Linda Koch of Clarksville, Tennessee.

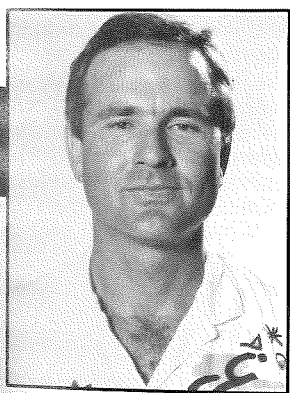

**GERRY  
BERKHEIMER**

**Assistant  
Coach**

Gerry Berkheimer begins his second year as an assistant coach with the Wildcats.

Last year he played a large part in the success of All-American Greg Van Emburgh and junior Adam Malik through his one-on-one instructional workouts. Berkheimer is noted for his contributions to players' shot selection and service returns.

Berkheimer played his collegiate tennis with Emery at Carson-Newman, where he played No. 1 singles and doubles and earned All-American honors as a senior. After graduation, he held several teaching jobs in tennis,

including the head professional position at the Veranda in Bradenton, Fla. He has also served as camp director at Camp Vega in Maine.

A great player, Berkheimer won the Kentucky State Indoor in the Open division in April 1988.

Berkheimer is 33 years old and single.

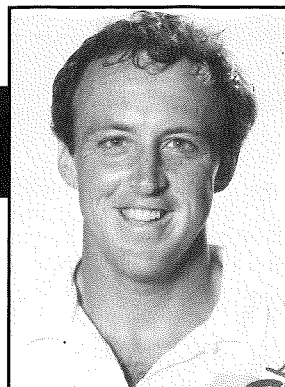

**MIKE  
BENSON**

**Assistant  
Coach**

Mike Benson begins his third year as an assistant for the University of Kentucky men's tennis team.

A graduate of Brown University, Benson is a native of Ogden, Utah, and is the brother of UK player Rich Benson. He was the captain of the 1978 National High School championship team.

Before joining the Kentucky coaching staff, Benson toured on the Satellite Circuit and was successful in doubles competition, with victories in the Mexico City and Bulgarian tournaments.





# PLAYER PROFILES

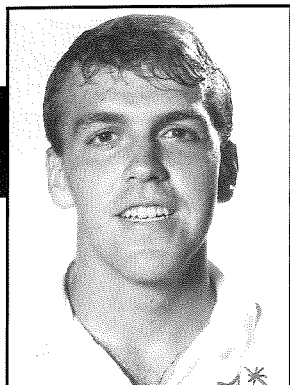

**RICH  
BENSON**

**Class/Letters: SR-3L**  
**Ogden, Utah**  
**Height: 6-0**  
**Weight: 160**  
**Business**

## CAREER HIGHLIGHTS

Summer (1985) — Won the silver medal at the National Sports Festival (Baton Rouge, La.) in singles, gold medal in mixed doubles (with Nicole Arendt) and won the prestigious sportsmanship award...Reached the semifinal at the Boy's 18 National Hardcourt doubles (with Mark Kiel).

Freshman (1986) — Reached the No. 4 singles final at the SEC Outdoor Championships...Won the Region III Indoor doubles title (with Ken Rylee)...Finalist of the consolation bracket at the Rolex Indoor Championships...Ranked No. 28 in the final H.I.T.S. doubles rankings (with Keith Cook).

Sophomore (1987) — Played No. 1 singles and achieved All-American status at the NCAA Championships...Reached the semi-final of the Volvo All-American...Reached the semifinal of the National Clay Courts in Bradenton, Fla....Won UK Fall Invitational doubles title...Highest rankings were No. 8 in singles and No. 3 in doubles...Won Fellowship of Christian Athletes Award...Member of World University Games Team and reached round of 16 in doubles...Reached the final of the Grand Junction Tennis Classic in doubles and the round of 16 in singles.

Junior (1988) — In posting a team high 38 victories Benson was again named to the All-SEC and All-American teams...Became UK's first ever player to win two SEC titles in the same year — At No. 3 singles and No. 1 doubles...Won UK Fall Invitational singles title, defeating

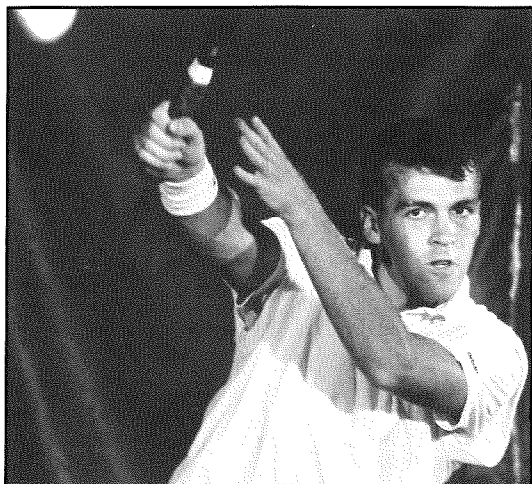

teammate and singles All-American Mario Rincon in the final...During the summer picked up seven singles points and 20 ATP points on USTA Circuit #3...He and partner Malvai Washington (Michigan All-American) reached the final of the first week at Little Rock, Ark., and won the masters during the fourth week at Fort Worth, Texas...They defeated Southern Cal's Scott Melville and Eric Amend during both meetings on the circuit.

**COACH EMERY ON BENSON:** "Rich has displayed true leadership and will take the helm with Rincon in fine fashion...Overpowering groundstrokes and service returns...Rich is a fierce competitor on the court and a great individual off the court."

## Benson's Stats

Year	Win/Loss Record
1985-86	24-22
1986-87	25-22
1987-88	38-15

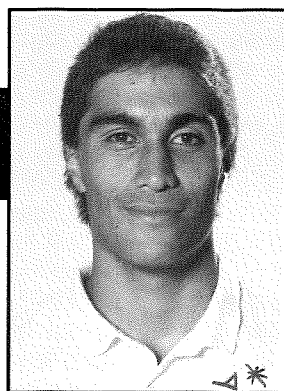

**WILLY  
LABAN**

**Class/Letters: SR-1L**  
**Auckland, New Zea.**  
**Height: 6'1**  
**Weight: 165**  
**Business**

## CAREER HIGHLIGHTS

1985-87 — Reached the finals of the National Junior College Championships for Tyler Junior College at No. 1 singles, losing to future teammate and top-seeded Mario Rincon of North Greenville J.C....Finished the year ranked No. 2 in junior college competition... Named to the Junior College All-America team.

Junior (1987-88) — Proving to be one of UK's strengths in the doubles competition, Laban, along with freshman teammate Ian Skidmore, downed some of the nation's top competition in clinching victories against Pepperdine, Clemson, Oklahoma State, South Carolina, Southwest Louisiana, and Alabama...Playing most of the year at No. 5 singles posting key wins over Robert Bierens (UCLA), Mike Morrison (Georgia), Roland So (LSU), and John Sullivan (Clemson)...Reached the finals of the SEC Outdoor at No. 3 doubles before falling to Georgia's Francisco Montana and Jimmy Childs.

**COACH EMERY ON LABAN:** "Willy has given us experience and depth at No. 3 doubles and provided us a good No. 5 singles player...Once he gets a little more confidence in his game he'll be a very solid threat against anyone."

## Laban's Stats

Year	Win/Loss Record
1987-88	21-20

# PLAYER PROFILES

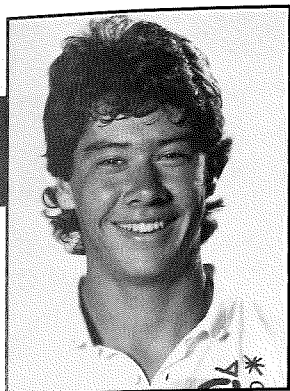

## MARIO RINCON

**Class/Letters: SR-1L**  
**Bogota, Columbia**  
**Height: 5'10**  
**Weight: 160**  
**Communications**

### CAREER HIGHLIGHTS

1986-87 — Won the National Junior College Championship as the No. 1 seed in singles — defeated future UK teammate Willy Laban in the final...Posted a record of 42-1 and finished the year ranked No. 1 on the national JuCo circuit...Had a fantastic summer on the USTA Satellite Segments No. 3 and No. 4...Reached the finals of the St. Joe, Missouri, Tournament, defeating Brendon Burke (Louisville), T.J. Middleton (Georgia), and Mark Kaplan (NCAA Semifinalist, 1987)...Finished segment No. 3 with 11 ATP points which moved him from no ranking to No. 395 in the world.

Junior (1987-88) — Reached All-American status after posting 37 wins in a banner year which saw him take UK's highest-ever divisional SEC title (at No. 2 singles)...En route to the SEC Championship, Mario downed Florida's Brad Boyse, LSU's Billy Uribe, Miss. St.'s Mark Jeffrey, and Tennessee's Byron Talbot (two-time defending champion)...Keyed UK's upset win over Pepperdine by knocking off the nation's No. 2-ranked collegiate player in the Wave's Andrew Sznajder...Also reached the consolation final of the Citrus Bowl Tournament by downing Clemson's Kent Kinnear, Long Beach St.'s Greg Failla, and Southwest La.'s Ashley Rhoney...The Wildcats dropped their only SEC dual match (vs. LSU 5-4) with Rincon out of the lineup due to an ankle injury that sidelined him for four weeks...Despite missing nearly all of the SEC season with the injury he still finished the year ranked No. 30 in the nation...Went into the NCAA Tournament in Athens, Ga., as the tourney's No. 13-seed in the singles competition, which qualified him for automatic All-American status.

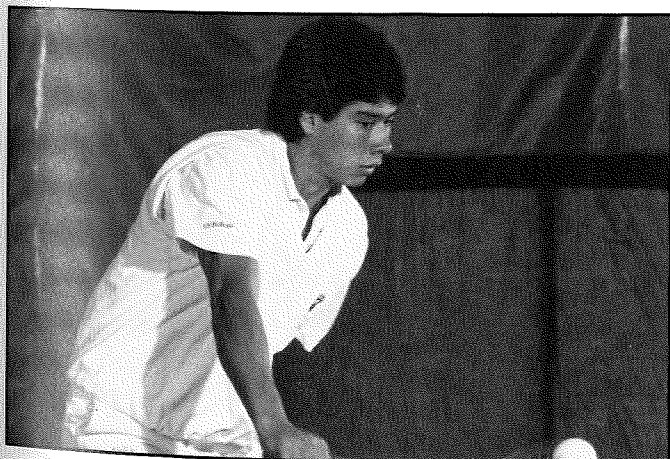

**COACH EMERY ON RINCON:** "Mario proved to be a huge factor in our success last season...He has more powering groundstrokes and can play with anyone in the game today...We look for great things out of his senior season and can only wish we could have had him two more years."

### Rincon's Stats

Year	Win/Loss Record
1987-88	37-13

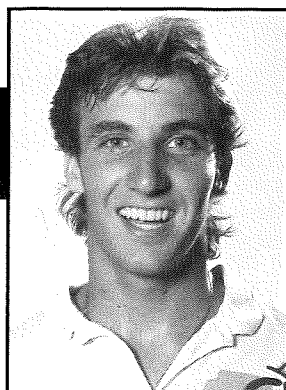

## ANDY POTTER

**Class/Letters: FR-HS**  
**Lakewood, Colorado**  
**Height: 5'7**  
**Weight: 160**  
**Business**

### CAREER HIGHLIGHTS

High School & Summer (1988) — A product of the Woody Blocher Tennis Academy in Escondido, California...Played out of the Intermountain Section where he has been ranked No. 1 for the last two years...Defeated current UK teammate Ian Skidmore to win the Intermountain Championships in 1987...In the Easter Bowl Tournament for the Boy's 18-and-under Potter downed two players ranked in the nation's top 25 — Chris Gambino and Jack Frierson...Potter along with Georgia signee Jack Frierson defeated Cal-Berkeley All-Americans Woody Hunt and Ted Scherman at the Pacific Coast Doubles Championships...Won National 18 Clay Court Doubles title with UK teammate John Yancey in Louisville.

**COACH EMERY ON POTTER:** "Andy will be a fine addition to the 1988-89 Wildcats...An excellent server and volleyer, he will be especially effective in doubles and add the depth we need to break into the nation's top 5."

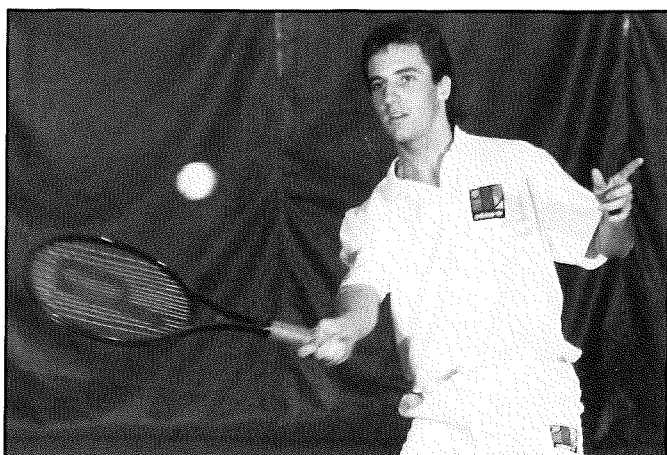

# PLAYER PROFILES



**ADAM  
MALIK**

**Class/Letters:** JR-2L  
**Kuala Lumpur, Malay.**  
**Height:** 6'4  
**Weight:** 180  
**Communications**

## CAREER HIGHLIGHTS

Freshman (1986-87) — Won SEC Indoor at No. 4 singles, defeating Georgia's Mike Morrison in the final...Named to the All-SEC team (w/doubles partner Keith Cook) by Tennis South magazine... Posted a 7-1 record in doubles during the SEC regular season and reached the semifinals of the SEC tournament...Sparked UK at the USTA/ITCA Indoor by winning three of four singles matches (Walker of Kansas, Swayne of Tennessee and U.S. Olympian Eric Amend of Southern Cal).

Sophomore (1987-88) — Played the No. 4 singles position last year as a sophomore...Posted a 6-3 SEC record and went into the SEC tournament as the No. 3 seed in the No. 4 singles draw... Keyed UK's victory over Clemson in the NCAA tournament with a 1-6, 7-6, 6-2 victory over John Sullivan after trailing 6-1, 4-1... Malik's best win of the year came at the LSU Fall Invitational where he defeated LSU All-American Billy Uribe...Teamed with Rich Benson to down the nation's No.1 ranked doubles team of Shelby Cannon and Byron Talbot during UK's 5-2 victory over Tennessee in the Blue-Gray Championships.

**COACH EMERY ON MALIK:** "Adam will be a big help to us this season as we try to replace All-American Greg Van Emburgh... A strong serve and volleyer, we expect a lot of support in the middle of our lineup from Adam."

## Malik's Stats

Year	Win/Loss Record
1986-87	25-13
1987-88	26-19

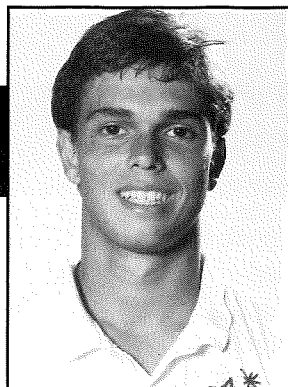
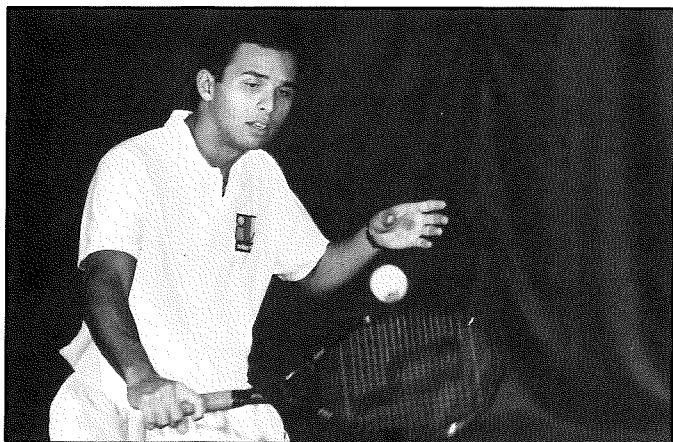

**SAMMY  
STINNETT**

**Class/Letters:** SO-1L  
**Bessemer City, N.C.**  
**Height:** 6'0  
**Weight:** 170  
**Business**

## CAREER HIGHLIGHTS

1985-87 — Semifinalist of the U.S. National Clay Courts in Pittsburgh...Ranked ninth in U.S. Amateur singles...Ranked third in the Southern Tennis Region...Finished sixth in the National Easter Bowl Tournament in the 18-and-under's...Played on the Vista High School team (California) that went 55-0 during his junior and senior seasons...Played doubles with UK teammate Ian Skidmore at Vista.

Freshman (1987-88) — Saw action for the Wildcats at the number four, five and six singles positions...Posted a 6-1 record in the SEC regular season at the No. 6 singles spot which later earned him the No. 1-seeding at the SEC Outdoor Championships... Won the UK Fall Invitational downing teammate Ian Skidmore in the final...Posted wins over Minnesota's Casey Merickel, Georgia's Trey Carter, UCLA's Giori Payes, LSU's Mike Hammett and Stanford's Glenn Solomon in the NCAA Tournament held in Athens, Ga...Rode a seven-match win streak during the SEC regular season which included wins over Florida's Willman at No. 5 singles.

## Stinnett's Stats

Year	Win/Loss Record
1987-88	31-13

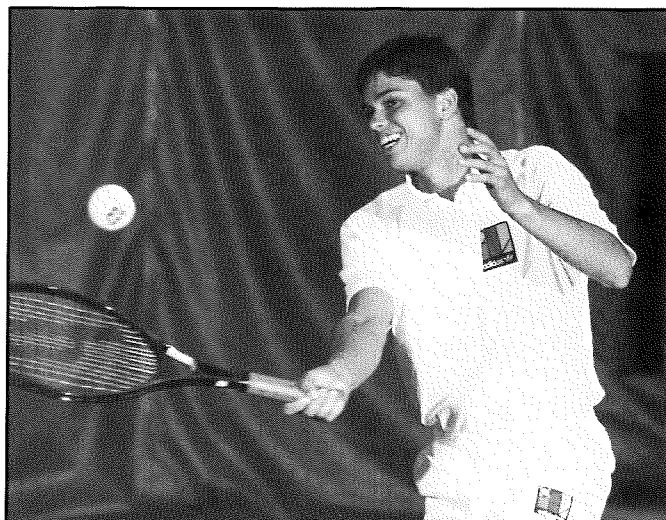



# PLAYER PROFILES

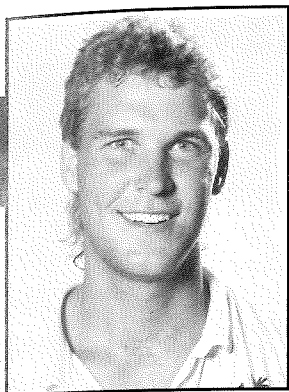

**IAN  
SKIDMORE**

**Class/Letters: SO-1L**  
**Golden, Colorado**  
**Height: 6'0**  
**Weight: 165**  
**Business**

## CAREER HIGHLIGHTS

Pre-Kentucky (1985-87) — Two-time California State High School doubles champ...Ranked eighth nationally in doubles and 72nd in singles...Played on the Vista High School tennis team that went 55-0 in his two seasons there...Played doubles with UK teammate Sammy Stinnett while at Vista.

Freshman (1987-88) — Nicknamed as the super sub while filling in for the injured Mario Rincon at the No. 2 singles spot... Posted wins over Chris Garner (Ga.), Mike Pittard (Tenn.), and nearly upset LSU All-American Billy Uribe...Along with doubles partner Willy Laban, they posted an 8-1 SEC dual match record and clinched team victories against Pepperdine, Clemson, Oklahoma State, South Carolina, Southwest Louisiana, and Alabama...Played at the No. 5 singles spot at the SEC Outdoor defeating Ole Miss' Tommy Alfano before falling to Georgia's Francisco Montana... During the 1988 summer teamed with Sammy Stinnett to win the United States Amateur Doubles Championship at Kiamesha Lake, N.Y. for his first national title.

**COACH EMERY ON SKIDMORE:** "Ian has the potential to be one of the best players to ever play for Kentucky...He came in last year and posted some very key victories...He's a big match player and we look forward to seeing him progress throughout the year."

## Skidmore's Stats

Year	Win/Loss Record
1987-88	18-11

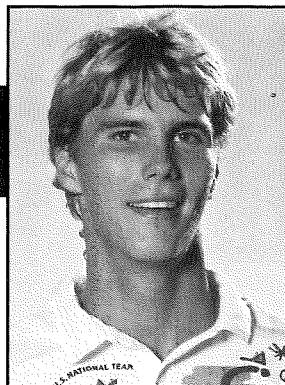
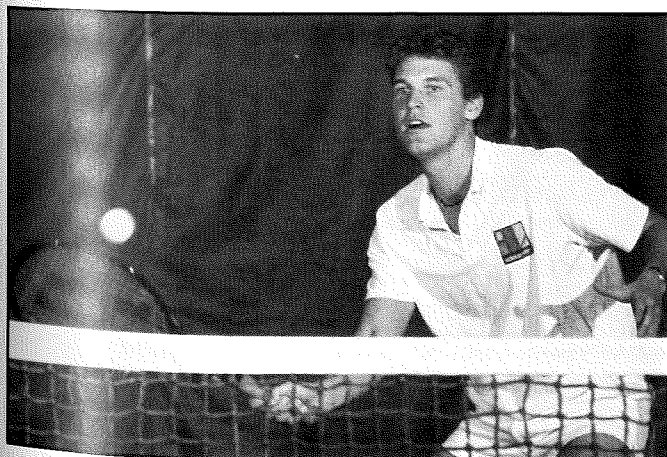

**JOHN  
YANCEY**

**Class/Letters: FR/HS**  
**Grosse Point, MI**  
**Height: 6'3**  
**Weight: 175**  
**Undergrad. Studies**

## CAREER HIGHLIGHTS

1987-88 — Won the National Interscholastics singles title in 1988 and was runner-up in 1987 while winning doubles title both years...Won U.S. Open Junior Doubles Championship in 1988... Semifinalist of the U.S. Hard Courts Single title in 1988...Won U.S. 18-year-old Clay Court Doubles Championship with UK teammate Andy Potter in 1988, while losing to Alex O'Brien in the singles final...Averaged 26.3 points and 13 rebounds per game his senior season on the University Liggett High School basketball team... 1988 member of the U.S. National Team...Pulled off a big upset in the 1988 fall season defeating Stanford's Jeff Tarango, pre-season #1 in college, 6-4, 6-4... Currently ranked fifth in junior singles and second in doubles.

**COACH EMERY ON YANCEY:** "John is by far, the best player ever recruited by UK...Being an all-around athlete, his transition to collegiate play should be easier...When he realizes his potential, he can become one of the top players in collegiate tennis."

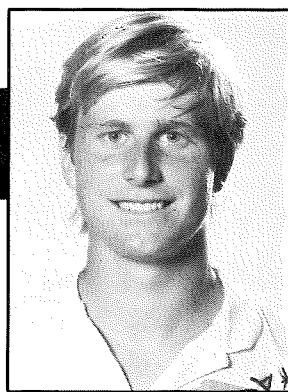

**SCOTT  
HULSE**

**Class/Letters: FR-HS**  
**Chicago, Ill.**  
**Height: 6'0**  
**Weight: 160**  
**Business**

## CAREER HIGHLIGHTS

1988 — Ranked 41st in the country in juniors during 1988... National boys 18-and-under indoor doubles champ with Kentucky teammate Andy Potter.

**COACH EMERY ON HULSE:** "Scott is a very mature player and person...He has worked very hard on being aggressive from the first ball...He is a very quick learner and we expect him to be a future leader of our Wildcat squad."

# KENTUCKY TENNIS

## WILDCAT SEC OPPONENTS

### ALABAMA

**Location:** Tuscaloosa, Alabama  
**Enrollment:** 17,000  
**Nickname:** Crimson Tide  
**Colors:** Crimson and White  
**Head Coach (Years, College):** John Kreis (1st, Tennessee, '79)  
**Tennis Office Phone:** (205) 348-6161  
**1988 SEC Finish:** 8th  
**1988 Overall Record:** 17-10  
**Top Returners:** Clinton Ferreira, Constantinos Efremoglou, Ellis Ferreira  
**Key Losses:** Mike Reiney, Wynand van den Boom  
**Tennis SID:** Becky Hopf (205) 348-6084



### AUBURN

**Location:** Auburn, Alabama  
**Enrollment:** 19,350  
**Nickname:** Tigers  
**Colors:** Navy Blue and Burnt Orange  
**Head Coach (Years, College):** Hugh Thomson (8th, Mississippi State '69)  
**Tennis Office Phone:** (205) 826-4750  
**1988 SEC Finish:** T-6th  
**1988 Overall Finish:** 14-17  
**Top Returners:** Ian Russell, Rockie Mason, Matt Hewitt, Martin Persson, Lionel Ferreira, Jerry Frantz, Ken Lahey, Adrian Moghina  
**Key Losses:** None  
**Tennis SID:** John Painter (205) 826-4756



### FLORIDA

**Location:** Gainesville, Florida  
**Enrollment:** 34,700  
**Nickname:** Gators  
**Colors:** Orange and Blue  
**Head Coach (Years, College):** Ian Duvenhage (1st, Miami '80)  
**Tennis Office Phone:** (904) 375-4683 ext. 4680  
**1988 SEC Finish:** T-6th  
**1988 Overall Finish:** 3-20  
**Top Returners:** Ted Finegold, Ricky Holton, Scott Mager  
**Key Losses:** Edwin Wu, Mark Willman  
**Tennis SID:** Steve Koppel (904) 375-4683



### GEORGIA

**Location:** Athens, Georgia  
**Enrollment:** 25,500  
**Nickname:** Bulldogs  
**Colors:** Red and Black  
**Head Coach (Years, College):** Manuel Diaz (1st, Georgia '75)  
**Tennis Office Phone:** (404) 542-9348  
**1988 SEC Finish:** 3rd  
**1988 Overall Record:** 17-7  
**Top Returners:** Stephen Enochs, Al Parker, Francisco Montana, Chris Garner  
**Key Losses:** Trey Carter, Phillip Roberts, Billy Chocallo  
**Tennis SID:** Joe Garrett (404) 542-1621



### LOUISIANA STATE

**Location:** Baton Rouge, Louisiana  
**Enrollment:** 29,500  
**Nickname:** Tigers  
**Colors:** Purple and Gold  
**Head Coach (Years, College):** Jerry Simmons (7th, West Texas State '70)  
**Tennis Office Phone:** (504) 388-8212  
**1988 SEC Finish:** 1st  
**1988 Overall Finish:** 27-2  
**Top Returners:** Felix Barrientos, Donnie Leaycraft  
**Key Losses:** Jeff Brown, Billy Uribe, Mike Hammett  
**Tennis SID:** Pat Mashburn (504) 388-8226



### MISSISSIPPI

**Location:** Oxford, Mississippi  
**Enrollment:** 10,452  
**Nickname:** Rebels  
**Colors:** Cardinal Red and Navy Blue  
**Head Coach (Years, College):** Billy Chadwick (7th, Belhaven '72)  
**Tennis Office Phone:** (601) 232-7532  
**1988 SEC Finish:** T-4th  
**1988 Overall Record:** 15-14  
**Top Returners:** David Randall, Jamie Booras, Tom Alfano  
**Key Losses:** David Baxter, Aaron Barrick, Wade Petty  
**Tennis SID:** Charles Bloom (601) 232-7522



### MISSISSIPPI STATE

**Location:** Starkville, Mississippi  
**Enrollment:** 11,710  
**Nickname:** Bulldogs  
**Colors:** Maroon and White  
**Head Coach (Years, College):** Andy Jackson (1st, KENTUCKY '84)  
**Tennis Office Phone:** (601) 325-2896  
**1988 SEC Finish:** T-9th  
**1988 Overall Finish:** 14-9  
**Top Returners:** Mihnea Nastase, Mark Jeffery, Roy Mossfattini  
**Key Losses:** Jean-Guy Sauve  
**Tennis SID:** Joe Dier (601) 325-2703



### TENNESSEE

**Location:** Knoxville, Tennessee  
**Enrollment:** 25,986  
**Nickname:** Volunteers  
**Colors:** Orange and White  
**Head Coach (Years, College):** Mike DePalmer (8th, Fla. St. '59)  
**Tennis Office Phone:** (615) 974-1253  
**1988 SEC Finish:** T-4th  
**1988 Overall Finish:** 13-11  
**Top Returners:** Tim Leos, Nick Caramemas, Connie de Villers  
**Key Losses:** Shelby Cannon, Byron Talbot, Mike Pittard  
**Tennis SID:** Randy O'Neal (615) 974-1212



### VANDERBILT

**Location:** Nashville, Tennessee  
**Enrollment:** 9,000  
**Nickname:** Commodores  
**Colors:** Black and Gold  
**Head Coach (Years, College):** Bill Tym (3rd, Florida '63)  
**Tennis Office Phone:** (615) 322-4102  
**1988 SEC Finish:** T-9th  
**1988 Overall Finish:** 18-12  
**Top Returners:** Jeff Barry, David Drew, Mark Agah, Murray Garrott  
**Graduation Losses:** Cliff Norris  
**Tennis SID:** Lew Harris (615) 322-4121



# KENTUCKY TENNIS

## 1988 SEC MEN'S STANDINGS

### REGULAR-SEASON STANDINGS

1. LSU
2. KENTUCKY
3. GEORGIA
4. MISSISSIPPI  
TENNESSEE
6. AUBURN  
FLORIDA
8. ALABAMA
9. VANDERBILT  
MISSISSIPPI STATE

## 1987-88 FINAL TEAM RESULTS

Wildcats	Opponent	Overall
4	West Virginia	5 (0-1)
9	Louisville	0 (1-1)
8	Minnesota	0 (2-1)
6	Clemson	3 (3-1)
5	South Carolina	1 (4-1)
5	Oklahoma State	3 (5-1)
0	Stanford	6 (5-2)
5	South Carolina	2 (6-2)
5	Southwest Louisiana	2 (7-2)
9	Malone	0 (8-2)
1	Michigan	5 (8-3)
8	Illinois	1 (9-3)
6	San Jose	3 (10-3)
5	Pepperdine	4 (11-3)
5	UCLA	2 (12-3)
5	San Diego	2 (13-3)
2	Michigan	5 (13-4)
5	Tennessee	2 (14-4)
8	Vanderbilt	1 (15-4)
6	Georgia	3 (16-4)
7	Florida	2 (17-4)
6	Auburn	3 (18-4)
6	Alabama	3 (19-4)
5	Tennessee	1 (20-4)
4	LSU	5 (20-5)
7	Mississippi State	2 (21-5)
7	Mississippi	2 (22-5)
5	*Clemson	2 (23-5)
2	*Stanford	5 (23-6)

\* NCAA Tournament



## UNIVERSITY OF KENTUCKY ALL-SEC PERFORMERS

### First Team

Scott Smith	1974 & 1975
Jack Webb	1978
Joe Leytze	1982 & 1983
Paul Varga	1984 & 1985
Pat McGee	1986
Greg Van Emburgh	1986, 1987 & 1988
Rich Benson	1987 & 1988
Mario Rincon	1988

### Second Team

Tom Wade	1968, 1969 & 1970
Doug Tough	1972

## UNIVERSITY OF KENTUCKY ALL-AMERICAN PERFORMERS

### Singles

Greg Van Emburgh	1987 & 1988
Mario Rincon	1988

### Doubles

Greg Van Emburgh	1987 & 1988
Rich Benson	1987 & 1988



# KENTUCKY TENNIS

## THE LADY KATS



Front Row (L-R): Mindy Severt, Jane Yates, Chris Karges, Antoinette Grech, Lene Holm Larsen. Back Row: Assistant Coaches Kel Lange and Scott Patrick; Helen Fabisiewicz, Sonia Hahn, Caroline Knudten, and Head Coach John Dinneen.

## UNIVERSITY OF KENTUCKY LADY KATS' ROSTER

Name	Ht.	Year	Hometown
Helen Fabisiewicz	5-6	Sophomore	Lincolnshire, Illinois
Antoinette Grech	5-7	Freshman	London, Ontario, Canada
Sonia Hahn	5-5	Senior	Carrollton, Georgia
Lene Holm Larsen	5-7	Junior	Taastrup, Denmark
Chris Karges	5-1	Senior	Joliet, Illinois
Caroline Knudten	5-7	Senior	Cedar Rapids, Iowa
Mindy Severt	5-4	Junior	Troy, Ohio
Jane Yates	5-7	Freshman	Oakville, Ontario, Canada

**Head Coach:** John Dinneen (1st year; Harvard, 1983)

**Assistant Coaches:** Scott Patrick and Kel Lange

# KENTUCKY TENNIS

## 1988-1989 Women's Tennis Outlook

With the return of All-American Sonia Hahn and All-SEC performers Chris Karges and Caroline Knudten, the Lady Kats tennis team looks for experience and youth to blend into a championship caliber squad.

First-year head coach John Dinneen looks for his newcoming crop to blend with an already explosive group of veterans to leap into national contention for the 1989 NCAA Championship as well as the Southeastern Conference title. With teams such as perennial power Florida and highly ranked Georgia, the SEC title alone would be quite an accomplishment.

"The SEC is one of the top tennis conferences in the nation," said Dinneen. "We set our goals on winning the national championship, but we under-

stand winning the conference would be a major achievement."

The newcomers Dinneen brings to Lexington include two-time junior college champ Lene Holm Larsen, along with the top two ranked junior players in Canada, Jane Yates and Antoinette Grech.

"Our recruiting effort is aimed at maintaining a quality program," said Dinneen. "We had a super year last season and we want to build on our progress that we've established.

"We have good talent. It will just take time to mold it into a winning combination."

Barring any unforeseen injuries, the Lady Kats squad should be one of the best teams ever assembled in the Bluegrass.

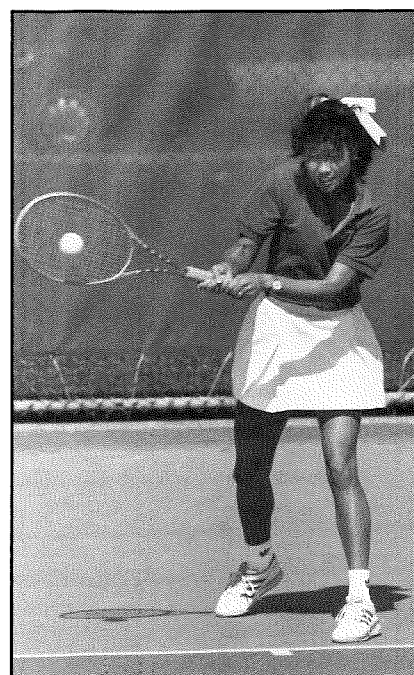
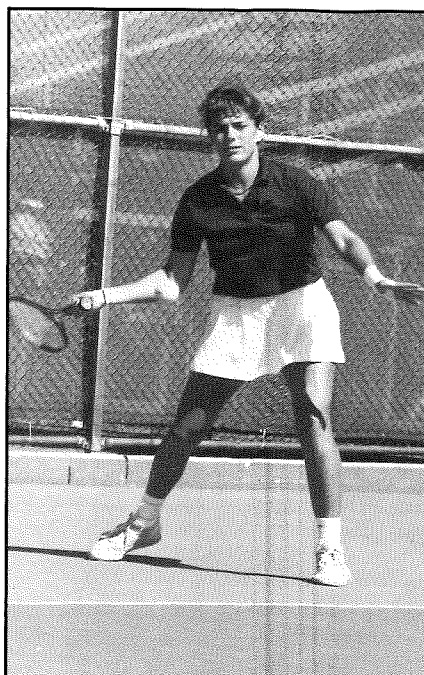
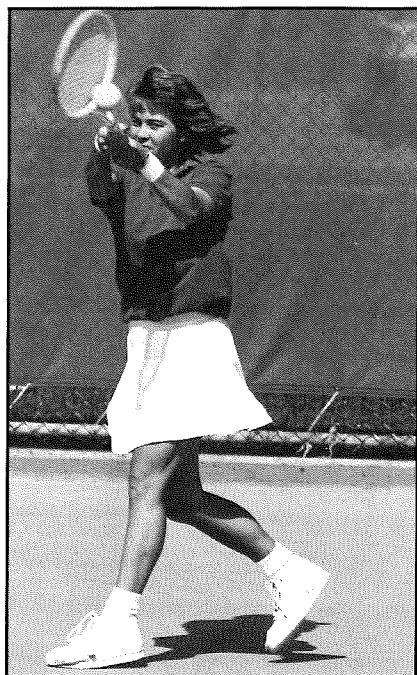

The Lady Kats will depend on the three seniors, (L-R) Chris Karges, Caroline Knudten, and Sonia Hahn.

**1989  
SEC CHAMPIONSHIPS**

**APRIL 26-30, 1989**

**OXFORD, MISSISSIPPI**

**1989  
NCAA CHAMPIONSHIPS**

**MAY 10-16, 1989**

**GAINESVILLE, FLORIDA**

# KENTUCKY TENNIS

## JOHN DINNEEN WOMENS HEAD COACH Harvard, 1983

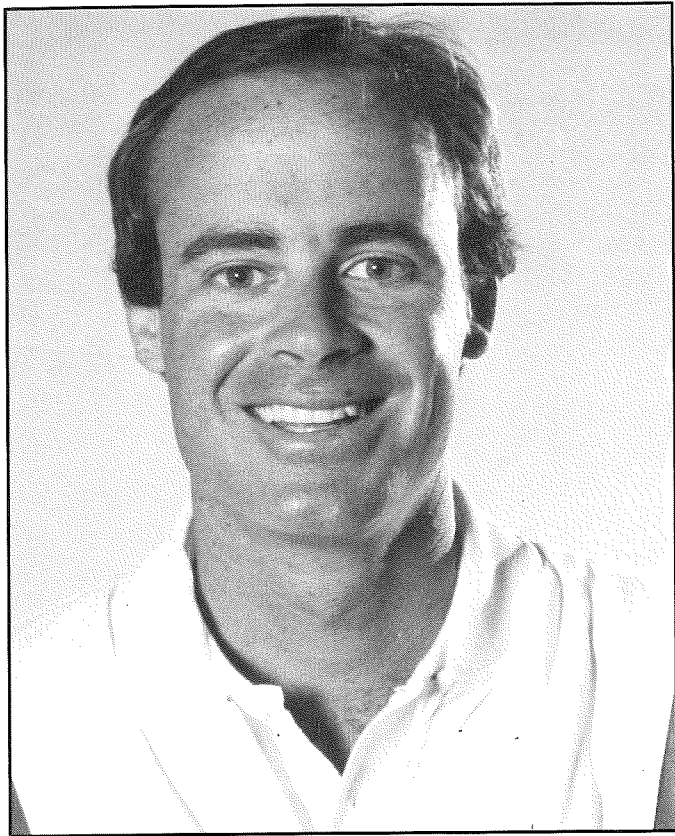

One of the top young coaches in collegiate tennis, John Dinneen has proven to be a success throughout his tennis career, and is continuing that trend with the Lady Kats tennis team.

Last year, Dinneen helped to lead the women to a No. 6 national ranking, their highest ever. With this year's squad ranked eighth nationally in the preseason poll, Dinneen is confident that the Lady Kats can remain one of the top powers in the country.

"With three newcomers, this year's squad has a different makeup than last season's experienced team," said Dinneen. "However, this squad has the potential to be more explosive than last year's."

Before arriving at Kentucky, Dinneen, 27, served as an assistant at California-Berkeley from 1986-87 and at Harvard, his alma mater, from 1983-86.

At California, the Bears experienced their finest season ever with Dinneen, winning the Pacific 10 Championship, defeating national power Stanford

twice, and finishing in the top four of the final ITCA poll.

At Harvard, the Crimson were Ivy League Champs, finished No. 1 in the East, and had a season-ending top 20 rating during Dinneen's tenure. Harvard also participated in the NCAA tournament, a feat it had not previously accomplished.

Dinneen, a New Jersey native, was appointed to the USTA coaching staff for the 1988 National Team, making him one of a select group of coaches responsible for the development of top U.S. amateur women tennis players.

"This monumental undertaking by the USTA is an attempt to bring American tennis back to its elite status that it once so proudly held," Dinneen said.

Dinneen has also worked with both the U.S. Junior Federation Cup and Junior Wightman Cup teams, formerly the top two programs for amateur players in the U.S.

Dinneen, one of six children, was captain his senior year at Harvard and was named MVP of the Ivy League.





# KENTUCKY TENNIS

## WOMEN'S ASSISTANT COACHES

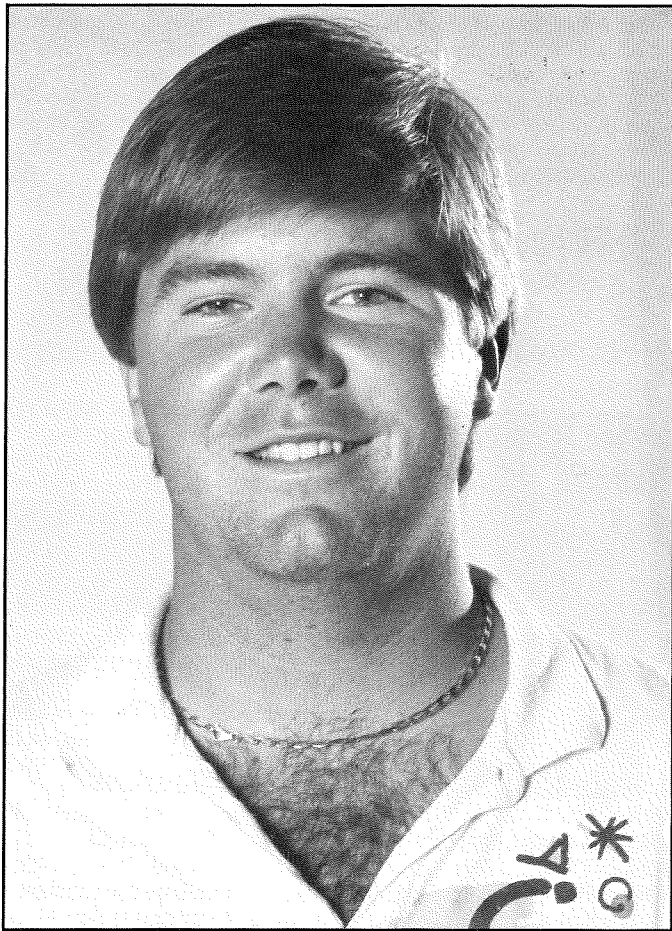

**SCOTT PATRICK**  
Assistant Coach  
Eastern Kentucky, 1988

Scott Patrick begins his first season with the University of Kentucky Lady Kats tennis team.

Patrick, 22, is a 1988 graduate of Eastern Kentucky University and lettered on the Colonel tennis team four times. Patrick was most successful in No. 1 doubles, winning the conference championship once during his ECU career.

The Menlo Park, Calif., native is looking forward to the coming year. "I am excited about my first year and I know I can make positive contributions to the team," he said.

Scott's older brother, Mike, was the head coach of the Lady Kats tennis team from 1982-85.

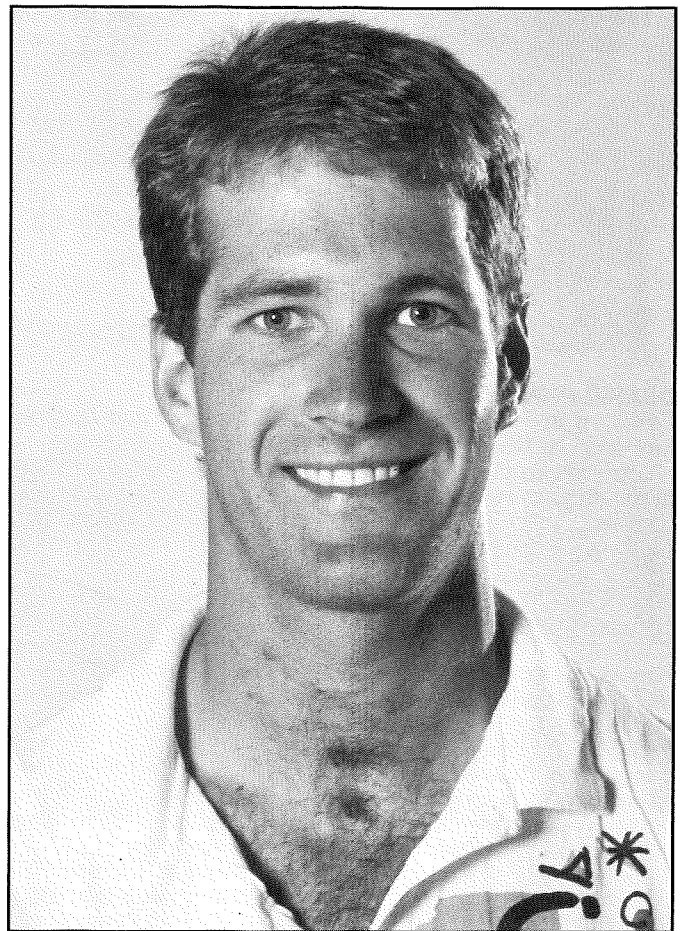

**KEL LANGE**  
Assistant Coach

Kel Lange enters his second season with the Lady Kat tennis team and looks forward to the challenge the 1989 season will bring.

"This Lady Kat team is completely different from last years," said Lange, 24, "The new faces and different personalities will have to be molded together in order for our team to be successful."

Lange, a Lexington native, focuses a great deal on the mental aspect of the game with each player, both on and off the court.

He is also a featured instructor with Premier Players Made In The USA, a select group of coaches who tour the U.S. giving tennis seminars.

"I enjoy coaching more so than playing because I get so much more satisfaction from seeing players develop and grow into their potential," commented Lange.

Lange attended Alabama before transferring in 1986 to Kentucky.

# PLAYER PROFILES

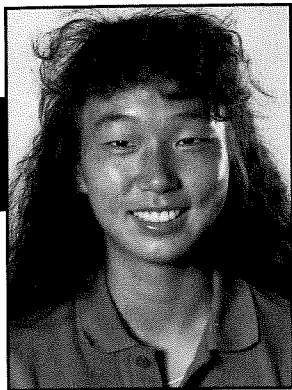

**SONIA  
HAHN**

**Class/Letters: SR-3L**  
**Carrollton, Ga.**  
**Height: 5-5**  
**Communications**

## CAREER HIGHLIGHTS

Freshman (1985-86)—Made All-SEC team and finished runnerup at No. 2 singles at the SEC Tournament.

Sophomore (1987-88)—Finished the season with national rankings of seventh in singles and eighth in doubles (w/ Tamaka Takagi)...Named All-American in singles and doubles...Named to the Volvo All-Stat team and honored as a member at this year's U.S. Open...Member of the U.S. Junior Federation Cup Team in 1987...Represented the United States and won a bronze medal at the World University Games...Represented the United States at the Pan-American Games winning the gold medal in women's doubles (w/ Miami's Ronni Reis)...Won the Rolex National Indoor title for UK's first ever Collegiate Grand Slam title in Richmond, Virginia...Finished runnerup at the National Clay Courts in Bradenton, Fla., for her second appearance in a Collegiate Grand Slam event final in the same year...Won the Unity Life Classic in Syracuse, N.Y...Named UK's female athlete-of-the-year for 1987.

Junior (1987-88)—Named first team All-SEC for the third straight season...Named All-American in singles and doubles for the second consecutive year...Played on the United States National Team (formerly Federation Cup) and was instructed by former UK head coach Mike Patrick and current UK head coach John Dinneen...Reached the final of the US Air All-American Tournament for her highest finish in the Collegiate Grand Slam events for 1988 ... Reached the final of the National Collegiate Tennis Classic in Beverly Hills, Calif...Reached the final of the Southern Intercollegiate Tournament...During summer action, Sonia reached the semifinal of the U.S.T.A. Satellite Circuit at Augusta, Ga.,

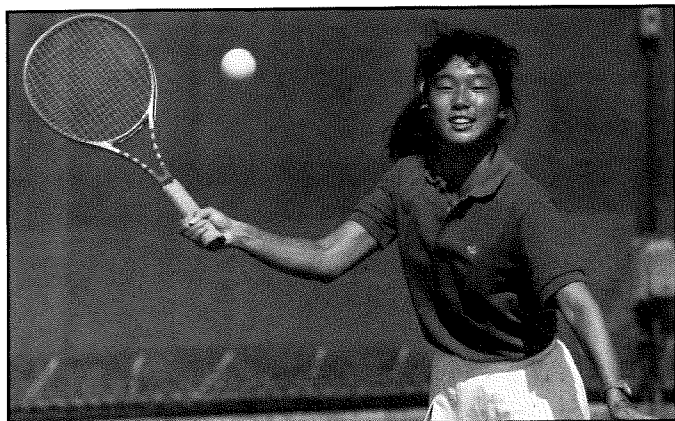

in singles and at Birmingham in doubles (w/ SMU's Jennifer Santrock)...Had arthroscopic knee surgery in July.

**COACH DINNEEN ON SONIA:** "She will certainly be able to handle the No. 1 singles position for us this season...It's very difficult to play her, she's solid off both sides, if you come to the net she can pass or lob...Sonia will lead this year's team in fine fashion...Sonia is, quite simply, Kentucky's finest player ever...Has the ability to be an outstanding professional."

## Hahn's Stats

Year	Win/Loss Record
1985-86	32-12
1986-87	55-9
1987-88	35-11

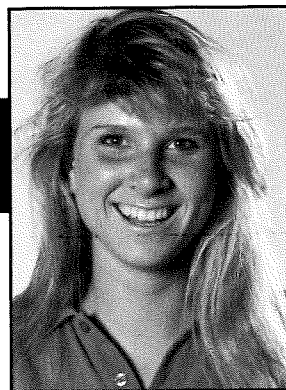

**JANE  
YATES**

**Class/Letters: FR-HS**  
**Oakville, Ontario, Can.**  
**Height: 5-7**  
**Communications**

## CAREER HIGHLIGHTS

High School—The No. 1-ranked junior player in Canada...Won four Canadian National Titles...A finalist in the women's Canadian Championship losing to professional Helen Kelesi... Reached the quarterfinals of the Orange Bowl Juniors ... Defeated Pascal Paradis in Player International Tournament ... Received a world ranking at No. 340...Placed seventh at the U.S. Indoors in the 18-and-under division.

**COACH DINNEEN ON JANE:** "One of this year's top recruits ... Excellent ground strokes...Once she has adjusted to the team aspect of the college game and improves her volleys she will be able to beat the best at any time...We look for Jane to have an excellent first year."

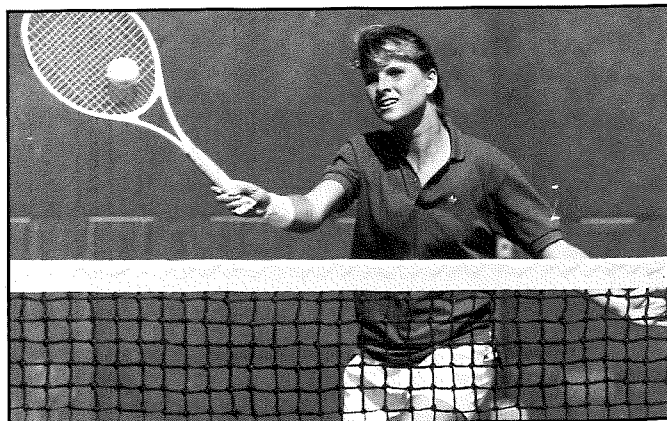

# PLAYER PROFILES

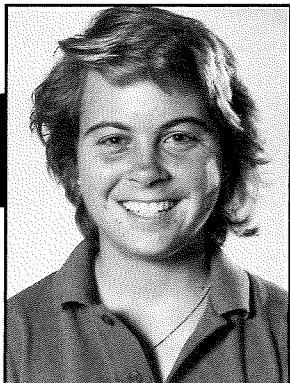

**CHRIS  
KARGES**

**Class/Letters: SR-3L**  
**Joliet, Illinois**  
**Height: 5-1**  
**Communications**

## CAREER HIGHLIGHTS

Freshman (1986)—Played No. 4 singles and won SEC singles title as well as the SEC doubles crown at No. 3...Went undefeated in conference play...Reached semifinals of ITCA Regional Tournament in doubles with Knudten.

Sophomore (1987)—Repeated SEC Championship at No. 4 singles...Named All-SEC for second straight year...Reached the quarterfinals of singles in the SEC indoors...Won Southern Intercollegiate at No. 4 singles...Reached the semifinals in doubles in the regional tournament...Highest singles ranking in the 50's...Made NCAA Doubles Tournament where she and Knudten were downed by Northwestern's Adams and Donnelly, the eventual champs.

Junior (1988)—Posted wins over Nicole Polasek of Florida (twice), Lisa Apanay of Georgia (twice), Jami Yonekura (Miami), Jane Cohodes (Georgia)...Posted a 16-match win streak from March 12 through April 30, the longest on the team...Played the U.S.T.A. Pro Circuit over

the summer...During summer competition, Chris downed Miami's Jennifer Young in the quarterfinals of doubles in North Carolina...Has achieved a world ranking of No. 450 in singles and No. 250 in doubles.

**COACH DINNEEN ON CHRIS:** "We look for great things out of Chris in her senior year...No one can do more with a tennis ball than Chris...That along with her competitive attitude will take her a long way in the upcoming season ... She will be sorely missed upon graduation this spring ... Her records speak for themselves."

## Karges' Stats

Year	Win/Loss Record
1985-86	33-10
1986-87	33-11
1987-88	37-14

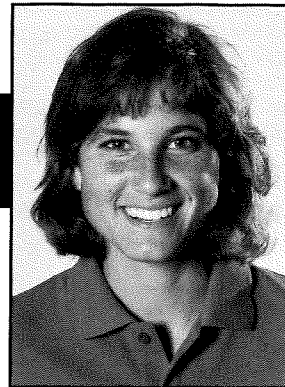

**ANTOINETTE  
GRECH**

**Class/Letters: FR-HS**  
**London, Ontario, Can.**  
**Height: 5-7**  
**Undecided**

## CAREER HIGHLIGHTS

High School—Attended Catholic Central in London, Ontario... Ranked No. 2 junior in Canada behind teammate Jane Yates in singles and No. 1 in doubles...Played in the Continental Cup representing Canada in singles and doubles...Singles and doubles winner in the Canadian Rolex Championship (18 & under)...Singles and doubles champion in the Women's Ontario Closed.

**COACH DINNEEN ON GRECH:** "Excellent all-court player...With the ability to serve and volley...Should provide immediate depth in both singles and doubles...Annie is a dynamic addition to the squad...With more consistency in her game she will become a top collegiate player."

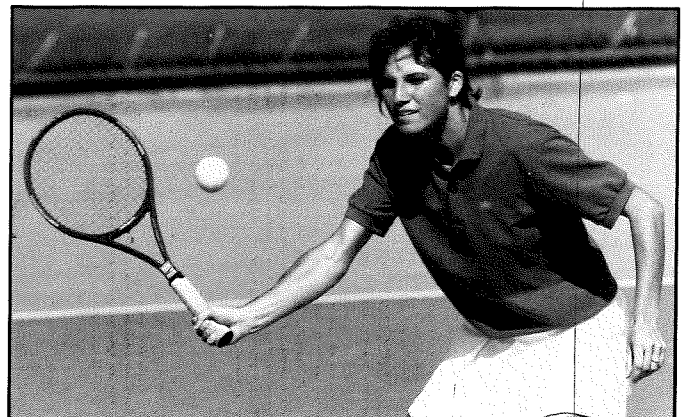
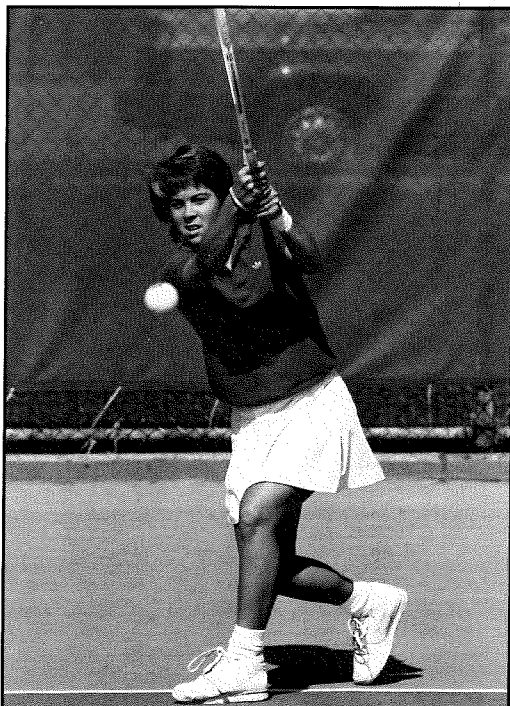



# PLAYER PROFILES

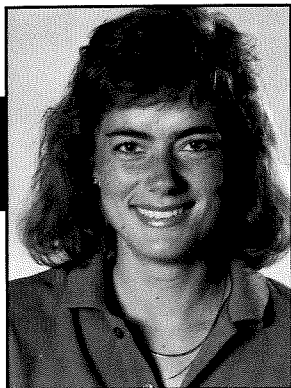

**CAROLINE  
KNUDTEN**

**Class/Letters: SR-3L**  
**Cedar Rapids, Iowa**  
**Height: 5-7**  
**Communications**

## CAREER HIGHLIGHTS

Freshman (1986)—Won SEC Doubles Championship at No. 3 position with teammate Chris Karges...Went undefeated in SEC regular season action at No. 6.

Sophomore (1987)—Highest ranking was at No. 32 in singles...Won SEC Championship at No. 5 singles...Won sportsmanship award at Milwaukee Tennis Classic...All-SEC...Recorded wins over Chris Gilles (Wisconsin), Nicole Stafford (Clemson), Nicole Polasek (Florida), Diana Merritt (Texas), Jana Klepec (Trinity)... Named to 1987 UK Dean's List and All-SEC Academic Honor Roll.

Junior (1988)—Posted wins over Sharon Fletcher (Cal-Berkeley), Dabney Langhorne (Trinity), Gail Gibson (Miami), and Lupita Novella (Southern Cal)...Reached No. 46 on the Volvo-Tennis Collegiate Rankings...Rode a 10-match winning streak in the fall of 1987...All-SEC Academic...Posted a career-high 34 wins as a junior.

**COACH DINNEEN ON KNUDTEN:** "Showed the capability of winning in crucial situations last season. With her big forehand and improved backhand she will once again be an integral part of UK's rise to national prominence in women's tennis...The ultimate team player...Impossible to replace."

## Knudten's Stats

Year	Win/Loss Record
1985-86	26-9
1986-87	33-10
1987-88	34-12

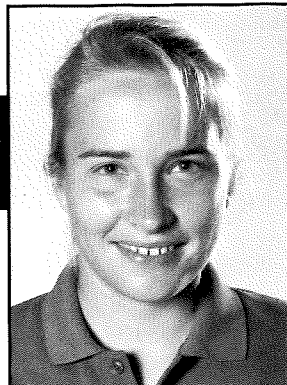
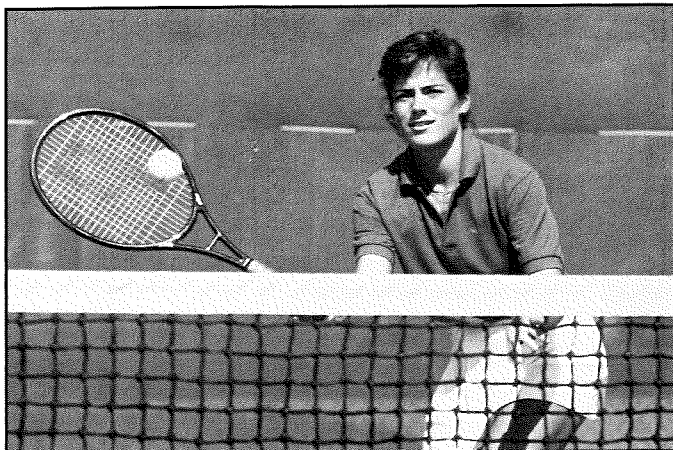

**LENE  
HOLM LARSEN**

**Class/Letters: JR-TR**  
**Taastrup, Denmark**  
**Height: 5-7**  
**Psychology**

## CAREER HIGHLIGHTS

Junior College (1986-88)—Played 2 years at Tyler Junior College in Texas...Won National Junior College Championship at No. 2 singles and No. 1 doubles as a freshman and No. 3 singles as a sophomore.

Summer Highlights (1988)—Runner-up in doubles at the Danish National Championship.

**COACH DINNEEN ON LARSEN:** "An all-court player, excellent serve and good volleys...Her future looks bright for Kentucky tennis...I only wish Lene could be around for four years!"

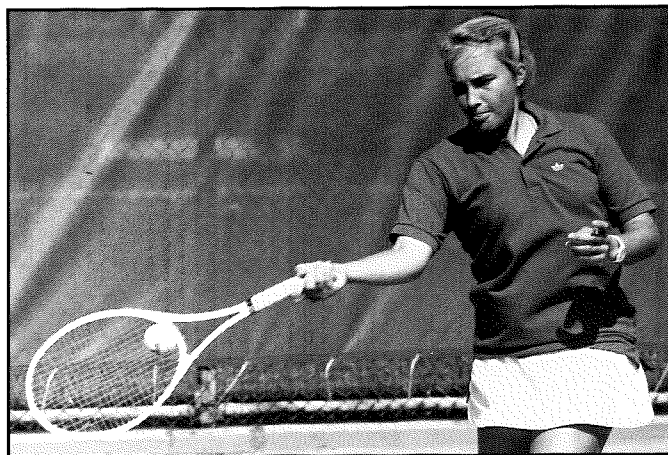

# PLAYER PROFILES

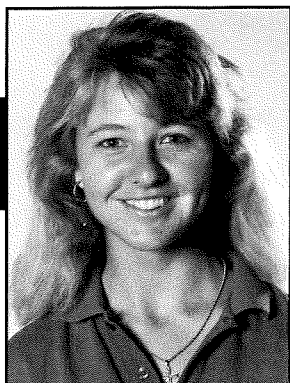

**HELEN  
FABISIEWICZ**

**Class/Letters: SO-1L**  
**Lincolnshire, Illinois**  
**Height: 5-6**  
**Business**

## CAREER HIGHLIGHTS

High School—Ranked 39th nationally in Girl's 18-and-under...Finished in quarterfinals of state high school tournament...Lived at Harry Hopman's International Tennis Academy.

Freshman (1987)—Was 9-4 in singles play...Sideline most of the spring season due to back injury.

**COACH DINNEEN ON HELEN:** "Helen has worked extremely hard since being plagued with injuries during the 1987 season....If Helen can stay healthy, look for her to push others for a top 6 spot as well as providing a solid doubles contribution."

## Fabisiewicz's Stats

Year	Win/Loss Record
1987-88	8-4

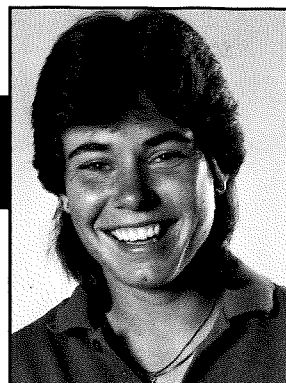

**MINDY  
SEVERT**

**Class/Letters: JR-TR**  
**Troy, Ohio**  
**Height: 5-4**  
**Physical Education**

## CAREER HIGHLIGHTS

Freshman (1986-87)—Played No. 1 and 2 singles positions and No. 1 doubles at Western Michigan University...Was Mid-American Conference Finalist at No. 1 doubles.

Sophomore (1988)—Played No. 1 singles and doubles at Western Michigan...Won Mid-American Conference Championship at No. 1 doubles.

**COACH DINNEEN ON SEVERT:** "Solid off the ground, Mindy is an accomplished volleyer...She's an excellent athlete and a very hard worker...Mindy's future looks bright for UK, we're glad to have her."

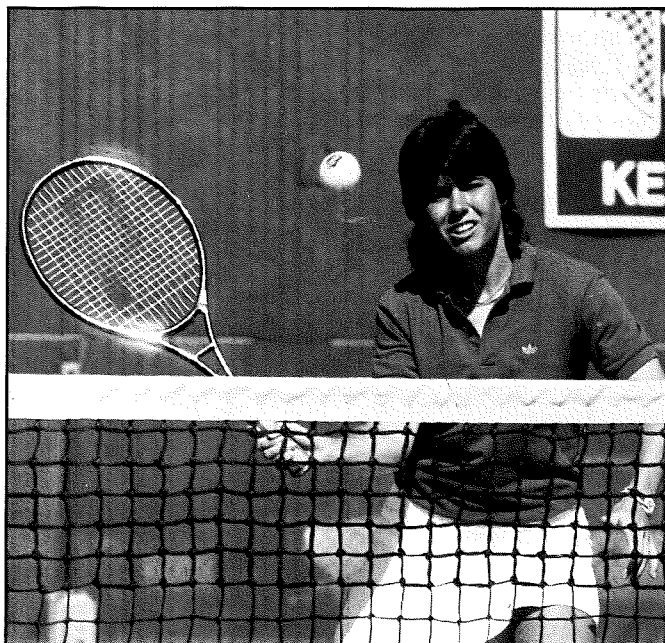
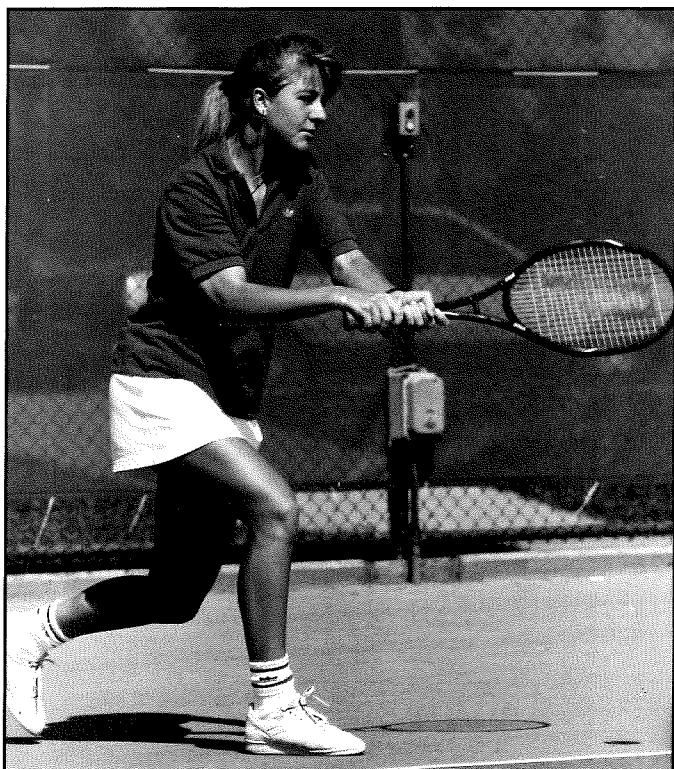

# KENTUCKY TENNIS

## LADY KAT SEC OPPONENTS

### ALABAMA

**Location:** Tuscaloosa, Alabama  
**Nickname:** Crimson Tide  
**Colors:** Crimson & White  
**Head Coach:** Karin Gaiser  
**1988 SEC Finish:** 6th  
**1988 Overall Record:** 14-11  
**Top Returners:** Beth Marrow, Carolyn Tregoning  
**Tennis SID:** Becky Hopf (205) 348-6084



### MISSISSIPPI

**Location:** Oxford, Mississippi  
**Nickname:** Rebels  
**Colors:** Red & Blue  
**Head Coach:** Jerry Montgomery  
**1988 SEC Finish:** T-6th  
**1988 Overall Record:** 12-8  
**Top Returners:** Alison Hill  
**Tennis SID:** Mark Brock (601) 232-7522



### AUBURN

**Location:** Auburn, Alabama  
**Nickname:** Lady Tigers  
**Colors:** Navy Blue & Burnt Orange  
**Head Coach:** Ross Boling  
**1988 SEC Finish:** 8th  
**1988 Overall Record:** 15-10  
**Top Returners:** Kristen Overton, Kim Brannon, Sandi Irwin, Sue Watt  
**Tennis SID:** Chuck Gallina (205) 826-4750



### MISSISSIPPI STATE

**Location:** Starkville, Mississippi  
**Nickname:** Lady Bulldogs  
**Colors:** Maroon & White  
**Head Coach:** Andy Jackson  
**1988 SEC Finish:** 5th  
**1988 Overall Record:** 14-8  
**Top Returners:** Claire Pollard  
**Tennis SID:** Stephanie Parham (601) 325-2703



### FLORIDA

**Location:** Gainesville, Florida  
**Nickname:** Lady Gators  
**Colors:** Orange & Blue  
**Head Coach:** Andy Brandi  
**1988 SEC Finish:** 1st  
**1988 Overall Record:** 29-2  
**Top Returners:** Nicole Arendt, Holly Danforth, Denise Day  
**Tennis SID:** Toni Waters (904) 375-4683



### TENNESSEE

**Location:** Knoxville, Tennessee  
**Nickname:** Lady Volunteers  
**Colors:** Orange & White  
**Head Coach:** Mike Patrick  
**1988 SEC Finish:** 4th  
**1988 Overall Record:** 17-8  
**Top Returners:** Ann Waggoner, Ann Marie Circle  
**Tennis SID:** Ron Goch



### GEORGIA

**Location:** Athens, Georgia  
**Nickname:** Bulldogs  
**Colors:** Red & Black  
**Head Coach:** Jeff Wallace  
**1988 SEC Finish:** 2nd  
**1988 Overall Record:** 22-7  
**Top Returners:** Stacey Shefflin  
**Tennis SID:** Joanna Starek (404) 542-1621



### VANDERBILT

**Location:** Nashville, Tennessee  
**Nickname:** Lady Commodores  
**Colors:** Black & Gold  
**Head Coach:** Bill Tym  
**1988 SEC Finish:** T-6th  
**1988 Overall Record:** 7-8  
**Top Returners:** Brit Ellis, Jennifer Harvey  
**Tennis SID:** June Stewart (615) 322-2888



### LOUISIANA STATE

**Location:** Baton Rouge, Louisiana  
**Nickname:** Lady Tigers  
**Colors:** Purple & Gold  
**Head Coach:** Geoff MacDonald  
**1988 SEC Finish:** T-9th  
**1988 Overall Record:** 10-14  
**Top Returners:** Marta Homedes, Jana Garrison  
**Tennis SID:** Mike McKeogh (504) 388-8226





# KENTUCKY TENNIS

## 1988 SEC WOMEN'S STANDINGS

### REGULAR-SEASON STANDINGS

1. FLORIDA
2. KENTUCKY
3. GEORGIA
4. TENNESSEE
5. MISSISSIPPI STATE
6. AUBURN
- MISSISSIPPI
- ALABAMA
9. VANDERBILT
- LSU

## 1987-88 FINAL TEAM RESULTS

Lady Kats		Opponent	Overall
9	Miami (Ohio)	0	(1-0)
9	Vanderbilt	0	(2-0)
6	Georgia	1	(3-0)
7	Indiana	2	(4-0)
9	Oklahoma State	0	(5-0)
3	Florida	6	(5-1)
3	Southern California	6	(5-2)
8	San Diego State	1	(6-2)
1	Florida	5	(6-3)
4	California-Berkeley	5	(6-4)
8	Texas A&M	1	(7-4)
5	Trinity	4	(8-4)
5	Southern Methodist	4	(9-4)
8	Texas Christian	1	(10-4)
8	Mississippi	1	(11-4)
5	Miami (Florida)	4	(12-4)
5	Georgia	4	(13-4)
9	Mississippi State	0	(14-4)
9	Duke	0	(15-4)
8	Wake Forest	1	(16-4)
9	Alabama	0	(17-4)
7	Auburn	2	(18-4)
7	Tennessee	2	(19-4)
9	LSU	0	(20-4)
6	*Oklahoma State	0	(21-4)
3	*Southern California	5	(21-5)

\* NCAA Tournament



## UNIVERSITY OF KENTUCKY ALL-SEC PERFORMERS

### First Team

Clare Kuhlman	1983 & 1984
Jaime Plummer	1984
Missy Reed	1984
Lee McGuire	1985
Chris Karges	1986
Tamaka Takagi	1985, 1986 & 1987
Sonia Hahn	1986, 1987 & 1988

### Second Team

Caroline Knudten	1987
Chris Karges	1987

## UNIVERSITY OF KENTUCKY ALL-AMERICAN PERFORMERS

### Singles

Sonia Hahn	1987 & 1988
Tamaka Takagi	1988

### Doubles

Sonia Hahn	1987 & 1988
Tamaka Takagi	1987 & 1988

# THIS IS UK

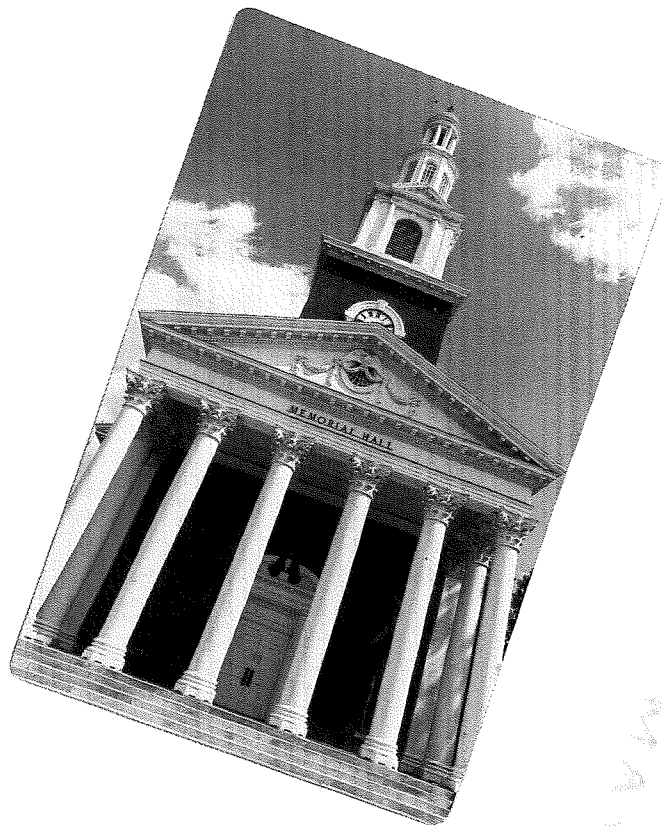

# THIS IS UK

## THE UNIVERSITY OF KENTUCKY A TRADITION OF VALUE

From its modest beginnings in 1865, when it was known as State College, the University of Kentucky has grown into one of the nation's most outstanding institutions of higher learning.

The wealth of opportunities that await students at UK is hard to beat. As a comprehensive land-grant university, UK offers an educational experience that cannot be matched anywhere in the Commonwealth and is virtually unmatched nationally.

At Kentucky, there is a tradition of value.

### **UK EDUCATES ONE-THIRD OF THE COLLEGE STUDENTS IN KENTUCKY**

Enrollment on the University's campus in Lexington is more than 22,000, while about 30,000 attend UK's 14 community colleges throughout the Commonwealth. That represents one-third of all students attending public or private colleges, business schools and universities in the state.

### **INCOMING FRESHMEN ARE BEST IN THE STATE**

Average entrance exam scores for UK freshmen are 22+ on the ACT, higher than those for any public university in the state and about three points higher than the national average. The result is a better quality student body each year.

### **APPLICATIONS TO ATTEND UK INCREASE**

The number of students wanting to attend UK increases each year with applications for admission this fall well above the 10,000 mark.

### **ACADEMIC SCHOLARSHIP PROGRAM IS GROWING**

The University's academic scholarship program—scholarships awarded on merit alone—has grown from \$70,000 a year in 1983 to over \$1 million in 1988.

### **UK HAS REACHED THE TOP CATEGORY**

**OF RESEARCH UNIVERSITIES** The Carnegie Foundation for the Advancement of Teaching classified UK as a "Research University of the First Class," the only such institution in Kentucky and one of only 45 in the U.S.

### **UK HAS ENTERED THE WORLD OF SUPER-COMPUTERS**

The University is now one of only a small number of universities in the nation to acquire a "supercomputer." UK IBM 300E, with three "vectors," will attract not only more research funding and grants, but it also will be made available to undergraduate students, a rarity at any university.

### **UK HAS SOME OF THE BEST FACULTY IN THE NATION**

Some examples: ROBERT SHEPHERD, plant pathology, was elected to the



*UK's Memorial Hall is a highly recognizable campus landmark.*

National Academy of Sciences, the only Kentucky resident ever to receive that prestigious honor.

ANTHONY DEMARIA is president of the American College of Cardiology.

DAVID KAO, civil engineering, was named one of the nation's Top 100 researchers by Science Digest Magazine.

VIRGIL HAYES, animal sciences, is president-elect of the Council for Agricultural Science and Technology in the U.S.

PEGGY MESZAROS, dean of the College of Home Economics, is national president of Kappa Omicron Phi, a home economics honorary society.

GUY DAVENPORT, an English professor who is a Rhodes Scholar, is internationally known in his field.

R. DAVID COBB, Pharmacy, is chairman-elect of the board of trustees of the American Pharmaceutical Association.

### **THE FACULTY AT UK ARE AN IMPORTANT**

**STATE "INDUSTRY"** UK faculty brought to the University and the state last year more than \$50 million in research grants and sponsored programs—a valuable resource to the economic development of the Commonwealth. UK ranks among the Top 100

research universities in federal research funding, the only one so ranked in the state.

### **UK HAS SOME OF THE MOST OUTSTANDING PROGRAMS IN THE NATION**

The sociology department received the American Sociological Association's award for teaching—the first time given to a department.

The College of Communications ranked among the Top 10 programs in the country based on papers presented at the International Communications Association convention.

The Gaines Center for the Humanities is unique among undergraduate programs and facilities found in public universities in the nation.

University cancer research and treatment programs have been enhanced by two new modern facilities.

The equine research program, for a long time a hallmark at UK, has one of the top research facilities in the world, the new Maxwell Gluck Equine Research Center.

The Patterson School of Diplomacy and International Commerce is the only graduate program of its kind in the South.

More than 40,000 people

annually enjoy music, theater and art programs of the College of Fine Arts.

The award-winning Community College System of 14 colleges across the state offer technical and transfer programs to over 30,000 Kentuckians annually.

### **UK HAS AN IMPRESSIVE LIST OF ALUMNI**

Included in the University's long list of more than 100,000 alumni are seven governors, two Nobel Prize winners, an astronaut, and several chief executive officers of national corporations.

The University of Kentucky—A Tradition of Value.



Over 22,000 students call UK's Lexington campus home.



# THIS IS UK



*Rich in beauty and tradition, Lexington is the cultural, educational and industrial hub for thousands of Kentuckians.*

## Lexington—One Beauty of a City

This is a place where the past and present meet and mesh gracefully.

Where downtown skyscrapers overlook thousands of acres of lush pastures, home to Kentucky's most famous resident—the horse.

This is Lexington, home of the University of Kentucky.

Lexington is one beauty of a city. John O. Simonds, a nationally-known landscape architect and the author of several books on land use, calls the Bluegrass area a "national treasure. The Bluegrass area is superlative countryside." Lexington is the heart of the Bluegrass, the metropolitan shopping, commercial and entertainment hub of eastern Kentucky.

With a population of around 225,000, Lexington is small enough to provide the perfect college atmosphere for the University of Kentucky. But it is also large enough to offer the cultural opportunities usually reserved for larger cities. Lexingtonians enjoy a vibrant downtown nightlife, a symphony orchestra and several museums. A recent statewide poll indicated that the Lexington area is the most popular place to live, work and play in Kentucky, and it's an area most residents would not seriously consider leaving.

Lexington, Kentucky—one beauty of a city.

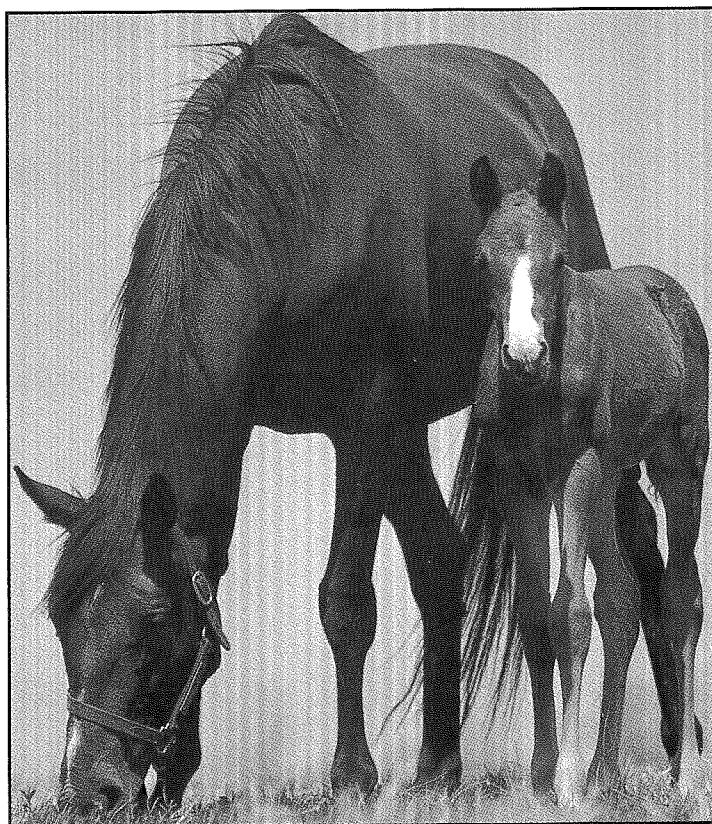

*Lexington is internationally known as the thoroughbred capital.*

# THE UNIVERSITY

## JOE BURCH ACTING DIRECTOR OF ATHLETICS

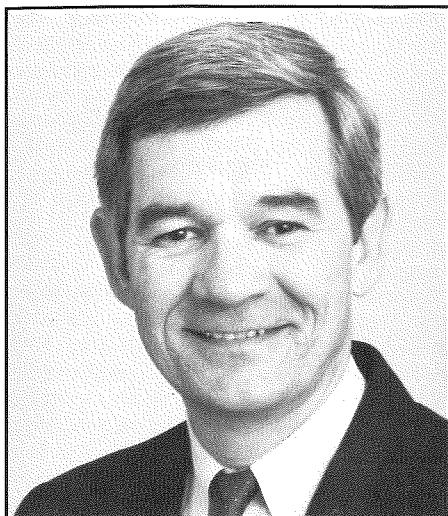

Joseph T. Burch, the Acting Director of Athletics at the University of Kentucky, has been with the University for more than two decades in student affairs and as an administrator. While he was still a student himself at UK in 1962, he began an impressive career that has introduced him to a kaleidoscope experiences and numerous phases of University operations.

Burch's current assignment as Acting Athletics Director began on Nov. 15, 1988 following the resignation of long-time Athletics Director Cliff Hagan. At the time of his appointment, Burch was Deputy General Counsel in the University's legal office, and was a UK representative in the investigation of alleged NCAA violations.

After receiving a degree in economics in 1962, Burch began his career at UK as

Director of Men's Residence Halls. He earned his law degree from UK in 1966. Since then, the Covington native has served in a number of capacities involving student affairs, including Assistant Dean of Men, Assistant to the Vice President for Student Affairs, and, finally, Dean of Students, a position he held from 1974 until 1986. He has also held the title of acting vice chancellor student affairs.

Burch has performed a number of special assignments for the President of the University, including Acting Associate Director for Administration of the UK Tobacco and Health Research Institute.

The 50-year-old Burch has two children and is married to the former Susan Lammi of St. Louis.

## DR. DAVID ROSELLE PRESIDENT



Dr. David P. Roselle became the ninth president of the University of Kentucky on July 1, 1987.

In his first year as president he quickly became acquainted with the University's alumni and friends, and thousands of Kentuckians, by traveling the state extensively. He has met with hundreds of clubs and organizations from one end of the Commonwealth to the other.

On campus, he meets frequently with faculty and staff groups, and shortly after assuming the presidency announced a new program of free tuition for University employees.

Dr. Roselle came to UK from Virginia Tech in Blacksburg, Va., where he served for four years as provost, the No. 2 administrative position there.

He had a reputation as an innovator at Virginia Tech and has shown the same innovative style at UK.

He has been one of the main participants in the University's efforts to attract adequate public funding of the University, and his leadership was recognized by a top national award from the Council for the Advancement and Support of Education.

Dr. Roselle believes that the new technology in computation and communications is important not only to academia, but also to business, government, and industry. Consistent with that belief, he helped design and implement a strategy at UK to provide wider access to the new technology. As a result, computing and communications are increasingly an important part in the management of the University, in the academic programs, and in the service programs that support all the citizens of the Commonwealth.

Thanks to Dr. Roselle's efforts, UK is one of a small number of universities in the country to have a "supercomputer" operating for the benefit of faculty researchers and students.

Dr. Roselle's announced goal is to make the University of Kentucky recognized nationally for the quality of its scholarship, research, and graduates.

A native of Pennsylvania, Dr. Roselle earned a Ph.D. in mathematics from Duke University. He was a mathematics professor and researcher at the University of Maryland and Louisiana State University before going to Virginia Tech, where he moved up through the administrative ranks.

He is a nationally-known mathematics scholar and editor of two books, and was on the editorial board of a third.

He and his wife, Louise, have two children—a son, Arthur, 17, and a daughter Cynthia, 16. The Roselles live at the traditional home of UK presidents on the UK campus, Maxwell Place.

## BOARD OF DIRECTORS

University of Kentucky Athletics Association

### EX-OFFICIO MEMBERS

Dr. Davis Roselle  
Dr. Art Gallaher  
Dr. Jack Blanton  
Dr. James M. Kuder  
Dean Robert G. Lawson  
Mr. Phil Greer  
Dr. Charles Wethington

### ALUMNI MEMBERS

Mr. William B. Sturgill  
Mr. Jerome A. Stricker

### TRUSTEE MEMBERS

Mr. Albert B. Chandler  
Mr. Larry Forgy

### MEMBERS AT LARGE

Mr. L.D. Gorman  
Mr. S.T. Roach

### STUDENT MEMBERS

Miss Christy Bradford  
Mr. Bruce A. Rector

### FACULTY MEMBERS

Dr. Daniel Reedy  
Dr. N.J. Pisacano  
Dean Peggy S. Maszaros  
Dr. Charles W. Ellinger  
Dr. Paul Sears  
Dr. J.R. VanNagell  
Prof. Ernest J. Middleton

# THIS IS UK

## UKAA ADMINISTRATIVE STAFF

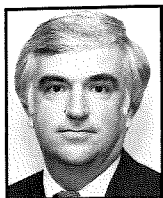

**Larry Ivy**  
Assistant Director of  
Athletics/Finance

Larry Ivy is in his 12th year with the University of Kentucky Athletics Association as Assistant Athletics Director for Finance.

Ivy, a native of Huntsville, Ala., joined the UKAA staff in 1976. He assists the athletics director in all areas of the overall Association's administration, with primary interest in management of the business operations.

Aside from his above duties, Ivy serves as game manager of all UK home basketball games. He has also served as tournament manager for the 1985 NCAA Final Four, the 1982 Southeastern Conference Basketball Tournament, and three NCAA Mideast Regionals (1977, 1980, 1984).

Ivy has also served in the capacity of assistant tournament coordinator and ticket chairman for the SEC Basketball Tournament the last six years.

Ivy graduated from Huntsville High School in 1961. He earned his undergraduate (1967) degree and MBA (1968) from the University of Alabama.

He came to the University of Kentucky in 1969 as director of housing before joining the UKAA staff.

Ivy is the son of Mr. and Mrs. Jack F. Ivy of Huntsville. He has one daughter, Kim, 18.



**Bob Bradley**  
Assistant Director of  
Athletics/NCAA-SEC  
Compliance and  
Academic Affairs

Bob Bradley is in his 11th year with the University of Kentucky Athletics Association, coming aboard in 1977.

Bradley, a native of Hornell, N.Y., was named Assistant Director of Athletics / NCAA-SEC Compliance and Academic Affairs on July 1, 1988. His primary duties include assisting the athletics director in NCAA and Southeastern Conference compliance matters and overseeing the CATS (Center for Academic and Tutorial Services) program.

He attended and graduated from Hornell (N.Y.) High School and earned his undergraduate degree at Salem College in 1971. Bradley then earned his master's

degree in 1972 from the University of Kentucky in educational psychology and counseling.

Prior to joining the UKAA staff, Bradley served as coordinator of career counseling and director of financial aid for the Lexington Technical Institute.

Bradley is the son of Delores Bradley and the late Charles Bradley of Hornell, N.Y. He is single.



**Gene DeFilippo**  
Assistant Director of  
Athletics/Marketing,  
Promotions and  
Fundraising  
Academic Affairs

Gene DeFilippo is in his second year with the University of Kentucky Athletics Association.

DeFilippo, a native of Florence, Mass., was named Assistant Director of Athletics for Marketing, Promotions and Fundraising in January, 1987. His main responsibilities include handling all marketing and promotional matters concerning UK athletics and fundraising as the director of the Blue-White Fund.

He earned his undergraduate degree and graduated with cum laude honors from Springfield College in 1973. The following year, DeFilippo served as a graduate assistant football coach at Tennessee and earned his master's degree in educational administration (1974).

DeFilippo served as football offensive coordinator from 1975-79 for Youngstown (Ohio) State, then was an assistant coach at Vanderbilt the next three years. He moved from coaching to administrative assistant at Vanderbilt under athletics director Roy Kramer. After two years, DeFilippo was named the director of athletics at the University of South Carolina at Spartanburg. DeFilippo attended Northampton High School and Williston Academy.

He and his wife, Anne, have three children—Christine, John and Mary.



**Kathy DeBoer**  
Assistant  
Athletics Director/  
Women's Sports

Kathy DeBoer is in her third year as Acting Assistant Athletics Director for Women's

programs at the University of Kentucky.

DeBoer, who also doubles as the women's volleyball coach, received the 1987 Tachikara National Coach of the Year award in guiding the Wildcats to a 31-2 record and a Southeastern Conference championship. In DeBoer's four years at Kentucky, she has captured two SEC championships and compiled a record of 89-45.

Before coming to Kentucky, DeBoer spent four seasons as volleyball coach at Ferris State College in Big Rapids, Mich., winning two Great Lakes Conference championships.

DeBoer received her Bachelor's degree from Michigan State in 1978, and is currently finishing her Master's degree in Business Administration at Kentucky.



**Russell Rice**  
Assistant  
to the Athletics  
Director

Russell Rice is in his 21st year with the University of Kentucky Athletics Association.

Rice, a native of Paintsville, was named Assistant to the Athletics Director in June 1987 after serving 18 years as sports information director. His primary duties include special projects and research.

He came in to UK in 1967 as assistant sports information director after 16 years in the newspaper field with the Whitesburg Mountain Eagle, the Hazard Herald and the Lexington Leader. Rice was sports editor at the Lexington Leader for five years. He was named sports information director at UK in 1969. After graduation from Van Lear High School, he was involved in overseas service with the Marines in WWII. Rice later attended Kentucky Wesleyan College and eventually earned his undergraduate degree at the University of Kentucky in 1951.

He has authored four books on Kentucky basketball and football: "The Wildcats" (Kentucky Football), "The Big Blue Machine (Kentucky Basketball)", Joe B. Hall: My Own Kentucky Home", and "The Wildcat Legacy" (Pictorial History of Kentucky Basketball).

Rice is married to the former Doris Marie Thacker of Knott County. They have four children — Mrs. Don Gardiner of Louisville, Mrs. Mike Covington of Georgetown, Russell James of Salisbury, Md., and Kim of Lexington.



# THIS IS UK

## THE BLUE AND WHITE FUND

Originated in 1973 by athletics director Cliff Hagan, the Blue and White Fund's main purpose is to provide financial assistance to the UK athletics program.

Today, producing and maintaining a quality athletics program is a never-ending process. And for that reason, the University of Kentucky Athletics Association is renewing its efforts to raise the funds necessary to be competitive on the national level in every sport.

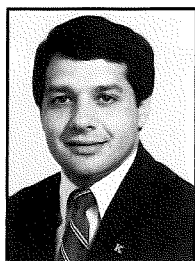

Assistant Athletics Director Gene DeFilippo Administers the Blue and White Fund.

The major purpose of the Blue and White Fund is to provide scholarships for UK's student-athletes. Last year, 315 student-athletes received grants-in-aid from the University of Kentucky which allowed them to continue their education.

The Fund also helps underwrite costs associated with the nationally-recognized Center for Academic and Tutorial Services (CATS) located in Memorial Coliseum. In addition, the Fund provides dollars necessary to upgrade the entire athletic physical plant and to plan for the future projects.

Some of the future projects for which the Blue and White Fund would assist include expansion of Commonwealth Stadium from 57,800 to 72,000, the

construction of an indoor football practice facility, and the construction of an athletics administration building.

Last year, more than \$800,000 was raised through the Blue and White Fund. Under the direction of assistant athletics director Gene DeFilippo, the goal next year will double as UKAA becomes more aggressive in its fundraising efforts.

Membership in the Blue and White Fund is open to anyone interested in helping the University of Kentucky student-athletes who participate in one or more of the 19 sports for which UK fields a team.

For more information on the Blue and White Fund, contact Gene DeFilippo at (606) 257-5611.

## UK HEAD COACHES

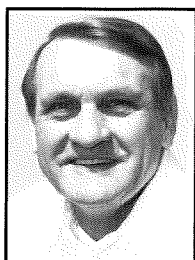

**Jerry Claiborne**  
Football Coach



**Kathy DeBoer**  
Volleyball Coach

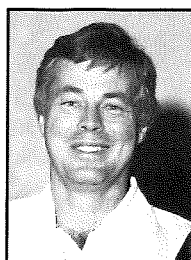

**Dennis Emery**  
Men's Tennis Coach



**Bettie Lou Evans**  
Women's Golf Coach

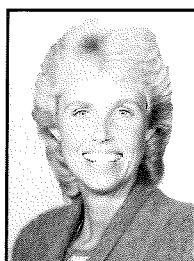

**Sharon Fanning**  
Women's Basketball Coach

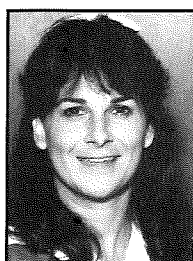

**Leah Little**  
Gymnastics Coach

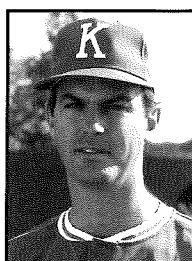

**Keith Madison**  
Baseball Coach

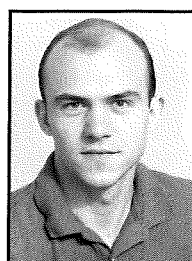

**Harold Mullins**  
Rifle Coach

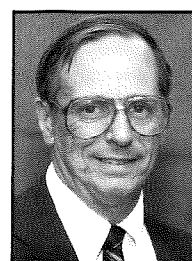

**Wynn Paul**  
Swimming Coach

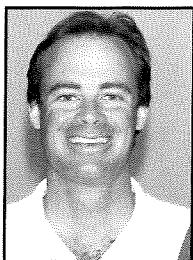

**John Dineen**  
Women's Tennis Coach

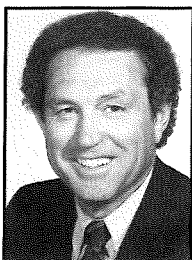

**Eddie Sutton**  
Basketball Coach

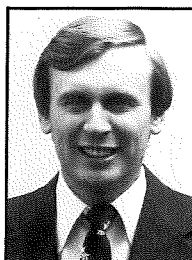

**Don Weber**  
Track Coach

# KENTUCKY TENNIS

## UK SPORTS INFORMATION

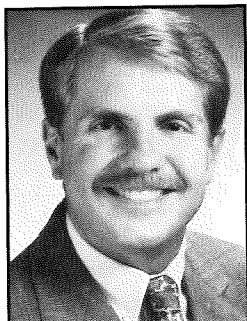

**CHRIS CAMERON**  
SID  
Basketball Contact

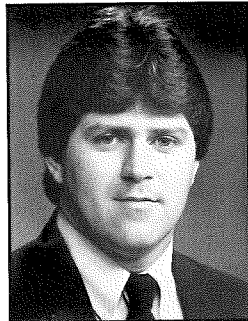

**JOEY HOWARD**  
Assistant SID

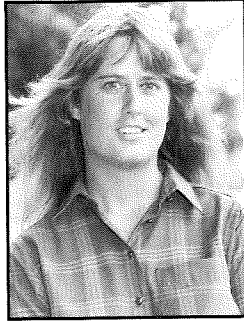

**RENA VICINI**  
Assistant SID

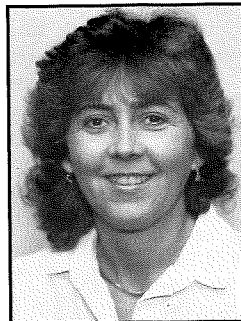

**JOYCE BAXTER**  
Staff Assistant

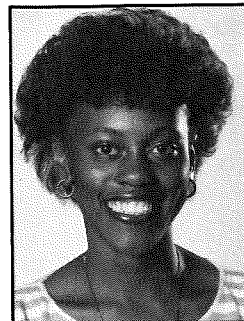

**GAIL DENT**  
Sports Information  
Assistant

### PHONE DIRECTORY

**SID OFFICE:** (606) 257-3838 (Days) (606) 257-6474 (Nights/Weekend) (606) 257-8909 (Fax)

Chris Cameron, Sports Information Director (606) 257-3838 (Office) (606) 273-8882 (Home)

Joey Howard, Assistant SID (606) 257-4792 (Office) (606) 263-2240 (Home)

Rena Vicini, Assistant SID (Basketball Contact) (606) 257-3838 (Office) (606) 278-7773 (Home)

Joyce Baxter, Staff Assistant (606) 257-3838 (Office) (606) 734-4736 (Home)

**MEMORIAL COLISEUM PRESS ROW:**  
(606) 257-5100

**ADMINISTRATION:** (606) 257-2881  
Joe Burch, Acting Athletics Director  
Barbara Isham, Executive Assistant

### ACADEMICS/NCAA, SEC COMPLIANCE:

(606) 257-1897  
Bob Bradley, Assistant Athletics Director  
Barbara Deniston, Director of Student Development  
Mike Jenkins, Academic Counselor  
George Barber, Kevin Dooley, Mike Haley, Brad Myers, Graduate Assistants  
Ann Sampson, Staff Assistant

### BUSINESS OFFICE:

(606) 257-4911  
Larry Ivy, Assistant Athletics Director  
J.R. Hisle, Accounting Manager  
Sandy Morgan, Administrative Assistant  
Nancy Cunnigan, Rita Griffith, Barbara Kiser, Accounting Clerks

### MARKETING, PROMOTIONS & FUNDRAISING:

(606) 257-5611  
Gene DeFillippo, Assistant Athletics Director

Tamara Calton, Staff Assistant  
Debbie Mulligan, Graduate Assistant

### WOMEN'S ATHLETICS:

(606) 257-8604  
Kathy DeBoer, Assistant Athletics Director  
Toni Byrne, Staff Assistant

### TICKET OFFICE:

(606) 257-1818  
Barbara Donnelly, Ticket Manager  
Carolyn McDowell, Lydie Wehrle, Deidra Cochran, Staff Assistants

### STUDENT ADMISSIONS:

(606) 257-1757  
Rodney Stiles, Student Affairs Officer

**TRAINING ROOM:** (606) 257-6521  
Sue Stanley, Trainer

**STRENGTH/CONDITIONING:** (606) 257-2672

## INTERNS

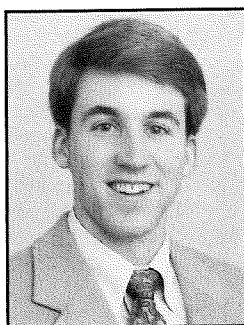

**Jeff Sexton**

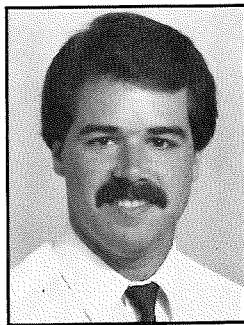

**Don DeLuca**

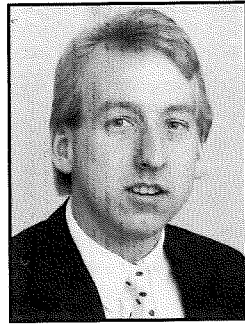

**Brooks Downing**

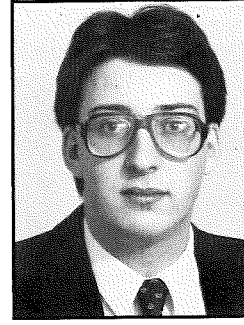

**Dan Peters**

# THIS IS KENTUCKY

## UK'S ATHLETICS FACILITIES — SECOND TO NONE



Rupp Arena is the 23,000-seat home of the Wildcat Basketball team.



Commonwealth Stadium seats 58,000 for Wildcat Football.

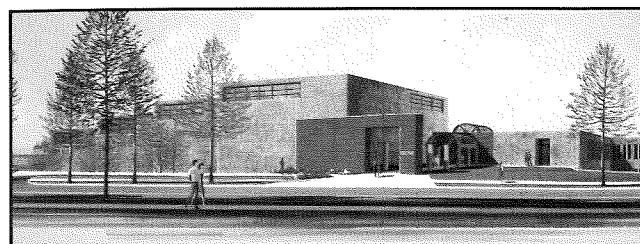

The Harry C. Lancaster Aquatics Center.



The E.J. Nutter Training Facility is home to UK Football and also to weight training for UK Basketball.

## Athletics at Kentucky

Kentucky Athletics—Reaching for the Top. The athletics program at the University of Kentucky is reaching for the top.

The goal is near. In the 1987-88 alone, UK's men's and women's sports programs were each the fourth-most successful overall in the extremely competitive Southeastern Conference, the highest finishes ever for UK.

In the men's programs, UK amassed 43 points (based on team standings in each sport) in the race for the Bernie Moore trophy. The women's program tallied 41.5 points.

Eight UK teams advanced to NCAA competition last season. The Wildcat basketball team won its 37th SEC championship and advanced to the NCAA Tournament for the ninth consecutive year. The baseball and tennis teams each finished second in the conference and advanced to NCAA com-

petition, and the men's golf team also competed in the NCAA Championships.

UK's women's volleyball team won another SEC championship, with tennis finishing third in the conference and also advancing to NCAA competition. The Lady Kats golf and gymnastics teams each participated in NCAA Championships.

Academically, Kentucky has distanced itself from the competition through the Center for Academic and Tutorial Services (CATS). Last season, 56 UK student-athletes were named to the Academic All-SEC Honor Roll, the most of any school. UK's football graduation rate continues to hover over the 90% mark, one of the best in the nation. And several student-athletes received SEC and NCAA recognitions and scholarships.

In terms of facilities, UK is striving to be second to none. Recently-completed projects include the \$6 million E.J. Nutter Foot-

ball Training Facility, the Hilary J. Boone indoor Tennis Center, the lighting of the Shively Baseball Field and the resurfacing and seating expansion of the Shively Track and the \$5.5 million Harry C. Lancaster Aquatics Center.

### 1987-88 SEC ALL-SPORTS FINISHES

MEN		Points	WOMEN		Points
School			School		
1. LSU	57.5		1. Florida	53.5	
2. Florida	54.0		2. Georgia	52.0	
3. Auburn	51.5		3. LSU	50.0	
4. KENTUCKY	43.0		4. KENTUCKY	41.5	
5. Georgia	43.0		5. Alabama	40.5	
6. Tennessee	42.0		6. Auburn	39.0	
7. Alabama	27.5		7. Tennessee	39.0	
8. Mississippi	22.5		8. Mississippi	20.0	
9. Ole Miss	21.0		9. Ole Miss	18.0	
10. Vanderbilt	17.0		10. Vanderbilt	14.5	



# 1989 UNIVERSITY OF KENTUCKY MEN'S TENNIS SCHEDULE

Date	Event	Site
January 6-8	National Collegiate Classic	Palm Springs, CA
6-10	Milwaukee Tennis Classic	Milwaukee, WI
22	Minnesota	Minneapolis, MN
26-29	SEC Indoor	Home
February 4	Ball State	Muncie, IN
9-12	ITCA National	Minneapolis, MN
17	Louisville	Louisville
19-20	HJ Boone Collegiate Classic	Home
19	Cal-Irvine	Home
20	Southern Cal	Home
22-26	USTA/ITCA National Indoor	Louisville
March 11	Tennessee Tech	Home
12	Illinois	Home
14	Alabama	Home
18	UCLA	Los Angeles, CA
20	Pepperdine	Malibu, CA
25	Clemson	Clemson, SC
March 30-April 2	Blue-Gray National Tournament	Montgomery, AL
April 5	Vanderbilt	Nashville, TN
8	Ole Miss	Home
9	Florida	Home
14	Auburn	Home
16	LSU	Baton Rouge, LA
18	Ohio	Home
20	Tennessee	Knoxville, TN
22	Georgia	Athens, GA
24	Mississippi State	Home
May 12-14	SEC Tournament	Starkville, MS
19-23	NCAA Team Tournament	Athens, GA
24-27	NCAA Singles and Doubles	Athens, GA

# WOMEN'S TENNIS SCHEDULE

Date	Event	Site
January 4-8	Milwaukee Tennis Classic	Milwaukee, WI
5-8	National Collegiate Classic	Palm Springs, CA
15	Tennessee	Knoxville, TN
February 5	Auburn	Home
10-12	ITCA Individual Indoor	Minneapolis, MN
15	Vanderbilt	Nashville, TN
17	SMU	Home
18	Oklahoma State	Home
March 2-5	USTA/ITCA Team Indoor	Madison, WI
11	South Carolina	Gainesville, FL
12	Florida	Gainesville, FL
17	Kansas	Home
21	USIU	Austin, TX
22	Texas	Austin, TX
26	Trinity	Home
31	Wisconsin	Home
April 1	Alabama	Home
2	Texas A&M	Home
7	Duke	Durham, NC
8	UNC	Chapel Hill, NC
9	Miami	Chapel Hill, NC
11	LSU	Home
14	Mississippi	Oxford, MS
15	Mississippi State	Starkville, MS
17	Indiana	Home
19	Tennessee	Home
22	Georgia	Athens, GA
26-30	SEC Championship	Oxford, MS
May 10-18	NCAA Championships	Gainesville, FL