

*Junior  
Clare Kuhlman*

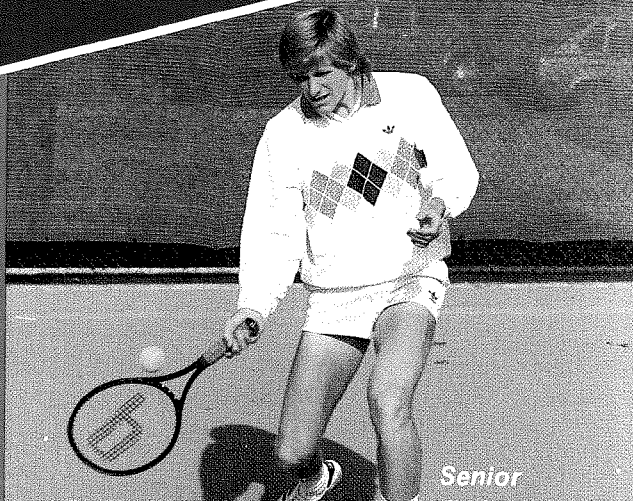

# 1983-84 MEN'S AND WOMEN'S TENNIS



*Senior*

# UNIVERSITY OF KENTUCKY

## 1983-84 Men's Tennis Schedule

DATE	EVENT OR OPPONENT	SITE	TIME
Sept. 30 - Oct. 2	Clemson Fall Classic	Clemson, SC	All Day
Oct. 6-9	Southern Intercollegiate	Athens, GA	All Day
14-16	Lexington Tennis Club Inv.	LEXINGTON, KY	All Day
Nov. 4-6	South Carolina Fall Classic	Columbia, SC	All Day
16-19	Region III Indoor	Athens, GA	All Day
Jan. 5-9	Milwaukee Tennis Classic	Milwaukee, WI	All Day
13-14	SIU Triangular	Edwardsville, IL	
	13-SIU Edwardsville		6:00 pm
	14-Kansas		2:00 pm
20-22	U. of Louisville Indoor	Louisville, KY	All Day
	(U.K., E.KU. U. of L., APSU)		
27-29	SEC Indoor	Athens, GA	All Day
Feb. 3-4	East Tenn. Team Championships	Johnson City, TN	
	3-KY vs Middle Tennessee		1:00 pm
	4-KY vs Lander		10:30 pm
	4-KY vs East Tennessee		3:00 pm
11-12	Eastern KY Quadrangular	Richmond, KY	
	11-Indiana		6:00 pm
	11-Miami		9:00 am
	12-EKU		6:00 pm
13	Vanderbilt	LEXINGTON, KY	6:00 pm
17-19	Greg Adams Invitational	Richmond, KY	All Day
24-25-26	Yale Indoor (Harvard, Yale, U.K. & Richmond)	New Haven, CT	All Day
Mar. 6	Mississippi	Oxford, MS	1:30 pm
7	SMU	Dallas, TX	
8	TCU	Ft. Worth, TX	
9-11	Clemson Spring Classic	Clemson, SC	All Day
	(Clemson, SIU-Edw., Miami, KY)		
14	Evansville	LEXINGTON, KY	2:00 pm
16-18	Auburn Team Championships	Auburn, AL	
	16-Wake Forest		2:00 pm
	17-Auburn		9:00 pm
	18-South Florida		
20	Miami	Miami, FL	2:00 pm
22	Florida	Gainesville, FL	2:00 pm
24	Alabama	Tuscaloosa, AL	1:30 pm
26	NE Louisiana	LEXINGTON, KY	2:00 pm
30-31	KY State Invitational	LEXINGTON, KY	All Day
Apr. 6-7	UKIT-(Ohio University, Hampton Inst., WKU, APSU, UK)	LEXINGTON, KY	All Day
10-11	Murray State	Murray, KY	TBA
14	LSU	LEXINGTON, KY	2:00 pm
20	Mississippi State	LEXINGTON, KY	1:30 pm
21	Georgia	LEXINGTON, KY	2:00 pm
24	Ohio State	Columbus, OH	3:30 pm
27-29	UK Team Championships	LEXINGTON, KY	All Day
	(UT, SIU-Edw., SW Louis., UK)		
May 1	Morehead State	LEXINGTON, KY	2:00 pm
4-6	SEC Tournament	Starkville, MS	All Day

## Table of Contents

Men's Schedule .....	Inside Front Cover
UK Administration .....	2
UKAA Personnel .....	3
Head Coach Dennis Emery .....	4
Coaching Staff .....	5
Men's 1983-84 Outlook .....	6
1982-83 in Review .....	7
1983 National Invitational Tournament .....	8
Men's Roster .....	10
Men's Player Profiles .....	11-17
Women's 1983-84 Outlook .....	18
1982-83 in Review .....	19
Women's Roster .....	20
Women's Player Profiles .....	21-24
Women's Schedule .....	Inside Back Cover

## Facts Box

### UNIVERSITY OF KENTUCKY

**LOCATION**—Lexington, Ky., a community of 208,000 in the heart of Kentucky's famed Blue Grass region. Renowned as the world capital of the thoroughbred horse industry and known also as the world's largest loose-leaf tobacco market.

**FOUNDED**—1865

**ENROLLMENT**—(On Campus) 23,500

(At 13 Community Colleges) 17,500

**PRESIDENT**—Dr. Otis A. Singletary

**DIRECTOR OF ATHLETICS**—Cliff Hagan

**EXECUTIVE ASSISTANT**—Barbara Isham

**ASSISTANT DIRECTOR OF ATHLETICS**—Frank Ham

**ASSISTANT DIRECTOR OF ATHLETICS-FINANCES**—Larry Ivy

**ASSISTANT DIRECTOR OF ATHLETICS-WOMEN**—Sue Feamster

**COLORS**—Blue and White

**SPORTS INFORMATION DIRECTOR**—Russell Rice

**ASSISTANT SID**—Rena Koier

**SID PHONE**—(606) 257-3838

**SID STAFF ASST.**—Joyce Baxter

## University of Kentucky Administration



**Dr. Otis A. Singletary**  
**President**  
**University of Kentucky**

Dr. Singletary became the eighth president of the University in August, 1969. A native of Gulfport, Mississippi, he holds degrees from Millsaps College and Louisiana State University.

As president of the principal institution of higher learning in the Commonwealth, Dr. Singletary is greatly concerned with the University's role as a land-grant institution, a "people's university" accessible to all who can profit from education.

Recognition of his services to the University was evidenced by the U.K. Alumni Association, which presented Dr. Singletary its Alumni Service Award—an honor rarely bestowed upon a non-alumnus of the University.

Besides being the author of two books and several monographs, Dr. Singletary served in the U.S. Navy during World War II and the Korean Conflict. He and Mrs. Singletary, the former Gloria Walton, have three children: Bonnie, Scott, and Kendall.

**Clifford O. Hagan**  
**Athletic Director**



The person in charge of all varsity athletics at the University of Kentucky is Cliff Hagan, who has seen vast improvements in his eight-year administrative tenure.

A former basketball All-American at UK, Hagan received one of his highest individual honors in 1978 when he became the first former UK basketball player to be installed in the Naismith Memorial National Basketball Hall of Fame in Springfield, Massachusetts.

He is married to the former Martha Milton of Owensboro. They have four children: Lisa, Laurie, Amy, and Kip.

## University of Kentucky Personnel

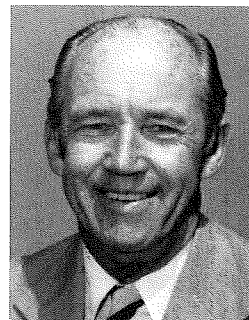

**Frank Ham**  
**Assistant Director of Athletics**

Frank Ham enters his eighth year as Assistant Director of Athletics. A native of Scranton, Pa., Ham came to the University of Kentucky in 1969 as an Administrative Assistant to football coach John Ray.

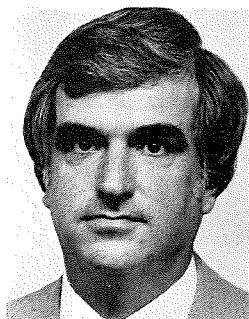

**Larry Ivy**  
**Assistant Director of Athletics/Finance**

Involved with the financial aspects of athletics, Larry Ivy enters his seventh year in his present position. Former Director of Housing at the University, Ivy develops and initiates policies for accounting procedures and related business management for all varsity sports.



**Sue Feamster**  
**Asst. Director of Athletics for Women's Sports**

Sue Feamster joined the athletics association July 1, 1979, with the merger of the men's and women's programs, after serving as director of women's athletics since 1974.



**Bob Bradley**  
**Asst. to the Director for Academic Affairs**

Entering his sixth year in academic affairs is Bob Bradley a New York native who earned his M.A. at U.K. in 1972. Prior to joining the Athletics Association, he served as coordinator of counseling and head of finances at Lexington Technical Institute.

## Head Coach Dennis Emery

Dennis Emery begins his second year as the Director of Tennis at the University of Kentucky. Before coming to UK Emery coached five years at Austin Peay State University in Tennessee where his teams compiled an 87-66 record and won two Ohio Valley Conference regular season championships. In 1982, his team qualified for the NIT and posted a seventh-place finish. While there, he also coached two OVC Players of the Year in Hal Jolley and Sherry Harrison as well as seven OVC champions and nine OVC finalists.

Emery began his coaching career with one of the game's true masters when he coached five months at Harry Hopman's International Tennis Academy.

Probably the highlight of Emery's non-collegiate coaching career came in the summer of 1982 when he was assistant coach on the United States Junior Davis Cup team.

At Carson-Newman College in Tennessee, Emery was an NAIA Honorable Mention All-American in 1977. His team finished sixth nationally in 1976 and fourth in the NAIA in 1977.

Emery graduated from Carson-Newman in 1977 with a B.A. degree in theology and in 1980, received a masters degree in health and physical education from Austin Peay.

He is married to the former Brenda Wild and has one child, Matthew George.

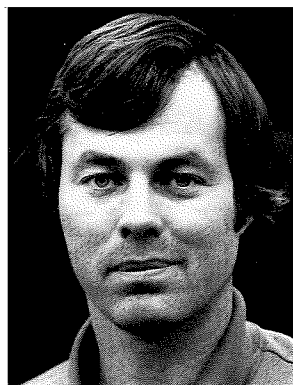

### Emery's Record

	<b>Austin Peay</b>
<b>1978</b>	16-12
<b>1979</b>	15-14
<b>1980</b>	14-14
<b>1981</b>	21-14 OVC Regular Season Champions
<b>1982</b>	21-12 OVC Regular Season Champions, Seventh place NIT
	<b>Kentucky</b>
<b>1983</b>	21-15 Second place NIT

Don Carbone begins his second year as the University of Kentucky womens' tennis coach. His Lady Kats finished with a 15-12 record in 1982-83.

Before coming to Kentucky, Carbone was the head pro at Shrewsbury Racquet Club in Massachusetts. He was also ranked among the Top 10 men in New England.

Carbone attended and played college tennis at both George Washington University and Austin Peay State University. A terrific player, his best college win was over NCAA singles champion Mike Leach.

Carbone is an excellent strategic coach who primarily works with players on a one-to-one basis.

Carbone is married to the former Linda Cook of Clarksville, Tennessee.

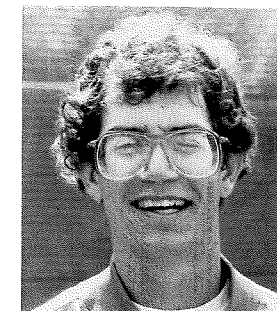

**Coach  
Don Carbone**

Greg Carter begins his first season as an assistant at Kentucky.

Carter is originally from Oak Ridge, Tennessee, where he was ranked #1 in the state in his final year in the 18 and under division. He played four years at Austin Peay State University where he was OVC #2 singles-runner up and a doubles champion one year.

After leaving APSU, Carter became the teaching pro at Maryland Farms Racquet Club in Nashville. An intense competitor, Carter combined his teaching and playing abilities to gain the top men's ranking in the state.

He is currently completing his marketing degree at U.K.

Emery notes "Greg really adds a great deal to our program. He's a real competitor who enjoys working with the players on a one to one basis."

As Fritz Nau enters his third year as a UK assistant he brings a wealth of experience with him.

Previously Nau coached at Middlesboro High School and the Steve Contardi Tennis Camp. Additionally he has been the head teaching pro at three Lexington Country Clubs as well as program director for the Lexington Park District. Currently, Nau is the coach of the National 12-and-under champion, Susan Sloane of Lexington.

Nau's training includes the Vic Braden Tennis College, the Dennis Van De Meer Professional Tennis Registry, and the Nick Bollettieri Tennis Academy.

Nau graduated from the University of Georgia where he earned a B.S. degree in physical education.

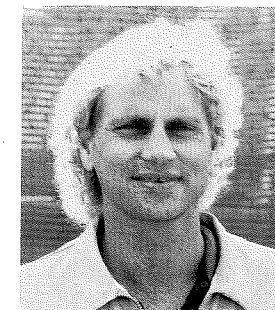

**Assistant Coach  
Fritz Nau**

## 1983-84 Outlook

Kentucky will field a young team for the '83-'84 season. It is a team which features only one senior in its top ten, Andy Jackson. Emery is looking for solid performances from his junior class of Paul Varga, Mark Bailey, and John Watson as well as continued improvement from sophomore Patrick McGee to lead the team early and give a talented freshman crop the chance to develop. Robert Green, Andrew Varga, Keith Cook, and Robert Phillips are all threats to break into the top six as freshmen.

Wildcat coach Dennis Emery feels that, "Two or possibly three of these freshmen will be able to help us in the singles right away. If these guys can supply us with the same hard work and enthusiasm the previous two freshmen classes have, we should be in good shape."

The always tough Kentucky schedule again boasts the nation's elite teams including Southern California, Pepperdine, SMU, TCU, Miami, and SIU-Edwardsville. Two Top 20 teams coming to Lexington for SEC competition this year include Tennessee, Georgia, and Alabama.

"Our philosophy is you simply must play the competition if you want to do well nationally, and we have made this commitment," stated Emery.

If Kentucky can once again weather the tough early schedule with some victories they should be looking at another very good year.

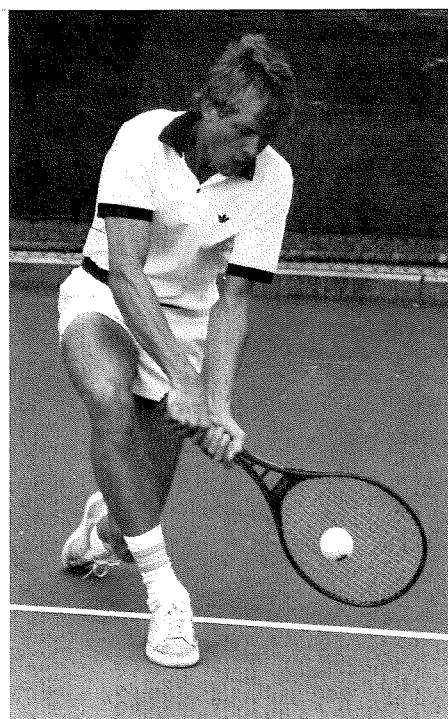

Mark Fraley

## 1982 In Review

The 1982 season was a very good one for the Wildcats. Kentucky, led by seniors Joe Leytze and John Varga, posted a final tally of 21-15. Included in this total were tournament victories at the Kentucky State Intercollegiate, University of Kentucky Invitational, the Greg Adams Invitational, and the University of Louisville Invitational. Kentucky placed sixth in both the regular season and tournament in tough SEC competition. Four of the five teams ahead of the Cats were in the NCAA's final National Top 15 teams.

The highlight of the team's season was a runner-up finish at the National Invitational Tournament held in Monroe, Louisiana. Unseeded in the competition, Kentucky upset defending champion Tulsa, Georgia Southern, and then stunned an excellent Arkansas-Little Rock team 5-1 in the singles. UALR had earlier upset Oklahoma State and its best win during the year was Texas Christian. South Alabama stopped Kentucky in an excellent final 5-4 tough to clinch the title.

Individually, the big story was senior #1 Joe Leytze. Leytze had a banner season that saw him ranked as high as #24 nationally in collegiate singles. Leytze, who compiled a season record of 45-20, which included two wins at the NIT and one at the NCAA, set a single season UK record. In individual tournaments Leytze was a semifinalist at the Region III Indoor Tournament and the Milwaukee Tennis Classic as well as the winner at #1 singles in the Kentucky State Intercollegiate and Greg Adams Invitational. Leytze also became the first University of Kentucky player to reach the finals of the SEC and capped the year by qualifying and winning a round at the NCAA's held in Athens, GA. Leytze's best wins included Paul Annacone (Tennessee), Marc Flur (Duke), Ken Flach (SIU-Edwardsville), Ahmed El Mehemy (South Alabama), and Howard Heir (Auburn).

Leytze was also among the five finalists for the National Senior Player of the Year given by the Intercollegiate Tennis Coaches Association (ITCA). Qualifications for this award include sportsmanship, contributions to tennis, and improvement during the college career.

Varga also received an ITCA award. He was selected as an ITCA Scholarship Athlete in addition to being the first alternate for a \$1,000 post-graduate scholarship. The qualifications for these were outstanding tennis ability, scholastic ability, and sportsmanship. Varga is now enrolled in the University of Louisville medical school.



## CATS FINALISTS AT NIT

Kentucky, based on its fine regular season record against top competition, received a bid to its first post season tournament ever.

The National Invitational Tournament (NIT) which was in its second is patterned after the basketball NIT and invites the top 16 teams which did not make it to the NCAA tournament.

The Wildcats stunned defending champion Tulsa 5-4 in the opening round then rolled over Georgia Southern 6-2 and Arkansas-Little Rock 5-1 before falling to South Alabama 5-4 in the title match.

UK players Joe Leytze and Paul Varga were named to the all-tournament team.

Coach Dennis Emery was obviously pleased with his team's performance. "It's just a tremendous thrill for our players to do so well at the national level. This tournament provided a big boost to our program."

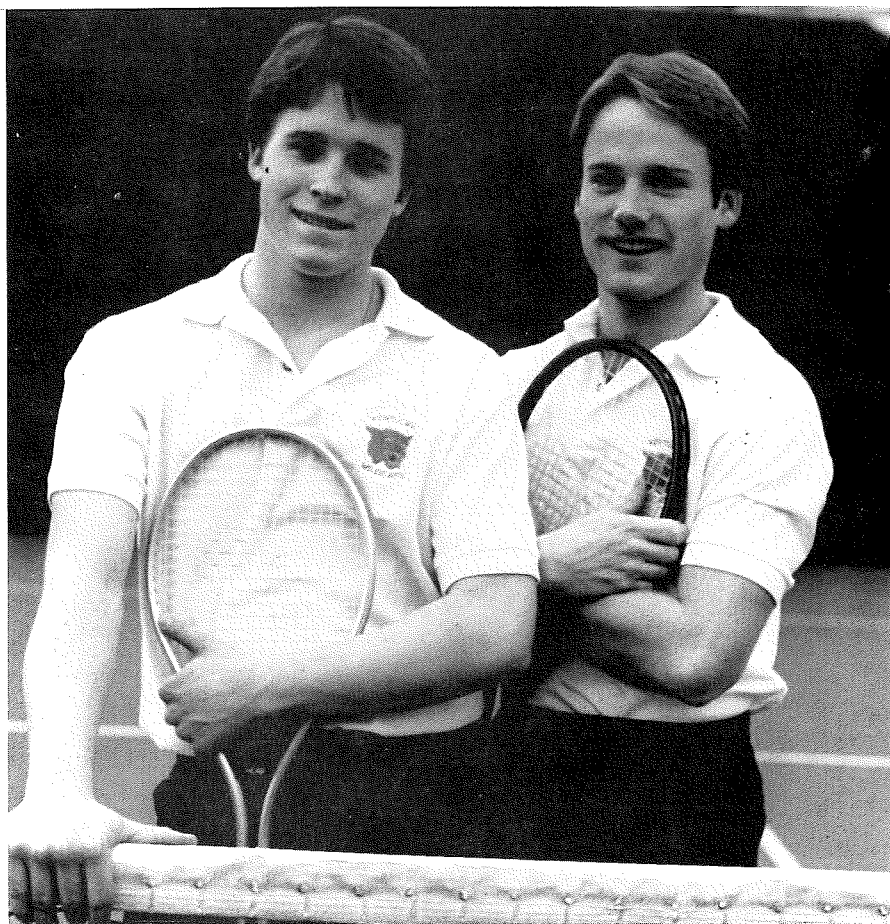

Paul Varga & John Varga



**Kneeling:** Pat McGee, John Watson, Ass't. Coach Clayton Taylor, Joe Leytze, Paul Varga

**Standing:** Andy Jackson, John Varga, Mark Bailey

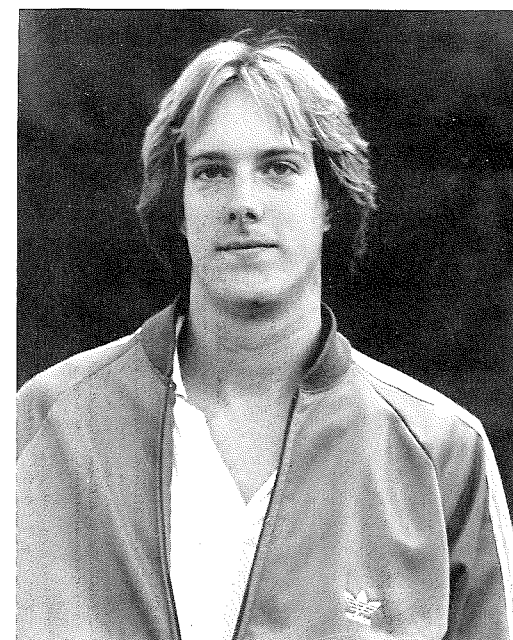

Joe Leytze



**Kneeling:** Andrew Varga, Mark Fraley, Larry Kline  
**2nd Row:** Robert Green, Keith Cook, Mark Fraley, Paul Varga, Mgr. Ted Watson, Charlie Ray  
**3rd Row:** Ass't Coach Fritz Nau, Robert Phillips, Andy Jackson, John Watson, David Keevins, Pat McGee, Dennis Emery.

## MEN'S ROSTER

NAME	CLASS	LETTERS	HOMETOWN
Mark Bailey	Jr.	2	Hong Kong
Keith Cook	Fr.	-	Columbus, OH
Mark Fraley	So.	1	Louisville, KY
Robert Green	Fr.	-	Orlanda, FL
Andy Jackson	Sr.	1	Frankfort, KY
David Keevins	Fr.	-	Lincolnshire, IL
Larry Kline	Jr.	1	Louisville, KY
Patrick McGee	So.	1	Atlanta, GA
Robert Phillips	Fr.	-	Norcross, GA
Charlie Ray	Jr.	2	Lexington, KY
Andrew Varga	Fr.	-	Louisville, KY
Paul Varga	Jr.	2	Louisville, KY
John Watson	Jr.	2	Richmond, KY

## Andy Jackson - Senior

Jackson is a real success story who didn't make the team as a freshman or the top six as a sophomore. He played #4 last year with wins over Florida, Murray, and Tulsa. He spent the summer playing on the U.S. Amateur Circuit and is now expected to be in UK's top three after showing much improvement in the fall.

**Coach Emery on Jackson:** "Andy is a very good athlete who was a late bloomer in tennis. He got progressively stronger last year as he gained experience. This momentum should carry over and allow him to have an outstanding senior year."

### Career Singles Statistics

1981-82	1- 1
1982-83	22-23
<b>Total</b>	<b>23-24</b>

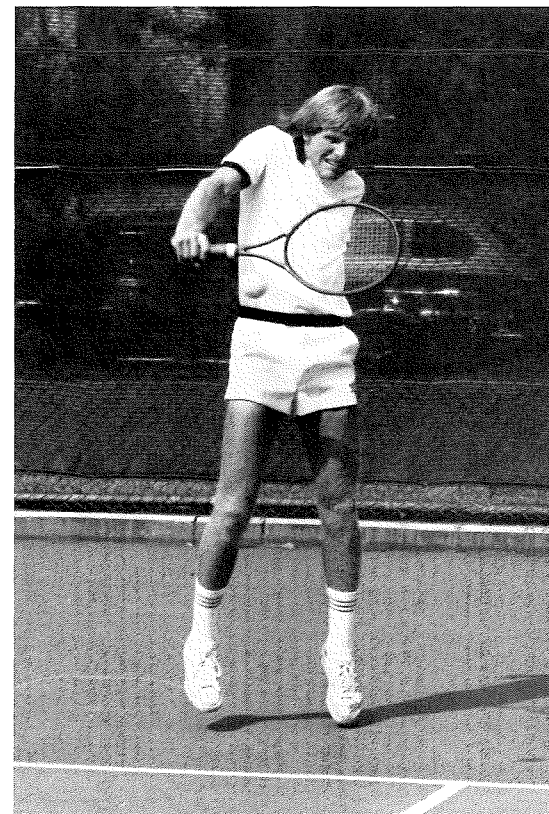

## Mark Bailey - Junior

After an outstanding freshman year which included a runner-up finish at the #6 position in the SEC tournament, Bailey's record slipped somewhat when he moved up to #5 position last year. Nevertheless, he had good performances in both the SEC and the NIT Tournaments. Additionally, he won the Kentucky State Intercollegiate tournament at the #5 spot.

Bailey has had two banner seasons in doubles, teaming with Leytze and Watson to post winning records at both the #1 and #2 positions.

Bailey's best collegiate wins include Hartmut Junghahh (APSU), Jason Noonan (LSU), Ron Kowal (Texas A&M), Tripp Gordon (Alabama), and Alex Dias (Auburn).

Bailey has been a member of the Hong Kong Davis Cup team for the last two years.

**Coach Emery on Bailey:** "Mark is a very difficult player to beat. He's been working very hard to get a little more aggressive and it has helped him a great deal. He is very talented and very quick."

### Career Singles Statistics

1981-82	27- 7
1982-83	29-21
<b>Total</b>	<b>56-28</b>

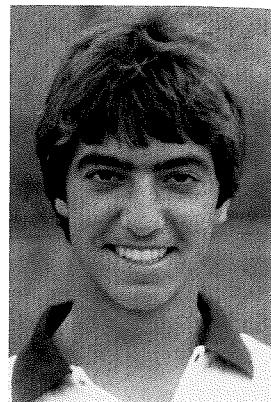
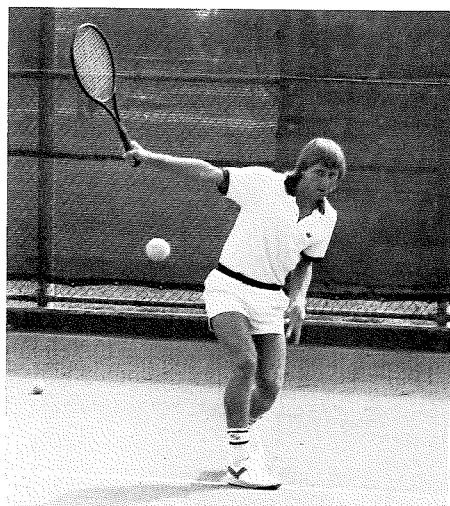

## Paul Varga - Junior

Varga is an extremely aggressive player who is coming off two very solid years. He played a strong #3 last year in which he had wins over Chuck Sobers of Ole Miss (the SEC champion at #3 singles) and Mark Pinchoff of Trinity (who was ranked #49 in the ITCA poll). Varga won individual championships at the Middle Tennessee University Fall Championships, the Greg Adams Invitational at the #4 position, and the Kentucky State Intercollegiate at the #2 spot. He also played exceptionally well at the NIT at the #2 singles and #3 doubles positions and was named to the all tournament team.

The highlight of his summer was a victory over Ernie Fernandez, who is ranked #235 on the ATP computer, at the \$10,000 Columbus Open.

**Coach Emery on Varga:** "Always capable of the big win, Paul has matured and added consistency to his game to the point where he is a real threat to qualify for the NCAA's. I think he can also challenge for the SEC championship at the #1 position."

### Career Singles Statistics

1981-82	21-11
1982-83	31-18
<b>Total</b>	<b>51-29</b>

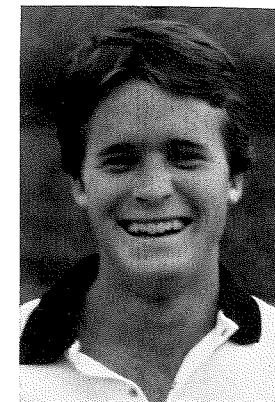
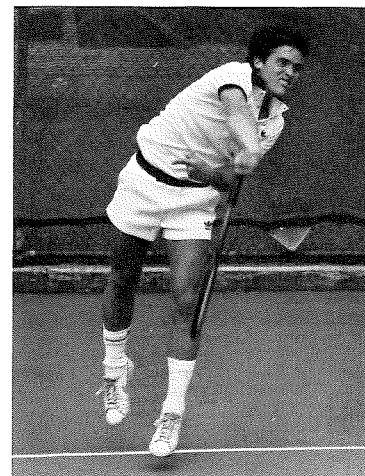



## Patrick McGee - Sophomore

McGee had a tremendous freshman season at the #6 position. His best wins included Texas A & M, SIU-Edwardsville, Alabama, and Auburn, where he defeated Pat Cassidy, the SEC singles champion at #6. He also won the Greg Adams Invitational at #6 singles and #3 doubles in addition to the Kentucky State Intercollegiates at the #3 singles.

McGee also had an excellent year in doubles. He and Leytze compiled a 17-7 record while McGee and Paul Varga had a perfect 4-0 sweep in the NIT doubles competition.

The highlight of his summer was reaching the quarter-finals of the National Amateur Hardcourts.

**Coach Emery on McGee:** "Patrick is a very aggressive player who want to succeed very badly. If he continues to work at the same level to develop his natural athletic abilities, he will be an excellent college player."

### Career Singles Statistics

1982-83

35-13

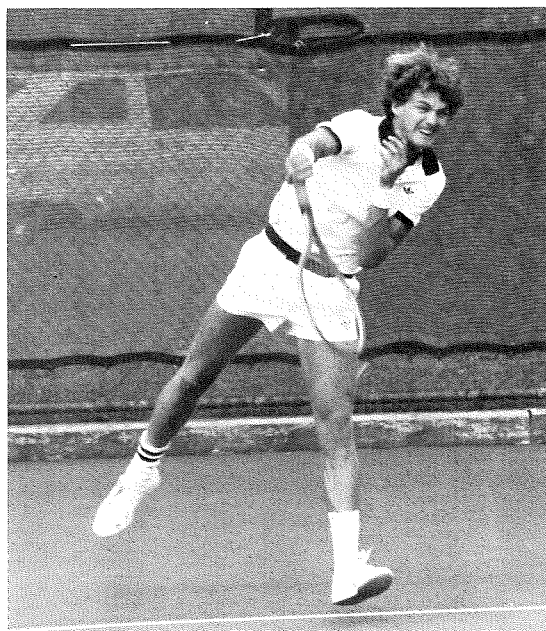

## Larry Kline - Junior

Formerly ranked among the Top 50 players in the country while in the 16 and under division, Kline took a couple of years off and is just getting back into the game competitively. He saw action in three matches last year, but has shown much improvement this fall.

**Coach Emery on Kline:** "I expect Larry to see some action this spring on the basis of some good challenge match results this fall."

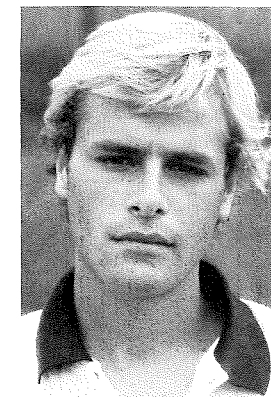

## Charlie Ray - Junior

Ray missed much of last year after having knee surgery. However, he rebounded this summer and played on the U.S. National Amateur Circuit. An extremely hard worker, Ray's strengths are his aggressiveness and his competitive attitude. Ray is a pre-med major.

**Coach Emery on Ray:** "Charlie is a very aggressive player who plays especially well on fast courts."

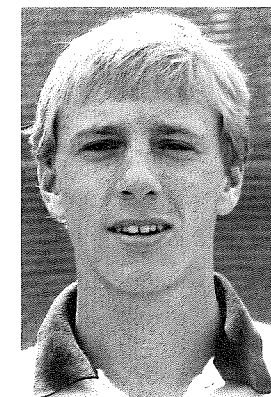

## John Watson - Junior

Watson just missed making the top six in the regular season but played #6 in last year's NIT, compiling a 2-2 record. He teamed with Mark Bailey to score the deciding points in SEC wins over Vanderbilt and Ole Miss. He finished last season with a 17-14 record at the #2 doubles spot.

**Coach Emery on Watson:** "John is a big, strong, aggressive player who is a real threat to beat anyone when his serve is cracking. He's really proven himself to be a clutch player here at U.K."

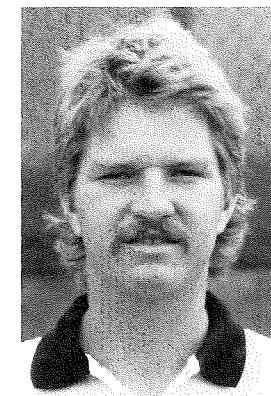

## Mark Fraley-Sophomore

Fraley is a former high school basketball player who was a late bloomer in tennis. He combines good size and aggressiveness. An improved fore-hand has helped speed his development.

**Coach Emery on Fraley:** "Mark is a good enough athlete that it's just a matter of time before he sees a great deal of action."

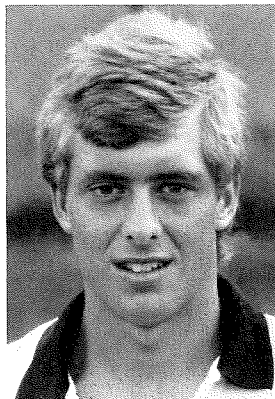

## Keith Cook - Freshman

Cook was one of the top three junior players in the state of Ohio. He had a solid tournament in the National Boys' 18's at Kalamazoo, Michigan, losing in the second round to Mark Jacobson 6-4 in the final set. His best win of the summer came over Charles Beckman, the Kentucky State High School Champion. Cook has a reputation as a tough competitor who gives up no cheap points.

**Coach Emery on Cook:** "Keith has an excellent first serve and good instincts. He's going to help us a great deal in some clutch situations."



## Robert Green - Freshman

After a great summer of competition, Green should be ranked in the Top 10 in the Florida 18 and under division. His best wins included Mark Smith, Young Min Kwon, Richard Holt, Steve Kennedy, and Ed Ross. Green is a cool competitor with a knack for winning close matches. He comes from one of the leading tennis families in Florida. In fact, his brother Chris stars at Tennessee.

**Coach Emery on Green:** "Robert had a great summer and very good fall in challenges to prove himself a tough match player."

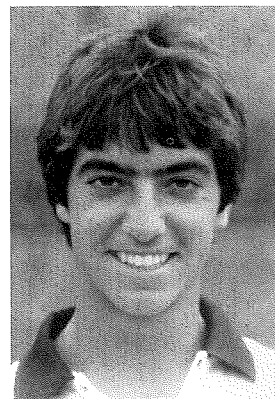

## David Keevins - Freshman

A real sleeper who moved his ranking up from #61 to the Top 20 in the Western Sectionals and qualified for all national tournaments. His summer highlights included an upset of #4 ranked Mike Kiewiet at the Western Closed and winning three rounds in the main draw of the National Boys' 18's at Kalamazoo, Michigan, before losing to Dexter McBride. In all, Keevins won nine matches in national competition this summer. Though his serve is his greatest asset, he has solid ground-strokes.

**Coach Emery on Keevins:** "David has excellent competitive instincts and I think he'll be a big boost for our team in singles and possibly doubles."

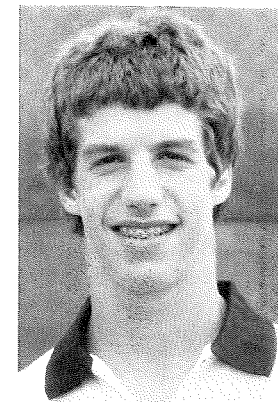

## Robert Phillips - Freshman

In his last year in the juniors, Phillips reached the quarter finals of the Southern Closed. His best win while in the juniors came over Luke Jensen, who was ranked among the Top 5 in the United States, at the National Indoors in Dallas. He is a great physical talent and an intense competitor who needs only some maturity to excel.

**Coach Emery on Phillips:** "I expect Robert to gradually improve throughout his career at UK and to see plenty of action this spring."

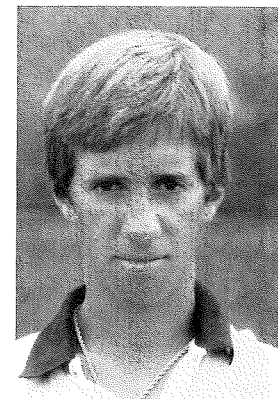

## Andrew Varga - Freshman

Varga is a young freshman who still has a year of eligibility left in the 18 and under division. He is a very fast and aggressive left-hander with excellent passing shots. His family was named the Southern Tennis Family of the year in 1981. Varga joins his brother Paul as a Wildcat. Another brother, John, played #2 for the Wildcats in the last two seasons, but has since graduated.

**Coach Emery on Varga:** "Andrew has become even more dedicated to the game since entering college and his hustle has really added a great deal to the program."

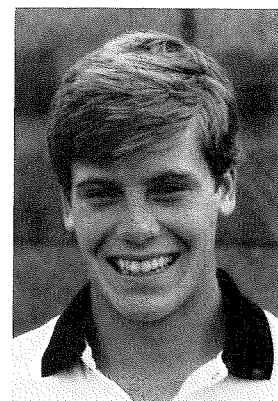

## 1983-84 Outlook

While there are no seniors on this team, the Lady Kats will have a great deal of depth. All seven players are very even and Coach Don Carbone feels that is where the strength of this team lies.

Returning at the #1 position is junior Clare Kuhlman, and All-SEC selection last year. However, sophomore Jamie Plummer is expected to make a strong challenge for the top spot.

Sophomores Allison Evans and Linda Sherline are expected to have good seasons and add depth while freshman Susan Kelleher and Mary Wood, both from Florida, should provide immediate help at the lower positions. Junior Missy Reed is the only questionable player after having foot surgery over the summer.

UK will field three new doubles teams this season which should require a period of adjustment. However, Carbone feels that potentially Kuhlman and Wood have a great deal of talent.

Once again, Kentucky will face a very competitive schedule including Northwestern, Indiana, North Carolina, UCLA, and USC. SEC teams who are among the nation's best are Florida and Georgia.

Carbone feels his team should improve on last year's 15-12 record.

"We're hoping to make some gains on top teams. Our goal is to be among the top five in the SEC which is a very tough conference."

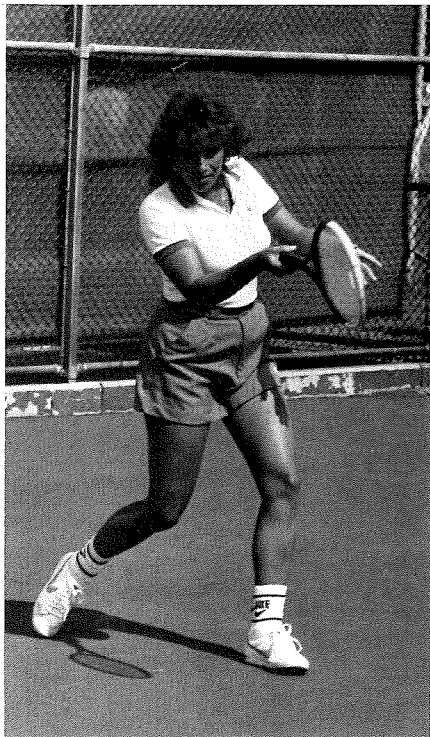

Allison Evans

## 1982 In Review

The Lady Kats finished the 1982-83 season with a 15-12 record against very good competition.

Kentucky finished in sixth place in the tough Southeastern Conference, after losing a close match to Auburn on the last day of the season to decide the #5 spot. The Lady Kats had good wins in the regular season over Alabama, Vanderbilt, Mississippi State, and LSU. UK ended the season with a seventh place finish in the conference tournament.

In non-conference action, Kentucky had a big win over Top 20 team North Carolina. They also finished high against top competition in the Indiana Invitational Tournament, beating Tennessee to secure third place.

Individually, UK's Clare Kuhlman was selected to the all conference team at the #1 position.

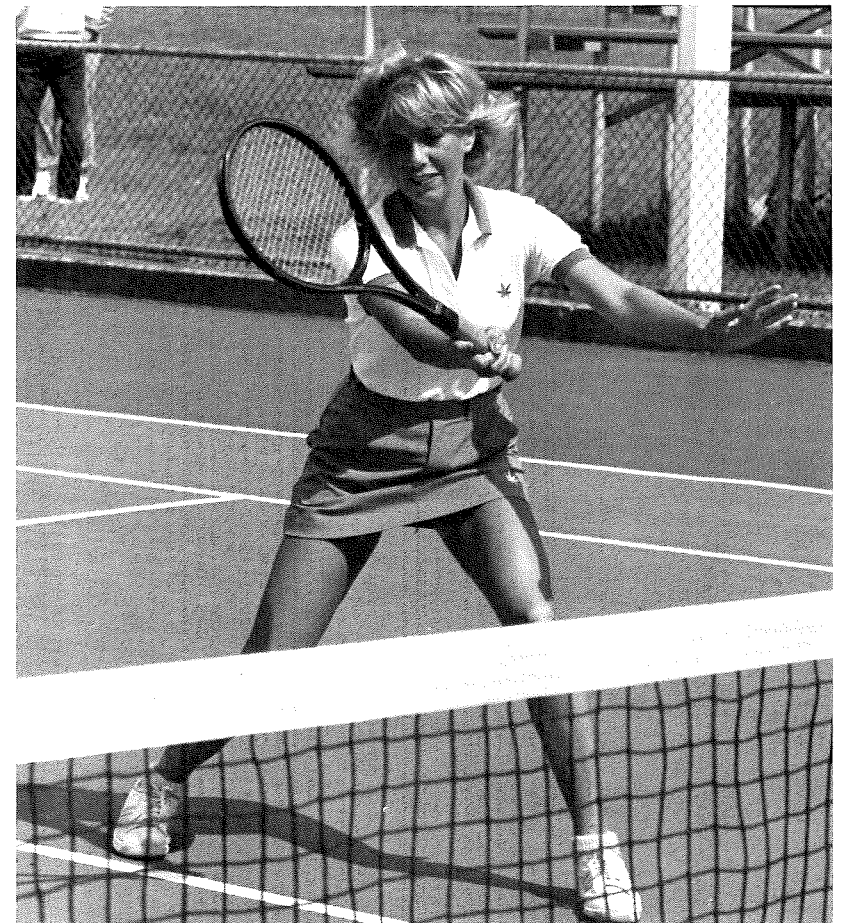

Kristen Buchanan





**Left to right:** Fritz Nau, Susan Kelleher, Allison Evans, Mary Wood, Jamie Plummer, Clare Kuhlman, Linda Sherline, Kristen Buchanan, Don Carbone

## WOMEN'S ROSTER

NAME	CLASS	LETTERS	HOMETOWN
Kristen Buchanan	Jr.	2	Elizabethtown, KY
Allison Evans	So.	1	Louisville, KY
Susan Kelleher	Fr.	-	Orlando, FL
Clare Kuhlman	Jr.	2	Ft. Mitchell, KY
Jamie Plummer	So.	1	Dayton, OH
Missy Reed	Jr.	2	McLean, VA
Linda Sherline	So.	-	Augusta, GA
Mary Wood	Fr.	-	Plantation, FL

## Clare Kuhlman - Junior

Kuhlman returns after a very good season at the #1 position last year. She was named to the All-SEC team despite missing one month due to an injury. Her best wins included Michelle DePalmer (Tennessee) and Liz Wachter (North Carolina).

**Coach Carbone on Kuhlman:** "Clare did a great job at #1 last year. Her tendency has been toward good wins mixed with bad losses so she is looking to develop more consistency for her last two years."

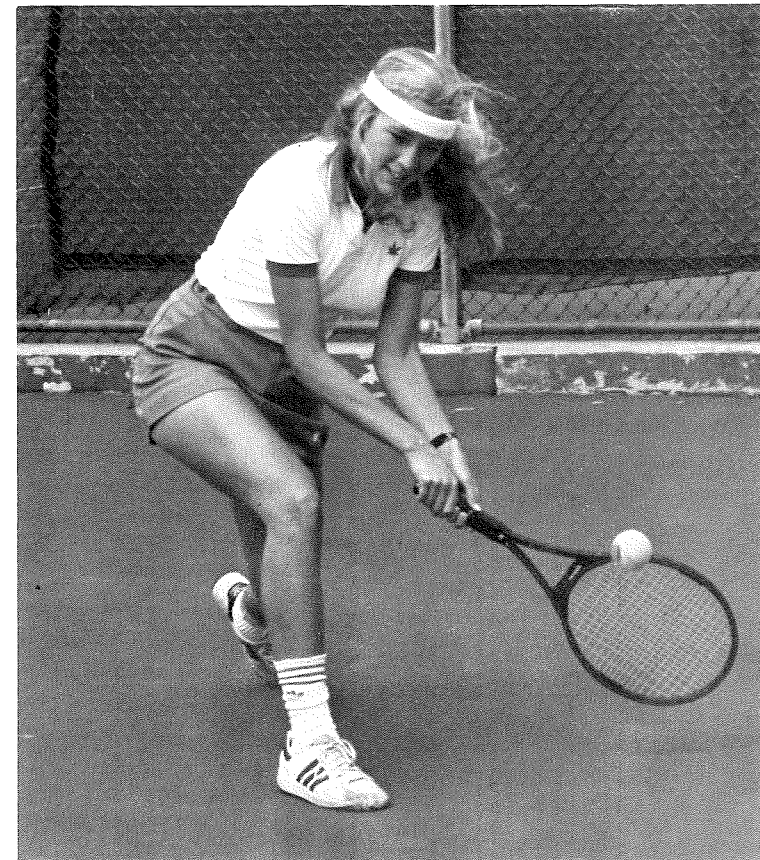
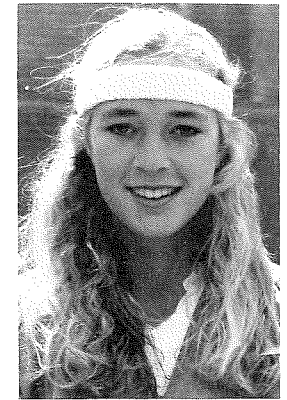



## Jamie Plummer - Sophomore

The only left-hander on the squad, Plummer had a solid freshman year at the #4 position. Her best wins included Kathy Barton of North Carolina. Tough, three set losses to players from Georgia, UCLA, and Tennessee kept her from having a fantastic year.

**Coach Carbone on Plummer:** "Jamie has a great deal of ability and I expect her to be able to move into our top three without much trouble."

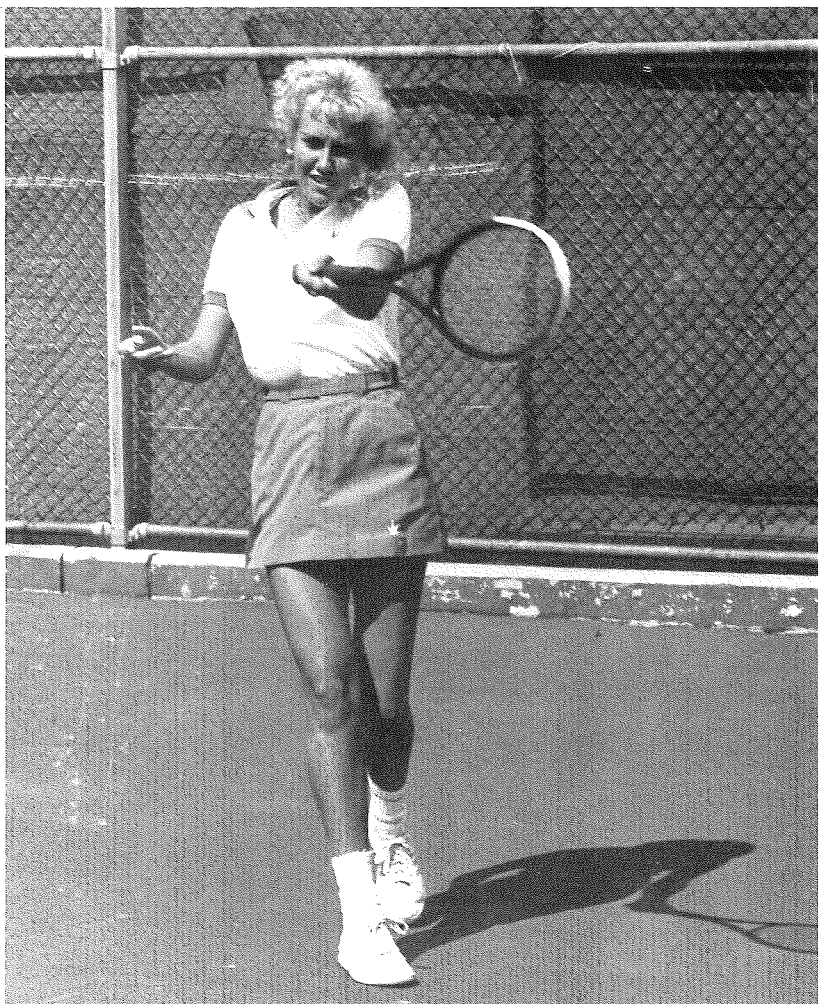

## Kristen Buchanan - Junior

Originally a walk-on, Buchanan has played #6 and #5 respectively in her first two years. Her excellent court coverage provides the basis for a strong all-around game. Her best win last year was over Julie Kirby of North Carolina. Buchanan is considered to be a strong doubles player.

**Coach Carbone on Buchanan:** "Kristen has definitely improved over the last two years and is much more aggressive. It's possible she will move up in the line-up this year."



## Missy Reed - Junior

After a foot injury plagued Reed's sophomore season, she was operated on over the summer and hopes to return sometime this year. She is a solid doubles player who has played the #1 position in her first two years. She also has solid groundstrokes.

**Coach Carbone on Reed:** "We're hoping that will be able to come back in the spring. She adds a great deal to our doubles."



## Allison Evans - Sophomore

Evans is a strong, aggressive player with an especially good forehand. She is an excellent competitor whose best win last year included Pam McNierney of North Carolina and Heidi Franz of Tennessee. She spent the summer playing in tournaments in England. Her father Bill is a former UK basketball star from the 1950's and won an Olympic gold medal in the 1956 games.

**Coach Carbone on Evans:** "Allison made great strides in her first year. We expect her to really help the team this season."



## Linda Sherline - Sophomore

A walk-on from Georgia, Sherline has a strong forehand and an excellent serve. She is potentially a very good doubles player, but needs to work on her court coverage. In the past, she has been ranked in several states. However, she took a couple of years off and just started playing again over the summer.

**Coach Carbone on Sherline:** "She's been a real surprise and could get to play quite a few doubles matches. She also adds some depth to our squad."



## Susan Kelleher - Freshman

An exceptional athlete who relies on excellent court coverage and a strong backhand, Kelleher was ranked #31 in the Florida 18 and under. She spent her summer playing in junior tournaments in Florida and should improve her ranking despite being hampered by an injury. She improved much during the fall and needs only to work on her serve for an excellent all-around game.

**Coach Carbone on Kelleher:** "She'll add a great deal of stability at the #6 position. She has the type of game which could advance her quickly up the ladder."



## Mary Wood - Freshman

Wood had consistently good junior rankings against very tough Florida competition. Her only possible weakness with her game is court coverage, which she is working on over the fall and winter.

**Coach Carbone on Wood:** "Mary should step right into our top six and help us immediately."

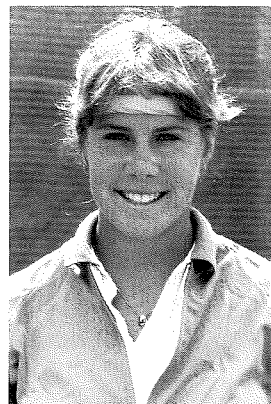

## UNIVERSITY OF KENTUCKY 1983-84 Women's Tennis Schedule

DATE	EVENT OR OPPONENT	SITE	TIME
Sept. 16	Murray	LEXINGTON, KY	3:00 pm
17-19	Kentucky State (Hard Courts)	LEXINGTON, KY	
30 - Oct. 2	Northwestern	Evanston, IL	
Oct. 7-8	Indiana Quadrangular (Indiana, Miami of Ohio, Alabama)	Bloomington, IN	
21-22	KWIC	Louisville, KY	
30	Minnesota	LEXINGTON, KY	9:00 am
Jan. 6-10	Milwaukee Tennis Classic	Milwaukee, WI	
27	Western Kentucky	Bowling Green, KY	6:00 pm
28	Vanderbilt	Nashville, TN	12:00 pm
Feb. 17-18	Indiana Tournament	Bloomington, IN	
25-26	EKU Tournament	Richmond, KY	
29	Florida	LEXINGTON, KY	12:00 pm
Mar. 3-4	Georgia	LEXINGTON, KY	6:00 pm
7	Tennessee	Knoxville, TN	2:00 pm
11-17	Hilton Head	Hilton Head, SC	
23	Louisville	LEXINGTON, KY	3:00 pm
24	Mississippi State	LEXINGTON, KY	11:00 am
26	Vanderbilt	LEXINGTON, KY	1:00 pm
30	Eastern Illinois	LEXINGTON, KY	
31	Ole Miss	LEXINGTON, KY	
Apr. 6-7	SIU Carbondale Quad. (Drake, Bradley, SIU)	Carbondale, IL	
12	Louisiana State U.	Baton Rouge, LA	
14	Auburn	Auburn, AL	
16	Alabama	Tuscaloosa, AL	
18	EKU	LEXINGTON, KY	3:00 pm
20-22	Kentucky State Indoors		
27-May 1	SEC	Gainesville, FL	

