

1996 KENTUCKY TENNIS

LUDDE
SUNDIN

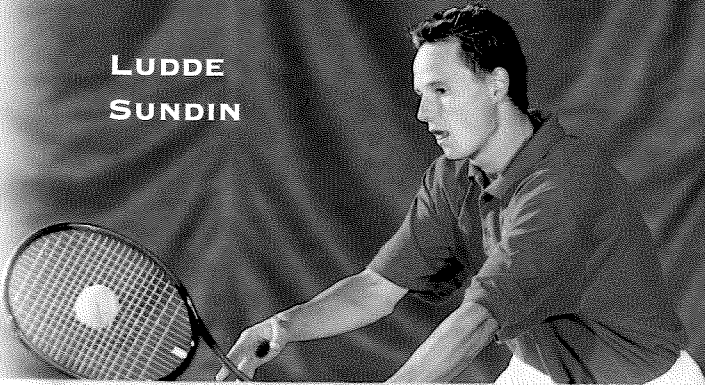

COURTNEY
ALLEN



1996 MEN'S TENNIS SCHEDULE

| DATE | OPPONENT | SITE |
|-------------|-----------------------|----------------------|
| Jan. 19-22 | SEC Indoors | Columbia S.C. |
| Jan. 27 | MIAMI (OHIO) | LEXINGTON |
| | TENNESSEE TECH | |
| | WESTERN KENTUCKY | |
| Feb. 4 | At Clemson | Clemson, S.C. |
| Feb. 13 | LOUISVILLE | LEXINGTON |
| Feb. 15 | At Notre Dame | South Bend, Ind. |
| Feb. 17 | At Virginia | Charlottesville, Va. |
| Feb. 18 | South Florida | Louisville, Ky. |
| Feb. 22-25 | NATIONAL TEAM INDOOR | Louisville, Ky. |
| March 2 | Princeton | Princeton, N.J. |
| March 9 | Samford | Auburn, Ala. |
| March 10 | At Auburn | Auburn, Ala. |
| March 12 | At Alabama | Birmingham, Ala. |
| March 14 | At Arkansas | Little Rock, Ark. |
| March 17 | Florida International | Bradenton, Fla. |
| March 28 | GEORGIA | LEXINGTON |
| March 30 | DUKE | LEXINGTON |
| April 5 | At Florida | Gainesville, Fla. |
| April 9 | VANDERBILT | LEXINGTON |
| | MOREHEAD STATE | |
| April 12 | SOUTH CAROLINA | LEXINGTON |
| April 14 | LSU | LEXINGTON |
| April 17 | TENNESSEE | LEXINGTON |
| April 20 | Mississippi State | Starkville, Miss. |
| April 21 | Mississippi | Oxford, Miss. |
| April 25-28 | At SEC Championships | |

1996 MEN'S ROSTER

| NAME | HT | WT | CL/EXP | HOMETOWN/HIGH SCHOOL |
|------------------|------|-----|--------|--|
| Marcus Fluit | 6-2 | 157 | So./1L | Miami, Fla./Bradenton Academy |
| Ariel Gaitan | 5-11 | 170 | Fr./HS | Rio de Janeiro, Brazil/Bradenton Acad. |
| Brad Jackson | 5-10 | 150 | Fr./HS | Charleston, W.V./Woodrow Wilson |
| Patrik Johansson | 6-2 | 180 | Fr./HS | Halmstad, Sweden/Tretorn Acad. |
| Cedric Kauffmann | 5-11 | 168 | So./1L | Montsoult, France/Bradenton Acad. |
| Keith Mauriello | 5-10 | 153 | Fr./HS | Atlanta, Ga./Marist School |
| Jesse Rudd | 6-1 | 175 | Fr./HS | Salysersville, Ky./Magoffin County |
| Daniel Spaner | 6-2 | 152 | So./1L | New City, N.Y./Clarkstown North |
| Ludde Sundin | 5-8 | 150 | Jr./2L | Komunux/Torup, Sweden |
| Matt Walters | 5-11 | 154 | Sr./SQ | Versailles, Ky./Woodford Co. |

1996 WOMEN'S TENNIS SCHEDULE

| DATE | OPPONENT | SITE | TIME |
|-------------|---------------------------------------|--------------------|-----------|
| Feb. 3 | NORTH CAROLINA STATE | LEXINGTON | 11 a.m. |
| Feb. 4 | GEORGIA | LEXINGTON | 11 a.m. |
| Feb. 8-11 | Rolex Individual Indoor Championships | Dallas, Texas | All Day |
| Feb. 12 | PURDUE | LEXINGTON | 2:30 p.m. |
| Feb. 16 | VANDERBILT | LEXINGTON | 2:30 p.m. |
| Feb. 18 | at Notre Dame | South Bend, Ind. | 10 a.m. |
| Feb. 24 | VIRGINIA COMMONWEALTH | LEXINGTON | 11 a.m. |
| March 3 | MIAMI | LEXINGTON | 11 a.m. |
| March 9 | DUKE | LEXINGTON | 10 a.m. |
| March 11 | at Arkansas | Fayetteville, Ark. | 2 p.m. |
| March 13 | at LSU | Baton Rouge, La. | 2 p.m. |
| March 22 | at Texas | Austin, Texas | 2 p.m. |
| March 23 | California | Austin, Texas | 1 p.m. |
| March 27 | at Indiana | Bloomington, Ind. | 3 p.m. |
| March 30 | FLORIDA | LEXINGTON | 11 a.m. |
| March 31 | WAKE FOREST | LEXINGTON | 11 a.m. |
| April 6 | at Auburn | Auburn, Ala. | 12 p.m. |
| April 7 | at Alabama | Tuscaloosa, Ala. | 1 p.m. |
| April 12 | MISSISSIPPI | LEXINGTON | 2:30 p.m. |
| April 14 | MISSISSIPPI STATE | LEXINGTON | 11 a.m. |
| April 17 | at Tennessee | Knoxville, Tenn. | 2 p.m. |
| April 21 | SOUTH CAROLINA | LEXINGTON | 11 a.m. |
| April 25-28 | SEC Championships | Gainesville, Fla. | All Day |
| May 10-19 | NCAA Championships | Tallahassee, Fla. | All Day |

1996 WOMEN'S ROSTER

| NAME | HT | CL/EXP | HOMETOWN/HIGH SCHOOL |
|------------------|------|--------|---------------------------------------|
| Courtney Allen | 5-2 | Jr./2L | Louisville, Ky./Collegiate |
| Kelly Brown | 5-8 | Fr./HS | Buffalo, N.Y./Kenmore West |
| Massoumeh Emami | 5-7 | Fr./HS | McLean, Va./Madeira |
| Kathy Herring | 5-10 | So./TR | Chattanooga, Tenn./Indiana University |
| Caroline Kirk | 5-8 | Fr./HS | Lexington, Ky./Henry Clay |
| Amy Lyons | 5-7 | Jr./1L | Westerville, Ohio/Westerville South |
| Andrea Nathan | 5-7 | Fr./HS | Bradenton, Fla./Bradenton Academy |
| Courtney Roberts | 5-5 | Jr./TR | Lexington, Ky./Auburn University |
| Christy Sigurski | 5-7 | Fr./HS | Arlington, Va./Yorktown |

TO THE MEDIA

The 1996 Kentucky tennis media guide is intended to answer any questions you may have about players, coaches and the upcoming season.

If you need additional information, special stories or photos, or have any unanswered questions concerning the Kentucky tennis programs, please feel free to contact the UK Media Relations Office, Room 23, Memorial Coliseum, Lexington, 40506-0019, or call (606) 257-3838.

TENNIS CONTACT

Brett Johnson (606) 257-3838 (O); (606) 268-4493 (H)

PRESS SERVICES

Requests for weekly press releases should be addressed to the Media Relations Office. Information on the tennis teams, complete with results, updated statistics and notes on the current season, may be obtained through the Info Connection Fax-On-Demand System. Contact the Media Relations office for further details.

INTERVIEWS

Coaches John Dinneen and Dennis Emery are available Monday through Friday mornings. Kentucky's tennis teams practice daily between the hours of 2 p.m. and 5 p.m. Player interviews may be conducted prior to or after practice sessions. ALL INTERVIEWS must be arranged through the Media Relations Office, at least 24 hours in advance.

Practice schedules may vary due to weather, travel and exam schedules.

GAME SERVICES

Complete team and individual scores and match results will be available on the Info Connection's Fax-on-Demand service immediately following matches. Please contact the Media Relations Office for further details about the Info Connection System.

KENTUCKY QUICK FACTS

GENERAL INFORMATION

Location: Lexington, Ky.
Founded: 1865
Enrollment: 24,000
President: Charles T. Wethington Jr.
Conference: Southeastern
Colors: Blue and White
Nicknames: Wildcats
Facilities (Capacity): Hilary J. Boone Indoor (500)
W.H.H. Downing Outdoor (1500)

1994 Records: 16-12 (Men); 7-17 (Women)
Rolex Intercollegiate Fall Tennis Rankings:
Team: Men — 16, Women — 38
Individuals: Ludde Sundin — 20, Cedric Kauffmann — 34

UK ADMINISTRATION:

Athletics Director: C.M. Newton
Senior Associate Athletics Director: Larry Ivy
Associate Athletics Director: Kathy DeBoer
Assistant Directors: Bob Bradley (Academics)
Jack Fligg (Football Operations)
John Cropp (Non-revenue Sports)
Rena Vicini (Media Relations)
Assistants to the Athletics Director: Micki King, Frank Ham
Ticket Manager: Barbara Donnelly
Student Affairs: Rodney Stiles

MEDIA RELATIONS STAFF

Assistant Athletics Director: Rena Vicini
Sports Information Director: Tony Neely
Assistant Media Relations Directors: Gail Dent, Brooks Downing
Special Projects Coordinator: Sandy Boyken
Administrative Assistant: Joyce Baxter
Tennis Contact: Brett Johnson
Interns: Susan Hazzard, Brett Johnson, Shawn Robinson
Student Assistants: Andre Foushee, Ryan Robinson

MAILING ADDRESS

Media Relations Office
University of Kentucky
Room 23, Memorial Coliseum
Lexington, KY 40506-0019

TENNIS STAFF

Women's Head Coach: John Dinneen
Volunteer Assistant: John Yancey
Volunteer Undergraduate Assistant Coach: Susan Bartl
Volunteer Undergraduate Assistant Coach: Bethany Avington
Office Phone: (606) 257-7707
Staff Assistant: Hildy Marshall
Men's Head Coach: Dennis Emery
Assistant: Don Carbone
Volunteer Coach: Matt Hill
Volunteer Administrative Assistant: Chris Young
Office Phone: (606) 257-3283
Staff Assistant: Suzetta Yates (606) 257-6046

IMPORTANT TELEPHONE NUMBERS

AREA CODE: (606)
Athletics Department: 257-8000
Athletics Department Fax: 323-1071
Media Relations Office: 257-3838
Evenings/Weekends: 257-6474
Media Relations Fax: 323-4310
Boone Tennis Center: 257-2777
University Information: 257-9000

TABLE OF CONTENTS

| | |
|--------------------------------|-------|
| SCHEDULES, ROSTERS | IFC |
| TABLE OF CONTENTS, QUICK FACTS | 1 |
| UNIVERSITY | 2 |
| CATS | 3 |
| LEXINGTON | 4 |
| MEN'S OUTLOOK | 5 |
| MEN'S HEAD COACH | 6 |
| MEN'S ASSISTANT COACH | 7 |
| MEN'S PROFILES | 8-11 |
| MEN'S RESULTS/MATRIX | 12 |
| MEN'S ALL TIME RESULTS | 13 |
| MEN'S ALL-TIME OPPONENTS | 14 |
| MEN'S ALL-TIME LETTERWINNERS | 15 |
| NATIONAL INDOOR | 16 |
| MEN'S SEC OPPONENTS | 17 |
| WHERE ARE THEY NOW? | 18 |
| TOP 16 VICTORIES | 19 |
| MEN'S ALL-AMERICANS | 20 |
| WOMEN'S ALL-AMERICANS | 21 |
| WOMEN'S HEAD COACH | 22 |
| WOMEN'S ASSISTANT COACHES | 23 |
| WOMEN'S OUTLOOK | 24-25 |
| WOMEN'S PROFILES | 26-29 |
| WOMEN'S RESULTS AND RECORDS | 30 |
| WOMEN'S ALL-TIME LETTERWINNERS | 31 |
| WOMEN'S ACADEMIC ALL-SEC | 32 |
| WOMEN'S SEC OPPONENTS | 33 |
| TENNIS FACILITIES | 34-35 |
| NUTTER FIELD HOUSE | 36 |
| PROPOSED STADIUM | IBC |

CREDITS

THE 1996 UNIVERSITY OF
KENTUCKY TENNIS MEDIA GUIDE
WAS PUBLISHED BY THE
UNIVERSITY OF KENTUCKY
ATHLETICS ASSOCIATION, C.M.
NEWTON, DIRECTOR

WRITTEN AND COMPILED BY ...BRETT JOHNSON

EDITED BY ...RENA VICINI

LAYOUT AND DESIGN ...SUSAN HAZZARD

PHOTOGRAPHY ...DAVID COYLE

PRINTING...POST PRINTING (ED PARSONS)

COLOR SEPARATIONS ...COMPUTER COLOR

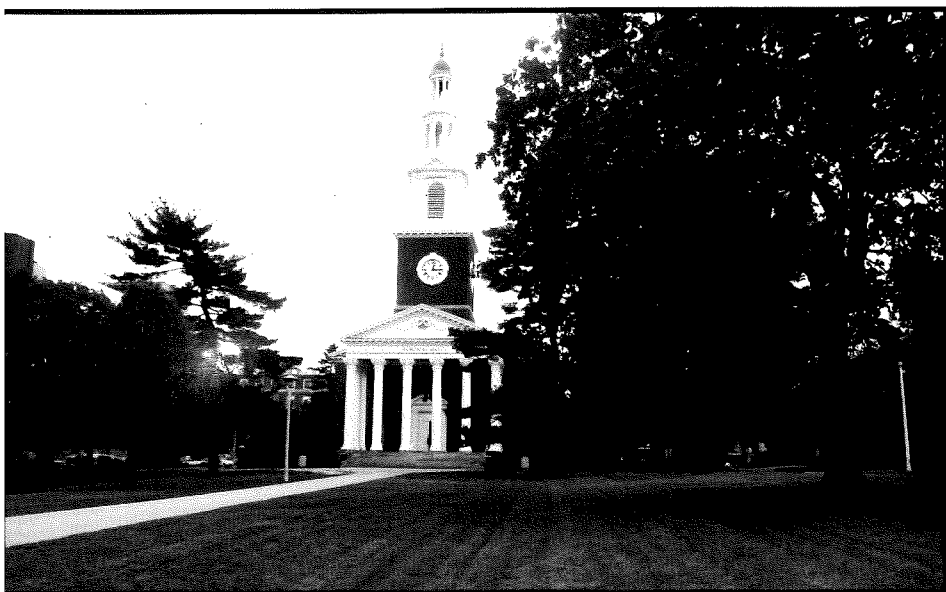

FROM ITS MODEST BEGINNINGS IN 1865, WHEN IT WAS KNOWN AS STATE COLLEGE, THE UNIVERSITY OF KENTUCKY HAS GROWN INTO ONE OF THE NATION'S MOST OUTSTANDING INSTITUTIONS OF HIGHER LEARNING. AS A COMPREHENSIVE LAND-GRANT UNIVERSITY, UK OFFERS AN EDUCATIONAL EXPERIENCE THAT CANNOT BE MATCHED ANYWHERE IN THE COMMONWEALTH. IN FACT, ONLY A SMALL NUMBER OF INSTITUTIONS ACROSS THE NATION CAN OFFER THE WEALTH OF OPPORTUNITIES THAT AWAITS STUDENTS AT UK. AT KENTUCKY, THERE IS A TRADITION OF VALUE.

HISTORY

UK was founded in 1865 as a land-grant institution, and the present name dates to 1916. The Lexington campus has 673 acres. Dr. Charles T. Wethington Jr., is UK's 10th president.

STUDENTS

The University of Kentucky now has more than 70,000 students, with 24,000 on the Lexington campus and 46,000 at the 14 community colleges across the state. UK now educates 40 percent of all the students in Kentucky attending a public or private college or university. There are 5,077 students now enrolled in graduate school with 95 master's and 57 doctoral programs offered.

FACULTY

There are 1,720 full-time faculty on the Lexington campus and 1,125 faculty in the community colleges. Faculty brought in more than \$100 million in grants, contracts, and gifts to the University during the last academic year.

ACADEMIC PROGRAMS

Currently, there are 16 academic colleges and a graduate school. Students have a choice of 108 undergraduate majors from which to choose. The University is recommended in a number of publications for its value in providing higher education.

RESEARCH



UK ranks among the Top 100 research institutions in the nation, and is one of only 59 public universities in the United States - the only one in Kentucky - to be classified as a Research University of The First Class.

MEDICAL CENTER

The Albert B. Chandler Medical Center, including a 473-bed hospital, is located on the Lexington campus. More than 2,800 students are enrolled in its five colleges - medicine, dentistry, nursing, pharmacy, and allied health professions.

LIBRARY

The UK Library System contains more than two million volumes and is interconnected by computer with each of the 14 community colleges. The library is ranked 34th among the 108 top university research libraries in North America based upon the number of volumes held. The University has begun construction of a new \$58 million state-of-the-art library.

SPORTS



The current number of UK sports on the varsity level is 21 - 10 men's sports, 10 women's sports, and 1 coed sport. The men's sports are football, basketball, baseball, cross country, indoor and outdoor track, tennis, swimming, golf, and soccer. For the women, UK sponsors basketball, volleyball, swimming, golf, tennis, gymnastics, cross country, indoor and outdoor track, and soccer on the varsity level. The single coed sport is rifle.

The UK men's basketball team has been prominent nationally for 50 years under the leadership of four coaches, Adolph Rupp, Joe B. Hall, Eddie Sutton and Rick Pitino. The UK football program also offers the excitement of top-level competition in the Southeastern Conference and is headed by Coach Bill Curry.

The University of Kentucky continues to keep the term "student-athlete" in the proper perspective — student first, athlete second. The University of Kentucky opened the nation's first academic center for student-athletes in 1981. The academic center is known as the Center for Academic and Tutorial Services (CATS).

CATS is located inside Memorial Coliseum. The center, specifically designed with the student-athlete in mind, contains a large general study area along with numerous smaller rooms used for tutoring. CATS expanded in 1994 and added a language library, additional tutoring rooms, a media center and a new computer facility.

"I have always contended that the University of Kentucky has the finest support groups for its student-athletes of any Division I University," said women's Coach John Dinneen. "CATS, guided by Bob Bradley and his magnificent staff, leads the way here at UK. We are very lucky to have them and we all prosper because of their hard work and expertise."

Men's coach Dennis Emery concurs with Dinneen. "The academic support the CATS center gives is one of the best in the country," said Emery. "It is an invaluable tool for our student-athletes."

While Emery and Dinneen's views on academics are echoed throughout the athletics department, former UK Football Coach Jerry Claiborne also put the importance of the CATS Center in perspective when he said: "There is no question, the CATS Center is a very important part of not only the UK Football

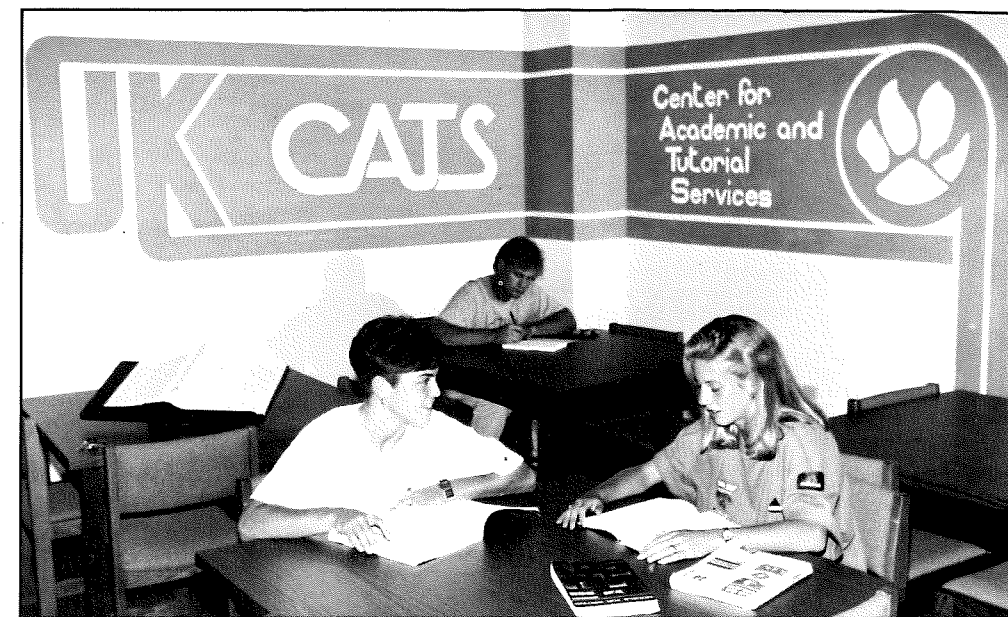

program, but the entire athletics program. Academic pursuits come first at Kentucky."

Bob Bradley, Assistant A.D. for Academics, supervises CATS and is assisted by Barbara Deniston, Mike Haley, Sheila Breeding, and Darren Bilberry. The CATS Center also employs five graduate assistants and numerous tutors, both from the University and the Lexington community.

"CATS is an incredible advantage to a student-athlete," Bradley says. Bradley also says it helps to have head coaches that place such a strong emphasis on academics.

"Many support systems across the nation do an excellent job at helping their student-athletes," Bradley said. "I have been blessed at Kentucky."

The philosophy at the University of Kentucky is this: *colleges should be able to afford the student-athlete with every opportunity to succeed not only in athletics, but in academics as well.* Looking at recent statistics in Academic Honor Roll selections and graduation rates, Kentucky is standing by its philosophy.

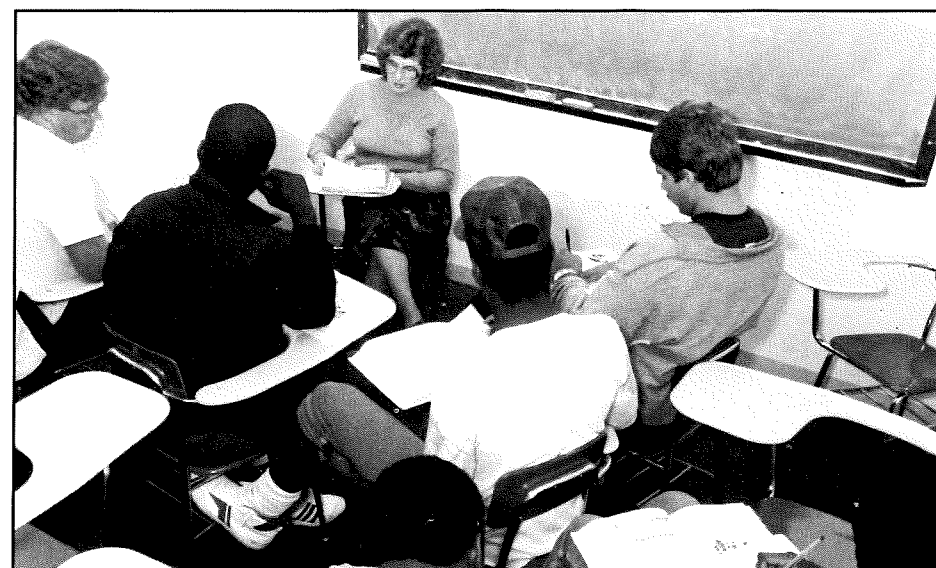

KENTUCKY TENNIS

THIS IS A PLACE WHERE THE PAST AND PRESENT MEET AND MESH GRACEFULLY.

Where downtown skyscrapers overlook thousands of acres of lush pastures, home to Kentucky's most loved resource - the horse.

This is Lexington, home of the University of Kentucky. Lexington is a beautiful city. John O. Simonds, a nationally-known landscape architect and the author of several books on land use, calls the Bluegrass area a "national treasure, the bluegrass area is superlative countryside." Lexington is the heart of the Bluegrass, the metropolitan shopping, commercial and entertainment hub of eastern Kentucky.

Lexington has all the attractive qualities of a major metropolitan area, but it is small...and there is an overlay of what can be described as Blue Grass. In addition to go along with such major companies as Lexmark, Ashland Oil (Valvoline), Long John Silver's, Toyota and many other nationally known firms that have major plants or headquarters in the area.

With a population of around 225,000 Lexington is small enough to provide the perfect college atmosphere for the University of Kentucky. But it is also large enough to offer the cultural opportunities usually reserved for larger cities.

The city offers UK students much in the way of entertainment: a Philharmonic Orchestra, Chamber Music Society, the Lexington Singers, a Council of the Arts, and a local Ballet Company. Movie theaters, international restaurants, coffee houses, top-ranked acts of all types at fabulous Rupp Arena, the Lexington Center, historical landmarks, parks, thoroughbred and harness racing, fine fishing in lakes, ponds, and streams, and the internationally famous Kentucky Horse Park, all in easy distance of the UK campus, are just a few attractions of Lexington and the University of Kentucky.

A recent statewide poll indicated that the Lexington area is the most popular place to live, work and play in Kentucky.

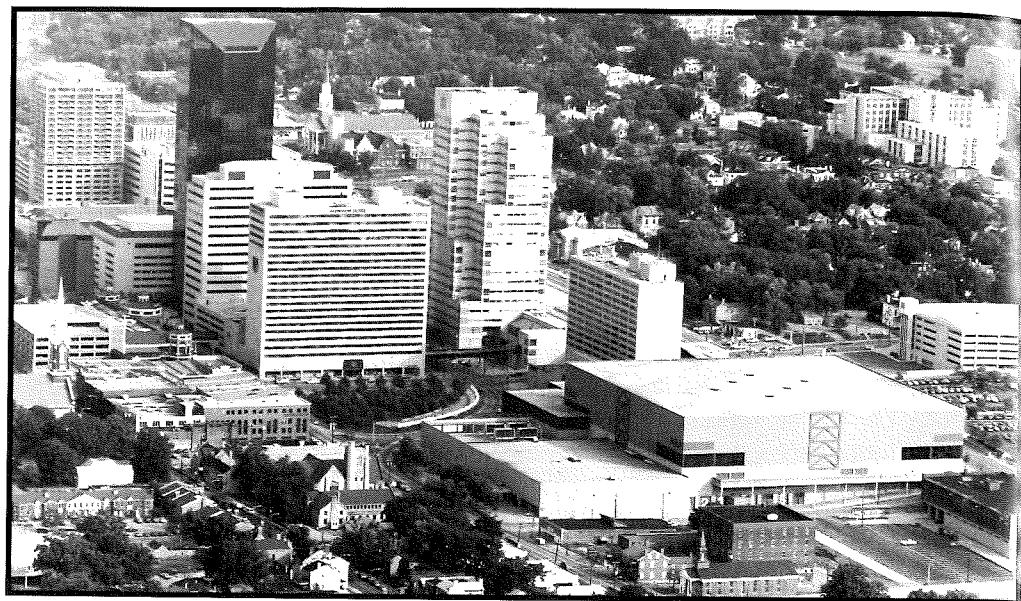

**"IF THESE UNITED STATES CAN BE CALLED A BODY...
THEN KENTUCKY CAN BE CALLED ITS HEART."**

—JESSE STUART

Though the above words were written by one of Kentucky's favorite sons, any one of the millions of visitors to the Bluegrass State each year might nod in agreement.

Kentucky embodies the very essence of America, from majestic mountains and forests to vast sparkling lakes, from rolling acres of farm and pastureland to the hustle and bustle of metropolitan centers. And around every turn in the road, Kentucky's colorful past, which helped shape our country's character, is preserved and maintained for all to enjoy. The result is a state so diverse in travel and recreational opportunities that one is hard pressed to name its equal.

If asked to describe Kentucky, the first word to come to mind would probably be horses. The Bluegrass region of central Kentucky is internationally recognized as the Horse Capital of the World.

Lexington, in the heart of the Bluegrass, preserves the romantic tradition of the horse farms and is the hub of the multi-billion dollar horse industry.

Kentucky is also a land steeped in the rich history of our nation. Legendary pioneer Daniel Boone laid out Kentucky's second settlement at Fort Boonesborough, and nearby, a hundred years later, the Shaker religious sect prospered at picturesque Shaker Village of Pleasant Hill.

Abraham Lincoln was born in Hodgenville (the one-room cabin is part of a National Historic Site). The plantation home that inspired Stephen Foster to write "My Old Kentucky Home" still stands at a state park of the same name. And the

region that 200 years ago gave birth to one of Kentucky's most famous exports — bourbon whiskey — is dotted with world-famous distilleries.

KENTUCKY FACTS

- Kentucky is one of only four states in the nation designated as a commonwealth
- The state capital is Frankfort
- Kentucky has 40,395 square miles of land
- Population of the state is 3,728,000
- The three largest cities in the state are Louisville, Lexington and Owensboro
- The state bird is the cardinal
- The state song is "My Old Kentucky Home"
- The state flower is the goldenrod
- The state tree is the Kentucky Coffee tree
- Kentucky has more miles of running water than any other state except Alaska
- Kentucky has 44 state parks which annually draw 15.8 million visitors
- Kentucky has the world's longest known cave system — Mammoth Cave — with over 300 miles of mapped passageways.

LEXINGTON

OUTLOOK

THE 1996 KENTUCKY MEN'S TENNIS TEAM APPEARS TO HAVE ALL THE INGREDIENTS TO FIELD A STRONG TEAM THAT CAN CHALLENGE FOR THE CONFERENCE CROWN.

Despite having only one senior, the Wildcats are a mature team according to coach Dennis Emery. Last year, three freshmen gained a lot of valuable match experience and performed well in their first seasons. They should only get better this year. In addition, junior Ludde Sundin will anchor the team from the first or second singles position and from an upperclassman's leadership perspective.

The addition of five freshmen, four of whom are expected to make an immediate impact, will keep the competition for line-up spots lively.

"This is about as competitive a group as you could have and that's what I like the most about them," head coach Dennis Emery said. "My most successful teams have been very competitive, so

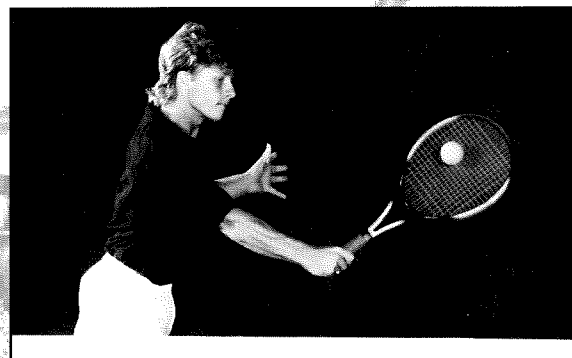

KAUFFMANN

this should be a fun group to work with."

Along with Sundin, sophomore Cedric Kauffmann will lead the Wildcats from one of the first two singles positions. He also will play first or second doubles.

Kauffmann was one of the top freshmen in the country last season, finishing his first season ranked among the nation's top 50 singles players. Finishing with a 29-19 record, Kauffmann won two matches in the NCAA Regional. In the fall season, No. 34-ranked Kauffmann defeated seven ranked opponents, including three in the top 21.

Sundin was Kentucky's lone singles representative in the NCAA Championships last season. Despite mid-season injury problems, Sundin finished the season ranked No. 31 in singles after being ranked 26th in the preseason. Sundin's 29-20 singles record last season included a 13-match winning streak. He was undefeated in the month of February.

Sundin also played well this summer, beating former UK All-Americans Adam Malik and Michael Hopkinson in the RCA Qualifier in Indianapolis, Ind.

KENTUCKY TENNIS

Sophomore Marcus Fluitt has the early lead on the No. 3 singles position. Fluitt ended his first year 29-16.

"Marcus has the tendency to play the big match very well," Emery said. "He had a tremendous Team Indoor in Louisville, and he played well in the second doubles spot."

Fluitt won all three of his matches at the USTA/ITA Men's National Indoor Intercollegiate Team Championships in Louisville. Fluitt also will contribute in the No. 1 or No. 2 doubles position.

Sophomore Daniel Spaner returns to bolster the singles and doubles lineups. Spaner, who was ranked as high as No. 75 in last season's singles rankings, will fit into the lower half of the starting singles line-up. He also will play doubles. Emery said Spaner's game has improved a lot after a summer of extensive weight training.

The freshman class is large and talented. Patrik Johansson, a friend of Sundin's from Sweden, is a hard worker who Emery believes will add depth to the squad. Emery said Johansson's strengths are his ability to play on all surfaces and his big forehand. Emery expects Johansson to fit in at the No. 4 singles position and at one of the doubles positions.

"Patrik should have no trouble adjusting to American hard court tennis," Emery said.



FLUITT

Ariel Gaitan comes to UK out of the Nick Bollettieri Tennis Academy. The lefty's strength lies in his service return ability. Emery expects Gaitan to immediately contribute in singles and doubles.

"He needs to work on his ability to hold serve," Emery said. "But when he learns to do that on the collegiate level, he will be a nightmare for people to play."

Keith Mauriello and Brad Jackson are both talented players who will add much-needed depth to the Kentucky program. Last season, Emery said the team lacked depth. This season, people will be pushing up from the bottom to create a more competitive atmosphere and a stronger team.

Emery called last season a rebuilding year, but UK still finished 16th in the nation. This season, the team is stronger.

"This is the type of team that will get much better during the year," Emery said. "The SEC is the nation's toughest conference, but we'd like to win it this year. There is no reason we can't challenge Ole Miss and Georgia for the title."

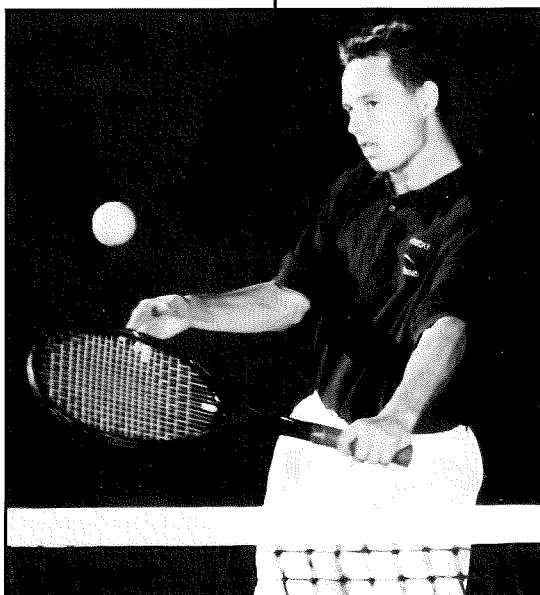

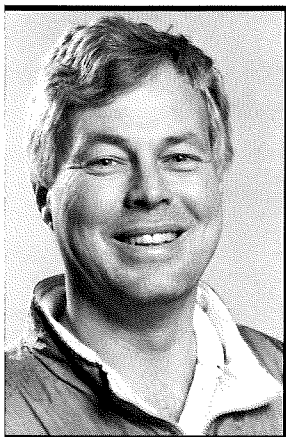

DENNIS EMERY

CARSON NEWMAN, 1978

THIS SEASON MARKS DENNIS EMERY'S 14TH YEAR LEADING THE KENTUCKY MEN'S TENNIS PROGRAM. WHEN EMERY BEGAN HIS COACHING CAREER AT UK, HE WANTED TO BUILD A CONSISTENT WINNER AND A NATIONAL CHAMPIONSHIP CALIBER TEAM.

Emery has accomplished both goals with the program becoming a consistent winner and a consistent top 20 team. The Cats have been ranked in the preseason top 20 each of the past nine years.

When Emery took over in 1983, the Kentucky program had finished last in the SEC two of the three previous years. They had finished in the top half of the 10-team conference only five times since 1944.

Nine years later, Emery led UK to its first SEC regular-season championship and its first SEC tournament and overall crowns.

Kentucky has now become one of the nation's strongest programs by claiming top-10 finishes four of the past six seasons. In the last seven years, the Wildcats have captured one title, finished second twice, and finished third once in the SEC — the country's top tennis conference. In 1992, Emery was named SEC coach of the Year and was a finalist for National Coach of the Year honors.

The Wildcats began a run in 1987 which has landed them in the NCAA Team Championships seven of the last nine seasons, including two quarterfinal losses to top-seeded Stanford and USC in close matches. Each year since 1987, individuals have competed in the singles and doubles fields as well.

The Wildcats have been ranked in the Top-25 of the final ITA poll every year since 1984.

As UK coach, Emery has seen 10 male players earn All-America honors a total of 19 times. The Wildcats

have had an All-America doubles team in seven of the past eight seasons.

In 1993, Emery picked up his 200th Kentucky career victory as the Wildcats upset No. 6 Notre Dame 4-3 in Lexington on February 9. Emery joined an elite group of 25 active collegiate coaches when he gained his 300th career win in 1994.

In addition to serving as men's head coach, Emery serves as UK's director of tennis. A high point in his career came in 1988, when both UK programs were ranked among the nation's top six squads. The only other program to have achieved this status is Stanford.

Emery began his coaching career after earning Honorable Mention All-America honors at Carson-Newman College in 1977. After competing briefly on the satellite tour, Emery began working for Australian legend Harry Hopman.

"Mr. Hopman took a personal interest in my career and in my growth as a coach," Emery said. "I owe a lot of my philosophy as a coach to the time I spent with him."

In 1978, Emery began his collegiate coaching career at Austin Peay State University in Clarksville, Tenn. Emery took over a mediocre program that had only five players that fall. When he was named head coach, Emery was only 22 years old, which remains the NCAA record for the youngest head coach at a Division I institution.

During his five years at APSU, Emery turned a dormant program into a dominating powerhouse that was undefeated in the OVC for his last two-and-a-half years. The team posted wins over SEC schools such as Kentucky, Ole Miss and Vanderbilt. In 1981, his squad was ranked No. 31 in the nation.

Emery is a member of the ITA Board of Directors for collegiate tennis and has served as tournament director for the ITA-USTA National Indoor Team Championships for 10 consecutive years. He was chairman of the Region III Tennis Committee from 1985-1987 and has served as associate coach for the U.S. Junior Davis Cup team.

Emery has also served as coach to retired professional Susan Sloane-Lundy of Lexington. Sloane climbed from No. 133 to No. 18 in the WTA rankings during her career. Emery currently coaches several junior players.

The 41-year-old Emery has played an instrumental role in the fundraising effort for UK's planned outdoor tennis stadium and complex.

Emery is married to the former Brenda Wild of Tampa, Fla. They have four children: Matthew, Johnny, Andrew and Meritt.

Emery with former UK standout Ford Lankford.



EMERY'S COACHING RECORD

| YEAR | SCHOOL | RECORD |
|--------------------------|-------------|-----------------------|
| 1978 | Austin Peay | .16-12 |
| 1979 | Austin Peay | .15-14 |
| 1980 | Austin Peay | .14-14 |
| 1981 | Austin Peay | .21-14 |
| 1982 | Austin Peay | .21-12 |
| 1983 | Kentucky | .21-15 |
| 1984 | Kentucky | .24-16 |
| 1985 | Kentucky | .23-11 |
| 1986 | Kentucky | .19-12 |
| 1987 | Kentucky | .21-9 |
| 1988 | Kentucky | .23-6 |
| 1989 | Kentucky | .20-9 |
| 1990 | Kentucky | .14-14 |
| 1991 | Kentucky | .18-11 |
| 1992 | Kentucky | .24-9 |
| 1993 | Kentucky | .13-12 |
| 1994 | Kentucky | .17-12 |
| 1995 | Kentucky | .16-12 |
| TOTAL | | .330-224 (18 SEASONS) |
| EMERY AT AUSTIN PEAY (5) | | 87-66 |
| EMERY AT KENTUCKY (13) | | 243-148 |

UK IN THE ROLEX NATIONAL RANKINGS

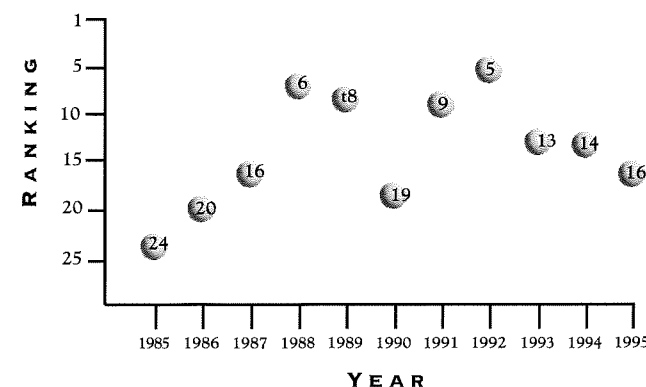

KENTUCKY HAS BEEN RANKED AS HIGH AS 3RD IN THE NATION.

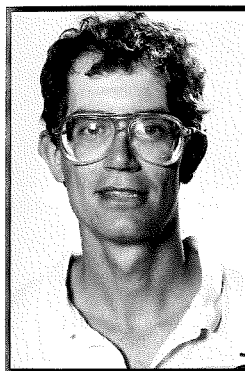

DON CARBONE

ASSOCIATE COACH • KENTUCKY, 1985

Don Carbone begins his 11th season with the Kentucky men's tennis squad. After joining Kentucky in 1983, Carbone coached the women's tennis team for two years. He compiled a record of 32-25, with a fourth-place finish in the Southeastern Conference in 1984. In 1985, Carbone became a full-time assistant to coach Dennis Emery.

The Worcester, Mass., native played collegiate tennis under Emery's tutelage at Austin Peay University. At the end of his collegiate career, Carbone became head pro at the Shrewsbury Tennis Club in Massachusetts before coming to Kentucky in 1983. Carbone completed his graduate work at UK in 1985. Carbone, 38, serves as the head tennis pro at the Lexington Country Club during the summers. A popular private instructor, he conducts clinics and private lessons in Lexington. He is married to

the former Linda Koch of Clarksville, Tenn. They have two daughters.

EMERY ON CARBONE:

"In my opinion, Don is the finest assistant or associate coach in the country. More than anyone, I understand the huge contributions he makes in our team's development every day. We all appreciate his loyalty and commitment to our players, myself, the University and to doing the right thing."

MATT HILL

VOLUNTEER ASSISTANT COACH

Matt Hill, 24, begins his first season associated with the University of Kentucky men's tennis program.

Last year, Hill was the assistant coach at Union College and the head coach at Corbin High School for both boys and girls.

As a player, Hill competed at Union College where he won the Kentucky Intercollegiate Athletic Conference title in 1992, 1993 and 1994. He won one district title and competed in the NAIA National Championship tournament once.

Hill graduated with an accounting and business administration degree from Union, and plans on entering UK's business education program in January.

A graduate of Bethel Tate High School in Cincinnati, Ohio, Hill is single and resides in Lexington.

EMERY ON HILL

"I think Matt has a chance to be an excellent coach. He relates well to so many different types of people and constantly seeks ways to improve himself. I'm impressed with the way he handles himself with our team."

KENTUCKY TENNIS

MEN'S PROFILES

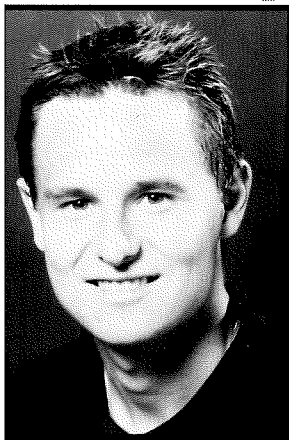

LUDDE SUNDIN

JUNIOR • 5-8, 150 • KOMUUX • TORUP, SWEDEN • LEFT-HANDED • FOREIGN LANGUAGES AND INTERNATIONAL ECONOMICS

FALL (1995):

Ranked No. 20 in the preseason...Finished fall season at 3-5...Reached the round of 16 at the National Clay Courts by defeating No. 73-ranked Steven Parkes of Southwest Louisiana...Reached the

second round of the Rolex Region III Tennis Championships...Reached the round of 16 at the Southern Collegiates.

1994-95 (SOPHOMORE):

Finished the 1995 season with an outstanding 29-20 singles record playing primarily first and second singles...Had a stretch of 13 consecutive wins between January 29th and March 10th...Won three matches playing No. 2 singles in the ITA-USTA National Team Indoor...Made NCAA Championships...Reached semifinals in the SEC Indoor tournament...Compiled a 9-5 record with Cedric Kauffmann in doubles...Finished Fall

1994 at 9-5...Won five of his first six matches and four of his last six...Seeded sixth in the SkyTel National Clay Courts qualifier...Advanced to the finals of qualifying by defeating Arkansas' Juan Herrera, Tulsa's Chris Milliron and VCU's Richard Warnerjelm...Was the 14th seed at the All-American qualifier...Was seeded alphabetically 9-16 at the Rolex Regional Qualifier where he advanced to the Round of 16 with wins over Vandy's Derek Pope and a 7-6, 7-6 decision over Georgia's Nirav Patel...One of team's quickest players.

1993-94 (FRESHMAN):

Completed a 14-3 slate...Region III quarterfinalist...Beat Mississippi State's Per Nilsson in straight sets at the Alabama Invitational, avenging a 7-6, 6-3 loss at the Clay Court qualifier...Won seven of his first eight...Advanced to the semifinals of the Southern Collegiate Tennis Championships...Advanced to the SkyTel National Clay Court qualifier semifinal...Finished the year at 24-21...Clinched UK's 4-3 victory over LSU with a three-set win over Gus Fernandez at No. 4...Was 6-3 during the month of March...Won three of his last five matches.

JUNIOR CAREER:

Was a finalist at the Under 21 Swedish Championships...Ranked eighth in Sweden...Also played soccer.

PERSONAL:

Full name Ludvig Carl Sundin...Parents are Eva and Kenny Sundin of Torup, Sweden...Brother Tobias is 24.

EMERY ON SUNDIN

"When Ludvig achieves just a bit more consistency in his results, he will make the jump on the collegiate level. He does so many things that are just hard to defend."

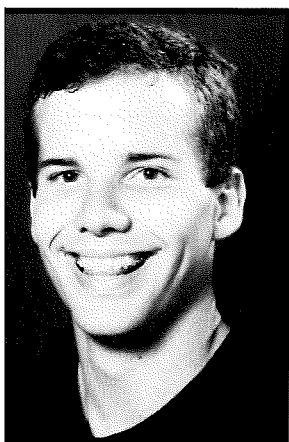
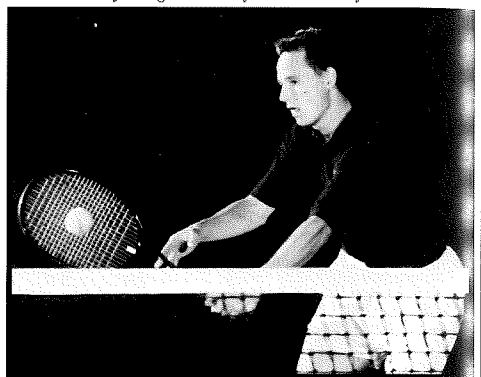

MATT WALTERS

SENIOR • 5-11, 154 • WOODFORD CO./TRANSLYVANIA • VERSAILLES, KY. • RIGHT-HANDED • BUSINESS/FINANCE

FALL (1995): JUNIOR CAREER:

Finished fall season at 3-4...Reached the third round at the MTSU Fall Classic "Flight Three" singles bracket...Reached the semifinals of the "Flight Four" singles bracket at the

W.H.H. Downing Fall Classic.

1994-95 (JUNIOR):

Played in one doubles match with Bryan Sackmann at the SEC Indoor tournament during the spring season...Finished fall play 1-6...Defeated Tulane's Chip Kelly 6-3, 2-6, 6-4 in first round of the Pepsi Tulane Invitational.

Earned MVP honors at Woodford County High School his senior year and Most Improved Player his junior season...Played one season at Transylvania University (Lexington) where he was an All-District performer.

PERSONAL:

Full name is Matthew Stith Walters...Parents are Libb and Wayne Walters of Versailles.

EMERY ON WALTERS:

"Matt is a fine, Christian young man who has added a lot to our program with his competitive spirit and work ethic. He is our most improved player heading into his senior year."

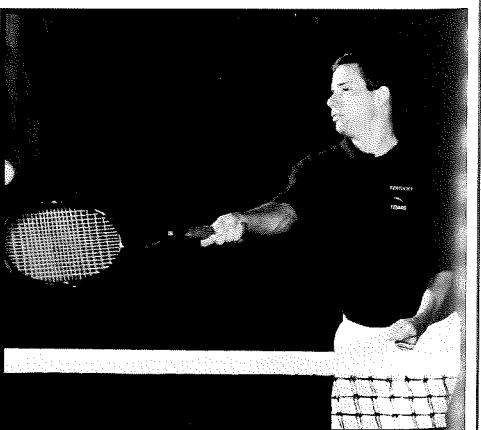

MEN'S PROFILES

KENTUCKY TENNIS

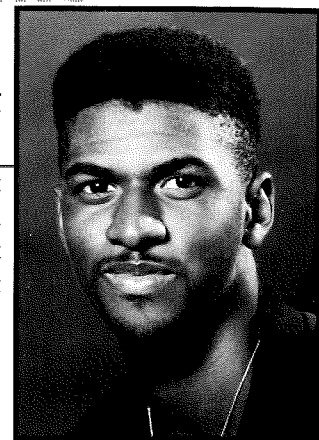

MARCUS FLUIT

SOPHOMORE • 6-2, 157 • BRADENTON (FLA.) ACADEMY • MIAMI, FLA. • RIGHT-HANDED • PHYSICAL THERAPY

FALL (1995):

Finished fall season with an 8-4 record...Reached the third round at the Southern Collegiates...Reached the finals of the "Flight 1-A" singles bracket at the W.H.H. Downing Fall Classic and won the "Flight 1-A" doubles with Dan Spaner...Reached the quarterfinals at the Tom Fallon Invitational at Notre Dame...Reached the second round of the Rolex Region III Championships after defeating Brunner from UAB.

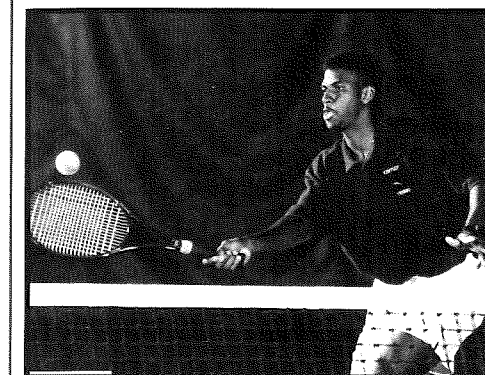

1994-95 (FRESHMAN):

Finished freshman campaign at 29-16, playing mostly fourth and fifth singles...Won three matches at the National Team Indoor at No. 4 singles...Beat Vanderbilt's Derek Pope at the NCAA Regional...Won six of his first seven matches, finishing the fall at 10-6...Won the consolation bracket at the Tom Fallon Invitational at Notre Dame...Advanced to third rounds at the Downing Fall Invitational and the Ball State Invitational...Lost in the second round of the Rolex Region III Qualifier.

JUNIOR CAREER:

Trained at the Nick Bollettieri Tennis Academy in Bradenton, Fla...Also played two years at Miami Central...Earned All-Dade honors during freshman and sophomore years at Miami Central...Played one year of basketball at Miami Central...Ranked in the top 10 in the Florida USTA Section...Finalist at the 12- and-under, 16- and-under championships...Was a finalist at the 16- and-under sectional championship...Was a finalist at the 12- and Under National Clay Courts...In 16- and-under,

was a semifinalist at Kalamazoo, Mich. with a win over Scott Humphries...Semifinalist at Easter Bowl, 14- and-under...Finals at the 1989 Orange Bowl, 14- and-under...Was a high school honor roll member...1989 Boys Club of Miami MVP.

PERSONAL:

Full name is Marcus Douglas Fluit...Born April 5, 1976...Parents are Charles and Lillian Fluit...One older brother, Charles.

EMERY ON FLUIT:

"Marcus has taken his game up a level from his freshman season. His serve has improved dramatically as well as his shot selection. Marcus has the complete package of talent and intangibles to be a great player."

CEDRIC KAUFFMANN

SOPHOMORE • 5-11, 168 • BRADENTON (FLA.) ACADEMY • MONTSOULT, FRANCE • RIGHT-HANDED • BUSINESS/FINANCE

FALL (1995):

Ranked No. 34 in the preseason...Finished fall season at 11-4...Reached the semifinals at the National Clay Courts by beating No. 15-ranked Richard Wernerjelm of Virginia Commonwealth, No. 61-ranked Bryan Juinio of Fresno St. and No. 10-ranked Damon Henkel of Florida...Reached the round of eight at the Southern Collegiates and the All-American Championships...Won four matches at All-American qualifier to advance into main draw...Beat seven ranked opponents during the fall season.

1994-95 (FRESHMAN):

Played primarily second and third singles compiling a 29-19 record...Won third singles matches against Vanderbilt and Tennessee at the NCAA Region III Qualifier...Gained a national ranking of 86th after finishing 10-5 in fall play...Advanced to the semifinals of the A-Division at the UK Fall Invitational...Advanced to the semifinals of the Ball State Invitational and the third round of the Rolex Region III Qualifier...Defeated Georgia's Steve Baldas and UAB's Jans Tonn...Won first

two rounds at Southern Collegiates with a first-round bye and a second-round victory over Georgia's John Roddick...Picked up two ATP points this summer in two different satellites...Plays a very flat, aggressive baseline game.

JUNIOR CAREER:

Obtained a world ranking of 1,150 and was among the top 10 players in France...Also played soccer and was an All-State performer in 16- and-under...Won the state high school title in Florida at Bradenton Academy...Won

a number of sectional tournaments in Florida in 16- and-under...Trained at the Nick Bollettieri Tennis Academy for five years...Was a member of Bradenton Academy's Honor Society.

PERSONAL:

Full Name is Cedric Pierre Louis Alexandre Kauffmann...Parents are Jean-Pierre and Brigitte Kauffmann of Montsoul, France...Birthdate is March 1, 1976...Has one younger brother, Florian, and an older sister, Aurore Daviot...Coached by David Ayme at Bollettieri's...Also played soccer and basketball.

EMERY ON KAUFFMANN:

"Cedric is probably the best natural leader we have ever had here at Kentucky. His work ethic and competitive spirit set the tone for our program."

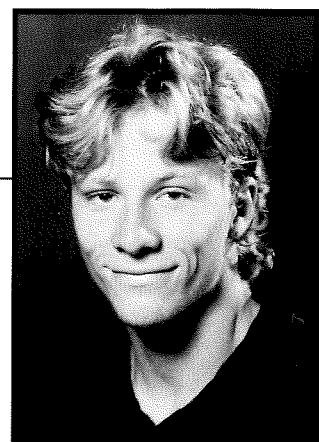
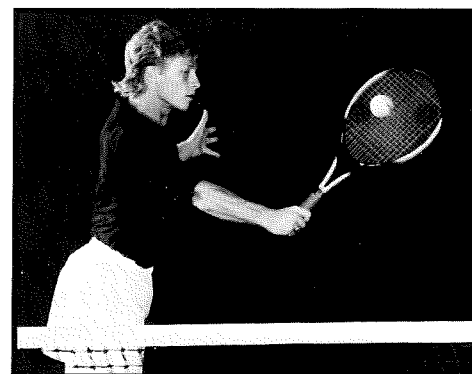

DAN SPANER

SOPHOMORE/6-2, 152 • NEW CITY, N.Y. • CLARKSTOWN NORTH HIGH SCHOOL • RIGHT-HANDED • COMMUNICATIONS

FALL (1995):

Finished the fall season at 6-4...Reached the quarterfinals at the Tom Fallon Invitational at Notre Dame by beating No. 78-ranked Mitch Robinson and No. 6-ranked Sunu Thomas...Won a play-in match and reached the second round at the Rolex Region III Championships...Defeated MSU's Tom Depri...Won the fifth-place match in the "Flight 1-B" singles bracket at the W.H.H. Downing Fall Classic and won the "Flight 1-A" doubles title with Marcus Fluitt.

1994-95 (FRESHMAN):

Finished 33-15 while playing primarily in the No. 6 singles spot...Won singles matches against Vanderbilt and Tennessee in the NCAA Region III Qualifier...Contributed in the No. 2 doubles spot most of

the season...Won nine of his first 10 matches...Made it to the finals of the Notre Dame Invitational B-Division...Won the UKIT B-Division...Finished at 15-4 after fall play and vaulted into the No. 74 spot in collegiate singles after being unranked in the preseason...Advanced to the Southern Collegiate Round of 16...Has a strong return...Expected to be an integral part of doubles.

JUNIOR CAREER:

Gained a sectional ranking of No. 3 in the Eastern Tennis Association...Was the New York State semifinalist...Won the Columbus National Indoor Championship...Won nine sectional tournaments since playing in the 12-and-unders...Earned MVP honors and was the Team Captain...Was All-County and All-League his junior and senior seasons...Earned All-State and

Sportsmanship honors...Coached by John Shaw...Also played golf, soccer and street hockey.

PERSONAL:

Full name is Daniel Barry Spaner...Born April 5, 1976...Parents are Ronald and Susan Spaner of New City, N.Y....Has one sister, Nicole.

EMERY ON SPANER:

"Spaner is one of the most competitive players we have ever had. He has a burning desire to win. I really enjoy coaching him."

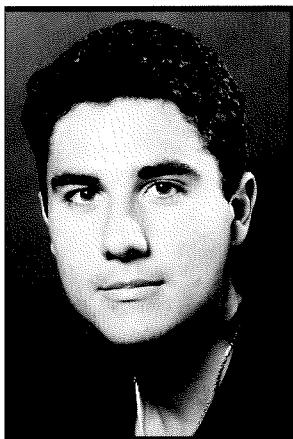
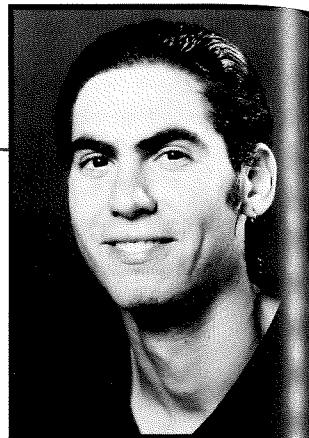

ARIEL GAITAN

FRESHMAN/HS-5-11, 170 • RIO DE JANEIRO, BRAZIL • BRADENTON (FLA.) ACADEMY • LEFT-HANDED • BUSINESS ADMINISTRATION

FALL (1995):

Finished the fall season at 5-3...Won the "Flight 2-A" singles bracket at the W.H.H. Downing Fall Classic...Reached the third

round at the Men's College Invitational.

JUNIOR CAREER:

Competed at the Junior Orange Bowl 14s...Quarterfinalist at Orange Bowl in first year of 16s...Qualified for the main draw of the 18's Orange Bowl.

High School team won districts and state in 1994 and 1995.

PERSONAL:

Parents are Carlos and Cristina Gaitan...Born June 18, 1977...Favorite surface is hard court...Born in Buenos Aires, Argentina...Enjoys playing golf, soccer and basketball.

EMERY ON GAITAN:

"Ariel is very talented, very smart, very mature and very ambitious. He should have an immediate positive effect on our team, and we look for him to be a star in the near future."



BRAD JACKSON

FRESHMAN/5-10, 150 • CHARLESTON, W.VA. • WOODROW WILSON HIGH SCHOOL • RIGHT-HANDED • COMMUNICATIONS

FALL (1995):

Finished the fall season at 7-4...Won the "Flight C" singles bracket at the Men's College Invitational...Reached the finals of the "Flight 3-A" singles bracket at the W.H.H. Downing Fall Classic...Reached the quarterfinals of the "Flight Two" singles bracket at the MTSU Fall Classic.

JUNIOR CAREER:

Won state championship in singles his sophomore and

junior years at Woodrow Wilson High School...State runner-up in his senior year of high school.

PERSONAL:

Parents are Mary and Rod Jackson...Born August 27, 1975...Favorite surface is clay...Enjoys fishing and hunting.

EMERY ON JACKSON:

"Brad's a pretty talented kid who has a great desire to succeed on this level. He is maturing and seems hungry to compete for a position on our team."

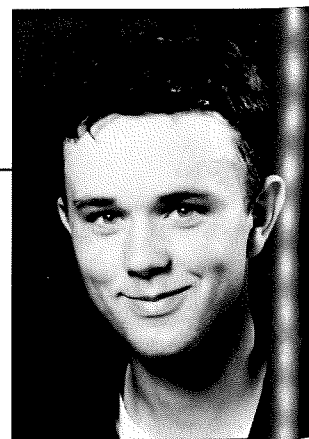

PATRIK JOHANSSON

FRESHMAN/HS-6-2, 180 • HALMSTAD, SWEDEN • TRETORN TENNIS ACADEMY • BUSINESS

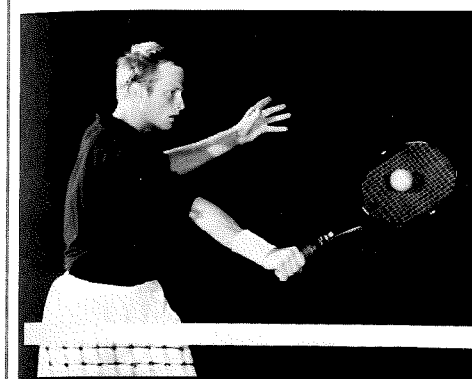

FALL (1995):

Finished the fall season at 7-3...Won three matches to reach the fourth round of the Southern Collegiate "B" singles bracket...Reached the finals of the "Flight 2-B" singles bracket at the W.H.H. Downing Fall Classic...Reached the third round of the Men's College Invitational.

JUNIOR CAREER:

Ranked fourth in Swedish 16s...Ranked 12th in Swedish 18s...Finalist in Swedish 14s championship.

PERSONAL:

Parents are Jan and Mona Johansson...Born January

9, 1976...Favorite surface is clay...Coached by Stefan Svensson and Ralf Henricksson...Enjoys golf.

EMERY ON JOHANSSON:

"Patrik is a hard worker who is very serious about his tennis. He only needs to develop a better feel for the American style of play to really develop into a consistent winner on this level."

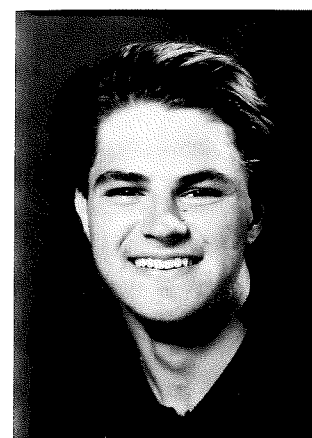
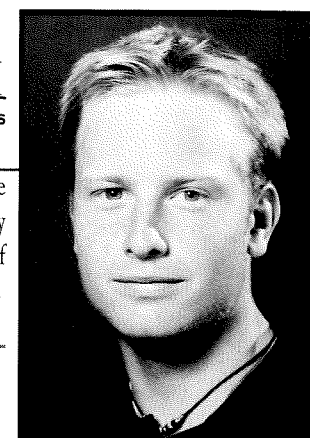

KEITH MAURIELLO

FRESHMAN/HS-5-10, 153 • ATLANTA, GA. • MARIST SCHOOL • MARKETING

FALL (1995):

Finished the fall season at 7-5...Reached the finals of the "Flight C" singles bracket at the Men's College Invitational...Won first round match at the Southern Collegiate...Reached second round of the MTSU Fall Classic.

JUNIOR CAREER:

Lettered four seasons in high school...Captain of high school tennis team...Member of 1994 State Championship tennis team...Competed at the 1993 USTA National

Indoors...Competed at 1994 USTA National Indoors...Competed at the 1994 USTA International Indoors.

PERSONAL:

Parents are Norma and Joseph Mauriello...Born March 3, 1977...Favorite surface is hard court.

EMERY ON MAURIELLO:

"Keith has received his training from some of the top tennis minds in the country and is prepared to move from the junior level to the collegiate level. His work ethic is fantastic and he is already having an impact on our program."

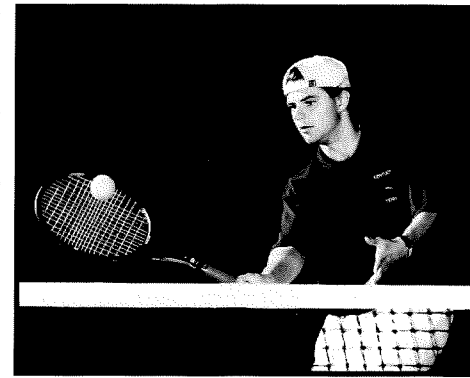

JESSE RUDD

FRESHMAN/HS-6-1, 175 • SALYERSVILLE, KY. • MAGOFFIN COUNTY HIGH SCHOOL • PRE-PHARMACY

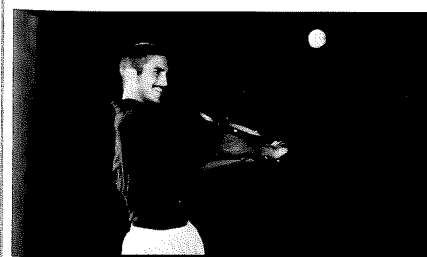

FALL (1995):

Finished the fall season at 3-3...Won the consolation bracket of the "Flight 6" singles at the W.H.H. Downing Fall Classic...Won first round match at the MTSU Fall Classic.

JUNIOR CAREER:

Semifinalist in high school regionals in 1992, 1993 and 1995...First place in the 1992 Gator Day Classic...Fifth place in the 1992 Kentucky State Closed Tournament...Ninth place at the 1992 Joe Creason Qualifier...Qualified for Southerns.

PERSONAL:

Parents are Jesse Rudd and Sandra Conley...Born March 4, 1977...Member of high school yearbook staff, French Club, BETA Club and Math Club...Lettered in basketball two years...Enjoys fishing, swimming, football and softball...Dream doubles partner is Andre Agassi.

EMERY ON RUDD:

"Jesse is a big, strong kid with a good serve who has the chance to develop into a strong player. He has the potential to help us in the near future."

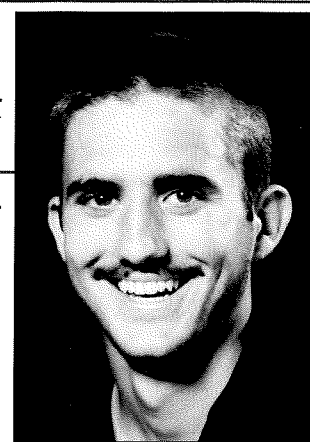

KENTUCKY TENNIS

995 MEN'S RESULTS

| | W/L | OPPONENT, SCORE |
|---------|-----|------------------------|
| ATE | | |
| n. 29 | W | WESTERN KENTUCKY, 5-1 |
| n. 29 | W | MIAMI (Ohio), 7-0 |
| b. 9 | W | CLEMSON, 4-3 |
| b. 16 | W | NOTRE DAME, 4-3 |
| b. 18 | W | At Princeton, 4-3 |
| b. 20 | W | At Louisville, 6-1 |
| b. 23 | L | UCLA, 4-3 * |
| b. 24 | L | Florida, 4-3 * |
| b. 25 | L | Notre Dame, 4-3 * |
| lar. 10 | W | INDIANA, 6-1 |
| lar. 12 | L | At Duke, 5-2 |
| lar. 14 | W | At North Carolina, 6-1 |
| lar. 18 | W | At South Carolina, 4-3 |
| lar. 21 | W | At Vanderbilt, 5-2 |
| lar. 27 | W | ALABAMA, 4-1 |
| lar. 27 | W | TENNESSEE TECH, 5-1 |
| lar. 31 | L | MISSISSIPPI, 4-1 |
| pr. 2 | L | At LSU, 5-2 |
| pr. 5 | W | ARKANSAS, 5-2 |
| pr. 7 | W | AUBURN, 4-2 |
| pr. 9 | L | FLORIDA, 4-3 |
| pr. 12 | L | At Tennessee, 4-3 |
| pr. 15 | L | MISSISSIPPI STATE, 5-2 |
| pr. 21 | L | At Georgia, 6-1 |
| pr. 27 | L | Auburn, 4-0 & |
| lay 5 | W | Vanderbilt, 4-2 \$ |
| lay 6 | W | Tennessee, 4-2 \$ |
| lay 7 | L | Florida, 4-0 \$ |

USTA-ITA Men's National Team Indoor, Louisville, Ky.
SEC Championships, Baton Rouge, La.
NCAA Region III Qualifier, Gainesville, Fla.

UNIVERSITY OF KENTUCKY MEN'S TENNIS 1995 INDIVIDUAL RECORDS MATRIX

SINGLES

| | 1 | 2 | 3 | 4 | 5 | 6 | TRNY | OVERALL |
|--------------|-----|-----|-----|-----|------|------|------|---------|
| J. THOMPSON | 3-8 | 4-5 | 1-2 | — | — | — | 12-7 | 20-22 |
| C. KAUFFMANN | 0-3 | 8-3 | 7-5 | — | — | — | 14-8 | 29-19 |
| L. SUNDIN | 4-5 | 4-4 | 2-3 | 2-0 | — | — | 17-7 | 29-20 |
| F. LANKFORD | 1-0 | 1-0 | 5-1 | 8-6 | 1-3 | — | 7-6 | 23-16 |
| M. FLUITT | — | — | 1-0 | 6-1 | 10-6 | — | 12-9 | 29-16 |
| D. SPANER | — | — | — | — | 3-1 | 12-8 | 18-6 | 33-15 |

DOUBLES

| | 1 | 2 | 3 | TRNY | OVERALL |
|--------------------|------|-----|-----|------|---------|
| LANKFORD-THOMPSON | 11-9 | 2-0 | — | 1-1 | 14-10 |
| FLUITT-KAUFFMANN | 1-0 | 5-4 | 1-2 | — | 7-6 |
| FLUITT-SPANER | — | 3-7 | 1-0 | 0-1 | 4-8 |
| SACKMANN-SPANER | — | 1-2 | 5-6 | — | 6-8 |
| KAUFFMANN-SUNDIN | — | 0-1 | 7-1 | 2-3 | 9-5 |
| FLUITT-THOMPSON | — | — | — | 5-3 | 5-3 |
| KAUFFMANN-SPANER | — | — | — | 4-1 | 4-1 |
| LANKFORD-SPANER | — | — | — | 3-2 | 3-2 |
| KAUFFMANN-SACKMANN | — | — | 0-2 | — | 0-2 |
| LANKFORD-SUNDIN | 0-1 | — | — | — | 0-1 |
| KAUFFMANN-THOMPSON | — | — | 0-1 | — | 0-1 |
| SACKMANN-WALTERS | — | — | — | 0-1 | 0-1 |

1995 SEC MEN'S FINAL STANDINGS

| TEAM | RECORD | PCT. | SEC PTS. |
|-----------------|--------|-------|----------|
| #Georgia | 14-0 | 1.000 | 14 |
| LSU | 11-3 | .786 | 11 |
| Mississippi St. | 10-3 | .769 | 10 |
| Mississippi | 8-4 | .667 | 8.5 |
| Florida | 9-5 | .643 | 8 |
| Tennessee | 7-6 | .538 | 6.5 |
| KENTUCKY | 5-7 | .417 | 5 |
| Arkansas | 5-8 | .385 | 4.5 |
| Auburn | 4-9 | .308 | 3.5 |
| Vanderbilt | 3-9 | .250 | 3 |
| South Carolina | 1-11 | .083 | 1 |
| Alabama | 0-12 | .000 | 0 |
| #SEC Champion | | | |

ALL-TIME RESULTS

UNIVERSITY OF KENTUCKY RESULTS 1916-1995

| SEASON | RECORD | FINISH | COACH/CAPTAIN |
|--|----------------|------------------|----------------------------|
| 1916 | 2-1 | — | John J. Tigert |
| 1917-1921 | No Team (WWI) | | |
| 1922 | 4-2 | — | H.H. Downing |
| 1923 | 4-1 | Ky. Champions | H.H. Downing/H.B. Tilton |
| *(Tennis became UK varsity sport on May 3, 1923) | | | |
| 1924 | 5-1 | Ky. Champions | H.H. Downing/C. Spilman |
| 1925 | 4-3-1 | — | H.H. Downing/J. McClure |
| 1926 | 5-3 | Ky. Co-Champions | H.H. Downing/J. McFarland |
| 1927 | 2-2 | — | James McFarland/T. Fenn |
| 1928 | 4-4-1 | — | H.H. Downing/Irvine Cohen |
| 1929 | 12-2 | — | H.H. Downing/D. Henersley |
| 1930 | 7-3-1 | — | H.H. Downing/R. Ragland |
| 1931 | 5-3 | — | H.H. Downing/Earl Senff |
| 1932 | 7-3 | — | H.H. Downing/B. Farquhar |
| 1933 | 6-6 | — | H.H. Downing/Roger Klein |
| 1934 | 7-4 | — | H.H. Downing/George Yost |
| 1935 | 4-2 | — | H.H. Downing/G. Tulloch |
| 1936 | 11-1 | — | H.H. Downing/James Moore |
| Elvis Stahr | | | |
| 1937 | 8-2 | — | H.H. Downing/F. Montgomery |
| 1938 | 12-3 | — | H.H. Downing/Robert Evans |
| 1939 | 6-3-1 | — | H.H. Downing/Dave Ragland |
| 1940 | 6-6 | — | H.H. Downing/Hilary Boone |
| 1941 | 9-5 | — | H.H. Downing/Lee Huber |
| 1942 | 3-7 | — | H.H. Downing/Omar Ratliff |
| 1943 | 2-1 | — | H.H. Downing/Frank Miller |
| 1944 | No Team (WWII) | | |
| 1945 | 4-2 | — | H.H. Downing |
| 1946 | 5-4 | — | H.H. Downing/Al Reynolds |
| 1947 | 3-5 | — | Ray Durham |
| 1948 | 5-6 | — | Ray Durham |
| 1949 | 5-3 | — | Danny Dickerson |
| 1950 | 1-6 | — | William A. Paton |
| 1951 | 2-5 | — | William A. Paton |
| 1952 | 5-6 | — | H.H. Downing |
| 1953 | 5-8 | SEC-DNP | H.H. Downing |
| 1954 | 9-6 | — | H.H. Downing/Ed Rodman |
| 1955 | 6-6 | SEC-11th | H.H. Downing/George Koper |
| 1956 | 2-7-1 | SEC-DNP | H.H. Downing/George Carey |
| Glenn Dorroh | | | |
| 1957 | 5-4-1 | SEC-4th | H.H. Downing/Art McCarty |
| 1958 | 9-6 | SEC-9th | Glenn Dorroh |
| 1959 | 7-4 | SEC-11th | Glenn Dorroh/Robert Whalin |
| 1960 | 12-8 | SEC-11th | Ballard Moore |
| 1961 | 14-4 | SEC-10th | Ballard Moore |
| 1962 | 13-4 | SEC-10th | Ballard Moore |
| 1963 | 7-7 | SEC-11th | Ballard Moore |

KENTUCKY TENNIS

| | | | |
|---------------------|--------|----------|-----------------------------|
| 1964 | 10-8 | SEC-DNP | Richard E. Vimont |
| 1965 | 11-8-1 | SEC-9th | Richard E. Vimont |
| 1966 | 9-7 | SEC-8th | Richard E. Vimont |
| 1967 | 14-4 | SEC-7th | Richard E. Vimont |
| 1968 | 16-5 | SEC-6th | Richard E. Vimont |
| 1969 | 17-3 | SEC-3rd | Richard E. Vimont |
| 1970 | 20-2 | SEC-5th | Richard E. Vimont |
| 1971 | 18-8-1 | SEC-6th | Richard E. Vimont |
| 1972 | 13-7 | SEC-6th | Graddy Johnson |
| 1973 | 20-12 | SEC-6th | Graddy Johnson |
| 1974 | 22-9 | SEC-6th | Graddy Johnson |
| 1975 | 22-4 | SEC-5th | Graddy Johnson/S. Gilliam |
| 1976 | 18-5 | SEC-4th | Graddy Johnson/Rob Wallace |
| Glen Booth | | | |
| 1977 | 14-11 | SEC-7th | Graddy Johnson/R. Harmsen |
| 1978 | 21-9 | SEC-8th | Graddy Johnson/Scott Smith |
| Jack Webb | | | |
| 1979 | 17-13 | SEC-10th | Graddy Johnson/Scott Webb |
| 1980 | 20-12 | SEC-7th | Graddy Johnson/Scott Webb |
| 1981 | 16-9 | SEC-10th | Tommy Wade |
| 1982 | 17-10 | SEC-6th | Tommy Wade |
| 1983 | 18-14 | SEC-T6th | Dennis Emery |
| NIT-2nd | | | |
| 1984 | 24-16 | SEC-T8th | Dennis Emery |
| NIT Champions | | | |
| 1985 | 23-11 | SEC-6th | Dennis Emery |
| NCAA-24th | | | |
| 1986 | 19-12 | SEC-T4th | Dennis Emery |
| NCAA-20th | | | |
| 1987 | 21-9 | SEC-T5th | Dennis Emery/Andrew Varga |
| #NCAA-16th | | | |
| 1988 | 23-6 | SEC-2nd | Dennis Emery/G. Van Emburgh |
| #NCAA-6th | | | |
| 1989 | 20-9 | SEC-2nd | Dennis Emery/Rich Benson |
| #NCAA-T8th | | | |
| 1990 | 14-14 | SEC-9th | Dennis Emery/Sammy Stinnett |
| 1991 | 18-12 | SEC-T3RD | Dennis Emery/Sammy Stinnett |
| #NCAA-12th/NCAA 9th | | | |
| 1992 | 24-5 | SEC-1st | Dennis Emery/Scott Hulse, |
| #NCAA-5th | | | |
| 1993 | 13-12 | SEC-6th | Dennis Emery/Mike Hopkinson |
| 1994 | 17-12 | SEC-6th | Dennis Emery |
| #NCAA/NCAA 14th | | | |
| 1995 | 16-12 | SEC-7th | Dennis Emery |
| NCAA-T16 | | | |

#Indicates NCAA Tournament Appearance.
NCAA Finish based on Volvo Tennis/Collegiate Rankings.

KENTUCKY

TENNIS

SERIES RECORDS

| OPPONENT | 1STMTG | RECORD |
|-----------------|--------|--------|
| Alabama | 1929 | 9-21-1 |
| UAB | 1982 | 1-0 |
| Amherst | 1965 | 1-0 |
| Appalachian St. | 1970 | 1-0 |
| Arizona | 1990 | 1-0 |
| Arizona State | 1991 | 0-1 |
| Arkansas | 1983 | 5-1 |
| Ark-Little Rock | 1983 | 1-0 |
| Auburn | 1935 | 18-9 |
| Austin Peay | 1973 | 4-3 |
| Ball State | 1968 | 3-1 |
| Bellarmine | 1958 | 6-3 |
| Berea | 1923 | 51-2-2 |
| Bluegrass TC | 1962 | 3-1 |
| Bowling Green | 1964 | 3-1 |
| BYU | 1994 | 1-0 |
| Cal-Berkeley | 1989 | 1-2 |
| Cal-Irvine | 1986 | 5-1 |
| Carson-Newman | 1981 | 1-0 |
| Centre College | 1922 | 20-9 |
| Chattanooga | 1934 | 1-0 |
| Cincinnati | 1925 | 24-27 |
| Clarksville-Ind | 1941 | 1-0 |
| Clemson | 1983 | 7-3 |
| Columbia | 1977 | 0-1 |
| Columbus (Ga.) | 1969 | 1-0 |
| Covington TC | 1925 | 1-0 |
| Cumberland | 1964 | 5-1 |
| Danville (Ind.) | 1932 | 1-0 |
| Davidson | 1971 | 1-0 |
| Dayton | 1958 | 4-0 |
| Depauw | 1941 | 0-1 |
| Detroit | 1940 | 1-0 |
| Duke | 1973 | 2-3 |
| East Tennessee | 1967 | 11-1 |
| Eastern Ky. | 1945 | 26-3 |
| Eastern Mich. | 1978 | 2-0 |
| Evansville | 1985 | 4-0 |
| Emory | 1933 | 11-3 |
| Florida | 1965 | 9-20 |
| Fla. Southern | 1968 | 2-0 |
| Florida St. | 1960 | 2-6 |
| Florida Tech | 1978 | 2-0 |
| Ft. Knox | 1952 | 1-4 |
| Furman | 1984 | 1-0 |
| Georgia | 1935 | 2-28 |
| Ga. Southern | 1969 | 4-0 |
| Georgia Tech | 1929 | 1-7-1 |
| Georgetown | 1916 | 29-3 |
| Hampton | 1983 | 2-0 |
| Havover | 1929 | 2-0 |
| Harvard | 1984 | 3-2 |
| Henry Ford | 1977 | 2-0 |
| Houston Baptist | 1986 | 1-0 |
| Howard | 1929 | 1-0 |
| Idaho State | 1992 | 1-0 |
| Illinois | 1933 | 8-2 |

| OPPONENT | 1STMTG | RECORD |
|----------------|--------|--------|
| Illinois St. | 1971 | 2-1 |
| Indiana | 1933 | 14-1 |
| Indiana St. | 1980 | 0-1 |
| Iowa | 1973 | 0-1 |
| Jacksonville | 1965 | 11-1 |
| Kalamazoo | 1949 | 0-1 |
| Kansas | 1984 | 3-0 |
| Ky Law School | 1933 | 1-0 |
| Ky. Wesleyan | 1922 | 6-0 |
| Kenyon | 1938 | 1-1 |
| Lander | 1984 | 1-0 |
| Lexington CC. | 1945 | 1-0 |
| LSU | 1962 | 9-17 |
| Louisville | 1925 | 33-3-1 |
| Loyola (La.) | 1962 | 1-0 |
| Loyola (South) | 1961 | 1-0 |
| Malone | 1988 | 1-0 |
| Marshall | 1932 | 12-0-1 |
| Maryland | 1984 | 1-0 |
| Maryville | 1929 | 2-0 |
| Memphis State | 1973 | 2-1 |
| Mercer | 1960 | 4-0 |
| Miami (Fla.) | 1942 | 2-7 |
| Miami (Ohio) | 1953 | 18-5 |
| Michigan | 1978 | 2-1 |
| Middle Tenn. | 1967 | 6-2 |
| Minnesota | 1986 | 2-3 |
| Mississippi | 1968 | 22-7 |
| Miss. College | 1964 | 0-1 |
| Miss. State | 1936 | 2-7 |
| Morehead | 1961 | 16-1 |
| Morris Harvey | 1968 | 2-0 |
| Murray | 1964 | 8-2 |
| North Carolina | 1924 | 3-2 |
| Northern Ill. | 1973 | 3-0 |
| Northern Ky. | 1981 | 1-0 |
| Northeast La. | 1984 | 1-3 |
| Northwest La. | 1961 | 2-0 |
| Northwestern | 1938 | 0-1 |
| N.W. State | 1954 | 1-0 |
| Notre Dame | 1928 | 8-8-1 |
| Oglethorpe | 1963 | 0-1 |
| Ohio | 1979 | 6-0 |
| Ohio State | 1933 | 11-3 |
| Ohio Wesleyan | 1958 | 1-3 |
| Oklahoma State | 1989 | 1-0 |
| Pennsylvania | 1971 | 1-1 |
| Penn State | 1981 | 1-0 |
| Pensacola Navy | 1960 | 0-1 |
| Pepperdine | 1987 | 4-6 |
| Princeton | 1993 | 3-0 |
| Purdue | 1936 | 3-0 |
| Redston Ars | 1957 | 0-0-1 |
| Richmond | 1984 | 1-0 |
| Rollins | 1965 | 4-11 |
| St. Leo | 1968 | 1-0 |
| SIU-Carbondale | 1965 | 2-3 |

| OPPONENT | 1STMTG | RECORD |
|------------------|--------|--------|
| SIU-Edwardsville | 1978 | 1-4 |
| SMU | 1984 | 1-1 |
| Samford | 1973 | 2-1 |
| San Diego | 1988 | 1-0 |
| San Jose | 1988 | 1-9 |
| Seminole College | 1977 | 3-0 |
| Sewanee | 1930 | 4-3 |
| South Alabama | 1983 | 0-0-1 |
| South Carolina | 1974 | 10-7 |
| South Florida | 1971 | 4-0 |
| SWest Louisiana | 1961 | 7-1 |
| Spring Hill | 1941 | 1-1 |
| Stanford | 1987 | 2-5 |
| Stetson | 1965 | 1-0 |
| TCU | 1984 | 1-1 |
| Tampa | 1967 | 2-0 |
| Tennessee | 1930 | 33-46 |
| Tenn Racquet | 1973 | 1-0 |
| Tennessee Tech | 1946 | 13-3 |
| Texas | 1985 | 0-1 |
| Texas A & M | 1983 | 0-2 |
| Toledo | 1965 | 7-1 |
| Transylvania | 1958 | 5-0 |
| Trinity | 1983 | 1-2 |
| Troy State | 1961 | 1-0 |
| Tulane | 1933 | 0-3 |
| Tulsa | 1983 | 1-0 |
| UCLA | 1988 | 1-2 |
| UNLV | 1992 | 1-0 |
| Union | 1929 | 3-0 |
| Univ. of South | 1967 | 2-0 |
| Valdosta | 1965 | 2-0 |
| Vanderbilt | 1930 | 31-24 |
| VCU | 1970 | 1-0 |
| Villa Madonna | 1963 | 2-0 |
| Virginia | 1974 | 2-1 |
| Virginia Tech | 1967 | 5-2 |
| Wabash | 1916 | 1-0 |
| Washington | 1964 | 2-1 |
| Wayne | 1930 | 4-2 |
| West Virginia | 1980 | 5-1 |
| Western Ky. | 1940 | 23-7-1 |
| W. Michigan | 1967 | 10-1 |
| Wheaton | 1932 | 1-0 |
| Wichita State | 1985 | 0-1 |
| Wisconsin | 1955 | 2-1 |
| Wright State | 1977 | 2-0 |
| Xavier | 1926 | 31-6 |
| Yale | 1984 | 2-0 |

LETTERWINNERS

| |
|--|
| ◆A◆ |
| C. Abert (26) |
| H. Adams (26) |
| Hampton Adams (58) |
| Gregory Scot Adkins (72) |
| Chester B. Algood (74, 75, 76) |
| Anthony Alroy (78, 79, 80, 81) |
| Murl Ray Anders (76, 77, 78) |
| Paul Jr. Anderson (16) |
| Frank Angel (63) |
| Thomas Asbury (46, 47, 48) |
| Ronald G. Atkins (55, 58) |
| ◆B◆ |
| Mark Bailey (81, 82, 83, 84) |
| Juan Balzola (47) |
| Cal Barwick (56, 57, 58, 60) |
| Henry Baughman (56) |
| Jim Baughman (Mgr.) (56, 57, 58) |
| Eric J. Begun (65) |
| Rich Benson (86, 87, 88, 89) |
| Robert Paul Berg (66, 67) |
| R.P. Bert (68) |
| James Bishop (32, 34) |
| Jesse Bobbitt (27) |
| L.J. Boland (40) |
| H.J. Boone (38, 39, 40) |
| Glen Graig Booth (73, 74, 75, 76) |
| W.C. Botts (37, 38) |
| Don Braden (32, 33) |
| Dave Braun (59, 61) |
| J.C. Bristow (39) |
| Clay Brock (28) |
| Jud A. Brown (76, 77, 78, 79) |
| Marion Brown (35) |
| ◆C◆ |
| Thomas Cahill (66) |
| John Kendall Calk (67) |
| George Carey (53, 54, 55, 56) |
| Dan Chandler (53) |
| Les Chapman (70, 71, 72) |
| Jerry Claiborne (48) |
| Dale Cochran (1980) |
| Irving Cohen (Mgr.) (26, 27, 28) |
| Bob Collins (47, 48) |
| Cecil Combs (27) |
| Michael Conover (63) |
| Keith Cook (84, 86, 87) |
| Russell Cooley (38) |
| Dennis Cooper (65) |
| B.D. Coulkins (28) |
| Michael Cox (63, 64, 65) |
| Guy Cunningham (Asst. Mgr.) (41) |
| ◆D◆ |
| William Dailey (60, 61) |
| Charlie Daus (61, 62) |
| Frank Davidson (30) |
| Alejandro DeFelipe (90, 91) |
| Thomas McClintock Denbow (69, 70) |
| Larry Dendinger (62) |
| Danny Dickerson (47, 48) |
| J. Warfield Donahue (37) |
| Glenn Dorroh (53, 54, 55, 56) |
| Donald Dreyfuss (60, 61) |
| Joe Dunlap (40) |
| John W. Dundon Jr. (27) |
| Joe Durkin (62, 64) |
| ◆E◆ |
| Randall Ross Edmiston (71, 72, 73, 74) |

| |
|--------------------------------------|
| Phil Englebrandt (37, 38) |
| David Eppley (49, 50) |
| Robert R. Evans (36, 37) |
| William Best Evans (52, 54, 55) |
| William S. Evans (42) |
| ◆F◆ |
| Gary Donald Fairman (71, 72, 73, 74) |
| Bruce Farquhar (30, 31, 32) |
| Carroll Fears (46) |
| Titus Fenn (26, 27) |
| Ruel Foster (37, 39) |
| Scott Foster (79, 80, 81, 82) |
| Marcus Fluit (95) |
| Kenneth R. Fugate (65, 66, 67) |
| ◆G◆ |
| Wilmore Garrett (39, 40) |
| Thomas Nelson Gauspohl (66) |
| William B. Gess (55) |
| Steven Dale Gilliam (72, 73, 74, 75) |
| Mahyar Goodarz (91, 92, 93, 94) |
| Tridib Goswami (77, 78) |
| Bawinan Grant (23) |
| Robert Green (84) |
| A. Greenbann (23) |
| Mark Guignon (72) |
| ◆H◆ |
| Matt Halder (82) |
| Donald Lee Hamilton (66) |
| Tom Hamm (57) |
| Ricardo Harmsen (73, 74, 76, 77) |
| James Harris (41, 42) |
| D.W. Hart (16) |
| Olaf Haugen (57, 58) |
| Graham Heath (72) |
| Billy Hedges (40, 41) |
| William H. Hedges (46) |
| Dwight Henersley (28, 29) |
| John Hipsher (62, 63, 64) |
| Fred Burgess Holbrook, Jr. (64) |
| Jesse Holbrook (39) |
| Charles Holland (49, 50) |
| Ronald Adam Hollinger (67, 68, 69) |
| Herbert Holwan (38) |
| Mike Hopkinson (91, 92, 93, 94) |
| Turner Howard (32, 33) |
| James B. Howell (75, 76) |
| Lee Huber (39, 40, 41) |
| Scott Hulse (89, 90, 91, 92) |
| Larry Hunter (56) |
| Roger Huston (62, 63) |
| ◆I◆ |
| Stephen Paul Imhoff (67, 68, 69, 70) |
| ◆J◆ |
| Andy Jackson (82, 83, 84) |
| William Bradley Jarman (69, 70, 71) |
| Lawrence Jenkins (34, 35) |
| Emil Johnson (33) |
| P.R. Johnson (28) |
| Thomas B. Jones (75, 76) |
| ◆K◆ |
| Thomas Albert Kaltenbrun (67) |
| Ben Kanatzar (49, 50, 51) |
| *Cedric Kauffmann (95) |
| Ed Kee (31) |
| Joe Kee (29, 30, 31) |
| David Keevins (84, 87) |
| Mack Kenny (49) |
| Gene C. King (65) |

| |
|--------------------------------------|
| Paul King (48) |
| Howard Kinne (16) |
| Roger Klein (31, 32, 33) |
| Larry Kline (84) |
| George Koper (52, 54, 55) |
| ◆L◆ |
| Willy Laban (88, 89) |
| Martin Lachapelle (77, 78) |
| Ed Lander (47) |
| Ford Lankford (93, 94, 95) |
| John Lankford (87, 88) |
| Paul Lansaw (51) |
| Thomas Lantz (60) |
| Bob Leasure (78, 79, 80, 81) |
| Arthur Lewis (27) |
| Grant Lewis (40, 41, 42) |
| Joe Leytze (80, 81, 82, 83) |
| William B. Long (Mgr.) (46) |
| Howard Bradford Lovell (69, 70) |
| Crit Lowry (Mgr.) (40) |
| ◆M◆ |
| Tony Mann (61) |
| Art McCarty (56, 57) |
| J.R. McClure (23) |
| Gregory McConnell (63, 67) |
| James McFarland (26) |
| Mitch McFrederick (80) |
| Pat McGee (83, 84, 86) |
| Woody McGraw (61, 62, 63) |
| Adam Malik (87, 88, 89) |
| Stephen Mather (90, 91, 92, 93) |
| H.B. Tilton (Mgr.) (23) |
| John Meyerholz (46) |
| Frank Miller (41, 42) |
| Mike Miringoff (91) |
| John N. Moneypenny (76, 77, 78) |
| Francis Montgomery (36, 37) |
| James Moore (35, 36) |
| Jim Al Moore (34) |
| ◆P◆ |
| George Perry (56) |
| Ted Phillips (53, 54) |
| Lyndell Pickett (77, 78, 79) |
| Pete Pope (56) |
| Andy Potter (89, 90, 91, 92) |
| Monty Price (51, 52, 53) |
| Paul E. Pursley (75, 76) |
| ◆R◆ |
| Dave Ragland (39) |
| George Ragland (26) |
| Rawlings Ragland (Mgr.) (28, 29, 30) |
| Charles Randall (35, 36) |
| Dave Randall (35, 36) |
| Omar Ratliff (41, 42) |
| Charlie Ray (82, 84) |
| Edward Hunt Ray, III (76, 77) |
| Dave Rayland (41) |
| Edwin Rayle (49) |
| Elmer Reusch (47) |
| Albert S. Reynolds Jr. (46) |
| Mario Rincon (88, 89) |
| Larry Roberts (64, 65, 66) |
| Ed Rodman (52, 53, 54) |
| William E. Rogers (28, 29) |
| George Rupert (57, 58, 59, 60) |
| Milton Rush (34) |
| ◆S◆ |
| Robert C. Sacra (76, 77) |

KENTUCKY

TENNIS

| |
|--|
| Brian Sackmann (95) |
| Robert Schener (50, 51, 52) |
| Bob Shier (62) |
| Pete Schrider (56) |
| Don Sebolt (54, 59, 60, 61) |
| Heiny Seelback (40, 41, 42) |
| Earl Senff (30, 31) |
| Carl Senfy (29) |
| Randolph Sexton (56, 57) |
| Byron Shelton (59) |
| Ian Skidmore (88, 89, 90, 91) |
| Scott Skinner (35) |
| Danny Smith (59) |
| K. Park Smith (32, 33) |
| Marshall Smith (Mgr.) (42) |
| Scott A. Smith (74, 75, 76, 78) |
| Scott E. Smith (75, 76) |
| Dan Spaner (95) |
| Carey Spicer (29, 30, 31) |
| Charles Spilman (23) |
| Elvis Stahr (34, 35, 36) |
| Sammy Stinett (89, 90, 91, 92) |
| Gregory Charles Stone (69, 70, 71, 72) |
| *Ludde Sundin (94, 95) |
| ◆T◆ |
| Omar Tatum (47, 49, 50) |
| Ralph Tatum (50) |
| Jerome Taylor (55) |
| Joe Teague (54, 55) |
| Richard Thomas (60) |
| Jason Thompson (94, 95) |
| H.B. Tilton (Mgr.) (23) |
| Douglas Davis Tough (69, 70, 71, 72) |
| Scott Treiby (93, 94) |
| John R. Trump (65, 66) |
| George Tulloch (34, 35, 36) |
| ◆V◆ |
| Greg Van Emburgh (86, 87, 88) |
| Andrew Varga (84, 87) |
| John Varga (80, 81, 82, 83) |
| Paul Varga (82, 83, 84, 85) |
| Jon Venison (90) |
| Don Vizi (62, 63) |
| ◆W◆ |
| Ollie Thomas Wade (67, 68, 70) |
| Doug Wagner (79, 80, 81, 82) |
| Robert Wagoner (52) |
| Robert Wallace (73, 75, 76) |
| *Matt Walters (95) |
| John Watson (82, 83, 84) |
| Robert Watson (51) |
| Ted Watson (87) |
| Jack Webb (76, 77, 78, 79) |
| Scott Webb (78, 79, 80, 81) |
| Fowler Weed (34) |
| Robert Whalin (56, 57, 58, 59) |
| Phil Whitsell (90) |
| Bob Williams (51, 52) |
| Howard Wilson (32, 33) |
| Oscar Wisner (37) |
| Fran Wolney (87) |
| Rob Worley (78, 79, 80) |
| ◆Y◆ |
| John Yancey (89, 90, 91, 92) |
| Jason Yeager (92, 93, 94) |
| George Yost (Mgr.) (32, 33, 34) |
| Robert Young (39) |

KENTUCKY

TENNIS

NATIONAL TEAM INDOOR

TEAM INDOOR

1996 marks the 11th anniversary of the ITA-USTA Men's National Team Indoor Intercollegiate Championship in Louisville, as the University of Kentucky plays host to the event at the Louisville Tennis Club.

The Louisville Tennis Club, located on Herr Lane, has 12 hard-surface courts. This year, the field consists of 16 teams playing a three-day tournament in which each team is guaranteed three matches. Previously, the tournament field consisted of 20 teams playing a five-day tournament.

"The Team Indoor is probably the most exciting event of the year as it is the first big team event," said UK coach Dennis Emery. "It's early in the year, before teams carry the baggage of losses. It has been the site of some of the best dual matches in college tennis history. We are extremely fortunate to have hosted this event for the past 10 years."

The Wildcats have competed in the tournament for nine consecutive years. Last year, UK lost three tough matches to UCLA (3-4), Florida (3-4), and Notre Dame (3-4) to finish 16th. The Stanford Cardinal captured the tournament crown for the second straight year.

ITA-USTA TEAM INDOOR CHAMPIONS

| | |
|-------------------|--------------------|
| 1995 STANFORD | 1984 UCLA |
| 1994 STANFORD | 1983 SMU |
| 1993 UCLA | 1982 PEPPERDINE |
| 1992 STANFORD | 1981 NO TOURNAMENT |
| 1991 UCLA | 1980 CALIFORNIA |
| 1990 STANFORD | 1979 SMU |
| 1989 CALIFORNIA | 1978 STANFORD |
| 1988 SOUTHERN CAL | 1977 TRINITY |
| 1987 SOUTHERN CAL | 1976 STANFORD |
| 1986 PEPPERDINE | 1975 STANFORD |
| 1985 STANFORD | 1973 STANFORD |

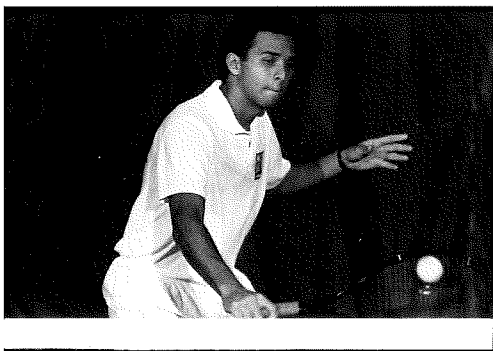

ADAM MALIK

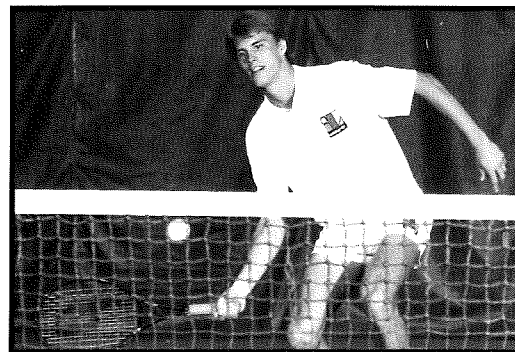

JASON YEAGER

JOHN YANCEY

SEC OPPONENTS

ALABAMA

Location: Tuscaloosa, Ala.
 Nickname: Crimson Tide
 Enrollment: 20,000
 Colors: Crimson and White
 Tennis Facility: Hank Crisp Indoor Facility/Varsity Courts
 1995 Overall Record: 1-22
 1995 SEC Finish: 12th (0-12)
 Head Coach (College): Joey Rive (Florida State, 1985)
 Career Record at Alabama: 1-22
 Overall Record: 1-22 (2nd year)
 Top Returnees (1995 Record): Marco Mazzotta, Sr., (11-18)
 Key Losses: Mohamed Elwany
 Newcomers: Sven Goth, Rashid Hassan, Ariel Rivero, Alin Taranga, Kareem Zeier
 Tennis Office Phone: (205) 348-6161
 Tennis SID: Becky Hopf (205) 348-6084

ARKANSAS

Location: Fayetteville, Ark.
 Nickname: Razorbacks
 Enrollment: 14,750
 Colors: Cardinal and White
 Tennis Facility: Indoor Tennis/Track Complex
 1995 Overall Record: 13-12
 1995 SEC finish: 8th (5-8)
 Head Coach (College): Robert Cox (Arkansas, 1978)
 Career Record at Arkansas: 115-82 (eight years)
 Overall Record: 223-107 (12 years)
 Top Returnees (1995 Record): Stewart Doyle, Sr. (22-16); Tim Crichton, So., (19-16)
 Losses: Jason Todd, Juan-Pablo Herrera
 Newcomers: Chris Campbell, Ameer Sarfudin
 Tennis Office Phone: (501) 575-2758
 Tennis SID: Jeff Muir (501) 575-6862

AUBURN

Location: Auburn, Ala.
 Nickname: Tigers
 Enrollment: 21,500
 Colors: Navy Blue and Burnt Orange
 Tennis Facility: Luther Young Tennis Facility
 1995 Overall Record: 10-13
 1995 SEC finish: 10th (4-9)
 Head Coach (College): Eric Shore (Francis Marion, 1984)
 Career Record at Auburn: 59-54 (5th year)
 Overall Record: Same
 Top Returnees (1995 Record): Carlos Engel, Jr. (9-13), Adam Alaily, Jr., (10-12), Lee Pearson (16-7)
 Key Losses: Roberto Teofilo, Billy Petrocco
 Newcomers: Rodrigo Ribeiro, Peter McGuone, Klaus Sydow
 Tennis Office Phone: (334) 844-9750
 Tennis SID: Burton Dunn (334) 844-9806

FLORIDA

Location: Gainesville, Fla.
 Nickname: Gators
 Enrollment: 39,500
 Colors: Orange and Blue
 Tennis Facility: Scott Linder Tennis Stadium at Varsity Courts
 1995 Overall Record: 18-11
 1995 SEC finish: 9-5, Fifth
 Head Coach (College): Ian Duvenhage (Miami, 1980)
 Career Record at Florida: 118-69 (7 years)
 Overall Record: 249-113
 Top Returnee (1995 Record): Damon Henkel, Sr. 26-18
 Tennis Office Phone: (904) 375-4683 ext.4600
 Tennis SID: Jeff Darby (904) 375-4683, ext. 6100

GEORGIA

Location: Athens, Ga.
 Nickname: Bulldogs
 Enrollment: 29,469
 Colors: Red and Black
 Tennis Facility: Henry Feild Stadium (4,500)
 1995 Overall Record: 27-2
 1995 SEC finish: 14-0, 1st
 Head Coach (College): Manuel Diaz (Georgia, 1975)
 Career Record at Georgia: 155-31 (seven years)
 Top Returnees (1995 Record): Steven Baldas, So. (32-10/30-9), Eddie Jacques, Jr. (34-8)
 Key Losses: Mike Sell
 Newcomers: Rafael Jordan
 Tennis Office Phone: (706) 542-1622
 Tennis SID: Christopher Lakos (706) 542-1621

LOUISIANA STATE

Location: Baton Rouge, La.
 Nickname: Tigers
 Enrollment: 24,166
 Colors: Purple and Gold
 Tennis Facility: Robinson Tennis Complex
 1995 Overall Record: 19-4
 1995 SEC finish: 2nd (11-3)
 Head Coach (College): Jerry Simmons (W. Texas St, 1969)
 Career Record at LSU: 240-93 (13 years)
 Overall Record: 454-145 (24 years)
 Top Returnees (1995 Record): Pedro Braga, Jr. (26-10), Ryan Ideta, Sr., (26-6)
 Key Losses: None
 Newcomers: Kirk Fisher
 Tennis Office Phone: (504) 388-8212
 Tennis SID: Michael Bonnette (504) 388-8226

MISSISSIPPI

Location: Oxford, Miss.
 Nickname: Rebels
 Enrollment: 10,075
 Colors: Cardinal Red and Navy Blue
 Tennis Facility: Palmer/Salloum Tennis Center
 1995 Overall Record: 20-7
 1995 SEC finish: 4th
 Head Coach (College): Billy Chadwick (Belhaven, 1974)
 Career Record at Mississippi: 172-138 (13 years)
 Overall Record: Same
 Top Returnees (1995 Record): Johan Hede (36-12), Ali Hamaleh (32-11), Remi Feneon (28-13), Johan Landsberg (26-20)
 Key Losses: Mahesh Bhupathi, Van VanLingen
 Newcomers: John Sunnemark, Charly Rasheed, Barry Hassell
 Tennis Office Phone: (601) 232-7532
 Tennis SID: Kim Brenner (601) 232-7522

MISSISSIPPI STATE

Location: Starkville, Miss.
 Nickname: Bulldogs
 Enrollment: 13,577
 Colors: Maroon and White
 Tennis Facility: A.J. Pitts Tennis Center
 1995 Overall Record: 19-7
 1995 SEC finish: 3rd (10-3)
 Head Coach (College): Andy Jackson (Kentucky, 1984)
 Career Record at Mississippi State: 190-103
 Overall Record: 190-103
 Top Returnees (1995 Record): Kristian Broems (13-7), Thomas Dupre (16-4), Mattias Karlsson (14-1), Matt Pledger (21-17)
 Key Losses: Laurent Miquelard, Laurent Orisini, Joe Simmons
 Newcomers: Matthew Bally, Robert Glogau, daniel Healey, Thomas Thiculot
 Office Phone: (601) 325-2896
 Tennis SID: John Cade (601) 325-2703

KENTUCKY

TENNIS

SOUTH CAROLINA

Location: Columbia, S.C.
 Nickname: Gamecocks
 Enrollment: 25,613
 Colors: Garnet and Black
 Tennis Facility: Sam Daniel Tennis Center
 1995 Overall Record: 12-16
 1995 SEC finish: 11th (1-11)
 Head Coach (College): Kent DeMars (St. Mary's, 1966)
 Career Record at South Carolina: 169-117 (11 years)
 Overall Record: 383-188 (22 years)
 Top Returnees (1995 Record): Jorge Esqueda, Jr. (25-14), Maxxy Jimenez, Sr., (26-11), Benjamin Cassaigne, So. 9-2
 Key Losses: Jimmy Panagopoulos, Ben Cook
 Newcomers: Keith Brill, Francesco Cattini
 Tennis Office Phone: (803) 777-7899
 Tennis SID: Michelle Gray (803) 777-5204

TENNESSEE

Location: Knoxville, Tenn.
 Nickname: Volunteers
 Enrollment: 25,648
 Colors: Orange and White
 Tennis Facility: UT Varsity Courts
 1995 Overall Record: 19-9
 1995 SEC finish: 7-6 (sixth)
 Head Coach (College): John Kreis (Tennessee, 1979)
 Career Record at Tennessee: 19-9
 Overall Record: 130-119 (11 years)
 Top Returnees (1995 Record): Pablo Montana, Sr. 29-14
 Tennis Office Phone: (423) 974-1253
 Tennis SID: Chad King (423) 974-1212

VANDERBILT

Location: Nashville, Tenn.
 Nickname: Commodores
 Enrollment: 9,300
 Colors: Black and Gold
 Tennis Facility: Brownlee O. Currey, Jr. Tennis Center
 1995 Overall Record: 14-10
 1995 SEC finish: 10th (3-9)
 Head Coach (College): Bill Tym (Florida, 1963)
 Career Record at Vanderbilt: 116-119 (9th year)
 Overall Record: 246-164 (18 years)
 Top Returnees (1995 Record): Chris Groer, Sr., (19-4), Krunch Kloberdanz, Jr., (15-8)
 Key Losses: Jeff Clark
 Newcomers: Morgan Parker, Danny Tym, Todd Peter
 Tennis Office Phone: (615) 322-6068
 Tennis SID: Alyssa Weiskopf (615) 322-4121

KENTUCKY TENNIS



RICHARD BENSON (1987, 88, 89):
Recently retired from the pro tour, where he ranked as high as No. 140 in doubles and 400 in singles. Pursuing opportunities for a campus ministry.



GREG VAN EMBURGH (1986, 87, 88)
Currently ranked No. 66 in ATP doubles. Has been ranked as high as No. 58 in 1995. Has reached the quarterfinals (1990) and semifinals (1991) of Wimbledon Doubles. Five career doubles titles. His wins include a victory over Boris Becker. Lives in Naples, Fla.



SCOTT HULSE (1989, 90, 91, 92)
Currently ranked No. 762 in doubles after winning the Malaysian satellite. Has been ranked as high as No. 343 in doubles in 1995.



ADAM MALIK (1988, 89)
Plays Davis Cup for Malaysia. Successful pro career with a win in doubles over the world's No. 1-ranked duo, Haarhuis and Eltingh. Currently ranked No. 790 in doubles and No. 955 in singles. Has been ranked as high as No. 156 in doubles and No. 436 in singles in 1995.



ANDY JACKSON (1982, 83, 84)
Currently the men's tennis coach at Mississippi State University, where his team won the SEC in 1993. Has coached two players ranked No. 1 in the ITA's Rolex Rankings. MSU reach the NCAA semifinals in 1994.

LARRY KLINE

Head pro at the Mockingbird Valley Tennis Club in Louisville, Ky.



PAT MCGEE (1983, 84, 85, 86):
Currently a player-agent with Advantage International in Washington, D.C., representing the Maleeva sisters and Amy Frazier among others.



MARIO RINCON (1988, 89):
Plays Davis Cup for Columbia. Ranked as high as No. 193 in singles and No. 270 in doubles in the world on the 1995 ATP computer rankings. Qualified for U.S. Open in 1992. Lives in Bradenton, Fla.



ANDREW VARGA (1985, 86):
Resides in Santa Rosa, Calif., where he is the Brand Manager for Korbel Wines.



JOHN VARGA (1980, 81, 82, 83)
Graduate of the University of Louisville Medical School and is practicing medicine in Louisville.

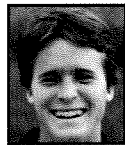

PAUL VARGA (1981, 82, 83, 84)
Currently the Assistant to the CEO at Brown-Forman in Louisville, Ky.

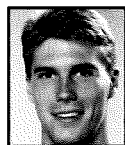

JOHN YANCEY (1989, 90, 91, 92):
Retired from professional tennis in July, 1994, and is currently UK's women's volunteer assistant coach while completing his degree in Communications.



JOHN LANKFORD (1987, 88, 89, 90)
Graduated from law school in 1995 and entered private practice with his father's firm in Georgetown.



WILLY LABAN (1988, 89)
A director for junior development for the New Zealand Tennis Association.



MIKE MIRINGOFF (1991, 92, 93)
Works for USTA's junior development program in Southern California.



IAN SKIDMORE (1988, 89, 90, 91)
Assistant coach at the University of San Diego. Skidmore is married and has one child.



SAMMY STINETT (1988, 89, 90, 91):
Passed CPA exam on first try and is employed at Ernest and Young in Charlotte, N.C.



MAHYAR GOODARZ (1991, 92, 93, 94)
Playing on the ATP Tour. Ranked as high as No. 657 in singles on the 1995 ATP computer rankings. Currently ranked No. 684.



MIKE HOPKINSON (1991, 92, 93, 94)
A 1995 UK graduate, Hopkinson is now playing on the ATP Tour. Currently unranked, Hopkinson was ranked No. 901 in doubles in May of 1995.

WHERE ARE THEY NOW

TOP VICTORIES

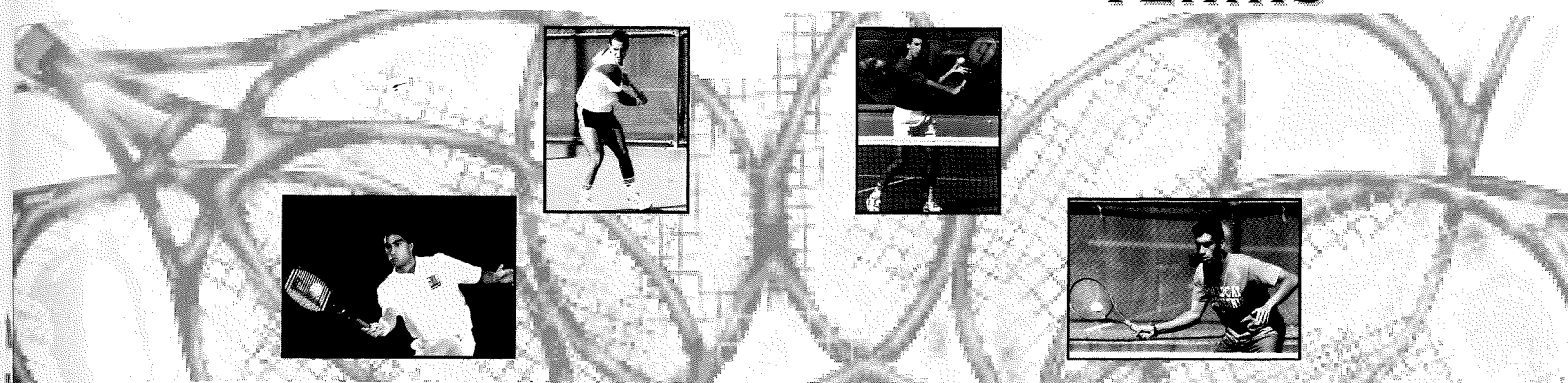

1988: KENTUCKY 5, UCLA 2 LOS ANGELES, CALIF.:

Less than 16 hours after completing its victory over Pepperdine, the Cats downed the No. 8-ranked UCLA Bruins 5-2 at the Olympic Tennis Stadium. It was UCLA's first loss ever at the stadium.

Greg Van Emburgh and Richard Benson defeated Pat Galbraith and Brian Garow 6-3, 6-1 at No. 1 doubles. Galbraith has since ranked as high as No. 2 in the world in doubles.

"The win at UCLA so soon after beating Pepperdine established our reputation as a national power and a contender for the NCAA Championship for the first time," Coach Dennis Emery said.

1988: KENTUCKY 5, PEPPERDINE 4 LOS ANGELES, CALIF.:

The Wildcats were in the middle of a West Coast road trip that included matches with Pepperdine and UCLA. Pepperdine was led by the nation's top two collegiate players.

UK's win was paced by Mario Rincon's upset of Andrew Sznader, the No. 1-ranked player in the U.S. Other singles winners included Richard Benson and Jeremy Stinnett. When Greg Van Emburgh and Benson won at No. 1 doubles, it came down to the Cats' fabulous No. 3 doubles team of Ian Skidmore and Willy Laban to clinch the victory.

The victory was UK's first road win over a top 5 team.

1987: KENTUCKY 5, SMU 4, BLUE GREY TENNIS CLASSIC, MONTGOMERY, ALA.:

SMU had a lineup which included future pro stars Richey Reneberg, John Ross, Stefan Kruger and Brian Devening.

The Wildcats Andrew Varga and Steve Denney clinched the Wildcats victory. Former U.S. Davis Cup coach Dennis Ralston coached the Mustangs and their No. 1 player, Richey Reneberg — a future Grand Slam champion.

Varga, the match's MVP, put the Cats up 4-2 in an exciting 3-set singles win over Brian Devening. Varga rallied from a 3-1, 40-Love deficit in the third set to win. His comeback was made more amazing due to the fact that he broke four strings and had to play with a teammates racket.

Varga and Denney clinched the match with a victory at No. 2 doubles. SMU Coach Ralston called it "one of the greatest upsets I've ever seen."

1989: KENTUCKY 5, STANFORD 3 NATIONAL TEAM INDOOR, LOUISVILLE, KY.:

When Kentucky met Stanford at the National Indoors, the Cardinal were once again defending national champions. UK wins came at No. 2 singles where Adam Malik defeated future NCAA Champion Alex O'Brien and at No. 3 singles where Richard Benson defeated Martin Blackman.

Adam Malik and Benson won at No. 1 doubles, and John Yancey and Andy Potter clinched the match at No. 2 doubles with a victory over Cathrall and Deus, 7-6 (9), 6-2.

"This may have been our most satisfying win ever due to the quality of both teams and the importance of the situation," Emery said. "The victory gave UK its first ever berth in the final four of a national team tournament."

1986: UK 5, GEORGIA 4, LEXINGTON, KY.:

UK's first modern era win over Georgia came before a packed house at home. With the team score locked at 4-4, UK's No. 1 doubles tandem of Greg Van Emburgh and Pat McGee forced Phillip Johnson and Steve Enochs into a third set tiebreaker. Kentucky fought off seven match points before winning the breaker, 15-13.

The largest crowd ever to witness a UK match (1200) supplied all the excitement that the UK players needed to pull off the upset.

"This was our first big, break through win in the SEC," Emery said. "Georgia had won 11 of the past 14 SEC Championships and was the defending NCAA Champion."

1992: UK 5, LSU 2 AT SEC CHAMPIONSHIPS, NASHVILLE, TENN.:

The UK victory over the Tigers clinched UK's first SEC title and wrapped up the fifth seed at the NCAA Championships.

Kentucky got off to a great start when Andy Potter, playing at No. 4 singles, defeated No. 19 Juha Pesola and Scott Hulse, playing at No. 3 singles, defeated No. 14 Tamer El Sawey, 6-4, 6-4.

Sophomore Mahyar Goodarz won at No. 2 singles, and freshman David Cully, who was playing with a stress fracture in his hand and a bone spur in his right foot, rallied from one set down to defeat No. 60 Michael Westbrook to give the Wildcats a 4-2 lead. Cully and Jason Yeager clinched the match with an easy win at No. 3 doubles.

"I was so proud of this win," Emery said. "It was the culmination of a great season for the four seniors. Cully's doubles performance under such adverse circumstances was as strong a performance as we've ever had."

1992: KENTUCKY 5, MISSISSIPPI STATE 4 STARKVILLE, MISS.:

The victory over No. 6 Mississippi State was a solid win for the Wildcats. Kentucky got key wins from Scott Hulse at the No. 3 singles position and David Cully at the No. 4 singles slot.

When senior John Yancey defeated the nation's top singles player Daniel Courcol 6-4, 3-7, 7-6, the Wildcats evened the match at 3-3. Andy Potter and Hulse got Kentucky its fourth win and set up the deciding match at No. 1 doubles.

With a huge, raucous crowd cheering for the Bulldogs, Yancey and sophomore Mike Hopkinson clinched the match at No. 1 doubles by ousting the No. 4-ranked doubles tandem of Damians and Lagloire 7-6, 6-7, 6-4.

"John Yancey had some great days and some great wins for us over the years, but I never saw him play better and with more poise than he did that day," Emery said. "He handled the crowd and the whole situation so well."

1994: KENTUCKY 4, USC 2 NATIONAL TEAM INDOOR, LOUISVILLE, KY.:

Southern Cal entered the match as the defending NCAA Champion and the No. 2 seed in the tournament. Kentucky lost the doubles to go down 1-0 before its depth at singles came into play.

UK swept the bottom three singles in straight sets as Jason Yeager (No. 4), Ford Lankford (No. 5) and Jason Thompson (No. 6) played exceptionally.

No. 2 singles player Mahyar Goodarz, coming off wrist surgery, downed 13th-ranked Jonathan Leach, 6-4, 7-5, to clinch the win over the eventual NCAA Champions. The victory for the Wildcats was USC's only loss that season. The Trojans finished the year 25-1.

"This win was certainly one of our proudest moments not only because of who we beat and what they went on to accomplish, but also due to the fact that two Kentucky natives — Jason Yeager and Ford Lankford — led the way," Emery said.

1989: KENTUCKY 5, GEORGIA 4 AT ATHENS, GA.:

The nation's featured pitted two outstanding teams against each other. The two teams traded blows until Adam Malik won in straight sets over No. 1-ranked Al Parker to lead the Wildcats to a 5-4 upset in Athens. It was one of Parker's only losses at home all season.

Andy Potter and Sammy Stinnett picked up wins at the bottom lineup spots, and Adam Malik and Richard Benson won at No. 1 doubles to clinch the win.

The victory remains UK's only win at Georgia.

1988: KENTUCKY 5, CLEMSON 2, NCAA CHAMPIONSHIPS, ATHENS, GA.:

Kentucky was seeded No. 6 while Clemson was seeded No. 9 in this round of 16 matchup at the 1988 NCAA Championships.

The key victory for UK came at No. 5 as Willy Laban defeated John Sullivan after being down a set. The win put the Wildcats up 4-2. Other singles winners included Greg Van Emburgh, Richard Benson and Mario Rincon.

Kentucky's No. 1 doubles team of Van Emburgh and Benson rolled over Sullivan and Brian Page. The victory advanced UK to a round of eight showdown with eventual NCAA Champion Stanford.

KENTUCKY TENNIS

1994: KENTUCKY 4, DUKE 3 NATIONAL TEAM INDOOR, LOUISVILLE, KY.:

The Wildcats upset fifth-seeded and No. 5-ranked Duke one night after downing USC. The stars of the show were Kentucky's fourth, fifth, and sixth singles players.

Local stars Jason Yeager and Ford Lankford won at number four and five singles, and Mahyar Goodarz topped Peter Ayers at No. 2 singles to knot the score at 3-3.

Freshman Jason Thompson, playing at No. 6 singles, split tiebreakers with Hong Kond Davis Cupper Sven Koehler to send the match into a third and deciding set. Thompson and Koehler again went to a tiebreaker, with Thompson pulling out a 7-5 victory.

The victory moved UK into its second appearance in the final four at the National Indoor and catapulted the Wildcats to a No. 3 national ranking, the school's highest ever ranking.

1992: KENTUCKY 5, FLORIDA 0 NCAA ROUND OF 16, ATHENS, GA.:

Kentucky swept a strong Florida (No. 11) team in the NCAA Round of 16 in Athens, Ga. Sophomore Mahyar Goodarz, No. 2 singles, beat arch rival Bruce Haddad to lead the way. Other Kentucky winners included Scott Hulse, David Cully, Andy Potter, and Stephen Mather.

Florida had beaten UK in the final SEC regular season match, 5-4. The victory put Kentucky in the NCAA quarterfinals for the second time in school history.

1987: KENTUCKY 5, STANFORD 4, NATIONAL INDOOR LOUISVILLE, KY.:

Kentucky defeated defending national champion and sixth-ranked Stanford. The victory was clinched at No. 3 doubles by Steve Denney and Keith Cook. They did not lose a single point on serve after taking a 2-1 lead in the first set.

"Anytime you can beat the Cardinal its special. But, this was very special because it was our first victory over Stanford, and it was our first big win at the National Indoor in Louisville."

1992: KENTUCKY 7, PEPPERDINE 2 LEXINGTON, KY.:

Under the leadership of legendary coach Allen Fox, Pepperdine brought a No. 6 national ranking into Lexington for this February encounter. Pepperdine was coming off an upset victory over No. 1 UCLA.

Senior captain Scott Hulse keyed the victory by beating Howard Joffe at the No. 1 singles position. The win was significant because of the statement Hulse's play made about player development at UK. Hulse had walked-on at Kentucky and went on to earn All-American status.

1989: KENTUCKY 5, CAL-IRVINE 4 LEXINGTON, KY.:

Coach Greg Patton brought the No. 4-ranked Cal-Irvine Anteaters into the Boone Indoor Center for a pre-National Indoor test.

A crowd of nearly 1,000 people spurred Adam Malik to an upset victory of future pro star Mark Kaplan at No. 1 singles, and Richard Benson to a win over Trevor Kroneman.

"The crowd really helped me and hurt Kroneman," Benson said after the victory. One week later, Irvine reached the finals of the National Indoor and UK reached the semifinals. The combination of the semifinal berth and the victory over the Anteaters moved Kentucky up to a No. 3 national ranking.

1989: KENTUCKY 5, USC 4 LEXINGTON, KY.:

Kentucky defeated defending NCAA Champion Southern Cal with the help of No. 1 singles player Adam Malik's victory over future ATP star Byron Black in three sets. The victory was one of a 17-straight winning streak for Malik.

The victory was clinched in doubles by Willy Laban and Ian Skidmore. An 800 person crowd witnessed Kentucky's biggest victory ever at the Boone Indoor Center.

"To be a great program, you have to have someone step up their game to another level," Emery said. "Adam had one of the best runs we've ever had. We rode his broad shoulders in this match."

KENTUCKY TENNIS

Ten men have been named All-Americans a total of 18 times over the past nine years for the UK Wildcats tennis squad.

A program that prides itself in the strength of its doubles, UK's men's squad has produced doubles All-Americans seven of the past nine years. The latest entry was Mahyar Goodarz and Michael Hopkinson, who comprised the No. 2 seed at the 1993 NCAA Doubles Championships.

In 1992, Andy Potter and Scott Hulse earned All-America status after being seeded among the top eight doubles teams in the NCAA Championships. The UK tandem was 23-6 overall and played primarily at No. 2 for the Wildcats. They were members of the 1992 UK squad that went 24-5 and were SEC Champions as well as NCAA quarterfinalists.

UK's first doubles All-Americans were Greg Van Emburgh and Richard Benson in 1987. That UK tandem advanced to the semifinals at the men's NCAA tournaments and was awarded All-America honors for its achievement. Van Emburgh won singles honors that year and repeated his performance in 1988, earning both singles and doubles All-America status.

In 1989, Benson became the first player in UK history to receive All-America status three times, as he paired with Adam Malik in doubles to claim his prize. The Wildcats tandem compiled an 18-6 record, finishing the season ranked fourth nationally. They were also seeded fifth in doubles at the 1989 NCAA Championships. Malik, who turned pro after his junior year, was also named singles All-American after finishing the season 32-17 and capturing the SEC singles title.

In 1990, the successful doubles tradition continued. John Yancey and Ian Skidmore completed the season with a 14-12 record and a No. 9 ranking. The following year, the UK tandem completed a 25-12 slate and was seeded among the top eight duos at the NCAA championships, qualifying them for All-America honors for the second consecutive year.

- 1987 Greg Van Emburgh (Singles and Doubles)
Richard Benson (Doubles)
- 1988 Van Emburgh (Singles and Doubles)
Benson (Doubles)
Mario Rincon (Singles)
- 1989 Benson (Doubles)
Adam Malik (Singles and Doubles)
- 1990 John Yancey (Doubles)
Ian Skidmore (Doubles)
- 1991 Yancey (Doubles)
Skidmore (Doubles)
- 1992 Scott Hulse (Doubles)
Andy Potter (Doubles)
- 1993 Mahyar Goodarz (Doubles)
Michael Hopkinson (Doubles)

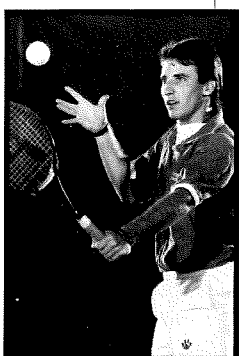
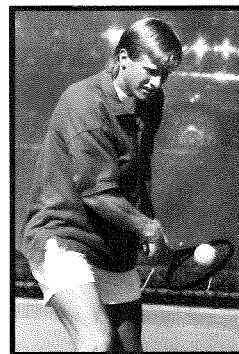

ALL-AMERICANS

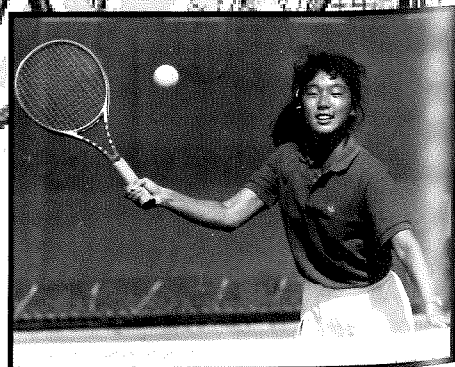
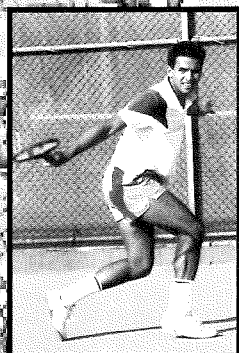
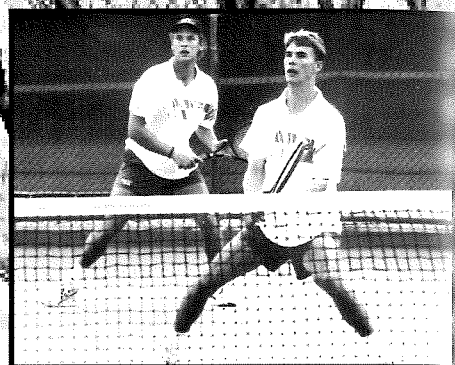
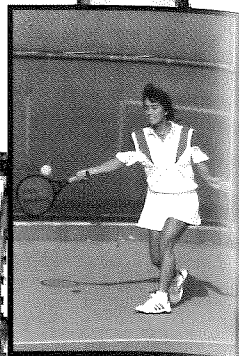

ALL-AMERICANS

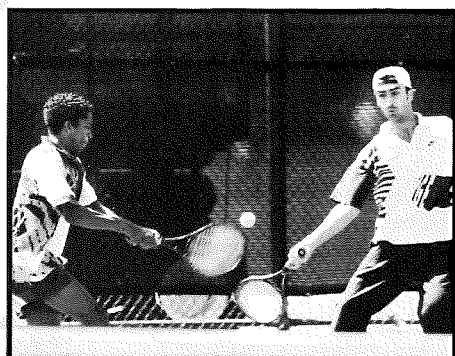
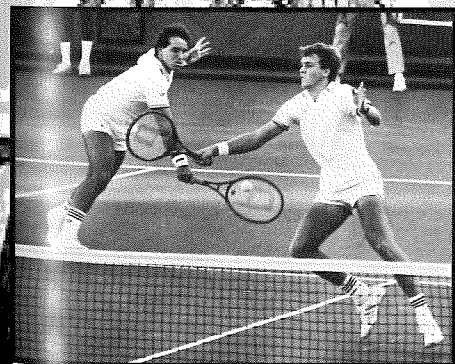
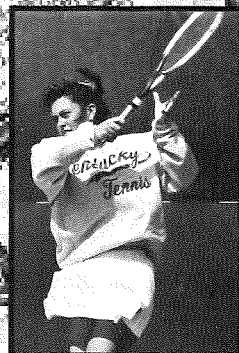
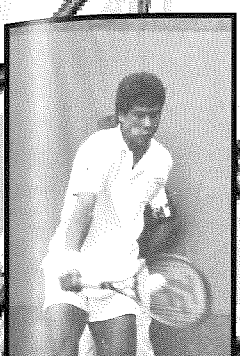

ALL-AMERICANS

KENTUCKY TENNIS

Three individuals have earned All-America honors eight times, four as doubles All-Americans and three as singles All-Americans for the Kentucky women's tennis program.

In 1987, Sonia Hahn and Tamaka Takagi were named doubles All-Americans after advancing to the quarterfinal round of the 1987 NCAA Women's Championship and finishing the season ranked No. 8 in the ITCA's Volvo Tennis/Collegiate Rankings. Hahn was also an All-American in singles in 1987. After winning the SEC singles title at No. 1, Hahn led her Kentucky squad to a 21-7 finish and second place slot in the SEC. The UK team ended its year at the No. 13 spot nationally.

Hahn and Takagi claimed both singles and doubles honors in 1988 as they were among the top eight seeds at the NCAA tournament and finished the year in the top 10 in the rankings. The UK tandem had advanced to the finals of the Rolex National Indoor earlier in 1988 and won the SEC Indoor. As a squad, UK finished the season at 21-5, third in the SEC and sixth at the NCAA Championships.

Hahn, a three-time All-SEC performer (1986, 1987, 1988), finished 47-8 in 1987, while Takagi, from Tokyo, Japan, was an All-SEC performer for three consecutive seasons — 1985, 1986 and 1987.

In 1992, Susan Klingenberg, a product of Hampstead, Md., claimed All-America honors after being seeded among the top 16 players at the NCAA Women's Individual Tennis Championships at Stanford. Klingenberg, then a junior, was Kentucky's third female to gain All-America status. She finished the year ranked 22nd in the final ITCA Volvo Tennis Collegiate Rankings. She sat out most of her senior year with an injury to her hand.

All three Kentucky All-Americans are members of the UK Tennis Hall of Fame.

- 1987 Sonia Hahn (Singles and Doubles)
Tamaka Takagi (Doubles)
- 1988 Hahn (Singles and Doubles)
Takagi (Singles and Doubles)
- 1992 Susan Klingenberg (Singles)

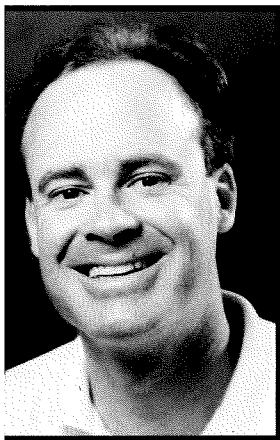

JOHN DINNEEN

HARVARD, 1983

TRADITION-BUILDING WAS IN JOHN DINNEEN'S GAME PLAN WHEN HE BECAME THE COACH OF THE KENTUCKY WOMEN'S TENNIS SQUAD IN 1989. SO FAR, HE'S AHEAD OF THE GAME. IN SEVEN SEASONS AT THE HELM OF ONE OF THE NATION'S PREMIER PROGRAMS, DINNEEN HAS LED TEAMS TO THE NCAA TOURNAMENT FOUR TIMES, AS WELL AS GUIDING THE SQUAD INTO THE TOP HALF OF THE NATION'S TOUGHEST COLLEGIATE CONFERENCE.

Dinneen has directed three players to All-America status in his coaching career. In 1987 and 1988, Sonia Hahn and Tamaka Takagi were named doubles All-Americans and individually, both earned singles All-American (Hahn — 1987, 1988, and Takagi — 1988). In 1992, Susan Klingenberg was named singles All-American.

Dinneen, 35, served as assistant at California University (1986-87) and at his alma mater, Harvard, (1983-85). During his stint at California, Dinneen helped lead the Golden Bears to their finest season, winning the PAC-10

title, defeating national power Stanford twice, and finishing fourth in the final ITCA poll.

At Harvard, the Crimson were Ivy League champions, finished No. 1 in the East and had a season-ending top-20 ranking during Dinneen's tenure. Harvard also participated in the NCAA championships — a first for the school.

In addition to his full-time duties with the Kentucky women's squad, Dinneen has spent the last eight summers as a coach for the U.S. National Team. Director of Coaching Stan Smith, former Davis Cup, Wimbledon, and U.S. Champion, remarked, "John has been with us since the beginning and has provided much stability, expertise and continuity to the USTA Player Development program."

Dinneen's responsibilities have been geared towards working with the United States' most promising female players and his travels with the team have taken him to the Italian, French and U.S. Opens as well as to Wimbledon and other European and domestic Virginia Slims events. Among the professionals with whom he has worked are Jennifer Capriati, Meredith McGrath, Lindsay Davenport, Chanda Rubin, Carrie Cunningham and Ginger Helgeson, as well as current top American juniors Amanda Basica, Janet Lee, Stephanie Nickitas, Cristina Moros, and 1994 U.S. Open and National Champion, Melien Tu.

U.S. National Coach in charge of women's tennis Lynne Rolley says, "J.D. has been a right-hand man for me the last seven years. Our players

love working with him and there is little doubt that their results and improvement have reflected his hard work and commitment to our program."

Dinneen relishes the opportunity to work with top collegiate players at Kentucky and the future great pros from the U.S. National Team.

"The double duties are certainly time-consuming, but the rewards and experiences far-and-away exceed the demands on my time," he says. "I feel very fortunate to be able to work with both programs."

Dinneen, who has eight siblings, graduated from Harvard with a degree in Economics in 1983. He lettered in tennis and squash and was the Ivy League MVP and Harvard's team captain his senior season.



DINNEEN COACHING RECORD

| YEAR | SCHOOL | RECORD |
|---------------------|----------|--------|
| 1989 | Kentucky | 15-10 |
| 1990 | Kentucky | 16-9 |
| 1991 | Kentucky | 11-14 |
| 1992 | Kentucky | 14-12 |
| 1993 | Kentucky | 7-16 |
| 1994 | Kentucky | 15-10 |
| 1995 | Kentucky | 7-17 |
| TOTAL SEVEN SEASONS | | 85-88 |

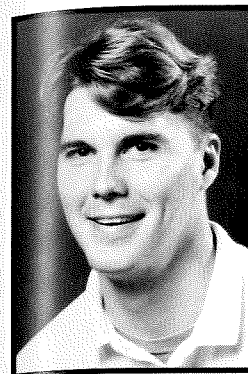

JOHN YANCEY

VOLUNTEER ASSISTANT COACH

John Yancey, a former Kentucky player, begins his first season as a volunteer coach for the Kentucky women's team and his second year with the women's program.

Yancey is a two-time All-America doubles player (1990, 1991). He earned his bachelor's degree in communications from UK in December, 1995.

Yancey, 26, resides in Lexington.

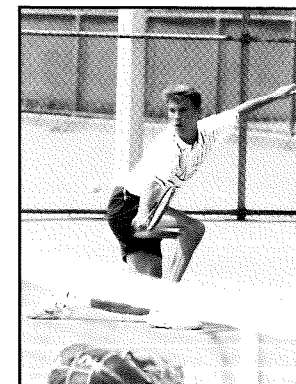

Yancey participated in three NCAA championships while at the University of Kentucky and was a member of the Kentucky squad that won the first SEC title in the school's history in 1992. Yancey was named the 1992 Region III senior Player of the Year.

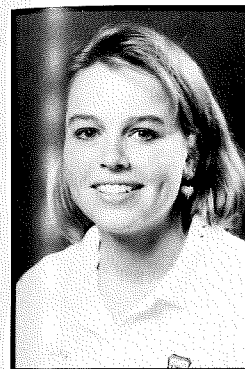

SUSAN DEAN

VOLUNTEER ASSISTANT COACH

Susan Dean, formerly Susan Bartl, begins her first year as volunteer assistant coach after a strong playing career at the University of Kentucky.

A 1995 graduate of UK, Dean played No. 3 singles for the Cats last season, compiling a 10-19 record. Dean played first singles during the 1993-94 season after Lori Suttle had back surgery. Dean compiled a 19-22 record that season.

During her Juniors career, Dean won the 1989 Sugar Bowl, 1990 Liberty Bowl and 1990 Western Open singles titles. She was the No. 3 ranked player in the Eastern Tennis Association (18s) and No. 25 nationally 16-and-under.

Dean, who was born in Rochester, N.Y., and her husband Mickey, reside in Lexington.

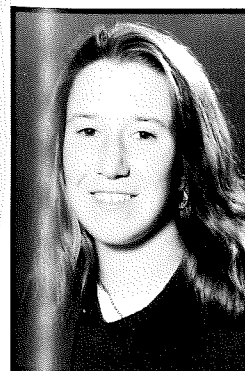
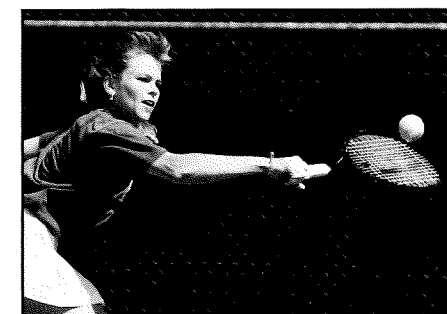

BETHANY AVINGTON

VOLUNTEER ASSISTANT COACH

Bethany Avington starts her first season as a volunteer assistant coach after playing four seasons at the University of Kentucky.

Avington finished the 1995 season with an 11-16 record while playing in the No. 4 singles position for the Wildcats. She reached the round of 16 at the SkyTel National Clay Court Championship during the fall season of her senior year. In Avington's junior season, she compiled a 27-14 overall record

and was a member of the nation's No. 5 doubles team.

During her Juniors career, Avington won the 1991 Western Closed Doubles title and was runner-up at the Columbus Indoor. Avington was born in Lexington.

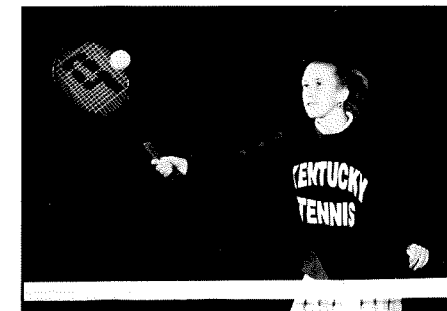

KENTUCKY TENNIS

UNIVERSITY OF KENTUCKY WOMEN'S COACH JOHN DINNEEN DOES NOT BELIEVE IN LABELING A TENNIS SEASON A "REBUILDING YEAR". SO DESPITE THE ADDITION OF SEVEN NEWCOMERS, DINNEEN SAYS HIS WILDCATS WILL BE STRIVING FOR A FINISH IN THE TOP THIRD OF THE SOUTHEASTERN CONFERENCE AND AN NCAA CHAMPIONSHIP BERTH.

OUTLOOK

"There's a lot of unpredictability in having so many newcomers, but youth is not a disadvantage in tennis," Dinneen said. "Tennis is not based on physical maturity like football or basketball. The freshmen can step in and play with the best in the country."

Because seven of the nine players are new to the program, Dinneen does not have a set line-up in mind. Whoever plays the best — even if it's a freshman — will win the No. 1 spot, he said.

"There is no hierarchy," Dinneen said. "Any player can take advantage of this. It will provide incentive and make for a very competitive program. By the time February rolls around, the line-up should be more clear. By April, it should be very clear."

Courtney Allen and Amy Lyons return to Kentucky for their junior seasons.

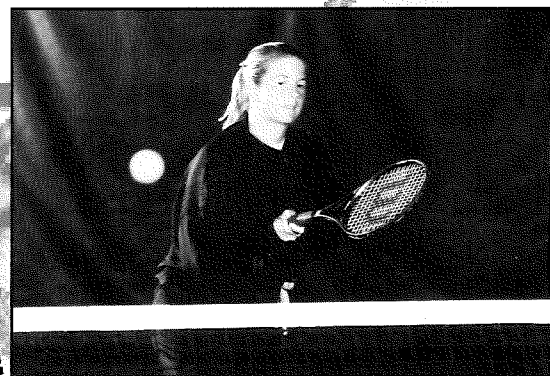

HERRING



EMAMI

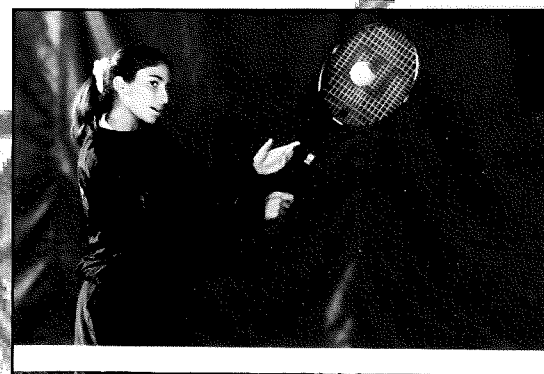

NATHAN

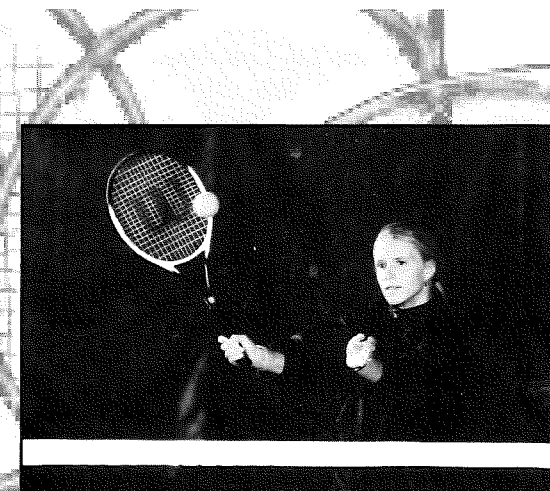

ROBERTS

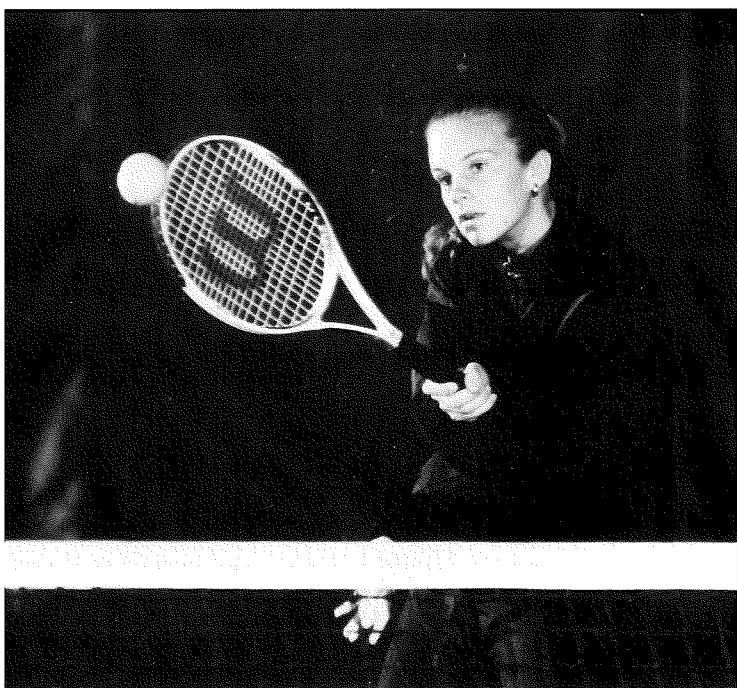

SIGURSKI

Allen, the team captain, will be counted on to show her leadership abilities on the court, off the court, and in the classroom. Dinneen describes Allen as a "tremendous" competitor.

"She has to step up her leadership this season without sacrificing her own game," Dinneen said. "Her record is not fantastic, but that has been due to her style of play. She'll round into form on the court this year and provide stability to the team."

After not playing her freshman season, Lyons stepped in to provide significant minutes last season. She overcame several nagging injuries to contribute, and Dinneen is expecting her to show vast improvement this season.

Two transfers bring collegiate experience to the group of newcomers. Courtney Roberts, who will be a junior, returns to collegiate tennis after a two-year absence. The Lexington native started her collegiate career at Auburn

OUTLOOK

University. Although she has not played collegiately for two seasons, Roberts has been playing as an amateur player. Dinneen said Roberts' strengths are her competitiveness and her speed.

Sophomore Kathy Herring comes to Kentucky after an outstanding freshman season at Indiana University. The left-hander was 25-9 last season, including an impressive 10-1 in Big Ten matches. She closed the season with an 11-match winning streak.

"She's a strong lefty; she'll add a great deal to the team," Dinneen said.

The rest of the squad will be made up of a talented and deep freshman class. Kelly Brown could make a significant contribution in both singles and doubles for the Wildcats. Brown, an aggressive, all-court type player, needs only to gain confidence that she can play at the collegiate level in order to help the team. She

has already had a solid junior career, and Dinneen said her style of game sets up well for college tennis.

Massoumeh Emami is Kentucky's top freshman, according to record and national ranking. She had a very successful junior career making it to the quarterfinals at the National Indoor Championships in Detroit. Emami's strengths are her accuracy, her foot speed and her intelligence on the court. Although she is not a hard hitter, Dinneen said she will not be intimidated by college tennis.

Dinneen describes Caroline Kirk, a Lexington native, as a late-bloomer with a good ability to strike the ball. Although she does not have the national experience that the other freshmen have, Dinneen said she can hit the ball as well as anyone and has a big upside. Dinneen will concentrate on working with her conditioning and movement as the year progresses.

Andrea Nathan comes to the women's program out of Nick Bollettieri's Bradenton Tennis Academy. Dinneen describes Nathan as well-trained and

KENTUCKY TENNIS

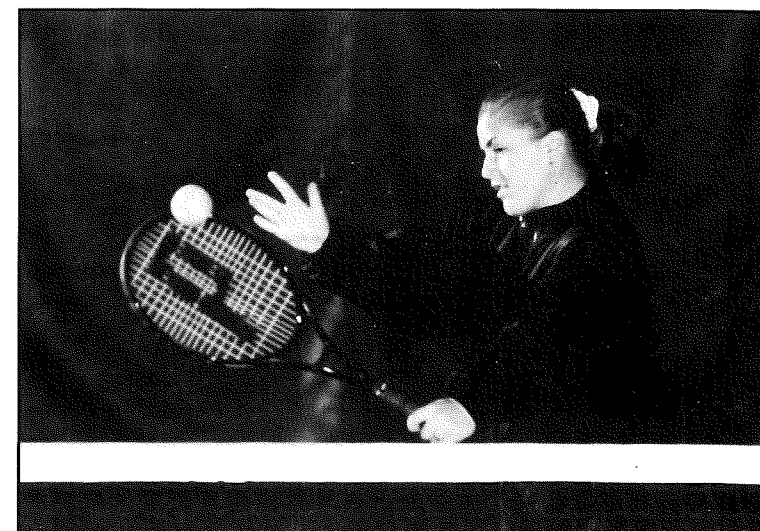

ALLEN

having a true love for the game. With Nathan's aspirations of playing on the pro tour, Dinneen said his biggest problem will be preventing her from overtraining.

"She's a coach's dream," Dinneen said.

Rounding out the squad will be Christy Sigurski. An all-court player, Sigurski's junior record is not as strong as some of the other players, but she has a "tremendous upside," according to Dinneen. Sigurski, who was an outstanding soccer goalie and cross country runner in high school, will have the chance to develop her tennis game by playing tougher competition. Dinneen expects her to improve rapidly.

Although the team is young, Dinneen is expecting good things to come quickly. The team will use the fall season to adjust to college tennis, and Dinneen said he hopes UK will be prepared to make a run at the upper third of the SEC by tournament time.

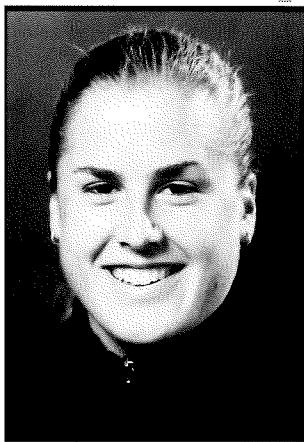

COURTNEY ALLEN

JUNIOR/2L•LOUISVILLE•LOUISVILLE COLLEGIATE SCHOOL•5-2•LEFT-HANDED•MARKETING

FALL (1995):

Finished the fall season at 3-8...Finished strong, reaching the second round of the Rolex Region III Championships in singles and the third round in doubles...Reached the third

round at the MTSU Fall Classic.

1994-95 (SOPHOMORE):

Recorded a 2-22 record in the spring primarily playing No. 5 singles...Beat Avisha Zaman of Southern Cal at the National Team Indoor... Other victory came in the dual meet against Indiana...Played No. 3 doubles with Lora Suttle and Amy Lyons... Finished 0-4 in fall play...Competed in the SkyTel National Clay Court Championships, falling to Alexansandra Hole of Northeast Louisiana in the first round of play...Fell to Mississippi's Rebecca Case in the first round of the SEC Fall Tournament.

1993-94 (FRESHMAN):

Was 1-3 in fall play, 4-7 overall ...Beat Mary Avent

from the College of Charleston in the consolation round at the Aiken Invitational...A stress fracture in her foot limited her action in the fall...Paired with Susan Bartl at No. 3 doubles, compiling a 10-5 record...Saw limited action in the dual season...Beat Julie Coppenger of Arizona State in straight sets.

JUNIOR CAREER:

1990 Western Open Girls 16s Doubles Winner...Southern Open Girls 16 Doubles Winner 1990, 1991...1992 Southern Closed Girls 18 Doubles Finalist...1992 Kentucky State High School Singles Champion...Played six years of varsity tennis at Louisville Collegiate...Team co-captain 1992, 1993...All-State 1991-93...1992 Prince Tennis National High School All-American Team, Honorable Mention...Academic All-State 1990-1993...Ranked 16th in USTA Southerns...No. 121 nationally.

PERSONAL:

Full name is Courtney Michelle Allen...Daughter of Roger and Karen Lee Allen of Louisville...Older brother Todd...Played field hockey in junior high.

ALLEN ON THE UK WOMEN'S TENNIS TEAM:

"The best part of this team is the amount of spirit and enthusiasm we all have. Every member of this team is so full of life and is very eager to play. I'm sure these qualities will help us in the upcoming season."

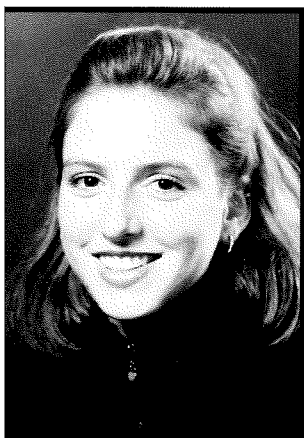

AMY LYONS

JUNIOR/1L•WESTERVILLE, OHIO•WESTERVILLE SOUTH•5-7 1/2•RIGHT-HANDED•HEALTH EDUCATION

FALL (1995):

Finished the fall season with a 6-7 record...Reached the finals of the "Flight Three" singles bracket at the MTSU Fall Classic...Won two matches at the Lady Gamecock Fall Classic...

Reached the semifinals of the "Flight Two" doubles with Caroline Kirk at the MTSU Fall Classic.

1994-95 (SOPHOMORE):

Finished 0-14 during the spring season...Played No. 6 singles in the SEC Championships... Competed in the National Team Indoor Championships...Finished 1-9 in doubles with Courtney Allen...Finished 0-2 in fall play...Fell to Georgia's Jane Reid in the first round of SEC Fall Tournament...Fell to Alabama's Lori Smith in consolation play of the SEC Fall Tournament.

1993-94 (FRESHMAN):

Did not compete.

JUNIOR CAREER:

Lettered three years at Westerville South...Coached by Bill Warrens and Scott Gales...Played in Westerns...Hampered by foot and arm injuries.

PERSONAL:

Full name is Amy Elizabeth Lyons...Parents are Orville and Gloria Lyons of Westerville...Sister Wendy plays tennis at Duke University...Was a scholar athlete at Westerville South...Won the National Army Reserve Scholar Athlete of the Year award...Also ran Cross Country and Track in high school.

LYONS ON THE UK WOMEN'S TENNIS TEAM:

"I like the way we all help each other out and stick together. Everybody plays for their teammates as well as for themselves. We have a special bond on and off the court and that means a lot."

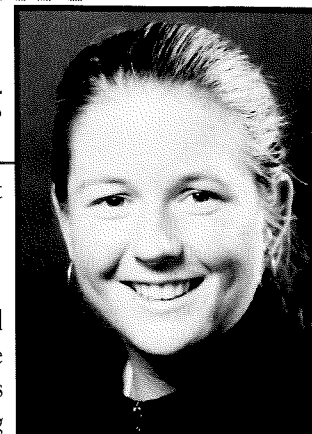
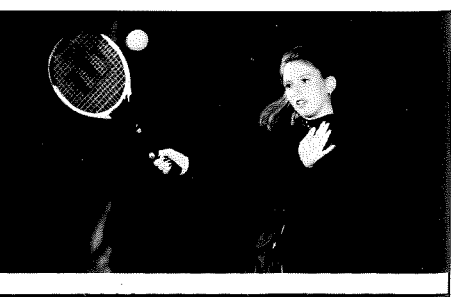

KATHY HERRING

SOPHOMORE/TR•CHATTANOOGA, TENN. SADDLEBROOK HIGH SCHOOL (FLA.)/IND. UNIV. 5-10•LEFT-HANDED•UNDECIDED

FALL (1995):

Finished the fall season with a 3-7 record...Reached the second round of the SEC Coaches Fall Classic...Reached the finals of the "Flight One" doubles bracket with Andrea Nathan at the MTSU Fall Classic...Reached the second round of the MTSU Fall Classic.

AT INDIANA:

Finished 25-9 in singles and 19-5 in doubles for the 15th-ranked Indiana Hoosiers...Played mostly No. 6 singles...Won 11 straight matches to end the season.

JUNIOR CAREER:

Held a national ranking of No. 23 in the USTA Girls 18s...Held a No. 2 Southern sectional ranking...Won 1993 Southern Girls 18s doubles...Played on the 1993 Southern Intersectional Team...Captain of high school tennis team...Finished second in Florida's state championships...Team MVP at Saddlebrook...As an eighth grader, won the Tennessee state doubles championship...Made the quarterfinals in the 1993

National Clay Court Tournament.

PERSONAL:

Parents are Ed Herring and Sue Anne Murray...Favorite surface is hard court...Enjoys doing aerobics.

HERRING ON THE 1995- 96 TENNIS SEASON:

"I'm really looking forward to the competition in the Southeastern Conference. I'm also looking forward to becoming great friends with all of my teammates and coaches."

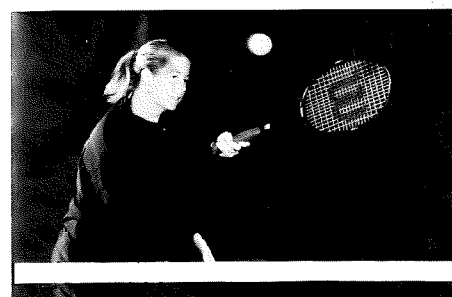

COURTNEY ROBERTS

JUNIOR/TR•LEXINGTON, KY. SAYRE HIGH SCHOOL/AUBURN 5-5 •RIGHT-HANDED•ADVERTISING

FALL (1995):

Finished the fall season at 8-7...Reached the semifinals of the consolation bracket at the SEC Coaches Fall Classic...Reached the second round of the Rolex Region III Championships.

AT AUBURN:

Had a solid freshman season in doubles, making it to the round of 16 in both the Gator Fall Classic and the Rolex Regional Championships...As a singles player, she made the round of 16 in the Gator Fall Classic...Won her first five collegiate matches with wins against Ohio State and Mississippi State.

JUNIOR CAREER:

Ranked in the top 60 nationally her final three years of high school...Ranked in the South's top 5 during her final three years of high school...In 1987-88, ranked No. 1 in doubles in the South...Won the 1988 National McDonald's Junior Invitational... Lettered three years at the first singles position at Sayre...Won Team MVP.

PERSONAL:

Full name is Courtney Gayle Roberts...Mother is Lydia Roberts...Member of the cheerleading squad in high school.

ROBERTS ON THE 1995- 96 TENNIS SEASON:

"After taking a few years off from competitive tennis, I am very much looking forward to my return to the SEC. I know this will be my finest year because I'm now playing where I belong - as a Kentucky Wildcat!"

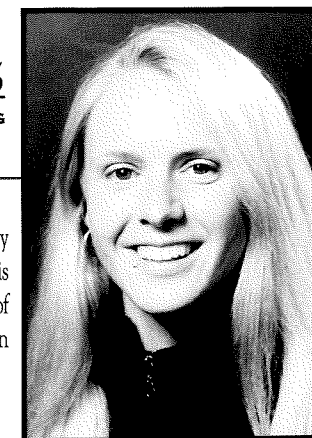
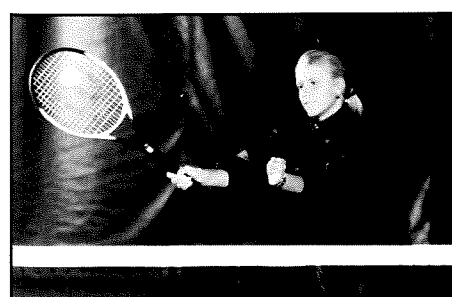

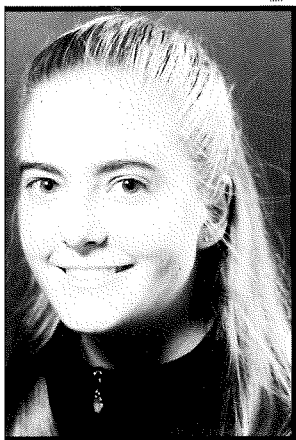

KELLY BROWN

FRESHMAN • BUFFALO, N.Y. • KENMORE WEST • 5-8 • RIGHT-HANDED • MATHEMATICS

FALL (1995): PERSONAL:

Did not compete due to illness.

Full name is Kelly Anne Brown...Parents are Maureen and Mike Brown...Favorite surface is hard court...Enjoys music and playing the piano.

JUNIOR

CAREER:

Lettered five years in high school...Won the 1994 state championship...Finished in the top 24 at the Hard Court Nationals in San Diego during her second year at 16s...Ranked 54th nationally in first year at 18s.

BROWN ON THE 1995-96 TENNIS SEASON:

"Leaving the individuality of the junior ranks and entering a new environment of team tennis is a new and exciting experience that I am waiting to undertake."

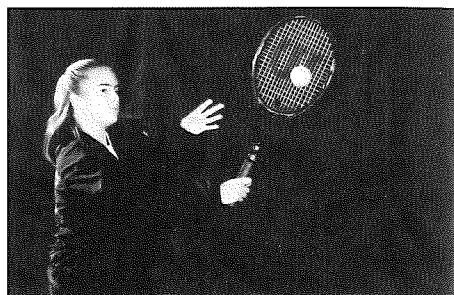

MASSOUMEH EMAMI

FRESHMAN • MCLEAN, VA. • MADEIRA SCHOOL • 5-7 • RIGHT-HANDED • BUSINESS AND ECONOMICS

FALL (1995):

Finished the fall season at 8-4...Won the MTSU Fall Classic "Flight Two" singles bracket in her first collegiate tournament...Reached the second round of the SEC Coaches Fall Classic before losing a tough, three-set match...Reached the third round of the Rolex Region III Championships in singles and the quarterfinals with Andrea Nathan in doubles.

JUNIOR CAREER:

Lettered four years at the Madeira School...Won All-Met Honors and All-Met Player of the Year honors...Quarterfinalist in the 1994 National Indoor 18s.

PERSONAL:

Parent's name is Hossein Emami...Favorite surface is hard court...Dream doubles partner is Gabriella Sabatini...Enjoys snow skiing.

EMAMI ON THE UK WOMEN'S TENNIS PROGRAM:

"The best part of being a member of the UK women's tennis team is working out every day with a team. We constantly push each other to the limit and help each other to reach the ultimate goal of being the best."

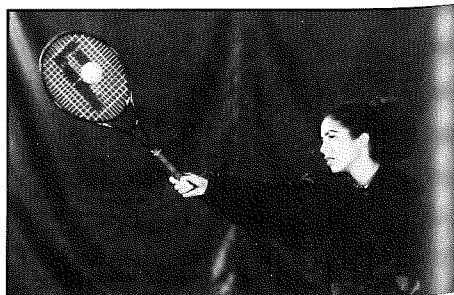

CAROLINE KIRK

FRESHMAN • LEXINGTON, KY. • HENRY CLAY HIGH SCHOOL • 5-8 • RIGHT-HANDED • UNDECIDED

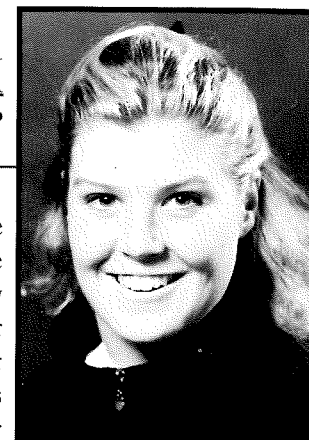

FALL (1995):

Finished the fall season at 3-6...Reached the second round at the SEC Coaches Fall Classic...Reached the semifinals of the "Flight B" doubles bracket at the MTSU Fall Classic.

JUNIOR CAREER:

All-State in tennis for five years...State semi-finalist in 1993 and 1995...State quarterfinalist in 1994...Won region in 1995...Regional runner-up in 1994.

PERSONAL:

Full name is Leslie Caroline Kirk...Parents are George and Debby Kirk...Played goalkeeper for preseason No. 1 soccer team...Favorite surface is hard court...Enjoys water skiing.

KIRK ON THE 1995-96 TENNIS SEASON:

"Being a Lexington native, I grew up watching the Kentucky tennis team play. I am very excited to be a part of such a great team. I know we will have a successful year."

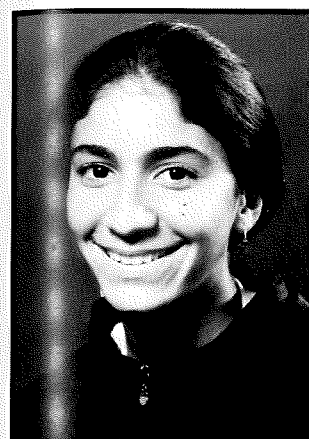

ANDREA NATHAN

FRESHMAN • PEORIA, ILL. • BRADENTON ACADEMY • 5-7 • RIGHT-HANDED • PSYCHOLOGY

FALL (1995):

Finished the fall season at 8-4...Reached the finals of the "Flight Two" singles bracket at the MTSU Fall Classic in her first collegiate tournament...Reached the second round of the SEC Coaches Fall Classic...Finished fifth overall at the Lady Gamecock Fall Classic in the "Flight C" singles bracket...Reached the quarterfinals of the Rolex Region III Championships in doubles with Massoumeh Emami.

JUNIOR CAREER:

Made it to the Florida High School state semifinals in both singles and doubles in 1995...Semifinalist in doubles and round of 16 finisher at the Eddie Herr International.

PERSONAL:

Parents are Norman and Jumuna Nathan...Favorite surface is clay...Primary tennis inspiration is Mary Pierce...Ran the 100- and 200-meter sprints in track...District Champion in track...Enjoys writing.

NATHAN ON THE UK WOMEN'S TENNIS PROGRAM:

"I like working hard with a group of girls who are positive, optimistic and who want to be the best."

CHRISTY SIGURSKI

FRESHMAN • ARLINGTON, VA. • YORKTOWN HIGH SCHOOL • 5-7 • RIGHT-HANDED • UNDECIDED

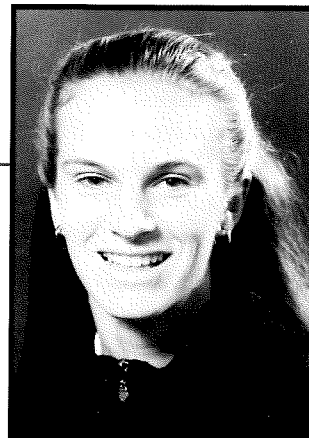

SIGURSKI ON THE UK WOMEN'S TENNIS PROGRAM:

"The two things I like best about the team is the camaraderie among the players and each individual's desire to work as hard as they can for the team's benefit."

FALL (1995):

Finished the fall season 7-6...Reached the finals of the consolation bracket at the SEC Coaches Fall Classic

(the finals were not played)...Finished fourth overall at the Lady Gamecock Fall Classic in the "Flight C" singles bracket...Reached the third round of the Rolex Region III Championships in doubles with Courtney Allen before losing to eventual champions, Tennessee's Lepsi and Malhotra...Won opening round match at the MTSU Fall Classic.

JUNIOR CAREER:

Virginia high school state runner-up in 1992 and 1993 ...All-District and All-Region honors...Finished third in the 1995 ITA Collegiate Tournament at Virginia Tech.

PERSONAL:

Mother is Ann Sigurski...Played soccer and ran cross country in high school...All-District in cross country...Member of the National Honor Society and Future Business Leaders of America...Dream doubles partner is Martina Navratilova...Enjoys listening to music.

1995 WOMEN'S RESULTS

| DATE | W/L | OPPONENT, SCORE |
|---------|-----|----------------------------|
| Feb. 6 | W | PURDUE, 6-2 |
| Feb. 10 | L | At Vanderbilt, 2-7 |
| Feb. 12 | L | Wake Forest, 2-6 |
| Feb. 16 | L | TEXAS, 0-8 |
| Feb. 19 | W | MICHIGAN, 5-3 |
| Feb. 23 | L | UCLA, 0-6 * |
| Feb. 24 | W | Wisconsin, 5-2 * |
| Feb. 25 | L | Southern California, 4-5 * |
| Mar. 5 | W | CLEMSON, 6-3 |
| Mar. 11 | L | At Georgia, 1-8 |
| Mar. 13 | L | At South Carolina, 1-5 |
| Mar. 15 | L | At Florida, 0-5 |
| Mar. 25 | L | AUBURN, 0-5 |
| Mar. 26 | L | NOTRE DAME, 0-6 |
| Mar. 29 | L | ALABAMA, 3-6 |
| Mar. 31 | L | William & Mary, 1-5 |
| Apr. 2 | L | At Duke, 0-6 |
| Apr. 7 | L | LSU, 3-5 |
| Apr. 9 | W | INDIANA, 5-4 |
| Apr. 11 | W | ARKANSAS, 6-3 |
| Apr. 15 | W | At Mississippi State, 5-3 |
| Apr. 17 | L | At Mississippi, 3-5 |
| Apr. 21 | L | TENNESSEE, 2-5 |
| Apr. 27 | L | Mississippi, 5-4 & |

* USTA-ITA Women's National Team Indoor, Madison, Wisc.
& SEC Championships, Baton Rouge, La.

1995 SEC WOMEN'S FINAL STANDINGS

| TEAM | RECORD | PCT. | SEC PTS. |
|-----------------|--------|-------|----------|
| #Florida | 14-0 | 1.000 | 14 |
| Georgia | 12-2 | .857 | 12 |
| Tennessee | 8-4 | .667 | 8.5 |
| South Carolina | 9-5 | .643 | 8 |
| Vanderbilt | 7-5 | .583 | 7.5 |
| LSU | 7-7 | .500 | 6 |
| Mississippi | 6-7 | .462 | 5.5 |
| Auburn | 6-7 | .462 | 5.5 |
| Alabama | 4-8 | .333 | 4 |
| KENTUCKY | 2-10 | .167 | 2 |
| Mississippi St. | 2-10 | .067 | 2 |
| Arkansas | 0-12 | .000 | 0 |

RESULTS

ALL-SEC PERFORMERS

| FIRST TEAM | | SECOND TEAM | |
|-------------------|-----------------------|------------------|-----------|
| NAME | YEAR | | |
| Clare Kuhlman |1983, 1984 | Caroline Knudten |1987 |
| Jamie Plummer |1984 | Chris Karges |1987 |
| Missy Reed |1984 | | |
| Lee McGuire |1985 | | |
| Chris Karges |1986 | | |
| Tamaka Takagi | ...1985, 1986, 1987 | | |
| Sonia Hahn |1986, 1987, 1988 | | |
| Susan Klingenberg |1992 | | |
| Bethany Avington |1992 | | |
| Bethany Avington |1994 | | |

SEC CHAMPIONS SINGLES

| | |
|------------------------------|------------|
| No. 1 Sonia Hahn, | 1987 |
| No. 4 Chris Karges, | 1986, 1987 |
| No. 5 Caroline Knudten, | 1987 |

DOUBLES

| | |
|-----------------------------|------|
| No. 3 Knudten-Karges, | 1986 |
|-----------------------------|------|

WOMEN'S ALL-TIME RESULTS 1974-1995

| SEASON | RECORD | FINISH | COACH |
|--------|--------|----------------------|---------------|
| 1974 | 8-1 | Ky State Champions | Claudia Young |
| 1975 | 13-4 | Ky State Champions | Claudia Young |
| 1976 | 11-5 | KWIC—3rd | Claudia Young |
| 1977 | 17-6 | Ky State Champions | Claudia Young |
| 1978 | 18-0 | Co-State Champions | Claudia Young |
| | | 6th Region II Champs | |
| 1979 | 16-5 | Ky State Champions | Claudia Young |
| | | 6th Region II Champs | |
| 1980 | 14-5 | Ky State Champions | Claudia Young |
| 1981 | 18-7 | SEC - 9th | Claudia Young |
| 1982 | 15-15 | — | Claudia Young |
| 1983 | 15-12 | SEC - 6th | Don Carbone |
| 1984 | 17-13 | SEC - 4th | Don Carbone |
| 1985 | 25-6 | SEC - 3rd | Mike Patrick |
| 1986 | 22-7 | SEC - 2nd #NCAA 13th | Mike Patrick |
| 1987 | 21-7 | SEC - 2nd #NCAA 13th | Susan Rudd |
| 1988 | 21-5 | SEC - 3rd #NCAA 6th | Susan Rudd |
| 1989 | 15-10 | SEC 4th #NCAA 18th | John Dinneen |
| 1990 | 16-9 | SEC 3rd #NCAA 22nd | John Dinneen |
| 1991 | 11-14 | SEC 6th | John Dinneen |
| 1992 | 14-12 | SEC 5th #NCAA 19th | John Dinneen |
| 1993 | 7-16 | SEC 9th | John Dinneen |
| 1994 | 15-10 | SEC 3rd #NCAA 12th | John Dinneen |
| 1995 | 7-17 | SEC 10th | John Dinneen |

Indicates NCAA Tournament Appearance. NCAA Finish based on Volvo Tennis/Collegiate Rankings

LETTERWINNERS

◆A◆

Courtney Allen (93,94,95)
Beckwith Archer (84,85,86,87)
Bethany Avington (92,93,94,95)

◆B◆

Susan Bartl (92,93,94,95)
Sheri Bash (92,93,94,95)
Kristen Buchanan (81,82)
Kristen Burrows (92,93,94,95)

◆C◆

S. Cunningham (80,81,82)

◆F◆

Helen Fabisiewicz (88,89,90,91)

◆G◆

Erica Gianci (93,94,95)
J. Gibson (78,79,81,82)
K. Gill (79,80,81,82)
Antoinette Grech (89,90,91,92)
D. Grimes (79,80,81,82)

◆H◆

Sonia Hahn (86,87,88,89)
S. Hickey (79,80)
Lene Holm-Larsen (88,89,90)

◆K◆

Chris Karges (86,87,88,89)
J. Karges (89,90)
C. Kearney (78,79)
Susan Klingenberg (89,90,91,92)

◆K◆

Caroline Knudten (86,87,88,89)
R. Kroog (78,79,80)
C. Kuhlman (81,82)

◆L◆

Helen LeBeller (86,87)
P. Lukas (79,80,81,82)
Amy Lyons (94,95)

◆M◆

K. Manning (80,81,82)

◆N◆

Melissa Nelson (89,90,91)
S. Nolan (77,78,79,80)

◆P◆

E. Phillips (80,81)
Khristen Pietrucha (93,94,95)

◆R◆

M. Reed (81,82)

◆S◆

Marina Sansostri (91,92,93,94)
L. Scheper (77,78,79,80)
L. Shores (79,80,81,82)
Mindy Severt (90,91)
K. Smith (78,79,80)
Lora Suttile (93,94,95)
S. Swan (86,87)

◆T◆

Tamaka Takagi (84,85,86,87)

◆W◆

Nicki Wangsgard (90,91,92,93)

◆Y◆

Chris Yario (90,91,92,93)
J. Yates (88,89,90)

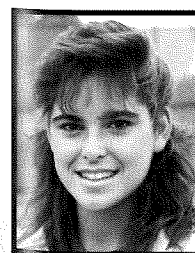

BECKWITH
ARCHER

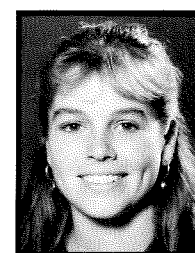

SUSAN
BARTL

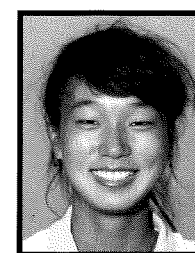

SONIA
HAHN

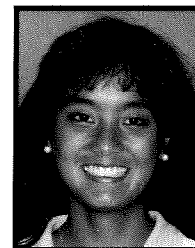

TAMAKA
TAKAGI



LENE
HOLM-LARSEN



LORA
SUTTILE

KENTUCKY

TENNIS

ACADEMIC ALL SOUTHEASTERN CONFERENCE

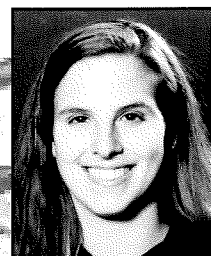

**SHERI
BASH**

**KRISTEN
BUCHANAN**



**SUSAN
KLINGENBERG**

| | |
|------------------------|------------------------|
| Kristen Buchanan 1984 | 1993 Chris Yario |
| Beckwith Archer 1986 | 1993 Lora Suttile |
| Tamaka Takagi 1986 | 1993 Marina Sansostri |
| Audrey Pierce 1986 | 1993 Susan Klingenberg |
| Beckwith Archer 1987 | 1994 Bethany Avington |
| Caroline Krudten 1987 | 1994 Susan Bartl |
| Helen LeBeller 1988 | 1994 Sheri Bash |
| Sarah Swan 1988 | 1994 Marina Sansostri |
| Mindy Severt 1990 | 1994 Lora Suttile |
| Lene Holm Larsen 1990 | 1995 Courtney Allen |
| Mindy Severt 1991 | 1995 Bethany Avington |
| Susan Klingenberg 1991 | 1995 Sheri Bash |
| Marina Sansostri 1992 | 1995 Erica Gianci |
| Nichole Wangsgard 1992 | 1995 Lora Suttile |
| Susan Klingenberg 1992 | |



**MARINA
SANSOSTRI**

**MINDY
SEVERT**

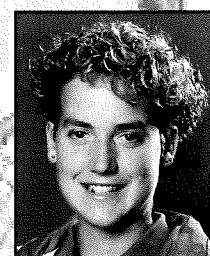

**NICOLE
WANGSGARD**

ACADEMIC HONORS

OPPONENTS

ALABAMA

Location: Tuscaloosa, Ala.
 Nickname: Crimson Tide
 Enrollment: 20,000
 Colors: Crimson and White
 Tennis Facility: Hank Crisp Indoor Facility/Varsity Courts
 1995 Overall Record: 11-10
 1995 SEC finish: 4-8, 7th
 Head Coach (College): Jim Tressler (Cincinnati, '86)
 Record at Alabama: 21-21 (3 years)
 Top Returnee (1995 Record): Cantillon Brasington, Jr., (14-18)
 Tennis SID: Rob Woodruff (205) 348-6084

ARKANSAS

Location: Fayetteville, Ark.
 Nickname: Razorbacks
 Enrollment: 14,600
 Colors: Cardinal and White
 Tennis Facility: UA Indoor and Outdoor Tennis Complex
 1995 Overall Record: 5-14
 1995 SEC finish: 0-11, 12th
 Head Coach (College): Kevin Platt (Cal-State-Bakersfield, 1984)
 Career Record at Arkansas: 19-61 (4 years)
 Overall Record: 122-109 (Nine)
 Top Returnees (1995 Record): Robin Juels, Sr., (13-18)
 Tennis SID: TBA (501) 575-7430

AUBURN

Location: Auburn, Ala.
 Nickname: Tigers
 Enrollment: 21,800
 Colors: Navy Blue and Burnt Orange
 Tennis Facility: Luther Young Tennis Facility
 1995 Overall Record: 14-8
 1995 SEC finish: 6-7, 8th
 Head Coach (College): Randy Holden (Austin Peay State, 1988)
 Career Record at Auburn: 53-55 (5th year)
 Overall Record: Same
 Top Returnees (1995 Record): Kate Bryan (11-16), Kimberly Kozlowski (17-11), Alexandra LaGrange (8-5), Sharon Mieres (24-9), Nadia Smimova (10-20)
 Tennis Office Phone: (334) 844-9750
 Tennis SID: Burton Dunn (334) 844-9806

FLORIDA

Location: Gainesville, Fla.
 Nickname: Gators
 Enrollment: 39,500
 Colors: Orange and Blue
 Tennis Facility: Scott Linder Tennis Stadium at Varsity Courts
 1995 Overall Record: 27-3
 1995 SEC finish: 14-0, 1st
 Head Coach (College): Andy Brandt (Trinity University)
 Career Record at Florida: 291-34 (11)
 Overall Record: 291-34 (11)
 Top Returnees (1995 Record): Jill Craybas, Sr., (45-6)
 Tennis Office Phone: (904) 375-4683, ext. 4600
 Tennis SID: Steven Shaff (904) 375-4683, ext. 6130

GEORGIA

Location: Athens, Ga.
 Nickname: Bulldogs
 Enrollment: 29,469
 Colors: Red and Black
 Tennis Facility: Henry Feild Stadium
 1995 Overall Record: 23-4
 1995 SEC finish: 12-2, Second
 Head Coach (College): Jeff Wallace (Georgia, 1985)
 Career Record at Georgia: 232-52 (10 years)
 Overall Record: 232-52 (10 years)
 Top Returnee (1995 Record): Michelle Anderson, Jr. (38-17)
 Tennis Office Phone: (706) 542-5817
 Tennis SID: Christopher Lakos (706) 542-1621

LOUISIANA STATE

Location: Baton Rouge, La.
 Nickname: Tigers
 Enrollment: 24,186
 Colors: Purple and Gold
 Tennis Facility: Robinson Tennis Complex
 1995 Overall Record: 19-8
 1995 SEC finish: 7-7, 6th
 Head Coach (College): Tony Minnis (SW Louisiana, 1988)
 Career Record at LSU: 52-41 (4th year)
 Overall Record: Same
 Top Returnee (1995 Record): Suzana Rodriguez, Jr. (21-13)
 Tennis Office Phone: (504) 388-8212
 Tennis SID: Shelby Holmes (504) 388-8226

MISSISSIPPI

Location: Oxford, Miss.
 Nickname: Rebels
 Enrollment: 10,075
 Colors: Cardinal Red and Navy Blue
 Tennis Facility: Palmer/Salloun Tennis Center
 1995 Overall Record: 11-10
 1995 SEC finish: 7th
 Head Coach (College): Jerry Montgomery (Centenary, 1972)
 Career Record at Ole Miss: 125-86 (Nine)
 Overall Record: Same
 Top Returnee (1995 Record): Marie-Laure Bougnol, Sr. (21-15)
 Tennis Office Phone: (601) 232-7501
 Tennis SID: Kim Brenner (601) 232-7522

MISSISSIPPI STATE

Location: Starkville, Miss.
 Nickname: Bulldogs
 Enrollment: 13,371
 Colors: Maroon and White
 Tennis Facility: A.J. Pitts Tennis Center
 1995 Overall Record: 8-12
 1995 SEC finish: 1-11, 11th
 Head Coach (College): Kel Lange (Kentucky, 1992)
 Career Record at Mississippi State: 20-37 (3rd year)
 Overall Record: Same
 Top Returnees (1995 Record): Marilla Andrade, Sr., (17-16), Mona Bhuta, Jr. (8-11)
 Office Phone: (601) 325-2896
 Tennis SID: Chris Williams (601) 325-2703

KENTUCKY

TENNIS

SOUTH CAROLINA

Location: Columbia, S.C.
 Nickname: Gamecocks
 Enrollment: 26,754
 Colors: Garnet and Black
 Tennis Facility: Sam Daniel Tennis Center
 1995 Overall Record: 22-7
 1995 SEC finish: 9-5, Fourth
 Head Coach (College): Arlo Elkins (Northwood Institute, 1971)
 Career Record at South Carolina: 188-127 (12)
 Overall Record: 188-127 (12)
 Top Returnees (1995 Record): Heather Greene, Sr. (25-14)
 Tennis Office Phone: (803) 777-7899
 Tennis SID: Michelle Gray (803) 777-5204

TENNESSEE

Location: Knoxville, Tenn.
 Nickname: Volunteers
 Enrollment: 25,412
 Colors: Orange and White
 Tennis Facility: UT Varsity Courts
 1995 Overall Record: 16-8
 1995 SEC finish: 8-4, Third
 Head Coach (College): Mike Patrick (MTSU, 1979)
 Career Record at Tennessee: 123-84 (Eight)
 Overall Record: 179-112 (11)
 Top Returnees (1995 Record): Margie Lepsi (31-11)
 Tennis Office Phone: (423) 974-6364
 Tennis SID: Marc Gesualdo (423) 974-4275

VANDERBILT

Location: Nashville, Tenn.
 Nickname: Commodores
 Enrollment: 10,088
 Colors: Black and Gold
 Tennis Facility: Vanderbilt Tennis Center
 1995 Overall Record: 15-8
 1995 SEC finish: 7-5, Fifth
 Head Coach (College): Geoff MacDonald (Virginia, 1981)
 Career Record at Vanderbilt: 15-8 (One Year)
 Overall Record: 145-52 (Eight)
 Top Returnees (1995 Record): Meredith Ciles (11-12)
 Tennis Office Phone: (615) 322-6068
 Tennis SID: Josh Schwartz, (615) 322-4121

KENTUCKY

TENNIS

THE UNIVERSITY OF KENTUCKY TENNIS FACILITIES ARE A MAJOR REASON FOR THE GREAT SUCCESS OF BOTH THE MEN'S AND WOMEN'S TEAMS. THE HILARY J. BOONE INDOOR CENTER AND THE DR. W.H.H. DOWNING OUTDOOR COMPLEX HAVE PLAYED A KEY ROLE IN HELPING THE KENTUCKY TENNIS TEAMS BECOME COLLEGIATE POWERS.



THE HILARY J. BOONE INDOOR TENNIS CENTER

The Boone Indoor Center was a gift from 1939 team captain Hilary Boone. The Center, which opened in January 1986, is equipped with 18 courts and has seating for 1,500 people. The Center is also the home of the Kentucky Tennis Hall of Fame and contains many trophies and pictures depicting Kentucky's



FACILITIES

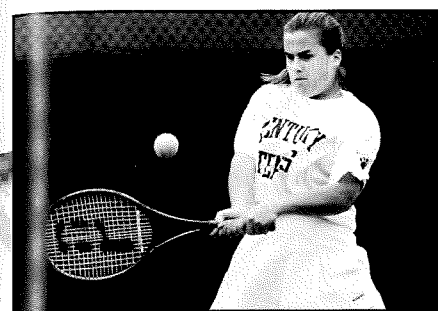
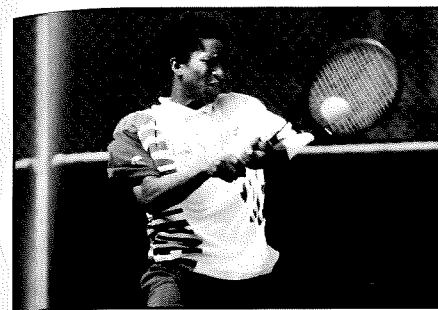

THE DR. W.H.H. DOWNING OUTDOOR TENNIS COMPLEX

storing tradition. During the spring of 1989, the Indoor Center hosted the SEC Indoor Championships, the Hilary J. Boone Invitational (in which Southern Cal and Cal-Irvine participated) and the annual McDonald's Classic, which involved professionals Susan Sloane-Lundy, Kathy Rinaldi and JoAnne Russell, as well as several UK players.

"This Center has given us exactly what we need to compete on the national level," Wildcats coach Dennis Emery said. "Not only are our teams able to train as we want, but the building allows us to play night matches and attract crowds, something we couldn't do in the past."

The Wildcats' outdoor facility was named after the "father" of Kentucky tennis, Dr. Downing, who coached the UK men's team for 29 years, 1922-46 and 1952-57. He coached longer than any other UK coach, with the exception of basketball coach Adolph Rupp. Downing's record was 166-104-5 for a winning percentage of 61.3 percent.

The complex features 18 courts, including eight recently resurfaced varsity courts, with seating for more than 1,000 spectators. "We had the varsity courts resurfaced and they are in top condition," said Emery. "In 1993, we hosted the USTA Segment III professional tournament and it was a success. We're looking forward to hosting events in the future."

In 1993, renovations were finished as a complete weight room and lockerroom facilities were installed. A meeting room and office space were completed as well.

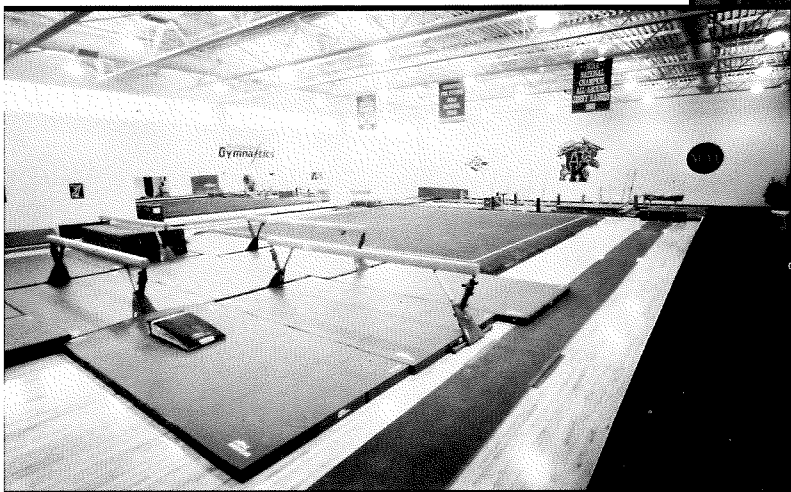

NUTTER FIELD HOUSE

The University of Kentucky Athletics Department has moved to the forefront in terms of indoor practice facilities. The multi-purpose Nutter Field House is an asset to both the University and the athletics department. Furthermore, the facility is a drawing point in recruiting for several sports.

The state-of-the-art field house was modeled after the standout facility at Kent. It includes a six-lane, 317-yard track (290 meters), areas for track and field events (high jump, pole vault, shot put), a full-size artificial turf football field, a computerized netting system that allows for several sports to practice at the same time, a gymnastics room with 9,000 square feet, lockerrooms and office space.

All UK athletes — as well as students, faculty and staff — have the opportunity to practice through hot, cold, and humid weather in a facility designed specifically for their events.

The facility is located in the southeast portion of the UK campus, adjacent to Commonwealth Stadium.

"The Nutter Field House has complemented our other great facilities in grand fashion. With the NCAA practice regulations, we are able to utilize this wonderful facility to help our conditioning and cross-training goals." — Women's tennis coach John Dinneen

FEATURES

- 10,000 SQUARE FEET OF WORKOUT AREA FOR GYMNASTICS
- INGROUND TRAINING PITS (WITH BOTH RESI AND LOOSE FOAM)
- 4 SETS OF UNEVEN BARS (ONE OVER LOOSE FOAM PIT, ONE WITH OVERHEAD SPOTTING RING)
- 2 VAULTING SETUPS (ONE ONTO LOOSE FOAM PIT)
- 7 BALANCE BEAMS
- TRAMPOLINE (AUSTRALIAN STRING BED)
- STATE-OF-THE-ART SOUND SYSTEM
- AAI REFLEX "ELITE" FLOOR
- 80-FOOT TUMBLING STRIP
- CUSTOM INDIVIDUAL LOCKERROOM FACILITY
- ON-SITE MEDICAL TRAINING FACILITY
- FULLY EQUIPPED WITH STRENGTH AND CONDITIONING EQUIPMENT
- FULL-SIZE ARTIFICIAL TURF FOOTBALL FIELD
- SIX-LANE, 317-YARD TRACK (290 METERS)
- COMPUTERIZED NET SYSTEM WHICH FORMS BASEBALL CAGES OF GOLF DRIVING RANGE.
- PLAYING FIELD CAN BE DIVIDED IN HALVES TO CREATE TWO FOOTBALL, SOCCER OR BASEBALL PLAYING AREAS
- 3,000 SQUARE FEET OF OFFICE SPACE
- 4,000 SQUARE FEET OF STORAGE SPACE

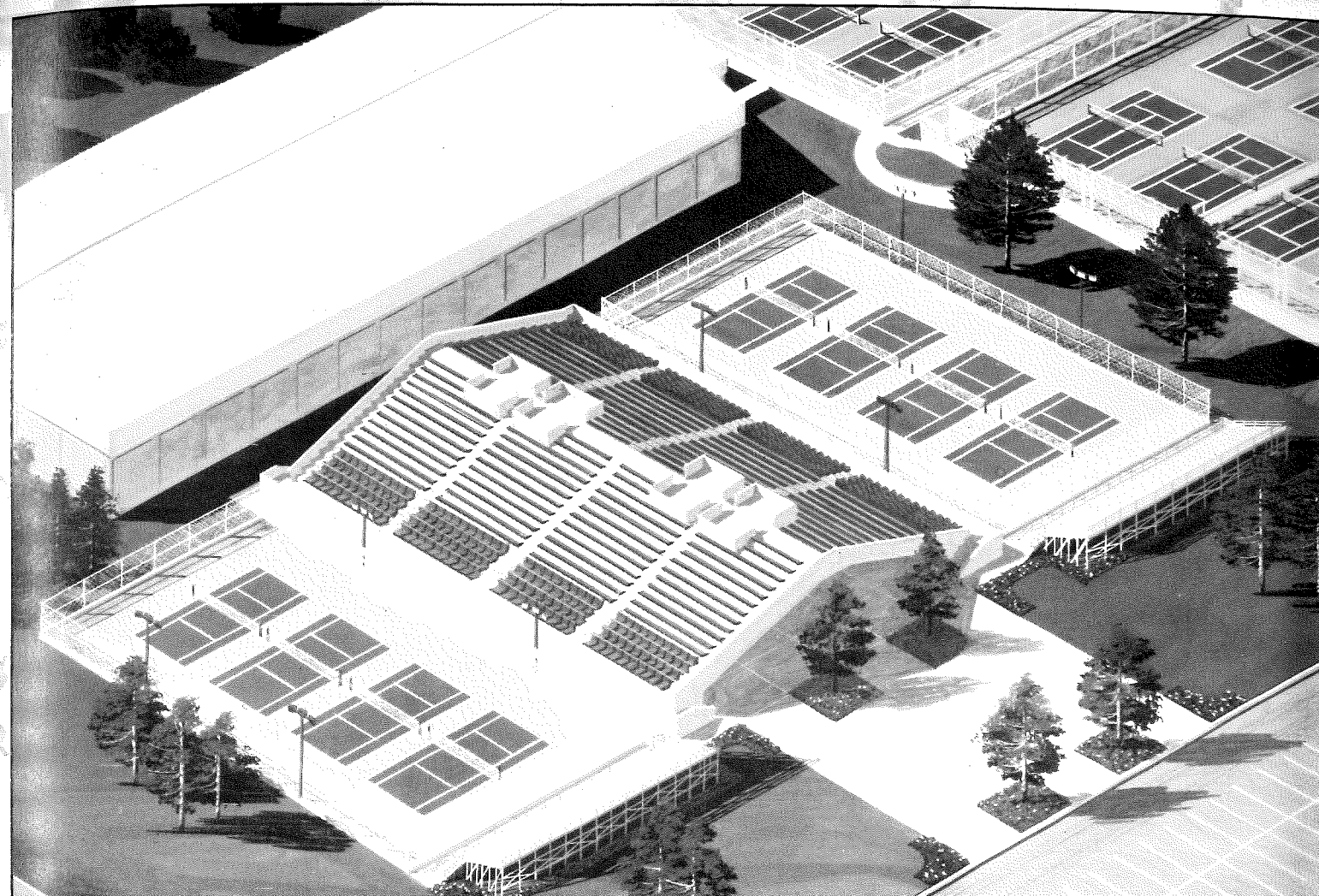

UK'S PROJECTED \$1 MILLION TENNIS STADIUM

Fundraising efforts are well underway for the proposed Hilary J. Boone Outdoor Tennis Stadium. As part of the varsity tennis complex, the \$1 million project will feature a 9,000-seat stadium and six hard courts. UK has generated funding for the project through private donations, as well as tennis exhibitions featuring professional tennis players Martina Navratilova and Jennifer Capriati (December 5, 1992) and Jim Courier and John McEnroe (Feb. 4, 1993). The proposed site for the stadium is adjacent to the existing Hilary J. Boone Indoor Tennis Center.

In addition to the exhibitions and individual private donations, the Ryan C. Holder Memorial Tennis Fund also has been started to raise money for the project. Holder, a 16-year-old Dunbar High School student, was killed in an automobile accident. Because of his love for the sport and his aspirations to play collegiate tennis, a group of friends began the memorial fund in hopes of raising \$425,000 to complete the funding for the stadium. When the stadium is completed, center court will be dedicated in Holder's memory.

The proposed stadium will complement the recently renovated Boone Indoor Center, the Nutter Field House and the Nutter Training Facility, all on UK's South Campus. The Boone Indoor Center has four hard courts, lockerroom facilities for men and women, a complete fitness and conditioning area, meeting room and tennis offices. Also located in the Boone Tennis Center is the UK Tennis Hall of Fame, where accomplished teams and individuals in UK tennis history have been honored.

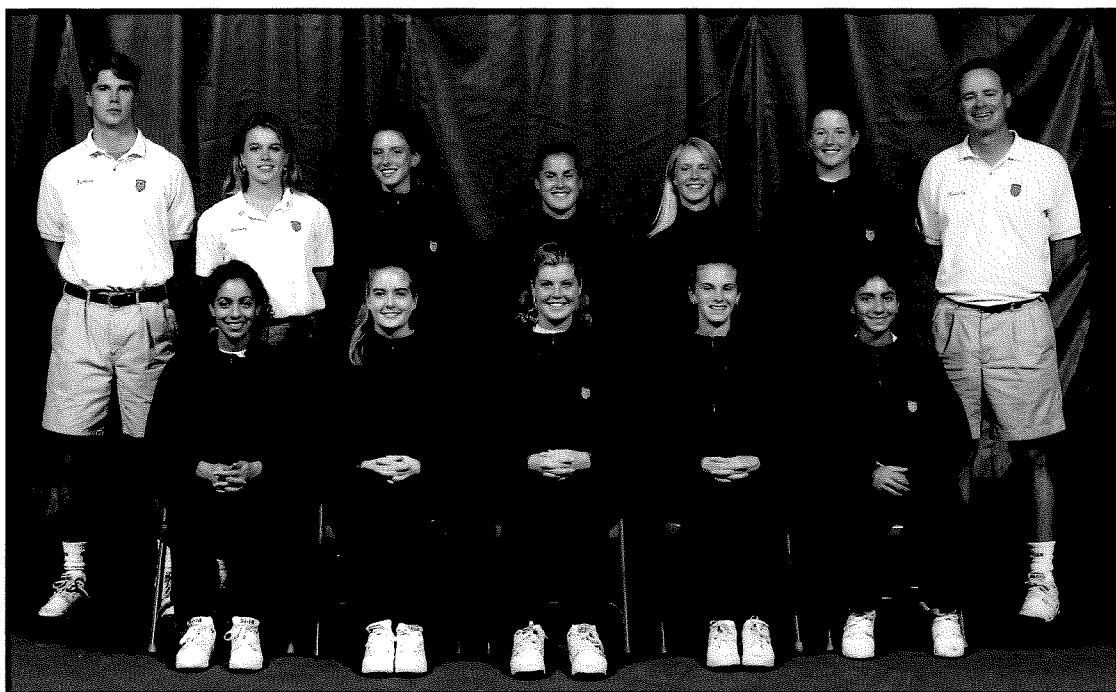

W O M E N ' S T E A M

FRONT ROW (L TO R): MASSOUMEH EMAMI, KELLY BROWN, CAROLINE KIRK, CHRISTY SIGURSKI, AND ANDREA NATHAN. BACK ROW (L TO R): ASSISTANT COACH JOHN YANCEY, ASSISTANT COACH SUSAN BARTL-DEAN, AMY LYONS, COURTNEY ALLEN, COURTNEY ROBERTS, KATHY HERRING, AND HEAD COACH JOHN DINNEEN.



M E N ' S T E A M

FRONT ROW (L TO R): LUDDE SUNDIN, CEDRIC KAUFFMANN, MARCUS FLUITT, MATT WALTERS, ARIEL GAITAN, AND BRAD JACKSON. BACK ROW (L TO R): PATRIK JOHANSSON, DAN SPANER, STRENGTH COACH JASON HABERMILL, ASSISTANT COACH DON CARBONE, HEAD COACH DENNIS EMERY, ASSISTANT COACH MATT HILL, KEITH MAURIELLO, AND JESSE RUDD.