

30TH ANNUAL



UNIVERSITY CLUB OF KENTUCKY

LEXINGTON, KY. | SEPTEMBER 27-29, 2019



HISTORY AND RECORDS

TOURNAMENT OVERVIEW

The Bettie Lou Evans Invitational has been held 29 times, dating all the way back to 1979. The most recent edition took place in 2018 with 12 teams competing for the title.

The Wildcats have won the tournament 12 times, including in 2018 with a 54-hole tournament record score of 858. Leonie Bettel won the individual title in 2018 with a 54-tournament record score of 205.

The tournament, formerly known as the Wildcat Fall Invitational, began in 1979 (there were actually two tournaments in 1976 and 1977 before women's golf became a varsity sport at UK) and was played every year until a four-year break from 1998 to 2001. The Kentucky tournament also took one-year breaks in 2008 and 2010. There were five seasons without the tournament following the 2011 edition until the Bettie Lou was revived in 2017.



TOURNAMENT HISTORY

First Year: 1979
 Years: 30th
 Lowest 54-Hole Team Score: 858 (Kentucky, 2018)
 Lowest 18-Hole Team Score: 278 (Penn State, Third Round, 2018)
 Lowest 54-Hole Individual Score: 205 (Leonie Bettel, UK, 2018)
 Lowest 18-Hole Individual Score: 66 (Leonie Bettel, UK, Second Round, 2018 | Mary Parsons, Indiana, Third Round, 2017)

2019 FIELD

AKRON Zips
CINCINNATI Bearcats
EASTERN KENTUCKY Colonels
INDIANAPOLIS Greyhounds
KENTUCKY Wildcats
MARSHALL Thundering Herd
MEMPHIS Tigers
MIDDLE TENNESSEE Blue Raiders
MURRAY STATE Racers
PENN STATE Nittany Lions
RUTGERS Scarlet Knights
TULANE Green Wave
WESTERN KENTUCKY Hilltoppers

PAST TEAM CHAMPIONS

1979: North Carolina - 626
 1980: Alabama - 317
 1981: Georgia, North Carolina - 908
 1982: Ohio State - 921
 1983: Kentucky - 597
 1984: Kentucky - 899
 1985: Kentucky - 905
 1986: Kentucky - 912
 1987: Kentucky - 903
 1988: Kentucky - 927
 1989: Auburn - 920
 1990: Kentucky - 608
 1991: Kentucky - 902
 1992: Oklahoma State - 912
 1993: Florida - 925
 1994: Wake Forest - 900
 1995: Michigan - 904
 1996: Kentucky - 904
 1997: Kentucky - 912
 2002: Tennessee - 604
 2003: Vanderbilt - 926
 2004: Mississippi State - 898
 2005: Florida - 881
 2006: Memphis - 929
 2007: Alabama - 877
 2009: Florida State - 587
 2011: Kentucky - 924
 2017: Notre Dame - 872
 2018: Kentucky - 858

PAST INDIVIDUAL CHAMPIONS

1979: Stephanie Komeger (North Carolina) - 151
 1980: Mary McNabb (Missouri) - 77
 1981: Peggy Kirsch (Alabama) - 218
 1982: Kathy Kingston (Ole Miss) - 220
 1983: Paula Davis (Kentucky), Leslie Ritter (Kentucky) - 140
 1984: Kathy Kingston (Ole Miss) - 220
 1985: Kandi Kessler (North Carolina) - 222
 1986: Tracy Chapman (Indiana) - 222
 1987: Kate Rogerson (Kentucky) - 219
 1988: Margaret Platt (Auburn) - 224
 1989: Joal Rieder (Auburn) - 224
 1990: Tonya Gill (Kentucky) - 148
 1991: Stephanie Neill (Wake Forest) - 221
 1992: Renee Heiken (Illinois) - 221
 1993: Stephanie Neill (Wake Forest), Shelley Kinder (Wake Forest) - 224
 1994: Erika Yicoff (Indiana) - 220
 1995: Shannon McDonald (Michigan) - 217
 1996: Lauri Berles (Kentucky) - 219
 1997: Kasey Gant (Michigan State) - 222
 2002: Violeta Retamoza (Tennessee) - 144
 2003: Meghan Little (Louisville) - 227
 2004: Amanda Mathis (Mississippi State) - 219
 2005: Mallory Blackwelder (Florida) - 212
 2006: Amanda Mathis (Mississippi State) - 225
 2007: Courtney Harter (Alabama) - 213
 2009: Macarena Silva (Florida State) - 143
 2011: Ashleigh Albrecht (Kentucky) - 225
 2017: Grace Rose (Kentucky), Emma Albrecht (Notre Dame) - 211
 2018: Leonie Bettel (Kentucky) - 205

TEE TIMES PRACTICE ROUND

Hole 1

- 8:20 a.m. - Kentucky
- 8:30 a.m. - Kentucky
- 8:40 a.m. - Kentucky
- 8:50 a.m. - Western Kentucky
- 9:00 a.m. - Western Kentucky
- 9:10 a.m. - Cincinnati
- 9:20 a.m. - Cincinnati
- 9:30 a.m. - Memphis
- 9:40 a.m. - Tulane
- 9:50 a.m. - Penn State

Hole 10

- 8:20 a.m. - Middle Tennessee
- 8:30 a.m. - Middle Tennessee
- 8:40 a.m. - Murray State
- 8:50 a.m. - Murray State
- 9:00 a.m. - Eastern Kentucky
- 9:10 a.m. - Eastern Kentucky
- 9:20 a.m. - Indianapolis
- 9:30 a.m. - Akron
- 9:40 a.m. - Rutgers
- 9:50 a.m. - Marshall



The Kentucky women's golf team won the 2018 Bettie Lou Evans Invitational with a tournament record score of 85.8.

TEE TIMES FIRST ROUND

Hole 1

8:30 a.m. - Kentucky	Middle Tennessee	Penn State
8:39 a.m. - Kentucky	Middle Tennessee	Penn State
8:48 a.m. - Kentucky	Middle Tennessee	Penn State
8:57 a.m. - Kentucky	Middle Tennessee	Penn State
9:06 a.m. - Kentucky	Middle Tennessee	Penn State
9:15 a.m. - Memphis	Eastern Kentucky	Penn State IND
9:24 a.m. - Memphis	Eastern Kentucky	Kentucky IND
9:33 a.m. - Memphis	Eastern Kentucky	Kentucky IND
9:42 a.m. - Memphis	Eastern Kentucky	Kentucky IND
9:51 a.m. - Memphis	Eastern Kentucky	Kentucky IND
10:00 a.m. - Murray State	Indianapolis	Tulane
10:09 a.m. - Murray State	Indianapolis	Tulane
10:18 a.m. - Murray State	Indianapolis	Tulane
10:27 a.m. - Murray State	Indianapolis	Tulane
10:36 a.m. - Murray State	Indianapolis	Tulane

Hole 10

8:30 a.m. - Cincinnati	Western Kentucky	Rutgers
8:39 a.m. - Cincinnati	Western Kentucky	Rutgers
8:48 a.m. - Cincinnati	Western Kentucky	Rutgers
8:57 a.m. - Cincinnati	Western Kentucky	Rutgers
9:06 a.m. - Cincinnati	Western Kentucky	Rutgers
9:15 a.m. - Marshall	Akron	Middle Tennessee IND
9:24 a.m. - Marshall	Akron	Western Kentucky IND
9:33 a.m. - Marshall	Akron	Cincinnati IND
9:42 a.m. - Marshall	Akron	Eastern Kentucky IND
9:51 a.m. - Marshall	Akron	Murray State IND

TEE TIMES SECOND ROUND

Hole 1

8:30 a.m. - Team 9	Team 8	Team 7
8:39 a.m. - Team 9	Team 8	Team 7
8:48 a.m. - Team 9	Team 8	Team 7
8:57 a.m. - Team 9	Team 8	Team 7
9:06 a.m. - Team 9	Team 8	Team 7
9:15 a.m. - Team 6	Team 5	Team 4
9:24 a.m. - Team 6	Team 5	Team 4
9:33 a.m. - Team 6	Team 5	Team 4
9:42 a.m. - Team 6	Team 5	Team 4
9:51 a.m. - Team 6	Team 5	Team 4
10:00 a.m. - Team 3	Team 2	Team 1
10:09 a.m. - Team 3	Team 2	Team 1
10:18 a.m. - Team 3	Team 2	Team 1
10:27 a.m. - Team 3	Team 2	Team 1
10:36 a.m. - Team 3	Team 2	Team 1

Hole 10

8:30 a.m. - Team 12	Team 11	Team 10
8:39 a.m. - Team 12	Team 11	Team 10
8:48 a.m. - Team 12	Team 11	Team 10
8:57 a.m. - Team 12	Team 11	Team 10
9:06 a.m. - Team 12	Team 11	Team 10
9:15 a.m. - Team 13	IND	IND
9:24 a.m. - Team 13	IND	IND
9:33 a.m. - Team 13	IND	IND
9:42 a.m. - Team 13	IND	IND
9:21 a.m. - Team 13	IND	IND

TEE TIMES THIRD ROUND

Shotgun start at 9 a.m.

Hole 1A:	Team 3 (P2)	Team 2	Team 1
Hole 1B:	Team 3 (P1)	Team 2	Team 1
Hole 2:	Team 3 (P3)	Team 2	Team 1
Hole 3:	Team 3 (P4)	Team 2	Team 1
Hole 4A:	Team 6 (P1)	Team 5	Team 5
Hole 4B:	Team 3 (P5)	Team 2	Team 1
Hole 5:	Team 6 (P2)	Team 5	Team 4
Hole 6A:	Team 6 (P4)	Team 5	Team 4
Hole 6B:	Team 6 (P3)	Team 5	Team 4
Hole 7:	Team 6 (P5)	Team 5	Team 4
Hole 8:	Team 9 (P1)	Team 8	Team 7
Hole 9:	Team 9 (P2)	Team 8	Team 7
Hole 10A:	Team 9 (P4)	Team 8	Team 7
Hole 10B:	Team 9 (P3)	Team 8	Team 7
Hole 11:	Team 9 (P5)	Team 8	Team 7
Hole 12:	Team 12 (P1)	Team 11	Team 10
Hole 13A:	Team 12 (P3)	Team 11	Team 10
Hole 13B:	Team 12 (P2)	Team 11	Team 10
Hole 14:	Team 12 (P4)	Team 11	Team 10
Hole 15:	Team 12 (P5)	Team 11	Team 10
Hole 16:	Team 13 (P1)	IND	IND
Hole 17A:	Team 13 (P3)	IND	IND
Hole 17B:	Team 13 (P2)	IND	IND
Hole 18A:	Team 13 (P5)	IND	IND
Hole 18B:	Team 13 (P4)	IND	IND

THE UNIVERSITY CLUB

Opened in 1992, the University Club is a semi-private club licensed by UK. The U-Club is the official home of the men's and women's golf teams and is the host site for all of UK's tournaments.

Internationally renowned golf course architect Arthur Hills designed the renovations to the 36-hole championship course. The University Club features the Big Blue Course and the Wildcat Course. The courses are complemented by a dozen lakes and ponds, providing players with a beautiful and challenging round of golf.

For the Bettie Lou Evans Invitational, teams will compete on the Big Blue Course, which will play as a par 72 with a yardage of 6,114 yards.

The clubhouse is filled with UK memorabilia and contains private meeting rooms that serve to host a variety of university-related conferences, events and meetings.



With so many picturesque, challenging holes on the Big Blue Course, it would be unfair to call the eighth hole the University Club's signature hole. With that said, golfers will find a difficult time playing a more entertaining hole. The green on this par 3 is surrounded by water on all sides. With an elevated tee box, golfers have to be precise with their yardage.



THE UNIVERSITY CLUB

BIG BLUE COURSE



A good drive to this generous fairway will set up a short iron approach to a large, rather flat green. This hole offers a good scoring opportunity!



An accurate drive is required to hit this narrow fairway. Second shots play slightly downhill.



This medium-length par three plays downhill, but you must hit enough club to carry the deep front bunker. Par is a good score here.

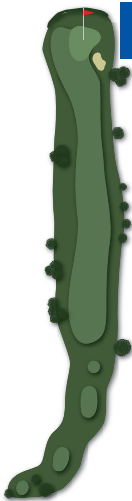

A well-struck tee shot down the left side of the fairway will set up a middle iron approach. Take your time reading the subtle breaks on this green.



This hole is a big hitter's dream. Aim down the left side and let it loose! With a well-struck tee shot you can go at the green in two. However, if a layup is necessary, avoid the cross bunker guarding the front of the green at all costs.



Going with a fairway wood or long iron is usually the preferred play off the tee. A good drive sets up a middle to short iron approach to a very undulating green. Do not be short!



After safely playing a tee shot to the right of the water hazard, the lay up second shot must avoid the fairway bunkers down the right side, leaving a wedge for your approach shot and a chance for birdie.



This tee shot is the scariest one on the course! This short par three plays considerably downhill but gives you no margin for error. Aim for the middle of the green and hope that the wind is not blowing when you get here.



Long hitters can cut the corner and get very close to this deep green. However, a tee shot played into one of the bunkers on the left is nearly impossible to put on the green. Instead, go with an iron to the fairway, leaving a wedge approach shot.



THE UNIVERSITY CLUB

BIG BLUE COURSE



10



HOLE 10 PAR 4 YARDS 350

Drives must be played between the fairway bunkers. The blind second shot plays slightly uphill. Stay beneath the hole here!



11



HOLE 11 PAR 4 YARDS 372

This par four offers one of the few scoring opportunities on the back nine. An accurate tee shot will leave a short iron approach.



12



HOLE 12 PAR 3 YARDS 125

Club selection is critical here. Take enough club to carry the water on this long par three, but do not be careless. A very tricky pitch shot awaits if you make a mistake long.

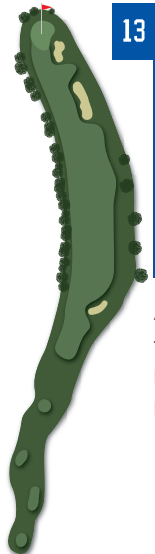

13



HOLE 13 PAR 5 YARDS 464

Another scoring chance! Avoid the fairway bunker off the tee and this hole will offer a good opportunity for birdie.



14



HOLE 14 PAR 4 YARDS 327

A fairway wood from the tee to an ample landing area will set up a short approach to this sloping green. Even with a wedge, this shot will test your nerves with water surrounding the green from all angles.



15



HOLE 15 PAR 4 YARDS 384

Two good shots are required here. Keep the ball down the left side off the tee to shorten the second shot. An approach shot towards the front left side of the green is the smart play. Par is a great score.

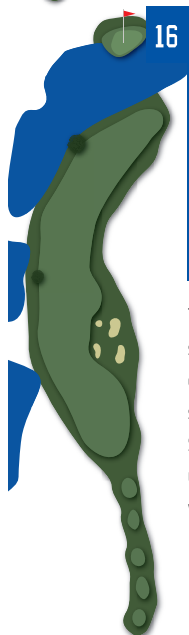

16



HOLE 16 PAR 5 YARDS 509

This is a three-shot par five. The tee shot must avoid the fairway bunkers on the right. Lay up your second shot to a good wedge yardage. Shots short or long of this small, undulating green will yield bogey or worse.



17



HOLE 17 PAR 3 YARDS 170

This is the longest of the par three holes. A well-struck long iron or fairway wood is required to reach the large, flat green.



18



HOLE 18 PAR 4 YARDS 371

What a finish! A strong accurate tee shot will leave a middle iron to this small, tricky green. The green is extremely fast from back to front. Keep the ball beneath the hole for a good putting opportunity.



KENTUCKY WOMEN'S GOLF

2019-20 WILDCATS OVERVIEW

HEAD COACH: Golda Borst | 10th Season

ASST. COACH: Brian May | 6th Season

SOCIAL: @KentuckyWGolf

FALL

Sept. 9-10 - Minnesota Invitational
Woodbury, Minn. | Prestwick Golf Club
Finish: 1 out of 15 | 288+289=577 (+1)
Top finisher: Jensen Castle (T3)

Sept. 16-17 - MSU Greenbrier Invitational
Lexington, Ky. | Greenbrier Country Club
Finish: Individuals only
Top finisher: Casey Ott (T6)

Sept. 27-29 - Bettie Lou Evans Invitational
Lexington, Ky. | University Club of Kentucky

Oct. 11-13 - Ruth's Chris Tar Heel Invitational
Chapel Hill, N.C. | UNC Finley Golf Course

Oct. 18-20 - Cardinal Cup
Simpsonville, Ky. | U of L Golf Club

SPRING

Feb. 9-11 - Lady Puerto Rico Classic
Rio Grande, Puerto Rico | Rio Mar Country Club

Feb. 17-18 - Moon Golf Invitational
Melbourne, Fla. | Duran Golf Club

March 13-15 - Clover Cup
Mesa, Ariz. | Longbow Golf Club

March 20-22 - Liz Murphey Collegiate Classic
Athens, Ga. | UGA Golf Course

April 7-8 - Rebel Intercollegiate
Ole Miss Miss. | Ole Miss Golf Course

April 15-19 - SEC Championship
Birmingham, Ala. | Greystone Golf & Country Club

May 11-13 - NCAA Regionals
TBD | TBD

May 29-June 3 - NCAA Championships
Scottsdale, Ariz. | Grayhawk Golf Club

Media Contact

Eric Lindsey
Director of Communications and PR
Office: 859.257.8429 | Cell: 859.619.0944
Email: Eric.Lindsey@uky.edu



Standing (from left to right): Assistant Coach Brian May, Volunteer Student Assistant Coach Zoe Collins, Rikke Svejgård Nielsen, Ryan Bender, Casey Ott, Marissa Wenzler, Head Coach Golda Borst; Sitting (from left to right): Janika Rüttimann, Josephine Chang, Kelsey Wylie, Sarah Shipley, Sarah Fite, Jensen Castle

2019-20 ROSTER

Ryan Bender	So.	Louisville, Ky.	Sacred Heart Academy
Jensen Castle	Fr.	West Columbia, S.C.	Gray Collegiate Academy
Josephine Chang	Sr.	Rancho Cucamonga, Calif.	Diamond Bar H.S.
Sarah Fite	Jr.	Maysville, Ky.	Mason County H.S.
Casey Ott	So.	Conway, Ark.	Conway H.S.
Janika Rüttimann	Fr.	Tschagguns, Austria	Handelskademie Bludenz
Sarah Shipley	Sr.	Hastings, Mich.	Delton Kellogg H.S.
Rikke Svejgård Nielsen	Jr.	Esbjerg, Denmark	Rynbers Almene Gymnasium
Marissa Wenzler	Fr.	Centerville, Ohio	Centerville H.S.
Kelsey Wylie	Fr.	Katy, Texas	Faith West Academy

STATISTICS

Player	Events	Rds	Strks	Avg	Low 18	Low 54	Top 10	Top 20	Match W-L	Best Finish
Ryan Bender	1	3	241	80.3	78	241	0	0	-	T25 (Greenbrier Inv.)
Jensen Castle	1	2	138	69.0	69	-	1	1	-	T3 (Minnesota Inv.)
Josephine Chang	1	3	229	76.3	73	229	0	1	-	11 (Greenbrier Inv.)
Sarah Fite	1	2	143	71.5	70	-	1	1	-	T7 (Minnesota Inv.)
Casey Ott	1	3	227	75.7	72	227	1	1	-	T6 (Greenbrier Inv.)
Janika Rüttimann	-	-	-	-	-	-	-	-	-	-
Sarah Shipley	1	2	146	73.0	73	-	0	1	-	T17 (Minnesota Inv.)
R. Svejgård Nielsen	1	2	146	73.0	72	-	0	1	-	T17 (Minnesota Inv.)
Marissa Wenzler	1	2	147	73.5	73	-	0	0	-	T25 (Minnesota Inv.)
Kelsey Wylie	1	2	149	74.5	74	-	-	-	-	T35 (Minnesota Inv.)
TEAM TOTALS	1	12	869	72.4	69	-	2	4	-	T3 (Minnesota Inv.)



AKRON



Player	Class	Hometown
Jennifer David	Freshman	Hudson, Ohio
Riley Dean	Freshman	Lewis Center, Ohio
Jessica Hahn	Freshman	Canton, Ohio
Abbie Pearce	Junior	Green, Ohio
Jacinta Pikunas	R-Sophomore	Youngstown, Ohio
Ivana Shah	Sophomore	Mumbai, India
Allyson Wentworth	Senior	Stewartsville, N.J.



Head coach
Jenny King



R-Sophomore
Jacinta Pikunas

- Head coach: Jenny King
- Location: Akron, Ohio
- Mascot: Zips
- Conference: Mid-American
- 2018-19 team average: 310.5
- Players returning/lost: 4/3



CINCINNATI



Player	Class	Hometown
Alyssa Burrirt	Senior	Bellbrook, Ohio
Erin Evans	Sophomore	Carmel, Ind.
Angela Lopez	Junior	Bogotá, Colombia
Vanessa Manrique	Junior	Bogotá, Colombia
Paighton Masterson	Freshman	Avon Lake, Ohio
Daniela Murcia	Senior	Bogotá, Colombia
Natalia Sompolvorachai	Freshman	Columbus, Ohio



Head coach
Janet Carl



Senior
Alyssa Burrirt

- Head coach: Janet Carl
- Location: Cincinnati
- Mascot: Bearcats
- Conference: American Athletic
- 2018-19 team average: 303.6
- Players returning/lost: 5/3

EKU EASTERN KENTUCKY



Player	Class	Hometown
Vilma Efraimsson	Junior	Ulricehamn, Sweden
Mikayla Groomwald	Senior	Cottage Grove, Wis.
Maddie Hensley	Freshman	Eminence, Ky.
Bailey Hubbard	Sophomore	Manchester, Ky.
Ragnhildur Kristinsdottir	Junior	Reykjavik, Iceland
Elisa Orduna Shackleton	Freshman	Zaragoza, Spain
Samantha Sandland	Senior	Phoenix



Head coach
Mandy Moore



Junior
Ragnhildur Kristinsdottir

- Head coach: Mandy Moore
- Location: Richmond, Ky.
- Mascot: Colonels
- Conference: Ohio Valley
- 2018-19 team average: 298.6
- Players returning/lost: 4/3



INDIANAPOLIS



Player	Class	Hometown
Pilar Echeverria	Senior	Guatemala City
Daniela Gomez	Sophomore	Bogota, Colombia
Catharina Graf	Freshman	Frankfort, Germany
Cailyn Henderson	Sophomore	Carmel, Ind.
Anna Kramer	Junior	Spring Lake, Mich.
Katelyn Skinner	Freshman	Evansville, Ind.
Elyse Stasil	Sophomore	Chesterton, Ind.



Head coach
Brent Nicoson



Senior
Pilar Echeverria

- Head coach: Brent Nicoson
- Location: Indianapolis
- Mascot: Greyhounds
- Conference: Great Lakes Valley
- 2018-19 team average: 299.4
- Players returning/lost: 3/2



MARSHALL



Player	Class	Hometown
Shelby Brauckmuller	Senior	Auburndale, Fla.
Torren Kalaskey	Sophomore	Charleston, S.C.
Kerri Parks	Junior	Flushing, Mich.
Stormy Randazzo	Junior	Rowlett, Texas
Makena Rauch	Freshman	Moscow, Idaho
Peyton Schaffer	Freshman	Pittsburgh
Jackie Schmidt	Sophomore	Galt, Calif.

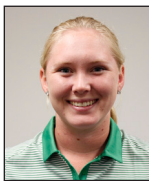

Head coach
Brooke Burkhammer



Senior
Shelby Brauckmuller

- Head coach: Brooke Burkhammer
- Location: Huntington, W.Va.
- Mascot: Thundering Herd
- Conference: Conference USA
- 2018-19 team average: 301.8
- Players returning/lost: 5/1



MEMPHIS



Player	Class	Hometown
Haley Barclay	Freshman	Strathroy, Ontario
Ana Dawson	Sophomore	Isle of Man
Victoria Englad	Freshman	Memphis, Tenn.
Victoria Gallegos	Sophomore	Saltillo Coahuila, Mexico
Abby Herrmann	Senior	Pensacola, Fla.
Julia Matzat	Junior	Parkland, Fla.
Brooke Veres	Freshman	Goodyear, Ariz.



Head coach
Beth Harrelson



Senior
Abby Herrmann

- Head coach: Beth Harrelson
- Location: Memphis, Tenn.
- Mascot: Tigers
- Conference: Conference USA
- 2018-19 team average: 294.1
- Players returning/lost: 4/3



MIDDLE TENNESSEE



Player	Class	Hometown
Molly Bebelaar	Freshman	Louisville, Ky.
Sophie Burks	Junior	Montgomery, Ala.
Caroline Caudill	Junior	Clarksville, Tenn.
Catherine Caudill	Sophomore	Clarksville, Tenn.
Taylor Edlin	Freshman	Louisville, Ky.
Savannah Quick	Junior	Manchester, Tenn.
Madison Smith	Sophomore	Union, Ky.



Head coach
Chris Adams



Junior
Sophie Burks

- Head coach: Chris Adams
- Location: Murfreesboro, Tenn.
- Mascot: Blue Raiders
- Conference: Conference USA
- 2018-19 team average: 297.8
- Players returning/lost: 5/2



MURRAY STATE



Player	Class	Hometown
Payton Carter	Freshman	Henderson, Ky.
Charli Jo Doss	Junior	Paducah Ky.
Ana Garcia Picchi	Freshman	Seville, Spain
Eliza Mae Kho	Freshman	Miri, Malaysia
Campbell Knoch	Freshman	Princeton, Ky.
Sarah McDowell	Sophomore	Murray, Ky.
Lucila Puento Rodriguez de Austria	Senior	Seville, Spain
Raeysha Surendran	Senior	Selangor, Malaysia



Head coach
Velvet Milkman



Senior
Raeysha Surendran

- Head coach: Velvet Milkman
- Location: Murray, Ky.
- Mascot: Racers
- Conference: Ohio Valley
- 2018-19 team average: 300.1
- Players returning/lost: 5/6



PENN STATE



Player	Class	Hometown
Mathilde Delavallade	Freshman	Royan, France
Ashni Dhruva	Senior	Katy, Texas
Isha Dhruva	Freshman	Katy, Texas
Lauren Freyvogel	Freshman	Gibsonia, Pa.
Maddy Herr	Senior	New Hope, Pa.
Megan McLean	Senior	Lebanon, N.J.
Taylor Waller	R-Freshman	Cannonsburg, Pa.
Sarah Willis	Sophomore	Eaton, Ohio
Olivia Zambruno	Junior	Mt. Pleasant, Pa.



Head coach
Denise St. Pierre



Sophomore
Sarah Willis

- Head coach: Denise St. Pierre
- Location: University Park, Pa.
- Mascot: Nittany Lions
- Conference: Big Ten
- 2018-19 team average: 291.9
- Players returning/lost: 6/4



RUTGERS



Player	Class	Hometown
Harriet Allsebrook	Junior	Shropshire, England
Lori Char	Junior	Waianae, Hawaii
Ana Cortes	Senior	Bogota, Colombia
Leigha Devine	Freshman	Windsor, Colo.
Anna-Maria Diederichs	Freshman	Düsseldorf, Germany
Nicole Ewing	Freshman	Mesa, Ariz.
Carrie-Ann Lee	Senior	Hong Kong, China
Eun Won Park	Junior	Tenafly, N.J.
Maeve Rossi	Sophomore	Milan, Italy



Head coach
Kari Williams



Junior
Harriet Allsebrook

- Head coach: Kari Williams
- Location: New Brunswick, N.J.
- Mascot: Scarlet Knights
- Conference: Big Ten
- 2018-19 team average: 300.1
- Players returning/lost: 5/2



TULANE



Player	Class	Hometown
Isabella Cardenas	Sophomore	Cali, Colombia
Gabrielle Correia	Senior	Yorktown Heights, N.Y.
Haydyn Gibson	Senior	Clearwater, Fla.
Hanna Liu	Freshman	Austin, Texas
Carlota Palacios	Freshman	Victoria, Spain
Jennifer Rosenberg	Junior	Laurel Hollow, N.Y.
Sandra Vazquez	Freshman	Mallorca, Spain



Head coach
Stew Burke



Junior
Jennifer Rosenberg

- Head coach: Stew Burke
- Location: New Orleans
- Mascot: Green Wave
- Conference: American Athletic
- 2018-19 team average: 303.0
- Players returning/lost: 3/4



WESTERN KENTUCKY



Player	Class	Hometown
Sarah Arnold	Freshman	St. Charles, Ill.
Caroline Cavin	Junior	Knoxville, Tenn.
Megan Clarke	Junior	Heckmondwike, England
Mary Joiner	Senior	Franklin, Ky.
Lizzie Loy	Sophomore	Jamestown, Ky.
Olivia Reed	Junior	Carleton, Mich.
Abigail Smee	Senior	Hull, England
Bailey Tyree	Senior	Benton, Ky.



Head coach
Adam Gary

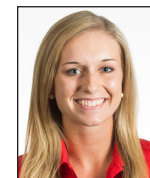

Senior
Mary Joiner

- Head coach: Adam Gary
- Location: Bowling Green, Ky.
- Mascot: Lady Toppers
- Conference: Conference USA
- 2018-19 team average: 299.4
- Players returning/lost: 6/1