



Wofford College Women's Basketball

'20
'21

2020-21 SCHEDULE

RECORD: 3-2, 0-0 SoCon
Home: 1-0 Away: 2-2 Neutral: 0-0

Nov. 25	Winthrop.....	W, 65-50
Nov. 29	at College of Charlestown.....	L, 61-69
Dec. 2	at High Point.....	W, 53-50
Dec. 6	at UNC Asheville.....	W, 76-50
Dec. 13	at Xavier	L, 64-70
Dec. 19	at Kentucky	1:00 pm
Jan. 2	Erskine.....	2:00 pm
Jan. 9	at Furman *	TBD
Jan. 14	at Western Carolina *	TBD
Jan. 16	at UNCG *	TBD
Jan. 21	Chattanooga *	TBD
Jan. 23	ETSU *	TBD
Jan. 28	at Samford *	TBD
Jan. 30	at Mercer *	TBD
Feb. 6	Furman *	TBD
Feb. 11	UNCG *	TBD
Feb. 13	Western Carolina *	TBD
Feb. 18	at ETSU *	TBD
Feb. 20	at Chattanooga *	TBD
Feb. 25	Mercer *	TBD
Feb. 27	Samford *	TBD

Mar. 4-7 SoCon Tournament Asheville, N.C.

*Southern Conference Game
All Times Eastern

» THE MATCHUP

Wofford Terriers (3-2, 0-0 SoCon)
Head Coach: Jimmy Garrity (5th season)
Record at Wofford: 57-69
Overall Record: 123-95 (7 seasons)



Kentucky Wildcats (6-1, 0-0 SEC)
Head Coach: Kyra Elzy (1st season)
Record at Kentucky: 6-1
Overall Record: 6-1 (1 seasons)



» Terrier Tales

The Terriers finished the 2020 season with a 15-15 record, including its best ever conference record of 8-6. This will be the second all-time meeting between Wofford and Kentucky. Their previous contest was back in 2008, where the Terriers played the Wildcats tough, falling by 10, 67-57.

Senior forward Jamari McDavid was named to the Preseason All-Southern Conference Team.

The Terriers were selected to finish sixth in the Southern Conference in both the coaches and media polls. Wofford adds fresh talent for this year's team; Ja'Rae Smith, Annabelle Schultz, Helen Matthews, and Abbey Crawford. The three guards and one forward will be sure to see plenty of minutes under coach Garrity this season.

The Terriers led the SoCon last season in scoring offense averaging 68.0 ppg, and was third in scoring defense limiting their opponents to 61.3 ppg.

Key returners: Niyah Lutz, Jamari McDavid, Lilly Hatton, Lawren Cook, Alexis Tomlin, Jackie Carman

Key departures: Chloe Wanink, Da'Ja Green, Cairo Booker

» Gameday information

Date: Saturday, December 19 | 1:00 p.m.

Location: Memorial Coliseum

Series record: Wofford trails 0-1

Talent: Jeff Picoro & Christi Thomas

Media Outlet: SEC+

» Individual stat leaders

Wofford

Points: Niyah Lutz (11.6 PPG)

Rebounds: Alexis Tomlin (6.8 RPG)

Assists: Helen Matthews (2.2 APG)

Kentucky

Points: Chasity Patterson (15.1 PPG)

Rebounds: Dre'una Edwards (9.0 RPG)

Assists: Chasity Patterson (3.0 APG)

» LAST TIME OUT

The Wofford women's basketball team was unable to make it three road wins in a row as they fell to Big East foe Xavier. The Terriers tried mounting a comeback in the 4th quarter, but was unable to come out on top in the end, falling 70-64.

» HOW THEY COMPARE » THE NUMBERS » 2020-21 STATS

	63.8	.369	.209	43.6	12.6	3.0	6.0	57.8	.349	.200	+3.2	0.9
	76.7	.451	.310	41.4	15.4	3.6	11.0	58.9	.377	.266	+7.0	1.1
	POINTS	FG%	3FG%	BOARDS	ASSISTS	BLOCKS	STEALS	SCORING DEFENSE	FG% DEFENSE	3FG% DEFENSE	REBOUND MARGIN	AST-TO RATIO



NUMERICAL ROSTER »

NO.	NAME	POS.	HT.	YR.	HOME TOWN/ HIGH SCHOOL
0	JA'RAE SMITH	G	5-6	FR.	PIEDMONT, S.C./WOODMONT
1	ANNABELLE SCHULTZ	G	5-7	FR.	ASHEVILLE, N.C./ERWIN
2	NIYAH LUTZ	G	5-8	JR.	CHARLOTTE, N.C./ARDREY KELL
5	HELEN MATTHEWS	G	5-10	FR.	KAIAPOI, NEW ZEALAND/KAIAPOI
11	MARYMARTHA TURNER	F	6-1	JR.	ATLANTA, GA./GREATER ATLANTA CHRISTIAN
12	JAMARI MCDAVID	F	5-10	SR.	SPRINGFIELD, OHIO/KENTON RIDGE
14	LILLY HATTON	F	6-1	SO.	GEORGETOWN, IND. / NORTH HARRISON
20	ELENA PULANCO	G	5-2	JR.	ENGLEWOOD, N.J./ACADEMY OF THE HOLY ANGELS
21	ALEXIS TOMLIN	F	6-1	JR.	MYRTLE BEACH, S.C./CAROLINA FOREST
23	LAWREN COOK	F	6-0	JR.	GREENVILLE, S.C./CHRIST CHURCH EPISCOPAL SCHOOL
30	JACKIE CARMAN	G	5-8	JR.	TWINSBURG, OHIO/HATHAWAY BROWN
32	ALEA HARRIS	G	5-9	JR.	CINCINNATI, OHIO/SUMMIT COUNTRY DAY
40	ABBEY CRAWFORD	F	6-1	FR.	BLOUNTVILLE, TN./SULLIVAN CENTRAL

A-Z ROSTER »

NO.	NAME	YR.
30	CARMAN, JACKIE	JR.
23	COOK, LAWREN	JR.
40	ABBEY CRAWFORD	FR.
32	HARRIS, ALEA	JR.
14	HATTON, LILLY	SO.
2	NIYAH LUTZ	JR.
5	HELEN MATTHEWS	FR.
12	MCDAVID, JAMARI	SR.
20	PULANCO, ELENA	JR.
1	ANNABELLE SCHULTZ	FR.
21	TOMLIN, ALEXIS	JR.
11	TURNER, MARYMARTHA	JR.

COACHING STAFF »

TITLE	NAME	EXPERIENCE	ALMA MATER
HEAD COACH	JIMMY GARRITY	5TH SEASON	ELON ('89)
ASSOCIATE HEAD COACH	MIKE MERRILL	5TH SEASON	UNC WILMINGTON ('07)
ASSISTANT COACH	TRENT BUNN	4TH SEASON	NORTH CAROLINA ('01)
ASSISTANT COACH	AMANDA PARRIS	4TH SEASON	ANDERSON ('14)
ATHLETIC TRAINER	JORDYN KNAPP		



JA'RAE SMITH
FR | G | 5-6



ANNABELLE SCHULTZ
FR | G | 5-7



NIYAH LUTZ
JR | G | 5-8



HELEN MATTHEWS
FR | G | 5-10



MARYMARTHA TURNER
JR | F | 6-1



JAMARI MCDAVID
SR | F | 5-10



LILLY HATTON
SO | F | 6-1



ELENA PULANCO
JR | G | 5-2

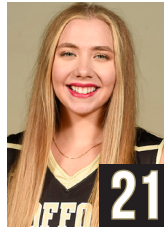

ALEXIS TOMLIN
JR | F | 6-1



LAWREN COOK
JR | F | 6-0



JACKIE CARMAN
JR | G | 5-8



ALEA HARRIS
JR | G | 5-9



ABBEY CRAWFORD
FR | G | 6-1



JORDYN KNAPP
TRAINER



HEAD COACH: JIMMY GARRITY



ASSOCIATE HEAD COACH: MIKE MERRILL



ASSISTANT COACH: TRENT BUNN



ASSISTANT COACH: AMANDA PARRIS

BY STATE »

GEORGIA (1)		
11	MARYMARTHA TURNER	JR.
NEW JERSEY (1)		
20	ELENA PULANCO	JR.
INDIANA (1)		
14	LILLY HATTON	SO.
NORTH CAROLINA (2)		
2	NIYAH LUTZ	JR.
1	ANNABELLE SCHULTZ	FR.
OHIO (3)		
12	JAMARI MCDAVID	SR.
30	JACKIE CARMAN	JR.
32	ALEA HARRIS	JR.
SOUTH CAROLINA (3)		
21	ALEXIS TOMLIN	JR.
23	LAWREN COOK	JR.
0	JA'RAE SMITH	FR.
TENNESSEE (1)		
40	ABBEY CRAWFORD	FR.
NEW ZEALAND (1)		
5	HELEN MATTHEWS	FR.

BY CLASS »

FRESHMEN (4)	POS.
JA'RAE SMITH	G
ANNABELLE SCHULTZ	G
HELEN MATTHEWS	G
ABBEY CRAWFORD	F
SOPHOMORES (1)	POS.
LILLY HATTON	F
JUNIORS (7)	POS.
NIYAH LUTZ	G
MARYMARTHA TURNER	F
ELENA PULANCO	G
ALEXIS TOMLIN	F
LAWREN COOK	F
JACKIE CARMAN	G
ALEA HARRIS	G
SENIORS (1)	POS.
JAMARI MCDAVID	F

KNOW THE FACTS »

THE SQUAD »

- Senior forward Jamari McDavid returns for her final season. She returns as the highest scorer from last year with 9.4 points per game. She also led the team in offensive rebounds with 74.
- Wofford returns a core of seven juniors including potential starters Niyah Lutz, Alexis Tomlin, Lawren Cook, and Jackie Carman.
- Jackie Carman returns after a sophomore season-long injury. She played a total of 17 games her freshman year, including being named to the SoCon All-Freshman Team.
- The Terriers add four freshmen this year; Ja'Rae Smith, Annabelle Schultz, Helen Matthews, and Abbey Crawford. The three guards and one forward are sure to see plenty of minutes under coach Garrity this season.

THE OPPONENTS »

- Due to the COVID-19 pandemic, the Terriers are scheduled to play a shortened season of 21 games. The newly revised schedule will include seven non-conference contests and 14 conference games. The highlight of the non-conference schedule will come against Kentucky (Dec. 19) who made it to the SEC semi-finals before being knocked out by Mississippi State.

OPPONENT	CONFERENCE
College of Charleston	CAA
High Point	Big South
Winthrop	Big South
UNC Asheville	Big South
Erskine	Conference Carolinas (DII)
Xavier	Big East
Kentucky	SEC

2018-19 »

- The Terriers 2018-19 season was their fifth best season in program history (16-15).
- Wofford finished 7-7 in SoCon play which was good enough for fifth, and also included their first tournament win since 2011-12.
- Chloe Wanink finished second in the SoCon in scoring (18.8 PPG) and second in 3-point field goal percentage (39.5%).
- Da'Ja Green led the SoCon in assists (5.2 APG), while Cairo Booker ranked second (3.9 APG). Green ranked 33rd in assists per game (5.2) among the NCAA.

2019-20 »

- Chloe Wanink finished second in the SoCon in scoring (16.0 PPG) and third in the country in 3-point field goal percentage (47.8%).
- Lilly Hatton led the team in rebounding (6.0 RPG) and in blocks (42). She was also 10th in the conference in field goal percentage (43.7%). She was also SoCon Freshman of the Year.
- Jamari McDavid ranked second on the team in rebounding (5.9 RPG). She finished 3rd in the conference in offensive rebounds (74).
- Wofford led the SoCon in scoring offense (68.0 PPG) and third in scoring defense (61.3 PPG).
- The Terriers ranked first in the SoCon in 3-point field goal percentage (35.0%) and turnover margin (+5.23).
- Wofford finished the 2020 season with a 15-15 record, including its best ever conference record of 8-6.

TERRIERS IN DIFFERENT PLACES »

- Kentra Washington ('17) signed a professional contract with ZKK BOR in Bor Serbia in early August of 2017. ZKK Bor plays in the European Women's Basketball League. While at Wofford, Washington totaled 919 points, 472 rebounds and 95 assists in her four years at Wofford. Washington led the team in scoring her junior season (13.8 ppg) but missed half of her senior season due to injury. The four year letter-winner played in a total of 101 games while starting 64.
- 2016-17 assistant coach Cameron Sealey departed from the Terriers to take over the head coaching position at Lenoir-Rhyne University, Coach Sealey's alma mater. 2016-17 Assistant Coach Sierra Simpson also headed to Lenoir-Rhyne to assist Coach Sealey.

2020-21 TRENDS »

RECORD BREAKDOWN

At Home (Richardson Indoor)	1-0
On the Road	2-2
Neutral	0-0
White Uniforms	1-0
Black Uniforms	2-2
Gold Uniforms	0-0

HALFTIME LEADS/LEADS/OVERTIME

Leading at the half, home	1-0
Leading at the half, road/neutral	2-0
Tied at the half, home	0-0
Tied at the half, road/neutral	0-0
Trailing at the half, home	0-0
Trailing at the half, road/neutral	0-2
Games decided by 5 points or fewer	1-0
Games decided by 10 points or fewer	0-2
Leading with 5:00 left	3-0
Leading with 2:00 left	2-0
Overtime games	0-0

REBOUNDING

When outrebounding opponent	2-1
When outrebounded	1-1
When rebounds are even	0-0
When grabbing 10+ offensive rebounds	2-2
When forcing 15+ turnovers	1-2
When committing less than 15 turnovers	3-1
When committing 15+ turnovers	0-1

MONTHS

In November	1-1
In December	2-1
In January	0-0
In February	0-0

RECORD AGAINST >>

BIG SOUTH	3-0
BIG EAST	0-1
CAA	0-1
CONFERENCE CAROLINAS.....	0-0
SEC.....	0-0
SOCON.....	0-0

THE LAST TIME »

The Last Time a Terrier ...

Posted a double-double	Lilly Hatton: 14 pts & 12 rebs @ Mercer (2/6/20)
Posted back to back double-doubles	Da'Ja Green: 15 pts, 12 rebs vs. Samford (2/2/19) & 14 pts, 10 rebs at UNCG (2/6/19)
Scored 20+ points	Da'Ja Green: 23 pts @ Furman (2/29/20)
Scored 30+ points	Chloe Wanink: 39 pts vs. Erskine (12/17/19)
Grabbed 15+ rebounds	MaryMartha Turner & Jamie Grob: 15 rebs. vs. Warren Wilson (12/4/18)
Had 10+ assists	Da'Ja Green: 10 asts vs. WCU (1/23/20)
Had 5+ blocks	Marissa Bayer: 5 blks @ Presbyterian (11/16/18)
Had 5+ steals	Cairo Booker: 5 stls vs. Chattanooga (2/15/20)
Made 10+ field goals	Cairo Booker: 10 FGM vs. WCU (1/23/20)
Shot 70% or better (Min. 5 Made)	Jamari McDavid: 77.8% (7-9 FG) vs. ETSU (2/13/20)
Shot 80% or better (Min. 5 Made)	Alexis Tomlin: 100% (5-5 FG) vs. Furman (2/1/20)
Made 5+ 3-point FG	Da'Ja Green: 5-7 3FG @ Furman (2/29/20)
Shot 60% or better on 3-pointers (Min. 3 Made)	Da'Ja Green: 71.4% (5-7 3FG) @ Furman (2/29/20)
Shot 80% or better on 3-pointers (Min. 3 Made)	Chloe Wanink: 83.3% (5-6 3FG) @ Samford (2/8/20)
Shot 90% or better on free throws (Min. 10 Made)	Jordan Frazier: 92.9% (13-14 FT) @ Appalachian State (2/10/14)
Shot 100% on free throws (Min. 10 Made)	Morgan Wrightson: 12-12 vs. Maine (12/10/12)

The Last Time Wofford ...

Won a game	at UNC-Asheville: 76-50 (12/6/20)
Won at home	vs. Winthrop: 65-50 (11/25/20)
Won on the road	at UNC-Asheville: 76-50 (12/6/20)
Won at a neutral site	vs. Winthrop: 60-59 (11/23/19)
Won in overtime	at UNCG: 58-56 (2/18/17)
Won by 20+ points	at UNC-Asheville: 76-50 (12/6/20)
Lost a game	at Xavier: 64-70 (12/13/20)
Lost at home	vs. Chattanooga: 49-51 (2/15/20)
Lost on the road	at Xavier: 64-70 (12/13/20)
Lost at a neutral site	vs. Furman: 54-68 (3/5/20)
Lost in overtime	vs. South Carolina State: 59-53 (12/2/16)
Lost by 20+ points	at Georgia Tech: 40-81 (12/30/18)
Won 5 consecutive games	Six Games: (11/11/16-12/3/16)
Won 10 consecutive games	12 Games: (1/7/93-2/13/93)
Lost 5 consecutive games	Eight Games: (2/1/18-3/1/18)
Lost 10 consecutive games	12 Games: (1/7/08-2/18/08)
Scored 80+ points	vs. ETSU: 86-62 (2/13/20)
Scored 90+ points	vs. UNCG: 93-66 (1/12/19)
Scored 100+ points	vs. Erskine: 100-38 (12/17/19)
Scored less than 40 points	at Mercer: 39-80 (2/3/18)
Gave up less than 40 points	vs. Brevard: 82-34 (1/2/20)
Scored 50+ points in one half	vs. Erskine: 57, Second Half (12/17/19)
Gave up 50+ points in one half	at ETSU: 51, Second Half (1/19/19)
Shot less than 30% from the field	at UNCG: 18-62, 29.0% (2/20/20)
Held opponent to less than 30% from the field	vs. Brevard: 13-49 FG, 26.5% (1/2/20)
Shot better than 50% from the field	at UNC-Asheville: 32-63 FG, 50.8% (12/6/20)
Shot better than 50% on 3-pointers (Min. 5 attempts)	at Samford: 11-22 3FG, 50.0% (2/8/20)
Did not make a 3-point field goal	at UNC Asheville: 0-7 3FG (11/25/18)
Shot better than 90% on free throws (Min. 10 Att.)	vs. ETSU: 94.4%, 17-18 FT (2/13/20)
Made 30+ field goals	at UNC-Asheville: 32-63 FG (12/6/20)
Made 10+ 3-pointers	at Samford: 11-22 3FG (2/8/20)
Made 20+ free throws	vs. Furman: 22-30 FT (2/23/19)
Had 50+ rebounds	at Mercer: 51 (2/6/19)
Had 20+ assists	vs. Erskine: 22 (12/17/19)
Had 10+ blocks	vs. Western Carolina: 10 (2/21/11)
Had 15+ steals	vs. Brevard: 17 (1/2/20)
Forced 30+ turnovers	vs. Brevard: 30 (12/19/18)
Committed 30+ turnovers	at Mercer: 35 (2/25/16)

TOP PERFORMERS>>

GAME HIGHS: 2020-21

Scoring

Niyah Lutz	17, vs. Winthrop (11/25/20)
Jackie Carman	14, at Xavier (12/13/20)
Alexis Tomlin	13, at Xavier (12/13/20)
Jackie Carman	13, at UNC-Asheville (12/6/20)
Jamari McDavid	13, at High Point (12/2/20)
Alexis Tomlin	13, at College of Charleston (11/29/20)
Niyah Lutz	12, at UNC-Asheville (12/6/20)
Niyah Lutz	12, at College of Charleston (11/29/20)
Lilly Hatton	11, at Xavier (12/13/20)
Lilly Hatton	11, at UNC-Asheville (12/6/20)
Helen Matthes	11, at College of Charleston (11/29/20)

Rebounds

Alexis Tomlin	9, at Xavier (12/13/20)
Jamari McDavid	9, at College of Charleston (11/29/20)
Jamari McDavid	8, at UNC-Asheville (12/6/20)
Alexis Tomlin	8, at High Point (12/2/20)
Niyah Lutz	7, at UNC-Asheville (12/6/20)
Alexis Tomlin	7, vs. Winthrop (11/25/20)
Alexis Tomlin	7, at College of Charleston (11/29/20)
Niyah Lutz	7, at College of Charleston (11/29/20)
Jackie Carman	6, at High Point (12/2/20)
Jackie Carman	6, vs. Winthrop (11/25/20)
Helen Matthes	6, vs. Winthrop (11/25/20)
Lilly Hatton	6, vs. Winthrop (11/25/20)

Assists

Helen Matthews	7, vs. Winthrop (11/25/20)
Jamari McDavid	3, at Xavier (12/13/20)
Jackie Carman	3, at UNC-Asheville (12/6/20)
Niyah Lutz	3, at UNC-Asheville (12/6/20)
Alea Harris	3, at UNC-Asheville (12/6/20)
Jackie Carman	3, at High Point (12/2/20)
Alea Harris	3, at High Point (12/2/20)
Niyah Lutz	3, at College of Charleston (11/29/20)

Steals

Alea Harris	4, at Xavier (12/13/20)
Elena Pulanco	3, vs. Winthrop (11/25/20)
Jamari McDavid	2, at Xavier (12/13/20)
Jackie Carman	2, at Xavier (12/13/20)
Helen Matthews	2, at UNC-Asheville (12/6/20)
Alea Harris	2, at UNC-Asheville (12/6/20)
Niyah Lutz	2, at High Point (12/2/20)
Jamari McDavid	2, vs. Winthrop (11/25/20)

Blocks

Alexis Tomlin	3, at Xavier (12/13/20)
MaryMartha Turner	2, at Xavier (12/13/20)
Lilly Hatton	1, at Xavier (12/13/20)
Lilly Hatton	1, at UNC-Asheville (12/6/20)
Alexis Tomlin	1, at UNC-Asheville (12/6/20)
Niyah Lutz	1, at High Point (12/2/20)
Lilly Hatton	1, at High Point (12/2/20)
Helen Matthews	1, at High Point (12/2/20)
Alexis Tomlin	1, at High Point (12/2/20)
MaryMartha Turner	1, at High Point (12/2/20)
Alexis Tomlin	1, at College of Charleston (11/29/20)

Jimmy Garrity



HEAD COACH

5TH SEASON AT WOFFORD

8TH SEASON OVERALL

CAREER NUMBERS

At Wofford: 54-67 (5th year)

2016-17: 13-17

2017-18: 10-20

2018-19: 16-15

2019-20: 15-15

At Anderson (DII): 66-26 (3 years)

2013-14: 16-14

2014-15: 27-5 (NCAA DII Sweet Sixteen)

2015-16: 23-7 (NCAA DII First Round)

GARRITY'S PLAYER TREE

2019-20:

- Lilly Hatton (**Freshman of the Year**)
- Chloe Wanink (**First Team All-SoCon**)
- Da'Ja Green (**Second Team All-SoCon**)
- Cairo Booker (**SoCon All-Defensive Team**)

2018-19:

- Chloe Wanink (**First Team All-SoCon**)
- Da'Ja Green (**Second Team All-SoCon**)
- Cairo Booker (**SoCon All-Defensive Team**)
- Niyah Lutz (**SoCon All-Freshman Team**)

2017-18:

- Da'Ja Green (**Second Team All-SoCon, SoCon All-Freshman Team**)

2016-17:

- Chloe Wanink (**Second Team All-SoCon**)

2015-16:

- Jennifer Monroe (**South Atlantic Conference Player of the Year, First Team All-SAC, All-Southeast Region Team**)
- Heather Jankowy (**Second Team All-SAC**)

PERSONAL INFO

Alma Mater: **Elon ('89)**

Wife: **Jenny**

Children: **Kacey, Carly & Corey**

Date of Hire: **April 25, 2016**

Jimmy Garrity enters his fifth season as Women's Basketball head coach in 2020-21. Garrity was named head coach of the program on April 25, 2016. Garrity came to Wofford after spending the previous three years as head coach at Anderson University.

The 2019-2020 season saw the team finish with its best conference record in program history (8-6). They started the season with a last second loss against Auburn, but that showed promise for the year. The Terriers won convincingly against Mercer on 1/11/20 for the first time since 1997. Wofford recorded their first road conference win against ETSU, which started a four-game win streak. Another history marker was when the squad won its first ever game at Samford, defeating them 69-63. By the end of the year, Lilly Hatton was honored as Freshman of the Year, along with Chloe Wanink, Da'Ja Green, and Cairo Booker receiving All-Conference accolades as well.

Garrity's third season with the Terriers was one for the record books. The team finished 16-15, their first winning season since 2001-02 and their fifth best season in program history. They recorded a 12-1 record at home and a 7-7 conference record, which ties their best conference winning percentage in program history. The Terriers defeated rival Furman on Senior Day by a score of 84-75 and beat ETSU in the quarterfinals of the SoCon tournament 75-66. R-Jr. Chloe Wanink was voted onto the All-SoCon First Team, Da'Ja Green was named to the Second Team, Cairo Booker was named to the All-Defensive Team, and Niyah Lutz was named to the All-Freshman Team.

Coach Garrity led the Terriers to a 10-20 record in 2017-18. After losing star guard Chloe Wanink to a season-ending knee injury seven games into the season, Garrity led a group of young players through the transition from high school to college ball. Despite a record of just 10-20 and 3-11 in the conference, the Terriers played numerous close games and picked up just the program's eighth win all time against Furman in a dominant 79-48 over the Paladins. Freshman guard Da'Ja Green was named Second-Team All Conference and joined her teammate and fellow freshman Jamari McDavid on the All-Freshman team.

In Garrity's first season at the helm he led the Terriers to a 13-17 record overall and helped Wofford win six games away from Spartanburg, a vast improvement from the 2015-16 season when the Terriers won just one game on the road. Chloe Wanink was named to the Second-Team All SoCon under the direction of Coach Garrity as she averaged 16 points and 5.8 rebounds.

From 2013-15, Anderson reached the NCAA Division II Tournament twice as an at-large selection and in 2015 advanced to the Sweet Sixteen. At Anderson, Garrity coached two South Atlantic Conference Players of the Year. Prior to Anderson, Garrity coached at Clemson and UNC Wilmington.

"We are excited to introduce Jimmy Garrity as head coach of our women's basketball team," said Richard Johnson, Director of Athletics. "During our search, it became clear that he had all of the characteristics that we were looking for in a leader for this program. I thank the search committee for their hard work and look forward to working with Coach Garrity."

"It is hard for me to put into words how humbled and excited I am to be named the head women's basketball coach at Wofford," said Jimmy Garrity. "I want to thank Dr. Nayef Samhat and Richard Johnson for their confidence in me for the incredible opportunity that lies ahead in leading this program. It is a great fit for both my family and myself and I am excited to be here. This is a special place and I have been overwhelmed by the family atmosphere not only in the athletic department, but in the campus community."

In 2015-16, the Trojans were 23-7 overall, including a 79-55 win over Clemson to open the year. They were the South Atlantic Conference regular season champions with an 18-4 record and were nationally ranked in the top 25. The squad was an at-large selection to the NCAA Tournament. As the #5 seed, they advanced to the second round after a win over #4 seed Clayton State. Senior forward Jennifer Monroe was named the SAC Player of the Year and first team All-Southeast Region. Junior guard Heather Jankowy earned SAC second team honors.

Stringing together one of the program's best seasons in 2014-15, Garrity was tabbed South Atlantic Conference Coach of the Year. Garrity led the Trojans to a 27-5 overall record and a berth into the NCAA Tournament Sweet 16. Prior to the postseason run, Garrity became the first coach in conference history to win 20 league games, finishing the season with a 20-2 SAC record and a regular-season championship. Garrity also saw point guard Sierra Simpson earn SAC Player of the Year and SAC first team honors.

In his first season at Anderson in 2013-14, Garrity led the Trojans to a 16-14 overall record and an 11-11 mark in SAC play. Anderson placed three players on all-conference teams, including Simpson's All-SAC second team honor and Alexis Dillard's all-freshman team spot.

Garrity spent the 2012-13 season at Clemson University as the women's basketball assistant coach. With the Tigers, Garrity was in charge of scouting, practice planning, game scheduling, coordinating of the guards, community service and alumni relations. Garrity also monitored the academic success of the student-athletes.

Before spending a season at Clemson, Garrity spent a decade in various capacities with the UNC Wilmington basketball program. He was hired as the Director of Basketball Operations in 2002 for both the men's and women's basketball teams. Once the position split into two different roles, Garrity took over just the women's side while also becoming an assistant coach in 2007. Continuing his tenure with UNCW, Garrity was promoted to the associate head coach role in 2011 and coached his team to the second round of the WNIT.

Garrity graduated from Elon in 1989 with a degree in business administration and marketing and later earned a Master's in sports administration from St. Thomas University in Miami, Fla. in 1990.

Garrity is married to Jenny Garrity, who served as UNCW's women's tennis coach for 13 seasons. The couple have two daughters Kacey and Carly, and a son Corey.

JA'RAE SMITH

FRESHMAN

Guard • 5-6
 Piedmont, S.C.
 Woodmont
 Undecided

0

Ja'Rae (JUH-Ray) // SMITH

THE SMITH FILE

Points	
Overall	--
Season	--
Field Goals	
Overall	--
Season	--
Field Goal Attempts	
Overall	--
Season	--
3-Point Field Goals	
Overall	--
Season	--
3-Point Field Goal Attempts	
Overall	--
Season	--
Free Throws	
Overall	--
Season	--
Free Throw Attempts	
Overall	--
Season	--
Rebounds	
Overall	--
Season	--
Assists	
Overall	--
Season	--
Blocks	
Overall	--
Season	--
Steals	
Overall	--
Season	--
Minutes	
Overall	--
Season	--

QUICK HITS

- Smith was a four-year member of Woodmont High School's Varsity team and was a team captain all four years. She was apart of a team that was ranked second in their region and was awarded numerous accolades her freshman year. Smith received All-County Awards, All-Region Awards, and All-State Awards throughout high school, and is a member of the 1,000 point club. Playing in a total of 77 games, she averaged 12.6 points, 2.8 assists, 3.7 rebounds, and 2.9 steals. Smith also ranked in the top 10% in her class academically, and volunteers at a local daycare.

PERSONAL

- Born on September 2, 2001 in Greenville, South Carolina... Daughter of Raynard and Marilyn Smith... Father, Raynard, played basketball at St. Augustine University... Plans to major in business.

Career Stats at Wofford

Year	GP	GS	Min	Avg	FG	FGA	Pct	3FG	FGA	Pct	FT	FTA	Pct	Off	Def	Tot	Avg	PF	FO	A	TO	Blk	Stl	Pts	Avg
2020-21	---	---	---	---	---	---	---	---	---	---	---	---	---	---	---	---	---	---	---	---	---	---	---	---	---
TOTAL	---	---	---	---	---	---	---	---	---	---	---	---	---	---	---	---	---	---	---	---	---	---	---	---	---





ANNABELLE SCHULTZ

FRESHMAN

Guard • 5-7
 Asheville, N.C.
 Erwin
 Undecided

1

Annabelle // SCHULTZ

THE SCHULTZ FILE

Points	
Overall	--
Season	--
Field Goals	
Overall	--
Season	--
Field Goal Attempts	
Overall	--
Season	--
3-Point Field Goals	
Overall	--
Season	--
3-Point Field Goal Attempts	
Overall	--
Season	--
Free Throws	
Overall	--
Season	--
Free Throw Attempts	
Overall	--
Season	--
Rebounds	
Overall	--
Season	--
Assists	
Overall	--
Season	--
Blocks	
Overall	--
Season	--
Steals	
Overall	--
Season	--
Minutes	
Overall	--
Season	--

QUICK HITS

- Schultz started her varsity career when she was in 7th grade. She would go on to win conference and state titles in four straight seasons (2014-2018). As a freshman Schultz was voted to the All-Conference Team, and she surpassed expectations her sophomore season as she went on to win conference Player of the Year and selected to the All-State Team. After sitting out her junior year with an injury, she didn't miss a step as a senior. She led her team in points (22.7 ppg), rebounds (6.1 rpg), assists (3.5 apg), and steals (4.2 spg). During the season she would go on to score 1,000 points, and was invited to play in the North Carolina East/West All-Star Game.

PERSONAL

- Born on November 30, 2001 in Asheville, North Carolina... Daughter of Jeffery and Kathy Schultz... Undecided on a major.

Career Stats at Wofford

Year	GP	GS	Min	Avg	FG	FGA	Pct	3FG	FGA	Pct	FT	FTA	Pct	Off	Def	Tot	Avg	PF	FO	A	TO	Blk	Stl	Pts	Avg
2020-21	---	---	---	---	---	---	---	---	---	---	---	---	---	---	---	---	---	---	---	---	---	---	---	---	---
TOTAL	---	---	---	---	---	---	---	---	---	---	---	---	---	---	---	---	---	---	---	---	---	---	---	---	---





NIYAH LUTZ

JUNIOR

Guard • 5-8
Charlotte, N.C.
Ardrey Kell HS
Finance

2

n-AH-y-ah // Loots

THE LUTZ FILE

Points

Overall 20 vs. SWU, 1/3/19

Season 17 vs. Winthrop, 11/25/20

Field Goals

Overall 9 vs. SWU, 1/3/19

Season 6 vs. Winthrop, 11/25/20

Field Goal Attempts

Overall 16 (x2), last vs. Furman, 3/5/20

Season 15 @ C of C, 11/29/20

3-Point Field Goals

Overall 3 @ WCU, 2/22/20

Season 2 (x2), last @ UNC-Asheville, 12/6/20

3-Point Field Goal Attempts

Overall 8 vs. Brevard, 1/2/20

Season 6 (x2), last @ C of C, 11/29/20

Free Throws

Overall 4 vs. Winthrop, 11/25/20

Season 4 vs. Winthrop, 11/25/20

Free Throw Attempts

Overall 7 @ WCU, 2/22/20

Season 6 @ C of C, 11/29/20

Rebounds

Overall 10 (x2), last vs. Bob Jones, 12/7/19

Season 7 (x2), last @ UNC-Asheville, 12/6/20

Assists

Overall 7 vs. WCU, 1/10/19

Season 3 (x2), last @ UNC-Asheville, 12/6/20

Blocks

Overall 1 (x6), last @ High Point, 12/2/20

Season 1 @ High Point, 12/2/20

Steals

Overall 5 vs. Bob Jones, 12/7/19

Season 2 @ High Point, 12/2/20

Minutes

Overall 39 @ Furman, 2/29/20

Season 29 @ Xavier, 12/13/20

QUICK HITS

- Notched first career double-double with career-high 20 pts (9-14 FG, 2-3 3FG) and 10 rebs against Southern Wesleyan (1/3/19)
- Recorded a double-double against Bob Jones with 10 pts and 10 rebs (12/7/19)
- Helped the terriers secure their first win against Mercer since 1997 with a season-high 12 pts (1/11/20)
- Scored a team-high 15 pts against Furman in SoCon Tournament (3/5/20)

PERSONAL

- Born on March 12, 2000 in Charlotte, North Carolina... Daughter of Demar and Amber Lutz... Undecided on a major but plans to minor in film and digital media.

#2 LUTZ, Niyah

Opponent	Date	GS	MIN	Total		3-Pointers		Free throws		Rebounds		PF	A	T/O	BLK	STL	PTS	AVG			
				FG	FGA	PCT	3FG	3FGA	PCT	FT	FTA								PCT	OFF	DEF
Winthrop	11/25/2020	*	26:19	6-13	.462	1-6	.167	4-4	1.000	2	0	2	2.0	2	0	1	0	1	17	17.0	
at Col. of Charleston	11/29/2020	*	27:50	4-15	.267	2-6	.333	2-6	.333	6	1	7	4.5	3	3	1	0	0	12	14.5	
at High Point	12/02/2020	*	19:10	3-5	.600	0-1	.000	3-5	.600	0	2	2	3.7	4	1	0	1	2	9	12.7	
at UNC Asheville	12/06/2020	*	26:01	5-9	.556	2-4	.500	0-0	.000	1	6	7	4.5	0	3	2	0	1	12	12.5	
at Xavier	12/13/2020	*	28:20	3-12	.250	0-2	.000	2-2	1.000	2	2	4	4.4	3	1	1	0	0	8	11.6	
Totals			5	127:40	21-54	.389	5-19	.263	11-17	.647	11	11	22	4.4	12	8	5	1	4	58	11.6

Player Averages

Games Played	Minutes/ game	Points/ game	FG Pct	3FG Pct	FT Pct	Rebounds/ game	Assists/ game	Turnovers/ game	Assist/Turnover ratio	Steals/ game	Blocks/ game
5	25.5	11.6	38.9	26.3	64.7	4.4	1.6	1.0	1.6	0.8	0.2

Career Stats at Wofford

Year	GP	GS	Min	Avg	FG	FGA	Pct	3FG	FGA	Pct	FT	FTA	Pct	Off	Def	Tot	Avg	PF	FO	A	TO	Blk	Stl	Pts	Avg
2018-19	31	0	452	14.6	77	183	.421	15	50	.300	18	35	.514	33	54	87	2.8	35	1	32	35	1	23	187	6.0
2019-20	29	5	510	17.6	68	185	.368	24	80	.300	11	21	.524	24	68	92	3.2	34	1	23	26	4	21	170	5.9
2020-21	5	5	126	25.2	21	54	.389	5	19	.263	11	17	.647	11	11	22	4.4	12	0	8	5	1	4	58	11.6
TOTAL	65	10	1,089	16.8	166	422	.393	44	149	.295	40	73	.548	68	133	201	3.1	81	2	63	66	6	48	415	6.4





HELEN MATTHEWS

FRESHMAN

Guard • 5-10
 Kaiapoi, New Zealand
 Kaiapoi
 Undecided

5

Helen // MATTHEWS

THE MATTHEWS FILE

Points

Overall 11 @ C of C, 11/29/20
 Season 11 @ C of C, 11/29/20

Field Goals

Overall 4 vs. Winthrop, 11/25/20
 Season 4 vs. Winthrop, 11/25/20

Field Goal Attempts

Overall 13 @ High Point, 12/2/20
 Season 13 @ High Point, 12/2/20

3-Point Field Goals

Overall 1 (x2), last @ High Point, 12/2/20
 Season 1 (x2), last @ High Point, 12/2/20

3-Point Field Goal Attempts

Overall 6 @ High Point, 12/2/20
 Season 6 @ High Point, 12/2/20

Free Throws

Overall 4 @ C of C, 11/29/20
 Season 4 @ C of C, 11/29/20

Free Throw Attempts

Overall 4 (x2), last @ High Point, 12/2/20
 Season 4 (x2), last @ High Point, 12/2/20

Rebounds

Overall 6 vs. Winthrop, 11/25/20
 Season 6 vs. Winthrop, 11/25/20

Assists

Overall 7 vs. Winthrop, 11/25/20
 Season 7 vs. Winthrop, 11/25/20

Blocks

Overall 1 @ High Point, 12/2/20
 Season 1 @ High Point, 12/2/20

Steals

Overall 2 @ UNC-Asheville, 12/6/20
 Season 2 @ UNC-Asheville, 12/6/20

Minutes

Overall 39 @ High Point, 12/2/20
 Season 39 @ High Point, 12/2/20

QUICK HITS

- Hailing from Kaiapoi, New Zealand, Matthews played all four years on her varsity team. She represented the U17 New Zealand team in 2017 and 2018, the U18 New Zealand team in 2019, played for the Canterbury representative team at the U15, U17, and U19 levels, and has been a part of the Mainland Eagles Academy since 2015. During her junior season she was named to Canterbury high school's All-Star team and as a senior she scored over 20 points per game and was once again named to the All-Star team. Along with her magnificent work on the court, Matthews is brilliant in the classroom posting a 4.0 GPA in high school.

PERSONAL

- Born on November 15, 2001 in Christchurch, New Zealand... Daughter of Greg Matthews and Maureen Currie... Plans to major in Sociology and Anthropology.

#5 MATTHEWS, Helen

Opponent	Date	GS	MIN	Total		3-Pointers		Free throws		Rebounds			PF	A	T/O	BLK	STL	PTS	AVG		
				FG-FGA	PCT	3FG-3FGA	PCT	FT-FTA	PCT	OFF	DEF	TOT								AVG	
Winthrop	11/25/2020	*	25:31	4-8	.500	0-1	.000	1-3	.333	4	2	6	6.0	1	7	3	0	0	9	9.0	
at Col. of Charleston	11/29/2020	*	17:50	3-5	.600	1-1	1.000	4-4	1.000	1	2	3	4.5	3	1	4	0	0	11	10.0	
at High Point	12/02/2020	*	38:32	3-13	.231	1-6	.167	1-4	.250	1	3	4	4.3	1	0	4	1	1	8	9.3	
at UNC Asheville	12/06/2020	*	33:08	2-5	.400	0-1	.000	0-0	.000	1	2	3	4.0	1	1	3	0	2	4	8.0	
at Xavier	12/13/2020	*	20:35	2-9	.222	0-2	.000	0-0	.000	1	1	2	3.6	4	2	2	0	1	4	7.2	
Totals			5	135:36	14-40	.350	2-11	.182	6-11	.545	8	10	18	3.6	10	11	16	1	4	36	7.2

Player Averages

Games Played	Minutes/game	Points/game	FG Pct	3FG Pct	FT Pct	Rebounds/game	Assists/game	Turnovers/game	Assist/Turnover ratio	Steals/game	Blocks/game
5	27.1	7.2	35.0	18.2	54.5	3.6	2.2	3.2	0.7	0.8	0.2

Career Stats at Wofford

Year	GP	GS	Min	Avg	FG	FGA	Pct	3FG	FGA	Pct	FT	FTA	Pct	Off	Def	Tot	Avg	PF	FO	A	TO	Blk	Stl	Pts	Avg
2020-21	5	5	138	27.6	14	40	.350	2	11	.182	6	11	.545	8	10	18	3.6	10	0	11	16	1	4	36	7.2
TOTAL	5	5	138	27.6	14	40	.350	2	11	.182	6	11	.545	8	10	18	3.6	10	0	11	16	1	4	36	7.2





MARYMARTHA TURNER

JUNIOR

Forward • 6-1
 Atlanta, Ga.
 Greater Atlanta Christian
 Accounting

11

MaryMartha // TURNER

THE TURNER FILE

Points

Overall 13 vs. Warren Wilson, 12/4/18
 Season 7 @ UNC-Asheville, 12/6/20

Field Goals

Overall 5 vs. Warren Wilson, 12/4/18
 Season 3 @ UNC-Asheville, 12/6/20

Field Goal Attempts

Overall 10 vs. Warren Wilson, 12/4/18
 Season 6 vs. Winthrop, 11/25/20

3-Point Field Goals

Overall 1 (x7), last @ UNC-Asheville, 12/6/20
 Season 1 @ UNC-Asheville, 12/6/20

3-Point Field Goal Attempts

Overall 2 (x3), last @ UNC-Asheville, 12/6/20
 Season 2 (x2), last @ UNC-Asheville, 12/6/20

Free Throws

Overall 3 vs. C of C, 11/18/18
 Season 2 @ C of C, 11/29/20

Free Throw Attempts

Overall 4 vs. C of C, 11/18/18
 Season 2 @ C of C, 11/29/20

Rebounds

Overall 15 vs. Warren Wilson, 12/4/18
 Season 4 (x3), last @ Xavier, 12/13/20

Assists

Overall 4 vs. Warren Wilson, 12/4/18
 Season 1(x4), last @ Xavier, 12/13/20

Blocks

Overall 2 (x2), last @ Xavier, 12/13/20
 Season 2 @ Xavier, 12/13/20

Steals

Overall 2 (x3), last vs. Brevard, 1/2/20
 Season 1 @ High Point, 12/2/20

Minutes

Overall 31 vs. Warren Wilson, 12/4/18
 Season 18 @ UNC-Asheville, 12/6/20

QUICK HITS

- Averages 6.6 mpg and is shooting 33.3% from beyond the arc
- Notched first career double-double with career-high 13 pts, 15 rebs, four asts, three stls, and one block in win over Warren Wilson (12/4/18)
- Played a season-high 19 minutes against Brevard (1/2/20) and grabbed a season-high five rebounds

PERSONAL

- Born on September 29, 1999 in Atlanta, Georgia... Daughter of Ken Turner and Martha Simmons... Undecided on a major.

#11 TURNER, MaryMartha

Opponent	Date	GS	MIN	Total		3-Pointers		Free throws		Rebounds			PF	A	T/O	BLK	STL	PTS	AVG	
				FG	PCT	3FG	PCT	FT	PCT	OFF	DEF	TOT								AVG
Winthrop	11/25/2020		14:29	0-6	.000	0-2	.000	0-0	.000	1	0	1	1.0	0	1	0	0	0	0.0	
at Col. of Charleston	11/29/2020		07:29	1-3	.333	0-1	.000	1-2	.500	2	2	4	2.5	0	0	1	0	3	1.5	
at High Point	12/02/2020		12:51	0-2	.000	0-1	.000	0-0	.000	2	1	3	2.7	1	1	1	1	0	1.0	
at UNC Asheville	12/06/2020		18:29	3-5	.600	1-2	.500	0-0	.000	3	1	4	3.0	4	1	0	0	7	2.5	
at Xavier	12/13/2020		12:18	1-4	.250	0-0	.000	0-0	.000	2	2	4	3.2	1	1	1	2	0	2.4	
Totals		0	65:35	5-20	.250	1-6	.167	1-2	.500	10	6	16	3.2	6	4	3	3	1	12	2.4

Player Averages

Games Played	Minutes/game	Points/game	FG Pct	3FG Pct	FT Pct	Rebounds/game	Assists/game	Turnovers/game	Assist/Turnover ratio	Steals/game	Blocks/game
5	13.1	2.4	25.0	16.7	50.0	3.2	0.8	0.6	1.3	0.2	0.6

Career Stats at Wofford

Year	GP	GS	Min	Avg	FG	FGA	Pct	3FG	FGA	Pct	FT	FTA	Pct	Off	Def	Tot	Avg	PF	FO	A	TO	Blk	Stl	Pts	Avg
2018-19	31	0	381	12.3	35	81	.432	4	12	.333	11	13	.846	45	80	125	4.0	45	0	23	32	17	10	85	2.7
2019-20	20	0	135	6.8	10	34	.294	3	9	.333	1	3	.333	6	29	35	1.8	16	0	5	11	5	3	25	1.3
2020-21	5	0	64	12.8	5	20	.200	1	6	.167	2	2	1.000	10	6	16	3.2	6	0	4	3	3	1	12	2.4
TOTAL	56	0	578	10.3	50	135	.370	8	27	.296	14	18	.778	61	115	176	3.1	67	0	32	46	25	14	122	2.2





JAMARI McDAVID

SENIOR

Forward • 5-10
Springfield, OH
Kenton Ridge
Biology

12

Jamari // McDAVID

THE MCDavid FILE

Points

Overall 22 vs. Brevard, 1/15/18
Season 13 @ High Point, 12/2/20

Field Goals

Overall 12 vs. Montreat, 1/6/17
Season 6 @ High Point, 12/2/20

Field Goal Attempts

Overall 19 @ ETSU, 1/19/19
Season 13 @ C of C, 11/29/20

3-Point Field Goals

Overall 1 (x6), last vs. Furman, 2/1/20
Season ---

3-Point Field Goal Attempts

Overall 2 (x5), last vs. Furman, 2/1/20
Season ---

Free Throws

Overall 8 vs. SWU, 11/16/17
Season 2 (x3), last @ Xavier, 12/13/20

Free Throw Attempts

Overall 8 vs. UNCG, 2/9/18
Season 6 @ High Point, 12/2/20

Rebounds

Overall 12 (x3), last vs. ETSU, 2/14/19
Season 9 @ C of C, 11/29/20

Assists

Overall 4 vs. Furman, 1/27/18
Season 3 @ Xavier, 12/13/20

Blocks

Overall 3 vs. ETSU, 1/20/18
Season ---

Steals

Overall 5 @ Clemson, 11/8/18
Season 2 (x2), last @ Xavier, 12/13/20

Minutes

Overall 40 (x2), last @ UTC, 2/25/17
Season 28 (x2), last @ Xavier, 12/13/20

QUICK HITS

- 2nd on team in rebounding (5.8 RPG) ... Third in scoring (9.3 PPG)
- Scored season-high 17 pts twice, vs. Bob Jones (12/7/19) & vs. Samford (1/9/20)
- Has recorded a double-double against Presbyterian (16 pts & 10 rebs) & Mercer (14 pts & 10 rebs), both were wins
- Ranked 3rd in the SoCon with 74 offensive rebounds (2.7/game)

PERSONAL

- Born on June 8, 1999 in Springfield, Ohio ... Daughter of Donald and Renee McDavid... Planning to major in pre-med.

#12 MCDavid, Jamari

Opponent	Date	GS	MIN	Total		3-Pointers		Free throws		Rebounds				PF	A	T/O	BLK	STL	PTS	AVG	
				FG	FGA	PCT	3FG	3FGA	PCT	FT	FTA	PCT	OFF								DEF
Winthrop	11/25/2020	*	24:00	3-7	.429	0-0	.000	0-3	.000	4	1	5	5.0	2	0	2	0	2	6	6.0	
at Col. of Charleston	11/29/2020	*	27:38	3-13	.231	0-0	.000	2-4	.500	3	6	9	7.0	3	2	4	0	0	8	7.0	
at High Point	12/02/2020	*	24:37	6-12	.500	0-0	.000	1-6	.167	2	3	5	6.3	2	1	0	0	0	13	9.0	
at UNC Asheville	12/06/2020	*	21:31	4-8	.500	0-0	.000	2-2	1.000	5	3	8	6.8	2	1	1	0	0	10	9.3	
at Xavier	12/13/2020	*	27:40	3-10	.300	0-0	.000	2-4	.500	5	0	5	6.4	2	3	2	0	2	8	9.0	
Totals			5	125:26	19-50	.380	0-0	.000	7-19	.368	19	13	32	6.4	11	7	9	0	4	45	9.0

Player Averages

Games Played	Minutes/game	Points/game	FG Pct	3FG Pct	FT Pct	Rebounds/game	Assists/game	Turnovers/game	Assist/Turnover ratio	Steals/game	Blocks/game
5	25.1	9.0	38.0	0.0	36.8	6.4	1.4	1.8	0.8	0.8	0.0

Career Stats at Wofford

Year	GP	GS	Min	Avg	FG	FGA	Pct	3FG	FGA	Pct	FT	FTA	Pct	Off	Def	Tot	Avg	PF	FO	A	TO	Blk	Stl	Pts	Avg
2017-18	30	12	552	18.4	92	204	.451	3	13	.231	52	66	.788	48	59	107	3.6	48	0	18	39	11	22	239	8.0
2018-19	31	31	757	24.4	133	282	.472	5	18	.278	43	59	.729	64	98	162	5.2	75	2	24	36	12	48	314	10.1
2019-20	27	25	636	23.6	106	215	.493	3	16	.188	39	55	.709	74	84	158	5.9	55	2	21	32	3	19	254	9.4
2020-21	5	5	127	25.4	19	50	.380	0	0	.000	7	19	.368	19	13	32	6.4	11	0	7	9	0	4	45	9.0
TOTAL	93	73	2,085	22.4	350	751	.466	11	47	.234	141	199	.709	205	264	459	4.9	189	4	70	116	26	93	852	9.2



LILLY HATTON

SOPHOMORE

Forward • 6-1
Georgetown, Ind.
North Harrison
Biology

14

Lilly // HATTON

THE HATTON FILE

Points

Overall 15 vs. Presbyterian, 11/26/19
Season 11 (x2), last @ Xavier, 12/13/20

Field Goals

Overall 7 vs. Presbyterian, 11/26/19
Season 4 (x3), last @ Xavier, 12/13/20

Field Goal Attempts

Overall 12 @ Chattanooga, 1/16/20
Season 10 @ UNC-Asheville, 12/6/20

3-Point Field Goals

Overall 2 (x5), last @ Xavier, 12/13/20
Season 2 @ Xavier, 12/13/20

3-Point Field Goal Attempts

Overall 4 @ Furman, 2/29/20
Season 3 (x2), last @ Xavier, 12/13/20

Free Throws

Overall 6 vs. ETSU, 2/13/20
Season 2 (x2), last @ UNC-Asheville, 12/6/20

Free Throw Attempts

Overall 6 vs. ETSU, 2/13/20
Season 2 (x2), last @ UNC-Asheville, 12/6/20

Rebounds

Overall 12 @ Mercer, 2/6/20
Season 6 (x2), last @ C of C, 11/29/20

Assists

Overall 3 vs. ETSU, 2/13/20
Season 2 @ UNC-Asheville, 12/6/20

Blocks

Overall 4 (x3), last @ Northern Kentucky, 12/20/19
Season 1 (x4), last @ Xavier, 12/13/20

Steals

Overall 2 (x5), last @ Furman, 2/29/20
Season 1 vs. Winthrop, 11/25/20

Minutes

Overall 35 @ Chattanooga, 1/16/20
Season 22 vs. Winthrop, 11/25/20

QUICK HITS

- Led team in blocks (42) which ranked 14th among freshman in the country, and in rebounding (6.0 rpg)
- Recorded first collegiate double-double in win over WCU (1/23/20) with 11 pts and 10 rebs
- Scored another double-double against Mercer (2/6/20) with 14 pts and season-high 12 rebs
- Named SoCon Freshman of the Year

PERSONAL

- Born on April 22, 2001... Daughter of Stephen and Emily Hatton... Father, Stephen, played basketball at Transylvania University... Plans to major in Biology.

#14 HATTON, Lilly

Opponent	Date	GS	MIN	Total		3-Pointers		Free throws		Rebounds				PF	A	T/O	BLK	STL	PTS	AVG
				FG-FGA	PCT	3FG-3FGA	PCT	FT-FTA	PCT	OFF	DEF	TOT	AVG							
Winthrop	11/25/2020	*	21:17	3-6	.500	0-2	.000	2-2	1.000	2	4	6	6.0	3	0	1	0	1	8	8.0
at Col. of Charleston	11/29/2020	*	20:19	2-5	.400	0-1	.000	0-0	.000	1	5	6	6.0	5	0	1	0	4	6.0	
at High Point	12/02/2020	*	16:24	4-8	.500	1-3	.333	0-0	.000	0	3	3	5.0	2	0	1	0	9	7.0	
at UNC Asheville	12/06/2020	*	19:50	4-10	.400	1-1	1.000	2-2	1.000	2	2	4	4.8	0	2	0	1	0	11	8.0
at Xavier	12/13/2020	*	16:45	4-8	.500	2-3	.667	1-1	1.000	2	3	5	4.8	4	0	1	0	11	8.6	
Totals			5 94:35	17-37	.459	4-10	.400	5-5	1.000	7	17	24	4.8	14	2	1	4	1	43	8.6

Player Averages

Games Played	Minutes/game	Points/game	FG Pct	3FG Pct	FT Pct	Rebounds/game	Assists/game	Turnovers/game	Assist/Turnover ratio	Steals/game	Blocks/game
5	18.9	8.6	45.9	40.0	100.0	4.8	0.4	0.2	2.0	0.2	0.8

Career Stats at Wofford

Year	GP	GS	Min	Avg	FG	FGA	Pct	3FG	FGA	Pct	FT	FTA	Pct	Off	Def	Tot	Avg	PF	FO	A	TO	Blk	Stl	Pts	Avg
2019-20	29	29	674	23.2	90	206	.437	13	34	.382	21	27	.778	60	113	173	6.0	89	4	15	28	42	19	214	7.4
2020-21	5	5	96	19.2	17	37	.459	4	10	.400	5	5	1.000	7	17	24	4.8	14	1	2	1	4	1	43	8.6
TOTAL	34	34	770	22.6	107	243	.440	17	44	.386	26	32	.813	65	130	197	5.8	103	5	17	29	46	20	257	7.6



ELENA PULANCO

JUNIOR

Guard • 5-2
 Englewood, N.J.
 Academy of the Holy Angels
 Sociology/Anthropology & Art History

20

Elena // PULANCO

THE PULANCO FILE

Points
 Overall 14 vs. Brevard, 12/19/18
 Season 5 vs. Winthrop, 11/25/20

Field Goals
 Overall 5 vs. Brevard, 12/19/18
 Season 2 (x2), last @ UNC-Asheville, 12/6/20

Field Goal Attempts
 Overall 10 vs. Brevard, 12/19/18
 Season 4 vs. Winthrop, 11/25/20

3-Point Field Goals
 Overall 1 vs. Winthrop, 11/23/19
 Season ---

3-Point Field Goal Attempts
 Overall 2 vs. Bob Jones, 12/7/19
 Season 1 vs. Winthrop, 11/25/20

Free Throws
 Overall 4 vs. Brevard, 12/19/18
 Season 1 vs. Winthrop, 11/25/20

Free Throw Attempts
 Overall 6 (x2), last vs. Erskine, 12/17/19
 Season 1 (x2), last @ UNC-Asheville, 12/6/20

Rebounds
 Overall 8 vs. Erskine, 12/17/19
 Season 3 @ Xavier, 12/13/20

Assists
 Overall 5 vs. Erskine, 12/17/19
 Season 2 @ UNC-Asheville, 12/6/20

Blocks
 Overall 1 vs. Erskine, 12/17/19
 Season ---

Steals
 Overall 6 vs. Bob Jones, 12/7/19
 Season 3 vs. Winthrop, 11/25/20

Minutes
 Overall 30 (x2), last vs. Erskine, 12/17/19
 Season 15 @ Xavier, 12/13/20

QUICK HITS

- Recorded career-high 14 pts (5-10 FG) against Brevard (12/19/18)
- Played a season-high 30 mins against Erskine (12/17/19), eight rebs, five asts, and her first career block

PERSONAL

- Born on December 8, 1999 in Teaneck, New Jersey... Daughter of Hector and Marilu Pulanco... Plans to double major in sociology/anthropology and art history with a concentration in studio art.

#20 PULANCO, Elena

Opponent	Date	GS	MIN	Total		3-Pointers		Free throws		Rebounds				PF	A	T/O	BLK	STL	PTS	AVG
				FG-FGA	PCT	3FG-3FGA	PCT	FT-FTA	PCT	OFF	DEF	TOT	AVG							
Winthrop	11/25/2020		14:29	2-4	.500	0-1	.000	1-1	1.000	1	0	1	1.0	1	0	5	0	3	5	5.0
at Col. of Charleston	11/29/2020		12:12	0-1	.000	0-0	.000	0-0	.000	0	2	2	1.5	2	1	2	0	0	0	2.5
at High Point	12/02/2020		03:48	0-0	.000	0-0	.000	0-0	.000	0	0	0	1.0	0	0	1	0	0	0	1.7
at UNC Asheville	12/06/2020		12:05	2-2	1.000	0-0	.000	0-1	.000	0	1	1	1.0	2	2	1	0	0	4	2.3
at Xavier	12/13/2020		15:23	1-2	.500	0-0	.000	0-0	.000	1	2	3	1.4	1	1	1	0	0	2	2.2
Totals			0 57:57	5-9	.556	0-1	.000	1-2	.500	2	5	7	1.4	6	4	10	0	3	11	2.2

Player Averages

Games Played	Minutes/game	Points/game	FG Pct	3FG Pct	FT Pct	Rebounds/game	Assists/game	Turnovers/game	Assist/Turnover ratio	Steals/game	Blocks/game
5	11.6	2.2	55.6	0.0	50.0	1.4	0.8	2.0	0.4	0.6	0.0

Career Stats at Wofford

Year	GP	GS	Min	Avg	FG	FGA	Pct	3FG	FGA	Pct	FT	FTA	Pct	Off	Def	Tot	Avg	PF	FO	A	TO	Blk	Stl	Pts	Avg
2018-19	3	0	36	12.0	5	11	.455	0	1	.000	4	6	.667	2	3	5	1.7	6	0	1	0	0	3	14	4.7
2019-20	24	0	165	6.9	4	16	.250	1	6	.167	11	19	.579	9	11	20	0.8	11	0	18	13	1	18	20	0.8
2020-21	5	0	55	11.0	5	9	.556	0	1	.000	1	1	1.000	2	5	7	1.4	6	0	4	11	0	3	11	2.2
TOTAL	32	0	256	8.0	14	36	.389	1	8	.125	16	26	.615	13	19	32	1.0	23	0	23	23	1	24	45	1.4





ALEXIS TOMLIN

JUNIOR

Forward • 6-1
 Myrtle Beach, S.C.
 Carolina Forest
 Biology & Mathematics

21

Alexis // TOMLIN

THE TOMLIN FILE

Points

Overall 19 vs. Erskine, 12/17/19
 Season 13 (x2), last @ Xavier, 12/13/20

Field Goals

Overall 8 vs. Erskine, 12/17/19
 Season 6 (x2), last @ Xavier, 12/13/20

Field Goal Attempts

Overall 12 (x2), last @ Xavier, 12/13/20
 Season 12 @ Xavier, 12/13/20

3-Point Field Goals

Overall --
 Season --

3-Point Field Goal Attempts

Overall --
 Season --

Free Throws

Overall 4 (x2), last @ High Point, 12/2/20
 Season 4 @ High Point, 12/2/20

Free Throw Attempts

Overall 6 (x2), last @ High Point, 12/2/20
 Season 6 @ High Point, 12/2/20

Rebounds

Overall 13 vs. Erskine, 12/17/19
 Season 9 @ Xavier, 12/13/20

Assists

Overall 2 (x4), last @ Xavier, 12/13/20
 Season 2 @ Xavier, 12/13/20

Blocks

Overall 3 @ Xavier, 12/13/20
 Season 3 @ Xavier, 12/13/20

Steals

Overall 2 (x3), last @ ETSU, 1/19/19
 Season 1 @ C of C, 11/29/20

Minutes

Overall 28 vs. Erskine, 12/17/19
 Season 21 @ High Point, 12/2/20

QUICK HITS

- Ranked 12th in the SoCon in offensive rebounds (51)
- Had a career-high 19 pts (8-12 FG), 13 rebs, and played 28 mins vs. Erskine (12/17/19)
- Shot 100% (5-5 FG) in win vs. Furman (2/1/20)

PERSONAL

- Born on June 2, 2000 in Columbia, South Carolina... Daughter of Gary and Sheila Tomlin... Plans to major in biology (Pre-Med).

#21 TOMLIN, Alexis

Opponent	Date	GS	MIN	Total		3-Pointers		Free throws		Rebounds				PF	A	T/O	BLK	STL	PTS	AVG
				FG-FGA	PCT	3FG-3FGA	PCT	FT-FTA	PCT	OFF	DEF	TOT	AVG							
Winthrop	11/25/2020		15:52	2-6	.333	0-0	.000	2-2	1.000	3	4	7	7.0	1	0	0	0	0	6	6.0
at Col. of Charleston	11/29/2020		16:22	6-9	.667	0-0	.000	1-1	1.000	5	2	7	7.0	3	1	1	1	1	13	9.5
at High Point	12/02/2020		20:36	2-6	.333	0-0	.000	4-6	.667	2	6	8	7.3	2	1	1	1	0	8	9.0
at UNC Asheville	12/06/2020		12:08	3-4	.750	0-0	.000	0-0	.000	0	3	3	6.3	0	0	0	1	0	6	8.3
at Xavier	12/13/2020		20:52	6-12	.500	0-0	.000	1-4	.250	5	4	9	6.8	2	2	0	3	0	13	9.2
Totals		0	85:48	19-37	.514	0-0	.000	8-13	.615	15	19	34	6.8	8	4	2	6	1	46	9.2

Player Averages

Games Played	Minutes/game	Points/game	FG Pct	3FG Pct	FT Pct	Rebounds/game	Assists/game	Turnovers/game	Assist/Turnover ratio	Steals/game	Blocks/game
5	17.2	9.2	51.4	0.0	61.5	6.8	0.8	0.4	2.0	0.2	1.2

Career Stats at Wofford

Year	GP	GS	Min	Avg	FG	FGA	Pct	3FG	FGA	Pct	FT	FTA	Pct	Off	Def	Tot	Avg	PF	FO	A	TO	Blk	Stl	Pts	Avg
2018-19	26	1	342	13.2	42	81	.519	0	0	.000	32	49	.653	44	46	90	3.5	41	0	4	10	13	13	116	4.5
2019-20	29	1	383	13.2	41	96	.427	0	0	.000	30	40	.750	51	54	105	3.6	56	2	14	19	9	9	112	3.9
2020-21	5	0	85	17.0	19	37	.514	0	0	.000	8	13	.615	15	19	34	6.8	8	0	4	2	6	1	46	9.2
TOTAL	60	2	810	13.5	102	214	.477	0	0	.000	70	102	.686	110	119	229	3.8	105	2	22	31	28	23	274	4.6





LAWREN COOK

JUNIOR

Forward • 6-0
 Greenville, S.C.
 Christ Church Episcopal School
 Finance

23

Lauren // COOK

THE COOK FILE

Points

Overall 10 (x2), last vs. Erskine, 12/17/19

Season 4 vs. Winthrop, 11/25/20

Field Goals

Overall 5 vs. Coastal Carolina, 11/17/19

Season 2 vs. Winthrop, 11/25/20

Field Goal Attempts

Overall 8 vs. Erskine, 12/17/19

Season 3 vs. Winthrop, 11/25/20

3-Point Field Goals

Overall 2 vs. Erskine, 12/17/19

Season ---

3-Point Field Goal Attempts

Overall 3 (x2), last @ UNCG, 2/20/20

Season 1 (x2), last @ C of C, 11/29/20

Free Throws

Overall 5 @ Auburn, 11/6/19

Season 2 @ C of C, 11/29/20

Free Throw Attempts

Overall 6 @ Auburn, 11/6/19

Season 2 @ C of C, 11/29/20

Rebounds

Overall 11 @ WCU, 2/22/20

Season 5 vs. Winthrop, 11/25/20

Assists

Overall 2 (x3), last @ WCU, 2/22/20

Season 1 (x2), last @ High Point, 12/2/20

Blocks

Overall 1 (x4), last @ WCU, 2/22/20

Season ---

Steals

Overall 3 (x2), last @ ETSU, 1/18/20

Season ---

Minutes

Overall 30 @ WCU, 2/22/20

Season 16 @ High Point, 12/2/20

QUICK HITS

- Sat out due to injury freshman year
- Has scored career-high 10 pts twice, vs. Coastal Carolina (11/17/19) & vs. Erskine (12/17/19)
- Recorded first career double-double vs. Erskine with 10 pts & 10 rebs
- Grabbed a career-high 11 rebounds in win over Western Carolina on February 22

PERSONAL

- Born on January 6, 2000 in Greenville, South Carolina... Daughter of Garrick and Emily Cook... Plans to major in biology (Pre-Med).

#23 COOK, Lauren

Opponent	Date	GS	MIN	Total		3-Pointers		Free throws		Rebounds				PF	A	T/O	BLK	STL	PTS	AVG
				FG-FGA	PCT	3FG-3FGA	PCT	FT-FTA	PCT	OFF	DEF	TOT	AVG							
Winthrop	11/25/2020		16:09	2-3	.667	0-1	.000	0-0	.000	1	4	5	5.0	1	0	2	0	0	4	4.0
at Col. of Charleston	11/29/2020		12:58	0-2	.000	0-1	.000	2-2	1.000	1	3	4	4.5	2	1	3	0	0	2	3.0
at High Point	12/02/2020		15:02	0-1	.000	0-0	.000	0-0	.000	0	4	4	4.3	1	1	1	0	0	0	2.0
at Xavier	12/13/2020		04:05	0-0	.000	0-0	.000	0-0	.000	0	3	3	4.0	1	0	2	0	0	0	1.5
Totals			0 48:14	2-6	.333	0-2	.000	2-2	1.000	2	14	16	4.0	5	2	8	0	0	6	1.5

Player Averages

Games Played	Minutes/game	Points/game	FG Pct	3FG Pct	FT Pct	Rebounds/game	Assists/game	Turnovers/game	Assist/Turnover ratio	Steals/game	Blocks/game
4	12.1	1.5	33.3	0.0	100.0	4.0	0.5	2.0	0.3	0.0	0.0

Career Stats at Wofford

Year	GP	GS	Min	Avg	FG	FGA	Pct	3FG	FGA	Pct	FT	FTA	Pct	Off	Def	Tot	Avg	PF	FO	A	TO	Blk	Stl	Pts	Avg
2019-20	29	4	384	13.2	35	93	.376	7	27	.259	33	45	.733	30	60	90	3.1	48	2	13	32	4	18	110	3.8
2020-21	4	0	48	12.0	2	6	.333	0	2	.000	2	2	1.000	2	14	16	4.0	5	0	2	6	0	0	6	1.5
TOTAL	33	4	432	13.1	37	99	.374	7	29	.241	35	47	.745	32	74	106	3.2	53	2	15	38	4	18	116	3.5





C

JACKIE CARMAN

JUNIOR

Guard • 5-8
Twinsburg, OH
Hathaway Brown
International Affairs

30

Jackie // CARMAN

THE CARMAN FILE

Points

Overall 25 @ Longwood, 12/8/18
Season 14 @ Xavier, 12/13/20

Field Goals

Overall 9 @ Longwood, 12/8/18
Season 5 @ UNC-Asheville, 12/6/20

Field Goal Attempts

Overall 19 vs. SWU, 1/3/19
Season 13 (x2), last @ Xavier, 12/13/20

3-Point Field Goals

Overall 7 @ Longwood, 12/8/18
Season 3 @ Xavier, 12/13/20

3-Point Field Goal Attempts

Overall 14 @ Longwood, 12/8/18
Season 9 vs. Winthrop, 11/25/20

Free Throws

Overall 8 @ UNC Asheville, 11/25/18
Season 3 (x2), last @ Xavier, 12/13/20

Free Throw Attempts

Overall 8 @ UNC Asheville, 11/25/18
Season 4 @ Xavier, 12/13/20

Rebounds

Overall 8 vs. SWU, 1/3/19
Season 6 (x2), last @ High Point, 12/2/20

Assists

Overall 3 (x5), last @ UNC-Asheville, 12/6/20
Season 3 (x2), last @ UNC-Asheville, 12/6/20

Blocks

Overall 1 vs. Warren Wilson, 12/4/18
Season --

Steals

Overall 3 vs. Warren Wilson, 12/4/18
Season 2 @ Xavier, 12/13/20

Minutes

Overall 37 @ GSU, 11/6/18
Season 36 @ C of C, 11/29/20

QUICK HITS

- Sat out due to injury in 2019-20

HIGH SCHOOL

- A four-year letter winner at Hathaway Brown, Carman was a First Team All-Conference and All-District selection along with being named Third Team All-State in Ohio... Won three district championships... Was a two-time regional champ and regional semi-finalist... Led Hathaway Brown to two state final four appearances, including being state runner-up in 2016... Was Vice President of the Black Culture Awareness Club and participated in the Strnad Fellowship.

PERSONAL

- Born on May 7, 2000 in Cleveland, Ohio... Daughter of Hubert and Debora Carman... Undecided on a major.

#30 CARMAN, Jackie

Opponent	Date	GS	MIN	Total			3-Pointers		Free throws		Rebounds				PF	A	T/O	BLK	STL	PTS	AVG
				FG	FGA	PCT	3FG	3FGA	PCT	FT	FTA	PCT	OFF	DEF							
Winthrop	11/25/2020	*	23:51	4-13	.308	1-9	.111	1-1	1.000	1	5	6	6.0	0	1	0	0	0	10	10.0	
at Col. of Charleston	11/29/2020	*	35:33	1-12	.083	0-6	.000	3-3	1.000	1	0	1	3.5	2	0	2	0	0	5	7.5	
at High Point	12/02/2020	*	25:40	3-11	.273	0-4	.000	0-0	.000	0	6	6	4.3	2	3	0	0	1	6	7.0	
at UNC Asheville	12/06/2020	*	26:17	5-11	.455	1-6	.167	2-2	1.000	0	3	3	4.0	1	3	2	0	1	13	8.5	
at Xavier	12/13/2020	*	32:28	4-13	.308	3-7	.429	3-4	.750	0	2	2	3.6	2	2	3	0	2	14	9.6	
Totals			5 143:49	17-60	.283	5-32	.156	9-10	.900	2	16	18	3.6	7	9	7	0	4	48	9.6	

Player Averages

Games Played	Minutes/game	Points/game	FG Pct	3FG Pct	FT Pct	Rebounds/game	Assists/game	Turnovers/game	Assist/Turnover ratio	Steals/game	Blocks/game
5	28.8	9.6	28.3	15.6	90.0	3.6	1.8	1.4	1.3	0.8	0.0

Career Stats at Wofford

All Games

Year	GP	GS	Min	Avg	FG	FGA	Pct	3FG	FGA	Pct	FT	FTA	Pct	Off	Def	Tot	Avg	PF	FO	A	TO	Blk	Stl	Pts	Avg
2018-19	17	3	411	24.1	75	200	.375	46	129	.357	29	37	.784	12	37	49	2.9	26	0	21	27	1	15	225	13.2
2020-21	5	5	144	28.8	17	60	.283	5	32	.156	9	10	.900	2	16	18	3.6	7	0	9	7	0	4	48	9.6
TOTAL	22	8	555	25.2	92	262	.351	51	161	.317	38	47	.809	14	53	67	3.0	33	0	30	34	1	19	263	12.0



ALEA HARRIS

JUNIOR

Guard • 6-0
Cincinnati, OH
Summit Country Day
Sociology/Anthropology & English

32

Alea // HARRIS

THE HARRIS FILE

Points

Overall 21 vs. Bob Jones, 12/7/19

Season 6 @ UNC-Asheville, 12/6/20

Field Goals

Overall 7 vs. Bob Jones, 12/7/19

Season 3 @ UNC-Asheville, 12/6/20

Field Goal Attempts

Overall 13 vs. Bob Jones, 12/7/19

Season 7 vs. Winthrop, 11/25/20

3-Point Field Goals

Overall 3 vs. Bob Jones, 12/7/19

Season 1 @ C of C, 11/29/20

3-Point Field Goal Attempts

Overall 7 vs. Bob Jones, 12/7/19

Season 3 vs. Winthrop, 11/25/20

Free Throws

Overall 4 vs. Bob Jones, 12/7/19

Season ---

Free Throw Attempts

Overall 4 (x2), last @ UNC-Asheville, 12/6/20

Season 4, @ UNC-Asheville, 12/6/20

Rebounds

Overall 4 (x2), last @ High Point, 12/2/20

Season 4 (x2), last @ High Point, 12/2/20

Assists

Overall 3 (x4), last @ UNC-Asheville, 12/6/20

Season 3 (x2), last @ UNC-Asheville, 12/6/20

Blocks

Overall 1 vs. Samford, 1/9/20

Season ---

Steals

Overall 4 @ Xavier, 12/13/20

Season 4 @ Xavier, 12/13/20

Minutes

Overall 30 vs. Brevard, 1/2/20

Season 24 @ High Point, 12/2/20

QUICK HITS

- Had a career-best 21 pts (7-13 FG) (3-7 3FG) vs. Bob Jones (12/7/19)
- Set a career-high in asts and stls with three each vs. Brevard (1/2/20)

PERSONAL

- Born on September 13, 2000 in Cincinnati, Ohio... Daughter of Anthony and Letra Harris... Plans to major in biology (Pre-Med).

#32 HARRIS, Alea

Opponent	Date	GS	MIN	Total		3-Pointers		Free throws		Rebounds				PF	A	T/O	BLK	STL	PTS	AVG
				FG-FGA	PCT	3FG-3FGA	PCT	FT-FTA	PCT	OFF	DEF	TOT	AVG							
Winthrop	11/25/2020		13:41	0-7	.000	0-3	.000	0-0	.000	2	2	4	4.0	0	0	0	0	0	0	0.0
at Col. of Charleston	11/29/2020		14:12	1-1	1.000	1-1	1.000	0-0	.000	0	0	0	2.0	1	2	1	0	0	3	1.5
at High Point	12/02/2020		23:20	0-2	.000	0-1	.000	0-0	.000	0	4	4	2.7	0	3	2	0	0	0	1.0
at UNC Asheville	12/06/2020		22:29	3-4	.750	0-0	.000	0-4	.000	1	2	3	2.8	1	3	4	0	2	6	2.3
at Xavier	12/13/2020		19:15	1-3	.333	0-0	.000	0-0	.000	0	0	0	2.2	1	2	1	0	4	2	2.2
Totals		0	92:57	5-17	.294	1-5	.200	0-4	.000	3	8	11	2.2	3	10	8	0	6	11	2.2

Player Averages

Games Played	Minutes/game	Points/game	FG Pct	3FG Pct	FT Pct	Rebounds/game	Assists/game	Turnovers/game	Assist/Turnover ratio	Steals/game	Blocks/game
5	18.6	2.2	29.4	20.0	0.0	2.2	2.0	1.6	1.3	1.2	0.0

Career Stats at Wofford

Year	GP	GS	Min	Avg	FG	FGA	Pct	3FG	FGA	Pct	FT	FTA	Pct	Off	Def	Tot	Avg	PF	FO	A	TO	Blk	Stl	Pts	Avg
2018-19	8	0	63	7.9	5	18	.278	2	8	.250	1	2	.500	2	3	5	0.6	6	0	4	10	0	5	13	1.6
2019-20	25	0	233	9.3	21	69	.304	9	37	.243	5	9	.556	6	10	16	0.6	12	0	11	15	1	10	56	2.2
2020-21	5	0	92	18.4	5	17	.294	1	5	.200	0	4	.000	2	9	11	2.2	3	0	10	8	0	6	11	2.2
TOTAL	38	0	388	10.2	31	104	.298	12	50	.240	6	15	.400	10	22	32	0.8	21	0	25	33	1	21	80	2.1



ABBEY CRAWFORD

FRESHMAN

Forward • 6-1
Blountville, Tn.
Sullivan Central
Undecided

40

Abbey // CRAWFORD

THE CRAWFORD FILE

Points

Overall 3 @ UNC-Asheville, 12/6/20

Season 3 @ UNC-Asheville, 12/6/20

Field Goals

Overall 1 @ UNC-Asheville, 12/6/20

Season 1 @ UNC-Asheville, 12/6/20

Field Goal Attempts

Overall 5 @ UNC-Asheville, 12/6/20

Season 5 @ UNC-Asheville, 12/6/20

3-Point Field Goals

Overall ---

Season ---

3-Point Field Goal Attempts

Overall ---

Season ---

Free Throws

Overall 1 @ UNC-Asheville, 12/6/20

Season 1 @ UNC-Asheville, 12/6/20

Free Throw Attempts

Overall 2 @ UNC-Asheville, 12/6/20

Season 2 @ UNC-Asheville, 12/6/20

Rebounds

Overall 3 @ UNC-Asheville, 12/6/20

Season 3 @ UNC-Asheville, 12/6/20

Assists

Overall 1 (x2), last @ UNC-Asheville, 12/6/20

Season 1 (x2), last @ UNC-Asheville, 12/6/20

Blocks

Overall ---

Season ---

Steals

Overall 1 (x2), last @ UNC-Asheville, 12/6/20

Season 1 (x2), last @ UNC-Asheville, 12/6/20

Minutes

Overall 8 (x2), last @ UNC-Asheville, 12/6/20

Season 8 (x2), last @ UNC-Asheville, 12/6/20

QUICK HITS

- After leading her team to their first postseason appearance in 10 years, Crawford was named Three Rivers Conference Freshman of the Year. She impressed just as well in her sophomore season as she was named Three Rivers District Tournament MVP, Class AA Region 1 All-Tournament Team, and was voted to the All-Conference Team after winning the conference title. Crawford eclipsed 1,000 points in her junior year en route to being named Three Rivers Player of the Year. To cap off her high school career, Crawford averaged 14.2 points and 8.0 rebounds her senior season and was honored as Conference Player of the Year for the second straight season. Crawford finished her career with 1,519 points and 906 rebounds.

PERSONAL

- Born on December 15, 2001 in Sullivan County, Tennessee... Daughter of Travis and Christy Crawford... Undecided on a major.

#40 CRAWFORD, Abbey

Opponent	Date	GS	MIN	Total		3-Pointers		Free throws		Rebounds				PF	A	T/O	BLK	STL	PTS	AVG
				FG-FGA	PCT	3FG-3FGA	PCT	FT-FTA	PCT	OFF	DEF	TOT	AVG							
Winthrop	11/25/2020		04:22	0-2	.000	0-0	.000	0-0	.000	1	0	1	1.0	0	0	0	0	1	0	0.0
at Col. of Charleston	11/29/2020		07:37	0-2	.000	0-0	.000	0-0	.000	0	1	1	1.0	0	1	0	0	0	0.0	
at UNC Asheville	12/06/2020		08:02	1-5	.200	0-0	.000	1-2	.500	1	2	3	1.7	0	1	0	0	1	3	1.0
at Xavier	12/13/2020		02:21	0-0	.000	0-0	.000	0-0	.000	0	0	0	1.3	2	0	0	0	0	0.8	
Totals		0	22:22	1-9	.111	0-0	.000	1-2	.500	2	3	5	1.3	2	2	0	0	2	3	0.8

Player Averages

Games Played	Minutes/game	Points/game	FG Pct	3FG Pct	FT Pct	Rebounds/game	Assists/game	Turnovers/game	Assist/Turnover ratio	Steals/game	Blocks/game
4	5.6	0.8	11.1	0.0	50.0	1.3	0.5	0.0	2.0	0.5	0.0

Career Stats at Wofford

Year	GP	GS	Min	Avg	FG	FGA	Pct	3FG	FGA	Pct	FT	FTA	Pct	Off	Def	Tot	Avg	PF	FO	A	TO	Blk	Stl	Pts	Avg
2020-21	4	0	22	5.5	1	9	.111	0	0	.000	1	2	.500	2	3	5	1.3	2	0	2	0	0	2	3	0.8
TOTAL	4	0	22	5.5	1	9	.111	0	0	.000	1	2	.500	2	3	5	1.3	2	0	2	0	0	2	3	0.8





2020-21 Wofford Women's Basketball Combined Team Statistics All games

Game Records

Record	Overall	Home	Away	Neutral
ALL GAMES	3-2	1-0	2-2	0-0
CONFERENCE	0-0	0-0	0-0	0-0
NON-CONFERENCE	3-2	1-0	2-2	0-0

Score by Periods

Team	1st	2nd	3rd	4th	OT	TOT
Wofford	74	75	78	92	0	319
Opponents	66	83	75	65	0	289

Team Box Score

No.	Player				Total		3-Point		F-Throw		Rebounds											
		GP-GS	MIN	AVG	FG-FGA	FG%	3FG-FGA	3FG%	FT-FTA	FT%	OFF	DEF	TOT	AVG	PF	DQ	A	TO	BLK	STL	PTS	AVG
2	LUTZ, Niyah	5-5	127:40	25.5	21-54	.389	5-19	.263	11-17	.647	11	11	22	4.4	12	0	8	5	1	4	58	11.6
30	CARMAN, Jackie	5-5	143:49	28.8	17-60	.283	5-32	.156	9-10	.900	2	16	18	3.6	7	0	9	7	0	4	48	9.6
21	TOMLIN, Alexis	5-0	85:48	17.2	19-37	.514	0-0	.000	8-13	.615	15	19	34	6.8	8	0	4	2	6	1	46	9.2
12	MCDAVID, Jamari	5-5	125:26	25.1	19-50	.380	0-0	.000	7-19	.368	19	13	32	6.4	11	0	7	9	0	4	45	9.0
14	HATTON, Lilly	5-5	94:35	18.9	17-37	.459	4-10	.400	5-5	1.000	7	17	24	4.8	14	1	2	1	4	1	43	8.6
5	MATTHEWS, Helen	5-5	135:36	27.1	14-40	.350	2-11	.182	6-11	.545	8	10	18	3.6	10	0	11	16	1	4	36	7.2
11	TURNER, MaryMartha	5-0	65:35	13.1	5-20	.250	1-6	.167	1-2	.500	10	6	16	3.2	6	0	4	3	3	1	12	2.4
32	HARRIS, Alea	5-0	92:57	18.6	5-17	.294	1-5	.200	0-4	.000	3	8	11	2.2	3	0	10	8	0	6	11	2.2
20	PULANCO, Elena	5-0	57:57	11.6	5-9	.556	0-1	.000	1-2	.500	2	5	7	1.4	6	0	4	10	0	3	11	2.2
23	COOK, Lawren	4-0	48:14	12.1	2-6	.333	0-2	.000	2-2	1.000	2	14	16	4.0	5	0	2	8	0	0	6	1.5
40	CRAWFORD, Abbey	4-0	22:22	5.6	1-9	.111	0-0	.000	1-2	.500	2	3	5	1.3	2	0	2	0	0	2	3	0.8
Team											8	7	15									
Total		5	1000		125-339	.369	18-86	.209	51-87	.586	89	129	218	43.6	84	1	63	69	15	30	319	63.8
Opponents		5	1000		102-292	.349	21-105	.200	64-94	.681	63	139	202	40.4	91	0	49	84	16	31	289	57.8

Team Statistics

	WOF	OPP
Scoring	319	289
Points per game	63.8	57.8
Scoring margin	+6.0	-
Field goals-att	125-339	102-292
Field goal pct	.369	.349
3 point fg-att	18-86	21-105
3-point FG pct	.209	.200
3-pt FG made per game	3.6	4.2
Free throws-att	51-87	64-94
Free throw pct	.586	.681
F-Throws made per game	10.2	12.8
Rebounds	218	202
Rebounds per game	43.6	40.4
Rebounding margin	+3.2	-
Assists	63	49
Assists per game	12.6	9.8
Turnovers	69	84
Turnovers per game	13.8	16.8
Turnover margin	+3.0	-
Assist/turnover ratio	0.9	0.6
Steals	30	31
Steals per game	6.0	6.2
Blocks	15	16
Blocks per game	3.0	3.2
Winning streak	0	-
Home win streak	1	-
Attendance	0	625
Home games-Avg/Game	1-0	4-156
Neutral site-Avg/Game	-	0-0

Team Results

Date	Opponent		Score	Att.
11/25/2020	Winthrop	W	65-50	0
11/29/2020	at Col. of Charleston	L	61-69	325
12/02/2020	at High Point	W	53-50	0
12/06/2020	at UNC Asheville	W	76-50	0
12/13/2020	at Xavier	L	64-70	300





**2020-21 Wofford Women's Basketball
Team High/Low Analysis
All games**

Wofford - Game Highs

POINTS	76		at UNC Asheville (12/06/2020)
	65		Winthrop (11/25/2020)
	64		at Xavier (12/13/2020)
	61		at Col. of Charleston (11/29/2020)
	53		at High Point (12/02/2020)
FIELD GOALS MADE	32		at UNC Asheville (12/06/2020)
	26		Winthrop (11/25/2020)
FIELD GOAL ATTEMPTS	75		Winthrop (11/25/2020)
	73		at Xavier (12/13/2020)
FIELD GOAL PERCENTAGE	.508	(32-63)	at UNC Asheville (12/06/2020)
	.350	(21-60)	at High Point (12/02/2020)
3 PT FG MADE	5		at Xavier (12/13/2020)
	5		at UNC Asheville (12/06/2020)
3 PT FG ATTEMPTS	25		Winthrop (11/25/2020)
	17		at Col. of Charleston (11/29/2020)
3 PT FG PERCENTAGE	.357	(5-14)	at Xavier (12/13/2020)
	.357	(5-14)	at UNC Asheville (12/06/2020)
FREE THROWS MADE	15		at Col. of Charleston (11/29/2020)
	11		Winthrop (11/25/2020)
FREE THROW ATTEMPTS	22		at Col. of Charleston (11/29/2020)
	21		at High Point (12/02/2020)
FREE THROW PERCENTAGE	.688	(11-16)	Winthrop (11/25/2020)
	.682	(15-22)	at Col. of Charleston (11/29/2020)
REBOUNDS	49		at Col. of Charleston (11/29/2020)
	48		Winthrop (11/25/2020)
ASSISTS	17		at UNC Asheville (12/06/2020)
	14		at Xavier (12/13/2020)
STEALS	9		at Xavier (12/13/2020)
	8		Winthrop (11/25/2020)
BLOCKED SHOTS	6		at Xavier (12/13/2020)
	5		at High Point (12/02/2020)
TURNOVERS	19		at Col. of Charleston (11/29/2020)
	14		Winthrop (11/25/2020)
FOULS	24		at Col. of Charleston (11/29/2020)
	23		at Xavier (12/13/2020)





**2020-21 Wofford Women's Basketball
Player Highs Analysis
All games**

Wofford - Individual Game Highs

POINTS	17		Niyah Lutz vs Winthrop (11/25/2020)
	14		Jackie Carman at Xavier (12/13/2020)
	13		Alexis Tomlin at Xavier (12/13/2020)
	13		Jackie Carman at UNC Asheville (12/06/2020)
	13		Jamari McDavid at High Point (12/02/2020)
	13		Alexis Tomlin at Col. of Charleston (11/29/2020)
FIELD GOALS MADE	6		Alexis Tomlin at Xavier (12/13/2020)
	6		Jamari McDavid at High Point (12/02/2020)
	6		Alexis Tomlin at Col. of Charleston (11/29/2020)
	6		Niyah Lutz vs Winthrop (11/25/2020)
FIELD GOAL ATTEMPTS	15		Niyah Lutz at Col. of Charleston (11/29/2020)
	13		Jackie Carman at Xavier (12/13/2020)
	13		Helen Matthews at High Point (12/02/2020)
	13		Jamari McDavid at Col. of Charleston (11/29/2020)
	13		Jackie Carman vs Winthrop (11/25/2020)
	13		Niyah Lutz vs Winthrop (11/25/2020)
FIELD GOAL PERCENTAGE (min 5 made)	.667	(6-9)	Alexis Tomlin at Col. of Charleston (11/29/2020)
	.556	(5-9)	Niyah Lutz at UNC Asheville (12/06/2020)
3 PT FG MADE	3		Jackie Carman at Xavier (12/13/2020)
	2		Lilly Hatton at Xavier (12/13/2020)
	2		Niyah Lutz at UNC Asheville (12/06/2020)
	2		Niyah Lutz at Col. of Charleston (11/29/2020)
3 PT FG ATTEMPTS	9		Jackie Carman vs Winthrop (11/25/2020)
	7		Jackie Carman at Xavier (12/13/2020)
3 PT FG PERCENTAGE (min 2 made)	.667	(2-3)	Lilly Hatton at Xavier (12/13/2020)
	.500	(2-4)	Niyah Lutz at UNC Asheville (12/06/2020)
FREE THROWS MADE	4		Alexis Tomlin at High Point (12/02/2020)
	4		Helen Matthews at Col. of Charleston (11/29/2020)
	4		Niyah Lutz vs Winthrop (11/25/2020)
FREE THROW ATTEMPTS	6		Alexis Tomlin at High Point (12/02/2020)
	6		Jamari McDavid at High Point (12/02/2020)
	6		Niyah Lutz at Col. of Charleston (11/29/2020)
FREE THROW PERCENTAGE (min 3 made)	1.000	(4-4)	Helen Matthews at Col. of Charleston (11/29/2020)
	1.000	(4-4)	Niyah Lutz vs Winthrop (11/25/2020)
	1.000	(3-3)	Jackie Carman at Col. of Charleston (11/29/2020)
REBOUNDS	9		Alexis Tomlin at Xavier (12/13/2020)
	9		Jamari McDavid at Col. of Charleston (11/29/2020)
ASSISTS	7		Helen Matthews vs Winthrop (11/25/2020)
	3		Jamari McDavid at Xavier (12/13/2020)
	3		Alea Harris at UNC Asheville (12/06/2020)
	3		Jackie Carman at UNC Asheville (12/06/2020)
	3		Niyah Lutz at UNC Asheville (12/06/2020)
	3		Jackie Carman at High Point (12/02/2020)
	3		Alea Harris at High Point (12/02/2020)
	3		Niyah Lutz at Col. of Charleston (11/29/2020)
STEALS	4		Alea Harris at Xavier (12/13/2020)
	3		Elena Pulanco vs Winthrop (11/25/2020)
BLOCKED SHOTS	3		Alexis Tomlin at Xavier (12/13/2020)
	2		MaryMartha Turner at Xavier (12/13/2020)
TURNOVERS	5		Elena Pulanco vs Winthrop (11/25/2020)
	4		Alea Harris at UNC Asheville (12/06/2020)
	4		Helen Matthews at High Point (12/02/2020)
	4		Helen Matthews at Col. of Charleston (11/29/2020)
	4		Jamari McDavid at Col. of Charleston (11/29/2020)



2020-21 Wofford Women's Basketball
Category Leaders
All games

Points

##	Player	G	Pts	Pts/G
2	Lutz, Niyah	5	58	11.6
30	Carman, Jackie	5	48	9.6
21	Tomlin, Alexis	5	46	9.2
12	McDavid, Jamari	5	45	9.0
14	Hatton, Lilly	5	43	8.6
5	Matthews, Helen	5	36	7.2
11	Turner, MaryMartha	5	12	2.4
32	Harris, Alea	5	11	2.2
20	Pulanco, Elena	5	11	2.2
23	Cook, Lawren	4	6	1.5
40	Crawford, Abbey	4	3	0.8

Scoring Average

##	Player	G	Pts	Pts/G
2	Lutz, Niyah	5	58	11.6
30	Carman, Jackie	5	48	9.6
21	Tomlin, Alexis	5	46	9.2
12	McDavid, Jamari	5	45	9.0
14	Hatton, Lilly	5	43	8.6
5	Matthews, Helen	5	36	7.2
11	Turner, MaryMartha	5	12	2.4
32	Harris, Alea	5	11	2.2
20	Pulanco, Elena	5	11	2.2
23	Cook, Lawren	4	6	1.5
40	Crawford, Abbey	4	3	0.8

Field Goal Percentage

##	Player	FG	Att	Pct
20	Pulanco, Elena	5	9	.556
21	Tomlin, Alexis	19	37	.514
14	Hatton, Lilly	17	37	.459
2	Lutz, Niyah	21	54	.389
12	McDavid, Jamari	19	50	.380
5	Matthews, Helen	14	40	.350
23	Cook, Lawren	2	6	.333
32	Harris, Alea	5	17	.294
30	Carman, Jackie	17	60	.283
11	Turner, MaryMartha	5	20	.250
40	Crawford, Abbey	1	9	.111

Field Goal Attempts

##	Player	G	Att	Att/G
30	Carman, Jackie	5	60	12.0
2	Lutz, Niyah	5	54	10.8
12	McDavid, Jamari	5	50	10.0
5	Matthews, Helen	5	40	8.0
21	Tomlin, Alexis	5	37	7.4

Field Goals Made

##	Player	G	Made	Made/G
2	Lutz, Niyah	5	21	4.2
21	Tomlin, Alexis	5	19	3.8
12	McDavid, Jamari	5	19	3.8
30	Carman, Jackie	5	17	3.4
14	Hatton, Lilly	5	17	3.4

3-Point FG Percentage

##	Player	3FG	Att	Pct
14	Hatton, Lilly	4	10	.400
2	Lutz, Niyah	5	19	.263
32	Harris, Alea	1	5	.200
5	Matthews, Helen	2	11	.182
11	Turner, MaryMartha	1	6	.167
30	Carman, Jackie	5	32	.156

3-Point FG Attempts

##	Player	G	Att	Att/G
30	Carman, Jackie	5	32	6.4
2	Lutz, Niyah	5	19	3.8
5	Matthews, Helen	5	11	2.2
14	Hatton, Lilly	5	10	2.0
11	Turner, MaryMartha	5	6	1.2

3-Point FG Made

##	Player	G	Made	Made/G
2	Lutz, Niyah	5	5	1.0
30	Carman, Jackie	5	5	1.0
14	Hatton, Lilly	5	4	0.8
5	Matthews, Helen	5	2	0.4
11	Turner, MaryMartha	5	1	0.2





2020-21 Wofford Women's Basketball
Category Leaders
All games

Free Throw Percentage

##	Player	Made	Att	Pct
23	Cook, Lawren	2	2	1.000
14	Hatton, Lilly	5	5	1.000
30	Carman, Jackie	9	10	.900
2	Lutz, Niyah	11	17	.647
21	Tomlin, Alexis	8	13	.615
5	Matthews, Helen	6	11	.545
11	Turner, MaryMartha	1	2	.500
20	Pulanco, Elena	1	2	.500
40	Crawford, Abbey	1	2	.500
12	McDavid, Jamari	7	19	.368

Free Throw Attempts

##	Player	G	Att	Att/G
12	McDavid, Jamari	5	19	3.8
2	Lutz, Niyah	5	17	3.4
21	Tomlin, Alexis	5	13	2.6
5	Matthews, Helen	5	11	2.2
30	Carman, Jackie	5	10	2.0

Free Throws Made

##	Player	G	Made	Made/G
2	Lutz, Niyah	5	11	2.2
30	Carman, Jackie	5	9	1.8
21	Tomlin, Alexis	5	8	1.6
12	McDavid, Jamari	5	7	1.4
5	Matthews, Helen	5	6	1.2

Rebounds

##	Player	G	Reb	Reb/G
21	Tomlin, Alexis	5	34	6.8
12	McDavid, Jamari	5	32	6.4
14	Hatton, Lilly	5	24	4.8
2	Lutz, Niyah	5	22	4.4
30	Carman, Jackie	5	18	3.6

Assists

##	Player	G	Ast	Ast/G
5	Matthews, Helen	5	11	2.2
32	Harris, Alea	5	10	2.0
30	Carman, Jackie	5	9	1.8
2	Lutz, Niyah	5	8	1.6
12	McDavid, Jamari	5	7	1.4

Rebounds Average

##	Player	G	Reb	Reb/G
21	Tomlin, Alexis	5	34	6.8
12	McDavid, Jamari	5	32	6.4
14	Hatton, Lilly	5	24	4.8
2	Lutz, Niyah	5	22	4.4
23	Cook, Lawren	4	16	4.0

Steals

##	Player	G	Stl	Stl/G
32	Harris, Alea	5	6	1.2
2	Lutz, Niyah	5	4	0.8
30	Carman, Jackie	5	4	0.8
12	McDavid, Jamari	5	4	0.8
5	Matthews, Helen	5	4	0.8

Offensive Rebounds

##	Player	G	OReb	OReb/G
12	McDavid, Jamari	5	19	3.8
21	Tomlin, Alexis	5	15	3.0
2	Lutz, Niyah	5	11	2.2
11	Turner, MaryMartha	5	10	2.0
5	Matthews, Helen	5	8	1.6

Blocked Shots

##	Player	G	Blk	Blk/G
21	Tomlin, Alexis	5	6	1.2
14	Hatton, Lilly	5	4	0.8
11	Turner, MaryMartha	5	3	0.6
2	Lutz, Niyah	5	1	0.2
5	Matthews, Helen	5	1	0.2

Defensive Rebounds

##	Player	G	DReb	DReb/G
21	Tomlin, Alexis	5	19	3.8
14	Hatton, Lilly	5	17	3.4
30	Carman, Jackie	5	16	3.2
23	Cook, Lawren	4	14	3.5
12	McDavid, Jamari	5	13	2.6

Minutes

##	Player	G	Min	Min/G
30	Carman, Jackie	5	144	28:46
5	Matthews, Helen	5	136	27:07
2	Lutz, Niyah	5	128	25:32
12	McDavid, Jamari	5	125	25:05
14	Hatton, Lilly	5	95	18:55





**2020-21 Wofford Women's Basketball
Season Box Score
All games**

Game Records

Record	Overall	Home	Away	Neutral
ALL GAMES	3-2	1-0	2-2	0-0
CONFERENCE	0-0	0-0	0-0	0-0
NON-CONFERENCE	3-2	1-0	2-2	0-0

Team Box Score

No.	Player				Total		3-Point		F-Throw		Rebounds											
		GP-GS	MIN	AVG	FG-FGA	FG%	3FG-FGA	3FG%	FT-FTA	FT%	OFF	DEF	TOT	AVG	PF	DQ	A	TO	BLK	STL	PTS	AVG
2	LUTZ, Niyah	5-5	127:40	25.5	21-54	.389	5-19	.263	11-17	.647	11	11	22	4.4	12	0	8	5	1	4	58	11.6
30	CARMAN, Jackie	5-5	143:49	28.8	17-60	.283	5-32	.156	9-10	.900	2	16	18	3.6	7	0	9	7	0	4	48	9.6
21	TOMLIN, Alexis	5-0	85:48	17.2	19-37	.514	0-0	.000	8-13	.615	15	19	34	6.8	8	0	4	2	6	1	46	9.2
12	MCDAVID, Jamari	5-5	125:26	25.1	19-50	.380	0-0	.000	7-19	.368	19	13	32	6.4	11	0	7	9	0	4	45	9.0
14	HATTON, Lilly	5-5	94:35	18.9	17-37	.459	4-10	.400	5-5	1.000	7	17	24	4.8	14	1	2	1	4	1	43	8.6
5	MATTHEWS, Helen	5-5	135:36	27.1	14-40	.350	2-11	.182	6-11	.545	8	10	18	3.6	10	0	11	16	1	4	36	7.2
11	TURNER, MaryMartha	5-0	65:35	13.1	5-20	.250	1-6	.167	1-2	.500	10	6	16	3.2	6	0	4	3	3	1	12	2.4
32	HARRIS, Alea	5-0	92:57	18.6	5-17	.294	1-5	.200	0-4	.000	3	8	11	2.2	3	0	10	8	0	6	11	2.2
20	PULANCO, Elena	5-0	57:57	11.6	5-9	.556	0-1	.000	1-2	.500	2	5	7	1.4	6	0	4	10	0	3	11	2.2
23	COOK, Lawren	4-0	48:14	12.1	2-6	.333	0-2	.000	2-2	1.000	2	14	16	4.0	5	0	2	8	0	0	6	1.5
40	CRAWFORD, Abbey	4-0	22:22	5.6	1-9	.111	0-0	.000	1-2	.500	2	3	5	1.3	2	0	2	0	0	2	3	0.8
Team											8	7	15									
Total		5	1000		125-339	.369	18-86	.209	51-87	.586	89	129	218	43.6	84	1	63	69	15	30	319	63.8
Opponents		5	1000		102-292	.349	21-105	.200	64-94	.681	63	139	202	40.4	91	0	49	84	16	31	289	57.8

Score by Periods

Team	1st	2nd	3rd	4th	OT	TOT
Wofford	74	75	78	92	0	319
Opponents	66	83	75	65	0	289





2020-21 Wofford Women's Basketball
Overall Team Statistics
All games

Team Statistics

	WOF	OPP
Scoring	319	289
Points per game	63.8	57.8
Scoring margin	+6.0	-
Field goals-att	125-339	102-292
Field goal pct	.369	.349
3 point fg-att	18-86	21-105
3-point FG pct	.209	.200
3-pt FG made per game	3.6	4.2
Free throws-att	51-87	64-94
Free throw pct	.586	.681
F-Throws made per game	10.2	12.8
Rebounds	218	202
Rebounds per game	43.6	40.4
Rebounding margin	+3.2	-
Assists	63	49
Assists per game	12.6	9.8
Turnovers	69	84
Turnovers per game	13.8	16.8
Turnover margin	+3.0	-
Assist/turnover ratio	0.9	0.6
Steals	30	31
Steals per game	6.0	6.2
Blocks	15	16
Blocks per game	3.0	3.2
Winning streak	0	-
Home win streak	1	-
Attendance	0	625
Home games-Avg/Game	1-0	4-156
Neutral site-Avg/Game	-	0-0

Score by Periods

Team	1st	2nd	3rd	4th	OT	TOT
Wofford	74	75	78	92	0	319
Opponents	66	83	75	65	0	289

