



2022 KENTUCKY SOFTBALL MEDIA GUIDE



TABLE OF CONTENTS

2022 Television Spot/Photo Chart	2
2022 Roster	3
2022 Quick Facts.....	4
2022 Schedule	5
Renee Abernathy	6
Jaci Babbs	7
Emmy Blane	8
Emma Boitnott	9
Erin Coffel	10
Victoria Fragoso.....	11
Sloan Gayan	12
Meeko Harrison.....	13
Lauren Johnson.....	14
Kayla Kowalik	15
Vanessa Nesby	16
Stephanie Schoonover.....	17
Rylea Smith.....	18
Tatum Spangler	19
Miranda Stoddard.....	20
Erica Thulen	21
Newcomers.....	22-24

COACHES

Head Coach Rachel Lawson	25-27
Rachel Lawson vs. All Opponents	28
Associate Head Coach Kristine Himes.....	29
Assistant Molly Johnson	30
Softball Support Staff	31

TOURNAMENTS

2022 Tournament Information.....	31
----------------------------------	----

HISTORY AND RECORDS

2021 Individual Stats	32-33
2021 Game-by-Game Summary	34
UK vs. All Opponents	35
All-Time Results	36-40
All-Time Honors	41-42
Career Records	40-44
Single Season Records	45-50
Game Records	50
Team Records	51
Single Season Records by Class	52
Letterwinners	53
All-time Numbers	54



MEDIA INFORMATION

TO THE MEDIA

The 2022 University of Kentucky softball media supplement is intended to answer any questions you might have about the season. If you need additional information, special stories, pictures or have any questions, please feel free to contact us at the Athletics Communications and PR office.

INTERVIEWS

All interviews with UK softball student-athletes and coaches must be coordinated through the UK media relations office. UK athletes are available before or after practice, while head coach Rachel Lawson and staff are available upon request. Please make all interview requests at least 48 hours before the desired interview time to Chris Shoals at media relations.

UK COMM. & PR INFO

Asst. AD for ACPR.: Tony Neely
Associate Directors.: Evan Crane, Susan Lax, Deb Moore
Assistant Directors: Matt May, Chris Shoals
Asst. Director/Website: Tim Letcher
Director of Strat. Com.: Jake Most
ACPR Assistants.: Chandler Brandes, Sommer Thomas, Allyson Warren
Office Coordinator: Stephanie Guy
Creative Services Director: Lakia Bailey
Team Photographer: Chet White

CONTACT INFORMATION

Softball Contact: Chris Shoals
Office Phone: (859) 257-8437
Cell Phone: (513) 312-2489
FAX: (859) 323-4310
E-Mail: cms223@uky.edu



@UKSoftball



UKSoftball



Kentucky Softball

2021 RADIO/TELEVISION CHART



0 • C/UTL
[Fr.]

Hallie
MITCHELL



1 • P/UTL
[Jr.]

Miranda
STODDARD



3 • INF
[Fr.]

Taylor
EBBS

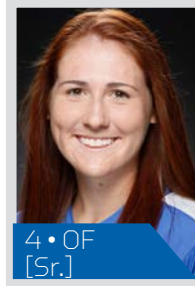

4 • OF
[Sr.]

Renee
ABERNATHY

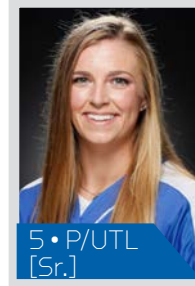

5 • P/UTL
[Sr.]

Tatum
SPANGLER



6 • INF
[So.]

Victoria
FRAGOSO



8 • P/UTL
[Sr.]

Kennedy
SULLIVAN



9 • OF
[Fifth Year]

Lauren
JOHNSON

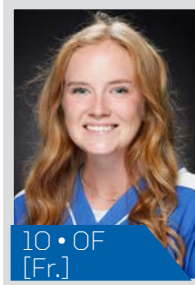

10 • OF
[Fr.]

Jenna
BLANTON

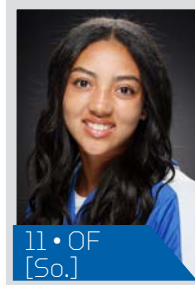

11 • OF
[So.]

Vanessa
NESBY



12 • INF
[Fr.]

Margaret
TOBIAS

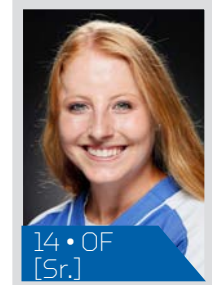

14 • OF
[Sr.]

Jaci
BABBS

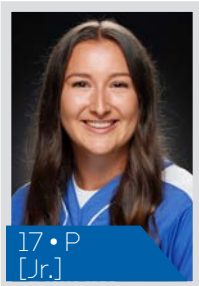

17 • P
[Jr.]

Sloan
GAYAN

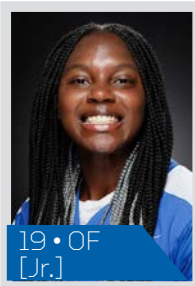

19 • OF
[Jr.]

Rylea
SMITH



20 • INF
[So.]

Erica
THULEN



21 • INF
[So.]

Erin
COFFEL



23 • UTL/P
[So.]

Stephanie
SCHOONOVER

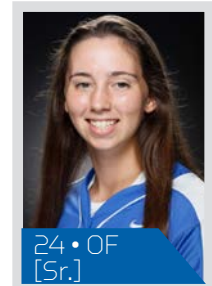

24 • OF
[Sr.]

Emma
BOITNOTT



25 • INF
[Jr.]

Emmy
BLANE



35 • P/UTL
[Fr.]

Alexia
LACATENA

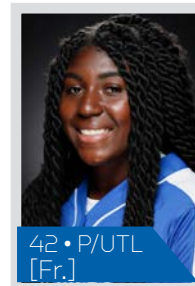

42 • P/UTL
[Fr.]

Izzy
HARRISON

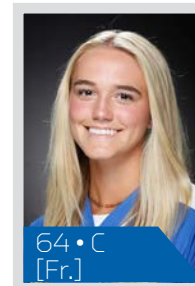

64 • C
[Fr.]

Ella
EMMERT

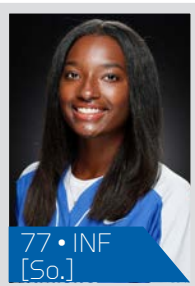

77 • INF
[So.]

Meeko
HARRISON

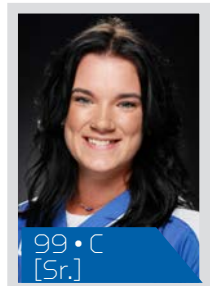

99 • C
[Sr.]

Kayla
KOWALIK



2022 ALPHABETICAL & NUMERICAL ROSTERS

ALPHABETICAL ROSTER

No.	Name	Position	Class	B/T	Hometown (High School/Last College)
4	Renee Abernathy	Outfield	Sr.	L/L	Springfield, Ill./Sacred Heart Griffin HS
14	Jaci Babbs	Outfield	Sr.	L/R	Sturgis, Ky./Union Co. HS
25	Emmy Blane	Infield	Jr.	R/R	Hopkinsville, Ky./Christian Co. HS
10	Jenna Blanton	Outfield	Fr.	L/R	Chapel Hill, Tenn./Forrest HS
24	Emma Boitnott	Outfield	Sr.	R/R	Normal, Ill./Normal West HS
21	Erin Coffel	Infield	So.	R/R	Bremen, Ind./Bremen HS
3	Taylor Ebbs	Outfield	Fr.	L/R	Keizer, Ore./McNary HS
64	Ella Emmert	C	Fr.	R/R	Lexington, Ky./Lexington Catholic HS
6	Victoria Fragoso	Infield	So.	R/R	La Mirada, Calif./Orange Lutheran HS
17	Sloan Gayan	P/UTL	Jr.	R/R	Ottawa, Ill./Ottawa Township HS
42	Izzy Harrison	P/UTL	Fr.	R/R	Franklin, Ind./Franklin Community HS
77	Meeko Harrison	Infield	So.	L/R	Fontana, Calif./Etiwanda HS
9	Lauren Johnson	Outfield	Sr-5	L/R	Owensboro, Ky./Daviess Co. HS
99	Kayla Kowalik	Catcher	Sr.	L/R	New Braunfels, Texas/St. John Paul II HS
35	Alexia Lacatena	P/UTL	Fr.	R/R	Stanhope, N.J./Lenape Valley Regional HS
00	Hallie Mitchell	C/UTL	Fr.	L/R	Forsyth, Ill./Maroa-Forsyth HS
11	Vanessa Nesby	Outfield	So.	L/R	Corona, Calif./Santiago HS
23	Stephanie Schoonover	P/UTL	So.	R/R	Dothan, Ala./Rehobeth HS
19	Rylea Smith	UTL	Jr.	L/R	St. Louis, Mo./Parkway North HS
5	Tatum Spangler	P/UTL	Sr.	L/L	Henderson, Nevada/Coronado HS
1	Miranda Stoddard	P/UTL	Jr.	R/R	Anaheim, Calif./Orange Lutheran HS
8	Kennedy Sullivan	P/UTL	Sr.	R/R	Georgetown, Ky./Western KY University
20	Erica Thulen	UTL	So.	R/R	Erie, Ill./Erie-Prophetstown HS
12	Margaret Tobias	Infield	Fr.	L/R	Urbandale, Iowa/Dowling Catholic HS

NUMERICAL ROSTER

No.	Name	Position	Class	B/T	Hometown (High School/Last College)
00	Hallie Mitchell	C/UTL	Fr.	L/R	Forsyth, Ill./Maroa-Forsyth HS
1	Miranda Stoddard	P/UTL	Jr.	R/R	Anaheim, Calif./Orange Lutheran HS
3	Taylor Ebbs	Outfield	Fr.	L/R	Keizer, Ore./McNary HS
4	Renee Abernathy	Outfield	Sr.	L/L	Springfield, Ill./Sacred Heart Griffin HS
5	Tatum Spangler	P/UTL	Sr.	L/L	Henderson, Nevada/Coronado HS
6	Victoria Fragoso	Infield	So.	R/R	La Mirada, Calif./Orange Lutheran HS
8	Kennedy Sullivan	P/UTL	Sr.	R/R	Georgetown, Ky./Western KY University
9	Lauren Johnson	Outfield	Sr-5	L/R	Owensboro, Ky./Daviess Co. HS
10	Jenna Blanton	Outfield	Fr.	L/R	Chapel Hill, Tenn./Forrest HS
11	Vanessa Nesby	Outfield	So.	L/R	Corona, Calif./Santiago HS
12	Margaret Tobias	Infield	Fr.	L/R	Urbandale, Iowa/Dowling Catholic HS
14	Jaci Babbs	Outfield	Sr.	L/R	Sturgis, Ky./Union Co. HS
17	Sloan Gayan	P/UTL	Jr.	R/R	Ottawa, Ill./Ottawa Township HS
19	Rylea Smith	UTL	Jr.	L/R	St. Louis, Mo./Parkway North HS
20	Erica Thulen	UTL	So.	R/R	Erie, Ill./Erie-Prophetstown HS
21	Erin Coffel	Infield	So.	R/R	Bremen, Ind./Bremen HS
23	Stephanie Schoonover	P/UTL	So.	R/R	Dothan, Ala./Rehobeth HS
24	Emma Boitnott	Outfield	Sr.	R/R	Normal, Ill./Normal West HS
25	Emmy Blane	Infield	Jr.	R/R	Hopkinsville, Ky./Christian Co. HS
35	Alexia Lacatena	P/UTL	Fr.	R/R	Stanhope, N.J./Lenape Valley Regional HS
42	Izzy Harrison	P/UTL	Fr.	R/R	Franklin, Ind./Franklin Community HS
64	Ella Emmert	C	Fr.	R/R	Lexington, Ky./Lexington Catholic HS
77	Meeko Harrison	Infield	So.	L/R	Fontana, Calif./Etiwanda HS
99	Kayla Kowalik	Catcher	Sr.	L/R	New Braunfels, Texas/St. John Paul II HS

COACHING & SUPPORT STAFF

Head Coach: Rachel Lawson (15th season)
Associate Head Coach: Kristine Himes (15th season)
Assistant Coach: Molly Belcher (12th season)
Director of Operations: Brittany Cervantes (Third season)
Director of Video Analytics: Tyler Cope (Third season)

Head Athletic Trainer: Bri Papotto (Ninth season)
Assoc. AD for Admin: Steph Simmons (Ninth season)
Equipment Manager: Myles Poole (Sixth season)
Sports Information Director: Chris Shoals (7th season)
Graduate Manager: CJ Lighton (Fifth season)

2022 KENTUCKY SOFTBALL QUICK FACTS

GENERAL INFORMATION

Location: Lexington, Kentucky
 Founded: 1865
 Enrollment: 30,000
 Nickname: Wildcats
 Colors: Blue and White
 Conference: Southeastern
 President: Dr. Eli Capilouto
 Athletic Director: Mitch Barnhart

COACHING/SUPPORT STAFF

Head Coach: Rachel Lawson
 Alma mater: UMASS, 1994
 Years at UK: 15th Year
 Record at UK: 495-295, 155-173 SEC
 Career head coaching record: 587-411 (17th Year)

Assistant Coach: Kristine Himes
 Alma mater: Ohio State, 2003
 Years at UK: 15th Year

Assistant Coach: Molly Belcher
 Alma mater: Kentucky, 2010
 Years at UK: 15th Year

Director of Softball Operations: Brittany Cervantes
 Alma mater: Kentucky, 2012
 Years at UK: Third Year in Position / Fifth year overall

Head Athletic Trainer: Bri Papotto
 Alma mater: Ohio State, 2013
 Years at UK: Ninth Year

TEAM INFORMATION

2021 Record: 43-16
 2021 SEC record: 13-11
 2021 SEC Finish: 5th
 2021 NCAA Finish: NCAA Tuscaloosa Super Regional (0-2)
 2021 Final Ranking: 16/15
 Letterwinners: 16 returning, 4 lost
 Starters 6 returning, 3 lost
 Pitchers 3 returning, 3 lost
 Newcomers: 7

NEWCOMERS (7)

Taylor Ebbs OF (Keizer, Oregon)
 Jenna Blanton OF (Chapel Hill, Tennessee)
 Margaret Tobias INF (Urbandale, Iowa)
 Alexia Lacatena P (Stanhope, New Jersey)
 Izzy Harrison P/UTL (Franklin, Indiana)
 Ella Emmert C (Lexington, Kentucky)

TOP STATISTICAL RETURNERS

Kayla Kowalik (C) 495, 100 hits, 77 runs, 11 2B, 12 HR, 37 RBI
 Renee Abernathy (OF) 357, 61 hits, 33 runs, 13 HR, 48 RBI
 Tatum Spangler (UTL) 344, 53 hits, 12 2B, 23 RBI
 Erin Coffel (SS) 337, 47 runs, 60 hits, 16 HR, 56 RBI

STADIUM INFORMATION

Stadium: John Cropp Stadium
 Capacity: 2,117
 Dimensions: L-200, C-220, R-200

COMMUNICATIONS & PUBLIC RELATIONS

Contact: Chris Shoals
 Mobile Phone: 513.312.2489
 Email: cmsh223@uky.edu





2022 KENTUCKY SOFTBALL SCHEDULE

Date	Opponent	National TV	Site	Time (ET)
Feb. 10 (Th)	vs. Wisconsin \$		Leesburg, Fla.	6 p.m. ET
Feb. 11 (F)	vs. Michigan State \$		Leesburg, Fla.	1 p.m. ET
Feb. 11 (F)	vs. Liberty \$		Leesburg, Fla.	3:30 p.m. ET
Feb. 12 (Sa)	vs. Iowa \$		Leesburg, Fla.	12:30 p.m. ET
Feb. 13 (Su)	vs. Virginia Tech \$		Leesburg, Fla.	10:30 a.m. ET
Feb. 18 (F)	vs. UC Santa Barbara @		Tuscon, Ariz.	Noon ET
Feb. 18 (F)	vs. Loyola-Marymount @		Tuscon, Ariz.	2 p.m. ET
Feb. 19 (Sa)	vs. Long Beach State @		Tuscon, Ariz.	2 p.m. ET
Feb. 19 (Sa)	at Arizona @		Tuscon, Ariz.	7 p.m. ET
Feb. 20 (Su)	vs. UC Santa Barbara @		Tuscon, Ariz.	Noon ET
Feb. 24 (Th)	vs. Jacksonville #		Boca Raton, Fla.	1 p.m. ET
Feb. 24 (Th)	at Florida Atlantic #		Boca Raton, Fla.	6 p.m. ET
Feb. 25 (F)	vs. Michigan State #		Boca Raton, Fla.	2 p.m. ET
Feb. 25 (F)	vs. Columbia #		Boca Raton, Fla.	4:30 p.m. ET
Feb. 26 (Sa)	vs. Long Island #		Boca Raton, Fla.	9 a.m. ET
March 3 (Th)	MICHIGAN %		Lexington, Ky.	5 p.m. ET
March 4 (F)	DRAKE %		Lexington, Ky.	3 p.m. ET
March 4 (F)	MICHIGAN %		Lexington, Ky.	5:30 p.m. ET
March 5 (Sa)	KENT STATE %		Lexington, Ky.	3 p.m. ET
March 11 (F)	BUFFALO ^		Lexington, Ky.	4 p.m. ET
March 12 (Sa)	CENTRAL MICHIGAN ^		Lexington, Ky.	11 a.m. ET
March 12 (Sa)	VALPO ^		Lexington, Ky.	1:30 p.m. ET
March 13 (Su)	BUFFALO ^		Lexington, Ky.	11 a.m. ET
March 16 (W)	at Miami (OH)		Oxford, Ohio	5 p.m. ET
March 18 (F)	at Alabama*		Tuscaloosa, Ala.	7 p.m. ET
March 19 (Sa)	at Alabama*		Tuscaloosa, Ala.	3 p.m. ET
March 20 (Su)	at Alabama*		Tuscaloosa, Ala.	2:30 p.m. ET
March 22 (Tu)	OKLAHOMA	[SEC Network]	Lexington, Ky.	7 p.m. ET
March 25 (F)	AUBURN*		Lexington, Ky.	6 p.m. ET
March 26 (Sa)	AUBURN*	[SEC Network]	Lexington, Ky.	1 p.m. ET
March 27 (Su)	AUBURN*		Lexington, Ky.	1 p.m. ET
March 29 (Tu)	OHIO STATE		Lexington, Ky.	6 p.m. ET
April 1 (F)	at LSU*		Baton Rouge, La.	7 p.m. ET
April 2 (Sa)	at LSU*	[ESPN]	Baton Rouge, La.	6 p.m. ET
April 3 (Su)	at LSU*		Baton Rouge, La.	1 p.m. ET
April 6 (W)	at Louisville		Louisville, Ky.	7 p.m. ET
April 8 (F)	OLE MISS*	[SEC Network]	Lexington, Ky.	6 p.m. ET
April 9 (Sa)	OLE MISS*	[SEC Network]	Lexington, Ky.	Noon ET
April 10 (Su)	OLE MISS*		Lexington, Ky.	1 p.m. ET
April 12 (Tu)	at Bellarmine		Louisville, Ky.	4:30 p.m. ET
April 15 (F)	at Arkansas*		Fayetteville, Ark.	TBA
April 16 (Sa)	at Arkansas*	[ESPN2]	Fayetteville, Ark.	8 p.m. ET
April 17 (Su)	at Arkansas*	[SEC Network]	Fayetteville, Ark.	2 p.m. ET
April 20 (W)	at Eastern Kentucky		Richmond, Ky.	6 p.m. ET
April 23 (Sa)	MISSOURI*		Lexington, Ky.	Noon ET
April 24 (Su)	MISSOURI*	[SEC Network]	Lexington, Ky.	7 p.m. ET
April 25 (M)	MISSOURI*	[SEC Network]	Lexington, Ky.	7 p.m. ET
April 26 (Tu)	NORTHERN KENTUCKY		Lexington, Ky.	6 p.m. ET
April 29 (F)	MISSISSIPPI STATE*		Lexington, Ky.	6 p.m. ET
April 30 (Sa)	MISSISSIPPI STATE*	[SEC Network]	Lexington, Ky.	3 p.m. ET
May 1 (Su)	MISSISSIPPI STATE*		Lexington, Ky.	1 p.m. ET
May 6 (F)	at South Carolina*		Columbia, S.C.	6 p.m. ET
May 7 (Sa)	at South Carolina*		Columbia, S.C.	2 p.m. ET
May 8 (Su)	at South Carolina*	[SEC Network]	Columbia, S.C.	Noon ET
May 10-14 (Tu-Sa)	2022 SEC Softball Tournament	[SEC Network, ESPN]	Gainesville, Fla.	TBA
May 19-22 (Th-Su)	NCAA Regionals	[ESPN, ESPN2, ESPNU, ESPN3]	Campus Sites	TBA
May 26-29 (Th-Su)	NCAA Super Regionals	[ESPN, ESPN2, ESPNU]	Campus Sites	TBA
June 2-10	2022 Women's College World Series	[ESPN, ESPN2]	Oklahoma City, Okla.	TBA

All times Eastern and subject to change; Home games in bold; * denotes SEC games; \$ denotes 2021 Northern Lights Southern Nights (Leesburg, Fla.); @ denotes 2022 Hillenbrand Invitational (Tuscon, Ariz.); # denotes StrikeOut Cancer Classic (Boca Raton, Fla.); % denotes John Cropp Classic (Lexington, Ky.); ^ denotes 2022 Bluegrass Classic (Lexington, Ky.).

RENEE ABERNATHY

#4 • L/L • OF • SENIOR • SPRINGFIELD, ILL. (SACRED HEART GRIFFIN HS)

Junior (2021): UK's leading hitter in the NCAA Regional, with a .500 average 7 hits, 3 doubles, a HR, 3 RBI and a walk ... 15 multi-hit games this year, including three two-run HR games ... 24 extra-base hits this season, with 21 of those coming in RBI situations ... Had a career weekend for Kentucky on opening weekend of the 2021 season, knocking in six runs and hitting .636 in her debut in the No. 3 hole in Kentucky's lineup for 2021 against Samford. ... Hit a home run in the bottom of the seventh to pull UK to within one run at 4-3 vs. Alabama, as UK went on to win 5-4 in eight innings ... One of UK's most improved players from 2020 to 2021, specifically offensively. ... Career-high six-game hitting streak snapped at Auburn in game two. ... Set single-game career highs in batting average, at bats, runs, hits, RBI and stolen bases during the course of the three-game weekend vs. Samford

Sophomore (2020): Tabbed her first-career hit on Sunday, Feb. 9 vs. #7 Minnesota ... Hit her first-career home run vs. Boise State on Valentine's Day ... Had a double and scored a career-high two runs in UK's win over Marshall on March 11.

Freshman (2019): Earned her first-career start against Sam Houston State on Feb. 9 in the outfield ... Appeared as an outfielder in eight games ... Walked vs. Saint Louis in her one at bat of the Coach B Classic ... Earned her second-career start vs. Marshall on March 20 in RF.

Pre College: Coming off her junior year with Sacred Heart Griffin High School, where she hit .541 on the season with 11 doubles and 11 home runs, knocked in 60 and had 28 stolen bases ... Was first team All-State her junior and senior years, Central State 8 2016 Softball Player of the Year, and Academic All-Conference ... Also lettered for three years in volleyball, where she was first team All-Metro ... Has played catcher, outfield and first base



CAREER STATS

Year	Avg	GP	GS	AB	R	H	2B	3B	HR	RBI	TB	SLG%	BB	HBP	SO	GDP	OB%	SF	SH	SB	ATT	PO	A	E	FLD%
2019	.000	12	2	6	1	0	0	0	0	0	0	.000	2	0	4	0	.250	0	0	0	0	0	0	0	.000
2020	.235	22	6	34	7	8	2	0	1	9	13	.382	6	1	6	0	.366	0	0	0	0	5	0	1	.833
2021	.357	59	58	171	33	61	9	2	13	48	113	.661	15	10	23	0	.428	5	2	6	8	59	1	1	.984
TOTAL	.327	93	66	211	41	69	11	2	14	57	126	.597	23	11	33	0	.412	5	2	6	8	64	1	2	.970



JACI BABBS

#14 • L/R • OF • SENIOR • STURGIS, KY. (UNION CO. HS)

Junior (2021): Suffered a broken hand in practice leading up to the NCAA Regionals ... One of UK's best pinch runners, and also a terrific bunter ... Scored seven runs ... Primarily will play the corner outfield positions when in the game on defense

Sophomore (2020): Appears primarily as a pinch runner for the Wildcats ... Launched her first-career double in her first-career start vs. Detroit ... Went for a career-high tying two runs in UK's second win over DePaul at the Samford Tournament ... Had a career-high three-game hitting streak vs. Detroit, MTSU and Georgia Tech

Freshman (2019): Typically was UK's first pinch runner off the bench ... Appeared in four of the first five games on opening weekend, scoring two runs in that role ... Scored UK's only run in a 1-0 win over North Carolina as well as in UK's game vs. California ... Scored a run in 28 games this season - all in a pinch-running capacity ... Scored in every game of the NCAA Lexington Regional, in which UK advanced out of to move on to the Super Regional round.

Pre-College: Part of Union County High School's four-consecutive District championship teams ... In her HS career, is hitting .518 with an OBP of over .500 and 142 stolen bases. Last season alone, she hit .477 with 29 stolen bases and an OBP of over .500. ... Has been first team All-State, second team All-State, All-Region, All-District and a four-time Golden Glove Award winner ... Is the all-time career leader at Union Co. HS for batting average, stolen bases (career and single season) and hitting streak (24) ... Plays outfield, shortstop and second base



CAREER STATS

Year	Avg	GP	GS	AB	R	H	2B	3B	HR	RBI	TB	SLG%	BB	HBP	SO	GDP	OB%	SF	SH	SB	ATT	PO	A	E	FLD%
2019	.000	53	0	1	28	0	0	0	0	0	0	.000	0	0	0	0	.000	0	0	4	8	0	0	0	.000
2020	.348	19	8	23	15	8	1	0	0	3	9	.391	3	0	6	0	.423	0	0	4	5	6	0	0	1.000
2021	.148	38	8	27	7	4	1	0	0	1	5	.185	6	1	6	0	.324	0	2	1	3	3	1	1	.800
TOTAL	.235	110	16	51	50	12	2	0	0	4	14	.275	9	1	12	0	.361	0	2	9	16	9	1	1	.909

EMMY BLANE

#25 • R/R • INF/C • JUNIOR • HOPKINSVILLE, KY. (CHRISTIAN CO. HS)

2021 (Sophomore): Great defensive player, as she plays 2B, 3B and SS. ... Primarily will be the Flex/DFO player for UK ... Moved to 2B after the injury to Mallory Peyton on March 28, and now is starting at second base

2020 (Freshman): Defensive specialist that plays third base and short-stop at an elite level ... Went to the same HS as former UK great, Griffin Joiner - who is now the pitching coach at Louisville ... Launched a SAC fly vs. Detroit for her first-career RBI.

Pre-College: Extra Innings No. 8 nationally-ranked player ... 2017 Kentucky New Era Player of the Year ... Christian Co. HS leader in doubles (68), runs scored (212) walks (97) ... Four time All-Region, five time All-District, three time All-State ... Hit .420 her junior season with 12 doubles, 16 home runs and 64 RBI ... 4.3 GPA, third in graduating class, first team Academic All-State (2017, 2018), National AP Scholar



CAREER STATS

Year	Avg	GP	GS	AB	R	H	2B	3B	HR	RBI	TB	SLG%	BB	HBP	SO	GDP	OB%	SF	SH	SB	ATT	PO	A	E	FLD%
2020	.111	23	18	27	2	3	0	0	0	2	3	.111	2	0	9	0	.167	1	0	0	0	23	26	2	.961
2021	.043	52	40	23	2	1	0	0	0	0	1	.043	4	0	7	0	.185	0	1	1	1	78	71	9	.943
TOTAL	.080	75	58	50	4	4	0	0	0	2	4	.080	6	0	16	0	.175	1	1	1	1	101	97	11	.947



EMMA BOITNOTT

#24 • R/R • OF • SENIOR • NORMAL, ILL. (NORMAL WEST HS)

2021 (Junior): Walked vs. Samford on 2/12 ... Scored the first run of her career on March 27 vs. Alabama in a pinch running capacity

2020 (Sophomore): Walked in her first-career plate appearance vs. Detroit on 2/16.

Pre-College: Graduated from Normal Community West HS, where she was First Team All-Big XII ... Pantagraph All-Star Game MVP ... 2016 State Runner-Up, Regional Champions, Sectional Champions and ... Super-Sectional Champs ... Winner of the Big XII Conference ... Also lettered in tennis



CAREER STATS

Year	Avg	GP	GS	AB	R	H	2B	3B	HR	RBI	TB	SLG%	BB	HBP	SO	GDP	OB%	SF	SH	SB	ATT	PO	A	E	FLD%
2020	.000	3	0	1	0	0	0	0	0	0	0	.000	1	1	0	0	.667	0	0	0	0	0	0	0	.000
2021	.000	4	0	1	2	0	0	0	0	0	0	.000	1	0	0	0	.500	0	0	0	0	0	0	0	.000
TOTAL	.000	7	0	2	2	0	0	0	0	0	0	.000	2	1	0	0	.600	0	0	0	0	0	0	0	.000

ERIN COFFEL

#21 • R/R • INF • SOPHOMORE • BREMEN, INDIANA (BREMAN HS)

Freshman (2020): NFCA All-Region ... Second Team All-SEC, SEC All-Freshman Team ... D1Softball National Freshman of the Week (2/15) ... SEC Freshman of the Week (2/21) ... SEC Freshman of the Week (5/4) ... Has 16 home runs this year, a new freshman UK record. ... Tied the school record with two HR's and six RBI in a single game vs. New Mexico State at THE Spring Games on Feb. 26. Then did the exact same thing, tying the school single-game HR record and RBI record on April 3 vs. Tennessee. ... 11 multi-run games this season, and 14 multi-hit games ... 25 extra-base hits ... Five of the first six games this season were multi-hit games for Coffel this year

Pre-College: Ranked as the No. 7 player nationally by FLOsoftball, one of the highest-ranked recruits ever to sign with Kentucky ... Indiana Gatorade Player of the Year for 2019 and 2020 ... First Team All-State her sophomore and junior years of high school, hitting .593 and .621 in those two seasons ... NIC Conference MVP her sophomore and junior seasons ... Helped lead her team to a 2018 Indiana Class 2A Softball State Runner-up finish and in 2019 to a Indiana Class 2A Softball State Championship



CAREER STATS

Year	Avg	GP	GS	AB	R	H	2B	3B	HR	RBI	TB	SLG%	BB	HBP	SO	GDP	OB%	SF	SH	SB	ATT	PO	A	E	FLD%
2021	.337	59	59	178	47	60	8	1	16	56	118	.663	24	15	31	1	.450	3	3	4	6	74	131	17	.923
TOTAL	.337	59	59	178	47	60	8	1	16	56	118	.663	24	15	31	1	.450	3	3	4	6	74	131	17	.923



VICTORIA FRAGOSO

#6 • R/R • INF • SOPHOMORE • LA MIRADA, CALIFORNIA (ORANGE LUTHERAN)

Freshman (2021): Logged her first-career RBI vs. Stetson on Feb. 28 ...
Has hits in three of her seven career at bats

Pre-College: Hit .300 in her junior year with a .352 slugging percentage and was First Team All-League ... Helped lead her HS team to a No. 1 ranking in the country in 2018 and the Bullhead City Tournament City championship ... Trinity League champion in 2017 and 2019 ... Her travelball team Won Berth for PGF premiere 2017,2018, and 2019 ... Travelball team additionally was runner's-up at The Champions Cup 16U division as 14U team (Robert Young Firecrackers 14U)



CAREER STATS

Year	Avg	GP	GS	AB	R	H	2B	3B	HR	RBI	TB	SLG%	BB	HBP	SO	GDP	OB%	SF	SH	SB	ATT	PO	A	E	FLD%
2021	.429	10	0	7	0	3	0	0	0	1	3	.429	0	1	2	0	.500	0	0	0	0	2	3	1	.833
TOTAL	.429	10	0	7	0	3	0	0	0	1	3	.429	0	1	2	0	.500	0	0	0	0	2	3	1	.833

SLOAN GAYAN

#17 • R/R • RHP • JUNIOR • OTTAWA, ILL. (OTTAWA TOWNSHIP HS)

2021 (Sophomore): Dropped hitting to focus on being a pitcher in 2021, as she used to do both ... Picked up the win in the circle vs. NC Central on Feb. 21, allowing 0 runs on one hit in three innings of work ... Struck out four vs. the NC Central Eagles, a new career high

2020 (Freshman): Got the win in her first-career start in the circle against Detroit Mercy on Feb. 16 at the Littlewood Classic in Tempe, Ariz. ... Pitched well in relief as Kentucky fell to Georgia Tech in game two of the Samford Tournament ... Also pitched vs. Detroit in The Spring Games, closing out a 22-0 win with two complete innings in the circle ... Played a huge role in the circle during UK's comeback win vs. Marshall, throwing 1.1 scoreless middle innings to keep the Herd at bay.

Pre-College: Northern Illinois Big 12 All-Conference in 2016, 2017 and 2018 ... Northern Illinois Big 12 Co-MVP in 2018 ... IHSA first team 3A All-State in 2017 and 2018 seasons ... Junior year she went 20-5 in the circle with a 1.24 ERA and three saves. Offensively, she hit .479 with 46 RBI, 10 doubles, three triples and six home runs. ... Varsity basketball player for three years, and was Big 12 All-Conference in 2017-18. ... 3.97 GPA, National Honor's Society member, ranked in the top 40 in her class of 330+.



CAREER STATS

Year	ERA	W	L	App	GS	CG	SHO	CBO	SV	IP	H	R	ER	BB	SO	2B	3B	HR	BF	B/Avg	WP	HBP	BK	SFA	SHA
2020	4.06	1	0	4	1	0	0	1	0	10.1	8	6	6	4	10	0	0	3	44	.205	2	1	0	0	0
2021	4.54	1	0	6	2	0	0	1	0	12.1	13	10	8	6	8	2	0	3	57	.260	2	1	0	0	0
TOTAL	4.32	2	0	10	3	0	0	2	0	22.2	21	16	14	10	18	2	0	6	101	.236	4	2	0	0	0



MEEKO HARRISON

#77 • R/R • INF • SOPHOMORE • FONATNA, CALIFORNIA (ETIWANDA HS)

2020 (Freshman): Walked vs. Stetson for her first time reaching base as a Wildcat at THE Spring Games ... Hit her first-career HR on national TV vs. Morehead State in her third-career at bat on March 31.

Pre-College: Has hit .495 and .490 in her last two years of high school softball ... Received the team MVP award in 2019 ... First Team All-League in 2018 and 2019 ... Travelball team was third in the Boulder IDT Tournament this past year in 2019 ... Has lettered in softball four years at Etiwanda High School to being All-State, Super All-State



CAREER STATS

Year	Avg	GP	GS	AB	R	H	2B	3B	HR	RBI	TB	SLG%	BB	HBP	SO	GDP	OB%	SF	SH	SB	ATT	PO	A	E	FLD%
2021	.200	6	0	5	1	1	0	0	1	2	4	.800	1	0	3	0	.333	0	0	0	0	2	0	0	1.000
TOTAL	.200	6	0	5	1	1	0	0	1	2	4	.800	1	0	3	0	.333	0	0	0	0	2	0	0	1.000

LAUREN JOHNSON

#9 • L/R • UTL • FIFTH YEAR • OWENSBORO, KY. (DAVIESS HS)

2021 (Senior): 18 multi-hit games this season ... 11 games this year with multi-RBI's, including four games with 3+ RBI ... Had a hit in all three games vs. Alabama ... Moves between second base and right or left field defensively ... Can also play SS, as that's where she played in 2020 ... Hit a career-high .350 on the season with 40 runs scored, 64 hits and double-digit doubles.

2020 (Junior): Started on opening day in the lead-off position ... Can play anywhere in the field defensively, both infield and outfield ... Hit her first-career grand slam vs. Samford in the third inning of a 0-0 game ... Hit another home run at the Samford Tournament, for her second on the weekend ... Hit her third home run of the season vs. Florida International at The Spring Games ... Clubbed a triple vs. Marshall to help spur the UK comeback vs. Marshall.

(2019) Sophomore: UK's leading hitter in the last 10 games (.478 batting average) ... Ended the season on a career-high 10-game hitting streak ... UK's leading hitter in the Lexington Regional with a .500 average, 5 hits, 2 runs scored, 4 RBI, a double and a triple ... Had a hit in five of the first six games of the season, resulting in her bolting up to No. 2 in the batting order ... 12 multi-hit games ... Hit a lead-off home run vs. No. 3 Oklahoma to begin the Elite Invitational in the top of the first inning ... Had a double and knocked in UK's only run in a win over North Carolina ... Was UK's leading hitter at the Mary Nutter Collegiate Classic, batting .600 on the weekend with five runs scored, six hits, three doubles two RBI and a pair of walks ... Scored a career-high three runs vs. Bethune-Cookman in UK's win over the BCU Wildcats ... Had

two hits, two runs and a walk drawn in UK's 14-4 win over Murray State ... Hit her second home run of the season in UK's Friday night win over #11 South Carolina ... Hit a home run vs. Mizzou ... Hit her first triple of the season vs. NKU on April 9 ... Had two doubles and an RBI single at Louisville in her second-career three-hit game and first of the season ... Had an RBI vs. Alabama in the SEC Tournament semifinals.

(2018) Freshman: Had doubles against Cal State Fullerton and Purdue and came around to score on both of them ... Recorded hits in 17 games ... Scored a run in 17 games, including four in a row ... Had her first-career multi-hit game at San Diego State ... Her 22 walks were third on the team ... Had an RBI against Louisville in the Battle of the Bluegrass ... Went 2-for-3 with three RBI vs. Middle Tennessee State ... Hit her first-career HR vs. Arkansas at the SEC Tournament.

Pre-College: One of three Kentucky natives to sign with the Wildcats in this period, coming out of Owensboro, Kentucky. Johnson is a 5'5" shortstop and utility player who projects to be a threat at the top of the batting order for UK in the future. In 2015, she was named Region Three Player of the Year and Tournament MVP. She led Daviess County to the state tournament, winning their region for the first time in her time with the school. Johnson had her best season in 2016, where she hit .568 with 79 RBI and was named First Team All-State. For the second-consecutive season, she led her team to the state tournament, was named the Region 3 Player of the Year whilst being honored as an All-State Tournament Team representative. She was also All-State Academic in Kentucky, where she will continue to hold strong UK's academic reputation.



CAREER STATS

Year	Avg	GP	GS	AB	R	H	2B	3B	HR	RBI	TB	SLG%	BB	HBP	SO	GDP	OB%	SF	SH	SB	ATT	PO	A	E	FLD%
2018	.242	56	38	99	20	24	2	1	1	17	31	.313	22	4	23	0	.394	2	0	6	9	14	3	0	1.000
2019	.345	59	56	148	39	51	14	2	3	21	78	.527	21	1	22	0	.429	0	3	6	8	27	0	2	.931
2020	.323	24	22	65	16	21	3	1	3	18	35	.538	13	3	10	0	.451	1	1	3	5	29	37	7	.904
2021	.344	59	59	189	40	65	11	4	0	42	84	.444	20	2	22	0	.410	1	4	12	16	91	43	7	.950
TOTAL	.321	198	175	501	115	161	30	8	7	98	228	.455	76	10	77	0	.418	4	8	27	38	161	83	16	.938



KAYLA KOWALIK

#99 • L/R • UTL • SENIOR • NEW BRAUNFELS, TEXAS (JOHN PAUL II HS)

2021 (Junior): NFCA First-Team All-American ... Second Team All-SEC ... Led the NCAA power five and SEC in batting average ... Per D1Softball's Graham Hays: Only nine Power 5 players won the batting title in past 40 seasons. List includes Kaitlin Cochran, Lisa Fernandez, Jessica Mendoza, Stacey Nuvean. ... Set the UK single-game record with five runs scored vs. NC Central on Feb. 20 ... This season, has set school records for consecutive games with a hit (26) runs scored in a season (79) and hits (100) ... 33 multi-hit games, including 3+ hits in April in 10 of UK's 15 April games. At one point, had nine-straight multi-hit games vs. SEC teams ... Reached base safely in 39-straight games, breaking the UK school record (31, Abbey Cheek, 2019) vs. Georgia ... Sister, Gabbie, plays for St. Louis University, and was the NFCA D1 Player of the Week on March 17, 2021. ... Scored a run in all but nine games this season and 34 games out of the last 37. ... UK's lead-off hitter for all 59 games * Team captain

2020 (Sophomore): Led the NCAA in triples with eight, as she had five triples alone at The Spring Games tournament ... Her eight triples breaks the UK single-season record set by Tiffany Kruse back in 2000 (7) ... Had a hit in all four games on opening weekend, including a two-RBI single vs. Minnesota to break open the game ... Scored a run in three of the four games at the NFCA Lead-Off Classic ... Was UK's lead-off batter the last 23 games.

2019 (Freshman): SEC All-Freshman Team ... Set the record for OBP of a freshman at UK ... SEC Freshman of the Week (3/4/19) ... SEC Freshman of the Week (3/19/19) ... Had a 27-game reached-base streak, the most since Brittany Cervantes in 2011, snapped vs. LSU ... Was

UK's breakout freshman on opening weekend, hitting .500 to lead all Wildcats ... Hit .556 to lead all UK players vs. Auburn with five hits in nine official at bats and three RBI ... Hit .500 vs. Mississippi State on the weekend, including the game-tying triple in the bottom of the sixth to complete UK's 6-run comeback in a 9-8 win to clinch the series ... A speedy catcher who can both slap and hit - and did both for base hits ... Had three hits vs. Sam Houston State and also RBI at Houston and vs. Oklahoma State in the seventh inning ... Moved up to lead-off after UK's sixth game of the season, and went 3-for-3 vs. Hofstra in her first game in that role ... Led all UK players by hitting .700 at the Coach B Classic ... Against Murray State alone, she set a new career high with three runs scored, four hits, two extra base hits and four runs batted in during Kentucky's 14-4 win over Murray State ... Team-high and career-high 10-game hitting streak was snapped vs. MSU on March 15 ... Stole a base in each game vs. LSU and also scored the game-winning run on an RBI single up the middle in the fifth inning.

Pre-College: Dual-sport athlete, having shined in both softball and volleyball – where she has been named All-State in both sports. She also lettered in track and field and was a state finalist in the 4x400m relay back in 2015 ... Last season, she hit .524 with a .618 OBP, 28 RBI and 34 stolen bases for St. John Paul II Catholic HS where she helped lead them to a District championship ... Has been a part of the 2015, 16 and 17 District champion team in softball, State champions in 2015 and 2016, State runner's-up in 2017 and volleyball State finalists in 2016 ... Was first team All-District in 2015, 16 and 17; First Team All-State in 2015, 16 and 17 – as well as State All-Tournament Team for three years ... Plays catcher, outfield and first base



CAREER STATS

Year	Avg	GP	GS	AB	R	H	2B	3B	HR	RBI	TB	SLG%	BB	HBP	SO	GDP	OB%	SF	SH	SB	ATT	PO	A	E	FLD%
2019	.357	60	59	185	49	66	8	5	0	25	84	.454	29	3	22	0	.452	0	2	14	17	102	7	2	.982
2020	.373	24	24	83	31	31	4	8	0	13	51	.614	11	2	10	0	.458	0	2	11	11	103	3	2	.981
2021	.495	59	59	202	77	100	11	6	12	37	159	.787	27	1	18	0	.554	1	2	23	27	257	13	2	.993
TOTAL	.419	143	142	470	157	197	23	19	12	75	294	.626	67	6	50	0	.496	1	6	48	55	462	23	6	.988

VANESSA NESBY

#11 • L/R • OF • SOPHOMORE • MADISONVILLE, KY. (MADISONVILLE HS)

(2021) Freshman: One of UK's top pinch runners off the bench ... Speedy slapper ... Scored a run in 13 on her 33 appearances ... Had an RBI triple to left center vs. Morehead State, her second-career extra-base hit.

Pre-College: Has led her high school team to three CIF appearances First Team All-League in the 2018 and 2019 seasons ... Lettered four years at Santiago High School in Corona, Calif. ... Helped lead her team to a 2018 and 2019 Las Vegas Premier PGF berth ... Participated in the 2017 Georgie Premier PGF Tournament



CAREER STATS

Year	Avg	GP	GS	AB	R	H	2B	3B	HR	RBI	TB	SLG%	BB	HBP	SO	GDP	OB%	SF	SH	SB	ATT	PO	A	E	FLD%
2021	.286	35	0	7	14	2	1	1	0	1	5	.714	0	0	2	0	.286	0	0	2	2	4	0	2	.667
TOTAL	.286	35	0	7	14	2	1	1	0	1	5	.714	0	0	2	0	.286	0	0	2	2	4	0	2	.667



STEPHANIE SCHOONOVER

#23 • R/R • P • SOPHOMORE • DOTHAN, ALABAMA (REHOBETH HS)

Freshman (2021): Three of her four outings in the circle have been 2.0 innings ... Struck out a career-high 2 batters vs. UNCG on Feb. 18

Pre-College: Has finished in the top four of the Alabama State Championships all four years, helping to lead her team to a runner-up finish in 2016 and 2019 ... Pitched over 170 innings this past season with 296 strikeouts, a 1.30 ERA ... Offensively this year, she hit .370 with an on-base percentage of .436, 15 home runs and 56 RBI ... 2019 5A Pitcher of the Year in the state of Alabama ... Last season, she accumulated All-Area honors in addition to being All-State, Super All-State



CAREER STATS

Year	ERA	W	L	App	GS	CG	SHO	CBO	SV	IP	H	R	ER	BB	SO	2B	3B	HR	BF	B/Avg	WP	HBP	BK	SFA	SHA
2021	1.00	0	0	4	0	0	0	1	0	7.0	6	1	1	3	4	0	0	0	29	.250	0	2	0	0	0
TOTAL	1.00	0	0	4	0	0	0	1	0	7.0	6	1	1	3	4	0	0	0	29	.250	0	2	0	0	0
Year	Avg	GP	GS	AB	R	H	2B	3B	HR	RBI	TB	SLG%	BB	HBP	SO	GDP	OB%	SF	SH	SB	ATT	PO	A	E	FLD%
2021	.000	5	0	0	0	0	0	0	0	0	0	.000	0	0	0	0	.000	0	0	0	0	1	3	0	1.000
TOTAL	.000	5	0	0	0	0	0	0	0	0	0	.000	0	0	0	0	.000	0	0	0	0	1	3	0	1.000

RYLEA SMITH

#19 • L/R • OF • JUNIOR • ST. LOUIS, MO. (PARKWAY NORTH HS)

2021 (Sophomore): SEC All-Newcomer Team (2021) ... SEC Newcomer of the Week (3/30/21) ... 10 multi-hit games this season, including three three-hit games ... Game-winning hit vs. Northwestern to score two runs ... Game-tying HR in the bottom of the seventh vs. #3 Alabama to complete the four-run comeback. She then won the game with a bases-loaded infield single in the bottom of the eighth to clinch the series in her next at bat ... SC Top-10 catch vs. Florida in B7th to save game, and then won the game in T9th on RBI single into LF ... Known for her triple-threat ability. Very fast, can slap, can hit for average, and launched her first-career HR on opening weekend vs. Samford ... Struck out vs. Pitt on March 4 for the first time in 51-straight AB's dating back to 2020

2020 (Freshman): Scored 2+ runs in nine games this season ... Tied the program record with four runs in a game on two different occasions this season ... Walk-off RBI single in win over Texas State ... Had six hits on opening weekend at the NFCA Lead-Off Classic, including an RBI in three of the four games and two stolen bases ... Reached base safely in 18-straight games until 3/1/20 vs. Dartmouth, only failing to reach base in UK's opening day contest - In that span, she had a 16-game hitting streak, and eight of those 16 games were multi-hit games ... Has scored 2+ runs in eight games this season.

Pre-College: Conference Player of the Year for her high school ... First team All-District, first team All-Region, second team All-State ... Led her high school to a state championship in 2018 with a .526 batting average. She hit .500 and above in all four years. ... Was also a track athlete in high school, winning All-State honors ... Plans on majoring in International Studies or Modern and Classical Languages, Literature and Culture

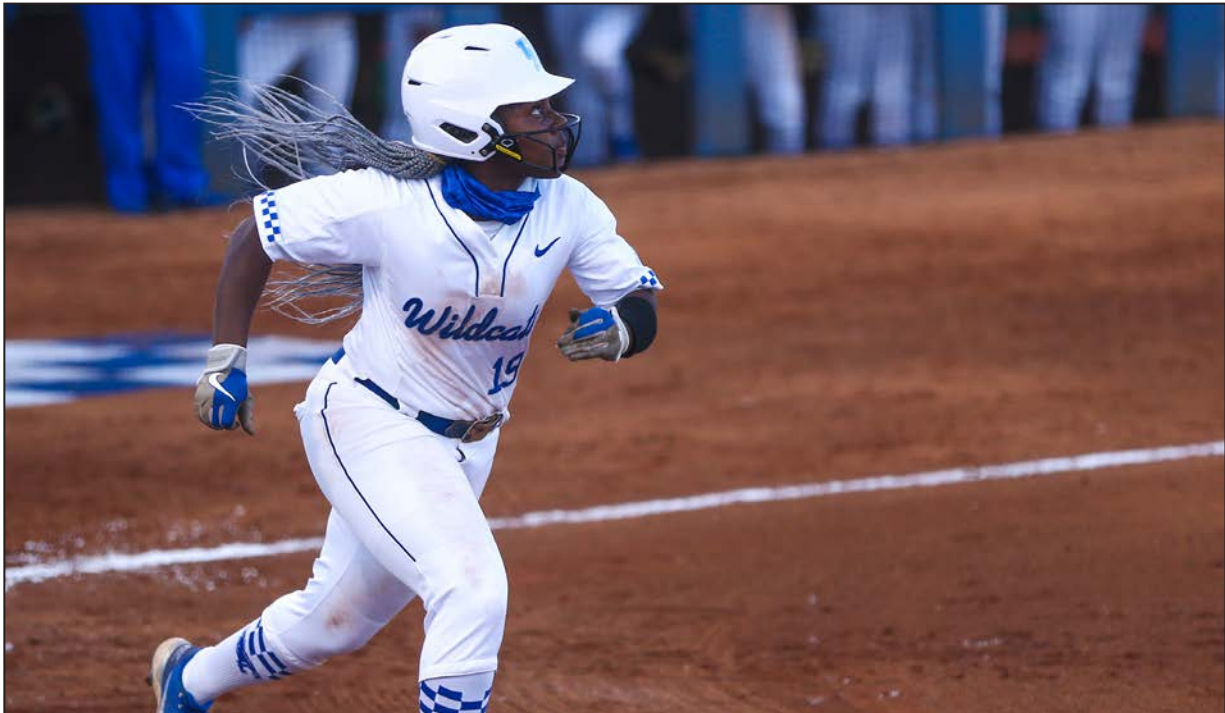

CAREER STATS

Year	Avg	GP	GS	AB	R	H	2B	3B	HR	RBI	TB	SLG%	BB	HBP	SO	GDP	OB%	SF	SH	SB	ATT	PO	A	E	FLD%
2020	.420	24	24	88	29	37	6	1	0	30	45	.511	2	0	12	1	.424	2	0	7	8	12	0	4	.750
2021	.308	52	45	133	35	41	5	0	3	17	55	.414	12	0	21	0	.366	0	0	1	2	29	1	1	.968
TOTAL	.353	76	69	221	64	78	11	1	3	47	100	.452	14	0	33	1	.388	2	0	8	10	41	1	5	.894



TATUM SPANGLER

#5 • L/L • P/INF/OF • SENIOR • HENDERSON, NEV. (CORONADO HS)

Junior (2021): UK's top hitter (AVG) in the series vs. #3 Alabama, hitting .444 on the weekend with four hits, a double and a walk in her 10 plate appearances ... Scored the game-winning run vs. Alabama to clinch the series, scoring from third with the bases loaded and one out on a play at the plate ... Had a career-high 11-game hit streak that spanned April 11-25, including nine SEC games ... Six games this year scoring 2+ runs, including a career-high tying three vs. New Mexico State at THE Spring Games and vs. ECU on April 14 ... Hit .357 in the NCAA Lexington Regional with two doubles and her second HR of the season.

Sophomore (2020): Hit her first-career home run vs. Minnesota on Feb. 9 ... Scored three runs vs. Minnesota, as well ... Pitched a scoreless inning vs. Team USA in an exhibition at the NFCA Lead-Off Classic ... Has five multi-hit games this season ... Set or tied a career high in at bats, runs, hits, walks and RBI in UK's win over Marshall on March 11.

Freshman (2019): Can play any position on the field but catcher ... Started her first-career game vs. Sam Houston State as a first baseman ... Her first-ever plate appearance was in a pinch-hit capacity with UK trailing 6-5 in the bottom of the 8th and two outs vs. Illinois in her first NCAA game because Alex Martens had been ran for 2x and was not eligible to re-enter ... Scored a run in NCAA Regionals in a pinch-running role ... Pitched her first-career complete game on March 12 in a 9-1 win over Miami (OH) ... Hit a walk-off single to give UK an 8-0 win over Hofstra for her first-career hit and RBI ... Started UK's win against St. Louis, as she pitched three scoreless innings, only allowing two hits in her first-career start and win in the circle ... Earned her first-career SEC start as an outfielder vs. Mississippi St. ... Pitched her first-ever complete-game shutout vs. NKU on April 9.

Pre College: Named Nevada Softball Gatorade Player of the Year in 2018, Las Vegas Sun Female Athlete of the Year in 2018 and her high school Female Athlete of the Year in 2018 ... Has been named a team captain the past two seasons, and was named first team All-State the last 3 years and second team her freshman year ... She was the season MVP of her high school for the last 2 years and was the Nevada Preps Softball Player of the Year in 2018 and the Nevada Preps ... Pitcher of the Year for the Sunrise Region in 2018 and 2017. Earning her a spot on the MaxPreps High School All American 1st Team in 2018 ... Also lettered in volleyball her senior year and played her sophomore and freshman years, where she was the offensive MVP her freshman season ... She was team captain for volleyball and named the Coronado Cougar Award and led her team to a second-place finish at the Sunrise League Championships.



CAREER STATS

Year	ERA	W	L	App	GS	CG	SHO	CBO	SV	IP	H	R	ER	BB	SO	2B	3B	HR	BF	B/Avg WP	HBP	BK	SFA	SHA	
2019	3.73	4	1	10	4	2	1	1	0	20.2	20	11	11	12	17	4	1	0	99	.238	4	3	0	0	
2020	4.94	0	1	7	3	0	0	1	0	11.1	10	10	8	7	12	1	0	2	55	.227	2	2	0	1	
2021	2.44	4	3	9	6	1	0	1	0	28.2	22	13	10	10	25	4	0	1	127	.200	2	5	0	1	
TOTAL	3.35	8	5	26	13	3	1	3	0	60.2	52	34	29	29	54	9	1	3	281	.218	8	10	0	2	
Year	Avg	GP	GS	AB	R	H	2B	3B	HR	RBI	TB	SLG%	BB	HBP	SO	GDP	OB%	SF	SH	SB	ATT	PO	A	E	FLD%
2019	.188	41	9	16	8	3	1	0	0	3	4	.250	1	0	4	0	.222	1	1	0	0	17	3	3	.870
2020	.286	21	19	49	13	14	5	0	1	4	22	.449	4	1	8	1	.352	0	1	1	1	7	5	0	1.000
2021	.351	58	53	151	37	53	12	2	2	23	75	.497	7	0	24	0	.366	6	7	3	5	87	10	7	.933
TOTAL	.324	120	81	216	58	70	18	2	3	30	101	.468	12	1	36	1	.352	7	9	4	6	111	18	10	.928

MIRANDA STODDARD

#1 • R/R • P/INF • SOPHOMORE • ANAHEIM, CALIF. (ORANGE LUTHERAN HS)

2021 (Sophomore): Hits in eight of the last 11 games ... 5-0 in the circle this season with wins over Campbell, Florida International, Florida Atlantic, Coastal Carolina and Eastern Kentucky ... Scored a run in each of Kentucky's first five games, logging a hit in three of those games ... Will play 3B when not pitching

2020 (Freshman): Exceptional pitcher who will see time in the circle at third base this season, and can also play third base ... Hit the game-winning HR and got the win in the circle in Kentucky's amazing 16-15 comeback win over Marshall ... Pitched a scoreless inning vs. Team USA in the NFCA Lead-Off Classic ... Got her first hit, walk and run scored in the Littlewood Classic in Tempe during the second weekend of the season ... Pitched a complete game in the circle vs. Florida International, as she picked up her first win of her career... Came in and got her first-career save vs. Samford in a 7-4 UK win.

Pre-College: Extra Innings No. 59 nationally-ranked player ... Was the MVP of her high school team in her freshman season and was second team All-League. ... In her sophomore year, she was named All-League and third team All-County. ... Last season, she had a sub-two ERA and struck out 100 batters. Offensively she had a .333 average and hit five home runs. ... Helped lead her high school team to a league championship in her freshman year and CIF qualification in her freshman and sophomore years. ... Family is extremely athletic; Dad was a water polo player and swimmer at California and three different uncles competed at the Air Force Academy (water polo), Long Beach State (football) and Oregon State (football).



CAREER STATS

Year	ERA	W	L	App	GS	CG	SHO	CBO	SV	IP	H	R	ER	BB	SO	2B	3B	HR	BF	B/Avg	WP	HBP	BK	SFA	SHA
2020	4.20	2	0	7	2	1	0	0	1	16.2	18	11	10	3	11	3	0	6	72	.261	1	0	0	0	0
2021	3.17	4	0	19	3	0	0	1	2	53.0	70	30	24	9	23	9	0	5	236	.318	3	1	0	1	5
TOTAL	3.42	6	0	26	5	1	0	1	3	69.2	88	41	34	12	34	12	0	11	308	.304	4	1	0	1	5
Year	Avg	GP	GS	AB	R	H	2B	3B	HR	RBI	TB	SLG%	BB	HBP	SO	GDP	OB%	SF	SH	SB	ATT	PO	A	E	FLD%
2020	.333	18	7	21	7	7	2	0	1	8	12	.571	5	2	4	0	.483	1	0	0	0	13	14	4	.871
2021	.207	57	55	135	25	28	4	0	8	26	56	.415	21	2	28	1	.321	1	5	2	2	48	103	10	.938
TOTAL	.224	75	62	156	32	35	6	0	9	34	68	.436	26	4	32	1	.346	2	5	2	2	61	117	14	.927



ERICA THULEN

#20 • R/R • INF • SOPHOMORE • ERIE, ILL. (ERIE-PROPHETSTOWN HS)

2021 (Freshman): Scored 11 runs this season, all in a pinch-running scenario ... Two walks vs. NC Central ... Logged an RBI vs. NC Central on Feb. 20 for her first-career run driven in



CAREER STATS

Year	Avg	GP	GS	AB	R	H	2B	3B	HR	RBI	TB	SLG%	BB	HBP	SO	GDP	OB%	SF	SH	SB	ATT	PO	A	E	FLD%
2021	.000	24	0	2	11	0	0	0	0	1	0	.000	2	0	1	0	.500	0	0	3	3	0	0	0	.000
TOTAL	.000	24	0	2	11	0	0	0	0	1	0	.000	2	0	1	0	.500	0	0	3	3	0	0	0	.000



#10 Jenna Blanton
OF // Chapel Hill, Tenn.

- Travelball Team: Fury Platinum 18u- Higdon
- Bats: Left; Throws: Right
- Two-time member of the All-District Team
- Team Most Valuable Player for Defense
- Member of the Beta Club

NEWCOMERS

#3 Taylor Ebbs
INF // Keizer, Ore.



- Travelball Team: Northwest Bullets
- Bats: Left; Throws: Right
- Extra Innings ranked No. 40 player in the country
- Gatorade Player of the Year – Oregon
- Mountain Valley Conference Player of the Year



NEWCOMERS



#64 Ella Emmert
C/INF // Lexington, Ky.

- Travelball Team: Force
- Bats: Right; Throws: Right
- Went to Lexington Catholic HS in the Lexington, Ky. area



#42 Izzy Harrison
P/UTL // Franklin, Ind.

- Travelball Team: Beverly Bandits
- Bats: Right; Throws: Right
- Extra Innings ranked No. 36 player in the country
- Team captain, MVP, All-Conference and All-County
- First Team All-American

NEWCOMERS



#35 Alexia Lacatena
P/UTL // Stanhope, N.J.

- Pitched for Team Italy in the 2020 Tokyo Olympic games
- Travelball Team: Newtown Rock Gold
- Bats: Right; Throws: Right
- Extra Innings ranked No. 37 player in the country
- Member of the Italian National Team
- 2018 and 2019 First Team All Group 2 All-State



#00 Hallie Mitchell
C/OF // Forsyth, Ill.

- Travelball Team: Premier Fastpitch
- Bats: Left; Throws: Right
- Top-100 ranked catcher in the country by Extra Innings Softball
- Four-year letterwinner in both softball and basketball
- Holds HS record for triples and home runs in a season and was First Team All-Conference in 2019



NEWCOMERS



#8 Kennedy Sullivan
P/UTL // Georgetown, Ky.
Western Kentucky Univ.



#12 Margaret Tobias
INF // Urbandale, Iowa

- The Kentucky Softball program and head coach Rachel Lawson announced the addition of transfer Kennedy Sullivan to the program on July 23. Sullivan comes to UK after three years at Western Kentucky University and has two years of eligibility remaining.
- Sullivan is a dual-threat player, going 9-0 in the circle as a pitcher in 2020 with a 2.40 ERA in 70 innings pitched coupled with a .358 batting average, 14 home runs and a team-leading 49 runs batted in. For her great 2021 season, she was named to the National Fastpitch Coaches' Association All-Mideast Region Team.
- A native of Scott County, Kentucky, Sullivan was named the 2021 Conference USA Tournament MVP, helping lead the Hilltoppers to an NCAA Tournament berth in May, the school's first since 2013.
- "Kennedy is a fierce competitor who will bring versatility to the lineup and our bullpen," Lawson said. "She is a high-character athlete who has a terrific work ethic in the classroom and will be a tremendous asset for our team."
- In addition to her stand-out stats on the field, Sullivan also has been stellar in the classroom logging a 4.0 grade point average, making the WKU Dean's List and Conference USA's Commissioner's Honor Roll.
- Sullivan was tagged NFCA All-Region in 2019 as a freshman, named to the Conference USA All-Freshman Team and threw the 13th no-hitter in program history against Evansville in 2019.

- Travelball Team: Iowa Premier Fastpitch
- Bats: Left; Throws: Right
- Ranked as the No. 41 player in the country by Extra Innings Softball
- 2019 PGF Premier All Tournament Team
- 2018 USSSA National Championships Tournament MVP

RACHEL LAWSON

HEAD COACH - 15TH SEASON - ALL-TIME WINNINGEST HEAD COACH AT UK

When Rachel Lawson was named head coach of the University of Kentucky softball team in July 2007 she saw a program poised for success. She knew athletics director Mitch Barnhart and the rest of UK's administration would give her unwavering support, and most importantly she knew the Big Blue Nation would provide the home-field advantage necessary for her team to compete in the Southeastern Conference.

Entering her 15th season as UK's head coach in 2021, Lawson's vision for the UK softball program has become a realization. The winningest head coach in program history has not only lead UK to its first-ever appearance in the Women's College World Series, eight NCAA Super Regionals the last 10 seasons, including a program-best 50 wins in 2014, but UK's administration come through on their promise and commitment to softball by providing Lawson with one of the nation's greatest collegiate softball facilities in the \$9.5 million John Cropp Stadium.

She became the first coach in program history to eclipse 400 wins at Kentucky against Utah on Feb. 15 in a 13-2 win over Utah at the inaugural ESPN St. Pete/Clearwater Elite Invitational Presented by Wilson.

In 2014, Lawson guided Kentucky to the Women's College World Series behind 50 wins. The Wildcats also set single-season records in at-bats, runs scored, doubles, home runs, RBI, total bases, walks, fielding percentage, putouts, lowest ERA and strikeouts. UK, which advanced to the program's first SEC Tournament Championship, started the season with a program-best 12 straight wins.

Seven of the last eight full seasons, Lawson has led the Wildcats to a national seed in the NCAA Tournament. The school's first-ever national seed was in 2013 - and UK hosted an NCAA Regional for the first time ever. Kentucky, which has made the NCAA Tournament each of the last 12 seasons, is one of just 16 schools nationally to claim that honor.

In 2019, Kentucky had one of its best offensive seasons ever - setting the school record for runs scored, batting average, on-base percentage, slugging and trying the program best with 71 home runs. Abbey Cheek was named the 2019 SEC Player of the Year, becoming the first player under Lawson to win a conference Player of the Year honor. Additionally, UK made its third-straight NCAA Super Regional and swept its way through the Lexington Regional for a third-straight season.

She guided the Wildcats to a run-rule sweep of the 2018 NCAA Lexington Regional, as the Wildcats became just the third team in NCAA history to run rule all three games of a regional. Kentucky beat Illinois-Chicago 10-1 in the opening round, shutout Notre Dame 10-0 in the 1-0 game and then ended the weekend with a 9-1 win over the Fighting Irish to book UK's sixth ticket to the NCAA Super Regionals.

Lawson helped guide Kentucky to its best regular season in program history in 2016, winning 43 games in the regular season, ending with a No. 9 national seed in the NCAA Tournament, a new program best. The Wildcats earned the right to host the NCAA Tournament for the third time in the last four seasons at John Cropp Stadium in Lexington. Lawson was named the 2016 SEC Coach of the Year, and joined Kelsey Nunley (SEC Pitcher of the Year) as the first two Kentucky winners of those awards.

The 2016 team finished with some of the best pitching numbers in program history, setting school records in the circle for lowest team ERA (1.71), lowest opponent batting average (.191), fewest runs allowed (130), fewest earned runs allowed (98), fewest hits allowed (280) and fewest doubles allowed (44)

Lawson has won 587 career games at the head of the dugout and has coached four National Fastpitch Coaches Association All-Americans in the last 10 years. Abbey Cheek became the first unanimous All-American in program history in 2019 after the most prolific offensive season in Kentucky annals. In 2016, senior pitcher Kelsey Nunley became the second All-American in program history (Molly Johnson, 2nd Team), and the first to be named to the First Team. That was followed by Katie Reed in the 2018 season, who was named to the third team.

Now sitting at 495-295 in her 14 seasons at Kentucky, Lawson is the win-

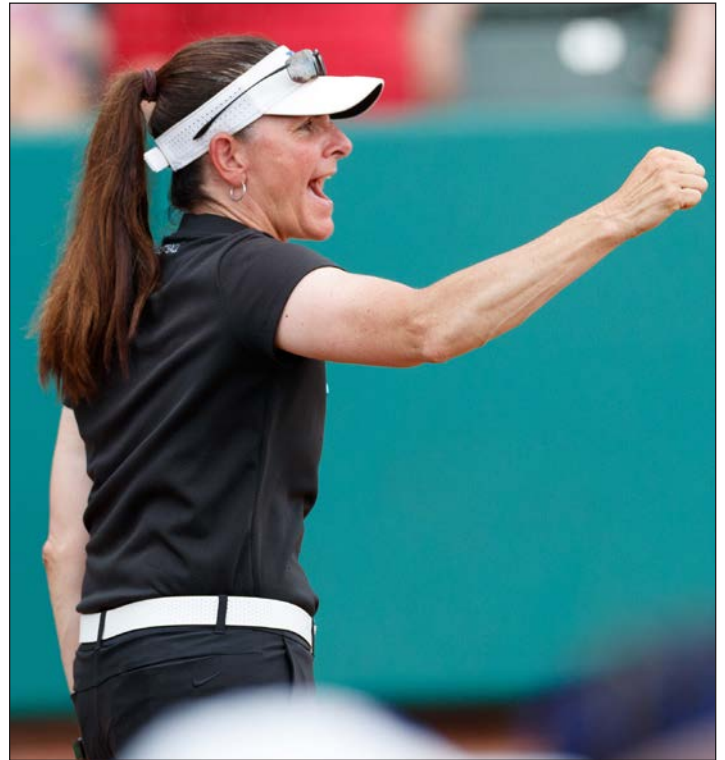

ningest head coach in school history and already has more wins in SEC play than UK had all told as a program when she took over in 2007. UK finished the 2014 season ranked sixth in both national listings for its best final ranking ever. In 2013, Kentucky was ranked in the top 14 of both collegiate softball rankings for the second time in school history with nine wins over ranked teams. In her 14 seasons at Kentucky, Lawson has defeated over 113 ranked foes, including 57 wins vs. top-10 teams and 32 against top-five teams.

Lawson's 2013 squad set the stage for the 2014 run to the Women's College World Series, setting several school records, including a then-program record 41 wins. All told, Lawson has directed the Wildcats to 30 or more victories in 11-straight seasons, which also resonates as a program record. In her 12 years with Kentucky, Lawson has helped UK players earn 50 All-SEC honors and 29 SEC Player of the Week honors.

Lawson's impact on the UK program is obvious, but her ability to develop players sometimes gets overshadowed by her impressive credentials in handling the day-to-day running of a program. Lawson, who serves as the pitching coach for the Wildcats, has guided three different pitchers to throw no-hitters against top-25 teams in just the last seven seasons alone. In all, UK has 17 career no-hitters - all of which have come under Lawson's tenure - including two perfect games.

Kentucky's 2012 season was highlighted by an impressive second-half surge with upsets of 12 ranked opponents, a then Lawson-best fifth place finish in SEC action, a program-record six captured conference series and a senior class who became the first class in school history to tally a .500 record or better in each of their four seasons of play.

In 2011, Lawson directed the Wildcats to their first NCAA Super Regional appearance and finished the season ranked No.12 in the country. The 2011 team earned a 40-16 overall record to set a new single-season standard for wins in a season before Lawson's 2013 team posted 41. UK appeared in the national rankings for a school-record 14 consecutive weeks, defeated 12 top-25 ranked opponents, captured five SEC series and became a national story with a dramatic postseason run which included a seventh-inning rally to knock off the nation's No. 2 team in Michigan in Ann Arbor to advance to



RACHEL LAWSON, CONT.

Super Regionals.

The 2011 Wildcats shattered 12 single-season UK records, including home runs (65), RBI (275) and batting average (.275). Individually, the Wildcats had a school-record five players earn National Fastpitch Coaches Association All-Region honors in Meagan Aull, Cervantes, Kara Dill, Riley and Megan Yocke. Following the end of the impressive 2011 season, Lawson was rewarded with a five-year contract extension keeping her at the helm of the Wildcat program through 2016. That contract has been extended several times since, including June of 2014, which keeps Lawson in UK blue through the 2020 season.

In 2010, the Wildcats charted a 32-27 record and entered into the national rankings for the first time in program history, while also knocking off five top-seven ranked opponents on the year. Behind the pitching tandem of sophomores Riley and Bell, the Wildcats broke school records in nearly every pitching category. Kentucky's offense continued to make strides as well with improvements in batting average, home runs, RBI and sacrifice hits for the third consecutive season under the direction of Lawson.

Lawson led the Wildcats to their first NCAA Tournament appearance and charted the school's first postseason victories in 2009, just her second season leading Kentucky. UK notched a 34-23 record and the first winning season in UK history in nearly 10 seasons. Kentucky upset three ranked opponents on the year, including No. 7 Georgia in a 2-0 victory in the SEC Tournament. Molly Johnson became the school's first All-America selection when she was voted to the second team in 2009. Kentucky earned 13 victories in conference play, and finished sixth overall in league action.

During the season the head coach also charted her 100th career victory in a 5-1 UK triumph over Eastern Illinois on March 1. Lawson became the winningest head coach in program history on April 10, 2013 with win No. 182 against Eastern Kentucky in Richmond, Ky.

Lawson became just the third head coach in the history of the Kentucky softball program after spending three seasons at Western Kentucky. She also served as an assistant coach at Maryland from 1996-2002 and was the associate head coach of the Philadelphia Force professional team in 2006.

Lawson tallied a record of 92-84 (.523) during her tenure with the Hilltoppers. In her first season at WKU, she led the Toppers to a spot in the Sun Belt Conference Tournament championship game. Picked to finish last in the preseason poll, WKU tied for second in the conference standings after setting a school record with 12 Sun Belt victories. The Billings, Mont., native led WKU to a 33-24 record in 2005 and reached the 30-win plateau again in 2007.

Lawson and the Hilltoppers battled nine NCAA Regional participants in 2006, including four teams ranked in the top 25, while finishing third in the Sun Belt regular-season play. She guided the squad to wins over perennial powers Long Beach State, South Florida, Mississippi Valley, as well as No. 13 Louisiana-Lafayette and No. 21 Louisville. In fact, then-freshman pitcher Ryan Rogge tossed the school's third no hitter against the Ragin' Cajuns in WKU's 8-0 victory.

The win handed UL its first run-rule defeat in an SBC contest. Three Hilltoppers - Lathrop, Rolfs and Rogge - each earned SBC Player- and Pitcher-of-the-Week honors throughout the season, as Rolfs and outfielder Alana Towns notched all-conference honors.

Lawson was a two-time all-conference player at Massachusetts, where she was part of a program that advanced to the 1992 Women's College World Series, and has seven years experience as an assistant coach at Maryland.

During her four-year career at UMass, Lawson helped the Minute-women post a combined record of 142-68 (67.6 percent) including a 39-3 (92.9 percent) Atlantic 10 mark. In addition to the 1992 WCWS appearance, she was a part of squads that also advanced to the NCAA Tournament her freshman season, won three A-10 Tournament titles and claimed the league regular-season championship four straight years.

A 1994 graduate of Massachusetts with a degree in exercise science, Lawson also earned her master's degree in sports management from UMass in 1998. She is the daughter of Elaine and Gerald Lawson and has 11 siblings.

Before Lawson	Kentucky	During Lawson
11	Seasons	14
1	Winning Seasons	13
242 (.373)	Wins. (Pct.)	495 (.659)
64	SEC Wins	155
11	Wins vs. Top 25	113
0	NCAA Tournaments	12
0	Super Regionals	8
0	WCWS	1
4	All-SEC Honors	54
94	SEC Academic Honor Roll Honorees	186

LAWSON YEAR-BY-YEAR AS HEAD COACH

Year	Team	Overall Record	Conference Record
2005	Western Kentucky	33-24	11-8
2006	Western Kentucky	29-28	8-7
2007	Western Kentucky	30-32	11-13
2008	Kentucky	17-37	3-25
2009	Kentucky	34-23	13-14
2010	Kentucky	32-27	13-15
2011	Kentucky	40-16	14-9
2012	Kentucky	30-30	15-13
2013	Kentucky	41-21	13-11
2014	Kentucky	50-19	13-11
2015	Kentucky	32-26	5-19
2016	Kentucky	46-14	17-7
2017	Kentucky	39-19	12-12
2018	Kentucky	35-21	8-15
2019	Kentucky	36-24	14-10
2020	Kentucky	20-4	2-1 (COVID-19)
2021	Kentucky	43-16	13-11
Total	18 Seasons	587-411	224-201
	At Kentucky (14 years)	495-295	155-173
	At WKU	92-84	30-31

LAWSON VS. ALL OPPONENTS

Team	Total	At UK	At WKU	Team	Total	At UK	At WKU
Akron	1-1	--	1-1	Missouri-Kansas City	1-0	1-0	--
Alabama	10-25	10-24	0-1	Morehead State	7-0	7-0	--
Albany	1-0	1-0	--	Mount Saint Mary's	1-0	1-0	--
Arizona	1-0	1-0	--	Murray State	4-0	4-0	--
Arizona State	2-5	2-5	--	New Mexico	1-0	1-0	--
Arkansas	17-13	16-13	1-0	New Mexico St.	6-4	3-2	3-2
Auburn	12-22	12-22	--	Nicholls State	1-0	1-0	--
Austin Peay	10-1	4-0	6-1	North Carolina	2-0	2-0	--
Ball State	1-0	1-0	--	N.C. Central	2-0	2-0	--
Baylor	0-1	0-1	--	N.C. State	3-2	2-1	1-1
Belmont	4-0	--	4-0	North Dakota State	2-0	2-0	--
Bethune-Cookman	1-0	1-0	--	Northern Kentucky	3-0	3-0	--
Boise State	1-0	1-0	--	North Florida	2-0	2-0	--
Bradley	1-1	1-0	0-1	Northern Illinois	2-0	2-0	--
Brigham Young	1-1	1-1	--	North Texas	9-4	--	9-4
Buffalo	0-1	--	0-1	Northwestern	3-0	3-0	--
Butler	2-0	2-0	--	Notre Dame	7-1	7-1	--
California	4-4	4-4	--	Ohio	9-1	8-0	1-0
Cal State Fullerton	3-0	3-0	--	Ohio State	3-3	2-3	--
Cal Poly	1-0	1-0	--	Oklahoma	1-3	1-3	--
Campbell	1-0	1-0	--	Oklahoma State	0-1	0-1	--
Canisius	1-0	1-0	--	Ole Miss	18-9	18-9	--
Centenary	1-0	1-0	--	Oregon	4-5	4-5	--
Central Florida	2-2	2-2	--	Oregon State	2-1	2-1	--
Central Michigan	1-0	1-0	--	Penn State	2-0	2-0	--
Coastal Carolina	1-0	1-0	--	Pacific	1-0	1-0	--
Colorado State	1-1	1-0	0-1	Pittsburgh	3-2	3-2	--
Connecticut	2-1	2-1	--	Portland State	0-1	0-1	--
Dayton	4-0	4-0	--	Purdue	2-1	2-0	0-1
DePaul	5-2	5-2	--	Radford	1-0	1-0	--
Detroit Mercy	2-0	2-0	--	Sam Houston State	1-0	1-0	--
Drexel	1-0	1-0	--	Santa Clara	1-0	1-0	--
Duke	1-0	--	1-0	San Diego	1-0	1-0	--
Eastern Illinois	2-0	2-0	--	San Diego State	6-1	5-1	1-0
Eastern Kentucky	17-2	15-0	2-2	Samford	4-0	4-0	--
Eastern Michigan	0-1	--	0-1	SE Missouri St.	4-0	2-0	2-0
Evansville	4-1	3-0	1-1	South Alabama	2-1	--	2-1
Fairfield	1-0	1-0	--	South Carolina	25-10	--	--
Florida	9-22	9-22	--	South Dakota	1-0	1-0	--
Florida A&M	4-0	4-0	--	South Florida	3-2	1-0	2-2
Florida Atlantic	9-3	9-0	0-3	Southern Illinois	4-0	4-0	--
Florida Int.	9-5	3-0	6-5	SIUE	2-0	2-0	--
Florida State	2-2	2-2	--	Stanford	1-1	1-1	--
Georgetown	1-0	1-0	--	Stephen F. Austin	2-0	2-0	--
Georgia	8-29	8-26	0-3	Stetson	4-0	4-0	--
Georgia State	0-1	0-1	--	St. Francis (Pa.)	1-0	1-0	--
Georgia Southern	4-1	4-1	--	St. John's	1-0	--	1-0
Georgia Tech	1-2	1-2	--	St. Louis	1-0	1-0	--
George Washington	1-0	1-0	--	Syracuse	1-0	1-0	--
Harvard	1-0	1-0	--	Tennessee	9-25	9-23	0-2
Hawaii	1-2	1-2	--	Tennessee-Chatt.	4-1	3-1	1-0
Hofstra	1-0	1-0	--	Tennessee-Martin	2-1	1-0	1-1
Houston	1-1	1-1	--	Tennessee State	5-1	--	5-1
Howard	1-0	1-0	--	Tennessee Tech	4-0	4-0	--
Illinois	4-1	4-1	--	Texas	2-1	2-1	--
Illinois-Chicago	2-0	1-0	--	Texas A&M	11-7	11-7	--
Illinois State	3-3	2-0	1-3	Texas A&M-CC	0-1	0-1	--
Indiana	8-3	6-2	2-1	Texas State	1-0	1-0	--
Indiana State	0-1	--	0-1	Texas Tech	1-2	1-2	--
Iowa	0-1	0-1	--	Toledo	3-0	3-0	--
IPFW	1-0	1-0	--	Troy	2-6	--	2-6
IUPUI	2-1	1-0	1-1	UAB	0-2	0-2	--
Jacksonville	2-0	--	2-0	UC Davis	2-0	2-0	--
Jacksonville State	2-0	2-0	--	UC Riverside	1-0	1-0	--
James Madison	2-1	2-0	0-1	UCLA	3-7	3-7	--
Kansas	2-1	2-1	--	UNC-Charlotte	0-1	0-1	--
Kent State	5-1	5-1	--	UNC-Greensboro	2-0	2-0	--
Kentucky	2-4	--	2-4	UNC-Wilmington	0-1	--	0-1
Kennesaw State	0-1	0-1	--	UNLV	1-0	1-0	--
La.-Lafayette	4-12	1-2	3-10	USC Upstate	1-0	1-0	--
La.-Monroe	3-0	--	3-0	Utah	3-2	3-2	--
Lehigh	1-0	1-0	--	Valparaiso	1-0	1-0	--
Louisiana Tech	2-0	2-0	--	Virginia	1-1	--	1-1
Liberty	2-0	2-0	--	Virginia Tech	4-3	4-2	0-1
Lipscomb	6-3	2-1	4-2	Wagner Coll.	1-0	--	1-0
Long Beach St.	4-1	3-1	1-0	Washington	1-4	1-3	0-1
LIU-Brooklyn	2-0	2-0	--	Western Carolina	1-0	1-0	--
Louisville	11-16	9-13	2-3	Western Illinois	1-1	0-1	1-0
LSU	15-22	15-20	0-2	Western Kentucky	9-2	9-2	--
Loyola Marymount	3-0	2-0	1-0	Western Michigan	4-0	4-0	--
Loyola-Chicago	1-0	1-0	--	Wichita State	1-1	1-1	--
Marshall	9-0	9-0	--	Winthrop	2-3	1-0	1-3
Maryland	2-1	2-1	--	Wright State	6-0	3-0	3-0
Memphis	2-1	2-1	--	Totals	587-411	495-295	92-84
Miami (Ohio)	5-1	5-0	0-1				
Michigan	3-6	3-5	0-1				
Michigan State	1-1	--	1-1				
Middle Tenn. St.	14-3	6-0	8-3				
Minnesota	2-1	2-1	--				
Missouri	8-7	8-7	--				
Mississippi St.	21-10	21-9	0-1				
MS Valley State	3-0	1-0	2-0				



KRISTINE HIMES

ASSOCIATE HEAD COACH - 15TH SEASON

Talk with Kentucky softball head coach Rachel Lawson for two minutes about her program and its recent success and she will inevitably push off credit to associate head coach Kristine Himes, who is entering her 15th season with UK's program in 2022, and has been with Lawson every step of the way in Lexington.

Himes is in her 11th season as the associate head coach of the Kentucky softball team after serving four seasons as assistant coach until a promotion following the 2011 season. Himes handles many day-to-day dealings with the program and is responsible for the development of the Wildcats' infield. She also is UK's hitting coach and has led some of the highest power offensives in school history in her time with the Wildcats.

Himes helped guide Abbey Cheek to the 2019 SEC Player of the Year award, not only serving as her hitting coach, but also working closely with the infielders. Himes pushed Cheek to not only the SEC Player of the Year award, but a finalist for the HONDA Award, an NFCA Unanimous First Team All-American and a CoSIDA Academic All-District member.

On the field, Kentucky's batters have improved dramatically since Himes' arrival. The Wildcats charted an improved team batting average in six of Himes' first seven seasons in Lexington. In fact, in the six years before Himes arrived at Kentucky, UK had only posted a team batting average over .255 two times, while UK has earned that honor in all 11 years under Himes' tutelage.

The 2019 offense was Himes' best at Kentucky, as she guided the Wildcats to setting the school record for runs scored, batting average, on-base percentage, slugging and trying the program best with 71 home runs. Additionally, UK made its third-straight NCAA Super Regional and swept its way through the Lexington Regional for a third-straight season.

In 2017, she guided the Wildcats offense to a run-rule sweep of the 2018 NCAA Lexington Regional, as the Wildcats became just the third team in NCAA history to run rule all three games of a regional. Kentucky beat Illinois-Chicago 10-1 in the opening round, shutout Notre Dame 10-0 in the 1-0 game and then ended the weekend with a 9-1 win over the Fighting Irish to book UK's sixth ticket to the NCAA Super Regionals.

In 2014, Himes helped guide Kentucky's to its first-ever appearance in the Women's College World Series behind some impressive defense and clutch hits. The Wildcats broke several single-season records en route to the program's first 50-win season, tying the school record for most home runs in a game with five against Ole Miss, while it hit 71 home runs overall, breaking the previous program record for homers in a season. UK also set single-season records in runs scored, doubles, RBI, total bases and walks drawn. Defensively in 2018, Himes' coaching led Kentucky to its best season in the field in her tenure, setting a program record .977 fielding percentage, including a program-best 1,455 putouts.

The 2014 season was a continuation of the progress UK has shown under Himes as UK's offense in 2013 set or tied several school records as well. The Wildcats posted 62 home runs in 2013, which is the third most in program history. Himes preached patience at the plate in 2013 with UK responding by drawing the second-most walks in school history with 211 and moving runners around when they did get on base with 69 stolen bases.

Himes' coaching showed in UK's win over top-25 North Carolina in 2013 as the Wildcats set countless school records in the win. UK had 18 runs against UNC, which tied the most runs in a game with Kentucky's eventual 18-0 win marking the largest margin of victory in school history. UK had four homers in the game, which at the time was the most in a game in school history, while UK's 18 RBI was the most ever in a single game. Entering the game vs. UNC, UK had scored 12 or more runs in a game 27 times in school history with the Wildcats reaching that mark in the first inning alone against the Tar Heels.

The 2013 team hit three or more home runs in eight games, including four or more home runs three times. UK hit a school record five home runs against Middle Tennessee State, while it hit four homers in game one of the 2013 NCAA Tempe Super Regional, the most homers ever hit in an NCAA

Tournament game for UK.

In 2011, Himes took over duties as UK's third base coach and the Wildcats delivered by shattering six offensive records including batting average (.295) and home runs (65). Four different players posted 10 or more homers in a season for the first time in school history.

Himes showed her ability to develop talent in 2012, when she led Cervantes, Kara Dill and Griffin Joiner to All-SEC honors. Cervantes had a great senior season, leading the team in home runs, RBI and doubles. Dill continued to show offensive improvement leading the team with a .351 average and a career-high 71 hits, which ranked fifth-most all-time in school history. Joiner had a great freshman season, hitting .278 with 20 RBI and four homers.

Himes made her professional debut in 2006 with the Philadelphia Force before spending one season at Western Kentucky.

A native of Bolivar, Ohio, Himes was an All-Big Ten standout power-hitting third baseman for the Ohio State University. Himes finished her career as the Buckeyes' all-time career (41) and single-season (16) home run leader. She also was second in career games played and ranks in the top five in walks and RBI. The 2002 year marked a defining season in Buckeye history as Himes also helped lead OSU to a 55-14 record and an NCAA Regional Championship appearance. She was also invited to participate in the Olympic Training Camp that spring.

Himes graduated from OSU with a degree in business administration also earned a master's in sport management from WKU in 2007.



HIMES YEAR-BY-YEAR AT KENTUCKY

Year	Team	Overall Record	Conference Record
2008	Kentucky	17-37	3-25
2009	Kentucky	34-23	13-14
2010	Kentucky	32-27	13-15
2011	Kentucky	40-16	14-9
2012	Kentucky	30-30	15-13
2013	Kentucky	41-21	13-11
2014	Kentucky	50-19	13-11
2015	Kentucky	32-26	5-19
2016	Kentucky	46-14	17-7
2017	Kentucky	39-19	12-12
2018	Kentucky	35-21	8-15
2019	Kentucky	36-24	14-10
2020	Kentucky	20-4	2-1 (COVID-19)
2021	Kentucky	43-16	13-11
Total	13 Seasons	495-295	155-173

Coaching History:

- 2012-Present:** Kentucky, Associate Head Coach
- 2008-11:** Kentucky, Assistant Coach
- 2007:** Western Kentucky, Assistant Coach
- 2005-06:** George Washington, Assistant Coach

MOLLY BELCHER

ASSISTANT COACH - 12TH SEASON - UK ATHLETICS HALL OF FAME (2016)

When former Kentucky standout Molly Belcher played her last game in a UK uniform in 2010 some wondered what direction the program would head without its most productive offensive player ever. And although Johnson hasn't picked up a bat or glove in a game since 2010, head coach Rachel Lawson has still not spent a day as UK's head coach without the talented player - and now coach - Belcher is entering her 12th season in 2022 as an assistant coach for the UK softball team.

Belcher, a four-year starter for the Wildcats, began her coaching career as an undergraduate assistant at UK in the fall of 2010 before being promoted to full time assistant coach prior to the 2011 spring season. Her impact on the program as a coach has been similar to her impact as a player, helping Kentucky to some of the best seasons in school history, including a school-record 50 wins and a trip to the Women's College World Series in 2014.

The 2019 offense was one of the best at Kentucky, as she helped guide the Wildcats to setting the school record for runs scored, batting average, on-base percentage, slugging and trying the program best with 71 home runs. Additionally, UK made its third-straight NCAA Super Regional and swept its way through the Lexington Regional for a third-straight season.

In 2017, she guided the Wildcats offense to a run-rule sweep of the 2018 NCAA Lexington Regional, as the Wildcats became just the third team in NCAA history to run rule all three games of a regional. Kentucky beat Illinois-Chicago 10-1 in the opening round, shutout Notre Dame 10-0 in the 1-0 game and then ended the weekend with a 9-1 win over the Fighting Irish to book UK's sixth ticket to the NCAA Super Regionals.

In 2014, Johnson-Belcher helped guide Kentucky to its best season in program history. Her impact on UK's infield defense shined bright as underclassmen infielders Christian Stokes and Nikki Sagermann improved every day defensively for UK, while Krystal Smith showed drastic improvements defensively from years past to provide UK depth at third base and second base. The Wildcats responded to Johnson-Belcher's teachings by posting the best fielding percentage in



program history.

In 2013, Johnson-Belcher, who is responsible for scouting, coaching film and on-field coaching of the infield, helped Lawson and associate head coach Kristine Himes mold a young team into a NCAA Tournament national seed that went to a NCAA Super Regional and finished ranked in the top 15 of both collegiate softball final rankings.

Perhaps the most productive player in school history, Johnson-Belcher capped her career as the all-time best in home runs (35) and batting average (.389) in school history. Her efficiency extended to the field where she was a dynamic shortstop as the cornerstone of Lawson's defense in starting in more than 100 career games.

Johnson-Belcher became the Wildcats' first All-America selection after a sensational junior season where she had career-highs in nine offensive categories while breaking three single-season Kentucky records. She set UK seasonal records in runs scored (53), hits (81) and on-base percentage (.498) en route to her garnering All-America status.

While at UK, Johnson-Belcher spent countless hours working the Kentucky softball camps and clinics while also serving as an undergraduate volunteer assistant coach in the fall of 2009.

Johnson-Belcher married in the summer of 2013 to Allen Belcher, who also works at UK Athletics as the assistant director of equipment operations.

They have three daughters.

BELCHER YEAR-BY-YEAR AT UK

Year	Team	Overall Record	Conference Record
2011	Kentucky	40-16	14-9
2012	Kentucky	30-30	15-13
2013	Kentucky	41-21	13-11
2014	Kentucky	50-19	13-11
2015	Kentucky	32-26	5-19
2016	Kentucky	46-14	17-7
2017	Kentucky	39-19	12-12
2018	Kentucky	35-21	8-15
2019	Kentucky	36-24	14-10
2020	Kentucky	20-4	2-1 (COVID-19)
2021	Kentucky	43-16	13-11
Total	11 Seasons	412-210	114-112

Coaching History:

2011-Present: Kentucky, Assistant Coach

Playing History:

2009-10 United States National Team

2007-10: University of Kentucky



2022 SOFTBALL SUPPORT STAFF



BRITTANY CERVANTES

Director of Operations

Brittany Cervantes, the all-time home run queen of Kentucky Softball prior to 2019, was named the program's second full time Director of Operations in August of 2019 as she enters her third season in this position. She

will now spend her time helping to organize the day-to-day operations of the program including team travel, hotels, meals, scheduling and more. Cervantes was Lawson's first-ever recruit as the head coach of the Kentucky Wildcats and ended her Wildcat career in 2012. The Chatsworth, California native was a First Team All-Southeastern Conference selection in 2012 as well as All-SEC Defensive Team honoree. She was All-Region in 2011, her junior season and still is the only UK player to hit 10+ home runs all four years of her career. With the Chicago Bandits of National Pro Fastpitch, Cervantes was an All-NPF selection in 2014 and 2015 while claiming the Cowles Cup in 2015 and 2016.



MYLES POOLE

Equipment Manager

Myles Poole begins his sixth season as the Kentucky softball equipment manager in 2021. Poole is responsible for all of Kentucky's equipment needs for the 2021 season including Nike jerseys, balls, bats and much more in the day-to-day process.

Poole graduated from Kentucky with a Bachelor of Science degree in Kinesiology, while also graduating from Kentucky to obtain his masters degree in Kinesiology as well.

In his time at Kentucky, Poole has worked with the football team, where he was primarily responsible for the coaching staff's requests and is now working with the Kentucky softball team and the nationally-ranked track and field team under the direction of head coach, Edrick Floreal.

Poole is a native of Louisville, Kentucky and is engaged to his fiance, Ashleigh.



BRI PAPTOTTO

Athletic Trainer

Bri Papotto is in her eighth season as the UK softball team's athletic trainer. She works full-time with the softball team and is in attendance during every conditioning workout and practice.

Papotto provides immediate medical care for sports-related injuries and also works in conjunction with the full-time UK athletic training staff and other members of the UK medical team to provide top-notch medical care to all of UK's student athletes.

2021 Graduate Manager

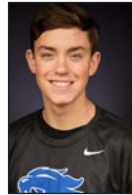

CJ Leighton



2014 NFCA National Coaching Staff of the Year

2022 SOFTBALL SUPPORT STAFF



STEPHANIE SIMMONS

Administration

Stephanie Simmons begins her ninth season as the administrator for softball at Kentucky, where she is the Associate AD for Administration & Performance under athletics director Mitch Barnhart.

Prior to moving into administration full-time in 2013, she served as the Director of Strength & Conditioning for Olympic Sports at the University of Kentucky, where she and her staff oversaw the athletic development of the majority of UK's student-athletes for ten years. While in that role, she worked directly with women's basketball, softball, volleyball and men's and women's swimming teams.

Simmons came to UK from UCLA, where she worked from 1998-2002. She left the Bruins as the associate head strength & conditioning coach in charge of volleyball, women's soccer, men's and women's water polo, women's swimming, women's basketball and softball. While at UCLA, she worked with three national championship teams and coached several Olympians. She was actively involved in competitive Olympic weightlifting and qualified for the American Open in 1999.

Simmons began her coaching career as a graduate assistant at Ohio University, which is also where she earned both her undergraduate and graduate degrees, as well as was a member of the volleyball team.

She is married to Matt Simmons, and the couple has two daughters, Piper and Charlee.

ATHLETE DEVELOPMENT AND PERFORMANCE



RYAN DEVRIENDT

Strength and Conditioning

Ryan DeVriendt is in his 13th season as the head strength and conditioning coach for the University of Kentucky, having worked at UK since 2007. The native of Sherrard, Ill., was promoted to his current position in 2009.

DeVriendt assists the team in speed, agility and conditioning training teaching proper techniques in running and lifting mechanics. Before being promoted, the John and Marilyn Poole Scholarship award winner was an intern in the UK strength and conditioning office.

DeVriendt, his wife Sarah, and their two sons, reside in Lexington.



MONICA FOWLER

Nutritionist

Monica Fowler is responsible for the nutritional aspects of all 22 athletic teams at UK, which includes nutritional counseling and assessments, meal planning and maintaining nutritional supplements

Prior to working with the development of Nutrition Department at UK, she served as a clinical dietitian from 2010-12 for RD Associates of Kentucky. In 2009, Fowler developed a color coding program called "Connect the Dots" which helps local elementary students choose balanced, nutritious meals. This system has now been implemented in every elementary school in Fayette County

She earned her bachelor's degree in dietetics in 2010 and a master's degree in hospitality and dietetics administration from UK in 2012 and became a certified specialist in sports dietetics in 2013.

ACADEMICS



AMY CRAIGLOW

Academic Counselor

Amy Craiglow joined the Center for Academic & Tutorial Services staff in the fall of 1997. Craiglow serves as the softball, volleyball and men's golf counselor. She has worked with men's and women's golf, women's tennis, softball, volleyball and men's and women's basketball

during her tenure at Kentucky. She is a graduate of Francis Marion University and West Virginia University. At Francis Marion, Craiglow lettered in softball and earned a bachelor's degree in English. She received her master's degree from West Virginia in Sport Management.

GROUNDS CREW



JOSH BARNES

Sports Turf

Josh Barnes is in his seventh year as an assistant director of sports turf management. Barnes is responsible for landscaping and maintenance of all of UK's athletic complexes, including Commonwealth Stadium, John Cropp Stadium and the Bell Soccer Complex. In

his spare time, he enjoys spending time with his family and playing video games.



MARCUS ELSWICK

Sports Turf

Marcus Elswick is in his 10th year at Kentucky and third as a full-time employee helping maintain the fields at John Cropp Stadium and the Bell Soccer Complex. He enjoys playing basketball in his spare time.

FAN RELATIONS



EMILY DENT

Ticket Office

Emily Dent is in her 17th season overseeing ticket operations for the UK softball team. Dent is responsible for handling tickets and player pass lists prior to all UK softball games.

Dent served as a ticket sales/staff support associate for nine seasons and is now entering her sixth season as assistant director of ticket operations. She also works with men's basketball, track and field, men's and women's soccer, football, and helps with the Olympic sports pass.



SARAH SCHWARTZ

Operations

Sarah Schwartz begins her first season as the gameday manager for the Kentucky Softball team. Schwartz comes to Kentucky from Tennessee, where she spent time on Rocky Top in UT's operations department helping with football and softball. Schwartz also works with the

men's and women's soccer programs at Kentucky.



CHRIS SHOALS

Communications & PR

Chris Shoals is in his seventh season as the sports information director for Kentucky Softball, and his 11th year at UK overall.

Shoals, a native of Cincinnati, Ohio, graduated from Kentucky in May of 2014 with a degree in Journalism. He has been the media coordinator for the NCAA Tennis

Championships, NCAA Men's and Women's Soccer Championships, and helped with the 2013 NCAA Men's Basketball Tournament at Rupp Arena. Shoals has worked with multiple sports in his time in Lexington and currently works with the volleyball team in addition to softball.



2022 TOURNAMENTS

2022 SOFTBALL TOURNAMENT INFORMATION

NORTHERN LIGHTS/ SOUTHERN NIGHTS

FEBRUARY 10-13
LEESBURG, FLA.
Host: FLOsoftball
Facility: Sleepy Hollow
SID: None
E-mail: –
Website: FLOSoftball.com

2022 HILLEN- BRAND INVITATIONAL

FEBRUARY 18-20
TUSCON, ARIZ.
Host: Arizona
Facility: Hillenbrand Sta-
dium
SID: Katie Vick
E-mail: katievick@arizona.edu
Website: arizonawildcats.com

2022 FAU STRIKEOUT CLASSIC

FEBRUARY 24-26
BOCA RATON, FLA.
Host: Florida Atlantic
Facility: FAU Softball
Complex
Website: fausports.com

2022 JOHN CROPP CLASSIC

MARCH 3 - MARCH 5
LEXINGTON, KY.
Host: Kentucky
Facility: John Cropp Sta-
dium
SID: Chris Shoals
E-mail: cmsh223@uky.edu
Website: ukathletics.com

2021 SEC TOURNAMENT

MAY 10-14
GAINESVILLE, FLA.
Host: Florida
Facility: Katie Seashole
Pressley Stadium
SEC SID.: Jill Skotarczak
E-mail: jskotarczak@sec.
org
Web site: SECSports.com



WOMEN'S COLLEGE WORLD SERIES

JUNE 2-10
OKLAHOMA CITY, OKLAHOMA
Host: Oklahoma
Facility: ASA Hall of Fame
Stadium
SID: Bonnie Johnson
E-mail: bjohnson@ncaa.
org
Web site: ncaasports.com



Katie Reed
2017 NFCA All-American

2021 FINAL STATISTICS



2021 Kentucky Softball Statistics Summary for Kentucky (as of May 29, 2021) (All games)



Record: 43-16 Home: 16-6 Away: 15-10 Neutral: 12-0 SEC: 13-11

Date	Opponent	Score	Player	avg	gp-gs	ab	r	h	2b	3b	hr	rbi	bb	hbp	so	sb-att
2/12	at Samford	w 4-0	Kayla Kowalik	.495	59-59	202	77	100	11	6	12	37	27	1	18	23-27
2/12	at Samford	w 15-3	Renee Abernathy	.357	59-58	171	33	61	9	2	13	48	15	10	23	6-8
2/13	at Samford	w 12-9	Tatum Spangler	.344	58-53	154	37	53	12	2	2	23	7	0	25	3-5
2/19	at UNC Greensboro	w 7-2	Lauren Johnson	.344	59-59	189	40	65	11	4	0	42	20	2	22	12-16
2/19	at UNC Greensboro	w 14-4	Erin Coffel	.337	59-59	178	47	60	8	1	16	56	24	15	31	4-6
^2/20	vs NC Central	w 20-1	Rylea Smith	.308	52-45	133	35	41	5	0	3	17	12	0	21	1-2
^2/20	at CAMPBELL	w 11-3	Mallory Peyton	.302	52-51	149	27	45	15	0	12	50	11	9	28	3-3
^2/21	vs NC Central	w 14-0	Autumn Humes	.258	51-44	132	12	34	3	1	6	17	8	0	26	0-1
^2/21	vs Mt. St. Mary's	w 10-0	Grace Baalman	.253	43-33	91	7	23	0	0	5	18	16	0	17	0-0
&2/26	vs NM State	w 11-1	Miranda Stoddard	.207	57-55	135	25	28	4	0	8	26	21	2	28	2-2
&2/26	vs Florida Int'l	w 6-5	-----													
&2/27	vs Stetson	w 7-0	Vanessa Nesby	.500	35-0	4	14	2	1	1	0	1	0	0	1	2-2
&2/27	vs NM State	w 10-1	Victoria Fragoso	.429	10-0	7	0	3	0	0	0	1	0	1	2	0-0
&2/28	vs Stetson	w 15-0	Cassie Lindmark	.273	17-13	11	1	3	1	0	0	1	1	2	2	1-1
%3/4	vs Pitt	w 8-1	Meeko Harrison	.200	6-0	5	1	1	0	0	1	2	1	0	3	0-0
%3/4	at Florida Atlantic	w 3-1	Jaci Babbs	.148	38-8	27	7	4	1	0	0	1	6	1	6	1-3
%3/5	vs Illinois State	w 5-4	Emmy Blane	.042	52-40	24	2	1	0	0	0	0	4	0	7	1-1
%3/7	vs Coastal Carolina	w 12-3	Erica Thulen	.000	24-0	2	11	0	0	0	0	1	2	0	1	3-3
%3/7	at Florida Atlantic	w 7-3	Emma Boitnott	.000	4-0	1	2	0	0	0	0	0	1	0	0	0-0
*3/12	at #6 Florida	L 1-3	Meghan Schorman	.000	1-1	0	0	0	0	0	0	0	0	0	0	0-0
*3/13	at #6 Florida	L 1-3	Stephanie Schoono	.000	5-0	0	0	0	0	0	0	0	0	0	0	0-0
*3/14	at #6 Florida	w 4-2	Sloan Gayan	.000	11-10	0	0	0	0	0	0	0	0	0	0	0-0
3/16	EASTERN KENTUCKY	w 6-5	Totals	.324	59	1615	378	524	81	17	78	341	176	43	261	62-80
3/20	DAYTON	w 3-1	Opponents	.245	59	1500	191	368	56	4	45	172	135	30	270	33-37
3/20	DAYTON	w 3-1	LOB - Team (381), Opp (340). DPs turned - Team (29), Opp (17). IBB - Team (7), Coffel, E 2, Kowalik, K 2, Abernathy, R 2, Stoddard, M 1. Picked off - Smith, R 1.													
3/24	at WKU	L 1-2	Player	era	w-l	app	gs	cg	sh	sv	ip	h	r	er	bb	so
*3/27	#3 ALABAMA	L 6-11	Autumn Humes	2.29	22-9	41	30	15	4	2	186.2	170	82	61	55	156
*3/28	#3 ALABAMA	w 4-2	Grace Baalman	3.35	11-4	29	18	3	0	2	96.0	87	55	46	51	52
*3/29	#3 ALABAMA	w 5-4	-----													
3/31	MOREHEAD STATE	w 13-1	Meghan Schorman	0.00	0-0	1	0	0	0	0	2.0	0	0	0	1	2
*4/2	at #21 Tennessee	L 1-6	Stephanie Schoono	1.00	0-0	4	0	0	0	0	7.0	6	1	1	3	4
*4/3	at #21 Tennessee	w 13-2	Tatum Spangler	2.44	4-3	9	6	1	0	0	28.2	22	13	10	10	25
*4/4	at #21 Tennessee	L 2-6	Miranda Stoddard	3.17	5-0	19	3	0	0	1	53.0	70	30	24	9	23
*4/11	#20 GEORGIA	w 11-3	Sloan Gayan	4.54	1-0	6	2	0	0	0	12.1	13	10	8	6	8
*4/11	#20 GEORGIA	L 8-9	Totals	2.72	43-16	59	59	19	8	5	385.2	368	191	150	135	270
*4/12	#20 GEORGIA	L 2-5	Opponents	5.43	15-43	59	59	16	0	2	376.2	524	378	292	176	261
4/14	at Eastern Kentucky	w 12-4	PB - Team (5), Kowalik, K 4, Lindmark, C 1, Opp (8). Pickoffs - Team (0), Opp (1). SBA/ATT - Kowalik, K (29-33), Humes, A (15-17), Baalman, G (9-10), Stoddard, M (5-6), Lindmark, C (4-4), Spangler, T (3-3), Gayan, S (1-1).													
*4/16	at Auburn	L 3-5	Score by innings	1	2	3	4	5	6	7	8	9	Total			
*4/17	at Auburn	L 2-4	Kentucky	71	62	70	65	62	17	25	3	3	378			
*4/18	at Auburn	w 5-1	Opponents	27	29	38	21	30	22	23	0	1	191			
4/21	LOUISVILLE	w 6-5	Win-loss breakouts: Day 32-11; Night 11-5; vs Left 7-1; vs Right 36-15;													
*4/23	#15 LSU	w 7-5	1-run games 9-3; 2-run games 6-4; 5+run games 19-4; Extra inns 5-1; Shutouts 8-0.													
*4/25	#15 LSU	L 7-10	Current streak: Lost 2; Longest winning streak: 19; Longest losing streak: 2.													
*4/25	#15 LSU	L 4-10	Attendance: Home 9663 (avg 483); Away 17212 (avg 491); Total 26875 (avg 488).													
*4/30	at Texas A&M	w 5-1														
*5/1	at Texas A&M	w 2-1														
*5/2	at Texas A&M	w 5-1														
*5/7	SOUTH CAROLINA	w 4-3														
*5/8	SOUTH CAROLINA	w 6-3														
*5/8	SOUTH CAROLINA	w 3-2														
+5/12	vs Georgia	w 3-0														
+5/13	at #3 Alabama	L 1-5														
~5/21	NORTHWESTERN	w 3-2														
~5/22	NOTRE DAME	L 3-12														
~5/22	NORTHWESTERN	w 7-2														
~5/23	NOTRE DAME	w 7-0														
~5/23	NOTRE DAME	w 4-0														
5/28	at #3 Alabama	L 3-4														
5/29	at #3 Alabama	L 1-4														

* = Conference game
^ = Campbell Invit'l (Buies Creek, N.C.)
& = 2021 Spring Games (Orlando, Fla.)



2021 GAME-BY-GAME SUMMARY



2021 Kentucky Softball Game Results for Kentucky (as of May 29, 2021) (All games)



Date	Opponent	Score	Inns	Overall	SEC	Pitcher of record	Attend	Time
Feb 12, 2021	at Samford-1	w 4-0	7	1-0-0	0-0-0	Humes, A (W 1-0)	109	1:59
Feb 12, 2021	at Samford-2	w 15-3	5	2-0-0	0-0-0	Baalman, G (W 1-0)	109	2:09
Feb 13, 2021	at Samford	w 12-9	7	3-0-0	0-0-0	Humes, A (W 1-0)	151	2:41
Feb 19, 2021	at UNC Greensboro-1	w 7-2	7	4-0-0	0-0-0	Baalman, G (W 2-0)	-	2:11
Feb 19, 2021	at UNC Greensboro-2	w 14-4	5	5-0-0	0-0-0	Humes, A (W 3-0)	-	2:05
^ Feb 20, 2021	vs NC Central	w 20-1	5	6-0-0	0-0-0	Spangler, T (W 1-0)	3	1:57
^ Feb 20, 2021	at CAMPBELL	w 11-3	7	7-0-0	0-0-0	Stoddard, M (W 1-0)	17	2:20
^ Feb 21, 2021	vs NC Central	w 14-0	5	8-0-0	0-0-0	Gayan, S (W 1-0)	3	1:24
^ Feb 21, 2021	vs Mt. St. Mary's	w 10-0	5	9-0-0	0-0-0	Humes, A (W 4-0)	3	1:23
& Feb 26, 2021	vs NM State	w 11-1	5	10-0-0	0-0-0	Baalman, G (W 3-0)	74	1:49
& Feb 26, 2021	vs Florida Int'l	w 6-5	7	11-0-0	0-0-0	Stoddard, M (W 2-0)	92	2:10
& Feb 27, 2021	vs Stetson	w 7-0	7	12-0-0	0-0-0	Spangler, T (W 2-0)	100	1:49
& Feb 27, 2021	vs NM State	w 10-1	5	13-0-0	0-0-0	Humes, A (W 5-0)	123	1:34
& Feb 28, 2021	vs Stetson	w 15-0	5	14-0-0	0-0-0	Baalman, G (W 5-0)	120	1:22
% Mar 04, 2021	vs Pitt	w 8-1	7	15-0-0	0-0-0	Humes, A (W 6-0)	0	2:23
% Mar. 4, 2021	at Florida Atlantic	w 3-1	7	16-0-0	0-0-0	Stoddard, M (W 3-0)	0	1:56
% Mar. 5, 2021	vs Illinois State	w 5-4	7	17-0-0	0-0-0	Humes, A (W 7-0)	0	2:12
% Mar. 7, 2021	vs Coastal Carolina	w 12-3	5	18-0-0	0-0-0	Stoddard, M (W 3-0)	0	1:30
% 3/7/2021	at Florida Atlantic	w 7-3	7	19-0-0	0-0-0	Humes, A (W)	107	2:07
* Mar 12, 2021	at #6 Florida	L 1-3	7	19-1-0	0-1-0	Humes, A (L 8-1)	414	1:59
* Mar 13, 2021	at #6 Florida	L 1-3	7	19-2-0	0-2-0	Baalman, G (L 4-1)	443	2:00
* Mar 14, 2021	at #6 Florida	w 4-2	(9)	20-2-0	1-2-0	Humes, A (W 9-1)	378	3:00
Mar 16, 2021	EASTERN KENTUCKY	w 6-5	7	21-2-0	1-2-0	Stoddard, M (W 5-0)	338	2:13
Mar 20, 2021	DAYTON	w 3-1	7	22-2-0	1-2-0	Spangler, T (W 3-0)	0	1:47
Mar 20, 2021	DAYTON	w 3-1	7	23-2-0	1-2-0	Humes, A (W 9-1)	402	1:46
Mar 24, 2021	at WKU	L 1-2	(9)	23-3-0	1-2-0	Humes, A (L 10-1)	162	2:49
* Mar 27, 2021	#3 ALABAMA	L 6-11	7	23-4-0	1-3-0	Spangler, T (L 3-1)	623	2:29
* Mar 28, 2021	#3 ALABAMA	w 4-2	7	24-4-0	2-3-0	Humes, A (W 11-2)	658	2:24
* Mar 29, 2021	#3 ALABAMA	w 5-4	(8)	25-4-0	3-3-0	Humes, A (W 12-1)	488	2:54
Mar 31, 2021	MOREHEAD STATE	w 13-1	5	26-4-0	3-3-0	Baalman, G (W 5-1)	280	1:49
* Apr 02, 2021	at #21 Tennessee	L 1-6	7	26-5-0	3-4-0	Humes, A (L 12-3)	331	2:04
* Apr 03, 2021	at #21 Tennessee	w 13-2	5	27-5-0	4-4-0	Baalman, G (W 6-1)	374	2:01
* Apr 04, 2021	at #21 Tennessee	L 2-6	7	27-6-0	4-5-0	Humes, A (L 12-4)	363	2:13
* Apr 11, 2021	#20 GEORGIA-1	w 11-3	5	28-6-0	5-5-0	Baalman, G (W 7-1)	342	1:42
* Apr 11, 2021	#20 GEORGIA-2	L 8-9	7	28-7-0	5-6-0	Baalman, G (L 7-2)	352	2:42
* Apr 12, 2021	#20 GEORGIA	L 2-5	7	28-8-0	5-7-0	Spangler, T (L 3-2)	297	2:23
Apr 14, 2021	at Eastern Kentucky	w 12-4	5	29-8-0	5-7-0	Humes, A (W 13-4)	150	1:49
* Apr 16, 2021	at Auburn	L 3-5	7	29-9-0	5-8-0	Baalman, G (L 7-3)	557	2:16
* Apr 17, 2021	at Auburn	L 2-4	7	29-10-0	5-9-0	Humes, A (L 13-5)	567	2:02
* Apr 18, 2021	at Auburn	w 5-1	7	30-10-0	6-9-0	Humes, A (W 14-5)	528	2:06
Apr 21, 2021	LOUISVILLE	w 6-5	(9)	31-10-0	6-9-0	Humes, A (W 15-5)	312	2:42
* Apr 23, 2021	#15 LSU	w 7-5	7	32-10-0	7-9-0	Baalman, G (W 8-3)	544	2:26
* Apr 25, 2021	#15 LSU-1	L 7-10	7	32-11-0	7-10-0	Spangler, T (L 3-3)	-	2:33
* Apr 25, 2021	#15 LSU-2	L 4-10	7	32-12-0	7-11-0	Humes, A (L 15-6)	1341	2:26
* Apr 30, 2021	at Texas A&M	w 5-1	7	33-12-0	8-11-0	Humes, A (W 16-6)	404	2:26
* May 1, 2021	at Texas A&M	w 2-1	(8)	34-12-0	9-11-0	Humes, A (W 17-6)	515	2:29
* May 2, 2021	at Texas A&M	w 5-1	7	35-12-0	10-11-0	Humes, A (W 18-6)	602	2:18
* May 07, 2021	SOUTH CAROLINA	w 4-3	7	36-12-0	11-11-0	Humes, A (W 19-6)	491	2:41
* May 08, 2021	SOUTH CAROLINA-1	w 6-3	7	37-12-0	12-11-0	Baalman, G (W 9-3)	718	2:24
* May 08, 2021	SOUTH CAROLINA-2	w 3-2	(8)	38-12-0	13-11-0	Spangler, T (W 4-3)	932	2:26
+ May 12, 2021	vs Georgia	w 3-0	7	39-12-0	13-11-0	Humes, A (W 20-6)	1505	1:43
+ May 13, 2021	at #3 Alabama	L 1-5	7	39-13-0	13-11-0	Humes, A (L 20-7)	1582	2:34
~ May 21, 2021	NORTHWESTERN	w 3-2	7	40-13-0	13-11-0	Humes, A (W 21-7)	0	2:02
~ May 22, 2021	NOTRE DAME	L 3-12	5	40-14-0	13-11-0	Humes, A (L 21-8)	0	1:50
~ May 22, 2021	NORTHWESTERN	w 7-2	7	41-14-0	13-11-0	Baalman, G (W 10-3)	640	2:37
~ May 23, 2021	NOTRE DAME-1	w 7-0	7	42-14-0	13-11-0	Humes, A (W 22-8)	-	2:07
~ May 23, 2021	NOTRE DAME-2	w 4-0	7	43-14-0	13-11-0	Baalman, G (W 11-3)	905	1:48
May 28, 2021	at #3 Alabama	L 3-4	7	43-15-0	13-11-0	Humes, A (L 22-9)	3633	2:24
May 29, 2021	at #3 Alabama	L 1-4	7	43-16-0	13-11-0	Baalman, G (L 11-4)	3693	2:33

* = Conference game

^ = Campbell Invit'l (Buies Creek, N.C.)

& = 2021 Spring Games (Orlando, Fla.)

% - FAU Tournament (Boca Raton, Fla.)

+ = SEC Tournament (Tuscaloosa, Ala.)

2021 SEC RECAP

2021 SEC FINAL STANDINGS

School	SEC	Pct.	ALL	Pct.	Home	Away	Neu.	Streak
Florida #	19-5	.792	45-11	.804	30-5	13-6	2-0	L2
Arkansas #	19-5	.792	43-11	.796	24-7	18-2	1-2	L2
Alabama \$	18-6	.750	52-9	.852	39-4	10-3	3-2	L2
Missouri	15-9	.625	42-17	.712	17-8	14-7	11-2	L1
Kentucky	13-11	.542	43-16	.729	16-6	15-10	12-0	L2
LSU	13-11	.542	35-22	.614	22-12	10-9	3-1	L2
Tennessee	12-11	.522	42-15	.737	29-9	7-6	6-0	L2
Ole Miss	12-12	.500	36-22	.621	24-3	6-14	6-5	L1
Mississippi State	8-15	.348	35-25	.583	22-5	9-18	4-2	L1
Texas A&M	8-16	.333	32-23	.582	27-10	4-10	1-3	L1
Georgia	7-17	.292	34-23	.596	24-12	9-8	1-3	L2
Auburn	7-17	.292	27-24	.529	18-12	7-8	2-4	L4
South Carolina	4-20	.167	26-26	.500	18-13	4-11	4-2	L1

- SEC Regular Season Champion; ! - SEC Tournament Champion

2021 SEC HONORS

Player of the Year

Bailey Hemphill, Alabama

Pitcher of the Year

Montana Fouts, Alabama

Coach of the Year

Courtney Diefel, Arkansas

Freshman of the Year

Jenna Laird, Missouri

Scholar-Athlete of the Year

Cailin Hannon, Missouri

First Team All-SEC

IF – Braxton Burnside, Arkansas
 IF – Hannah Adams, Florida
 IF – Charla Echols, Florida
 IF – Taylor Pleasants, LSU
 IF – Jenna Laird, Missouri
 OF – Elissa Brown, Alabama
 OF – Alexis Mack, Alabama
 OF – Aliyah Andrews, LSU
 OF – Kiki Milloy, Tennessee
 P – Montana Fouts, Alabama
 P – Mary Haff, Arkansas
 P – Ashley Rogers, Tennessee
 C – Bailey Hemphill, Alabama
 DP/UT – Makinzy Herzog, Texas A&M

Second Team All-SEC

IF – Kaylee Tow, Alabama
 IF – Danielle Gibson, Arkansas
 IF – Erin Coffel, Kentucky
 IF – Mackenzie Boesel, South Carolina
 IF – Ashley Morgan, Tennessee
 OF – Hannah McEwen, Arkansas
 OF – Casidy Chaumont, Missouri
 OF – Brooke Wilmes, Missouri

OF – Bre Warren, Texas A&M

P – Autumn Storms, Arkansas

P – Shelby Lowe, Auburn

P – Elizabeth Hightower, Florida

C – Kayla Kowalik, Kentucky

DP/UT – Kendyl Lindaman, Florida

Freshman All-SEC

IF – Sydney Cox, Auburn

IF – Erin Coffel, Kentucky

IF – Blaise Biringier, Ole Miss

IF – Jenna Laird, Missouri

IF – Rylen Wiggins, Texas A&M

OF – Makayla Packer, Auburn

OF – Sydney Chambley, Georgia

OF – Jayda Kearney, Georgia

OF – Bre Warren, Texas A&M

P – Shelby Lowe, Auburn

P – Maddie Penta, Auburn

DP/UT – Aynslie Furbush, Ole Miss

SEC All-Defensive

P – Shelby Sunseri, LSU

P – Emma Nichols, Missouri

C – Autumn Gillespie, Ole Miss

1B – Danielle Gibson, Arkansas

2B – Hannah Adams, Florida

SS – Kenzi Maguire, South Carolina

3B – Charla Echols, Florida

LF – Casidy Chaumont, Missouri

CF – Aliyah Andrews, LSU

RF – KB Sides, Alabama

RF – Chloe Malau'ulu, Mississippi State

2021 SEC TOURNAMENT RESULTS

Tuesday, May 11

G1: #13 South Carolina 3, #12 Auburn 1

Wednesday, May 12

G2: #9 Miss. St. 3, #8 Ole Miss 1

G3: #5 LSU 7, #13 South Carolina 3

G4: #7 Tennessee 3, #10 Texas A&M 2 F/9

G5: #6 Kentucky 3, #11 Georgia 0

Thursday, May 13

G6: #1 Florida 6, #9 Miss. St. 2

G7: #4 Missouri 4, #5 LSU 1

G8: #7 Tennessee 1, #2 Arkansas 0

G9: #3 Alabama 5, #6 Kentucky 1

Friday, May 14

G10: #1 Florida 7, #4 Missouri 6

G11: #3 Alabama 6, #7 Tennessee 5

Saturday, May 15

G12: #3 Alabama 4, #1 Florida 0





UK VS. ALL OPPONENTS

Opponent	W	L	T	First/Last Mtg.
Akron	4	2	0	1999/2002
Alabama	10	53	0	1997/2021
Albany	1	0	0	2016/2016
Arizona	1	2	0	2000/2015
Arizona State	2	5	0	2010/2020
Arkansas	26	33	0	1997/2019
Auburn	21	43	0	1998/2021
Austin Peay	4	0	0	2010/2011
Ball State	2	2	0	1998/2015
Baylor	0	6	0	1998/2014
Belmont	4	0	0	2002/2006
Bethune-Cookman	1	1	0	2002/2019
Birmingham Southern	1	0	0	2002/2002
Boise State	1	0	0	2020/2020
Bowling Green	2	0	0	2001/2005
Bradley	1	1	0	1998/2018
Brigham Young	1	1	0	2009/2009
Butler	6	0	0	2000/2016
California	4	3	0	2010/2019
Cal State Fullerton	3	0	0	2010/2018
Cal-Poly	1	1	0	2005/2013
Campbell	2	0	0	1998/2021
Canisius	1	1	0	1999/2009
Centenary	1	0	0	2009/2009
Central Florida	2	2	0	2008/2017
Central Michigan	1	0	0	2013/2013
Coastal Carolina	3	0	0	1999/2021
Colorado State	1	1	0	2006/2011
Connecticut	3	1	0	2000/2017
Dartmouth	1	0	0	2020/2020
Dayton	9	3	0	1997/2021
DePaul	6	3	0	1997/2020
Detroit-Mercy	2	0	0	2020/2020
Drexel	2	0	0	1997/2017
Duke	1	0	0	2018/2018
East Carolina	0	1	0	1999/1999
Eastern Illinois	3	1	0	1998/2016
Eastern Kentucky	27	7	0	1997/2021
Evansville	5	6	0	1998/2017
Fairfield	1	0	0	2014/2014
Florida	15	54	0	1997/2021
Florida Atlantic	9	0	0	2010/2021
Florida A & M	5	0	0	2004/2017
Florida International	6	1	0	2002/2021
Florida State	2	2	0	2011/2015
Gardner-Webb	1	0	0	2004/2004
George Washington	1	0	0	2014/2014
Georgia	16	58	0	1997/2021
Georgia Southern	4	1	0	2011/2015
Georgia State	0	2	0	1999/2010
Georgia Tech	2	3	0	1998/2020
Georgetown	1	0	0	2013/2013
Harvard	1	0	0	2018/2018
Hawai'i	1	2	0	2008/2009
Hofstra	1	0	0	2019/2019
Houston	2	2	0	2003/2019
Howard	1	0	0	2013/2013
Illinois	4	1	0	2013/2019
Illinois-Chicago (UIC)	4	5	0	1998/2018
Illinois State	3	5	0	2002/2021
Indiana	13	8	0	1997/2018
Indiana State	2	0	0	1999/2006
Iowa	1	2	0	1997/2013
IUPUI	2	0	0	2007/2015
IPFW	1	0	0	2014/2014
Jacksonville State	2	0	0	2010/2012
James Madison	2	0	0	2014/2019
Kansas	2	2	0	2004/2014
Kennesaw State	0	1	0	2015/2015
Kent State	12	3	0	1998/2017
La.-Lafayette	1	4	0	1999/2014
La.-Monroe	1	1	0	2000/2004
Lehigh	1	0	0	2016/2016
LSU	16	41	0	1998/2021
La. Tech	3	1	0	1998/2014
Liberty	5	0	0	2000/2020
Lipscomb	2	1	0	2010/2016
Long Beach State	3	3	0	2005/2015
LIU-Brooklyn	2	0	0	2012/2015
Louisville	21	20	0	2000/2021
Loyola Chigaco	1	0	0	2020/2020
Loyola-Marymount	2	1	0	2006/2014
Marshall	15	2	0	1997/2020
Memphis	2	1	0	2011/2017
Maryland	2	2	0	1999/2012
Miami (Ohio)	7	2	0	1997/2019
Michigan	3	5	0	2010/2017
Middle Tennessee State	3	2	0	1997/2020
Minnesota	3	1	0	2005/2020
Mississippi	26	32	0	1997/2019
Mississippi State	29	30	0	1997/2019

Opponent	W	L	T	First/Last Mtg.
Mississippi Valley State	1	0	0	2014/2014
Missouri	10	10	0	1997/2019
Missouri-Kansas City	2	0	0	2004/2012
Morehead State	24	1	0	1997/2021
Mt. St. Mary's	1	0	0	2021/2021
Murray State	4	0	0	2015/2019
New Mexico	1	1	0	2000/2016
New Mexico State	4	2	0	2001/2021
Nicholls State	2	1	0	1999/2012
North Carolina	3	1	0	1997/2019
North Carolina Central	2	0	0	2021/2021
North Carolina State	2	1	0	2012/2020
North Dakota State	2	0	0	2011/2018
North Florida	2	0	0	2011/2012
Northern Kentucky	3	0	0	2016/2019
North Texas	1	0	0	2004/2004
Northern Illinois	4	0	0	1998/2018
Northern Iowa	2	0	0	2004/2004
Northwestern	3	0	0	2015/2021
Notre Dame	7	2	0	2000/2021
Ohio	12	2	0	1998/2018
Ohio State	6	7	0	1999/2011
Oklahoma	1	7	0	2000/2019
Oklahoma State	1	4	0	1998/2019
Oregon	4	6	0	2003/2019
Oregon State	2	1	0	2013/2016
Pacific	1	1	0	2001/2012
Penn State	3	1	0	2000/2014
Pittsburgh	3	2	0	2010/2021
Portland State	0	1	0	2013/2013
Purdue	4	1	0	2000/2018
Radford	2	0	0	1998/2012
Sacramento State	1	0	0	2007/2007
St. Francis (Pa.)	1	0	0	2014/2014
Saint Mary's	1	0	0	2007/2007
St. Louis	2	0	0	1999/2019
Sam Houston State	2	0	0	1998/2019
Samford	6	0	0	1999/2021
San Diego	1	0	0	2016/2016
San Diego State	5	3	0	2005/2018
Santa Clara	1	0	0	2014/2014
SIUE	2	0	0	2011/2018
Stanford	1	0	0	2013/2013
Stephen F. Austin	4	2	0	1998/2012
South Carolina	34	39	0	1997/2021
South Dakota	1	0	0	2016/2016
South Florida	1	1	0	2005/2013
Southeast Missouri St. (SEMO)	2	2	0	1998/2018
Southern Illinois	4	1	0	1998/2019
Southern Miss.	1	2	0	1999/2007
Southwest Texas	0	2	0	2000/2002
Stanford	0	4	0	2003/2011
Stetson	4	0	0	2009/2021
Syracuse	1	0	0	2019/2019
Temple	1	0	0	1999/1999
Tennessee	16	48	0	1997/2021
Tennessee-Martin	1	0	0	2017/2017
Tennessee Tech	6	1	0	1999/2015
Texas	3	1	0	2002/2019
Texas-Arlington	0	0	1	2004/2004
Texas A&M	11	8	0	2014/2021
Texas-A&M-CC	1	1	0	2007/2012
Texas-San Antonio	3	2	0	2001/2004
Texas State	1	1	0	2005/2020
Texas Tech	1	3	0	2016/2019
Toledo	3	0	0	2008/2019
UAB	0	2	0	2012/2012
UCLA	3	7	0	2009/2019
UC-Davis	4	0	0	2007/2017
UC-Riverside	1	1	0	2007/2013
UNC-Greensboro	2	1	0	1997/2021
UNC-Charlotte	0	1	0	2016/2016
UNLV	1	1	0	2006/2009
USC Upstate	1	0	0	2013/2013
Utah	2	2	0	2016/2019
UT-Chattanooga	5	6	0	1998/2011
Valparaiso	2	1	0	1997/2012
Virginia	1	0	0	2005/2005
Virginia Tech	4	3	0	2000/2019
Washington	2	3	0	2006/2019
Western Carolina	1	0	0	2010/2010
Western Illinois	1	0	0	2012/2012
Western Kentucky	16	8	0	2000/2021
Western Michigan	4	0	0	2010/2020
Wichita State	2	2	0	2002/2014
Winthrop	2	1	0	1999/2016
Wright State	4	4	0	1997/2012
Youngstown State	4	0	0	2004/2006
Totals	717	698	1	

ALL-TIME RESULTS

BETH PRUIT

Eight Seasons
Record: 181-297-1
SEC: 52-146



1997 • 11-44

Feb. 15	Ole Miss	A	L 0-2
Feb. 15	Missouri	N1	L 1-7
Feb. 16	Missouri	N1	L 0-9
Feb. 16	Ole Miss	A	L 0-3
Feb. 21	Marshall	N2	W 1-0
Feb. 21	Drexel	N2	W 3-0
Feb. 22	North Carolina	N2	W 1-0
Feb. 22	UNC Greensboro	N2	L 4-7
Mar. 8	Wright State	N3	L 0-3
Mar. 8	Eastern Kentucky	A	L 1-6
Mar. 9	Dayton	N3	W 4-2
Mar. 9	Eastern Kentucky	A	W 6-3
Mar. 9	Wright State	N3	L 1-4
Mar. 12	Valparaiso	H	L 2-6
Mar. 12	Valparaiso	H	W 5-4
Mar. 15	Iowa	N4	L 0-8
Mar. 16	DePaul	N4	L 0-8
Mar. 16	Indiana	A	L 2-13
Mar. 19	Miami (Ohio)	A	L 0-7
Mar. 19	Miami (Ohio)	A	L 0-8
Mar. 21	Alabama	A	L 0-2
Mar. 21	Alabama	A	L 0-15
Mar. 23	Auburn	A	L 4-5
Mar. 23	Auburn	A	L 0-5
Mar. 29	South Carolina	A	L 0-10
Mar. 29	South Carolina	A	L 0-5
Mar. 30	South Carolina	A	L 0-8
Mar. 30	South Carolina	A	L 2-10
Apr. 1	Middle Tenn. State	H	L 0-4
Apr. 1	Middle Tenn. State	H	L 3-4
Apr. 5	Georgia	H	L 0-2
Apr. 5	Georgia	H	W 2-1
Apr. 6	Georgia	H	L 0-7
Apr. 6	Georgia	H	L 8-13
Apr. 9	Dayton	A	L 1-4
Apr. 9	Dayton	A	W 5-2
Apr. 11	Mississippi State	H	L 1-6
Apr. 11	Mississippi State	H	L 7-12
Apr. 13	Ole Miss	H	L 0-3
Apr. 13	Ole Miss	H	L 5-6
Apr. 16	Marshall	H	L 0-8
Apr. 16	Marshall	H	W 7-0
Apr. 19	Florida	A	L 1-6
Apr. 19	Florida	A	L 0-9
Apr. 20	Florida	A	L 0-8
Apr. 20	Florida	A	L 1-2
Apr. 23	Wright State	A	L 0-3
Apr. 23	Wright State	A	L 0-8
Apr. 25	Arkansas	H	W 4-3
Apr. 25	Arkansas	H	L 3-4
Apr. 30	Morehead State	H	L 1-4
Apr. 30	Morehead State	H	W 4-2
May 2	Tennessee	A	L 1-3
May 3	Tennessee	A	L 0-8
May 3	Tennessee	A	L 4-9

1998 • 19-43 • 6-22 SEC

Feb. 13	Sam Houston State	N1	W 1-0
Feb. 13	Oklahoma State	N1	L 0-9
Feb. 14	Louisiana Tech	N1	L 1-11
Feb. 14	Baylor	N1	L 2-10
Feb. 15	Stephen F. Austin	N1	L 1-4
Feb. 20	Illinois-Chicago	N2	W 1-0
Feb. 20	Radford	N2	W 2-1
Feb. 21	Georgia Tech	N2	L 2-6

Feb. 21	Campbell	N2	W 4-3
Feb. 22	Eastern Kentucky	N2	L 0-1
Feb. 28	Northern Illinois	N3	W 2-1
Feb. 28	Southern Illinois	A	L 1-5
Feb. 28	Southeast Missouri	N3	L 6-9
Mar. 1	Bradley	N3	L 0-1
Mar. 1	Eastern Illinois	N3	L 1-3
Mar. 3	Dayton	A	L 4-5
Mar. 3	Dayton	A	W 4-3
Mar. 6	Eastern Kentucky	A	L 2-3
Mar. 6	Miami (Ohio)	N4	W 1-0
Mar. 8	Wright State	N4	W 7-6
Mar. 8	Dayton	N4	W 7-1
Mar. 14	Ohio	H	L 6-7
Mar. 14	Kent State	H	L 2-7
Mar. 15	Eastern Kentucky	H	L 0-13
Mar. 15	Wright State	H	W 6-3
Mar. 21	Alabama	H	L 1-12
Mar. 21	Alabama	H	L 1-16
Mar. 22	Auburn	H	W 6-1
Mar. 22	Auburn	H	L 4-9
Mar. 25	Morehead State	A	W 4-1
Mar. 25	Morehead State	A	W 7-0
Mar. 27	South Carolina	H	W 3-2
Mar. 27	South Carolina	H	L 2-11
Mar. 28	South Carolina	H	L 2-3
Mar. 28	South Carolina	H	L 3-7
Mar. 31	Ball State	H	L 4-7
Mar. 31	Ball State	H	L 0-8
Apr. 4	Georgia	A	L 2-7
Apr. 4	Georgia	A	L 4-8
Apr. 5	Georgia	A	L 4-7
Apr. 5	Georgia	A	W 1-0
Apr. 8	Chattanooga	A	L 0-4
Apr. 8	Chattanooga	A	L 3-5
Apr. 10	Mississippi State	A	W 1-0
Apr. 10	Mississippi State	A	W 1-0
Apr. 11	Ole Miss	A	L 1-2
Apr. 11	Ole Miss	A	L 3-5
Apr. 17	Florida	H	L 0-2
Apr. 17	Florida	H	L 1-5
Apr. 18	Florida	H	L 1-9
Apr. 18	Florida	H	L 2-10
Apr. 21	Evansville	A	L 0-2
Apr. 21	Evansville	A	L 2-10
Apr. 24	Arkansas	A	W 5-2
Apr. 24	Arkansas	A	L 0-8
Apr. 26	LSU	A	L 0-3
Apr. 26	LSU	A	L 0-1
Apr. 29	Miami (Ohio)	H	W 3-1
May 1	Tennessee	H	L 1-6
May 1	Tennessee	H	L 1-11
May 2	Tennessee	H	L 3-5
May 2	Tennessee	H	L 2-11

1999 • 23-44 • 6-22 SEC

Feb. 12	Nicholls State	N1	L 1-5
Feb. 12	Illinois-Chicago	N1	L 0-10
Feb. 13	Stephen F. Austin	N1	W 3-1
Feb. 13	Oklahoma State	N1	L 1-2
Feb. 14	Nicholls State	N1	W 4-2
Feb. 14	Oklahoma State	N1	L 1-4
Feb. 19	East Carolina	N2	L 1-2
Feb. 19	Temple	N2	W 8-0
Feb. 20	Maryland	N2	L 0-13
Feb. 20	Ohio	N2	W 8-2
Feb. 21	Illinois-Chicago	N2	L 0-8
Feb. 27	St. Louis	N3	W 14-0
Feb. 27	Tennessee Tech	N3	L 0-11
Feb. 27	Indiana State	N3	W 3-2
Feb. 28	Georgia State	N3	L 2-6
Mar. 6	Ohio State	H	L 4-5
Mar. 6	Canisius	H	L 4-7
Mar. 7	Akron	H	L 4-5
Mar. 12	Southern Miss	N4	L 1-9
Mar. 12	Mississippi State	N4	W 3-1

Mar. 12	Missouri	N4	L 1-9
Mar. 15	Middle Tenn. State	N5	W 9-6
Mar. 15	Illinois-Chicago	N5	L 5-7
Mar. 16	Coastal Carolina	A	W 9-8
Mar. 17	Coastal Carolina	A	W 7-0
Mar. 17	Illinois-Chicago	N5	L 1-9
Mar. 19	Lafayette	N6	L 1-2
Mar. 19	Winthrop	A	L 6-10
Mar. 20	Illinois-chicago	N6	L 3-11
Mar. 20	Samford	N6	W 9-0
Mar. 24	Eastern Kentucky	H	W 7-0
Mar. 24	Eastern Kentucky	H	W 8-0
Mar. 26	Alabama	A	L 1-5
Mar. 26	Alabama	A	L 1-3
Mar. 28	Auburn	A	W 7-6
Mar. 28	Auburn	A	L 1-9
Mar. 30	Kent State	H	W 9-1
Mar. 30	Kent State	H	W 5-0
Apr. 2	South Carolina	A	W 4-2
Apr. 2	South Carolina	A	L 3-6
Apr. 3	South Carolina	A	L 2-3
Apr. 3	South Carolina	A	L 1-8
Apr. 9	Georgia	H	W 3-2
Apr. 9	Georgia	H	L 2-3
Apr. 10	Georgia	H	L 2-5
Apr. 10	Georgia	H	L 2-4
Apr. 13	Dayton	A	L 0-1
Apr. 13	Dayton	A	W 6-2
Apr. 15	Morehead State	H	W 9-5
Apr. 17	Mississippi State	H	W 5-4
Apr. 17	Mississippi State	H	L 0-12
Apr. 18	Ole Miss	H	L 1-3
Apr. 18	Ole Miss	H	L 1-10
Apr. 20	Evansville	H	L 0-3
Apr. 20	Evansville	H	L 5-8
Apr. 23	Florida	A	L 0-8
Apr. 23	Florida	A	L 1-6
Apr. 24	Florida	A	L 2-7
Apr. 24	Florida	A	L 1-3
Apr. 28	Arkansas	H	L 0-2
Apr. 28	Arkansas	H	W 4-2
May 2	LSU	H	L 1-8
May 2	LSU	H	L 2-5
May 8	Tennessee	A	L 0-4
May 8	Tennessee	A	L 2-3
May 9	Tennessee	A	L 0-7
May 9	Tennessee	A	W 9-7

2000 • 36-29 • 15-13 SEC

SEC East Champion			
Feb. 11	Oklahoma	N1	L 0-5
Feb. 11	Purdue	N1	W 2-0
Feb. 11	La.-Monroe	N1	L 4-5
Feb. 12	Southern Miss	N1	L 1-4
Feb. 12	Louisiana Tech	N1	W 5-4
Feb. 12	Southwest Texas	N1	L 3-4
Feb. 18	New Mexico	N2	L 2-5
Feb. 18	Tennessee Tech	N2	W 15-0
Feb. 19	Arizona	N2	L 0-8
Feb. 19	Oklahoma	N2	L 4-13
Feb. 20	Penn State	N2	L 0-3
Feb. 25	Connecticut	N3	W 1-0
Feb. 25	Chattanooga	N3	L 1-2
Feb. 26	Liberty	N3	W 8-3
Feb. 27	Marshall	N3	W 4-1
Mar. 1	Eastern Kentucky	A	W 12-4
Mar. 4	Virginia Tech	N4	L 3-6
Mar. 4	Tennessee	N4	L 3-7
Mar. 5	Notre Dame	N4	L 0-8
Mar. 8	Morehead State	H	W 5-0
Mar. 8	Morehead State	H	W 8-0
Mar. 11	Northern Illinois	H	W 5-3
Mar. 11	Evansville	H	L 0-2
Mar. 12	Butler	H	W 7-2
Mar. 18	Evansville	N5	W 4-0

Mar. 18	Indiana	N5	W 16-0
Mar. 22	Akron	H	W 3-0
Mar. 22	Akron	H	W 8-3
Mar. 24	Auburn	H	W 4-3
Mar. 24	Auburn	H	W 10-6
Mar. 25	Alabama	H	L 3-4
Mar. 25	Alabama	H	L 2-6
Mar. 29	Louisville	H	L 0-2
Mar. 29	Louisville	H	W 3-0
Mar. 31	Georgia	A	W 3-1
Mar. 31	Georgia	A	L 2-3
Apr. 1	Georgia	A	W 3-0
Apr. 1	Georgia	A	W 2-0
Apr. 5	Louisville	A	W 3-2
Apr. 5	Louisville	A	W 2-1
Apr. 7	South Carolina	H	W 1-0
Apr. 7	South Carolina	H	L 2-4
Apr. 9	South Carolina	H	L 1-4
Apr. 9	South Carolina	H	W 6-5
Apr. 14	Ole Miss	A	W 2-1
Apr. 14	Ole Miss	A	L 1-3
Apr. 15	Mississippi State	A	L 2-6
Apr. 15	Mississippi State	A	L 3-7
Apr. 20	Western Kentucky	H	W 11-3
Apr. 22	Florida	H	W 4-0
Apr. 22	Florida	H	W 9-8
Apr. 23	Florida	H	W 3-0
Apr. 23	Florida	H	L 6-7
Apr. 26	Morehead State	A	W 7-2
Apr. 26	Morehead State	A	W 8-2
Apr. 28	LSU	A	L 0-2
Apr. 28	LSU	A	L 0-7
Apr. 30	Arkansas	A	L 1-2
Apr. 30	Arkansas	A	L 1-2
May 2	Tennessee	H	W 2-0
May 2	Tennessee	H	W 10-1
May 3	Tennessee	H	W 10-2
May 3	Tennessee	H	W 4-0
May 11	South Carolina	N6	L 1-2
May 12	Florida	N6	L 0-2

N1 - Arlington, Texas; N2 - Tucson, Ariz.;
N3 - Chattanooga, Tenn.; N4 - Bristol, Tenn.;
N5 - Evansville, Ind.; N6 - Columbus, Ga.

2001 • 27-34 • 10-18 SEC

Feb. 9	Oklahoma	N1	L 1-10
Feb. 9	Baylor	N1	L 8-9
Feb. 9	Texas-San Antonio	N1	W 9-4
Feb. 10	Stephen F. Austin	N1	L 2-4
Feb. 10	Texas-San Antonio	N1	L 5-6
Feb. 16	New Mexico State	N2	W 6-1
Feb. 16	Pacific	N2	L 4-6
Feb. 17	Bowling Green	N2	W 3-2
Feb. 17	Arizona	N2	L 1-12
Feb. 18	Oklahoma State	N2	W 3-2
Feb. 23	Marshall	N3	L 5-10
Feb. 23	Chattanooga	N3	L 0-3
Feb. 24	Liberty	N3	W 8-2
Feb. 24	Virginia Tech	N3	L 0-3
Feb. 25	Liberty	N3	W 3-1
Feb. 25	Chattanooga	N3	L 1-5
Feb. 28	Eastern Kentucky	H	W 4-3
Feb. 28	Eastern Kentucky	H	W 8-0
Mar. 7	Georgia	H	W 4-1
Mar. 7	Georgia	H	L 6-9
Mar. 9	Kent State	H	W 6-1
Mar. 9	Akron	H	W 12-7
Mar. 10	Southeast Missouri	H	L 0-1
Mar. 10	Indiana	H	W 4-1
Mar. 11	Louisville	H	L 1-10
Mar. 13	Indiana	H	W 9-8
Mar. 13	Indiana	H	W 6-3
Mar. 17	Florida	H	L 3-18
Mar. 17	Florida	H	L 4-5
Mar. 18	Florida	H	L 4-5
Mar. 21	Tennessee	A	L 2-4
Mar. 21	Tennessee	A	W 7-4
Mar. 24	Ole Miss	H	L 0-12



ALL-TIME RESULTS

Mar. 24	Ole Miss	H	W 7-1
Mar. 25	Ole Miss	H	W 9-1
Mar. 31	Alabama	A	L 2-6
Mar. 31	Alabama	A	L 6-12
Apr. 1	Alabama	A	L 0-8
Apr. 7	Mississippi State	A	W 8-1
Apr. 7	Mississippi State	A	L 2-3
Apr. 8	Mississippi State	A	L 3-7
Apr. 11	Morehead State	H	W 8-0
Apr. 11	Morehead State	H	W 15-0
Apr. 14	South Carolina	H	L 0-3
Apr. 14	South Carolina	H	W 2-1
Apr. 15	South Carolina	H	W 6-5
Apr. 18	Louisville	A	W 3-2
Apr. 18	Louisville	A	W 4-2
Apr. 21	LSU	A	L 0-12
Apr. 21	LSU	A	L 2-5
Apr. 22	LSU	A	L 0-8
Apr. 25	Western Kentucky	A	L 4-5
Apr. 25	Western Kentucky	A	L 5-6
Apr. 28	Auburn	H	L 3-6
Apr. 28	Auburn	H	W 8-5
Apr. 29	Auburn	H	W 7-6
May 5	Arkansas	A	W 3-1
May 5	Arkansas	A	L 0-4
May 6	Arkansas	A	L 0-1
May 10	South Carolina	N3	L 1-5
May 11	Arkansas	N3	L 0-1

N1 - Arlington, Texas; N2 - Tucson, Ariz.; N3 - Chattanooga, Tenn.

2002 • 24-32 • 6-21 SEC

Feb. 1	Georgia	N1	L 2-9
Feb. 1	Illinois State	N1	L 3-9
Feb. 2	Florida International	A	W 4-2
Feb. 2	Georgia	N1	L 3-4
Feb. 3	Illinois State	N1	W 12-0
Feb. 15	Purdue	N2	W 1-0
Feb. 15	Bethune-Cookman	N2	L 1-3
Feb. 16	Texas-San Antonio	A	W 7-5
Feb. 16	Wichita State	N2	L 1-4
Feb. 17	Southwest Texas	N2	L 1-6
Feb. 17	Texas	N2	W 2-1
Feb. 22	Evansville	N3	W 6-5
Feb. 22	Birmingham Southern	N3	W 13-2
Feb. 23	Belmont	N3	W 18-2
Feb. 23	Western Kentucky	N3	L 5-6
Feb. 24	Chattanooga	A	W 4-1
Feb. 24	Samford	N3	W 10-0
Mar. 5	Morehead State	A	W 4-3
Mar. 5	Morehead State	A	W 10-2
Mar. 10	Ohio	N4	W 6-0
Mar. 10	Kent State	N4	L 5-8
Mar. 12	Ohio State	A	W 4-3
Mar. 12	Ohio State	A	L 0-4
Mar. 16	Florida	A	L 1-6
Mar. 16	Florida	A	W 7-6
Mar. 17	Florida	A	L 3-4
Mar. 23	Ole Miss	A	L 2-5
Mar. 23	Ole Miss	A	L 4-9
Mar. 24	Ole Miss	A	L 0-3
Mar. 26	Akron	H	L 2-4
Mar. 26	Akron	H	W 16-3
Mar. 30	Alabama	H	L 0-5
Mar. 30	Alabama	H	L 2-9
Mar. 31	Alabama	H	L 3-11
Apr. 6	Mississippi State	H	W 6-4
Apr. 6	Mississippi State	H	W 10-3
Apr. 7	Mississippi State	H	L 2-3
Apr. 10	Louisville	H	L 1-5
Apr. 10	Louisville	H	W 9-1
Apr. 13	South Carolina	A	L 0-4
Apr. 13	South Carolina	A	L 0-5
Apr. 14	South Carolina	A	L 0-2
Apr. 16	Eastern Kentucky	A	W 4-3
Apr. 16	Eastern Kentucky	A	W 9-2
Apr. 20	LSU	H	L 0-1
Apr. 20	LSU	H	L 1-4

Apr. 21	LSU	H	L 2-4
Apr. 24	Georgia	A	L 0-8
Apr. 24	Georgia	A	L 4-6
Apr. 25	Georgia	A	L 3-5
Apr. 27	Auburn	A	W 8-5
Apr. 27	Auburn	A	L 1-6
Apr. 28	Auburn	A	L 1-17
May 2	Arkansas	H	W 6-5
May 3	Arkansas	H	W 4-0
May 3	Arkansas	H	L 2-7

N1 - Miami, Fla.; N2 - San Antonio, Texas; N3 - Chattanooga, Tenn.; N4 - Lexington, Ky.

2003 • 16-40 • 3-26 SEC

Jan. 31	Illinois State	N1	L 1-8
Jan. 31	Georgia	N1	L 0-5
Feb. 1	FIU	N1	W 3-2
Feb. 1	Georgia	N1	L 2-5
Feb. 2	Illinois State	N1	L 3-4
Feb. 14	Missouri	N2	W 5-4
Feb. 14	Stanford	N2	L 0-8
Feb. 15	Penn State	N2	W 2-1
Feb. 15	Missouri	N2	W 4-1
Feb. 16	Stanford	N2	L 1-4
Feb. 22	Texas Tech	N3	L 4-5
Feb. 22	Texas-San Antonio	N3	W 11-2
Feb. 22	Houston	N3	W 5-4
Feb. 23	Oregon	N3	L 1-5
Mar. 5	Ohio State	H	L 2-10
Mar. 5	Ohio State	H	L 3-12
Mar. 8	Florida	H	L 1-8
Mar. 8	Florida	H	L 2-10
Mar. 9	Florida	H	L 3-9
Mar. 12	Morehead State	H	W 10-0
Mar. 12	Morehead State	H	W 9-1
Mar. 15	Mississippi	H	W 4-1
Mar. 15	Mississippi	H	L 4-8
Mar. 16	Mississippi	H	L 7-14
Mar. 18	Georgia	H	L 1-8
Mar. 18	Georgia	H	L 1-7
Mar. 19	Georgia	H	L 0-5
Mar. 22	Alabama	A	L 4-7
Mar. 22	Alabama	A	L 1-2
Mar. 23	Alabama	A	L 2-8
Mar. 29	Mississippi State	A	L 6-7
Mar. 29	Mississippi State	A	L 0-7
Mar. 30	Mississippi State	A	L 3-6
April 2	Eastern Kentucky	H	L 5-7
April 2	Eastern Kentucky	H	L 3-5
April 5	South Carolina	H	L 0-7
April 5	South Carolina	H	L 2-7
April 6	South Carolina	H	L 0-6
April 9	Tennessee	A	L 0-8
April 9	Tennessee	A	L 4-6
April 12	LSU	A	L 0-5
April 12	LSU	A	L 1-9
April 13	LSU	A	L 1-11
April 16	Indiana	A	W 9-5
April 16	Indiana	A	L 2-4
April 18	Auburn	H	L 1-9
April 18	Auburn	H	L 4-5
April 19	Auburn	H	L 0-1
April 23	Louisville	A	W 2-0
April 23	Louisville	A	W 3-0
April 26	Arkansas	A	L 1-2
April 26	Arkansas	A	W 4-0
April 27	Arkansas	A	W 7-6
April 30	Western Kentucky	H	W 2-1
April 30	Western Kentucky	H	L 4-7
May 3	Iowa	A	W 7-4

N1 - Miami, Fla.; N2 - Palo Alto, Calif.; N3 - Houston, Texas

2004 • 25-31-1 • 6-24 SEC

Jan. 31	Florida A & M	N1	W 9-0
Jan. 31	Florida International	N1	W 3-2
Feb. 7	UL-Lafayette	N2	L 4-8
Feb. 7	Louisiana-Monroe	N2	W 5-1

Feb. 8	Georgia Tech	N2	W 5-3
Feb. 8	Gardner Webb	N2	W 1-0
Feb. 14	Missouri-Kansas City	N3	W 5-4
Feb. 14	Texas-San Antonio	N3	L 3-6
Feb. 15	Kansas	N3	L 5-6
Feb. 15	Texas-Arlington	N3	T 2-2
Feb. 28	Yonugstown State	H	W 3-0
Feb. 28	Northern Iowa	H	W 1-0
Feb. 29	Ball State	H	W 1-0
Feb. 29	Northern Iowa	H	W 4-3
Mar. 6	Florida	A	L 1-8
Mar. 6	Florida	A	L 0-6
Mar. 7	Florida	A	W 4-0
Mar. 9	Tennessee	H	L 2-3
Mar. 10	Tennessee	H	L 1-4
Mar. 10	Tennessee	H	L 0-1
Mar. 13	Ole Miss	A	L 0-3
Mar. 13	Ole Miss	A	W 7-3
Mar. 14	Ole Miss	A	L 0-9
Mar. 17	Georgia	A	L 1-8
Mar. 17	Georgia	A	L 0-6
Mar. 18	Georgia	A	L 3-4
Mar. 20	Alabama	H	L 3-9
Mar. 21	Alabama	H	W 7-5
Mar. 21	Alabama	H	L 5-14
Mar. 24	Louisville	H	L 0-4
Mar. 24	Louisville	H	W 3-2
Mar. 27	Mississippi State	H	L 2-8
Mar. 27	Mississippi State	H	W 4-3
Mar. 28	Mississippi State	H	L 2-6
Mar. 31	Eastern Kentucky	A	W 9-0
Mar. 31	Eastern Kentucky	A	W 9-2
Apr. 3	South Carolina	A	L 2-3
Apr. 3	South Carolina	A	W 4-1
Apr. 3	South Carolina	A	L 0-4
Apr. 7	Morehead State	A	W 10-0
Apr. 7	Morehead State	A	W 7-2
Apr. 10	LSU	H	L 1-9
Apr. 10	LSU	H	L 0-9
Apr. 11	LSU	H	L 2-6
Apr. 14	Western Kentucky	A	W 5-2
Apr. 14	Western Kentucky	A	L 3-4
Apr. 21	Ohio State	A	L 4-6
Apr. 21	Ohio State	A	W 4-3
Apr. 24	Arkansas	H	L 0-1
Apr. 24	Arkansas	H	W 8-5
Apr. 25	Arkansas	H	L 1-5
Apr. 28	Indiana	H	L 1-3
Apr. 28	Indiana	H	W 4-2
May 1	Auburn	A	L 1-6
May 1	Auburn	A	L 0-1
May 2	Auburn	A	L 0-6

N1 - Miami, Fla.; N2 - Monroe, La.; N3 - San Antonio, Texas

Feb. 19	North Carolina	N3	L 2-10
Feb. 20	Minnesota	N3	W 6-4
Feb. 25	Tennessee Tech	N4	W 3-1
Feb. 25	Virginia	N4	W 10-7
Feb. 26	Purdue	N4	L 4-5
Feb. 26	Kent State	N4	W 7-6
Feb. 27	Bowling Green	N4	W 1-0
Feb. 27	UT-Chattanooga	A	W 1-0
Mar. 5	Belmont	N5	W 14-1
Mar. 5	Youngstown State	N5	W 1-0
Mar. 6	Youngstown State	N5	W 8-4
Mar. 6	Belmont	N5	W 10-3
Mar. 12	Ole Miss	H	W 5-3
Mar. 12	Ole Miss	H	L 1-4
Mar. 13	Ole Miss	H	L 3-11
Mar. 15	Georgia	H	L 0-1
Mar. 15	Georgia	H	L 1-5
Mar. 16	Georgia	H	L 2-9
Mar. 19	Alabama	A	L 2-10
Mar. 19	Alabama	A	L 2-6
Mar. 20	Alabama	A	L 1-5
Mar. 23	Marshall	H	W 2-0
Mar. 23	Marshall	H	W 9-0
Mar. 25	Mississippi State	A	L 2-3
Mar. 25	Mississippi State	A	L 0-5
Mar. 26	Mississippi State	A	L 2-3
Mar. 29	Tennessee	A	L 0-5
Mar. 29	Tennessee	A	W 2-1
Mar. 30	Tennessee	A	L 1-3
Apr. 3	South Carolina	H	L 2-12
Apr. 3	South Carolina	H	L 1-10
Apr. 6	Eastern Kentucky	H	W 2-0
Apr. 9	LSU	A	L 1-6
Apr. 9	LSU	A	W 5-1
Apr. 10	LSU	A	L 0-18
Apr. 13	Western Kentucky	H	L 2-5
Apr. 13	Western Kentucky	H	W 4-2
Apr. 14	Louisville	H	W 3-2
Apr. 23	Arkansas	A	L 2-10
Apr. 23	Arkansas	A	L 0-4
Apr. 24	Arkansas	A	L 2-10
Apr. 27	Louisville	A	L 0-6
Apr. 30	Auburn	H	W 5-2
Apr. 30	Auburn	H	L 0-8
May 1	Auburn	H	L 0-10
May 7	Florida	H	L 1-13
May 7	Florida	H	L 3-11
May 8	Florida	H	L 0-8

N1 - Miami, Fla.; N2 - Palo Alto, Calif.; N3 - Houston, Texas; N4 - Chattanooga, Tenn.; N5 - Lexington, Ky.

2006 • 21-36 • 4-26 SEC

Feb. 10	Washington	N1	W 6-1
Feb. 10	Oklahoma	N1	L 3-4
Feb. 11	Illinois-Chicago	N1	W 3-2
Feb. 11	Long Beach State	N1	W 6-4
Feb. 12	UNLV	N1	L 2-3
Feb. 16	Kent State	H	W 9-0
Feb. 16	Kent State	H	W 2-1
Feb. 17	Kent State	H	W 10-3
Feb. 24	Long Beach State	N2	L 2-7
Feb. 24	Colorado State	N2	L 0-1
Feb. 25	San Diego State	N2	L 3-5
Feb. 25	Indiana State	N2	W 11-3
Feb. 26	Loyola Marymount	N2	L 1-7
Mar. 3	Morehead State	H	W 9-1
Mar. 4	Ohio	H	W 6-3
Mar. 4	Youngstown State	H	W 9-0
Mar. 5	Belmont	H	W 13-1
Mar. 8	Eastern Kentucky	A	W 8-2
Mar. 11	Auburn	A	L 1-2
Mar. 11	Auburn	A	L 0-3
Mar. 12	Auburn	A	L 6-7
Mar. 14	Georgia	A	L 6-10
Mar. 14	Georgia	A	L 2-4
Mar. 15	Georgia	A	L 0-8
Mar. 18	South Carolina	A	L 2-5

EILEEN SCHMIDT

Three Seasons
Record: 61-108
SEC: 12-74



2005 • 20-41 • 4-25 SEC

Feb. 4	South Florida	N1	L 3-4
Feb. 4	Florida International	A	L 0-4
Feb. 5	Illinois State	N1	L 2-4
Feb. 5	Auburn	N1	L 1-9
Feb. 6	Illinois State	N1	L 4-5
Feb. 11	Long Beach State	N2	L 0-5
Feb. 11	San Diego State	N2	L 3-4
Feb. 12	Stanford	A	L 3-14
Feb. 12	Cal Poly	N2	L 1-5
Feb. 13	DePaul	N2	W 2-1
Feb. 18	Baylor	N3	L 0-3
Feb. 18	Houston	N3	L 0-10
Feb. 19	Texas State	N3	L 3-12

ALL-TIME RESULTS

Mar. 18	South Carolina	A	W 2-0
Mar. 19	South Carolina	A	W 2-1
Mar. 25	LSU	H	L 2-5
Mar. 25	LSU	H	L 2-13
Mar. 26	LSU	H	L 1-6
Mar. 29	Tennessee	H	L 0-8
Mar. 29	Tennessee	H	L 0-4
Mar. 30	Tennessee	H	L 0-8
Apr. 1	Alabama	H	L 0-7
Apr. 1	Alabama	H	L 0-11
Apr. 2	Alabama	H	L 0-9
Apr. 4	Ohio	H	W 7-0
Apr. 4	Ohio	H	W 3-0
Apr. 5	Western Kentucky	H	W 2-1
Apr. 5	Western Kentucky	H	W 5-4
Apr. 12	Indiana	A	L 0-2
Apr. 12	Indiana	A	L 5-6
Apr. 14	Arkansas	H	W 8-0
Apr. 15	Arkansas	H	L 1-2
Apr. 15	Arkansas	H	L 0-2
Apr. 19	Louisville	A	W 3-1
Apr. 22	Florida	A	L 2-6
Apr. 22	Florida	A	W 3-2
Apr. 23	Florida	A	L 3-5
Apr. 26	Louisville	H	L 1-4
Apr. 26	Eastern Kentucky	H	L 0-2
Apr. 29	Ole Miss	A	L 1-2
Apr. 29	Ole Miss	A	L 0-1
Apr. 30	Ole Miss	A	L 1-2
May 6	Mississippi State	H	L 4-6
May 6	Mississippi State	H	L 0-2
May 7	Mississippi State	H	L 2-3

2007 • 20-31 • 4-24 SEC

Feb. 9	Stephen F. Austin	N1	W 12-11
Feb. 9	Texas A&M CC	N1	W 10-0
Feb. 10	Southern Miss	N1	W 12-2
Feb. 10	Baylor	A	L 5-1
Feb. 10	Baylor	A	L 9-0
Feb. 11	UC Davis	A	W 5-3
Feb. 23	Saint Mary's	N2	W 13-5
Feb. 24	Sacramento St.	N2	W 9-1
Feb. 25	UC Riverside	N2	L 4-2
Feb. 25	UC Davis	A	W 8-2
Mar. 2	Butler	H	W 8-0
Mar. 2	Butler	H	W 10-5
Mar. 3	Butler	H	W 12-3
Mar. 3	Evansville	H	L 12-11
Mar. 4	IUPUI	H	W 12-5
Mar. 7	Louisville	H	W 6-3
Mar. 10	Auburn	H	L 10-1
Mar. 10	Auburn	H	L 9-4
Mar. 11	Auburn	H	W 2-1
Mar. 13	Mississippi St.	H	L 7-0
Mar. 13	Mississippi St.	H	L 9-7
Mar. 17	Georgia	A	L 11-0
Mar. 17	Georgia	A	W 6-1
Mar. 18	Georgia	A	L 6-4
Mar. 21	Marshall	H	W 8-5
Mar. 24	Ole Miss	H	W 10-5
Mar. 24	Ole Miss	H	L 5-4
Mar. 25	Ole Miss	H	W 4-3
Mar. 31	Arkansas	A	L 14-8
Mar. 31	Arkansas	A	L 5-2
Apr. 1	Arkansas	A	L 2-0
Apr. 3	LSU	A	L 4-0
Apr. 3	LSU	A	L 8-4
Apr. 5	Western Kentucky	H	L 10-4
Apr. 5	Western Kentucky	H	W 8-6
Apr. 10	Eastern Kentucky	H	W 8-7
Apr. 11	Louisville	A	L 7-6
Apr. 14	Tennessee	H	L 12-0
Apr. 14	Tennessee	H	L 8-2
Apr. 15	Tennessee	H	L 9-4
Apr. 21	South Carolina	A	L 6-5
Apr. 21	South Carolina	A	L 2-1
Apr. 22	South Carolina	A	L 2-0

Apr. 25	Indiana	H	L 5-4
Apr. 25	Indiana	H	W 5-4
Apr. 28	Alabama	A	L 12-3
Apr. 28	Alabama	A	L 6-0
Apr. 29	Alabama	A	L 8-0
May 5	Florida	H	L 7-3
May 5	Florida	H	L 7-4
May 6	Florida	H	L 8-0

N1 - Waco, Texas.; N2 - Davis, Calif.;

RACHEL LAWSON

15 Seasons
Record: 495-295
SEC: 155-173



2008 • 17-37 • 3-25 SEC

Feb. 9	Wichita State	N1	W 5-2
Feb. 9	Chattanooga	A	W 3-2
Feb. 10	Wichita State	N1	L 6-2
Feb. 10	Chattanooga	A	L 9-6
Feb. 14	Hawai'i	A	L 9-5
Feb. 15	Long Beach State	N2	L 10-2
Feb. 15	Central Florida	N2	L 7-2
Feb. 16	Hawai'i	A	L 6-0
Feb. 16	Central Florida	N2	L 6-0
Feb. 17	Central Florida	N2	W 4-1
Feb. 24	Toledo	H	W 9-3
Feb. 24	Toledo	H	W 15-5
Feb. 29	Wright State	N3	W 5-1
Mar. 1	Marshall	N3	W 10-4
Mar. 1	Eastern Illinois	N3	W 5-1
Mar. 2	Indiana	N3	W 10-5
Mar. 5	Louisville	H	L 6-1
Mar. 12	Morehead State	H	W 5-3
Mar. 12	Morehead State	H	W 7-1
Mar. 15	Tennessee	A	W 2-0
Mar. 16	Tennessee	A	L 5-1
Mar. 16	Tennessee	A	L 2-0
Mar. 17	Miami (OH)	H	W 7-3
Mar. 21	Alabama	H	L 9-4
Mar. 22	Alabama	H	L 11-2
Mar. 22	Alabama	H	L 14-4
Mar. 26	Louisville	A	L 5-4
Mar. 29	South Carolina	H	L 5-3
Mar. 29	South Carolina	H	L 4-3
Mar. 30	South Carolina	H	L 8-1
Apr. 1	Indiana	H	L 5-4
Apr. 1	Indiana	H	L 16-13
Apr. 3	Mississippi State	A	L 1-0
Apr. 3	Mississippi State	A	L 8-0
Apr. 5	Ole Miss	A	W 3-1
Apr. 5	Ole Miss	A	L 6-1
Apr. 6	Ole Miss	A	W 4-2
Apr. 9	LSU	H	L 13-2
Apr. 9	LSU	H	L 5-2
Apr. 12	Arkansas	H	L 6-5
Apr. 12	Arkansas	H	L 3-0
Apr. 13	Arkansas	H	L 14-1
Apr. 16	Ohio State	A	W 6-3
Apr. 16	Ohio State	A	W 16-0
Apr. 19	Florida	A	L 8-0
Apr. 19	Florida	A	L 6-5
Apr. 20	Florida	A	L 8-0
Apr. 23	Eastern Kentucky	H	W 4-2
Apr. 26	Georgia	H	L 10-0
Apr. 26	Georgia	H	L 7-3
Apr. 27	Georgia	H	L 9-4
May 3	Auburn	A	L 14-1
May 3	Auburn	A	L 3-2
May 4	Auburn	A	L 5-4

N1 - Chattanooga, Tenn.; N2 - Honolulu, Hawaii, N3 - Chattanooga, Tenn.

2009 • 34-23 • 13-14 SEC

Feb. 13	Oregon	N1	W 11-9
Feb. 13	Hawaii	N1	W 8-0
Feb. 14	DePaul	N1	L 5-1
Feb. 14	UCLA	N1	L 9-6
Feb. 15	UNLV	A	W 7-1
Feb. 20	San Diego State	N2	W 6-4
Feb. 20	Louisiana	A	L 5-2
Feb. 21	Connecticut	N2	L 5-4
Feb. 22	Connecticut	N2	W 5-3
Feb. 27	Centenary	N3	W 4-0
Feb. 27	Stetson	A	W 4-2
Feb. 28	Maryland	N3	W 10-1
Feb. 28	Stetson	A	W 4-0
Mar. 7	LSU	A	L 3-2
Mar. 7	LSU	A	W 6-5
Mar. 8	LSU	A	L 10-2
Mar. 10	Morehead State	A	W 5-1
Mar. 10	Morehead State	A	W 4-3
Mar. 14	Auburn	H	W 4-3
Mar. 15	Auburn	H	W 8-0
Mar. 16	Auburn	H	W 8-0
Mar. 17	Miami (OH)	A	W 10-1
Mar. 17	Miami (OH)	A	W 6-3
Mar. 21	Arkansas	A	W 11-4
Mar. 21	Arkansas	A	L 8-5
Mar. 22	Arkansas	A	L 4-3
Mar. 24	Kent State	H	W 3-1
Mar. 24	Kent State	H	W 5-4
Mar. 26	Western Kentucky	A	W 1-0
Mar. 26	Western Kentucky	A	W 12-9
Mar. 28	Georgia	A	L 3-1
Mar. 29	Georgia	A	L 10-0
Mar. 29	Georgia	A	L 5-2
Apr. 1	Louisville	H	L 5-1
Apr. 4	Ole Miss	H	L 4-1
Apr. 4	Ole Miss	H	W 6-5
Apr. 5	Ole Miss	H	W 7-5
Apr. 8	Tennessee	H	L 14-2
Apr. 8	Tennessee	H	W 6-5
Apr. 11	Florida	H	L 1-0
Apr. 11	Florida	H	L 6-0
Apr. 14	Alabama	A	L 2-1
Apr. 14	Alabama	A	L 5-3
Apr. 22	Eastern Kentucky	H	W 7-0
Apr. 24	Mississippi State	H	W 10-3
Apr. 24	Mississippi State	H	W 4-1
Apr. 25	Mississippi State	H	W 8-7
Apr. 28	Louisville	A	L 2-0
May 2	South Carolina	A	W 4-3
May 2	South Carolina	A	W 5-1
May 3	South Carolina	A	L 9-2
May 7	Georgia	N4	W 2-0
May 8	Alabama	N4	L 2-1
May 14	BYU	N5	L 5-2
May 15	Canisius	N5	W 7-0
May 15	BYU	N5	W 4-2
May 16	Ohio State	A	L 7-2

N1 - Las Vegas, Nev.; N2 - Lafayette, La.; N3 - Deland, Fla.; N4 - SEC Tournament, Knoxville, Tenn.; N5 - NCAA Tournament, Columbus, Ohio

2010 • 32-27 • 13-15 SEC

Feb. 11	Arizona State	A	W 5-2
Feb. 12	San Diego State	N1	L 4-0
Feb. 12	Cal State Fullerton	N1	W 2-0
Feb. 13	Western Michigan	N1	W 5-1
Feb. 13	California	N1	L 6-1
Feb. 19	Maryland	N2	W 1-0
Feb. 19	Florida Atlantic	A	W 2-1
Feb. 20	Pittsburgh	N2	W 2-1
Feb. 20	Minnesota	N2	W 1-0
Feb. 21	Florida Atlantic	A	W 4-1
Feb. 26	Evansville	N3	W 8-0
Feb. 26	Kansas	N3	W 7-2
Feb. 27	Lipscomb	N3	L 3-0
Feb. 27	Chattanooga	A	W 3-1
Mar. 5	Jacksonville State	N4	W 4-1

Mar. 5	Georgia State	N4	L 7-1
Mar. 6	Georgia Tech	A	L 6-3
Mar. 6	Western Carolina	N4	W 5-0
Mar. 7	Liberty	N4	W 7-0
Mar. 10	Louisville	H	L 3-0
Mar. 13	Auburn	A	L 3-2
Mar. 14	Auburn	A	W 5-3
Mar. 14	Auburn	A	L 1-0
Mar. 16	Alabama	H	L 7-2
Mar. 16	Alabama	H	W 1-0
Mar. 18	Morehead State	H	W 3-0
Mar. 20	Arkansas	H	W 5-0
Mar. 20	Arkansas	H	W 4-2
Mar. 21	Arkansas	H	L 9-8
Mar. 23	Tennessee	A	L 5-4
Mar. 23	Tennessee	A	L 7-1
Mar. 27	Georgia	H	L 4-2
Mar. 27	Georgia	H	W 4-2
Mar. 28	Georgia	H	L 17-5
April 2	Mississippi State	A	W 5-4
April 2	Mississippi State	A	W 2-0
April 3	Mississippi State	A	L 1-0
April 7	Louisville	A	L 6-0
April 10	South Carolina	H	W 11-3
April 10	South Carolina	H	W 4-3
April 11	South Carolina	H	W 8-0
April 14	Western Kentucky	H	W 9-3
April 17	Florida	A	L 5-3
April 17	Florida	A	W 5-2
April 18	Florida	A	L 5-0
April 21	Austin Peay	H	W 10-1
April 21	Austin Peay	H	W 10-2
April 24	LSU	H	L 5-2
April 25	LSU	H	L 9-3
April 25	LSU	H	L 3-1
April 30	Michigan	A	L 5-4
May 1	Michigan	A	L 8-4
May 8	Ole Miss	A	W 2-0
May 8	Ole Miss	A	W 4-2
May 9	Ole Miss	A	L 5-3
May 13	LSU	N5	L 2-1
May 21	Ohio State	A	W 6-5
May 22	California	N6	L 1-0
May 22	Ohio State	A	L 5-3

N1 - Tempe, Ariz.; N2 - Boca Raton, Fla.; N3 - Chattanooga, Tenn.; N4 - Marietta, Ga.; N5 - Fayetteville, Ark.; N6 - Columbus, Ohio

2011 • 40-16 • 14-9 SEC

Feb. 11	Ohio State	N1	W 9-0
Feb. 11	Florida International	A	W 5-0
Feb. 12	DePaul	N1	W 6-3
Feb. 13	Memphis	N1	L 3-2
Feb. 13	North Florida	N1	W 5-2
Feb. 18	Georgia Southern	N2	W 7-0
Feb. 18	Middle Tennessee St.	N2	W 13-0
Feb. 19	Florida State	A	L 2-0
Feb. 19	Georgia Southern	N2	W 9-1
Feb. 20	Florida State	A	W 7-2
Feb. 25	Colorado State	N3	W 7-0
Feb. 26	Stanford	A	L 4-2
Feb. 26	UC Davis	N3	W 2-0
Feb. 27	North Dakota St.	N3	W 5-4
Mar. 5	Southern Illinois	A	W 9-5
Mar. 5	Purdue	N4	W 3-0
Mar. 6	SIUE	N4	W 2-0
Mar. 11	Tennessee	H	W 9-6
Mar. 12	Tennessee	H	L 10-0
Mar. 13	Tennessee	H	W 5-4
Mar. 16	Arkansas	A	W 4-0
Mar. 16	Arkansas	A	W 7-2
Mar. 18	LSU	A	W 6-1
Mar. 19	LSU	A	L 2-1
Mar. 20	LSU	A	L 4-1
Mar. 23	Louisville	A	L 6-0
Mar. 25	Mississippi State	H	W 12-6
Mar. 26	Mississippi State	H	W 8-0
Mar. 27	Mississippi State	H	W 5-0



ALL-TIME RESULTS

April 1	Florida	H	W, 10-2
April 2	Florida	H	W, 7-6
April 3	Florida	H	W, 9-2
April 6	Austin Peay	A	W, 16-0
April 6	Austin Peay	A	W, 13-0
April 8	Georgia	A	L, 6-1
April 9	Georgia	A	L, 8-3
April 10	Georgia	A	L, 9-1
April 13	Marshall	A	W, 9-4
April 13	Marshall	A	W, 10-4
April 16	Tennessee Tech	H	W, 9-0
April 16	Tennessee Tech	H	W, 4-3
April 19	Eastern Kentucky	H	W, 7-0
April 20	Louisville	H	W, 14-8
April 23	South Carolina	A	W, 5-3
April 23	South Carolina	A	W, 3-2
April 24	South Carolina	A	L, 4-3
May 6	Auburn	H	L, 5-3
May 7	Auburn	H	W, 10-2
May 8	Auburn	H	L, 2-1
May 12	Tennessee	N5	L, 4-1
May 20	Notre Dame	N6	W, 8-0
May 21	Michigan	A	W, 7-6
May 22	Michigan	A	W, 2-1
May 28	California	H	L, 1-0
May 29	California	H	W, 8-0
May 29	California	H	L, 9-0

2012 • 30-30 • 15-13 SEC

Feb. 9	UCLA	A	L, 7-1
Feb. 10	Pacific	N1	W, 3-2
Feb. 10	UCLA	A	L, 12-0
Feb. 11	UCLA	A	L, 6-2
Feb. 17	Wright State	N2	W, 3-0
Feb. 17	Florida Atlantic	N2	W, 6-3
Feb. 18	LIU-Brooklyn	N2	W, 2-1
Feb. 18	Michigan	N2	L, 3-0
Feb. 19	Maryland	N2	L, 2-1
Feb. 24	North Florida	N3	W, 8-3
Feb. 24	Jacksonville State	N3	W, 2-1
Feb. 25	Radford	N3	W, 9-2
Feb. 25	Georgia Southern	N3	L, 2-1
Mar. 2	Texas A&M-CC	N4	L, 3-2
Mar. 2	Stephen F. Austin	N4	W, 8-1
Mar. 3	Stephen F. Austin	N4	W, 10-2
Mar. 3	Louisiana (Lafayette)	N4	L, 5-4
Mar. 4	Nicholls State	N4	W, 9-1
Mar. 9	Alabama	H	L, 3-1
Mar. 10	Alabama	H	L, 9-1
Mar. 11	Alabama	H	L, 12-2
Mar. 13	Western Illinois	H	L, 5-4
Mar. 16	N.C. State	H	L, 6-3
Mar. 16	UAB	H	L, 6-5
Mar. 17	Missouri-Kansas City	H	W, 4-0
Mar. 17	NC State	H	W, 7-6
Mar. 18	UAB	H	L, 20-7
Mar. 21	Western Kentucky	A	W, 4-2
Mar. 23	Auburn	A	W, 8-4
Mar. 24	Auburn	A	W, 5-2
Mar. 25	Auburn	A	L, 2-1
Mar. 28	Louisville	H	L, 1-0
Mar. 30	Tennessee	A	W, 5-3
Mar. 31	Tennessee	A	L, 8-0
April 1	Tennessee	A	L, 4-2
April 4	Louisville	A	L, 2-1
April 6	South Carolina	H	L, 9-1
April 7	South Carolina	H	W, 7-0
April 8	South Carolina	H	W, 10-5
April 11	Arkansas	H	W, 9-7
April 11	Arkansas	H	L, 7-3
April 13	Georgia	H	W, 4-1
April 14	Georgia	H	W, 4-0
April 15	Georgia	H	L, 4-3
April 18	Ole Miss	A	W, 3-1
April 18	Ole Miss	A	W, 8-0

April 20	Mississippi State	A	L, 4-3
April 21	Mississippi State	A	L, 2-1
April 22	Mississippi State	A	L, 3-2
April 24	Morehead State	H	W, 3-1
April 27	Florida	A	W, 2-0
April 28	Florida	A	L, 5-0
April 29	Florida	A	L, 5-1
May 4	LSU	H	W, 4-3
May 5	LSU	H	W, 2-1
May 6	LSU	H	W, 1-0
May 10	Georgia	N5	L, 6-4
May 18	Michigan	N6	L, 3-2
May 19	Valparaiso	N6	W, 5-4
May 19	Louisville	N6	L, 3-2

2013 • 41-21 • 13-11 SEC

Feb. 8	California	N1	W, 3-2
Feb. 8	Western Michigan	N1	W, 12-1
Feb. 9	Oregon State	N1	W, 5-3
Feb. 9	Arizona State	N1	L, 8-1
Feb. 10	Portland State	N1	L, 5-3
Feb. 10	Stanford	N1	W, 3-1
Feb. 14	Cal Poly	N2	W, 1-0
Feb. 14	San Diego State	N2	W, 4-0
Feb. 15	Washington	N2	W, 3-2
Feb. 16	UC Riverside	N2	W, 11-3
Feb. 16	Oklahoma	N2	L, 11-0
Feb. 23	Georgetown	N3	W, 8-0
Feb. 23	Howard	N3	W, 14-0
Feb. 24	USC Upstate	N3	W, 12-8
Mar. 1	Illinois	N4	W, 5-4
Mar. 1	USF	N4	W, 6-3
Mar. 2	Loyola Marymount	N4	W, 4-3
Mar. 2	Central Michigan	N4	W, 3-1
Mar. 3	Western Michigan	N4	W, 8-4
Mar. 8	Ole Miss	H	L, 3-1
Mar. 9	Ole Miss	H	W, 5-2
Mar. 10	Ole Miss	H	W, 5-2
Mar. 12	North Carolina	H	W, 18-0
Mar. 15	LSU	A	L, 7-1
Mar. 16	LSU	A	L, 4-3
Mar. 17	LSU	A	L, 3-2
Mar. 19	Western Kentucky	H	W, 7-1
Mar. 20	Iowa	H	L, 3-1
Mar. 22	Mississippi State	H	W, 5-4
Mar. 22	Mississippi State	H	W, 3-2
Mar. 23	Mississippi State	H	W, 7-0
Mar. 27	Lipscomb	A	W, 8-1
Mar. 29	Tennessee	H	L, 6-0
April 3	Louisville	A	L, 5-1
April 5	South Carolina	A	W, 3-1
April 6	South Carolina	A	W, 9-4
April 7	South Carolina	A	W, 4-3
April 9	Marshall	H	W, 4-3
April 10	Eastern Kentucky	A	W, 6-2
April 10	Eastern Kentucky	A	W, 4-3
April 12	Florida	H	L, 7-4
April 13	Florida	H	W, 4-2
April 14	Florida	H	L, 6-3
April 17	Middle Tenn. State	A	W, 7-4
April 17	Middle Tenn. State	A	W, 13-1
April 19	Arkansas	A	L, 4-1
April 20	Arkansas	A	L, 4-0
April 21	Arkansas	A	W, 5-3
April 24	Louisville	H	W, 2-1
April 26	Missouri	H	L, 2-1
April 27	Missouri	H	W, 8-2
April 28	Missouri	H	L, 7-0
May 4	Alabama	A	W, 5-0
May 4	Alabama	A	L, 14-0
May 5	Alabama	A	W, 9-5
8	South Carolina	N5	L, 6-3
May 17	Marshall	N6	W, 2-1
May 18	Virginia Tech	N6	W, 6-2
May 19	Virginia Tech	N6	L, 2-0

May 19	Virginia Tech	N6	W, 1-0
May 25	Arizona State	N7	L, 5-4
May 26	Arizona State	N7	L, 5-2

2014 • 50-19 • 13-11 SEC

Feb. 6	vs. Santa Clara	N1	W, 6-0
Feb. 6	at Long Beach St.	N1	W, 10-0 (5)
Feb. 7	vs. Loyola Mary.	N1	W, 7-1
Feb. 7	vs. Oklahoma	N1	W, 5-4 (10)
Feb. 8	vs. George Wash.	N1	W, 3-0
Feb. 14	vs. Louisiana Tech	N2	W, 1-0
Feb. 14	at Texas	N2	W, 6-4
Feb. 15	vs. IPFW	N2	W, 2-1
Feb. 15	vs. Louisiana Tech	N2	W, 6-3
Feb. 16	at Texas	N2	W, 6-5
Feb. 21	vs. Penn State	N3	W, 5-0
Feb. 21	at Florida Atlantic	N3	W, 7-1
Feb. 22	vs. Kent State	N3	L, 0-3
Feb. 22	vs. Michigan	N3	L, 0-3
Feb. 23	vs. Penn State	N3	W, 8-1
Feb. 28	Butler	N4	W, 9-7
Mar. 1	Pittsburgh	N4	W, 4-3 (9)
Mar. 1	EKU	N4	W, 2-1
Mar. 7	at Mississippi State	A	W, 4-0
Mar. 8	at Mississippi State	A	L, 1-2
Mar. 9	at Mississippi State	A	W, 5-0
Mar. 11	at Marshall	A	W, 6-2
Mar. 14	at Missouri	A	L, 2-7
Mar. 15	at Missouri	A	W, 3-2
Mar. 16	at Missouri	A	W, 8-7 (8)
Mar. 18	at Indiana	H	W, 5-0
Mar. 21	Kent State	N5	W, 9-2
Mar. 21	Saint Francis&	N5	W, 10-2 (6)
Mar. 22	Fairfield	N5	W, 5-0
Mar. 22	Kansas	N5	W, 4-2
Mar. 23	Kansas	N5	L, 5-7
Mar. 23	Kent State	N5	W, 4-2
Mar. 28	Auburn	H	L, 6-7
Mar. 29	Auburn	H	L, 4-6
Mar. 30	Auburn	H	W, 2-1
April 2	Louisville	H	W, 5-0
April 4	Texas A&M	H	L, 1-6
April 5	Texas A&M	H	W, 4-2 (10)
April 6	Texas A&M	H	W, 5-3
April 8	Wright State	H	W, 9-1 (5)
April 9	Miss. Valley State	H	W, 10-0 (5)
April 11	at Ole Miss	A	W, 3-1
April 12	at Ole Miss	A	W, 3-1
April 13	at Ole Miss	A	W, 11-4 (10)
April 18	Arkansas	H	W, 4-3
April 19	Arkansas	H	W, 7-5
April 20	Arkansas	H	L, 0-8 (6)
April 22	at WKU	A	W, 11-8
April 25	Tennessee	H	L, 3-6
April 26	Tennessee	H	W, 5-2
April 27	Tennessee	H	L, 2-9
April 30	at Louisville	A	W, 7-3 (8)
May 2	at Georgia	A	L, 1-5
May 3	at Georgia	A	L, 1-4
May 4	at Georgia	A	L, 1-3
May 7	Mississippi State	N6	W, 4-3 (9)
May 8	Tennessee	N6	W, 2-0
May 9	LSU	N6	W, 4-3 (9)
May 10	Georgia	N6	L, 2-5
May 16	Ohio	N7	W, 2-0
May 17	James Madison	N7	W, 2-1
May 18	DePaul	N7	L, 2-1 (10)
May 18	DePaul	N7	W, 10-1 (5)
May 24	UCLA	N8	L, 4-6
May 25	UCLA	N8	W, 7-3
May 25	UCLA	N8	W, 7-1
May 29	La.-Lafayette	N9	W, 4-1
May 30	Alabama	N9	L, 0-2
May 31	Baylor	N9	L, 8-7 (8)

N1 - Mizuno Invitational/Easton Tournament (Long Beach, Calif.; Fullerton, Calif.); N2 - Texas Classic (Austin, Texas); N3 - FAU Invitational (Boca Raton, Fla.); N4 - UK Tournament (Lexington, Ky.); N5 - UK Tournament (Lexington, Ky.); N6 - SEC Tournament (Columbia, S.C.); N7 - NCAA Regional (Lexington, Ky.); N8 - NCAA Super Regional (Los Angeles, Calif.); N9 - WCWS (Oklahoma City, Okla.)

2015 • 32-26 • 5-19 SEC

Feb. 5	Florida A&M	A	W, 4-2
Feb. 7	at Florida State	N1	L, 3-2
Feb. 7	vs. Ga. Southern	N1	W, 9-0 (6)
Feb. 8	vs. Ga. Southern	N1	W, 10-0 (6)
Feb. 8	at Florida State	N1	W, 3-1
Feb. 13	vs. Southern Illinois	N2	W, 5-2
Feb. 14	vs. IUPUI	N2	W, 9-4
Feb. 14	at Kennesaw State	N2	L, 9-8
Feb. 19	vs. Arizona	N3	W, 5-2
Feb. 19	vs. Long Beach St.	N3	W, 13-1 (6)
Feb. 20	vs. LIU Brooklyn	N3	W, 5-3
Feb. 20	vs. Oregon State	N3	W, 6-5
Feb. 21	vs. Oklahoma	N3	L, 7-3
Feb. 21	vs. San Diego State	N3	W, 5-2
Feb. 28	Tennessee Tech	A	W, 5-1
Feb. 28	Tennessee Tech	A	W, 10-0 (5)
Mar. 6	Texas A&M	A	L, 3-0 (8)
Mar. 7	Texas A&M	A	L, 6-3
Mar. 8	Texas A&M	A	W, 2-2
Mar. 11	EKU	H	W, 2-0
Mar. 14	OHIO	H	W, 7-2
Mar. 14	OHIO	H	W, 6-4
Mar. 15	OHIO	H	W, 6-0
Mar. 17	Murray State	A	W, 5-2
Mar. 17	Murray State	A	W, 1-0
Mar. 18	INDIANA	A	W, 4-1
Mar. 20	Auburn	A	L, 5-0
Mar. 21	Auburn	A	L, 4-1
Mar. 21	Auburn	A	L, 9-7
Mar. 27	LSU	H	W, 3-1
Mar. 28	LSU	H	W, 5-2
Mar. 29	LSU	H	L, 2-0
April 1	Louisville	A	W, 4-0
April 3	Alabama	H	W, 2-1
April 4	Alabama	H	L, 7-3
April 5	Alabama	H	L, 2-0
April 6	FAU	H	W, 3-1
April 6	FAU	H	W, 7-1
April 11	Florida	A	L, 1-0
April 12	Florida	A	L, 6-3
April 13	Florida	A	L, 2-0
April 17	South Carolina	H	L, 6-4
April 18	South Carolina	H	W, 2-0
April 18	South Carolina	H	L, 7-6 (11)
April 21	Louisville	H	L, 8-0 (6)
April 22	WKU	H	W, 1-0 (9)
April 24	Georgia	H	L, 3-0
April 25	Georgia	H	L, 6-4
April 26	Georgia	H	L, 8-4
May 1	Tennessee	A	L, 7-1
May 2	Tennessee	A	L, 6-5
May 3	Tennessee	A	L, 4-1
May 6	Tennessee	N4	L, 5-4
May 15	Northwestern	N5	W, 5-4
May 16	Ball State	N5	W, 5-0
May 17	Notre Dame	N5	W, 4-3
May 23	Florida	N6	L, 7-0
May 24	Florida	N6	L, 1-0

N1 - Renegade Classic (Tallahassee, Fla.); N2 - Phyllis Rafter Memorial Invitational (Kennesaw, Ga.); N3 - Mary Nutter Collegiate Classic (Palm Springs, Calif.); N4 - SEC Tournament (Baton Rouge, La.); N5 - NCAA South Bend Regional (South Bend, Ind.); N6 - NCAA Gainesville Super Regional (Gainesville, Fla.)

ALL-TIME RESULTS

2016 • 46-14 • 17-7 SEC

Feb. 12	No. 25 Notre Dame	N1	W, 10-7
Feb. 12	Oregon State	N1	L, 8-0
Feb. 13	No. 4 Oregon	N1	W, 8-6
Feb. 14	New Mexico	N1	W, 14-6
Feb. 15	No. 23 Utah	N1	W, 1-0
Feb. 15	at No. 20 Arizona St.	A	W, 5-3
Feb. 18	San Diego	N2	W, 5-1
Feb. 18	at San Diego St.	A	W, 5-1
Feb. 19	California	N2	L, 5-1
Feb. 20	South Dakota	N2	W, 10-0
Feb. 20	Texas Tech	N2	W, 10-0
Feb. 26	Lipscomb	N3	W, 4-0
Feb. 26	Miami (OH)	N3	W, 8-0
Feb. 27	Eastern Illinois	N3	W, 9-1
Feb. 27	at Chattanooga	A	W, 6-2
Feb. 28	Evansville	N3	W, 7-1
March 4	Albany	N4	W, 8-0
March 4	Lehigh	N4	W, 7-1
March 5	UNC Charlotte	N4	L, 5-3
March 5	at Winthrop	A	W, 11-0
March 6	at Winthrop	A	W, 8-0
March 9	Indiana	H	W, 3-1
March 11	at South Carolina	A	W, 8-2
March 12at	South Carolina	A	W, 5-1
March 13at	South Carolina	A	W, 4-0
March 16at	Marshall	A	W, 1-0
Match 1	Ole Miss	H	L, 3-1
March 19	Ole Miss	H	W, 3-1
March 20	Ole Miss	H	W, 6-2
March 22	Northern Kentucky	H	W, 9-0
March 23	Murray State	H	W, 6-1
March 25	at Arkansas	A	W, 9-0
March 26	at Arkansas	A	W, 7-1
March 27	at Arkansas	A	W, 12-4
March 29	at Ohio	A	L, 1-0
March 29	at Ohio	A	W, 3-0
April 1	No. 3 Auburn	H	L, 9-0
April 2	No. 3 Auburn	H	L, 6-5
April 3	No. 3 Auburn	H	L, 3-1 (9)
April 9	at No. 8 LSU	A	W, 1-0
April 10	at No. 8 LSU	A	W, 3-0
April 11	at No. 8 LSU	A	W, 2-0
April 13	Eastern Kentucky	H	W, 2-1
April 15	No. 18 Missouri	H	W, 7-6
April 16	No. 18 Missouri	H	L, 9-2
April 17	No. 18 Missouri	H	W, 3-2
April 20	at Western Kentucky	A	W, 5-0
April 22	at No. 4 Alabama	A	W, 3-2
April 23	at No. 4 Alabama	A	L, 7-1
April 24	at No. 4 Alabama	A	L, 3-0
April 27	at Louisville	A	W, 2-1
May 6	Mississippi State	H	W, 3-2 (9)
May 7	Mississippi State	H	W, 1-0 (8)
May 8	Mississippi State	H	W, 4-0
May 12	No. 10 LSU	N5	L, 3-1
May 21	Butler	N6/H	W, 6-1
May 21	No. 25 Utah	N6/H	L, 3-0
May 21	Illinois	N6/H	W, 3-2
May 22	No. 25 Utah	N6/H	W, 4-0
May 22	No. 25 Utah	N6/H	L, 5-3

N1= Kajokawa Classic (Tempe, Ariz.); N2= Campbell/Cartier Classic (San Diego, Calif.); N3= Winthrop Invitational (Rock Hill, S.C.); N4= Chattanooga Frost Classic (Chattanooga, Tenn.); N5= SEC Tournament (Starkville, MS); N6= NCAA Tournament Regionals (Lexington).

2017 • 39-19 • 12-12 SEC

Feb. 10	vs. Florida A&M	N1	W, 4-2
Feb. 10	vs. Pitt	N1	L, 3-1 (8)
Feb. 11	vs. Pitt	N1	L, 6-3
Feb. 11	at UCF	N1	W, 6-3
Feb. 12	vs. Florida A&M	N1	W, 3-0
Feb. 15	at No. 5 UCLA	A	L, 6-2
Feb. 15	at No. 5 UCLA	A	W, 2-1 (11)
Feb. 17	vs. UC-Davis	N2	W, 4-1
Feb. 17	vs. No. 7 Oregon	N2	L, 5-4
Feb. 24	vs. UConn	N3	W, 4-2
Feb. 24	vs. Florida A&M	N3	W, 2-0
Feb. 25	vs. Memphis	N3	W, 9-1 (5)
Feb. 25	at Florida Atlantic	N3	W, 6-2
Feb. 26	vs. Memphis	N3	W, 12-0 (5)
March 3	vs. Northern Illinois	N4	W, 2-0
March 3	vs. Southern Illinois	N4	W, 7-1
March 4	vs. Illinois-Chicago	N4	W, 6-2
March 9	Dayton	H	W, 1-0
March 10	Evansville	H	W, 4-1
March 10	Drexel	H	W, 9-1
March 11	Kent State	H	W, 2-0
March 12	No. 15 Michigan	H	W, 5-1
March 18	at No. 16 Georgia	A	W, 2-1
March 19	at No. 16 Georgia	A	L, 7-5
March 20	at No. 16 Georgia	A	L, 3-1
March 24	vs. No. 22 Arkansas	H	W, 2-1
March 25	vs. No. 22 Arkansas	H	W, 7-5
March 25	vs. No. 22 Arkansas	H	W, 2-0
March 29	at Northern Kentucky	A	W, 2-1
March 31	at No. 24 Ole Miss	A	L, 7-1
April 1	at No. 24 Ole Miss	A	W, 1-0
April 2	at No. 24 Ole Miss	A	L, 4-0
April 7	No. 17 Tennessee	H	L, 9-0 (5)
April 8	No. 17 Tennessee	H	L, 5-2
April 9	No. 17 Tennessee	H	L, 9-4
April 12	at Louisville	A	W, 10-1 (6)
April 14	No. 3 Florida	H	L, 4-0
April 15	No. 3 Florida	H	W, 5-1
April 16	No. 3 Florida	H	L, 2-0
April 19	at Indiana	A	W, 6-2
April 21	at Mizzou	A	W, 6-2
April 22	at Mizzou	A	W, 4-0
April 23	at Mizzou	A	W, 10-8
April 25	at Eastern Kentucky	A	W, 5-0
April 26	at UT-Martin	A	W, 8-2
April 28	No. 4 Texas A&M	H	L, 4-2
April 29	No. 4 Texas A&M	H	W, 7-2
April 30	No. 4 Texas A&M	H	W, 7-4
May 5	at Mississippi St.	A	L, 6-2
May 6	at Mississippi St.	A	L, 5-3
May 7	at Mississippi St.	AW	10-7 (11)
May 10	vs. #23 South Carolina	N5	W, 7-3
May 11	vs. No. 8 Auburn	N5	L, 2-0
May 19	vs. DePaul	N6/H	W, 6-0
May 20	vs. Illinois	N6/H	W, 1-0
May 21	vs. Illinois	N6/H	W, 4-2
May 26	at No. 3 Oregon	N7/A	L, 4-0
May 27	at No. 3 Oregon	N7/A	L, 6-5

N1 = UCF Knights Invitational (Orlando, Fla.); N2 = Mary Nutter Classic (Palm Springs, Calif.); N3 = FAU Owls Invitational (Boca Raton, Fla.); N4 = Coach B Classic (Carbondale, Ill.); N5 = 2017 SEC Tournament (Knoxville, Tenn.); N6 = NCAA Regionals (Lexington, Ky.); N7 = NCAA Super Regionals (Eugene, Oregon)

2018 • 35-21 • 8-15 SEC

Feb. 10	at New Mexico State	A	L, 9-12
Feb. 10	at New Mexico State	A	L, 6-10
Feb. 11	at New Mexico State	A	W, 10-2
Feb. 15	at San Diego State	N1	W, 5-0
Feb. 16	vs. Cal State Fullerton	N1	W, 10-2
Feb. 17	vs. North Dakota State	N1	W, 2-0
Feb. 17	vs. Cal State Fullerton	N1	W, 11-0
Feb. 23	vs. No. 22 Minnesota	N2	L, 1-2
Feb. 23	vs. Duke	N2	W, 5-0
Feb. 24	vs. Bradley	N2	W, 11-6
Feb. 24	vs. Harvard	N2	W, 9-3
Feb. 25	vs. Purdue	N2	W, 5-3
March 1	vs. Dayton	H	W, 4-1
March 3	vs. Ohio	N3	W, 5-3
March 3	vs. Semo	N3	W, 4-2
March 4	vs. Semo	N3	W, 11-2
March 4	vs. Ohio	N3	W, 11-1
March 6	SIUE	H	W, 4-1
March 9	No. 2 Florida	A	L, 0-6
March 10	No. 2 Florida	A	L, 2-3
March 11	No. 2 Florida	A	L, 0-4
March 12	Northern Illinois	H	W, 8-4
March 14	Indiana	H	W, 15-2
March 17	No. 8 LSU	H	W, 4-1
March 18	No. 8 LSU	H	W, 2-0
March 23	at No. 11 Auburn	A	L, 1-3
March 24	at No. 11 Auburn	A	L, 0-1
March 25	at No. 11 Auburn	A	L, 4-6
March 31	No. 16 Alabama	H	L, 0-9
March 31	No. 16 Alabama	H	W, 11-6
April 1	No. 16 Alabama	H	L, 3-9
April 3	Eastern Kentucky	H	W, 10-0
April 4	Louisville	H	W, 8-0
April 6	Middle Tennessee St.	H	W, 12-1
April 6	Middle Tennessee St.	H	W, 10-1
April 10	at Eastern Kentucky	A	W, 1-0
April 13	at No. 9 Texas A&M	A	L, 2-9
April 14	at No. 9 Texas A&M	A	L, 3-4
April 15	at No. 9 Texas A&M	A	W, 3-2
April 18	at WKU	A	W, 7-1
April 20	No. 6 Georgia	H	L, 0-1
April 21	No. 6 Georgia	H	W, 4-2
April 22	No. 6 Georgia	H	L, 1-3
April 27	at No. 6 Tennessee	A	W, 9-8
April 28	at No. 6 Tennessee	A	W, 1-8
April 29	at No. 6 Tennessee	A	L, 0-6
May 4	No. 12 South Carolina	H	W, 7-5
May 6	No. 12 South Carolina	H	W, 8-4
May 6	No. 12 South Carolina	H	L, 3-9
May 9	vs. No. 15 Arkansas	N4	L, 1-3
May 19	vs. Illinois-Chicago	N5/H	W, 10-1
May 19	vs. Notre Dame	N5/H	W, 10-1
May 20	vs. Notre Dame	N5/H	W, 10-0
May 24	at No. 1 Oregon	N6/A	W, 9-6
May 25	at No. 1 Oregon	N6/A	L, 1-6
May 26	at No. 1 Oregon	N6/A	L, 1-11

N1 = Campbell/ Cartier Classic (San Diego); N2 = Disney Citrus Classic (Orlando, Fla.); N3 = John Cropp Classic (Lexington, Ky.); N4 = 2018 SEC Tournament (Knoxville, Tenn.); N5 = NCAA Regionals (Lexington, Ky.); N6 = NCAA Super Regionals (Eugene, Oregon)

2019 • 36-24 • 14-10 SEC

Feb. 8	vs. Illinois	N1	L, 6-5 (8)
Feb. 8	at Houston	N1	L, 4-3
Feb. 9	vs. Sam Houston St.	N1	W, 6-0
Feb. 9	at Houston	N1	W, 13-1
Feb. 10	vs. Oklahoma St.	N1	L, 8-7
Feb. 14	vs. Oklahoma	N2	L, 9-1 (6)
Feb. 15	vs. Hofstra	N2	W, 8-0 (5)
Feb. 15	vs. Utah	N2	W, 13-2 (5)
Feb. 16	vs. Texas	N2	L, 4-3
Feb. 16	vs. Oregon	N2	W, 12-3 (6)
Feb. 17	vs. James Madison	N2	W, 6-1
Feb. 21	vs. North Carolina	N3	W, 1-0
Feb. 22	vs. Washington	N3	L, 4-2
Feb. 22	vs. Bethune-Cookman	N3	W, 10-2 (5)
Feb. 23	vs. California	N3	W, 5-0
Feb. 23	vs. UCLA	N3	L, 12-4 (5)
March 1	vs. St. Louis	N4	W, 10-0 (5)
March 2	vs. Southern Illinois	N4	W, 6-5
March 2	vs. Murray State	N4	W, 14-4
March 8	at South Carolina	A	W, 5-0
March 9	at South Carolina	A	W, 11-2
March 10	at South Carolina	A	W, 5-1
March 12	Miami	H	W, 9-1 (5)
March 13	Syracuse	H	W, 13-0 (5)
March 15	Mississippi State	H	W, 8-0 (5)
March 16	Mississippi State	H	W, 9-8
March 17	Mississippi State	H	W, 4-1
March 20	Marshall	A	W, 9-4
March 22	Missouri	H	L, 10-8
March 23	Missouri	H	L, 11-8
March 24	Missouri	H	L, 8-4
March 26	Western Kentucky	H	L, 4-1
March 29	Arkansas	A	L, 1-0
March 30	Arkansas	A	W, 16-2
March 31	Arkansas	A	L, 3-2
April 3	Eastern Kentucky	A	W, 11-5
April 5	Ole Miss	H	W, 11-4 (6)
April 6	Ole Miss	H	L, 8-4
April 6	Ole Miss	H	L, 6-2
April 9	Northern Kentucky	A	W, 13-0 (5)
April 12	LSU	A	W, 3-2
April 13	LSU	A	L, 5-0
April 14	LSU	A	L, 5-2
April 17	Louisville	A	L, 8-7
April 21	Auburn	H	W, 7-0
April 21	Auburn	H	W, 7-3
April 22	Auburn	H	W, 7-0
April 24	Eastern Kentucky	H	W, 10-2
April 26	Alabama	A	W, 4-1
April 27	Alabama	A	L, 3-1
April 28	Alabama	A	W, 3-2 (14)
May 4	Texas Tech	A	L, 7-5
May 5	Texas Tech	A	L, 9-6
May 10	Ole Miss	N5	W, 8-0 (5)
May 17	Toledo	H/N6	W, 7-2
May 18	Virginia Tech	H/N6	W, 8-1
May 19	Virginia Tech	H/N6	W, 11-1 (6)
May 24	Washington	A/N7	L, 3-0
May 25	Washington	A/N7	L, 5-0

N1 = Houston Invitational (Houston, Texas); N2 = St. Pete/Clearwater Elite Invitational (Clearwater, Fla.); N3 = Mary Nutter Collegiate Classic (Palm Springs, Calif.); N4 = Coach B Classic (Chattanooga, Tenn.); N5 = SEC Tournament (College Station, Texas); N6 = NCAA Regionals (Lexington, Ky.); N7 = NCAA Super Regionals (Seattle, Wash.)



ALL-TIME RESULTS

2020 • 20-4 • 2-1 SEC

Feb. 7	vs. Liberty	N1	W, 6-2
Feb. 7	vs. Texas State	N1	W, 2-1
Feb. 8	vs. NC State	N1	W, 6-2 (8)
Feb. 9	vs. Minnesota	N1	W, 7-0
Feb. 14	vs. Boise State	N2	W, 16-14
Feb. 14	at Arizona St.	N2	L, 3-2
Feb. 15	vs. Illinois St.	N2	W, 7-1
Feb. 15	at Arizona St.	N2	L, 7-5 (11)
Feb. 16	vs. Detroit	N2	W, 15-3
Feb. 19	at MTSU		W, 9-0 (5)
Feb. 21	vs. Georgia Tech	N3	W, 10-9
Feb. 21	at Samford	N3	W, 7-4
Feb. 22	vs. DePaul	N3	W, 10-1 (5)
Feb. 22	vs. Georgia Tech	N3	L, 7-1
Feb. 23	vs. DePaul	N3	W, 9-0 (6)
Feb. 28	vs. Loyola Chicago	N4	W, 10-2 (6)
Feb. 28	vs. FIU	N4	W, 17-1
Feb. 29	vs. Western Michigan	N4	W, 13-0
Feb. 29	vs. Detroit Mercy	N4	W, 22-0
March 1	vs. Dartmouth	N4	W, 4-0
March 7	vs. Texas A&M		W, 11-9
March 8	vs. Texas A&M		L, 6-5
March 9	vs. Texas A&M		W, 9-8
March 9	vs. Texas A&M		W, 16-15

Rest of season cancelled due to COVID-19 pandemic.

N1= NFCA Lead-Off Classic (Clearwater, Fla.);
N2 = Tempe Classic (Tempe, Ariz.); N3 =
Samford Invitational (Birmingham, Ala.); N4 =
THE Spring Games (Orlando, Fla.)

2021 • 43-16 • 13-11 SEC

Feb. 12	at Samford		W, 4-0
Feb. 12	at Samford		W, 15-3
Feb. 13	at Samford		W, 12-9
Feb. 19	at UNC Greensboro		W, 7-2
Feb. 19	at UNC Greensboro		W, 14-4
Feb. 20	vs. NC Central	N1	W, 20-1
Feb. 20	at Campbell	N1	W, 11-3
Feb. 21	vs. NC Central	N1	W, 14-0
Feb. 21	vs. Mt. St. Mary's	N1	W, 10-0
Feb. 26	vs. New Mexico St.	N2	W, 11-1
Feb. 26	vs. Florida Int'l	N2	W, 6-5
Feb. 27	vs. Stetson	N2	W, 7-0
Feb. 27	vs. New Mexico St.	N2	W, 10-1
Feb. 28	vs. Stetson	N2	W, 15-0
March 4	vs. Pitt	N3	W, 8-1
March 4	vs. Florida Atlantic	N3	W, 3-1
March 5	vs. Illinois St.	N3	W, 5-4
March 7	vs. Coastal Carolina	N3	W, 12-3
March 7	vs. Florida Atlantic	N3	W, 7-3
March 12	at Florida		L, 3-1
March 13	at Florida		L, 3-1
March 14	at Florida		W, 4-2
March 16	Eastern Kentucky		W, 6-5
March 20	Dayton DH-1		W, 3-1
March 20	Dayton DH-2		W, 3-1
March 24	at Western Kentucky		L, 2-1
March 27	Alabama		L, 11-6
March 28	Alabama		W, 4-2
March 29	Alabama		W, 5-4
March 31	Morehead St.		W, 13-1
April 2	at Tennessee		L, 6-1
April 3	at Tennessee		W, 13-2
April 4	at Tennessee		L, 6-2
April 11	Georgia		W, 11-3
April 11	Georgia		L, 9-8
April 12	Georgia		L, 5-2
April 14	at Eastern Kentucky		W, 12-4
April 16	at Auburn		L, 5-3
April 17	at Auburn		L, 4-2
April 18	at Auburn		W, 5-1
April 21	Louisville		W, 6-5
April 23	LSU		W, 7-5
April 25	LSU		L, 10-7
April 25	LSU		L, 10-4
April 30	at Texas A&M		W, 5-1
May 1	at Texas A&M		W, 2-1
May 2	at Texas A&M		W, 5-1
May 7	South Carolina		W, 4-3
May 8	South Carolina		W, 6-3
May 9	South Carolina		W, 3-2
May 12	Georgia	N4	W, 3-0
May 13	Alabama	N4	L, 5-1
May 21	Northwestern	N5	W, 3-2
May 22	Notre Dame	N5	L, 12-3
May 22	Northwestern	N5	W, 7-2
May 23	Notre Dame	N5	W, 7-0
May 23	Notre Dame	N5	W, 4-0
May 28	at Alabama	N6	L, 4-3
May 29	at Alabama	N6	L, 4-1

N1 = Campbell Classic (Bouys Creek, NC);
N2 = THE Spring Games (Orlando, Fla.); N3 =
FAU Classic (Boca Raton, Fla.); N4 = SEC
Tournament (Tuscaloosa, Ala.); N5 = NCAA
Regionals (Lexington, Ky.); N6 = NCAA Super
Regionals (Tuscaloosa, Ala.)

ALL-TIME HONORS

Frank G. Hamm "Society of Character" Inductees

1999 - Michelle Bucci
 1999 - Tiffany Kruse
 2000 - Sarah Snider
 2000 - Tracie Potts
 2001 - Angie Dal Pozzo
 2001 - Andrea Eilertson
 2001 - Beth Fogle
 2001 - Leslie Kwiatkowski
 2002 - Sandi Dengler
 2002 - Jennifer Howland
 2003 - Nikki Jones
 2003 - Lyndsey Angus
 2005 - Jessica Nance
 2005 - Meghan Cooper
 2006 - Ashley Fertic
 2006 - Megan Glenn
 2006 - Amy Kendall
 2008 - Ashley Dimkich
 2009 - Natalie Smith
 2010 - Sam. DeMartine
 2010 - Molly Johnson
 2011 - Meagan Aull
 2011 - Megan Yocke
 2012 - Macy Allen
 2012 - Ashleigh Gustafson
 2012 - Rachel Riley
 2013 - Kara Dill
 2014 - Ginny Carroll
 2014 - Lauren Cumbess
 2014 - Emily Jolly
 2016 - Kelsey Nunley
 2016 - Maisie Steed
 2016 - Christian Stokes
 2017 - Meagan Prince
 2017 - Breanne Ray
 2017 - Shannon Smith
 2018 - Brooklin Hinz
 2018 - Katie Reed
 2018 - Erin Rethlake
 2019 - Abbey Cheek
 2019 - Sarah Rainwater
 2019 - Jenny Schaper
 2020 - Autumn Humes
 2020 - Alex Martens
 2020 - Larissa Spellman
 2020 - Bailey Vick
 2021 - Renee Abernathy
 2021 - Grace Baalman
 2021 - Lauren Johnson
 2021 - Mallory Peyton

"Omicrom Delta Kappa National Leadership Honor Society" Inductees

1999 - Michelle Bucci
 1999 - Sarah Snider
 2000 - Jennifer Howland
 2001 - Morgan Marr
 2005 - Amy Kendall
 2005 - Ashley Fertic
 2006 - Jenny Sibert
 2007 - Ashley Dimkich
 2008 - Samantha Allen
 2008 - Megan Jolly
 2010 - Meagan Aull
 2010 - Molly Johnson
 2010 - Natalie Smith

SEC Academic Honor Roll

1997
 Michelle Bucci
 Lorie Horner
 Lyndsey Houser
 Susan Moore

1998
 Michelle Bucci
 Keary Camunas
 Lorie Horner
 Lyndsey Houser

Tiffany Kruse
 Leslie Kwiatkowski
 Susan Moore
 Sarah Snider
1999
 Michelle Bucci
 Keary Camunas
 Tiffany Kruse
 Leslie Kwiatkowski
 Sarah Snider

2000
 Colleen Boddy
 Michelle Bucci
 Keary Camunas
 Angie Dal Pozzo
 Sandi Dengler
 Beth Fogle
 Jennifer Howland
 Tiffany Kruse
 Leslie Kwiatkowski
 Tracie Potts
 Sarah Snider

2001
 Colleen Boddy
 Michelle Bucci
 Angie Dal Pozzo
 Sandi Dengler
 Beth Fogle
 Jennifer Howland
 Tiffany Kruse
 Leslie Kwiatkowski
 Tracie Potts
 Sarah Snider

2002
 Lyndsey Angus
 Angie Dal Pozzo
 Sandi Dengler
 Beth Fogle
 Jennifer Howland
 Tiffany Kruse
 Leslie Kwiatkowski
 Morgan Marr
 Bethany Wiegand

2003
 Lyndsey Angus
 Angela Dal Pozzo
 Sandi Dengler
 Beth Fogle
 Rachel Friberg
 Jennifer Howland
 Nikki Jones
 Morgan Marr

2004
 Meghan Cooper
 Rachel Friberg
 Amy Kendall
 Lori Melchi

2005
 Katie Campbell
 Meghan Cooper
 Ashley Fertic
 Gina Florence
 Megan Glenn
 Amber Janneck
 Amy Kendall
 Emily Marks
 Brooke Marnitz
 Lori Melchi
 Jessica Nance
 Gretchen Prugh
 Jenny Sibert

2006
 Samantha Allen
 Meghan Cooper
 Ashley Dimkich

Ashley Fertic
 Gina Florence
 Megan Glenn
 Amy Kendall
 Brooke Marnitz
 Lori Melchi
 Jenny Sibert

2007
 Samantha Allen
 Becky Bishop
 Lindsay Brogdon
 Ashley Dimkich
 Elizabeth Fadde
 Ashley Fertic
 Gina Florence
 Brooke Marnitz
 Katie Campbell
 Jenny Sibert
 Natalie Smith
 Jennifer Young

2008
 Samantha Allen
 Meagan Aull
 Lindsay Brogdon
 Ashley Dimkich
 Molly Johnson
 Megan Jolly
 Katei McCarty
 Annie Rowlands
 Natalie Smith
 Megan Yocke

2009
 Jessica Adkins
 Macy Allen
 Chanda Bell
 Ashleigh Gustafson
 Molly Johnson
 Destinee Mordecai
 Kristen O'Haver
 Rachel Riley
 Annie Rowlands
 Natalie Smith

2010
 Jessica Adkins
 Macy Allen
 Meagan Aull
 Chanda Bell
 Samantha DeMartine
 Kara Dill
 Ashleigh Gustafson
 Molly Johnson
 Destinee Mordecai
 Alice O'Brien
 Rachel Riley
 Annie Rowlands
 Erika Silence
 Natalie Smith
 Megan Yocke
 Jennifer Young

2011
 Macy Allen
 Meagan Aull
 Ginny Carroll
 Brittany Cervantes
 Samantha DeMartine
 Kara Dill
 Emily Gaines
 Ashleigh Gustafson
 Emily Jolly
 Aubrey Lamar
 Alice O'Brien
 Rachel Riley
 Annie Rowlands
 Erika Silence
 Krystal Smith
 Megan Yocke
 Ellen Weaver

2012
 Macy Allen
 Chanda Bell
 Ginny Carroll
 Brittany Cervantes
 Lauren Cumbess
 Kara Dill
 Emily Gaines
 Ashleigh Gustafson
 Emily Jolly
 Aubrey Lamar
 Alice O'Brien
 Rachel Riley
 Erika Silence
 Krystal Smith
 Ellen Weaver
 Lindsay Griggs
 Kara Howard
 Griffin Joiner

2013
 Ginny Carroll
 Lauren Cumbess
 Kara Dill
 Sarah Frazer
 Emily Gaines
 Griffin Joiner
 Emily Jolly
 Krystal Smith
 Ellen Weaver
 Katie Henderson
 Kelsey Nunley
 Darington Richardson
 Nikki Sagermann
 Sylver Samuel
 Ansley Smith
 Maisie Steed
 Christian Stokes

2014
 Ginny Carroll
 Lauren Cumbess
 Sarah Frazer
 Emily Gaines
 Kara Howard
 Griffin Joiner
 Emily Jolly
 Kelsey Nunley
 Darington Richardson
 Nikki Sagermann
 Sylver Samuel
 Ansley Smith
 Krystal Smith
 Maisie Steed
 Christian Stokes
 Meagan Prince
 Breanne Ray
 Shannon Smith

2015
 Haley Andrus
 Brooklin Hinz
 Kara Howard
 Griffin Joiner
 Stephanie Martino
 Kelsey Nunley
 Meagan Prince
 Buzz Ray
 Erin Rethlake
 Darington Richardson
 Nikki Sagermann
 Sylver Samuel
 Ansley Smith
 Shannon Smith
 Maisie Steed
 Christian Stokes

2016
 Brooklin Hinz
 Stephanie Martino
 Kelsey Nunley

Meagan Prince
 Breanne Ray
 Erin Rethlake
 Nikki Sagermann
 Sylver Samuel
 Ansley Smith
 Shannon Smith
 Maisie Steed
 Christian Stokes

2017
 Abbey Cheek
 Kelsee Henson
 Brooklin Hinz
 Hannah Huffman
 Madison Kearschner
 Meagan Prince
 Sarah Rainwater
 Breanne Ray
 Katie Reed
 Erin Rethlake
 Jenny Schaper
 Shannon Smith

2018
 Abbey Cheek
 Kelsee Henson
 Brooklin Hinz
 Hannah Huffman
 Alex Martens
 Kierston Moore
 Sarah Rainwater
 Katie Reed
 Erin Rethlake
 Nikki Sagermann
 Sylver Samuel
 Larissa Spellman
 Bailey Vick

2019
 Grace Baalman
 Abbey Cheek
 Kelsee Henson
 Autumn Humes
 Lauren Johnson
 Alex Martens
 Mallory Peyton
 Sarah Rainwater
 Katie Reed
 Jenny Schaper
 Larissa Spellman
 Bailey Vick

2020
 Renee Abernathy
 Grace Baalman
 Jaci Babbs
 Emma Boitnott
 Autumn Humes
 Lauren Johnson
 Kayla Kowalik
 Alex Martens
 Mallory Peyton
 Meghan Schorman
 Tatum Spangler
 Larissa Spellman
 Bailey Vick

2021
 Renee Abernathy
 Grace Baalman
 Jaci Babbs
 Emmy Blane
 Emma Boitnott
 Sloan Gayan
 Autumn Humes
 Lauren Johnson
 Kayla Kowalik
 Cassie Lindmark
 Mallory Peyton
 Tatum Spangler
 Miranda Stoddard



ALL-TIME HONORS

GTE Academic All-America

Second Team

2000 - Leslie Kwiatkowski
2001 - Angie Dal Pozzo
2002 - Beth Fogle
2003 - Lyndsey Angus

GTE Academic All-America All-District IV

First Team

1999 - Leslie Kwiatkowski
2001 - Leslie Kwiatkowski
2001 - Angie Dal Pozzo
2002 - Angie Dal Pozzo
2002 - Beth Fogle
2003 - Lyndsey Angus

Second Team

2000 - Angie Dal Pozzo
2000 - Beth Fogle
2004 - Meghan Cooper

SEC Scholar-Athlete of Year

2011 - Meagan Aull
2018 - Katie Reed
2019 - Katie Reed
2020 - Bailey Vick

ESPN The Magazine Academic All-America All-District IV

First Team

2006 - Meghan Cooper
2007 - Brooke Marnitz

Second Team

2006 - Ashley Fertic
2006 - Brooke Marnitz
2007 - Ashley Fertic
2008 - Ashley Dimkich

CoSIDA Academic All-America

2011 - Meagan Aull
2017 - Breanne Ray
2018 - Bailey Vick, Katie Reed
2019 - Katie Reed, Jenny Schaper
2021 - Kayla Kowalik, Renee Abernathy

CoSIDA Academic All-District

2013 - Kara Dill
2014 - Griffin Joiner
2014 - Lauren Cumbess
2014 - Emily Gaines
2015 - Griffin Joiner, Breanne Ray
2016 - Breanne Ray
2017 - Breanne Ray, Katie Reed
2018 - Katie Reed, Bailey Vick
2019 - Katie Reed, Jenny Schaper, Abbey Cheek
2021 - Kayla Kowalik, Renee Abernathy, Grace Baalman

NFCA All-America

First Team

2016 - Kelsey Nunley
2019 - Abbey Cheek (unanimous)
2021 - Kayla Kowalik

Second Team

2009 - Molly Johnson

Third Team

2017 - Katie Reed

NFCA National Player of the Year

2019 - Abbey Cheek

NFCA All-Region Team

2000 - Leslie Kwiatkowski
2002 - Nikki Jones
2003 - Nikki Jones
2007 - Brooke Marnitz
2009 - Molly Johnson

2009 - Megan Yocke
2010 - Molly Johnson
2010 - Megan Yocke
2011 - Meagan Aull (2nd)
2011 - Brittany Cervantes (2nd)
2011 - Kara Dill (2nd)
2011 - Rachel Riley (1st)
2011 - Megan Yocke (1st)
2013 - Lauren Cumbess (2nd)
2014 - Griffin Joiner (3rd)
2014 - Kelsey Nunley (3rd)
2014 - Nikki Sagermann (3rd)
2014 - Lauren Cumbess (3rd)
2015 - Kelsey Nunley (3rd)
2015 - Griffin Joiner (3rd)
2016 - Kelsey Nunley (2nd)
2016 - Meagan Prince (3rd)
2016 - Abbey Cheek (3rd)
2017 - Katie Reed (2nd)
2018 - Bailey Vick (3rd)
2019 - Abbey Cheek (1st)
2019 - Alex Martens (2nd)
2019 - Jenny Schaper (2nd)
2019 - Katie Reed (3rd)
2021 - Kayla Kowalik (1st)
2021 - Erin Coffel (2nd)
2021 - Autumn Humes (2nd)
2021 - Renee Abernathy (3rd)

All-SEC Honors

First Team

2000 - Leslie Kwiatkowski
2001 - Lyndsey Angus
2002 - Lyndsey Angus
2002 - Nikki Jones
2009 - Molly Johnson
2010 - Molly Johnson
2011 - Megan Yocke
2012 - Brittany Cervantes
2016 - Kelsey Nunley
2017 - Katie Reed
2019 - Abbey Cheek
2019 - Jenny Schaper

Second Team

2000 - Tiffany Kruse
2001 - Nikki Jones
2002 - Beth Fogle
2003 - Lyndsey Angus
2003 - Nikki Jones
2007 - Brook Marnitz
2008 - Molly Johnson
2009 - Megan Yocke
2010 - Megan Yocke
2011 - Meagan Aull
2011 - Kara Dill
2012 - Kara Dill
2013 - Griffin Joiner
2014 - Kelsey Nunley
2014 - Nikki Sagermann
2018 - Katie Reed
2019 - Katie Reed
2021 - Erin Coffel
2021 - Kayla Kowalik

Defensive Team

2010 - Molly Johnson
2010 - Megan Yocke
2012 - Brittany Cervantes
2013 - Griffin Joiner
2014 - Griffin Joiner
2015 - Griffin Joiner
2016 - Maisie Steed
2016 - Christian Stokes
2017 - Bailey Vick
2018 - Katie Reed
2019 - Katie Reed
2019 - Abbey Cheek
2019 - Jenny Schaper

Freshman Team

2004 - Amber Janneck

2006 - Megan Miller
2007 - Natalie Smith
2007 - Molly Johnson
2008 - Meagan Aull
2008 - Megan Yocke
2009 - Chanda Bell
2009 - Brittany Cervantes
2011 - Emily Jolly
2012 - Griffin Joiner
2013 - Kelsey Nunley
2016 - Abbey Cheek
2017 - Alex Martens
2017 - Bailey Vick
2018 - Grace Baalman
2019 - Kayla Kowalik
2021 - Erin Coffel

SEC Coach of the Year

2000 - Beth Pruitt
2016 - Rachel Lawson

SEC Player of the Year

2019 - Abbey Cheek

SEC Pitcher of the Year

2016 - Kelsey Nunley

National Players of the Week

Louisville Slugger/NFCA

2012 - Chanda Bell
2014 - Griffin Joiner

USA Softball

2009 - Molly Johnson
2011 - Megan Yocke

SEC Players of the Week

SEC Pitcher of the Week

2000 - Keary Camunas
2012 - Chanda Bell (twice)
2012 - Lauren Cumbess
2013 - Kelsey Nunley
2015 - Kelsey Nunley (twice)
2016 - Kelsey Nunley (twice)
2016 - Meagan Prince
2019 - Autumn Humes (twice)

SEC Player of the Week

2000 - Lyndsey Angus
2000 - Leslie Kwiatkowski
2001 - Lyndsey Angus
2001 - Beth Fogle
2003 - Crystalie Wolfe
2007 - Brook Marnitz
2009 - Molly Johnson
2010 - Brittany Cervantes
2011 - Brittany Cervantes
2011 - Megan Yocke
2011 - Meagan Aull
2012 - Brittany Cervantes
2014 - Griffin Joiner
2018 - Abbey Cheek
2019 - Abbey Cheek
2020 - Bailey Vick
2021 - Autumn Humes

SEC Freshman of the Week

2006 - Jessica Trueblood
2007 - Molly Johnson (twice)
2007 - Natalie Smith
2009 - Chanda Bell (twice)
2009 - Rachel Riley
2012 - Griffin Joiner
2013 - Kelsey Nunley
2013 - Christian Stokes
2014 - Shannon Smith
2016 - Katie Reed
2016 - Abbey Cheek
2017 - Bailey Vick (twice)
2018 - Grace Baalman
2018 - Mallory Peyton
2019 - Kayla Kowalik

2020 - Miranda Stoddard
2021 - Erin Coffel (twice)

SEC All-Tournament Team

2014 - Kelsey Nunley
2014 - Nikki Sagermann
2014 - Christian Stokes
2019 - Abbey Cheek
2019 - Autumn Humes

WCWS All-Tournament Team

2014 - Kelsey Nunley



CAREER RECORDS

Games Played

1. Leslie Kwiatkowski	254	(1998-2001)
2. Tiffany Kruse	252	(1998-2001)
3. Griffin Joiner	249	(2012-2015)
Christian Stokes	249	(2013-2016)
5. Sylvester Samuel	244	(2013-2016)
6. Nikki Sagermann	242	(2013-2016)
7. Andy Eilertson	239	(1999-2002)
8. Lauren Cumbess	236	(2011-2014)
Maisie Steed	236	(2013-2016)
10. Emily Jolly	235	(2011-2014)

HITTING

Hits

1. Leslie Kwiatkowski	285	(1998-2001)
2. Nikki Jones	268	(2000-2003)
3. Molly Johnson	264	(2007-2010)
4. Katie Reed	256	(2016-2019)
5. Lyndsey Angus	239	(2000-2003)
6. Abbey Cheek	228	(2016-2019)
7. Tiffany Kruse	224	(1998-2001)
Natalie Smith	224	(2007-2010)
9. Griffin Joiner	212	(2012-2015)
10. Meagan Aull	211	(2008-2011)

Runs Batted In

1. Abbey Cheek	202	(2016-2019)
2. Alex Martens	181	(2017-2020)
3. Brittany Cervantes	161	(2009-2012)
4. Mallory Peyton	152	(2018-2021)
5. Griffin Joiner	143	(2012-2015)
6. Leslie Kwiatkowski	137	(1998-2001)
7. Molly Johnson	135	(2007-2010)
8. Jenny Schaper	122	(2016-2019)
9. Nikki Sagermann	121	(2013-2016)
10. Katie Reed	118	(2016-2019)
Lauren Cumbess	118	(2011-2014)
Tiffany Kruse	118	(1998-2001)

Batting Average (min. 200 at bats)

1. Molly Johnson	.389	(2007-2010)
2. Nikki Jones	.365	(2000-2003)
3. Lyndsey Angus	.360	(2000-2003)
4. Leslie Kwiatkowski	.351	(1998-2001)
5. Katie Reed	.345	(2016-2019)
Abbey Cheek	.345	(2016-2019)
7. Alex Martens	.323	(2017-2020)
8. Kara Dill	.330	(2010-2013)
9. Natalie Smith	.329	(2007-2010)
10. Abbey Cheek	.324	(2016-Pres.)

Doubles

1. Molly Johnson	56	(2007-2010)
2. Leslie Kwiatkowski	47	(1998-2001)
3. Lyndsey Angus	44	(2000-2003)
4. Brittany Cervantes	42	(2009-2012)
Tiffany Kruse	42	(1998-2001)
Griffin Joiner	42	(2012-2015)
7. Katie Reed	41	(2016-2019)
Alex Martens	41	(2017-2020)
9. Angie Del Pozzo	38	(1999-2002)
10. Lauren Cumbess	37	(2011-2014)

Triples

1. Leslie Kwiatkowski	20	(1998-2001)
-----------------------	----	-------------

2. Kayla Kowalik	19	(2019-Pres.)
3. Tiffany Kruse	18	(1998-2001)
4. Nikki Jones	12	(2000-2003)
5. Meghan Cooper	10	(2002-2006)
Angie Del Pozzo	10	(1999-2002)
Molly Johnson	10	(2007-2010)
Megan Yocke	10	(2008-2011)
9. Kara Dill	9	(2010-2013)
Jessica Nance	9	(2002-2005)
Natalie Smith	9	(2007-2010)

Walks

1. Griffin Joiner	131	(2012-2015)
2. Megan Yocke	122	(2008-2011)
Nikki Sagermann	122	(2013-2016)
4. Brittany Cervantes	118	(2009-2012)
5. Abbey Cheek	116	(2016-2019)
6. Lyndsey Angus	98	(2000-2003)
7. Destinee Mordecai	89	(2007-2010)
8. Maisie Steed	84	(2013-2016)
9. Brooke Marnitz	77	(2004-2007)
10. Lauren Johnson	76	(2017-Pres.)

At-Bats

1. Leslie Kwiatkowski	811	(1998-2001)
2. Tiffany Kruse	764	(1998-2001)
3. Katie Reed	741	(2016-2019)
4. Nikki Jones	734	(2000-2003)
5. Griffin Joiner	700	(2012-2015)
6. Meagan Aull	691	(2008-2011)
7. Natalie Smith	681	(2007-2010)
8. Molly Johnson	678	(2007-2010)
9. Christian Stokes	676	(2013-2016)
10. Angie Del Pozzo	664	(1999-2002)
Andy Eilertson	664	(1999-2002)

Runs Scored

1. Abbey Cheek	173	(2016-2019)
2. Molly Johnson	161	(2007-2010)
3. Kayla Kowalik	157	(2019-Pres.)
4. Katie Reed	148	(2016-2019)
5. Leslie Kwiatkowski	145	(1998-2001)
6. Brittany Cervantes	139	(2009-2012)
7. Nikki Jones	138	(2000-2003)
8. Lyndsey Angus	136	(2000-2003)
Megan Yocke	136	(2008-2011)
10. Christian Stokes	125	(2013-2016)

Home Runs

1. Abbey Cheek	61	(2016-2019)
2. Brittany Cervantes	48	(2009-2012)
3. Mallory Peyton	43	(2018-2021)
4. Griffin Joiner	35	(2012-2015)
Molly Johnson	35	(2007-2010)
6. Nikki Sagermann	34	(2013-2016)
Alex Martens	34	(2017-2020)
8. Brooke Marnitz	31	(2004-2007)
9. Katie Campbell	30	(2004-2007)
10. Jenny Schaper	28	(2016-2019)

Slugging Pct. (min. 200 at bats)

1. Abbey Cheek	.678	(2016-2019)
2. Molly Johnson	.656	(2007-2010)
3. Mallory Peyton	.637	(2018-Pres.)
4. Alex Martens	.583	(2017-2020)

5. Brittany Cervantes	.577	(2009-2012)
6. Brooke Marnitz	.575	(2004-2007)
7. Nikki Sagermann	.523	(2013-Pres.)
8. Griffin Joiner	.519	(2012-2015)
9. Leslie Kwiatkowski	.518	(1998-2001)
Megan Yocke	.518	(2008-2011)

Total Bases

1. Abbey Cheek	454	(2016-2019)
2. Molly Johnson	445	(2007-2010)
3. Leslie Kwiatkowski	420	(1998-2001)
4. Brittany Cervantes	370	(2009-2012)
5. Katie Reed	367	(2016-2019)
6. Griffin Joiner	363	(2012-2015)
7. Alex Martens	341	(2017-2020)
8. Lyndsey Angus	338	(2000-2003)
9. Tiffany Kruse	323	(1998-2001)
10. Megan Yocke	322	(2008-2011)

Stolen Bases

1. Sylvester Samuel	84	(2013-2016)
2. Leslie Kwiatkowski	82	(1998-2001)
3. Meagan Aull	71	(2008-2011)
4. Beth Fogel	70	(1999-2002)
5. Molly Johnson	66	(2007-2010)
6. Jessica Nance	64	(2002-2005)
7. Kara Dill	57	(2010-2013)
Katie Reed	57	(2016-2019)
9. Kayla Kowalik	48	(2019-Pres.)
10. Bailey Vick	45	(2017-2020)

FIELDING

Fielding Pct. (min. 100 chances)

1. Jenny Schaper	.992	(2016-2019)
Griffin Joiner	.992	(2012-2015)
Megan Yocke	.992	(2008-2011)
4. Lauren Cumbess	.985	(2011-2014)
Jamie Dardis	.985	(2000-2002)
6. Maisie Steed	.984	(2013-2016)
7. Sam. DeMartine	.983	(2008-2011)
8. Lorie Horner	.982	(1997-2008)





CAREER RECORDS

Katie Campbell	.982	(2004-2007)
10. Alli Eckman	.981	(2005-2007)

Putouts

1. Griffin Joiner	1,557	(2012-2015)
2. Jenny Schaper	1,260	(2016-2019)
3. Megan Yocke	1,203	(2008-2011)
4. Megan Glenn	1,117	(2003-2006)
5. Maisie Steed	1,051	(2013-2016)
6. Sam. DeMartine	1,041	(2008-2011)
7. Andy Eilertson	1,038	(1999-2002)
8. Lauren Cumbess	931	(2011-2014)
9. Katie Campbell	664	(2004-2007)
10. Lyndsey Angus	662	(2000-2003)

Assists

1. Angie Del Pozzo	552	(1999-2002)
2. Katie Reed	532	(2016-2019)
3. Christian Stokes	517	(2013-2016)
4. Molly Johnson	510	(2007-2010)
5. Abbey Cheek	486	(2016-2019)
6. Rachel Friberg	475	(2001-2004)
7. Meghan Cooper	452	(2002-2006)
8. Nikki Sagermann	450	(2013-2016)
9. Nikki Jones	416	(2000-2003)
10. Brittany Cervantes	374	(2009-2012)

PITCHING

Appearances

1. Kelsey Nunley	171	(2013-2016)
2. Keary Camunas	158	(1997-2000)
3. Chanda Bell	143	(2009-2012)
4. Amy Kendall	133	(2003-2006)
5. Meagan Prince	122	(2013-2017)
6. Autumn Humes	107	(2018-2021)
7. Jennifer Howland	105	(1999-2002)
8. Grace Baalman	102	(2018-2021)
9. Rachel Riley	97	(2009-2012)
10. Amber Matousek	90	(2007-2010)

Innings Pitched

1. Kelsey Nunley	943.1	(2013-2016)
2. Keary Camunas	897.2	(1997-2000)
3. Chanda Bell	724.0	(2009-2012)
4. Amy Kendall	586.0	(2003-2006)
5. Meagan Prince	525.1	(2014-2017)
6. Rachel Riley	477.1	(2009-2012)
7. Autumn Humes	477.0	(2018-2021)
8. Jennifer Howland	476.2	(1999-2002)
9. Amber Matousek	442.0	(2007-2010)
10. Grace Baalman	403.2	(2018-Pres.)

Games Started

1. Keary Camunas	137	(1997-2000)
2. Kelsey Nunley	117	(2013-2016)
3. Chanda Bell	105	(2009-2012)
4. Amy Kendall	84	(2003-2006)
5. Amber Matousek	77	(2007-2010)
6. Jennifer Howland	74	(1999-2002)
7. Autumn Humes	74	(2018-2021)
8. Meagan Prince	73	(2014-2017)
9. Grace Baalman	62	(2018-2021)
10. Morgan Marr	61	(2000-2002)

ERA (min. 100 IP)

1. Kelsey Nunley	1.96	(2013-2016)
2. Meagan Prince	2.37	(2014-2017)
3. Keary Camunas	2.49	(1997-2000)
4. Chanda Bell	2.55	(2009-2012)
5. Rachel Riley	2.68	(2009-2012)
6. Shannon Smith	2.75	(2014-2016)
7. Lauren Cumbess	2.83	(2011-2014)
8. Autumn Humes	2.86	(2018-2021)
9. Grace Baalman	2.93	(2018-2021)
10. Jessica Trueblood	2.99	(2006)

Opponent Batting Avg. (min. 250 batters faced)

1. Chanda Bell	.200	(2009-2012)
2. Shannon Smith	.202	(2014-2017)

3. Kelsey Nunley	.211	(2013-2016)
4. Lauren Cumbess	.215	(2011-2014)
5. Meagan Prince	.231	(2014-2017)
6. Gretchen Prugh	.238	(2004)
7. Grace Baalman	.245	(2018-2021)
8. Keary Camunas	.247	(1997-2000)
9. Autumn Humes	.249	(2018-2021)

Strikeouts

1. Chanda Bell	910	(2009-2012)
2. Kelsey Nunley	809	(2013-2016)
3. Keary Camunas	550	(1997-2000)
4. Meagan Prince	446	(2014-2017)
5. Autumn Humes	333	(2018-2021)
6. Amy Kendall	302	(2003-2006)
7. Grace Baalman	283	(2018-2021)
8. Rachel Riley	259	(2009-2012)
9. Lauren Cumbess	257	(2011-2014)
10. Amber Matousek	252	(2007-2010)

Wins

1. Kelsey Nunley	92	(2013-2016)
2. Chanda Bell	68	(2009-2012)
3. Meagan Prince	63	(2014-2017)
4. Keary Camunas	54	(1997-2000)
5. Autumn Humes	51	(2018-2021)
5. Rachel Riley	40	(2009-2012)
6. Grace Baalman	39	(2018-2021)
7. Amy Kendall	31	(2003-2006)
8. Lauren Cumbess	29	(2011-2014)
Morgan Marr	29	(2000-2002)
10. Amber Matousek	28	(2007-2010)

Saves

1. Kelsey Nunley	9	(2013-2016)
Meagan Prince	9	(2014-2017)
3. Chanda Bell	6	(2009-2012)
4. Keary Camunas	5	(1997-2000)



Chanda Bell



Lauren Cumbess



Rachel Riley

SINGLE SEASON RECORDS

Games Played

1. Joiner/Stokes/Sagermann/Samuel 69 (2014)	7. Jennifer Howland 201 (1999)	1. Kayla Kowalik 8 (2020)**
2. Lauren Cumbess 67 (2014)	Leslie Kwiatkowski 201 (2000)	2. Tiffany Kruse 7 (2000)
Tiffany Kruse 67 (1999)	Lauren Cumbess 201 (2013)	3. Kayla Kowalik 6 (2021)
Leslie Kwiatkowski 67 (1999)	10. Tiffany Kruse 199 (2000)	Angie Del Pozzo 6 (2001)
3. Jennifer Howland 66 (1999)		Leslie Kwiatkowski 6 (2000)
4. Andy Eilertson 65 (2000)		Leslie Kwiatkowski 6 (1998)
Nikki Jones 65 (2000)		5. Kara Dill 5 (2012)
Tiffany Kruse 65 (2000)		Nikki Jones 5 (2003)
5. Leslie Kwiatkowski 64 (2000)		Tiffany Kruse 5 (1999)
		Megan Yocke 5 (2009)
		Kayla Kowalik 5 (2019)

HITTING

Batting Average

1. Bailey Vick .571 (2020)**
2. Alex Martens .507 (2020)**
3. Kayla Kowalik .495 (2021)
4. Nikki Jones .442 (2002)
5. Molly Johnson .433 (2009)
6. Abbey Cheek .428 (2019)
7. Rylea Smith .420 (2020)**
8. Molly Johnson .401 (2008)
9. Brooke Marnitz .399 (2007)
10. Leslie Kwiatkowski .398 (2000)
11. Nikki Jones .388 (2003)
12. Lyndsey Angus .384 (2003)
13. Mallory Peyton .379 (2020)**
14. Kara Dill .377 (2011)
15. Molly Johnson .375 (2010)

At-Bats

1. Nikki Jones 212 (2000)
2. Tiffany Kruse 208 (1999)
3. Leslie Kwiatkowski 207 (1999)
4. Leslie Kwiatkowski 206 (1998)
5. Lauren Cumbess 203 (2014)
6. Kara Dill 202 (2012)

Hits

1. Kayla Kowalik 100 (2021)
2. Molly Johnson 81 (2009)
3. Leslie Kwiatkowski 80 (2000)
4. Leslie Kwiatkowski 77 (1999)
5. Tiffany Kruse 72 (1999)
6. Katie Reed 71 (2017)
Kara Dill 71 (2012)
Nikki Jones 71 (2003)
Leslie Kwiatkowski 71 (1998)
10. Molly Johnson 69 (2010)
Katie Reed 69 (2019)

Doubles

1. Molly Johnson 20 (2008)
2. Tiffany Kruse 16 (2000)
Leslie Kwiatkowski 16 (2001)
Katie Reed 16 (2019)
4. Brittany Cervantes 15 (2012)
Mallory Peyton 15 (2021)
5. Griffin Joiner 14 (2013)
Molly Johnson 14 (2009)
Lauren Johnson 14 (2019)
8. Christian Stokes 13 (2014)
Lyndsey Angus 13 (2002)
Alex Martens 13 (2017)
Jenny Schaper 13 (2019)
Abbey Cheek 13 (2019)

Triples

Home Runs

1. Brooke Marnitz 21 (2007)
2. Abbey Cheek 20 (2019)
3. Abbey Cheek 18 (2018)
4. Erin Coffel 16 (2021)
5. Brittany Cervantes 15 (2011)
6. Renee Abernathy 13 (2021)
Nikki Sagermann 13 (2014)
Brittany Cervantes 13 (2012)
Molly Johnson 13 (2010)
Lauren Cumbess 13 (2013)
Alex Martens 13 (2019)
Mallory Peyton 13 (2019)
7. Kayla Kowalik 12 (2021)
Mallory Peyton 12 (2021)
Abbey Cheek 12 (2017)
Katie Campbell 12 (2007)
Amber Janneck 12 (2004)
Jenny Schaper 12 (2019)
8. Alex Martens 11 (2020)**
Griffin Joiner 11 (2015)
Megan Yocke 11 (2011)
9. Griffin Joiner 10 (2013, 2014)
Lauren Cumbess 10 (2014)
Meagan Aull 10 (2011)
Brittany Cervantes 10 (2010)
Brittany Cervantes 10 (2009)
Samantha DeMartine 10 (2011)
Abbey Cheek 10 (2016)

Runs Batted In

1. Alex Martens 66 (2019)
2. Brooke Marnitz 61 (2007)
3. Abbey Cheek 56 (2018)
Erin Coffel 56 (2021)
5. Abbey Cheek 53 (2019)
6. Brittany Cervantes 52 (2011)
Abbey Cheek 52 (2016)
8. Leslie Kwiatkowski 50 (2000)
Mallory Peyton 50 (2021)
10. Nikki Sagermann 49 (2014)
10. Renee Abernathy 48 (2021)

Runs Scored

1. Kayla Kowalik 77 (2021)
2. Brittany Cervantes 55 (2011)
3. Abbey Cheek 54 (2019)
4. Molly Johnson 53 (2009)
5. Kayla Kowalik 49 (2019)



Abbey Cheek



SINGLE SEASON RECORDS

6. Molly Johnson	48	(2010)
7. Megan Yocke	47	(2011)
Erin Coffel	47	(2021)
9. Katie Reed	45	(2018)
10. Kara Dill	44	(2011)

Total Bases

1. Kayla Kowalik	159	(2021)
2. Abbey Cheek	138	(2019)
3. Brooke Marnitz	137	(2007)
4. Molly Johnson	130	(2009)
5. Molly Johnson	125	(2010)
6. Erin Coffel	118	(2021)
7. Leslie Kwiatkowski	117	(1999)
8. Lauren Cumbess	116	(2013)
9. Leslie Kwiatkowski	115	(2000)
Abbey Cheek	115	(2018)
11. Renee Abernathy	113	(2021)

On-Base Pct.

1. Bailey Vick	.630	(2020)**
2. Abbey Cheek	.602	(2019)
3. Alex Martens	.589	(2020)**
4. Kayla Kowalik	.554	(2021)
5. Mallory Peyton	.517	(2020)**
6. Molly Johnson	.498	(2009)
7. Brittany Cervantes	.490	(2011)
8. Megan Yocke	.483	(2011)
9. Lyndsey Angus	.478	(2003)
10. Molly Johnson	.472	(2008)
11. Nikki Jones	.466	(2002)
12. Brooke Marnitz	.454	(2007)
13. Griffin Joiner	.451	(2014)
14. Molly Johnson	.450	(2010)
Erin Coffel	.450	(2021)

Slugging Pct.

1. Alex Martens	.987	(2020)**
2. Mallory Peyton	.970	(2020)**
3. Abbey Cheek	.908	(2019)
4. Brooke Marnitz	.895	(2007)
5. Kayla Kowalik	.787	(2021)
6. Abbey Cheek	.701	(2018)
7. Molly Johnson	.695	(2009)
8. Molly Johnson	.679	(2010)
9. Brittany Cervantes	.677	(2011)
10. Molly Johnson	.669	(2008)
11. Katie Campbell	.640	(2007)
12. Becky Bishop	.632	(2007)
13. Brittany Cervantes	.615	(2012)

Sacrifice Hits

1. Beth Fogle	13	(2001)
Megan Yocke	13	(2009)
3. Lorie Melchi	12	(2003)
Megan Yocke	12	(2010)
Katie Reed	12	(2018)
5. Sarah Rainwater	11	(2017)
Sylver Samuel	11	(2013, 2014)
Michelle Bucci	11	(1997)
Beth Fogle	11	(2000)

Jennifer Howland	11	(1999)
Stephanie Thompson	11	(1998)
Megan Yocke	11	(2008)

Sacrifice Flies

1. Tatum Spangler	6	(2021)
2. Alice O'Brien	5	(2013)
Renee Abernathy	5	(2021)
4. Nikki Sagermann	4	(2014)
Lyndsey Angus	4	(2000)
Rachel Friberg	4	(2002)
Brooke Marnitz	4	(2004)
Mallory Peyton	4	(2021)

Stolen Bases

1. Beth Fogle	34	(1999)
2. Leslie Kwiatkowski	28	(2000)
3. Meagan Aull	26	(2009)
4. Molly Johnson	24	(2009)
5. Sylver Samuel	23	(2016)
Kayla Kowalik	23	(2021)
7. Leslie Kwiatkowski	22	(1999)
8. Sylver Samuel	21	(2013)
Kara Dill	21	(2012)
Jessica Nance	21	(2004)
11. Sylver Samuel	20	(2014, 2015)
Kara Dill	20	(2011)
Molly Johnson	20	(2010)

Walks

1. Abbey Cheek	64	(2019)
2. Brittany Cervantes	48	(2011)
3. Griffin Joiner	47	(2014)
Megan Yocke	47	(2011)
5. Griffin Joiner	36	(2015)
6. Nikki Sagermann	35	(2016)
7. Maisie Steed	34	(2013)
8. Brittany Cervantes	33	(2012)
9. Griffin Joiner	32	(2015)
10. Brooke Marnitz	31	(2006)

Hit by Pitch

1. Meghan Cooper	16	(2006)
2. Ansley Smith	15	(2014)
Erin Coffel	15	(2021)
4. Emily Gaines	13	(2014)
Mallory Peyton	13	(2019)
6. Griffin Joiner	12	(2012)
7. Renee Abernathy	10	(2021)
Molly Johnson	10	(2008)
Molly Johnson	10	(2009)
Molly Johnson	10	(2010)
Mallory Peyton	10	(2020)**
12. Ansley Smith	9	(2015)
Megan Aull	9	(2009)
Samantha DeMartine	9	(2011)
Amber Janneck	9	(2005)
Leslie Kwiatkowski	9	(2001)

FIELDING

Putouts

1. Griffin Joiner	442	(2014)
2. Jenny Schaper	399	(2016)
3. Griffin Joiner	390	(2012)
4. Jamie Dardis	382	(2000)
Griffin Joiner	382	(2015)
6. Megan Yocke	369	(2010)
7. Megan Glenn	366	(2006)
8. Samantha DeMartine	363	(2009)

Assists

1. Christian Stokes	167	(2014)
Angie Dal Pozzo	167	(2001)
3. Katie Reed	158	(2018)
4. Abbey Cheek	155	(2018)
5. Abbey Cheek	152	(2017)
6. Lindsay Houser	148	(1998)
7. Angie Dal Pozzo	143	(1999)
Molly Johnson	143	(2009)
9. Nikki Sagermann	141	(2014)
Katie Reed	141	(2017)

Fielding Pct.

1. Griffin Joiner	1.000	(2015)
Emily Jolly	1.000	(2014)
Maisie Steed	1.000	(2014)
Meagan Aull	1.000	(2009)
Michelle Bucci	1.000	(1999)
Beth Fogle	1.000	(2002)
Jennifer Howland	1.000	(2001)
7. Griffin Joiner	.998	(2014)
8. Megan Yocke	.997	(2011)
Megan Yocke	.997	(2009)
Jenny Schaper	.997	(2017)

PITCHING

ERA (min. 10 appearances)

1. Kelsey Nunley	1.27	(2016)
2. Keary Camunas	1.68	(2000)
3. Meagan Prince	1.85	(2016)
4. Kelsey Nunley	1.88	(2014)
5. Erin Rethlake	1.95	(2017)
6. Lauren Cumbess	1.99	(2011)
7. Meagan Prince	1.82	(2017)
8. Lauren Cumbess	2.07	(2014)
9. Kelsey Nunley	2.14	(2013)
10. Chanda Bell	2.24	(2011)

Win-loss pct. (min. 10 appearances)

1. Shannon Smith	1.000 (3-0)	(2016)
2. Ellen Weaver	.857 (6-1)	(2011)
3. Kelsey Nunley	.777 (21-6)	(2016)
Meagan Prince	.777 (21-6)	(2016)
5. Lauren Cumbess	.750 (6-2)	(2011)
6. Lauren Cumbess	.731 (30-11)	(2014)
7. Kelsey Nunley	.731 (30-11)	(2014)
8. Rachel Riley	.722 (13-5)	(2011)
9. Kelsey Nunley	.711 (27-11)	(2013)
10. Meagan Prince	.700 (21-9)	(2017)

Wins

1. Kelsey Nunley	30	(2014)
2. Kelsey Nunley	27	(2013)

SINGLE SEASON RECORDS

3. Autumn Humes	22	(2021)	Keary Camunas	28	(2000)
4. Meagan Prince	21	(2017)	5. Chanda Bell	26	(2010)
Kelsey Nunley	21	(2016)	Keary Camunas	26	(1999)
Meagan Prince	21	(2016)	Amber Matousek	26	(2008)
Chanda Bell	19	(2009)	8. Jessica Trueblood	25	(2006)
Keary Camunas	19	(2000)	Kelsey Nunley	25	(2013)
9. Chanda Bell	18	(2010)	10. Keary Camunas	23	(1997)
10. Morgan Marr	17	(2001)	Morgan Marr	23	(2001)

Saves

1. Meagan Prince	5	(2017)
Kelsey Nunley	5	(2015)
3. Chanda Bell	4	(2012)
Keary Camunas	4	(1999)
Jessica Trueblood	4	(2006)
5. Kelsey Nunley	2	(2013)
Meghan Cooper	2	(2002)
Jennifer Young	2	(2007)
Meagan Prince	2	(2016)
Autumn Humes	2	(2019)
Autumn Humes	2	(2021)
Grace Baalman	2	(2021)

Innings Pitched

1. Kelsey Nunley	282.1	(2014)
2. Kelsey Nunley	268.2	(2013)
3. Keary Camunas	251.1	(1998)
4. Amy Kendall	229.0	(2003)
5. Keary Camunas	226.2	(1999)
6. Keary Camunas	225.2	(2000)
7. Chanda Bell	219.1	(2010)
8. Kelsey Nunley	211.0	(2015)
9. Morgan Marr	195.2	(2001)
10. Keary Camunas	194.0	(1997)

Appearances

1. Samantha Allen	49	(2005)
2. Kelsey Nunley	47	2013)
3. Kelsey Nunley	45	(2014)
4. Keary Camunas	43	(1999)
5. Kelsey Nunley	42	(2015)
6. Autumn Humes	41	(2021)
Keary Camunas	41	(2000)
Meagan Prince	41	(2017)
9. Keary Camunas	40	(1998)
Amy Kendall	40	(2003)

Games Started

1. Keary Camunas	37	(1998)
2. Kelsey Nunley	36	(2014)
Keary Camunas	36	(2000)
4. Chanda Bell	34	(2010)
Keary Camunas	34	(1999)
6. Amy Kendall	32	(2003)
7. Morgan Marr	31	(2001)
8. Kelsey Nunley	30	(2015)
Keary Camunas	30	(1997)
Autumn Humes	30	(2021)

Complete Games

1. Keary Camunas	33	(1998)
2. Kelsey Nunley	31	(2014)
3. Amy Kendall	29	(2003)

Shutouts

1. Keary Camunas	9	(2000)
2. Kelsey Nunley	7	(2014)
Kelsey Nunley	7	(2016)
Chanda Bell	7	(2011)
4. Keary Camunas	6	(1998)
5. Rachel Riley	5	(2010)
Meagan Prince	5	(2016)
6. Kelsey Nunley	4	(2015)
Chanda Bell	4	(2010)
Keary Camunas	4	(1999)
Jennifer Howland	4	(2000)
Rachel Riley	4	(2011)
Grace Baalman	4	(2019)
Autumn Humes	4	(2021)

Strikeouts

1. Chanda Bell	288	(2010)
2. Kelsey Nunley	219	(2014)
3. Chanda Bell	216	(2009)
4. Chanda Bell	205	(2011)
5. Kelsey Nunley	203	(2016)
6. Chanda Bell	201	(2012)
7. Kelsey Nunley	194	(2015)
8. Kelsey Nunley	193	(2013)
9. Meagan Prince	175	(2017)
10. Keary Camunas	164	(1999)

Opponent Batting Avg. (min. 200 at-bats)

1. Chanda Bell	.175	(2011)
2. Kelsey Nunley	.178	(2016)
3. Lauren Cumbess	.193	(2012)
4. Erin Rethlake	.197	(2017)
5. Chanda Bell	.200	(2010)

** = 24-game season due to COVID-19



Keary Camunas



Jessica Trueblood



GAME RECORDS

HITTING

At-bats

6	Christian Stokes	vs. South Carolina	4/18/15
	Lauren Cumbess	at Ole Miss	4/13/14
	Kara Dill	at USC Upstate	2/24/13
	Nikki Jones	vs. Arkansas	4/27/03
	Jackie Haynes	vs. Middle Tennessee State	4/1/97
	Michelle Buccì	vs. Middle Tennessee State	4/1/97
	Jacki Haynes	vs. Mississippi State	4/11/97

Runs Scored

5	Kayla Kowalik	vs. NC Central	2/20/21
---	---------------	----------------	---------

Hits

5	Bailey Vick	vs. Georgia Tech	2/21/20
	Christian Stokes	vs. Long Beach State	2/19/15
	Beth Fogle	vs. Morehead State	3/5/02

RBI

6	Erin Coffel	vs. Tennessee	4/3/21
	Erin Coffel	vs. New Mexico State	2/26/21
	Alex Martens	vs. Texas A&M	3/7/20
	Katie Reed	vs. Mississippi State	3/15/19
	Nikki Sagermann	at Alabama	5/5/13
	Griffin Joiner	vs. UNC	3/12/13
	Leslie Kwiatkowski	vs. Eastern Kentucky	3/1/00
	Brooke Marnitz	vs. Southern Miss.	2/10/07
	Rachel Riley	at Austin Peay	4/6/11

Doubles

3	Christian Stokes	vs. South Carolina	4/18/15
	Molly Johnson	vs. Indiana	4/1/08
	Emily Jolly	vs. DePaul	2/12/11

Triples

3	Meghan Cooper	vs. Kent State	2/17/06
---	---------------	----------------	---------

Home Runs

2 (46 times)			
	Last: Renee Abernathy	vs. EKU	4/14/21

Total Bases

11	Kayla Kowalik	vs. NC Central	2/21/20
----	---------------	----------------	---------

Walks

4 (4 times)			
	Last: Abbey Cheek	at Alabama	4/28/19

Strikeouts

4 (8 times)			
	Last: Emily Gaines	vs. DePaul	5/18/14

Sacrifice Hits

2 (45 times)			
	Last: Bailey Vick	vs. Liberty	2/7/20

Sacrifice Flies

2	Abbey Cheek	at Georgia	3/18/17
---	-------------	------------	---------

Stolen Bases

4	Bailey Vick	vs. Bradley	2/24/18
	Erin Rethlake	vs. Drexel	3/10/17
	Meagan Aull	vs. Kent State	3/24/09

Hit By Pitch

3	Ashley Dimkich	vs. Youngstown State	3/4/06
---	----------------	----------------------	--------

FIELDING

Putouts

21	Megan Yocke	vs. Tennessee Tech	4/16/11
----	-------------	--------------------	---------

Assists

9	Amber Janneck	vs. Eastern Kentucky	4/6/05
	Amber Janneck	vs. Western Kentucky	4/13/05
	Molly Johnson	vs. Florida	4/11/09
	Angie Dal Pozzo	vs. Louisville	4/18/01

Errors

4	Brooke Marnitz	vs. Alabama	3/21/04
	Nikki Jones	vs. Morehead State	3/5/02
	Angie Dal Pozzo	vs. Texas-San Antonio	2/10/01
	Meredith Seales	vs. UNC Greensboro	2/22/97

Passed Balls

4	Alli Eckman	vs. Ole Miss	3/12/05
---	-------------	--------------	---------

PITCHING

Innings Pitched

11.1	Autumn Humes	at Auburn	3/24/18
------	--------------	-----------	---------

Fewest Hits Allowed

0	18 Times		
	Last: Autumn Humes	vs. North Dakota State	2/17/18

Perfect Game

	Chanda Bell	at Austin Peay (Game 1)	4/6/11
	Rachel Riley	at Austin Peay (Game 2)	4/6/11

Runs Allowed

16	Lorie Horner	vs. Alabama	3/21/98
	Jennifer Young	vs. Indiana	4/1/08

Earned Runs Allowed

13	Amber Matousek	vs. Alabama	3/22/08
	Amber Matousek	vs. LSU	4/9/08

Walks Allowed

9	Jennifer Young	vs. Indiana	4/1/08
---	----------------	-------------	--------

Strikeouts

16	Chanda Bell	vs. Colorado State	2/25/11
16	Chanda Bell	vs. Tennessee Tech	4/16/11

Hits Allowed

18	Lorie Horner	vs. Alabama	3/21/98
18	Rachel Riley	at Georgia	4/10/11

Doubles Allowed

8	Jennifer Howland	vs. Akron	3/9/01
---	------------------	-----------	--------

Triples Allowed

2	Samantha Allen	vs. Cal-Poly	2/12/05
	Jennifer Howland	vs. Georgia	3/7/01
	Lorie Horner	vs. Missouri	2/15/97

Home Runs Allowed

6	Amber Matousek	vs. Alabama	3/22/08
---	----------------	-------------	---------



TEAM RECORDS

TEAM RECORDS-GAME

Hitting

At Bats: 43 at Ole Miss 4/13/14
 Runs Scored: 22 vs. Detroit 2/29/20
 Hits: 19 vs. Florida International 2/28/20
 Doubles: 6 twice, last at Miami (OH) 3/17/09
 Triples: 4 vs. Louisville 4/10/02
 Home Runs: 6 at Tennessee 4/27/18
 RBI: 18 2x, Last: vs. Detroit 2/29/20
 Total Bases: 36 vs. Florida International 2/28/20
 Walks: 13 vs. Indiana 3/2/08
 Strikeouts: 18 vs. WKU 4/23/15
 Stolen Bases: 8 Samford/Bradley .. 3/20/99 | 2/23/18

Fielding

Putouts: 33 5x, last vs. South Carolina 4/18/15
 Assists: 25 at South Carolina 5/2/09
 Errors: 7 vs. Texas-San Antonio 2/10/01
 Double Plays: 3 seven times, last vs. SIU 2/13/15

Pitching

Innings Pitched: 13.0 at Alabama 4/28/19
 Runs Allowed: 18 vs. Florida 3/17/01
 Earned Runs Allowed: 17 2x, last vs. Georgia 3/28/10
 Hits Allowed: 19 vs. Arkansas 3/31/07
 Fewest Hits Allowed: 0 18x, last vs. North Dakota St. 2/17/18
 Doubles Allowed: 8 vs. Akron 3/9/01
 Triples Allowed: 3 vs. Georgia 3/7/01
 Home Runs Allowed: 6 vs. Alabama 3/22/08
 Walks Allowed: 9 4x, last at Alabama 5/4/13
 Strikeouts: 20 vs. Tennessee Tech 4/16/11

TEAM RECORDS-SEASON

Hitting

Batting Average: 305 2019
 At Bats: 1,797 2014
 Runs Scored: 381 2019
 Hits: 477 2000
 Doubles: 94 2019
 Triples: 18 2000, 2001, 2002
 Home Runs: 71 2014, 2019
 RBI: 346 2019
 Total Bases: 810 2019
 Walks: 227 2019
 Strikeouts: 426 2004
 Stolen Bases: 89 1999

Fielding

Fielding Percentage: (.976) 2018
 Putouts: 1,455 2014
 Assists: 673 2001
 Errors: 131 1997
 Double Plays: 32 2002

Pitching

Lowest ERA: 1.71 2016
 Lowest Opponents Batting Average:191 2016
 Innings Pitched: 485.0 2014
 Runs Allowed: 333 2005
 Fewest Runs Allowed: 130 2016
 Earned Runs Allowed: 253 2005
 Fewest Earned Runs Allowed: 98 2016
 Hits Allowed: 523 2005
 Fewest Hits Allowed: 250 2016
 Doubles Allowed: 101 2003
 Fewest Doubles Allowed: 44 2016
 Triples Allowed: 16 1997
 Fewest Triples Allowed: 2 2004
 Home Runs Allowed: 58 2008
 Fewest Home Runs Allowed: 10 1997
 Walks Allowed: 182 2013
 Fewest Walks Allowed: 93 1997
 Strikeouts: 403 2014
 Shutouts: 16 2000

TEAM RECORDS-SEASON

Games played 69 2014
 Wins 50 2014
 Losses 44 1997 & 1999
 Highest winning percentage781 (43-12) 2016
 Lowest winning percentage185 (10-44) 1997
 Seasons team fielded 25 (first in 1997)
 Winning seasons 15 (last in 2021)
 Losing seasons 11 (last in 2008)
 First tie UK 2, Texas-Arlington 2 (2/15/04)
 Longest coaching tenure Rachel Lawson, 14 yrs (2008-Pres.)
 Beth Pruitt, 8 yrs (1997-2004)

Consecutive losses 21 3/15/03 - 4/13/03
Consecutive wins 19 2/12/21 - 3/7/21
 Consecutive shutout wins: 4 2/20/16 - 2/27/16
 Consecutive shutout losses: 6 3/29/06-4/2/06
 Consecutive games without an error: 6 3/6/15 - 3/15/15
 Extra-inning games: 10 2014
 Extra-inning wins: 8 2014
 Consecutive games with a stolen base: 16 2/17/02-3/17/02
 Consecutive games with a double: 12 3/16/02-4/6/02
 Consecutive games without extra-base hit: 5 - 3/9/97-3/12/97
 Most Combined Runs in a Game: 29 (4/1/08 Indiana 16, UK 13)
 Largest Margin of Victory: 22 2/29/20 vs. Detroit Mercy



SINGLE SEASON RECORDS BY CLASS

HITTING

Batting Average

Senior	Abbey Cheek	.428	2019
Junior	Kayla Kowalik	.495	2021
Soph.	Molly Johnson	.401	2008
Fresh.	Natalie Smith	.370	2007

(2020 not included, COVID-19)

Hits

Senior	Nikki Jones	71	2003
Junior	Kayla Kowalik	100	2021
Soph.	Leslie Kwiatkowski	77	1999
Fresh.	Leslie Kwiatkowski	71	1998

Doubles

Senior	Kwiatkowski/Reed	16	2001/19
Junior	Tiffany Kruse	16	2000
Soph.	Molly Johnson	20	2008
Fresh.	Alex Martens	13	2017

Triples

Senior	Nikki Jones	5	2003
Junior	Tiffany Kruse	7	2000
Soph.	Kayla Kowalik	8	2020
Fresh.	Leslie Kwiatkowski	6	1998

Home Runs

Senior	Brooke Marnitz	21	2007
Junior	Abbey Cheek	18	2018
Soph.	Sagermann/Peyton	13	2014/19
Fresh.	Erin Coffel	16	2021

Runs Batted In

Senior	Brooke Marnitz	61	2007
Junior	Alex Martens	66	2019
Soph.	Nikki Sagermann	49	2014
Fresh.	Erin Coffel	56	2021

Runs Scored

Senior	Abbey Cheek	54	2019
Junior	Kayla Kowalik	77	2021
Soph.	Kara Dill	44	2011
Fresh.	Kayla Kowalik	49	2019

Total Bases

Senior	Abbey Cheek	138	2019
Junior	Kayla Kowalik	159	2021
Soph.	Leslie Kwiatkowski	117	1999
Fresh.	Erin Coffel	118	2021

On Base Pct.

Senior	Abbey Cheek	.602	2019
Junior	Kayla Kowalik	.554	2021
Soph.	Molly Johnson	.472	2008
Fresh.	Erin Coffel	.450	2021

(2020 not included, COVID-19)

Slugging Pct.

Senior	Abbey Cheek	.908	2019
Junior	Kayla Kowalik	.787	2021
Soph.	Molly Johnson	.669	2008
Fresh.	Erin Coffel	.663	2021

Sacrifice Hits

Senior	Tiffany Kruse	9	2001
Junior	Beth Fogle	13	2001

Soph.	Megan Yocke	13	2009
Fresh.	Lorie Melchi	12	2003

Sacrifice Flies

Senior	Alice O'Brien	5	2013
Junior	Tatum Spangler	5	2021
Soph.	Nikki Sagermann	4	2014
	Rachel Friberg	4	2002
Fresh.	Lyndsey Angus	4	2000
	Brooke Marnitz	4	2004

Stolen Bases

Senior	Sylver Samuel	23	2016
Junior	Leslie Kwiatkowski	28	2000
Soph.	Meagan Aull	26	2009
Fresh.	Beth Fogle	34	1999

Walks

Senior	Abbey Cheek	64	2019
Junior	Brittany Cervantes	48	2011
Soph.	Ansley Smith	30	2014
Fresh.	Maisie Steed	44	2013

Hit by Pitch

Senior	Meghan Cooper	16	2006
Junior	Molly Johnson	10	2009
Soph.	Ansley Smith	15	2014
Fresh.	Erin Coffel	15	2021

FIELDING

Putouts

Senior	Maisie Steed	385	2016
Junior	Griffin Joiner	442	2014
Soph.	Griffin Joiner	343	2013
Fresh.	Jenny Schaper	399	2016

Assists

Senior	Molly Johnson	131	2010
Junior	Angie Dal Pozzo	167	2001
Soph.	Christian Stokes	167	2014
Fresh.	Angie Dal Pozzo	143	1999

Fielding Pct.

Senior	Griffin Joiner	1.000	2015
	Beth Fogle	1.000	2002
Junior	Michelle Bucci	1.000	1999
	Jennifer Howland	1.000	2001
Soph.	Meagan Aull	1.000	2009
Fresh.	Jenny Schaper	.993	2016

PITCHING

ERA (min. 10 appearances)

Senior	Kelsey Nunley	1.27	2016
Junior	Meagan Prince	1.85	2016
Soph.	Kelsey Nunley	1.88	2014
Fresh.	Lauren Cumbess	1.99	2011

Win-loss pct. (min. 10 appearances)

Senior	Lauren Cumbess	.909 (10-1)	2014
Junior	Meagan Prince	.778 (21-6)	2016
Soph.	Kelsey Nunley	.731 (30-11)	2014
Fresh.	Ellen Weaver	.857 (6-1)	2011

Wins

Senior	Kelsey Nunley	21	2016
Junior	Meagan Prince	21	2016
Soph.	Kelsey Nunley	30	2014

Fresh.	Kelsey Nunley	27	2013
--------	---------------	----	------

Appearances

Senior	Keary Camunas	41	2000
Junior	Keary Camunas	43	1999
Soph.	Kelsey Nunley	45	2014
Fresh.	Samantha Allen	49	2005

Games Started

Senior	Keary Camunas	36	2000
Junior	Keary Camunas	34	1999
Soph.	Kelsey Nunley	36	2014
Fresh.	Amy Kendall	32	2003

Complete Games

Senior	Keary Camunas	28	2000
Junior	Keary Camunas	26	1999
Soph.	Keary Camunas	33	1998
Fresh.	Amy Kendall	29	2003

Shutouts

Senior	Keary Camunas	9	2000
Junior	Chanda Bell	7	2011
Soph.	Kelsey Nunley	7	2014
Fresh.	Chanda Bell	3	2009
	Lauren Cumbess	3	2011
	Kelsey Nunley	3	2013

Strikeouts

Senior	Kelsey Nunley	203	2016
Junior	Chanda Bell	205	2011
Soph.	Chanda Bell	288	2010
Fresh.	Chanda Bell	216	2009

Opponent Batting Avg. (min. 200 AB)

Senior	Kelsey Nunley	.178	2016
Junior	Chanda Bell	.175	2011
Soph.	Lauren Cumbess	.193	2012
Fresh.	Lauren Cumbess	.201	2011

(2020 not included, COVID-19)

Leslie Kwiatkowski



LETTERWINNERS

A

Becky Abner	2003
Renee Abernathy	2019-Pres.
Jessica Adkins	2009-10
Amanda Allen	2012
Samantha Allen	2005-07
Macy Allen	2009-12
Amy Anderson	1998
Elie Anderson	2004
Haley Andrus	2015-16
Lyndsey Angus	2000-03
Meagan Aull	2008-11

B

Grace Baalman	2018-2021
Jaci Babbs	2019-Pres.
Chanda Bell	2009-12
Becky Bishop	2007
Brynlee Bigelow	2017
Emmy Blane	2020-Pres.
Jenna Blanton	2021-Pres.
Colleen Boddy	1999-2000
Emma Boitnott	2020-Pres.
Brook Bowman	2002-04
Maclai Branson	2019
Lindsay Brogdon	2006-08
Megan Brooks	2002-04
Amanda Brown	2002
Michelle Bucci	1997-2000

C

Keary Camunas	1997-2000
Katie Campbell	2004-07
Ginny Carroll	2011-14
Brittany Cervantes	2009-12
Abbey Cheek	2016-19
Kristen Cochran	2005
Erin Coffel	2021-Pres.
Megan Cooper	2002-06
Kennedy Cowden	2019
Lauren Cumbess	2011-14
Aimee Currier	2009

D

Angie Dal Pozzo	1999-2002
Jamie Dardis	2000-02
Gabi Deters	2020
Samantha DeMartine	2008-11
Sandi Dengler	1999-2002
Kara Dill	2010-13
Ashley Dimkich	2005-08

E

Taylor Ebbs	2021-Pres.
Alli Eckman	2005-07
Andrea Eilertson	1999-2002
Jackie Elston	1998
Ella Emmert	2021-Pres.

F

Elizabeth Fadde	2006-07
Ashley Fertic	2004-07
Gina Florence	2004-07
Beth Fogle	1999-2002
Bethany Foster	1999
Sarah Frazer	2011-14
Rachel Friberg	2001-04
Victoria Fragoso	2021-Pres.

G

Emily Gaines	2011-14
Tekeya Garr-Carter	2019-2020

Sloan Gayan	2020-Pres.
Whitney Glass	1999
Megan Glenn	2003-06
Crystal Grace	1997-98
Lindsay Griggs	2012
Ashleigh Gustafson	2009-12

H

Izzy Harrison	2021-Pres.
Meeko Harrison	2021-Pres.
Jacki Haynes	1997-98
Katie Henderson	2013
Kelsee Henson	2016-19
Brooklin Hinz	2015-18
Lorie Horner	1997-98
Lindsay Houser	1997-98
Kara Howard	2012-15
Jennifer Howland	1999-2002
Hannah Huffman	2016-18
Autumn Humes	2018-2021

J

Amber Janneck	2004-05
Allie Jest	2009
Lauren Johnson	2018-Pres.
Kalia Johnson	2017-2018
Molly Johnson	2007-10
Griffin Joiner	2012-15
Emily Jolly	2011-14
Megan Jolly	2007-08
Nikki Jones	2000-03

K

Madison Kearschner	2016-2017
Amy Kendall	2003-06
Callie Kovacs	2004-05
Kayla Kowalik	2019-Pres.
Tiffany Kruse	1998-2001
Leslie Kwiatkowski	1998-2001

L

Alexia Lacatena	2021-Pres.
Aubrey Lamar	2011-12
Melissa Leto	1997-98
Cassie Lindmark	2020-2021
Ingrid Lochelt	2003
Liz Love	1999
Monique Lovell	2001

M

Emily Marks	2004-05
Morgan Marr	2000-02
Shanna Martini	1999
Stephanie Martino	2014-16
Alex Martens	2017-2020
Brooke Marnitz	2004-07
Amber Matousek	2007-10
Morgan McCallum	2017
Katie McCarty	2006-09
Lori Melchi	2003-06
Rachael Metzger	2015-18
Audrey Meyer	2007-08
Megan Miller	2006
Hallie Mitchell	2021-Pres.
Kierston Moore	2017
Susan Moore	1997-98
Destinee Mordecai	2007-10

N

Jessica Nance	2002-05
Vanessa Nesby	2021-Pres.
Amber Nix	2005

Kelsey Nunley	2013-16
---------------------	---------

O

Alice O'Brien	2010-13
Kristen O'Haver	2009

P

Mallory Peyton	2018-2021
Lydia Pierce	2006
Meagan Prince	2014-17
Tracie Potts	1999-2000
Gretchen Prugh	2004

R

Sarah Rainwater	2016-19
Briona Rance	2019
Ali Ray	2006
Breanne Ray	2014-17
Katie Reed	2016-19
Erin Rethlake	2015-18
Jessica Rice	2007
Darlington Richardson	2013-15
Rachel Riley	2009-12
Jessica Rose	2010
Annie Rowlands	2008-11
Ashley Ruiz	2017-18

S

Nikki Sagermann	2013-16
Sylver Samuel	2013-16
Jenny Schaper	2016-19
Stephaine Schoonover	2021-Pres.
Meghan Schorman	2019-2021
Jenny Sibert	2004-07
Erika Silence	2009-12
Ansley Smith	2013-16
Krystal Smith	2011-14
Natalie Smith	2007-10
Rylea Smith	2020-Pres.
Shannon Smith	2014-17
Sarah Snider	1997-2000
Tatum Spangler	2019-Pres.
Larissa Spellman	2017-2020
Maisie Steed	2013-16
Miranda Stoddard	2020-Pres.
Christian Stokes	2013-16
Kennedy Sullivan	2021-Pres.
Joy Sutton	2001

T

Stephanie Thompson	1998
Erica Thulen	2021-Pres.
Margaret Tobias	2021-Pres.
Bethany Todd	2018
Jessica Trueblood	2006

V

Bailey Vick	2017-2020
Marie Vida	2001

W

Kristi Warneke	2005
Ellen Weaver	2011-13
Bethany Wiegand	1999
Crystalie Wolfe	2003-04

Y

Megan Yocke	2008-11
Jennifer Young	2007-10



ALL-TIME JERSEY NUMBERS

#00	
Hallie Mitchell	2021-Pres.
Tekiya Garr-Carter	2019-2020
Natalie Smith	2007-10
Jacqueline Haynes	1997-98

#1	
Miranda Stoddard	2020-Pres.
Sarah Rainwater	2016-19
Rachel Riley	2011-12
Amber Matousek	2007-10
Megan Miller	2006
Megan Brooks	2002-04
Marie Vida	2001

#2	
Bailey Vick	2017-2020
Sylvester Samuel	2013-16
Chanda Bell	2009-12
Jenny Sibert	2005-07

#3	
Taylor Ebbs	2021-Pres.
Grace Baalman	2018-2021
Shannon Smith	2014-2017
Ginny Carroll	2011-12
Aimee Currier	2009
Jessica Rice	2007
Jessica Trueblood	2006
Brooke Marnitz	2004-05
Andrea Eilertson	1999-2002

#4	
Renee Abernathy	2019-Pres.
Haley Andrus	2015-16
Macy Allen	2009-12
Audrey Meyer	2007-08
Nikki Jones	2000-03

#5	
Tatum Spangler	2019-Pres.
Meagan Prince	2014-2017
Lindsay Griggs	2012
Gina Florence	2004-07
Bobbi Darretta	2003
Angie Dal Pozzo	1999-2002
Stephanie Thompson	1998
Michelle Brown	1997

#6	
Victoria Fragoso	2021-Pres.
Jenny Schaper	2016-19
Katie McCarty	2006-09
Amber Nix	2005

#7	
Autumn Humes	2018-2021
Morgan McCallum	2017
Maisie Steed	2013-16
Kristen O'Haver	2009
Alli Eckman	2005-07
Elie Anderson	2004
Brook Bowman	2002-04
Tiffany Kruse	1997-2001

#8	
Kennedy Sullivan	2021-Pres.
Briona Rance	2019
Erin Rethlake	2015-2018
Katie Henderson	2013
Ashleigh Gustafson	2009-12
Samantha Allen	2006-08
Amber Janneck	2004-05
Michelle Hall	2003
Meghan Cooper	2002
Tracie Potts	1999-2000
Monique Lovell	2001
Leslie Kwiatkowski	1998
Suzanne Kopulos	1997

#9	
Lauren Johnson	2018-Pres.
Breanne Ray	2014-2017
Alice O'Brien	2010-13
Savannah Mitcham	2004
Jamie Dardis	2000-02
Liz Love	1999
Kolleen Fitzgerald	1997

#10	
Jenna Blanton	2021-Pres.
Olivia Ward	2019
Christian Stokes	2013-16
Meagan Aull	2008-2011
Ashley Fertic	2004-07

Leslie Floyd	2002
Sarah Snider	1997-2000

#11	
Vanessa Nesby	2021-Pres.
Abbey Cheek	2016-19
Krystal Smith	2011-14
Rachel Riley	2009-10
Becky Bishop	2007-08
Ali Ray	2006
Callie Kovacs	2004-05
Becky Abner	2003
Jennifer Howland	1999-2002
Andrea Goepfrich	1997

#12	
Margaret Tobias	2021-Pres.
Megan Yocke	2008-2011
Lydia Pierce	2006
Rachel Friberg	2001-04
Sandi Dengler	1999-2000
Amy Anderson	1998
Brooke Tilley	1997

#13	
Mallory Peyton	2018-2021
Griffin Joiner	2012-15
Destinee Mordecai	2007-10
Susan Moore	1997-98

#14	
Jaci Babbs	2019-Pres.
Brittany Cervantes	2009-12
Emily Marks	2004-05
Lyndsey Angus	2000-03
Susan Messmer	1999
Crystal Grace	1997-98

#15	
Kara Dill	2010-13
Brooke Marnitz	2006-07
Jessica Nance	2002-05
Joy Sutton	2001
Bethany Foster	1999
Lindsay Houser	1997-98

#16	
Aubrey Lamar	2011-12
Elizabeth Fadde	2006-07

#17	
Sloan Gayan	2020-Pres.
Bethany Todd	2018
Annie Rowlands	2008-2011
Kristen Cochran	2005

#18	
Amanda Allen	2012
Molly Johnson	2007-10
Gretchen Prugh	2004
Kathleen Biondi	2003
Julie Castelli	2002
Leslie Kwiatkowski	1998-2001
Melissa Leto	1997-98

#19	
Rylea Smith	2020-Pres.
Kelsee Henson	2016-19
Lauren Cumbess	2011-14
Allie Jest	2009
Meghan Cooper	2003-06
Morgan Marr	2000-02
Bethany Wiegand	1999
Courtney Woodrow	1997

#20	
Erica Thulen	2021-Pres.
Maclai Branson	2019.

#21	
Erin Coffel	2021-Pres.
Hannah Huffman	2016-2018
Emily Jolly	2011-14
Jessica Adkins	2009-10
Megan Jolly	2007-08
Megan Glenn	2003-06
Sandi Dengler	2001-02
Michelle Buccì	1997-2000

#22	
Kierston Moore	2017
Samantha DeMartine	2008-2011
Katie Campbell	2004-07
Ingrid Lochelt	2003

Whitney Glass	1999
---------------	------

#23	
Stephanie Schoonover	2021-Pres.
Katie Reed	2016-19
Jessica Rose	2010
Jenny Sibert	2004
Amanda Brown	2002
Shanna Martini	1999
Meredith Sales	1997

#24	
Emma Boitnott	2020-Pres.
Kennedy Cowden	2019
Madison Kearschner	2016-2017
Kara Howard	2012-15

#25	
Emmy Blane	2020-Pres.
Brooklin Hinz	2015-18
Erika Silence	2009-12
Samantha Allen	2005

#26	
Meghan Schorman	2019-2021
Stephanie Martino	2014-16
Ellen Weaver	2011-13
Ashley Dimkich	2005-08

#27	
Emily Gaines	2011-14

#28	
Ashley Ruiz	2017-2018
Jennifer Young	2007-10
Lori Melchi	2003-06
Beth Fogle	1999-2002
Jackie Elston	1998

#29	
Amy Kendall	2003-06
Keary Camunas	1997-2000

#30	
Larissa Spellman	2017-2020
Ginny Carroll	2013-14

#32	
Lindsay Brogdon	2006-08
Kristi Warneke	2005

#33	
Alex Martens	2017-2020
Kelsey Nunley	2013-16
Crystalie Wolfe	2003-04
Colleen Boddy	1999-2000
Lori Horner	1997-98

#34	
Cassie Lindmark	2020-2021

#35	
Alexia Lacatena	2021-Pres.

#42	
Izzy Harrison	2021-Pres.
Brynlee Bigelow	2017
Ansley Smith	2013-16

#43	
Darlington Richardson	2013-15

#44	
Gabi Deters	2020
Rachael Metzger	2015-2018
Sarah Frazer	2011-14

#64	
Ella Emmert	2021-Pres.

#77	
Meeko Harrison	2021-Pres.
Nikki Sagermann	2013-16

#88	
Kaila Johnson	2017-2018

#99	
Kayla Kowalik	2019-Pres