

KENTUCKY[®]

GYMNASTICS



KENTUCKY GYMNASTICS



KENTUCKY GYMNASTICS 2017 ROSTER

Name	Height	Events	Class	Hometown/Previous College/High School
Erynne Allen		All-Around	Freshman	Douglasville, Ga./South Paulding
Tatiana Bunch		All-Around	Freshman	Xenia, Ohio/Xenia
Katie Carlisle		All-Around	Junior	Newark, Ohio/Newark
Katrina Coca		All-Around	Sophomore	Stillwater, Okla./Stillwater
Danaea Davis		All-Around	Sophomore	Waldorf, Md./West Lake
Sidney Dukes		All-Around	Sophomore	Tyler, Texas/Robert E. Lee
Alex Hyland		All-Around	Sophomore	Foxborough, Mass./Foxborough
Alaina Kwan		All-Around	Freshman	Cypress, Calif./ Pacific Coast
Mollie Korth		All-Around	Freshman	Cambridge, Wisc./Cambridge
Hailey Poland		All-Around	Freshman	Midlothian, Texas/Midlothian
Cori Rechenmacher		All-Around	Junior	Batavia, Ill./Rosary
Aubree Rosa		All-Around	Sophomore	Covina, Calif./Charter Oak
Bailey Stehler		All-Around	Freshman	Pittsford, N.Y./Pittsford-Mendon
Katie Stuart		All-Around	Sophomore	Suwanee, Ga./Lambert
Marisa Varrone		All-Around	Freshman	Knoxville, Tenn.
Sydney Waltz		All-Around	Junior	Findlay, Ohio/Liberty-Benton

TABLE OF CONTENTS

Team Photo	2	Top Scores	27
2016 Roster	2	NCAA Championship History	28
Competition Schedule	3	Honors and Awards	29
Returners.....	4-13	Letterwinners	30
Newcomers	14-22	SEC Academic Honor Roll	31
Coaching Staff.....	22-25	Year-by-Year Results	32-41



2017 UNIVERSITY OF KENTUCKY GYMNASTICS COMPETITION SCHEDULE

DATE	TIME	OPPONENT	LOCATION	TELEVISION BROADCAST
12/10/16	2 P.M.	BLUE/WHITE	MEMORIAL COLISEUM	
01/06/16	8 P.M.	Eastern Michigan	Ypsilanti, Mich.	
01/13/16	8 P.M.	Florida	Gainesville, Fla.	
01/20/16	7 P.M.	Auburn	MEMORIAL COLISEUM	
01/27/16	7 P.M.	LSU	MEMORIAL COLISEUM	
01/29/16	1 P.M.	Ball State	Muncie, Ind.	
02/03/16	7 P.M.	Georgia	Athens, Ga.	
02/10/16	7 P.M.	ALABAMA	MEMORIAL COLISEUM	
02/19/16	2 P.M.	Maryland with Penn and William & Mary	College Park, MD	
02/24/16	7 P.M.	Illinois with NIU and Washington	MEMORIAL COLISEUM	
03/03/16	7 P.M.	ARKANSAS	MEMORIAL COLISEUM	
03/10/16	7 P.M.	MISSOURI	MEMORIAL COLISEUM	
03/18/16	TBA	SEC Championships	JACKSONVILLE, FLA	
04/1/16	TBA	NCAA Regionals	TBA	
04/15/16	TBA	NCAA Championships	ST. LOUIS, MISSOURI	

HOME MEETS IN BOLD

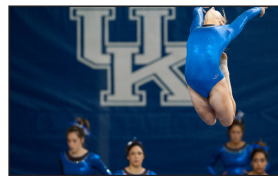
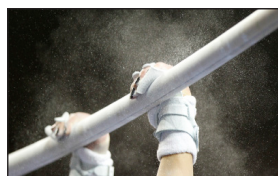

KENTUCKY[®]

GYMNASTICS

RETURNERS





KATIE CARLISLE

**JUNIOR | 5-3
NEWARK, OHIO
NEWARK
BUCKEYE GYMNASTICS**

2016 Season	Event	Career
-	Vault	-
9.800	Bars	9.825
-	Beam	9.850
-	Floor	9.825
-	All-Around	-

2016 (SOPHOMORE)

Competed in three meets over the course of the season after recovering from an injury in the fall Stepped in on uneven bars, competing on the apparatus in all three events ... Posted a season-high 9.8 at the Ball State Think Pink quad meet (2/14) ... The 9.8 was good for tied for the third highest score on the bars that meet Also scored a 9.7 against Alabama (2/5) and a 9.625 at West Virginia (2/21) ... Named to SEC Winter Academic Honor Roll.

2015 (FRESHMAN)

Named to the SEC First-Year Academic Honor Roll ... Quickly made an impact and competed in all 12 meets as a freshman ... Competed on bars and floor in every meet and on balance beam in each of the last eight contests in 2015 ... Recorded a career-best 9.825 on uneven bars in the regular-season finale on March 13 ... Earned a 9.825 on floor, good for a career high on Feb. 27 at Florida ... Stepped in on beam with a 9.850 in her career debut on the event on Feb. 6 at Missouri.

PRE-COLLEGE

Competed for Buckeye Gymnastics under the direction of Kittia Carpenter and Li Li ... A three-time TOPs National Team member ... Was a level 10 Ohio state champion on balance beam, floor, uneven bars and all-around in 2012

and a Region 5 champion on uneven bars ... In 2011, also at level 10, claimed 12 first place finishes in six competitions in addition to being crowned an Ohio state champion in the all-around and on floor and earning a Region 5 title on balance beam ... Notched a first-place finish on uneven bars at the Arnold Gymnastics Challenge along with placing fourth in the all-around and uneven bars at the Region 5 Championship and ninth on uneven bars at JO Nationals in her first season at level 10 in 2010.

PERSONAL

Full name is Kathryn Lynn Carlisle ... Daughter of Jim and Debbie Carlisle ... Has two siblings, Andrew and Abby ... Born on April 21, 1996 in Columbus, Ohio.





KATRINA COCA

**SOPHOMORE | X-X
STILLWATER, OKLAHOMA
STILLWATER
DYNAMO GYMNASTICS**

2016 Season	Event	Career
9.825	Vault	9.825
-	Bars	-
-	Beam	-
-	Floor	-
-	All-Around	-

2016 (FRESHMAN): Made an immediate impact as a mid-year enrollee, competing for Kentucky in all 13 meets of the season ... Competed on uneven bars in every meet while becoming a staple of the vault lineup later in the season with seven appearances ... Posted a season-best 9.825 on uneven bars at the Ball State Think Pink quad meet (2/14) ... Scored a personal-best 9.775 on vault at Arkansas (2/26) ... One of the most consistent competitor on bars, scoring between a 9.75 and 9.8 in eight of 13 meets ... Vaulted in seven of the final eight meets ... Her 9.8 on uneven bars at the SEC Championship (3/19) tied with classmates Alex Hyland and Sidney Dukes for the best score on the team on bars that meet ... Scored a 9.6 on vault and a 9.15 in her first postseason appearance at the NCAA Regional in Tuscaloosa (4/2) ... Helped Kentucky to the second and third highest team scores in program history against Arkansas (196.7) and Florida (196.65; 3/4) in back-to-back weeks.

PRE-COLLEGE

Competed for Dynamo Gymnastics Club in which she had breakout seasons in 2014 and 2015... Finished second at the Oklahoma state championships in 2015, earning runner-up finishes on vault, bars and floor while placing fifth in the beam.... Earned the Region 3 crown, finishing in first in the bars (9.675), floor (9.550) and all-around (38.400) at 2015 regionals ... Earned first place finishes in 2014 at the state and regional meets in all-around....

Swept top honors in every category at 2014 state meet, with a final score of 37.250 to take the all-around state title.... Named a Region 3 national team member in 2014 and 2015....Graduate of Stillwater High School.

PERSONAL

Parents are Erik and Stephanie Coca ... Has two siblings – brother Louis and sister Bela.. Calls Stillwater, Oklahoma home ... Still undecided on a major.

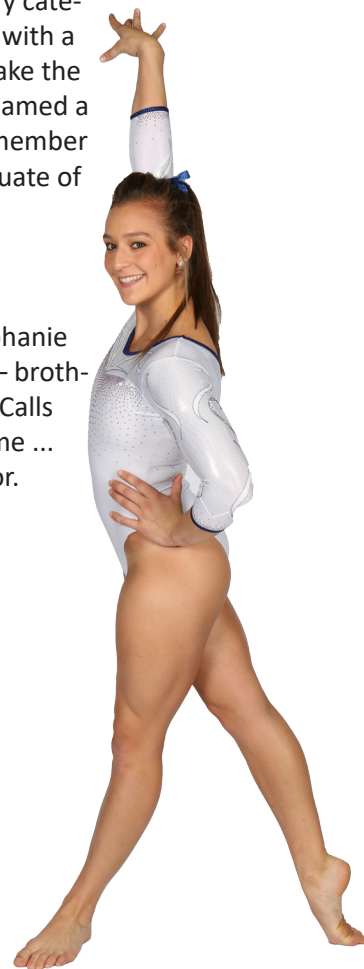



DANAEA DAVIS

**SOPHOMORE | 5-2
WALDORF, MD.
WEST LAKE
UNIQUE SPORTS ACADEMY**

2016 Season	Event	Career
9.825	Vault	9.825
-	Bars	-
-	Beam	-
-	Floor	-
-	All-Around	-

2016 (FRESHMAN)

Competed for the Wildcats in six meets in her inaugural season ... Specialized in the vault, competing for UK six times in the event ... Scored a season-best 9.825 against Florida (3/4), helping UK set the third highest team score in program history (196.65) ... Her 9.825 against Florida also tied the team's top vault that meet, scoring the same as classmate Sidney Dukes ... Vaulted in second, third and sixth spots during the season... Named to SEC First-Year Honor Roll.

PRE-COLLEGE

Competed at the Unique Sports Academy under head coach Jordan Taleferro ... Qualified four times for both state and regional meets in 2014, 2013, 2012 and 2011 ... Also qualified for J.O. Nationals in 2011 ... A graduate of West Lake High School.

PERSONAL

Parents are Chrystal and Tim Davis Has three siblings – Aylivia Singleton (22), Deionte Davis (18) and Aryen Davis (14) ... Born in Pensacola, Fla. on Feb. 3, 1997 ... Majoring in Kinesiology.





SIDNEY DUKES

**SOPHOMORE | 5-2
TYLER, TEXAS
ROBERT E. LEE
EAST GYMNASTICS**

2016 Season	Event	Career
9.875	Vault	9.875
9.875	Bars	9.875
9.900	Beam	9.900
9.900	Floor	9.900
39.400	All-Around	39.400

2016 (FRESHMAN)

NACGC First Team All-America ... All-SEC Team ... SEC All-Freshman Team ... Individual Qualifier for NCAA Championships, scoring the second-highest all-around score at the NCAA Regional (39.125) ... SEC Freshman of the Week (2/9) ... Named Female Rookie of the Year at Kentucky's annual CATSPYS awards banquet ... Scored a 38.425 in all-around at the NCAA national championships, including a 9.8875 on balance beam to earn First Team All-America honors ... Competed for UK in all 13 meets, competing as an all-rounder in all but one ... Scored a career-high 39.4 in all-around at SEC Championship (3/19) to earn All-SEC and SEC All-Freshman honors ... Also earned both honors following a 9.9 on balance beam during the SEC Championship ... Scored season-high vault 9.875 at Alabama (2/5) ... Posted season-highs on uneven bars twice with a score of 9.875 at West Virginia (2/21) and on Senior Night against Iowa State (3/11) ... Four times scored a season-high 9.9 on balance beam - at LSU (1/22), against Missouri (2/12), at Arkansas (2/26) and at SEC Championships ... Posted career-best 9.9 on floor against Florida (3/4) ... Accounted for four of UK's top ten vault scores, two of the top ten uneven bars scores, five of the top ten beam scores and five of the top ten floor scores of the season ... Earned 10 individual event titles over the season, with three all-around titles, two vault titles, two bars titles, two beam titles and a floor title ... Led the team on a team-high 26 occasions across the four events ... 10 event titles led the team ... Named SEC Freshman of the Week following an all-around performance that scored her a 39.375, the second best score of the meet and her season ... Scored a 9.825 on vault, 9.625 on uneven bars, 9.825 on balance beam and a 9.85 on floor in her first post-season appearance at the NCAA Regional in Tuscaloosa (4/2) ... Helped Kentucky to the second and third highest team scores in program history against Arkansas (196.7)

and Florida (196.65) in back-to-back weeks...
Named to SEC First-Year Honor Roll.

PRE-COLLEGE

Competed for East Gymnastics under the direction of Martin and Stacy Parsley ... In 2014, placed first on balance beam, second on vault and third in the all-around at the Texas State Championships ... Posted a runner-up finish on vault, finished third on floor and fifth in the all-around to qualify for J.O. Nationals at regionals ... In 2013 at regionals, she won floor along with a third-place finish beam and a fifth-place all-around score... At J.O. Nationals, Dukes helped Region 3 win the Super Team event... To cap the 2013 season, Dukes received the Faith of Heart award by Texas Gymnastics for her perseverance through battling two years of injuries and qualifying for J.O. Nationals... Graduated from Robert E. Lee High School.

PERSONAL

Full name is Sidney Reigh Dukes ... Parents are Susan and Rory Dukes ... Has two siblings - Garrett (16) and Bryant (14) ... Born in Tyler, Texas on November 30, 1996 ... Majoring in business marketing.





ALEX HYLAND

**SOPHOMORE | 5-5
FOXBOROUGH, MASS.
FOXBOROUGH
ARNOLD'S GYMNASTICS**

2016 Season	Event	Career
9.850	Vault	9.850
9.900	Bars	9.900
9.925	Beam	9.925
9.875	Floor	9.875
39.300	All-Around	39.300

2016 (FRESHMAN)

All-SEC team ... SEC All-Freshman Team ... Individual Qualifier for NCAA Championships after earning the all-around title at the NCAA Regional at Tuscaloosa (39.175) ... Competed in all 13 meets for the Cats ... Competed as an all-rounder in five meets and the NCAA Championships ... Scored a 39.038 in the all-around at the NCAA Championship, scoring a 9.825 on balance beam for her best rotation of the meet ... Vaulted at 11 meets ... Posted a season-best 9.8 on vault three times: on Excite Night against Ball State (1/8), against Missouri (2/12) and at West Virginia (2/21) ... Competed on uneven bars in 10 contests ... Scored a season-best 9.9 at home against Florida (3/4) ... The 9.9 was the highest score on bars for UK all season ... Competed on balance beam in all 14 contests ... Scored 9.9 or higher on three occasions, including a season-best 9.925 at Arkansas (2/26) ... Competed on floor on 12 occasions ... Scored a season-high 9.875 on Senior Night against Iowa State (3/11) ... Also scored a season best 39.3 in all-around against Iowa State in one of her six all-around appearances ... Claimed six event titles during her freshman year with five on balance beam and the all-around title at the NCAA Regional in Tuscaloosa (4/2) ... Posted a 9.65 on vault, 9.85 on bars, 9.85 on beam and 9.825 on floor at NCAA Regional ... Led UK a team-best eight times on balance beam ... Also led team on uneven bars three times and floor twice ... Six event titles tied for second most on the team that season ... Accounted for five of UK's top 10 balance beam scores and two of the top 10 floor scores ... Helped Kentucky to the second and third highest team scores in program history against Arkansas (196.7) and Florida (196.65) in back-to-back weeks ... Named to SEC First-Year Honor Roll.

PRE-COLLEGE

Competed for Arnold's Gymnastics under coach Nikki Longo ... A four-time Massachusetts state event and all-around champion... Claimed the Region 6 all-around title in 2014 ... Three-time Region 6 champion on uneven bars, in 2011, '13 and '14 Has qualified for J.O. Nationals four times, highlighted by a third-place finish on floor in 2013, a fourth-place finish on floor in '14 and a fifth-place beam finish in '12 At the Sand Dollar Invitational, Hyland won the event in 2012 and '13 along with a win on floor and a third-place all-around finish in '14 ... Won the Metroplex Challenge in 2014 ... An honor roll student at Foxborough High School, Hyland is a member of the National Honor Society.

PERSONAL

Parents are Anne and Chris Hyland ... Has two siblings – Jake (22) and Aidan (20) ... Born in Boston, Mass., on May 8, 1997 ... Calls Foxborough, Mass., home ... Majoring in kinesiology.

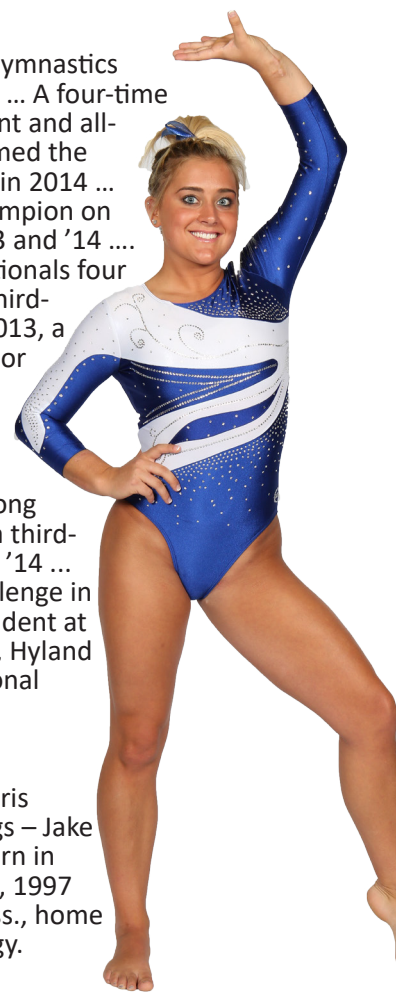



CORI RECHENMACHER

**JUNIOR | 5-1
BATAVIA, ILLINOIS
ROSARY
LEGACY ELITE**

2016 Season	Event	Career
-	Vault	-
9.875	Bars	9.875
9.900	Beam	9.900
-	Floor	-
-	All-Around	-

2016 (SOPHOMORE)

Competed in 11 meets over the course of the season ... Competed primarily on uneven bars (10 appearances) and balance beam (nine appearances) ... Posted a pair of 9.875 scores against Florida (3/4) on uneven bars and balance beam ... 9.875 on bars against Florida marked a career high ... Played a key role in the balance beam lineup, scoring a 9.8 or higher five times over the season ... Posted a career-best 9.9 on balance beam against Arkansas (2/26) ... Two of her season scores on uneven bars and three scores on balance beam ranked among the top-10 scores on the team this season ... Earned her first career event title on balance beam against Auburn (1/15), scoring a 9.85 ... Led UK on balance beam twice in 2016 ... Helped Kentucky to the second and third highest team scores in program history against Arkansas (196.7) and Florida (196.65) in back-to-back weeks ... Named to SEC Winter Academic Honor Roll.

2015 (FRESHMAN)

Became the first Wildcat in program history, along with teammate Sydney Waltz, to be named to the SEC All-Freshman Team ... Competed in every meet on uneven bars and balance beam in an impressive freshman campaign ... Led the Wildcats on bars four times and on beam twice ... Posted a 9.825 on uneven bars and a 9.800 on balance beam at the SEC Championships ... Posted a career-best 9.875 on beam on Feb. 20 vs. Arkansas ... Recorded a career-high-tying 9.850 on bars on Feb. 13 at Oklahoma after setting a career best on the event in the home opener on Jan. 16 with a 9.850 ... Led UK on bars and beam on Jan. 24 at Georgia with a 9.800 on bars and a 9.825 on beam.

PRE-COLLEGE

Competed for Legacy Elite under the leadership of Jiani Wu, Yuejiu Li and Jing Wei. Competed at level 10 since 2012, placed third on uneven bars at regionals in 2013 and qualified for nationals ... At the Illinois State Championships, placed second on beam and all-around and third place on uneven bars after winning all-around, balance beam, floor and vault at the LGA Invitational ... In 2012, won the balance beam and floor events and finished second on uneven bars and in the all-around at the Illinois State Championships in addition to a first-place mark in the all-around, balance beam, floor and uneven bars at the Gliders Invitational ... At level 9 in 2010, won both the all-around and balance beam at the Eastern Championships and regionals ... Attended Rosary High School and was a member of the National Honor Society.

PERSONAL

Full name is Corinne Nicole Rechenmacher ... Daughter of Roh and Gretchen Rechenmacher ... Has one sibling, A.J. ... Majoring in Nursing.

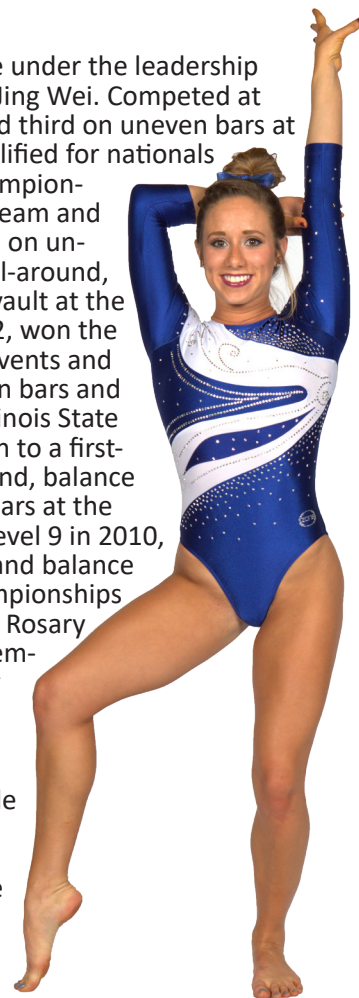



AUBREE ROSA

**SOPHOMORE | 5-2
COVINA, CALIF.
CHARTER OAK
CHARTER OAK GLIDERS**

2016 Season	Event	Career
9.875	Vault	9.875
-	Bars	-
9.750	Beam	9.750
9.750	Floor	9.750
-	All-Around	-

2016 (FRESHMAN)

Competed in all 13 meets during her freshman campaign ... Vaulted in every meet while competing on balance beam five times and floor six times ... Posted a season best 9.875 at the Ball State Think Pink meet (2/14) before matching it two weeks later at Arkansas (2/26) ... Posted a 9.8 or higher vaulting in six of her final seven meets ... Led team in vaulting twice, earning individual vault titles at the Ball State Think Pink meet (9.875) and Iowa State meet (3/11, 9.8) ... Posted a season best 9.75 on balance beam at Auburn (1/15) ... Posted a pair of 9.75 scores on floor for season bests, both against Ball State (1/8, 2/14) ... Scored a 9.8 vaulting in her first postseason at the NCAA Regional in Tuscaloosa (4/2) ... Helped Kentucky to the second and third highest team scores in program history against Arkansas (196.7) and Florida (196.65; 3/4) in back-to-back weeks.

PRE-COLLEGE

Competed for the Charter Oak Gliders under the leadership of Steve and Beth Rybacki... First-place finishes in the all-around and on balance beam and uneven bars at the Gliders Invite and wins in the all-around and on floor at the Lady Luck Invitational in 2014 ... Competed at J.O. Nationals in 2014 and 2013, along with the Region I Championships in 2014, 2013 and 2012... Won all-around and balance beam in 2013 and all-around, uneven bars and floor

in 2012... Won three additional all-around titles in 2013, along with five individual event wins. ... Claimed a state title on floor, runner-up finish in the all-around and a third-place finish on beam in 2012 Graduate of Charter Oak High School

PERSONAL

Full name is Aubree Nicole Rosa Parents are Alex and Vikki Rosa ... Has two siblings – Caleb (16) and Jared (11) ... Born in San Dimas, Calif., on Feb. 17, 1997 ... Majoring in nursing.

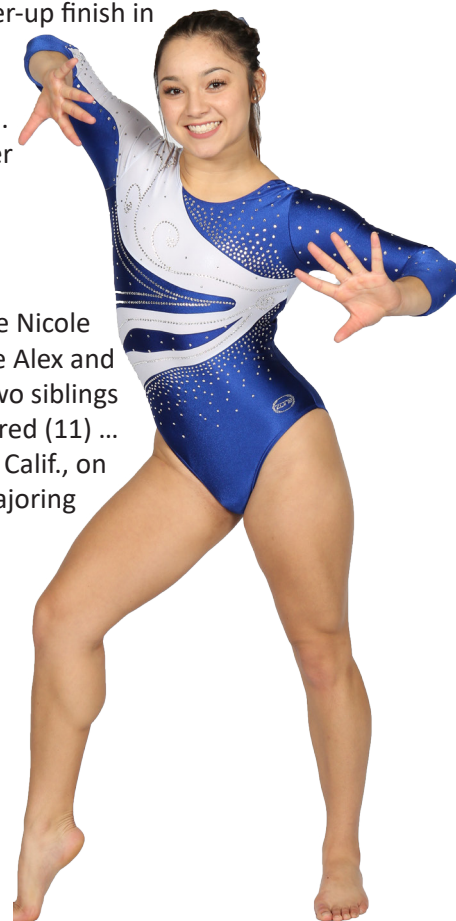



KATIE STUART

**SOPHOMORE | 5-2
SUWANEE, GA
LAMBERT
GYMNASTIX TRAINING CENTER**

2016 Season	Event	Career
9.900	Vault	9.900
9.825	Bars	9.825
9.850	Beam	9.850
9.875	Floor	9.875
39.325	All-Around	39.325

2016 (FRESHMAN)

Competed in all 13 meets for the Wildcats in her rookie season ... Competed on vault and floor in every meet ... Swung uneven bars in 12 contests ... Competed on balance beam nine times during the 2016 campaign ... Competed as an all-rounder in eight meets ... Earned all-around titles in back-to-back meets against Missouri (2/12; 39.175) and the Ball State Think Pink meet (2/14; 39.125) ... Posted a season best 39.325 on all-around against Arkansas (2/26) to help guide UK to the second best team score in program history ... Matched a season-high 9.9 on vault, 9.775 on uneven bars, 9.825 on balance beam and a 9.825 on floor during the Arkansas meet ... First set her season-high 9.9 on vault at West Virginia (2/21) ... Only scored below a 9.8 on vault three times during the season ... Earned three vault titles over the season – Excite Night against Ball State (1/8; 9.85) and a pair of 9.9’s against West Virginia and Arkansas ... Led the team on vault in seven meets ... Four vault scores ranked among the top 10 scores on the team during the 2016 season ... Posted a season-best 9.825 on bars on two occasions, first at Auburn (1/15) before matching the score at home against Florida (3/4) ... Led team on bars both at Auburn and at LSU (1/22; 9.8) ... In nine balance beam appearances post four scores over a 9.8 including a pair of season best 9.85 scores, first at West Virginia before matching it at the NCAA Regional in Tuscaloosa (4/2) ... The 9.85 scores both led the team, while the 9.85 at West Virginia was good for the event title ... Posted a season-best 9.875 against Iowa State (3/11) ... Led UK on the floor on two occasions ... Scored an 8.5 on vault, a 9.7 on bars, a 9.85 on beam and a 9.8 floor in the NCAA Regional ... Helped Kentucky to the second and third highest team scores in program history against Arkansas (196.7) and Florida (196.65) in back-to-back weeks... Named to SEC First-Year Honor Roll.

PRE-COLLEGE

Competed for Gymnastix Training Center by Brad McClaren J.O. Nationals qualifier in 2013 and 2014 ... Claimed all-around, uneven bars and balance beam titles at the Georgia State Championships in 2014 Finished third on vault and fifth in the all-around at the Region 8 Championships, along with a top-20 showing in the all-around and a 10th-place

finish on bars at J.O. Nationals In 2013 won the vault title at the Georgia State Championships and finished second in the all-around and on vault and third on balance beam at the Region 8 event At the 2013 Sterling Classic won the all-around title and swept the individual events In 2012 won vault and placed third in the all-around and on beam at the Georgia State Championships ... Graduate of Lambert High School.

PERSONAL

Full name is Kathryn Lynn Stuart ... Parents are Peter and Toni Stuart ... Has two siblings – Lauren (26) and Chris (22) ... Born in Florida on Sept. 29, 1996 ... Calls Suwanee, Georgia home ... Currently undecided on a major.

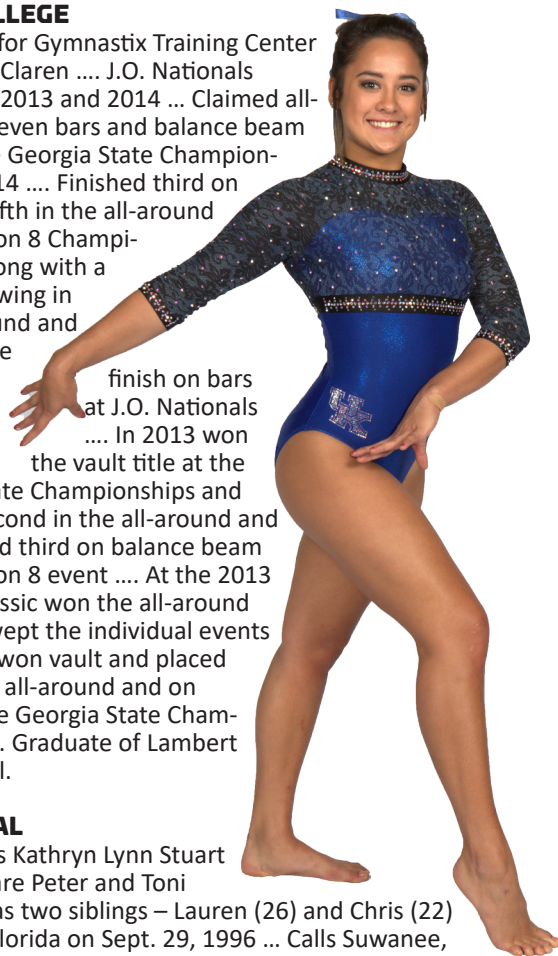



SYDNEY WALTZ

**JUNIOR | 5-3
FINDLAY, OHIO
LIBERTY-BENTON
GOLD MEDAL GYMNASTICS**

2016 Season	Event	Career
9.825	Vault	9.900
9.850	Bars	9.875
9.850	Beam	9.875
-	Floor	9.825
-	All-Around	39.325

2016 (SOPHOMORE)

Competed in seven meets during the 2016 campaign after overcoming injury and recovering from surgery at the end of her freshman year ... Competed on uneven bars five times, vault four times and balance beam three times ... Scored a season best 9.85 on bars twice, first against Missouri (2/12) before doing so again at Arkansas (2/26) ... 9.85 on bars at Arkansas led the team ... Posted a season best 9.825 on vault at Arkansas as well ... Score a season-high 9.85 on balance beam at the SEC tournament (3/19) ... Scored a 9.775 on vault, 9.8 on uneven bars and a 9.8 on balance beam at the NCAA Regional in Tuscaloosa (4/2) ... Helped Kentucky to the second and third highest team scores in program history against Arkansas (196.7) and Florida (196.65) in back-to-back weeks ... Named to SEC Winter Academic Honor Roll.

2015 (FRESHMAN)

Qualified for the NCAA Championships in the all-around, the 12th UK gymnast to earn a bid to nationals ... Named to the All-SEC Team and became the first Wildcat in program history, along with teammate Cori Rechenmacher, to be named to the SEC All-Freshman Team ... Competed in all 12 meets as a freshman on vault, competed 11 times on bars, nine times on beam and four times on floor and in the all-around ... Won six event titles, highlighted by a 9.900 on floor at the SEC Championships' first session ... Competed at the NCAA Championships after a 39.125 in the all-around at the NCAA Regionals ... Posted a career-best 9.900 on floor, at the SEC Championships ... In just her second all-around performance, notched a career-best 39.400, highlighted by a career-high 9.925 on beam, to win both events along with a 9.850 on floor, her third event title of the meet ... Earned back-to-back scores of 9.900, on Feb. 20 vs. Arkansas and on Feb. 27 at Florida ... Tallied a 9.875 on uneven bars, good for a career best on Jan. 16 in her Memorial Coliseum debut.

PRE-COLLEGE

Competed for Gold Medal Gymnastics and was coached by Rob-in Ewing-Bodem, Krystle Cook and Jackie McCarter... Competed for the last four seasons at level 10 ... In 2013, qualified for JO Nationals and placed second on balance beam and vault, fifth on floor and eighth in the all-around and earned an invitation to

train at the U.S. National Gymnastics Training Center in Huntsville, Texas ... Finished second in the all-around, uneven bars and vault at regionals and was selected as a Region 5 All-Star Team Member in addition to being named to Gymnastike's Region 5 Best Ten JO Moments ... Won three titles and placed no lower than third in the all-around this season in addition to posting wins in every event at least once ... In 2012, placed no lower than second in all-around in regular season competition, which included three first-place finishes ... At the state championships, won the uneven bars and vault competition and placed second in the all-around ... Qualified for JO Nationals in 2011 after winning vault and finishing third on floor and eighth in the all-around at regionals ... As a student at Liberty-Benton High School, was an honor roll student and was nominated as an "Outstanding" STRIDES member, a program recognizing leadership at her high school.

PERSONAL

Daughter of Brenda and Marion Waltz ... Has one sibling, Ty ... Majoring in Integrated Strategic Communication.



KENTUCKY[®]

GYMNASTICS

NEWCOMERS



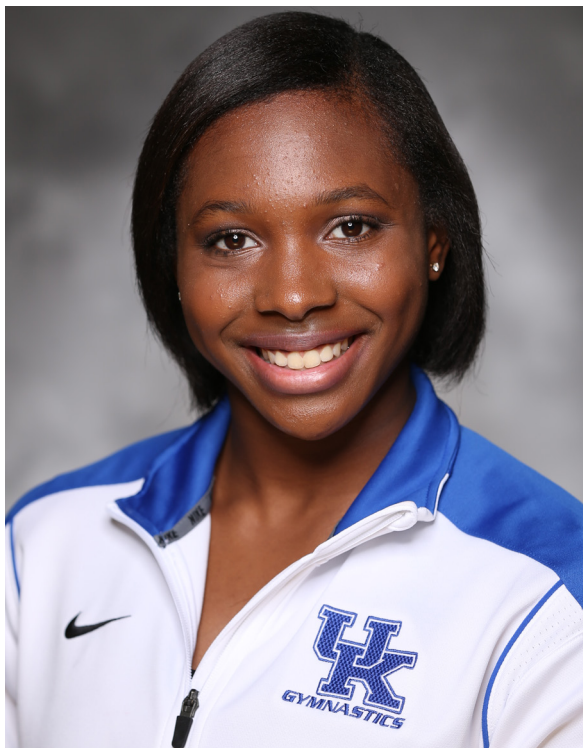

ERYNNE ALLEN

FRESHMAN
DOUGLASVILLE, GEORGIA
SOUTH PAULDING
PAULDING GYMNASTICS

PRE-COLLEGE

Competed for Paulding Gymnastics where she was a team captain ... Was the first level 10 gymnast to come out of the club as well as the first collegiate gymnast ... Made the Eastern National Team ... Won the 2015 Georgia State Championship in the all-around ... Was an alternate for the 2016 Junior Olympic Nationals ... In 2015, won the level 10 Georgia state championship in the all-around and vault ... Is a three-time level 10 regional qualifier.



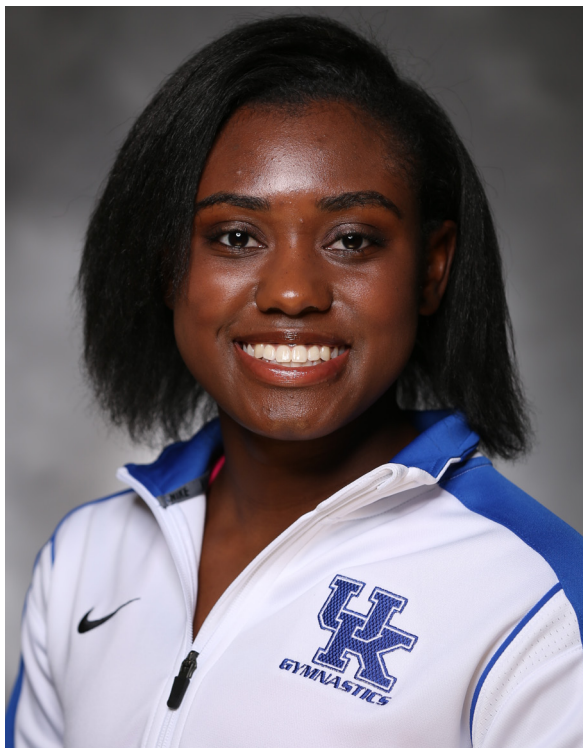

TATIANA BUNCH

FRESHMAN
XENIA, OHIO
XENIA
TOPS GYMNASTICS

PRE-COLLEGE

Competed for Paulding Gymnastics where she was a team captain ... Was the first level 10 gymnast to come out of the club as well as the first collegiate gymnast ... Made the Eastern National Team ... Won the 2015 Georgia State Championship in the all-around ... Was an alternate for the 2016 Junior Olympic Nationals ... In 2015, won the level 10 Georgia state championship in the all-around and vault ... Is a three-time level 10 regional qualifier.





ALAINA KWAN

FRESHMAN
CYPRESS, CALIFORNIA
PACIFIC COAST
ALL-OLYMPIA GYMNASTICS CENTER

PRE-COLLEGE

Competed at the All-Olympia Gymnastics Center ... Represented Belarus at the 2015 World Championships in Glasgow, Scotland ... Was a level 10 floor state champion and finished second in the all-around ... Won the regional floor championship at level 10 and finished third in the all-around ... Junior Olympics qualifier ... Senior elite qualifier and finished in first in all-around.





MOLLIE KORTH

FRESHMAN
CAMBRIDGE, WISCONSIN
CAMBRIDGE
MADTOWN TWISTERS

PRE-COLLEGE Competed for Madtown Twisters in Madison, Wisconsin ... Was the 2016 National Floor Champion ... Placed second in the all-around and second on vault at the 2016 Nationals ... 2016 National Team Member ... Wisconsin State Champion in the all-around, floor, beam, bars and vault ... Scored a 9.925 in the Wisconsin State Championships ... Scored a 9.95 on vault at the 2016 Northern Lights Vault Final Floor Championships and was named the champion.

Personal: Parents are Kevin and Shawn Korth ... Has two siblings, Katie and Gracie ... Originally from Cambridge, Wisconsin ... Majoring in Biology.





HAILEY POLAND

FRESHMAN
MIDLOTHIAN, TEXAS
MIDLOTHIAN
TREVINO'S GYMNASTICS

PRE-COLLEGE

Competed for Trevino's Gymnastics where she was a team captain ... Competed at the 2016 Junior Olympic Nationals where she placed eighth in the beam ... Won the Region Three team award at the Junior Olympic Nationals ... Competed at the 2015 Junior Olympics NIT ... Texas state qualifier and regional qualifier in 2014, 2015 and 2016 ... Three-time all-around champion during the 2016 season.

PERSONAL

Parents are Rick and Karen Poland ... Has a brother, Mason ... Undecided major





BAILEY STEHLER

FRESHMAN
PITTSFORD, NEW YORK
PITTSFORD-MENDON
ROCHESTER GYMNASTICS ACADEMY

PRE-COLLEGE

Competed for Rochester Gymnastics Academy ... Was a level 10 National Qualifier and finished in fifth place in the all-around at the regional level ... In 2013, Won at level nine in bars, finished second place in beam and third place in the all-around at the Eastern Nationals ... A Two-Time Eastern National qualifier at level nine ... Is the 2012 level nine state, regional and national champion in the all-around.





MARISA VARRONE

FRESHMAN
KNOXVILLE, TENNESSEE
FARRGUT
TATARU'S GYMNASTICS

PRE-COLLEGE

Competed for Tataru's Gymnastics based in Knoxville, Tennessee... In 2013, was an Eastern Nationals Qualifier ... Finished in sixth in the Tennessee State Championships in the all-around in 2014 ... In the state meet in 2016, finished in second in the all-around and floor, third on beam and fourth on vault and bars ... Regional qualifier in 2012, 2013, 2014 and 2016.

PERSONAL

Parents are Bob & Susie Varrone ... Has two brothers, Joe and Nick ... Majoring in kinesiology and is pre-med.



KENTUCKY[®]

GYMNASTICS

COACHES & STAFF



HEAD COACH TIM GARRISON



Tim Garrison enters his sixth season as the University of Kentucky gymnastics head coach after leading the team to unprecedented success in his first five seasons.

In 2016, Garrison took the Wildcats to the NCAA Tuscaloosa Regional, where the Wildcats finished fourth as a team with a score of 195.725. Garrison saw two student-athletes move onto the NCAA Championships in Alex Hyland and Sidney Dukes. Hyland was the all-around champion of the regional after posting a meet-best 39.175 for the title, while Dukes scored a 39.125, earning the final all-around spot.

At the NCAA Championships, Garrison coached his first All-America nominee. Dukes executed a nearly flawless routine en route to a 9.8875, which was the fourth-highest in the session, giving her All-America status. Dukes score was the third highest score on the beam for a UK gymnast all-time at the NCAA semifinals, just behind UK great Jenny Hansen.

Garrison continues to post impressive scores. The Wildcats two top-five scores in program history during 2016, including a 196.65 inside of Memorial Coliseum in a meet against Florida.

In 2015, Garrison led the Wildcats a 5-3 home record while posting some of the best scores for UK to date. On Mar. 6, 2015, Garrison led the team to post a 196.575 team score - good for second all-time in Kentucky history. The Wildcats flourished during 2015 in both uneven bars and beam, with Garrison guiding the team to the second and fifth best results in school history, respectively.

Under Garrison's tutelage, Sydney Waltz and Cori Rechenmacher became Kentucky's first two SEC All-Freshmen team selections. Additionally, Waltz became the first Wildcat to compete in the NCAA Championships as an all-rounder since Aronda Primault did so in 2002. Waltz finished 15th overall, while taking 11th place on floor. Garrison also added two All-SEC selections in Waltz and then-sophomore Taylor Puryear during the 2015 campaign.

In 2014, Garrison led the Wildcats to a 6-1 home record, its best mark at Memorial Coliseum since 1991, a school-record NCAA Regional score for the second consecutive season and an individual appearance at the NCAA Championships.

With an upset win over No. 11 Auburn, UK scored a 196.275, the fifth-best team score in program history. The Wildccats totaled two scores that mark in the top 10 all-time and four in the top 20 in school history.

Along with a school-record NCAA Regional score of 195.925, senior Audrey Harrison tied for the win on balance beam. The win qualified Harrison for the NCAA Championships, marking UK's first appearance at the national championship meet since 2010.

Kentucky had a record-setting 2013 campaign that saw numerous school records fall. UK earned a ninth-consecutive NCAA Regional bid with a school-record regional qualifying score of 196.06 after breaking the team best score twice. A 196.775 in the regular season finale at Penn State bested the previous high score, set earlier in the season at Ball State.

The Wildcats notched three wins against SEC opponents, the most in program history and earned a 3-3-1 league mark, also a school best. All three

THE GARRISON FILE

PERSONAL

Birth Date: Aug. 5, 1970
Hometown: Conroe, Texas
Family: Rachel (wife); Rayley (20), Taige (15) and Teagan (13) (daughters); Reece (6), Rylan (2) (son)
Parents: David and Lora Garrison
Date Hired at UK: April 28, 2011

EDUCATION

High School: Oak Ridge High School (Conroe, Texas)
College: California State University at Fullerton, B.S., Physical Education, 1995
- Graduated with honors in physical education
- Full athletics scholarship from 1994-95

COLLEGIATE COACHING CAREER

2011-Current: Kentucky Head Coach
2006-11: Nebraska Assistant Coach
1992-94: Cal State Fullerton Assistant Coach

CLUB COACHING CAREER

2006-11: Nebraska School of Gymnastics (Lincoln, Neb.)
1996-06: SCEGA Gymnastics (Temecula, Calif.)
1994-96: SCATS Gymnastics (Huntington Beach, Calif.)

NOTABLES

- Produced two All-Americans at Kentucky
- Responsible for producing 10 NCAA All-Americans at Nebraska
- Helped lead Nebraska to the NCAA Tournament every season, including two Super Six appearances and two Big 12 Championships
- Was a five-time USA Gymnastics Coach of the Year for Southern California (1999, 2001, 02, 03, 04) while at SCEGA Gymnastics where he produced 27 national champions, 10 Junior Olympic National Team members and four Elite National Team members
- Was a personal coach at the 2000 Olympic trials in Boston, Mass., and 2011 World Championships in Ghent, Belgium
- USA Gymnastics Coach of the Year in 2009 for Nebraska (club)

HEAD COACH TIM GARRISON

wins were against teams ranked in the top 15, with two over top-nine foes. In postseason play, UK tallied the program's highest-ever NCAA Regional team score of 195.575 and finished fourth at the regional.

The Kentucky gymnastics team wrapped up a historic 2013 season by claiming the prestigious "Team of the Year Award" at the annual CATSPY Awards along with two individual awards. Garrison was named Coach of the Year alongside baseball coach Gary Henderson and rifle coach Harry Mullins, while sophomore Shannon Mitchell picked up the Scratch Award, given to the top non-scholarship student-athlete.

The Wildcats finished 2012 with three consecutive scores of 195.875 or higher, Kentucky's best-ever three meet stretch. UK also sealed the first winning regular season since 2008 in Garrison's first campaign.

Garrison guided the Wildcats to a final No. 25 ranking with a National Qualifying Score of 390.240 in 2012. The ranking made Garrison the first head coach in school history to take his team to a top-25 final ranking in his first season.

The Wildcats earned back-to-back victories over top-25 teams when UK took down Southeastern Conference foe Auburn at home and highly ranked Illinois on the road midway through the season. The Wildcats also posted just the 10th score of 196 or higher in school history with a 196.025 against George Washington and Ball State during Garrison's inaugural season.

Garrison arrived at UK after helping the Huskers reach new heights with two NCAA Super Six appearances and two Big 12 Conference championships. The native of Conroe, Texas, served as the Huskers' vault, floor exercise and strength and conditioning coach, while also helping in all facets of recruiting.

In his five years at Nebraska, Garrison was responsible for producing 10 NCAA All-Americans, while his vault and floor teams consistently ranked as one of the top-10 teams in the nation. In 2011, Garrison helped lead the Huskers back to the NCAA Super Six Finals, where they matched their best finish in school history, finishing fourth. Two of Garrison's vault performers ended the individual finals in the top five, while two other gymnasts were in the top 12 on floor.

In his first year on the job in Lincoln in 2007, Garrison's vault team finished sixth in the nation, while the floor squad was in the top five of the final rankings. In 2009, Nebraska was ranked sixth nationally on floor and in 2010 the Huskers were fifth on vault. Garrison's vault and floor teams had an excellent season in 2011 with the Huskers finishing among the nation's best on vault (third) and floor (seventh). Nebraska made the NCAA Tournament in each of Garrison's five years, advancing to nationals three times.

Prior to Nebraska, Garrison developed a reputation as one of the most successful club coaches in the country, serving as a head coach for SCEGA Gymnastics in Temecula, Calif., for 10 years. SCEGA Gymnastics is one of the largest and most thriving gymnastics teams in the nation. While with SCEGA, Garrison produced 27 national champions, 10 Junior Olympic National Team members and four Elite National Team members. For his efforts, Garrison was named Coach of the Year for Southern California by USA Gymnastics a impressive five times, including four consecutive from 2001-04.

In 2001, Garrison coached Rachel Tidd to the World Championships in Ghent, Belgium, where she captured a team bronze medal and finished eighth on beam. A year earlier, Garrison coached Tidd to a 10th-place showing in the 2000 U.S. Olympic Trials.

Garrison spent three years at SCATS Gymnastics in Huntington Beach, Calif., where he was responsible for conditioning and meet preparation for a group of optional and compulsory gymnasts. During his time there, Garrison produced a national qualifier every year at both the Junior Olympic National Championships and the Elite Classic competitions. Garrison also coached at Karolyi's Gymnastics in Houston, Texas, alongside famed former U.S. Olympic Team coach Bela Karolyi.

Garrison and his wife, Rachel, served as the directors for the Nebraska School of Gymnastics during their time in Lincoln. The duo successfully increased the enrollment in the program from 40 participants to over 170 members. Garrison also was named the USAG Coach of the Year in 2009 for Nebraska.

Garrison graduated from California State University at Fullerton in 1995 with a Bachelor of Science degree in physical education. The Garrisons have three daughters: Rayley, Taige and Teagan; and two sons: Reece and Rylan

ASSISTANT COACH CHUCK DICKERSON



Chuck Dickerson enters his 10th season with the Kentucky gymnastics program, where he coaches vault and floor as a key component of head coach Tim Garrison's staff.

Dickerson was retained as an assistant coach when Garrison arrived in Lexington before the 2012 season.

Dickerson, who was the 2010 Gymnastics Assistant Coach of the Year for the central region by the National Association of Collegiate Gymnastics Coaches, has enjoyed eight very successful seasons as an assistant coach for Kentucky.

In 2016, Dickerson was instrumental in helping the Wildcats score the second and third best scores in program history. At Arkansas, the team put up a score of 196.700, helped by a 49.175 on vault. Two Wildcats tied career best marks en route to the highest team vault score. Katie Stuart tied her career-best 9.9, and Aubree Rosa tied her all-time best at 9.875. At Florida, UK put up a 196.65, helped by a season-best 49.325.

In 2015, Dickerson continued to play a key role in Kentucky's success, as he helped guide UK to a top-10 finish for the program all-time with a 49.300 team score on floor at the SEC championships. Dickerson also continued to be instrumental on the vault, helping NCAA qualifier Sydney Waltz achieve the fifth highest vault score in Kentucky's

history.

In 2014, Dickerson helped lead the Wildcats to a 6-1 home record, its best mark at Memorial Coliseum since 1991, a school-record NCAA Regional score for the second consecutive season and an individual appearance at the NCAA Championships.

With an upset win over No. 11 Auburn, UK scored a 196.275, the fifth-best team score in program history. In the win, Kentucky's floor team, which Dickerson oversees, scored a 49.650, the highest score on the event in program history. One of the best teams on floor in the country in 2014, Dickerson coached UK to three scores on floor that rank in the top four in program history.

Dickerson previously coached vault and uneven bars for the Wildcats, guiding UK to a school-record team score on vault of 49.4, while the Wildcats tied a school record team-score on bars with a 49.325.

Dickerson helped the UK gymnastics team steadily improve its efforts on the vault apparatus since his arrival in Lexington in 2008. Kentucky has ranked among the top 18 schools on the event each season under Dickerson. The Wildcats set a school record with a 49.150 regional qualifying score on vault in 2009 while in 2010 then-sophomore Whitney Rose (Frisco, Texas) became UK's first gymnast to qualify for nationals since 2006 when she scored a 9.900 to tie for first place.

In 2009, Dickerson coached the vault squad to top-20 status all year long, peaking at No. 7. It was the second year in a row the vault line-up finished the year top 15. One of the lead vaulters, Emily Green, earned a 9.950, the first mark of that caliber on vault since 2003. Green dominated the event averaging a 9.85. Also grabbing recognition for her talent was Whitney Rose who also became a solid vault worker and was named the SEC Freshman of the Year.

With over 25 years of coaching experience, Dickerson is able to assist the Wildcats in recruiting top talent. In 2008, Dickerson helped sign fellow Tyler, Texas, native Storey Morris, Rose of Frisco, Texas, the 2008 Texas State vault and all-around champion, and three-time national bar champion Jennifer Taylor of Tulsa, Okla.

Since 2004, the Tyler, Texas, native had been working in his hometown at Texas East Gymnastics where he coached former UK gymnast, Storey Morris. In both 2006 and 2007, he qualified a gymnast for the USA Championships to go along with his numerous national qualifiers in his four-year span.

Prior to his time at Texas East, Dickerson spent eight years at Rowland/Ballard Gymnastics in Kingwood, Texas. While there, he had seven athletes receive Division I scholarships and sent 15 on to the national championships. In 2002, he earned the great honor of being voted the Texas USA Gymnastics Coach of the Year by his peers.

Early on in his career, Dickerson spent 10 years working under famed coach Bela Karolyi. In his coaching career, he has coached three national champions.

Dickerson resides in Lexington.

ASSISTANT COACH RACHEL GARRISON



Rachel Garrison is in her second year at the University of Kentucky. She joined the Kentucky gymnastics staff in 2015 as an assistant coach following a four year period volunteering with the program, working with UK since 2011.

Garrison's coaching experience spans 21 years, where she developed gymnasts ranging from beginners to level 10 and elite status gymnasts.

Prior to her time as a volunteer assistant for the Wildcats, Garrison served as a program director at the Nebraska School of Gymnastics in Lincoln, Neb., for five years. While in Lincoln, Garrison guided gymnasts to qualify for Junior Olympic nationals in each of her five years. Garrison also produced a regional beam champion during her tenure with the School of Gymnastics. She also played a critical role in recruitment, successfully increasing the enrollment in the program from 40 participants to over 170 members.

Before heading to Nebraska, Garrison spent over a decade coaching at multiple clubs across California, with the most prominent being SCEGA in Temecula, Calif.

Garrison is a graduate of San Diego State University, where she earned her Bachelor of Science in Kinesiology in 1999 while specializing in pre-physical therapy.

Rachel is married to and resides with Kentucky gymnastics head coach Tim Garrison. The Garrisons have three daughters: Rayley, Taige and Teagan; and two sons: Reece and Rylan.

KENTUCKY[®]

GYMNASTICS

RECORDS & HISTORY



TOP INDIVIDUAL AND TEAM SCORES

Team Vault

49.400	at Ohio State	2/20/11
49.325	vs. BYU	1/31/03
	vs. Florida	3/1/96
49.300	at Lady Luck Invitational	1/15/10
	at Texas Woman's Univ.	3/15/02
	vs. GW/Radford	3/9/96
49.275	vs. California, Centenary	3/7/14
	at Arizona State	3/21/03
	at Auburn	3/12/99
49.250	at NCAA Central Region	4/4/09
49.225	at SEC Championships	3/21/09
	at Alaska-Anchorage	3/15/09
	vs. LSU	1/23/09
	vs. New Hampshire	1/25/02
	vs. LSU	3/15/97
49.200	vs. Auburn	2/28/14
	at Auburn	2/4/11
	at Ohio State/W.Va./GWU	3/4/07
	vs. Georgia/Illinois	2/14/97
49.175	Five Times	Last at Arkansas, 2/26/16
49.150	10 Times	Last at Arkansas, 2/21/14
49.125	11 Times	Last at West Virginia, 2/21/16
49.100	Four Times	Last vs. Bowling Green, 3/8/13

Team Uneven Bars

49.325	vs. GW/BGSU	3/4/11
	vs. Florida	3/1/96
49.300	at Texas Woman's U.	3/15/02
	vs. Ball State	2/15/02
49.250	vs. Florida	3/4/16
49.225	vs. Alabama	2/10/96
49.200	vs. Towson State	2/24/95
49.175	vs. Auburn	2/28/14
	vs. Auburn	2/22/02
49.150	vs. Iowa State	3/11/16
	Excite Night	1/16/15
	at Ball State	3/3/13
	vs. Ball State/GWU	3/11/12
	at Kent State	3/5/10
	at C. Michigan/Rhode Island	3/12/06
	vs. Alabama	2/13/04
49.125	Four Times	Last vs. Auburn, 3/6/15
49.100	Six Times	Last at BSU Quad, 2/14/16

Team Balance Beam

49.475	at Penn State	3/13/13
49.375	at Arkansas	2/26/15
	vs. Pittsburgh, Ball State	3/13/15
49.350	at Arkansas	2/24/06
	at Alabama	2/24/01
49.300	at Alaska-Anchorage	3/13/09
49.250	vs. Auburn	3/6/15
49.225	vs. Arizona/WMU	3/7/08
49.200	vs. Missouri	2/12/16
49.175	NCAA Regional	4/2/16
49.150	vs. Florida	3/4/16
	at LSU	1/22/16
	at Florida	2/22/13
49.125	SEC Championship	3/19/16
	vs. BGSU	3/8/13
	at Ohio State	3/9/08
	at Arkansas	2/15/08
49.100	at Ball State	3/3/13
	at Alaska-Anchorage	3/15/09
	at Bowling Green State	3/22/08
49.050	at SEC Championships	3/29/96
49.000	vs. Iowa State	3/11/16
	vs. Missouri	2/6/15
	vs. Arkansas	1/18/13
	vs. Ball State/GWU	
	at TWU/SEMO/BGSU	3/10/07
	vs. Bowling Green	1/8/05

Team Floor Exercise

49.650	vs. Auburn	2/28/14
49.450	vs. George Washington	1/30/98
49.425	vs. California, Centenary	3/7/14
49.400	at NCAA Regionals	4/5/14
49.350	vs. Florida	1/22/10
	vs. Ball State	3/05/04
49.325	vs. Florida	3/4/16
	vs. Ohio State	2/19/10
	at TWU/Utah State/Centenary	3/14/08
49.300	Iowa State	3/11/16
	at SEC Championships	3/21/15
	at Arizona/Penn St./TWU	3/16/07
	at LSU	3/1/02
	at SEC Championships	3/23/01
49.275	vs. Alabama	2/26/10
	vs. Arizona/WMU	3/7/08
49.250	Five Times	Last at LSU, 3/14/14
49.225	vs. Florida	2/17/06
	vs. Auburn	2/22/02
49.200	Seven Times	Last vs. Auburn/Pittsburgh, 2/24/12
49.175	at Arkansas	2/26/16
	vs. Auburn	3/6/15
	at Georgia	2/23/08
	at Ore. St./Wash./Boise St./Seattle Pac.	3/17/06
49.150	Ten Times	Last at SEC Championships, 3/19/16

Team Score

196.775	at Penn State	3/13/13
196.700	at Arkansas	2/26/16
196.650	vs. Florida	3/4/16
196.575	vs. Auburn	3/6/15
196.500	at Ball State	3/3/13
196.375	vs. BGSU	3/8/13
	at Texas Woman's U.	3/15/02
196.275	vs. Iowa State	3/11/16
	vs. Auburn	2/28/14
196.250	SEC Championship	3/19/16
	at Arkansas	2/24/06
196.225	at Alaska-Anchorage	3/13/09
196.200	at TWU/SEMO/BGSU	3/10/07
196.175	vs. Pittsburgh, Ball State	3/13/15
196.150	vs. California, Centenary	3/7/14
196.100	at Ore. St./Wash./Boise St./Seattle Pac.	3/17/06
	vs. Ball State	2/15/02
196.075	at Florida	2/22/13
196.050	vs. Missouri	2/12/14
	at Kent State	3/5/10
196.025	vs. Ball State/GWU	3/11/12
	vs. Michigan State/CMU	3/4/05
196.000	vs. Auburn	2/22/02
195.975	at Arkansas	2/21/14
	at Centenary	3/16/08
195.950	at Florida	2/27/15
195.925	at NCAA Regionals	4/5/14
	vs. Arizona/WMU	2/29/08
195.875	vs. Centenary	3/17/12
	vs. Illinois	2/10/01
	vs. GW/Radford	3/9/96
195.850	vs. Ohio State	2/19/10
	at Alaska-Anchorage	3/15/09
	at SEC Championships	3/23/01
195.825	at Missouri	2/6/15
	vs. Georgia	3/8/13
	vs. BGSU/CMU/Pitt	3/9/01
	at Alabama	2/24/01
195.800	vs. West Virginia	2/21/16
	vs. BSU/Kent State/Lindenwood	2/14/16
195.750	vs. Arkansas	2/20/15
195.725	NCAA Regional	4/2/16
195.675	vs. Towson State	2/24/95
195.650	vs. GW/BGSU	3/4/11
	vs. Alabama	2/26/10

Individual Vault

10.0	Jenny Hansen	21 times
9.975	Jennifer Simmons	3/12/99
	Jenny Hansen	Four times
	Shawnte Hall	Three times
9.950	Phylicia Reshard	2/20/11
	Emily Green	3/13/09
	Aronda Primault	1/31/03
	Jenny Hansen	11 times
9.925	Kenzie Hedges	3/7/14
	Whitney Rose	Three times, last 1/29/10
	Emily Green	3/14/08
	Emilie Rymmer	3/10/07
	Lyndsay Cameron	2/20/04
	Melanie Zaharias	Two times
	Jenny Hansen	Four times
	Krystle Cook	Seven times
9.900	Katie Stuart	Two times, last 2/26/16
	Sydney Waltz	Two times, last 2/27/15
	Shannon Mitchell	Two times, last 2/28/14
	Holly Cunningham	Two times, last 2/23/14
	Audrey Harrison	3/8/13
	Jasmine Minion	Two times, last 2/18/11
	Whitney Rose	Seven times, last 1/28/11
	Emily Green	Four times, last 1/23/09
	Hillary Ferguson	Two times, last in 2008
	Emilie Rymmer	3/4/07
	Melanie Zaharias	Two times
	Jennifer Simmons	3/16/01
	Krissy Hoferlin	3/12/99
	Shawnte Hall	3/9/96
	Jennifer Van Outer	3/5/96
	Krystle Cook	Eight times
	Jenny Hansen	Seven times
	Aronda Primault	Four times
	Julia Gore	Two times

Individual Uneven Bars

9.975	Jenny Hansen	Two times
9.950	Julia Gore	3/14/03
	Jenny Hansen	Two times
	Krystle Cook	Two times
9.925	Michelle Gales	3/12/04
	Julia Gore	Two times
	Jessie Lemp	2/22/02
	Julie Joy	2/15/02
	Robin Ewing	3/1/96
	Krystle Cook	Two times
9.900	Alex Hyland	3/4/16
	Kayla Hartley	2/28/14
	Amy Roemmele	2/23/14
	Alexis Gross	3/13/13
	Audrey Harrison	Three times, last 2/15/13

	Storey Morris	Two times, last 2/24/12
	Andrea Mitchell	3/4/11
	Natalie Rubinstein	Two times, last 3/15/09
	Alison Sarucci	2/27/04
	Jessie Lemp	3/15/02
	Julia Gore	3/8/02
	Katie Touns	3/3/00
	Robin Ewing	1/10/97
	Jenny Hansen	12 times
	Krystle Cook, Julie Joy	Each three times

Individual Balance Beam

10.0	Jenny Hansen	4/22/95
9.975	Jenny Hansen	4/23/94
9.950	Alexis Gross	3/13/13
	Heather Hite	3/10/07
	Jenny Hansen	Five times
9.925	Alex Hyland	2/26/15
	Shannon Mitchell	Twice, last 3/13/15
	Sydney Waltz	3/13/15
	Audrey Harrison	2/28/14
	Heather Hite	Three times, last 3/13/09
	Kristen O'Shields	2/24/06
	Aronda Primault	2/15/02
	Mindy Smith	2/24/01
	Melanie Zaharias	2/24/01
	Jenny Hansen	Two times
9.900	Sidney Dukes	Four times, last 3/19/16
	Alex Hyland	Two times, 3/19/16
	Cori Rechenmacher	2/26/16
	Shannon Mitchell	Five times, last 2/27/15
	Marissa Beucler	2/15/14
	Holly Cunningham	3/13/13
	Bridget Carreiro	3/15/09
	Heather Hite	Seven times, last 3/15/09
	Emily Green	3/9/08
	Madison Snowden	2/29/08
	Michelle Gales	3/14/03
	Robin Ewing	3/23/96
	Jenny Hansen	Six times
	Mindy Smith	Two times

Individual Floor Exercise

10.0	Jenny Hansen	Six times
9.975	Jenny Hansen	Two times
9.950	Audrey Harrison	2/28/14
	Andrea Mitchell	Two times, last 3/4/11
	Emily Green	1/22/10
	Heather Hite	3/16/07
	Julie Joy	3/05/04
	Mila Chitwood	1/30/98
	Jenny Hansen	seven times
	Michelle Gales	four times
9.925	Tiara Phipps	4/5/14
	Kayla Hartley	2/28/14
	Shelby Hilton	2/28/14
	Taylor Puryear	2/28/14
	Kenzie Hedges	2/28/14
	Jasmine Minion	1/8/11
	Heather Hite	2/6/09
	Hillary Ferguson	Three times
	Melanie Zaharias	1/31/03
	Julia Gore	3/1/02
	Aronda Primault	1/5/02
	Mila Chitwood	4/5/97
	Jenny Hansen	Five times
	Michelle Gales	Five times
9.900	Sidney Dukes	3/4/16
	Taylor Puryear	Five times, last 3/11/16
	Sydney Waltz	3/21/15
	Audrey Harrison	Four times, last 3/7/14
	Kayla Hartley	Four times, last 2/15/14
	Jasmine Minion	Two times, last 2/18/11
	Hillary Ferguson	Six times, last 3/5/10
	Emily Green	Five times, last 3/12/10
	Heather Hite	Seven times, last 1/23/09
	Julie Joy	3/9/01
	Mila Chitwood	1/29/99
	Robin Ewing	3/3/96
	Jennifer Van Outer	3/5/93
	Michelle Gales	Ten times
	Aronda Primault	Seven times
	Jenny Hansen	Six times
	Krystle Cook, Krissy Hoferlin, Mindy Smith	Each 2X

Individual All-Around

39.875	Jenny Hansen	Two times
39.800	Jenny Hansen	4/20/95
39.775	Jenny Hansen	2/18/95
39.750	Jenny Hansen	3/5/93
39.700	Jenny Hansen	3/1/96
39.650	Jenny Hansen	3/9/96
39.550	Andrea Mitchell	3/4/11

Current gymnasts and records set in 2016 marked in bold.

UK'S NCAA CHAMPIONSHIP HISTORY

Year Event Score Place

Amie Winn

1990	Vault	9.675	T-26
	Bars	9.475	T-60
	Beam	8.775	T-76
	Floor	9.575	T-32
	All-Around	37.500	36

Tricia Wills

1990	Vault	9.175	T-81
	Bars	9.175	76
	Beam	9.125	58
	Floor	8.950	T-78
	All-Around	36.425	46

Jenny Hansen

1993			
Semifinals:	Vault	10.000	1
	Bars	9.900	T-5
	Beam	9.800	T-8
	Floor	9.800	T-18
	All-Around	39.500	1
Finals:	Vault	9.875	2
	Bars	9.950	T-3
	Beam	9.950	T-2

1994

Semifinals:	Vault	9.975	T-1
	Bars	9.700	T-24
	Beam	9.925	1
	Floor	9.850	T-6
	All-Around	39.450	1
Finals:	Vault	9.9375	1
	Beam	9.975	1
	Floor	9.900	T-5

1995

Semifinals:	Vault	10.000	1
	Bars	9.900	T-3
	Beam	9.950	1
	Floor	9.950	T-1
	All-Around	39.800	1
Finals:	Vault	9.975	1
	Bars	9.875	T-3
	Beam	10.00	1
	Floor	9.950	T-1

1996

Semifinals:	Vault	10.000	T-1
	Bars	9.900	T-6
	Beam	9.450	T-63
	Floor	9.950	2
	All-Around	39.300	7
Finals:	Vault	9.9375	2
	Bars	9.900	T-4
	Floor	9.900	T-4

Jennifer Van Outer

1993	Vault	9.550	T-70
	Bars	9.675	T-63
	Beam	9.700	T-23
	Floor	8.800	83
	All-Around	37.725	41

Robin Ewing

1994	Vault	9.650	T-60
	Bars	8.675	83
	Beam	9.700	T-25
	Floor	9.625	T-47
	All-Around	37.65	T-39

1996

Vault	9.775	T-38
Bars	9.750	T-43
Beam	9.725	T-32
Floor	9.750	T-34
All-Around	39.00	T-16

Ashley Burkholder

1998	Vault	9.675	T-57
	Bars	9.075	84
	Beam	9.725	T-39
	Floor	9.825	T-29
	All-Around	38.300	T-33

Jennifer Simmons

1999	Vault	Did Not Compete	
-------------	-------	-----------------	--

Aronda Primault

2002	Vault	9.875	T12
	Bars		
	Beam		
	Floor		
	All-Around	38.500	18

Krystle Cook

2006	Vault	9.700	21
-------------	-------	-------	----

Whitney Rose

2010	Vault	9.850	T-16
-------------	-------	-------	------

Audrey Harrison

2014	Beam	9.800	T-40
-------------	------	-------	------

Sydney Waltz

2015	Vault	9.375	42
	Bars	9.750	T-41
	Beam	9.525	40
	Floor	9.875	T-11
	All-Around	38.525	15

Sidney Dukes

2016	Vault	9.8125	T-37
	Bars	8.9375	82
	Beam	9.8875	T-12
	Floor	9.7875	T-58
	All-Around	38.4250	32

Alex Hyland

2016	Vault	9.7625	T-66
	Bars	9.6500	T-73
	Beam	9.8250	T-45
	Floor	9.8000	T-47
	All-Around	39.0375	26

NCAA Individual Event Finals scores listed in **Bold**



Junior **Sydney Waltz** (top) and sophomores **Sidney Dukes** (middle) and **Alex Hyland** (bottom) are all current team members who have reached the NCAA championships as individual competitors.

AWARDS AND HONORS

NCAA Champions

1993	Jenny Hansen	All-Around
1994	Jenny Hansen	All-Around
	Jenny Hansen	Vault
	Jenny Hansen	Beam
1995	Jenny Hansen	All-Around
	Jenny Hansen	Vault
	Jenny Hansen	Beam
	Jenny Hansen	Floor

All-Americans

1993	Jenny Hansen	
1994	Jenny Hansen	
1995	Jenny Hansen	First
1996	Jenny Hansen	First
	Robin Ewing	Second
2002	Arona Primault	Second
2016	Sidney Dukes	First

SEC Champions

1993	Jenny Hansen	All-Around
	Jenny Hansen	Vault
	Jenny Hansen	Bars
1994	Jenny Hansen	Vault
	Jenny Hansen	Floor
1995	Jenny Hansen	Beam
	Jenny Hansen	Floor
1996	Jenny Hansen	Beam
	Jenny Hansen	Floor

SEC Gymnast of the Year

1995	Jenny Hansen
------	--------------

SEC Freshman of the Year

1993	Jenny Hansen
1997	Kristin Hoferlin
1998	Ashley Burkholder
2000	Julia Gore
2009	Whitney Rose

SEC Gymnast of the Week

March 10, 2008	Hillary Ferguson
March 8, 2011	Andrea Mitchell
March 19, 2013	Alexis Gross
February 9, 2016	Sidney Dukes

All-SEC Team

1993	Jenny Hansen	
1994	Jenny Hansen	
1995	Jenny Hansen	
1996	Jenny Hansen	
1997	Robin Ewing	
2000	Julia Gore	
2002	Arona Primault	First Team
2005	Michelle Gales	Second Team
2013	Alexis Gross	
2013	Kayla Hartley	
2014	Kayla Hartley	
2014	Audrey Harrison	
2014	Shannon Mitchell	
2015	Taylor Puryear	
2015	Sydney Waltz	
2016	Sidney Dukes	
2016	Alex Hyland	

** First and Second Teams were named from 2002-12*

SEC All-Freshman Team

2015	Cori Rechenmacher
2015	Sydney Waltz
2016	Sidney Dukes
2016	Alex Hyland

** The SEC All-Freshman Team debuted in 2009*

SEC Coach of the Year

1988	Leah Little
1996	Leah Little

SEC Community Service Team

2004	Lindsay Cameron
2005	Lindsay Cameron
2006	Bethany Strauch
2007	Heather Hite
2008	Crissy Cannon
2009	Natalie Rubinstein
2010	Hillary Ferguson
2011	Storey Morris
2012	Whitney Rose
2013	Kayla Hartley
2014	Tiara Phipps
2015	Montana Whittle
2016	Tiara Phipps

Honda-Broderick Sport Award Winner

1993	Jenny Hansen
1994	Jenny Hansen
1995	Jenny Hansen



Jenny Hansen stands as Kentucky's most decorated gymnast to date. An eight-time NCAA champion and four-time All-American, Hansen was inducted into the Kentucky Athletics Hall of Fame in 2006.

SEC ACADEMIC HONOR ROLL

1985	Cindy Denker Sally Long		Elizabeth Coleman Jessie Lemp	First Year:	Colleen Williams Storey Morris Whitney Rose	First Year:	Katie Carlisle Khadijah Hudson Cori Rechenmacher
1986	Cindy Denker Sally Long	2002	Karla Adelt Nicole Allen Natalie Hunt Jessie Lemp Mindy Smith Katie Toups	2010	Jacque Behrendt Hillary Ferguson Emily Green Storey Morris Jamie Reimann Phylicia Reshard Whitney Rose	2016	Alyssa Bertoni Marissa Beucler Kirsten Canini Katie Carlisle Tiara Phipps Taylor Puryear Cori Rechenmacher Amy Roemmele Sydney Waltz Montana Whittle
1987	Cindy Denker					First Year:	Danaea Davis Sidney Dukes Alex Hyland Katie Stuart
1988	Heather Kirk Kendall Lucas Theresa Schneider	2003	Karla Adelt Nicole Allen Lindsay Cameron Julia Gore Jessie Lemp Kara Prestigiaco Krista Prestigiaco Mindy Smith Katie Toups Melissa Tucker Melanie Zaharias	2011	Caitlyn Ciokajlo Andrea Mitchell Storey Morris Phylicia Reshard Whitney Rose Caitlin Satkowiak Karissa Carpenter Audrey Harrison Kayla Hartley Paige Krall Kayla Sienkowski		
1989	Heather Kirk Donna Oeffinger Diane Sill						
1990	Heather Kirk Donna Oeffinger Cindy Jasper						
1991	Aaron Aldrich Donna Oeffinger			First Year:			
1992	Carrie Culp Gina Hatterick Michelle Ogden Amie Winn	2004	Lindsay Cameron Staci O'Keefe Kara Prestigiaco Krista Prestigiaco				
1993	Suzanne Gutierrez Gina Hatterick Franci Niles Michelle Ogden	2005	Lindsay Cameron Krystle Cook Kara Prestigiaco Krista Prestigiaco Allison Sarucci Sarai Sevier	2012	Caitlyn Ciokajlo Audrey Harrison Kayla Hartley Storey Morris Whitney Rose Kayla Sienkowski		
1994	Suzanne Gutierrez Gina Hatterick Tara Kahle Dee Ann McNeil Frances Niles	First Year:	Bethany Strauch Cristyn Cannon Amanda Coates Kristian Kaufman	2013	Caitlyn Ciokajlo Holly Cunningham Audrey Harrison Kayla Hartley Shannon Mitchell Shannon Reynolds Sara Shipley Kayla Sienkowski Jillian Chappel Tiara Phipps Amy Roemmele		
1995	Dee Ann McNeil Theresa Shaw Kristine Toups	2006	Crissy Cannon Amanda Coates Krystle Cook Staci O'Keefe Kristen O'Shields	First Year:			
1996	Elizabeth Cluxton Whitney Ellis Sonia Merla Theresa Shaw Colleen Sheehy Tia Toups	First Year:	Alison Sarucci Sarai Sevier Bethany Strauch Jordan Cullum Stephanie Kunz	2014	Marissa Beucler Holly Cunningham Alexis Gross Audrey Harrison Kayla Hartley Shelby Hilton Shannon Mitchell Tiara Phipps Amy Roemmele Sara Shipley Kayla Sienkowski Montana Whittle		
1997	Beth Claxton Whitney Ellis Theresa Shaw Tia Toups	2007	Krystle Cook Jordan Cullum Heather Hite Kristen O'Shields Natalie Rubinstein Alison Sarucci				
1998	Mila Chitwood Beth Claxton Whitney Ellis Shawnte Hall Kristen Hoferlin Jennie Maxwell	First Year:	Jacque Behrendt Hillary Ferguson	2015	Alyssa Bertoni Kirsten Canini Taylor Puryear		
1999	Mila Chitwood Kristen Hoferlin						
2000	Mila Chitwood Kristen Hoferlin Natalie Hunt Jessie Lemp Katie Toups	2008	Ashley Armour Jacque Behrendt Crissy Cannon Amanda Coates Hillary Ferguson Emily Green Kristen O'Shields Natalie Rubinstein Phylicia Reshard	First Year:			
2001	Mila Chitwood Kristen Hoferlin Paula Toups	2009	Jacque Behrendt Bridget Carreiro Hillary Ferguson Emily Green Phylicia Reshard Natalie Rubinstein				

YEAR-BY-YEAR RESULTS

1981

4-14 overall, Head Coach Leah Little

12/9	at Memphis State	L,	117.05-117.05
12/13	Auburn *	W,	112.60-112.50
1/9	Indiana	L,	124.10-115.65
1/16	at Alabama *	L,	134.40-120.10
1/23	W. Kentucky	W,	113.95-71.60
1/31	at Bowling Green	L,	132.85-118.85
2/7	at Southern Illinois	L,	140.55-122.30
2/13	at Eastern Kentucky	L,	134.20-122.85
2/18	at Louisville	L,	134.55-127.90
2/21	at SEC Championship (1)	6th	
	LSU		141.10
	Florida		139.90
	Georgia		135.05
	Alabama		134.15
	Auburn		125.45
	Kentucky		125.25
2/28	at Ball State Invitational (2)	2nd	
	Ball State		
	Kentucky		
	SE Missouri State		
3/1	at Indiana	L,	136.20-124.9
3/7	E. Tennessee State	W,	125.20-124.90
3/11	at KWIC Championship (3)	3rd	N/A

* denotes SEC meet;
 (1) SEC Championships; Baton Rouge, La.,
 (2) Ball State Invitational; Muncie, Ind.,;
 (3) KWIC Championship; Richmond, Ky.

1982

6-16 overall, Head Coach Leah Little

12/12	Ball State	W	131.10-125.20
1/5	at Indiana State	L	132.35-130.85
1/7	SE Missouri State	W	133.75-125.20
1/16	at Auburn *	L	135.00-131.80
1/23	Indiana	W	135.45-133.40
1/31	at Southern Illinois	2nd	
	Southern Illinois		139.23
	Kentucky		134.40
	Memphis State		124.84
2/6	at Duke Invitational (1)	4th	
	Alabama		140.30
	Maryland		133.50
	West Virginia		131.70
	Kentucky		129.85
	Duke		Forfeit
2/12	Eastern Kentucky	W	138.90-137.15
2/20	at SEC Championship (2)	5th	
	Florida		145.60
	Alabama		144.55
	LSU		144.15
	Georgia		142.05
	Kentucky		135.00
	Auburn		134.95
3/12	at NCAA Regional (3)	7th	
	Michigan		139.10
	Illinois-Chicago		138.45
	Louisville		138.10
	Michigan State		137.00
	W. Michigan		132.25
	E. Michigan		132.20
	Kentucky		131.80

* denotes SEC meet
 (1) Duke Invitational; Durham, N.C.,
 (2) SEC Championships; Tuscaloosa, Ala.,
 (3) NCAA Midwest Regional; Chicago, Ill.

1983

11-12 overall, Head Coach Leah Little

12/3	E. Tennessee State	W	165.60-157.30
12/10	at Ball State	1st	
	Kentucky		162.25
	Indiana		160.90
	Ball State		157.10
	Valparaiso		133.15
1/8	Indiana State	W	159.20-157.95
1/15	at SE Missouri State	2nd	

	SE Missouri State		171.70
	Kentucky		168.30
	Northern Illinois		163.85
1/22	Quad Meet	1st	
	Kentucky		166.80
	Auburn		165.55
	Bowling Green		159.95
	Memphis State		151.15
1/28	at Indiana	3rd	
	Indiana		170.45
	SE Missouri State		169.15
	Kentucky		167.90
2/11-12	at Purina Cat Classic (1)	6th	
	Penn State		178.70
	Missouri		178.35
	LSU *		176.55
	Arizona		173.60
	Pittsburgh		172.65
	Kentucky		169.55
2/18-19	at SEC Championship (2)	5th	
	Florida		181.95
	Alabama		181.95
	LSU		176.70
	Georgia		175.10
	Kentucky		170.50
3/5	Tri-Meet	1st	
	Kentucky		172.90
	Southern Illinois		165.45
	E. Michigan		163.85

* denotes SEC meet
 (1) Purina Cat Classic; Columbia, Mo.,
 (2) SEC Championship; Gainesville, Fla.

1984

5-11 overall, Head Coach Leah Little

12/3	at Bowling Green	3rd	
	Bowling Green		170.80
	Ball State		164.65
	Kentucky		163.15
1/6	Ohio State	W	169.45-167.00
1/21	at Auburn *	L	166.50-160.40
2/8	at LSU *	L	175.00-166.30
2/17-18	at SEC Championship (1)	5th	
	Florida		184.15
	Georgia		177.05
	Alabama		175.90
	LSU		173.20
	Kentucky		165.35
	Auburn		161.55
2/23	at Georgia	3rd	
	Georgia *		181.25
	Pittsburgh		177.40
	Kentucky		169.55
3/3	at E. Michigan	2nd	
	Michigan		174.55
	Kentucky		169.45
	E. Michigan		150.95
3/9	Tri-Meet	1st	
	Kentucky		172.25
	N.C. State		171.45
	Youngstown State		125.20

* denotes SEC meet
 (1) SEC Championship; Gainesville, Fla.

1985

9-16 overall, Head Coach Leah Little

1/4	Ohio State	L	176.20-171.75
1/12	West Virginia	W	174.60-174.40
1/19	Auburn *	W	177.00-165.55
1/25	Purina Cat Classic (1)	5th	
	Penn State		181.90
	Arizona		180.65
	Missouri		180.40
	LSU *		177.40
	Kentucky		173.45
	New Hampshire		176.25
2/9	at Indiana State	L	177.80-173.65
2/22	at SEC Championship (2)	5th	

	Florida		185.65
	Alabama		183.85
	Georgia		181.80
	LSU		180.50
	Kentucky		173.45
	Auburn		158.90
3/1	E. Michigan	W	180.75-173.45
3/9	Bowling Green	W	181.00-178.70
3/14	at North Carolina	L	174.60-170.00
3/16	at N.C. State	W	173.05-141.30
3/20	Tri Meet	1st	
	Kentucky		179.10
	Maryland		175.80
	LSU *		165.50
3/30	at NCAA Regional (3)	6th	
	Florida		186.45
	Georgia		182.60
	North Carolina		176.15
	West Virginia		174.80
	Maryland		170.30
	Kentucky		167.50

* denotes SEC meet
 (1) Purina Cat Classic; Columbia, Mo.,
 (2) SEC Championship; Tuscaloosa, Ala.,
 (3) NCAA Southeast Regional; Athens, Ga.

1986

12-14 overall, Head Coach Leah Little

1/11	Quad Meet	3rd	
	Ohio State		178.35
	West Virginia		170.35
	Kentucky		169.10
	Ball State		162.45
1/18	Auburn *	W	176.10-172.05
1/29-31	at Purina Cat Classic (1)	4th	
	Penn State		181.30
	Arizona		180.45
	Missouri		178.10
	Kentucky		175.35
	Pittsburgh		174.60
2/8	N.C. State	W	175.20-170.50
2/22	at SEC Championship (2)	5th	
	Georgia		185.15
	Florida		184.10
	Alabama		183.75
	LSU		176.60
	Kentucky		175.95
	Auburn		171.40
3/1	W. Michigan	W	175.20-169.10
3/7	at LSU *	L	186.15-176.56
3/12	Rhode Island	W	182.70-177.70
3/15	at Auburn *	1st	
	Kentucky		176.60
	Auburn *		171.50
	Radford		171.05
3/29	Tri Meet	2nd	
	North Carolina		181.85
	Kentucky		181.35
	Radford		172.20
4/5	at NCAA Regional (3)	4th	
	Georgia		186.80
	Florida		185.40
	North Carolina		180.65
	Kentucky		180.40
	Maryland		179.50
	West Virginia		178.40

* denotes SEC meet
 (1) Purina Cat Classic; Columbia, Mo.,
 (2) SEC Championship; Gainesville, Fla.,
 (3) NCAA Southeast Regional; Morgantown, W. Va.

1987

5-19 overall, Head Coach Leah Little

1/10	Ohio State	L	187.05-180.40
1/24	Florida	L	181.75-178.45
1/30	at Arizona Invitational (1)	6th	
	Arizona		185.15
	Utah State		181.70
	Minnesota		178.85

YEAR-BY-YEAR RESULTS

3/12	William & Mary	W	188.35-185.10		Kentucky		184.950	1/20	at Sunshine Cup (1)	4th	
3/14	at Florida	3rd		1/28	Alabama *	L	192.125-188.325		Georgia *		195.400
	Florida *		191.45	2/4-5	at Purina Cat Classic (2)	5th			LSU *		189.025
	LSU *		188.65		Missouri		191.100		West Virginia		188.600
	Kentucky		188.05		Penn State		190.600		Kentucky		188.525
	George Washington		187.95		Auburn *		190.525	1/26	Auburn *	W,	190.825-183.550
3/21	Tri Meet	2nd			Arizona		187.950	2/2	at LSU *	L	193.075-192.725
	Towson State		190.20		Kentucky		187.725	2/10	Alabama *	L	196.950-195.400
	Kentucky		190.10		Vermont		179.875	2/18	at West Virginia	L	194.400-192.825
	Missouri		189.15	2/11	LSU *	L	192.250-191.425	2/23	at Georgia *	L	197.525-193.525
3/28	at SEC Championship (2)	6th		2/13	at Michigan	L	195.350-192.275	3/1	Florida *	L	197.100-195.275
	Georgia		196.40	2/19	at Georgia *	L	196.700-190.350	3/9	Tri Meet	1st	
	Alabama		194.50	3/4	at LSU *	L	195.325-190.550		Kentucky		195.875
	Auburn		191.35	3/11	Tri Meet	2nd			George Washington		190.700
	Florida		189.60		Auburn *		191.125		Radford		
	LSU		188.65		Kentucky		188.650	3/23	at Towson State	2nd	
	Kentucky		185.95		William & Mary		187.200		Towson State		193.600
4/11	at NCAA Regional (3)	5th		3/25	at SEC Championship (3)	6th			Kentucky		192.800
	Georgia		196.40		Georgia		196.700		George Washington		191.350
	Florida		191.475		Alabama		195.175		Cornell		170.550
	Towson State		189.075		Florida		194.350				
	George Washington		186.875		LSU		194.150	3/29	SEC Championship (2)	4th	
	Kentucky		185.075		Auburn		192.700		Georgia		197.450
	West Virginia		184.975		Kentucky		189.750		Alabama		196.950
	N.C. State		183.550	4/9	at NCAA Regional (4)	4th			Florida		195.650
					Georgia		196.775		Kentucky		195.250
					Florida		192.550		LSU		193.150
					N.C. State		191.175		Auburn		191.150
					Kentucky		190.825	4/13	at NCAA Regional (3)	3rd	
					Towson State		190.575		Georgia		196.950
					George Washington		189.650		Florida		195.375
					West Virginia		188.325		Kentucky		193.925
									Towson State		192.650
									West Virginia		191.875
									N.C. State		191.875
									Maryland		189.900

* denotes SEC meet
 (1) Kentucky Classic; Lexington, Ky.,
 (2) SEC Championship: Baton Rouge, La.,
 (3) NCAA Southeast Regional: Gainesville, Fla.

1993
13-13 overall, Head Coach Leah Little

1/15	at Minnesota	W	184.70-181.50
1/22	Iowa State	W	190.65-187.20
1/30	Alabama *	L	195.35-188.90
2/6	Georgia *	L	195.95-190.60
2/13	at Auburn	2nd	
	Auburn *		192.60
	Kentucky		189.90
	Centenary		182.60
2/19	Tri Meet	1st	
	Kentucky		191.95
	West Virginia		188.20
	Indiana U. (Pa.)		177.05
2/27	at Towson State	2nd	
	Towson State		189.45
	Kentucky		188.55
	Vermont		187.40
3/10	LSU *	W	194.30-193.80
3/13	at Florida	2nd	
	Florida *		193.95
	Kentucky		190.45
	New Hampshire		188.55
	North Carolina		186.30
	SE Missouri State		186.05
3/20	at SEC Championship (1)	6th	
	Georgia		197.05
	Alabama		196.05
	Auburn		193.20
	LSU		192.90
	Florida		192.10
	Kentucky		189.35
4/3	at NCAA Regional (2)	4th	
	Georgia		197.50
	Florida		194.30
	N.C. State		191.00
	Kentucky		190.80
	Towson State		190.50
	West Virginia		190.025
	George Washington		189.35

* denotes SEC meet
 (1) SEC Championship: Tuscaloosa, Ala.,
 (2) NCAA Southeast Regional: Athens, Ga.

1994
5-20 overall, Head Coach Leah Little

1/10	at Utah State	L	183.675-175.200
1/21	Kentucky Classic (1)	2nd	
	Florida *		188.150

* denotes SEC meet
 (1) Kentucky Classic; Lexington, Ky.,
 (2) Purina Cat Classic; Columbia, Mo.,
 (3) SEC Championship: Auburn, Ala.,
 (4) NCAA Southeast Regional: Morgantown, W. Va.

1995
8-16 overall, Head Coach Leah Little

1/20	Georgia *	L	193.800-192.275
1/28	at Alabama *	L	194.800-191.425
2/3-4	at Purina Cat Classic (1)	4th	
	Penn State		191.275
	Arizona		191.125
	Missouri		189.800
	Kentucky		189.425
	Auburn *		188.200
	Pittsburgh		180.625
2/10	LSU *	L	194.800-192.247
2/18	at Auburn *	W	193.325-188.750
2/24	Towson State	W	195.675-193.250
3/3	Michigan	L	195.475-193.350
3/10	at Florida *	3rd	
	Alabama		195.525
	Florida		194.550
	Kentucky		190.600
3/25	at SEC Championship (2)	5th	
	Alabama		196.175
	LSU		196.125
	Georgia		195.875
	Florida		195.650
	Kentucky		191.975
	Auburn		190.675
4/8	at NCAA Regional (3)	4th	
	Georgia		197.575
	Florida		195.700
	West Virginia		193.325
	Kentucky		192.000
	N.C. State		191.600
	Towson State		190.125
	George Washington		188.025

* denotes SEC meet
 (1) Purina Cat Classic; Columbia, Mo.,
 (2) SEC Championship: Gainesville, Fla.,
 (3) NCAA Southeast Regional: Towson Md.

1996
12-14 overall, Head Coach Leah Little

1/20	at Sunshine Cup (1)	4th	
	Georgia *		195.400
	LSU *		189.025
	West Virginia		188.600
	Kentucky		188.525
1/26	Auburn *	W,	190.825-183.550
2/2	at LSU *	L	193.075-192.725
2/10	Alabama *	L	196.950-195.400
2/18	at West Virginia	L	194.400-192.825
2/23	at Georgia *	L	197.525-193.525
3/1	Florida *	L	197.100-195.275
3/9	Tri Meet	1st	
	Kentucky		195.875
	George Washington		190.700
	Radford		
3/23	at Towson State	2nd	
	Towson State		193.600
	Kentucky		192.800
	George Washington		191.350
	Cornell		170.550
3/29	SEC Championship (2)	4th	
	Georgia		197.450
	Alabama		196.950
	Florida		195.650
	Kentucky		195.250
	LSU		193.150
	Auburn		191.150
4/13	at NCAA Regional (3)	3rd	
	Georgia		196.950
	Florida		195.375
	Kentucky		193.925
	Towson State		192.650
	West Virginia		191.875
	N.C. State		191.875
	Maryland		189.900

* denotes SEC meet
 (1) Sunshine Cup; Nassau, Bahamas,
 (2) SEC Championship: Lexington, Ky.,
 (3) NCAA Southeast Regional: Gainesville, Fla.

1997
8-15 overall, Head Coach Leah Little

1/11	Ohio State	W	190.750-190.275
1/17	Tri Meet	1st	
	Kentucky		194.300
	George Washington		190.225
	Radford		188.100
1/24	at Auburn *	W	191.975-190.925
2/7	at Alabama *	L	196.525-193.525
2/15	Tri Meet	2nd	
	Georgia *		197.675
	Kentucky		193.175
	Illinois		190.850
2/21	at Magical Classic (1)	4th	
	UCLA		196.925
	Michigan		195.975
	Florida *		195.100
	Kentucky		194.725
2/28	at Florida *	L	194.500-193.000
3/15	LSU *	L	196.400-194.800
3/22	at SEC Championship (2)	5th	
	Georgia		198.375
	Florida		196.050
	LSU		196.025
	Alabama		195.775
	Kentucky		195.075
	Auburn		192.550
4/5	NCAA Regional (3)	5th	
	Florida		195.750
	Georgia		195.725
	West Virginia		193.150
	N.C. State		192.900
	Kentucky		192.875
	Towson State		192.850
	George Washington		189.575

* denotes SEC meet
 (1) Magical Classic; Orlando, Fla.,
 (2) SEC Championship: Athens, Ga.,
 (3) NCAA Southeast Regional: Lexington, Ky.

YEAR-BY-YEAR RESULTS

1998

7-14 overall, Head Coach Leah Little

1/16	Florida *	W	194.100-192.250
1/23	at LSU *	L	194.975-192.775
1/30	George Washington	W	194.325-191.525
2/5	Auburn *	W	193.425-190.725
2/15	at Michigan	L	196.800-191.600
2/20	Alabama *	L	195.600-193.750
2/28	at Nebraska Invitational (1)3rd		
	Nebraska		193.350
	Michigan State		193.300
	Kentucky		192.350
	Rhode Island		190.075
3/7	at Georgia *	L	196.800-185.775
3/21	at SEC Championship (2) 5th		
	Georgia		197.600
	Florida		196.725
	LSU		196.450
	Alabama		195.400
	Kentucky		193.525
	Auburn		192.425
4/4	at NCAA Regional (3) 5th		
	Georgia		198.575
	Florida		197.075
	N.C. State		195.125
	West Virginia		194.800
	Kentucky		192.150
	George Washington		190.450
	Maryland		190.100

* denotes SEC meet

(1) Nebraska Invitational; Lincoln, Neb.,
(2) SEC Championship: Baton Rouge, La.,
(3) NCAA Southeast Regional: Athens, Ga.

1999

8-17 overall, Head Coach Leah Little

1/15	at Florida *	L	193.600-189.025
1/22	LSU *	L	194.400-192.625
1/29	Tri Meet	1st	
	Kentucky		193.800
	N.C. State		191.750
	George Washington		191.700
2/6	at Governor's Cup (1) 2nd		
	West Virginia		195.00
	Kentucky		192.575
	Ohio State		192.350
	Rutgers		191.550
2/12	Michigan	L	195.525-189.975
2/20	Ball State	W	194.400-191.575
2/26	at Alabama *	L	196.875-194.925
3/5	Georgia *	L	197.075-195.275
3/7	at UCLA Invitational (2) 3rd		
	UCLA		196.500
	Michigan State		193.050
	Kentucky		191.950
	California		191.525
3/12	at Auburn *	W	195.250-193.300
3/27	at SEC Championship (2) 5th		
	Georgia		197.475
	Alabama		196.775
	Florida		195.875
	LSU		195.375
	Kentucky		194.875
	Auburn		194.000
4/10	NCAA Regional (3) 6th		
	Stanford		194.675
	LSU		194.600
	C. Michigan		193.550
	Ball State		193.375
	Auburn		193.300
	Kentucky		191.825

* denotes SEC meet

(1) Governor's Cup; Charleston, W. Va.,
(2) UCLA Invitational; Los Angeles, Calif.,
(3) SEC Championship: Tuscaloosa, Ala.,
(4) NCAA Southeast Regional: Baton Rouge, La.

2000

4-14 overall, Head coach Leah Little

1/14	at LSU *	L	194.625-192.250
1/21	Auburn *	W	193.425-192.875
1/28	at Michigan	L	197.500-192.050
2/4	at Georgia	3rd	
	Georgia *		196.675
	Denver		194.575
	Kentucky		191.225
2/11	Quad Meet	2nd	
	Nebraska		195.150
	Kentucky		194.500
	Illinois		194.000
	James Madison		187.225
2/19	at N.C. State	L	196.775-193.125
2/25	Alabama *	L	196.125-193.125
3/3	Quad Meet	4th	
	Florida *		195.900
	C. Michigan		195.600
	George Washington		194.800
	Kentucky		194.175
3/10	West Virginia	W	195.525-194.525
3/18	at SEC Championship (1) 5th		
	Alabama		197.200
	Georgia		196.825
	LSU		196.825
	Florida		195.775
	Kentucky		194.650
	Auburn		192.500

* denotes SEC meet

(1) SEC Championship: Gainesville, Fla.

2001

10-17 overall, Head Coach Leah Little

1/12	LSU *	L	194.00-193.00
1/19	at Auburn *	L	193.675-193.600
1/26	Michigan	L	196.325-193.800
2/2	Tri Meet	2nd	
	Georgia *		195.500
	Kentucky		193.675
	George Washington		190.800
2/10	Illinois	W	195.875-193.525
2/16	at Denver	L	195.100-194.475
2/24	at Alabama *	L	195.900-195.825
3/2	at Florida	3rd	
	Florida *		195.175
	Iowa State		195.075
	Kentucky		193.700
	Ball State		193.500
3/9	Quad Meet	1st	
	Kentucky		195.825
	C. Michigan		195.275
	Bowling Green		194.450
	Pittsburgh		190.550
3/16	at Arizona State	3rd	
	Arizona State		195.825
	Nebraska		195.575
	Kentucky		194.350
	Iowa		193.425
3/23	at SEC Championship (1) 5th		
	Georgia		198.000
	Alabama		197.425
	Florida		196.375
	LSU		196.300
	Kentucky		195.875
	Auburn		194.500
4/7	at NCAA Regional (2) 4th		
	Alabama		198.00
	Arizona State		195.950
	Minnesota		195.800
	Kentucky		195.150
	Ohio State		194.925
	Kent State		192.675

* denotes SEC meet

(1) SEC Championship: Birmingham, Ala.,
(2) NCAA Central Regional: Tuscaloosa, Ala.

2002

9-14-1 overall, Head coach Leah Little

1/5	Ohio State	W	193.925-193.700
1/11	Tri-Meet (1)	2nd	
	N.C. State		192.550
	Kentucky		192.450
	BYU		191.650
1/18	Florida *	L	194.00-193.350
1/25	New Hampshire	W	194.775-191.450
2/2	Quad-Meet	2nd	
	at West Virginia		195.125
	Kentucky		193.925
	George Washington		193.225
	Massachusetts		189.650
2/8	at Georgia *	L	197.400-194.450
2/15	Ball State	W	196.100-194.825
2/22	Auburn *	W	196.000-194.025
3/1	at LSU *	L	197.500-194.750
3/8	Alabama *	L	197.425-195.100
3/15	at Texas Woman's Univ.	W	196.375-195.400
3/23	at SEC Championship (2) t-5th		
	Georgia		197.025
	Alabama		196.925
	Florida		196.425
	LSU		196.225
	Kentucky		194.325
	Auburn		194.325
4/6	at NCAA Regional (3) 5th		
	Alabama		197.900
	Minnesota		196.050
	West Virginia		194.850
	North Carolina		194.825
	Kentucky		194.225
	Michigan State		193.150

* denotes SEC meet

(1) Bahama Breeze Invitational; Nassau Bahamas,
(2) SEC Championship: Birmingham, Ala.,
(3) NCAA Southeast Regional: Morgantown, W. Va.

2003

5-17-1 overall, Head Coach Leah Little

1/10	George Washington	W	193.675-191.500
1/17	Tri-Meet (1)	2nd	
	LSU *		195.825
	Kentucky		194.125
	Centenary		189.400
1/24	at Florida	3rd	
	Florida *		195.975
	Minnesota		193.450
	Kentucky		192.200
	Bowling Green		189.200
1/31	BYU	W	194.075-192.475
2/7	Quad Meet	4th	
	Arkansas *		194.475
	Illinois-Chicago		193.425
	Texas Woman's Univ.		193.275
	Kentucky		192.825
2/14	Georgia *	L	196.600-194.050
2/21	at Auburn *	L	196.500-195.525
2/28	at BYU	L	196.800-192.475
3/8	at Alabama *	L	196.475-195.125
3/14	Tri Meet	2nd	
	Denver		195.450
	Kentucky		194.700
	SE Missouri State		192.950
3/21	at Arizona State	L	198.275-193.475
3/29	at SEC Championship (2) t-6th		
	Georgia		197.525
	Alabama		197.525
	Florida		195.850
	LSU		195.650
	Auburn		195.025
	Arkansas		194.875
	Kentucky		194.875

* denotes SEC meet

(1) Cat Scratch Fever; Lexington, Ky.,
(2) SEC Championship: Birmingham, Ala.

YEAR-BY-YEAR RESULTS

2004

4-18 overall, Head Coach Mo Mitchell

1/4	at Ohio State	L	193.575-192.825
1/9	BYU	W	194.450-192.625
1/16	at Arkansas *	L	196.225-195.200
1/24	at Georgia *	L	197.375-193.725
1/30	Tri Meet	3rd	
	Auburn *		196.550
	George Washington		194.175
	Kentucky		194.000
2/6	at Missouri	4th	
	Missouri		197.350
	BYU		196.125
	Penn State		195.575
	Kentucky		194.125
2/13	Alabama *	L	195.575-194.125
2/20	at LSU *	L	197.375-194.875
2/27	Florida *	L	197.250-194.700
3/5	Ball State	W	195.000-193.900
3/12	at Texas Woman's Univ.	2nd	
	Missouri		194.750
	Kentucky		194.750
	Pennsylvania		194.600
	Texas Woman's Univ.		193.725
3/20	at SEC Championship (1)	7th	
	Georgia		198.175
	Alabama		197.950
	LSU		197.275
	Florida		197.225
	Auburn		195.925
	Arkansas		194.825
	Kentucky		193.850

* denotes SEC meet
(1) SEC Championship: Atlanta, Ga.

2005

14-18 overall, Head Coach Mo Mitchell

1/8	Bowling Green	W	194.850-190.150
1/14	Arkansas *	L	194.925-193.575
1/21	at Georgia *	L	195.850-193.325
1/28	at Auburn *	L	194.100-194.000
2/4	Quad Meet	1st	
	Kentucky		195.525
	Ohio State		193.125
	George Washington		191.250
	Ball State		191.025
2/11	at Alabama *	L	195.250-193.850
2/18	LSU *	L	196.925-195.550
2/25	at Florida *	L	196.925-193.150
2/27	at Nebraska	2nd	
	Nebraska		196.725
	Kentucky		194.900
	Denver		194.450
	Auburn *		194.050
3/4	Tri Meet	1st	
	Kentucky		196.025
	C. Michigan		195.700
	Michigan State		193.975
3/12	at Colonial Classic (1)	3rd	
	New Hampshire		192.950
	George Washington		192.525
	Kentucky		192.300
	Yale		188.400
	James Madison		185.325
3/19	Tri-Meet	1st	
	Kentucky		195.375
	at Denver		195.250
	Utah State		194.500
3/29	at SEC Championship (2)	7th	
	Georgia		197.250
	LSU		196.975
	Alabama		196.700
	Florida		196.050
	Arkansas		195.225
	Auburn		195.125
	Kentucky		193.800
4/9	NCAA Regional (3)	4th	
	Alabama		196.675
	Iowa State		195.625

Auburn	194.800
Kentucky	193.325
Kent State	192.500
Utah State	192.375

* denotes SEC meet
(1) Colonial Classic; Washington, D.C.,
(2) SEC Championship: Duluth, Ga.,
(3) NCAA Central Regional: Tuscaloosa, Ala.

2006

15-15 overall, Head Coach Mo Mitchell

1/6	at Michigan State	W	192.775-189.225
1/14	Tri Meet	1st	
	Kentucky		194.150
	Southeast Missouri State		185.200
	Illinois State		181.525
1/20	Auburn *	W	194.975-192.800
1/29	at North Carolina	1st	
	Kentucky		193.450
	Maryland		191.975
	North Carolina		191.725
	James Madison		183.350
2/3	Alabama *	L	196.650-194.250
2/10	at LSU *	L	195.875-194.675
2/17	Florida *	L	196.425-195.550
2/24	at Arkansas *	L	196.350-196.250
3/3	at Georgia *	L	196.625-194.450
3/10	Tri Meet	1st	
	Kentucky		194.300
	Ball State		189.625
	Air Force		178.175
3/12	at C. Michigan	1st	
	Kentucky		194.825
	C. Michigan		194.725
	Rhode Island		189.800
3/17	at Oregon State	2nd	
	Oregon State		196.550
	Kentucky		196.100
	Washington		193.675
	Seattle Pacific		190.750
3/25	at SEC Championship (1)	7th	
	Georgia		197.275
	Alabama		196.975
	Florida		196.275
	LSU		195.900
	Auburn		194.975
	Arkansas		194.650
	Kentucky		191.150
4/7	at NCAA Regional (2)	4th	
	Oklahoma		196.375
	LSU		195.800
	Penn State		194.900
	Kentucky		194.075
	Michigan State		193.750
	Ohio State		193.000

* denotes SEC meet
(1) SEC Championship: Birmingham, Ala.,
(2) NCAA Central Regional: Baton Rouge, La.

2007

8-22 overall, Head Coach Mo Mitchell

1/12	Georgia *	L	195.975-193.575
1/19	at Auburn *	L	196.475-193.800
1/26	Quad Meet	1st	
	Kentucky		193.775
	West Virginia		192.875
	North Carolina		192.000
	Maryland		191.400
2/2	at Alabama *	L	196.375-193.625
2/9	LSU *	L	195.575-194.325
2/16	at Florida *	L	197.875-194.800
2/23	Arkansas *	L	195.850-193.650
3/4	at Ohio State	3rd	
	Ohio State		195.825
	West Virginia		194.325
	Kentucky		194.150
	George Washington		189.550
3/10	at Texas Woman's Univ.	1st	
	Kentucky		196.200

Texas Woman's Univ.	194.875
SE Missouri State	194.295
Bowling Green	192.575

3/16	at Arizona	3rd	
	Penn State		196.825
	Arizona		196.650
	Kentucky		195.600
	Texas Woman's Univ.		190.525
3/23	at Nebraska	L	197.125-194.900
3/31	at SEC Championship (1)	7th	

	Florida		197.325
	Georgia		197.175
	Alabama		197.000
	LSU		196.250
	Arkansas		194.550
	Auburn		194.475
	Kentucky		194.000
4/14	at NCAA Regional (2)	6th	
	Alabama		196.700
	Oklahoma		195.925
	Iowa State		195.925
	Michigan State		194.800
	Ohio State		194.650
	Kentucky		194.025

* denotes SEC meet
(1) SEC Championship: North Little Rock, Ark.,
(2) NCAA Central Regional: Tuscaloosa, Ala.

2008

10-17 overall, Head Coach Mo Mitchell

1/12	Auburn *	W,	193.450-191.950
1/18	at SE Missouri State	L	192.625-191.875
1/25	Alabama *	L	196.300-193.525
2/1	at LSU *	L	195.075-191.200
2/8	Florida *	L	196.350-193.150
2/15	at Arkansas *	L	195.675-195.175
2/23	at Georgia *	L	197.675-194.800
2/29	Nebraska	L	194.350-194.250
3/7	Tri Meet	1st	
	Kentucky		195.925
	Arizona		195.625
	Western Michigan		191.325
3/9	at Ohio State	W	195.275-193.400
3/14	at Texas Woman's Univ.	1st	
	Kentucky		195.200
	Texas Woman's Univ.		194.200
	Utah State		193.900
	Centenary		192.025
3/16	at Centenary	W	195.975-192.275
3/22	at Bowling Green	W	195.400-191.375
3/29	at SEC Championship (1)	7th	
	Georgia		197.350
	Alabama		197.325
	Florida		197.325
	LSU		196.500
	Auburn		196.100
	Arkansas		194.650
	Kentucky		194.025
4/12	at NCAA Regional (2)	5th	
	LSU		197.625
	Stanford		197.525
	Ohio State		195.125
	Missouri		195.100
	Kentucky		194.950
	Kent State		193.700

* denotes SEC meet
(1) SEC Championship: Duluth, Ga.,
(2) NCAA Central Regional: Baton Rouge, La.

2009

8-19 overall, Head Coach Mo Mitchell

1/10	Utah State	W	191.100-187.150
1/16	at Alabama *	L	195.825-194.075
1/23	LSU *	L	196.575-195.225
1/30	at Florida *	L	195.925-193.850
2/6	Arkansas *	L	195.075-194.500
2/13	Tri Meet	2nd	
	Georgia *		196.975
	Kentucky		195.150

YEAR-BY-YEAR RESULTS

2/20	Centenary at Auburn *	L	187.350 196.475-192.550	1/21	Arkansas*	L	194.975-193.525	Denver	194.875		
2/27	Five-Team Meet	1st		1/28	Georgia*	L	195.550-195.000	Kentucky	194.750		
	Kentucky		195.250	2/4	at Auburn	L	194.625-194.450	Illinois-Chicago	194.150		
	North Carolina		194.825	2/18	at Alabama	L	197.275-193.000				
	Illinois		194.200	2/20	at Ohio State	L	195.825-195.050				
	Ball State		193.350	2/25	vs. LSU	W	195.575-192.95				
	William & Mary		188.750	2/27	Quad Meet (2)	3rd					
3/1	at West Virginia	L	195.425-194.650		Nebraska		196.500				
3/6	at Iowa	L	196.525-194.825		Iowa		195.500				
3/13	at Alaska-Anchorage	W	196.225-192.050		Kentucky		194.675				
3/15	at Alaska-Anchorage	W	195.850-193.000	3/4	Tri Meet (3)	1st	189.450	1/6	Quad Meet	2nd	
3/21	at SEC Championship (1)	7th			Kentucky		195.650		at Cal		195.425
	Alabama		197.300		George Washington		194.100		#25 Kentucky		195.125
	Georgia		196.925	3/11	at William and Mary	W	193.850-192.800	1/11	#13 Auburn*	W	195.525-194.250
	Florida		196.750	3/13	Four-Team Meet (4)	2nd		1/18	#9 Arkansas*	W	195.500-193.075
	LSU		196.550		Maryland		194.600	1/25	at #5 Alabama*	L	194.800-196.575
	Auburn		196.350		Kentucky		194.200	2/1	#6 LSU*	L	195.250-195.875
	Arkansas		195.650		George Washington		192.275	2/8	#6 Georgia*	T	195.825-195.825
	Kentucky		195.000		North Carolina		192.200	2/15	Missouri*	W	194.250-194.125
4/4	at NCAA Regional (2)	6th		3/19	SEC Championships (5)	7th		2/22	at #1 Florida*	L	196.075-196.975
	LSU		196.875		Alabama		197.225	3/3	at Ball State	W	196.500-194.150
	Oregon State		196.800		Florida		196.975	3/8	Bowling Green	W	196.375-192.700
	Ohio State		195.950		Georgia		196.625	3/16	at #16 Penn State	L	196.775-197.325
	Michigan State		194.825		Arkansas		195.800	3/23	At SEC Championship (1)	8th	
	Kent State		194.650		LSU		195.475		#1 Florida		198.000
	Kentucky		193.700		Auburn		195.325		#3 Alabama		197.800
				4/2	NCAA Regional (6)	5th			#6 LSU		197.700
					Alabama		197.275		#5 Georgia		197.325
					Illinois		195.925		#12 Auburn		196.550
					Penn State		195.850		#16 Arkansas		196.400
					Auburn		195.600		Missouri		195.525
					Kentucky		195.175	4/6	#19 Kentucky		194.600
					Central Michigan		195.075		at NCAA Regional (2)	4th	
									#5 Michigan		196.725
									#17 Illinois		196.025
									#8 Nebraska		195.875
									#19 Kentucky		195.575
									West Virginia		194.475
									North Carolina		194.350

*denotes SEC meet

2013

9-16-1 overall, Head Coach: Tim Garrison

1/6	Quad Meet	2nd		1/11	at #13 Auburn*	W	195.525-194.250
	at Cal		195.425	1/18	#9 Arkansas*	W	195.500-193.075
	#25 Kentucky		195.125	1/25	at #5 Alabama*	L	194.800-196.575
	#13 Auburn		194.625	2/1	#6 LSU*	L	195.250-195.875
	#19 Arizona		194.825	2/8	#6 Georgia*	T	195.825-195.825
	at #13 Auburn*	W	195.525-194.250	2/15	Missouri*	W	194.250-194.125
	#9 Arkansas*	W	195.500-193.075	2/22	at #1 Florida*	L	196.075-196.975
	at #5 Alabama*	L	194.800-196.575	3/3	at Ball State	W	196.500-194.150
	#6 LSU*	L	195.250-195.875	3/8	Bowling Green	W	196.375-192.700
	#6 Georgia*	T	195.825-195.825	3/16	at #16 Penn State	L	196.775-197.325
	Missouri*	W	194.250-194.125	3/23	At SEC Championship (1)	8th	
	at #1 Florida*	L	196.075-196.975		#1 Florida		198.000
	at Ball State	W	196.500-194.150		#3 Alabama		197.800
	Bowling Green	W	196.375-192.700		#6 LSU		197.700
	at #16 Penn State	L	196.775-197.325		#5 Georgia		197.325
	At SEC Championship (1)	8th			#12 Auburn		196.550
	#1 Florida		198.000		#16 Arkansas		196.400
	#3 Alabama		197.800		Missouri		195.525
	#6 LSU		197.700		#19 Kentucky		194.600
	#5 Georgia		197.325	4/6	at NCAA Regional (2)	4th	
	#12 Auburn		196.550		#5 Michigan		196.725
	#16 Arkansas		196.400		#17 Illinois		196.025
	Missouri		195.525		#8 Nebraska		195.875
	#19 Kentucky		194.600		#19 Kentucky		195.575
	at NCAA Regional (2)	4th			West Virginia		194.475
	#5 Michigan		196.725		North Carolina		194.350
	#17 Illinois		196.025				
	#8 Nebraska		195.875				
	#19 Kentucky		195.575				
	West Virginia		194.475				
	North Carolina		194.350				

* denotes SEC meet

- (1) Little Rock, Ark.
- (2) Morgantown, W.V.

2014

13-18 overall, Head Coach: Tim Garrison

1/10	Quad Meet	1st		1/10	Quad Meet	1st	
	#21 Kentucky		195.000		#21 Kentucky		195.000
	#15 Penn State		193.975		#15 Penn State		193.975
	West Virginia		193.700		West Virginia		193.700
	Ball State		190.875		Ball State		190.875
	Tri-Meet (1)	3rd		1/18	Tri-Meet (1)	3rd	
	#6 Nebraska		196.250		#6 Nebraska		196.250
	#3 Alabama		196.050		#3 Alabama		196.050
	#17 Kentucky		194.650		#17 Kentucky		194.650
	at Missouri*	W	195.150-193.775	1/24	at Missouri*	W	195.150-193.775
	at #6 Georgia*	L	190.950-197.300	2/1	at #6 Georgia*	L	190.950-197.300
	#1 Florida*	L	195.450-197.175	2/7	#1 Florida*	L	195.450-197.175
	Quad Meet (2)	4th		2/15	Quad Meet (2)	4th	
	#2 Oklahoma		198.175		#2 Oklahoma		198.175
	#3 LSU		197.875		#3 LSU		197.875
	#17 Arizona		195.625		#17 Arizona		195.625
	Kentucky		194.850		Kentucky		194.850
	at #13 Arkansas*	L	195.975-197.100	2/21	at #13 Arkansas*	L	195.975-197.100
	Quad Meet	2nd		2/23	Quad Meet	2nd	
	#8 Nebraska		196.850		#8 Nebraska		196.850
	Kentucky		195.200		Kentucky		195.200
	Bridgeport		190.350		Bridgeport		190.350
	Wisconsin-Stout		188.650		Wisconsin-Stout		188.650
	at #11 Auburn*	W	196.275-194.825	2/28	at #11 Auburn*	W	196.275-194.825
	Tri-Meet	1st		3/7	Tri-Meet	1st	
	Kentucky		196.150		Kentucky		196.150
	#22 California		196.075		#22 California		196.075
	Centenary		189.625		Centenary		189.625
	at #1 LSU*	L	195.000-197.800	3/14	at #1 LSU*	L	195.000-197.800
	at SEC Championship (3)	6th		3/22	at SEC Championship (3)	6th	
	#4 Alabama		197.875		#4 Alabama		197.875
	#1 Florida		197.700		#1 Florida		197.700
	#2 LSU		197.325		#2 LSU		197.325

* denotes SEC meet

- (1) SEC Championship: Nashville, Tenn.,
- (2) NCAA Central Regional: Columbus, Ohio

2010

8-17 overall, Head Coach Mo Mitchell

1/9	Texas Woman's	W	194.850-187.250
1/15	Quad Meet (1)	2nd	
	Missouri		195.625
	Kentucky		195.525
	LSU		195.350
	Arizona State		192.675
1/22	Florida*	L	195.350-196.050
1/29	at Arkansas*	L	195.325-196.750
2/5	at Georgia*	L	195.550-197.200
2/12	Auburn*	L	195.425-196.400
2/19	Ohio State	W	195.850-193.975
2/26	Alabama*	L	195.650-197.225
3/5	at Kent State	W	196.050-195.950
3/12	Tri-Meet	1st	
	Kentucky		194.650
	Illinois State		193.275
	George Washington		191.150
3/19	at Oregon St.	L	195.275-196.650
3/27	SEC Championships (2)	7th	
	Florida		197.050
	Alabama		196.875
	Georgia		196.825
	LSU		195.750
	Auburn		195.575
	Arkansas		195.275
	Kentucky		194.800
4/10	NCAA Central Regional (3)5th		
	Alabama		197.400
	Nebraska		195.875
	Illinois		195.425
	Central Michigan		195.125
	Kentucky		194.975
	Michigan State		194.475

* denotes SEC meet

- (1) Lady Luck Invitational, Las Vegas, Nev.,
- (2) SEC Championship: Jacksonville, Fla.,
- (3) NCAA Central Regional: Lexington, Ky.

2011

10-19 overall, Asst. Coaches: Chuck Dickerson, Heather Hite

1/8	Tri Meet (1)	1st	
	Kentucky		194.350
	Illinois		193.650
	Northern Illinois		189.075
1/14	at Florida*	L	196.775-192.900

* denotes SEC meet

- (1) Excite Night; Memorial Coliseum, Lexington, Ky.
- (2) Bob Devaney Sports Center; Lincoln, Neb.
- (3) Memorial Coliseum, Lexington, Ky.
- (4) Comcast Center, College Park, Md.
- (5) BJCC Arena, Birmingham, Ala.
- (6) Coleman Coliseum, Tuscaloosa, Ala.

(Note: Records are incomplete prior to 1981)

2012

12-14 overall, Head Coach: Tim Garrison

1/7	Quad Meet	2nd	
	#4 Oklahoma		195.875
	#23 Kentucky		194.325
	BGSU		188.925
	Wisc.-Oshkosh		174.725
1/13	at #11 Arkansas*	L	195.650-191.975
1/20	#8 Florida*	L	196.275-194.075
1/28	at Illinois-Chicago	W	195.05-194.350
2/3	at #14 LSU*	L	196.125-195.05
2/10	#2 Alabama*	L	196.0-194.7
2/18	#4 Georgia*	L	197.225-193.125
2/24	Tri-Meet	1st	
	#15 Auburn*		195.150
	Pittsburgh		193.325
3/2	#21 Illinois	W	195.95-195.75
3/11	Tri-Meet		

YEAR-BY-YEAR RESULTS

	#6 Georgia	197.150		#3 LSU	197.500
	#12 Auburn	195.550		#6 Auburn	196.975
	Kentucky	195.075		#8 Georgia	196.850
	#15 Arkansas	194.900		#13 Arkansas	196.500
	Missouri	194.650		#22 Kentucky	196.250
4/5	at NCAA Regional (4)	4th		#20 Missouri	195.750
	#1 Florida	197.050	4/2	at NCAA Regionals (3)	4th
	#15 Penn State	196.725		#4 Alabama	197.125
	#12 Oregon State	196.525		#10 California	195.925
	Kentucky	195.925		#15 Boise State	195.750
	#23 New Hampshire	195.025		#21 Kentucky	195.725
	Maryland	194.525		West Virginia	194.250
				Bowling Green	193.850

**denotes SEC meet*

- (1) Ozone Classic; Knoxville, Tenn.
 (2) Metroplex Challenge; Fort Worth, Texas
 (3) Birmingham, Ala.
 (4) State College, Pa.

**denotes SEC meet*

- (1) Muncie, Ind.
 (2) North Little Rock, Ark.
 (3) Tuscaloosa, Ala.

2015

7-17 overall, Head Coach: Tim Garrison

1/12	at #24 Washington	W	194.975-194.325
1/16	Tri-Meet	2nd	
	#2 LSU		196.600
	#13 Kentucky		195.600
	#24 Arizona State		194.400
1/24	at #10 Georgia*	L	194.225-196.975
1/30	#6 Alabama*	L	195.625-196.700
2/6	at Missouri*	W	195.825-195.150
2/13	#1 Oklahoma (1)	L	194.425-197.275
2/20	#14 Arkansas*	W	195.750-194.825
2/27	at #3 Florida*	L	195.950-198.125
3/6	#9 Auburn*	W	196.575-196.325
3/13	Tri-Meet	1st	
	#24 Kentucky		196.175
	Pittsburg		194.450
	Ball State		194.200
3/21	at SEC Championship (2)	8th	
	#5 Alabama		197.525
	#3 LSU		197.450
	#2 Florida		197.400
	#8 Auburn		196.925
	#9 Georgia		196.000
	#18 Arkansas		195.950
	Missouri		195.700
	#25 Kentucky		195.025
4/4	at NCAA Regional (3)	6th	
	#7 UCLA		197.500
	#6 Michigan		197.000
	#21 Central Michigan		195.925
	#18 Arizona		195.800
	Ohio State		195.650
	Kentucky		195.450

**denotes SEC meet*

- (1) Perfect 10 Challenge; Oklahoma City, Okla.
 (2) Duluth, Ga.
 (3) Columbus, Ohio

2016

10-15 overall, Head Coach: Tim Garrison

1/8	Ball State	W	194.825-191.650
1/15	at #7 Auburn*	L	195.175-196.275
1/22	at #7 LSU*	L	195.100-196.575
1/29	#13 Georgia*	L	195.025-196.275
2/5	at #4 Alabama*	L	195.525-196.775
2/12	#15 Missouri*	W	196.050-194.675
2/14	at Ball State Quad (1)	1st	
	#25 Kentucky		195.800
	Kent State		194.625
	Ball State		194.375
	Lindenwood		190.950
2/21	at West Virginia	W	195.800-195.600
2/26	at #9 Arkansas*	L	197.225-196.700
3/4	#2 Florida*	L	197.525-196.650
3/11	Iowa State	W	196.275-194.825
3/19	at SEC Championships (2)	7	
	#2 Florida		197.775
	#4 Alabama		197.750



The 2013 Kentucky Gymnastics team recorded three of the six highest team scores in program history, including the top team score of 196.77 at Penn State on March 13, 2013.

RESULTS BY OPPONENT

AIR FORCE (1-0)

Home: 1-0, Away: 0-0, Neutral: 0-0
NCAA Regional: 0-0

ALABAMA (0-70)

Home: 0-14, Away: 0-13, Neutral: 0-43
NCAA Regional: 0-7

ALASKA - ANCHORAGE (2-0)

Home: 0-0, Away: 2-0, Neutral: 0-0
NCAA Regional: 0-0

ARKANSAS (3-25)

Home: 2-5, Away: 0-7, Neutral: 1-13
NCAA Regional: 0-0

ARIZONA (3-12)

Home: 3-0, Away: 0-2, Neutral: 0-10
NCAA Regional: 0-1

ARIZONA STATE (2-3)

Home: 1-0, Away: 0-2, Neutral: 1-1
NCAA Regional: 0-1

AUBURN (39-42)

Home: 16-2, Away: 5-15, Neutral: 18-25
NCAA Regional: 0-3

BALL STATE (16-3)

Home: 12-0, Away: 3-1, Neutral: 1-2
NCAA Regional: 0-1

BOISE STATE (0-1)

Home: 0-0, Away: 0-0, Neutral: 0-1
NCAA Regional: 0-1

BOWLING GREEN (13-2)

Home: 9-0, Away: 1-2, Neutral: 3-0
NCAA Regional: 1-0

BRIDGEPORT (1-0)

Home: 1-0, Away: 0-0, Neutral: 0-0
NCAA Regional: 0-0

BYU (4-6)

Home: 3-0, Away: 0-1, Neutral: 1-5
NCAA Regional: 0-0

CALIFORNIA (2-1)

Home: 1-0, Away: 0-0, Neutral: 1-1
NCAA Regional: 0-1

CAL STATE FULLERTON (0-1)

Home: 0-0, Away: 0-1, Neutral: 0-0
NCAA Regional: 0-0

CENTENARY (8-0)

Home: 3-0, Away: 1-0, Neutral: 4-0
NCAA Regional: 0-0

CENTRAL MICHIGAN (4-4)

Home: 2-1, Away: 1-0, Neutral: 1-3
NCAA Regional: 1-3

CORNELL (1-0)

Home: 0-0, Away: 0-0, Neutral: 1-0
NCAA Regional: 0-0

DENVER (2-5)

Home: 0-1, Away: 1-1, Neutral: 1-3
NCAA Regional: 0-1

DUKE (1-0)

Home: 0-0, Away: 1-0, Neutral: 0-0
NCAA Regional: 0-0

EAST TENNESSEE STATE (2-0)

Home: 2-0, Away: 0-0, Neutral: 0-0
NCAA Regional: 0-0

EASTERN KENTUCKY (1-1)

Home: 1-0, Away: 0-1, Neutral: 0-0
NCAA Regional: 0-0

EASTERN MICHIGAN (4-1)

Home: 3-0, Away: 1-0, Neutral: 0-1
NCAA Regional: 0-1

FLORIDA (1-79)

Home: 1-14, Away: 0-15, Neutral: 0-50
NCAA Regional: 0-13

GEORGE WASHINGTON (21-5)

Home: 13-2, Away: 0-1, Neutral: 8-2
NCAA Regional: 5-1

GEORGIA (0-74-1)

Home: 0-12-1, Away: 0-14, Neutral: 0-48
NCAA Regional: 0-12

GEORGIA COLLEGE (5-0)

Home: 3-0, Away: 0-0, Neutral: 2-0
NCAA Regional: 0-0

ILLINOIS (6-4)

Home: 6-0, Away: 0-0, Neutral: 0-4
NCAA Regional: 0-4

ILLINOIS-CHICAGO (2-2)

Home: 0-0, Away: 1-0, Neutral: 1-2
NCAA Regional: 1-1

INDIANA (2-3)

Home: 1-1, Away: 0-2, Neutral: 1-0
NCAA Regional: 0-0

IOWA (2-2)

Home: 1-0, Away: 0-1, Neutral: 1-1
NCAA Regional: 0-0

IOWA STATE (5-0)

Home: 5-0, Away: 0-2, Neutral: 0-3
NCAA Regional: 0-2

INDIANA STATE (1-2)

Home: 1-0, Away: 0-2, Neutral: 0-0
NCAA Regional: 0-0

IUP (2-0)

Home: 2-0, Away: 0-0, Neutral: 0-0
NCAA Regional: 0-0

JAMES MADISON (4-0)

Home: 1-0, Away: 0-0, Neutral: 3-0
NCAA Regional: 0-0

KENT STATE (6-1)

Home: 1-0, Away: 1-0, Neutral: 4-1
NCAA Regional: 3-1

LINDENWOOD (1-0)

Home: 0-0, Away: 0-0, Neutral: 1-0
NCAA Regional: 0-0

LOUISVILLE (0-2)

Home: 0-0, Away: 0-1, Neutral: 0-1
NCAA Regional: 0-1

LSU (4-77)

Home: 3-13, Away: 0-19, Neutral: 1-45
NCAA Regional: 0-4

MARYLAND (9-3)

Home: 2-0, Away: 0-1, Neutral: 7-2
NCAA Regional: 6-1

MEMPHIS STATE (2-1)

Home: 1-0, Away: 0-1, Neutral: 1-0
NCAA Regional: 0-0

MICHIGAN (0-11)

Home: 0-1, Away: 0-5, Neutral: 0-5
NCAA Regional: 0-3

MICHIGAN STATE (5-6)

Home: 1-0, Away: 1-0, Neutral: 3-6
NCAA Regional: 3-3

MINNESOTA (1-4)

Home: 0-0, Away: 1-0, Neutral: 0-4
NCAA Regional: 0-2

MISSOURI (7-15)

Home: 3-1, Away: 2-9, Neutral: 2-5
NCAA Regional: 0-1

NC STATE (9-6)

Home: 3-0, Away: 1-1, Neutral: 5-5
NCAA Regional: 5-4

NEBRASKA (0-11)

Home: 0-3, Away: 0-4, Neutral: 0-4
NCAA Regional: 0-2

NEW HAMPSHIRE (5-1)

Home: 2-0, Away: 0-0, Neutral: 3-1
NCAA Regional: 1-0

NORTH CAROLINA (9-5)

Home: 4-1, Away: 1-1, Neutral: 4-3
NCAA Regional: 2-3

NORTHERN ILLINOIS (2-0)

Home: 1-0, Away: 0-0, Neutral: 1-0
NCAA Regional: 0-0

OHIO STATE (11-13)

Home: 7-5, Away: 1-4, Neutral: 3-4
NCAA Regional: 2-4

OKLAHOMA (0-6)

Home: 0-1, Away: 0-0, Neutral: 0-5
NCAA Regional: 0-3

OREGON STATE (0-3)

Home: 0-0, Away: 0-1, Neutral: 0-2
NCAA Regional: 0-2

PENNSYLVANIA (1-0)

Home: 0-0, Away: 0-0, Neutral: 1-0
NCAA Regional: 0-0

PENN STATE (2-13)

Home: 1-0, Away: 0-1, Neutral: 1-12
NCAA Regional: 0-3

PITTSBURGH (5-2)

Home: 2-0, Away: 0-0, Neutral: 3-2
NCAA Regional: 0-0

RADFORD (7-0)

Home: 6-0, Away: 0-0, Neutral: 1-0
NCAA Regional: 0-0

RHODE ISLAND (3-0)

Home: 1-0, Away: 0-0, Neutral: 2-0
NCAA Regional: 0-0

SE MISSOURI STATE (7-4)

Home: 4-1, Away: 0-2, Neutral: 3-1
NCAA Regional: 0-0

SEATTLE PACIFIC (1-0)

Home: 0-0, Away: 0-0, Neutral: 1-0
NCAA Regional: 0-0

SOUTHERN ILLINOIS (1-2)

Home: 1-0, Away: 0-2, Neutral: 0-0
NCAA Regional: 0-0

STANFORD (0-3)

Home: 0-0, Away: 0-0, Neutral: 0-3
NCAA Regional: 0-3

TEXAS WOMAN'S (7-1)

Home: 1-1, Away: 5-0, Neutral: 1-0
NCAA Regional: 0-0

TOWSON STATE (8-8)

Home: 2-1, Away: 0-3, Neutral: 6-4
NCAA Regional: 6-3

UCLA (0-3)

Home: 0-0, Away: 0-1, Neutral: 0-2
NCAA Regional: 0-1

UC SANTA BARBARA (0-1)

Home: 0-0, Away: 0-1, Neutral: 0-0
NCAA Regional: 0-0

UTAH STATE (4-3)

Home: 2-0, Away: 0-1, Neutral: 2-2
NCAA Regional: 1-0

VALPARAISO (1-0)

Home: 0-0, Away: 0-0, Neutral: 1-0
NCAA Regional: 0-0

VERMONT (2-0)

Home: 0-0, Away: 0-0, Neutral: 2-0
NCAA Regional: 0-0

WASHINGTON (2-0)

Home: 0-0, Away: 1-0, Neutral: 1-0
NCAA Regional: 0-0

WEST VIRGINIA (17-16)

Home: 6-2, Away: 1-5, Neutral: 10-9
NCAA Regional: 9-5

WESTERN MICHIGAN (2-1)

Home: 2-0, Away: 0-0, Neutral: 0-1
NCAA Regional: 0-1

WESTERN KENTUCKY (1-0)

Home: 1-0, Away: 0-0, Neutral: 0-0
NCAA Regional: 0-0

WILLIAM & MARY (7-0)

Home: 5-0, Away: 1-0, Neutral: 1-0
NCAA Regional: 1-0

WISCONSIN - OSHKOSH (1-0)

Home: 1-0, Away: 0-0, Neutral: 0-0
NCAA Regional: 0-0

WISCONSIN - STOUT (1-0)

Home: 1-0, Away: 0-0, Neutral: 0-0
NCAA Regional: 0-0

YALE (1-0)

Home: 0-0, Away: 0-0, Neutral: 1-0
NCAA Regional: 0-0

YOUNGSTOWN STATE (1-0)

Home: 1-0, Away: 0-0, Neutral: 0-0
NCAA Regional: 0-0

YEAR-BY-YEAR FINAL REGIONAL QUALIFY SCORES

YEAR	REGIONAL QUALIFYING SCORE	RANK
OVERALL		
1998	193.700	24
1999	195.863	22
2000	193.740	40
2001	195.265	26
2002	195.280	20
2003	194.580	39
2004	194.870	41
2005	195.070	23
2006	195.225	20
2007	194.755	T-26
2008	195.395	20
2009	195.295	24
2010	195.600	20
2011	194.945	30
2012	195.490	T-24
2013	196.060	19
2014	195.585	29
2015	195.745	26
2016	196.205	21
VAULT		
1998	48.619	15
1999	48.831	12
2000	48.700	T-24
2001	48.900	15
2002	48.975	17
2003	49.150	15
2004	49.075	25
2005	48.945	20
2006	48.990	17
2007	49.025	20
2008	49.035	T-15
2009	49.150	14
2010	49.105	16
2011	49.065	T-18
2012	48.965	24
2013	49.045	25
2014	49.135	21
2015	48.980	33
2016	49.005	22
UNEVEN BARS		
1998	48.219	33
1999	48.719	28
2000	48.720	39
2001	48.805	36
2002	49.090	13
2003	48.645	T-42
2004	48.990	31
2005	48.840	19
2006	48.950	15
2007	48.680	33
2008	48.590	36
2009	48.850	24
2010	48.980	T-18
2011	48.785	29
2012	48.905	26
2013	49.060	21
2014	48.965	T-28
2015	48.940	T-27
2016	49.015	28

YEAR	REGIONAL QUALIFYING SCORE	RANK
BALANCE BEAM		
1998	48.231	31
1999	48.363	38
2000	48.285	43
2001	48.725	30
2002	48.610	32
2003	48.570	45
2004	48.175	59
2005	48.620	32
2006	48.665	T-21
2007	48.610	29
2008	49.030	15
2009	48.705	25
2010	48.670	28
2011	48.585	32
2012	48.890	20
2013	49.070	T-16
2014	48.660	T-40
2015	48.985	22
2016	49.130	T-20
FLOOR EXERCISE		
1998	48.625	26
1999	48.994	22
2000	48.805	35
2001	49.030	34
2002	49.120	27
2003	48.845	53
2004	49.040	T-44
2005	48.995	24
2006	48.940	19
2007	49.125	T-14
2008	49.160	11
2009	49.035	22
2010	49.145	14
2011	48.985	T-25
2012	48.915	T-32
2013	49.085	29
2014	49.185	18
2015	49.140	22
2016	49.125	27



The **2008 Kentucky gymnastics team** posted the highest finish ever for floor routine regional qualifying score, with the 11th best score nationally, averaging a 49.160.

YEAR-BY-YEAR POSTSEASON SCORES

YEAR	SCORE	YEAR	SCORE
<u>SEC CHAMPIONSHIP SCORES</u>		<u>NCAA REGIONAL SCORES</u>	
1981	N/A	1981	N/A
1982	135.000	1982	131.800
1983	170.500	1983	N/A
1984	165.350	1984	N/A
1985	173.450	1985	167.500
1986	175.950	1986	180.400
1987	180.950	1987	N/A
1988	183.400	1988	183.450
1989	182.650	1989	182.800
1990	186.300	1990	188.825
1991	186.000	1991	N/A
1992	185.950	1992	185.075
1993	189.350	1993	190.800
1994	189.750	1994	190.825
1995	191.975	1995	192.000
1996	195.250	1996	193.925
1997	195.075	1997	192.875
1998	193.525	1998	192.150
1999	194.875	1999	191.825
2000	194.650	2000	N/A
2001	195.875	2001	195.150
2002	194.325	2002	194.225
2003	194.875	2003	N/A
2004	193.850	2004	N/A
2005	193.800	2005	193.325
2006	191.150	2006	194.075
2007	194.000	2007	194.025
2008	194.025	2008	194.95
2009	195.000	2009	193.700
2010	194.800	2010	194.975
2011	193.950	2011	195.175
2012	194.750	2012	194.750
2013	194.600	2013	195.575
2014	195.075	2014	195.925
2015	195.025	2015	195.450
2016	196.250	2016	195.725



The 2014 Kentucky gymnastics team scored the highest at an NCAA Regional meet with a 195.925 score.