



Officials: Michael McConnell, Mark Resch, Karleena Tobin

Kentucky - 74

Record: 4-1

NO.	Name	Min	FG	3P	FT	Rebounds			Fouls		TP	AS	TO	ST	Blocks		+/-
			M-A	M-A	M-A	OR	DR	TOT	PF	FD					BS	BA	
25	Adebola Adeyeye	F 24:18	1-6	0-0	0-0	4	1	5	3	1	2	2	1	1	0	1	-27
1	Robyn Benton	G 32:09	5-15	0-3	3-3	1	1	2	4	3	13	2	4	0	0	0	-5
5	Blair Green	G 25:06	4-5	1-1	0-1	0	1	1	4	1	9	0	1	0	0	0	-2
11	Jada Walker	G 33:58	6-13	1-3	4-5	1	0	1	4	5	17	4	4	5	1	1	0
22	Maddie Scherr	G 20:41	3-10	0-2	0-0	0	7	7	5	1	6	4	2	1	0	0	-17
13	Ajae Petty	17:50	6-8	0-0	0-1	1	3	4	2	1	12	0	1	0	1	0	-3
34	Emma King	02:06	0-0	0-0	0-0	0	0	0	0	0	0	1	0	1	0	0	-3
4	Eniya Russell	15:03	2-4	0-0	2-3	0	1	1	5	2	6	0	2	0	1	1	3
21	Nyah Leveretter	15:18	1-3	0-0	0-0	1	3	4	1	1	2	1	0	1	1	0	5
20	Amiya Jenkins	13:31	2-4	0-0	3-5	1	3	4	1	4	7	0	3	2	0	0	9
Team						2	1	3			0			0			
Totals			30-68	2-9	12-18	11	21	32	29	19	74	14	18	11	4	3	-8

Technical Fouls::NONE

Shooting By Period		
1 st FG%	4-15	26.7%
3PT%	0-0	0.0%
FT%	0-1	0%
2 nd FG%	7-19	36.8%
3PT%	0-4	0.0%
FT%	1-1	100%
3 rd FG%	11-17	64.7%
3PT%	0-0	0.0%
FT%	4-9	44.4%
4 th FG%	8-17	47.1%
3PT%	2-5	40.0%
FT%	7-7	100%
GM FG%	30-68	44.1%
3PT%	2-9	22.2%
FT%	12-18	66.7%

Dead Ball Rebounds: 3, 1

Virginia Tech - 82

Record: 4-0

NO.	Name	Min	FG	3P	FT	Rebounds			Fouls		TP	AS	TO	ST	Blocks		+/-
			M-A	M-A	M-A	OR	DR	TOT	PF	FD					BS	BA	
13	Taylor Soule	F 26:29	7-12	0-0	1-1	5	2	7	5	5	15	1	3	1	0	1	13
33	Elizabeth Kitley	C 38:24	8-15	0-0	9-10	3	10	13	2	6	25	1	3	1	3	0	7
5	Georgia Amooore	G 37:22	4-11	2-6	4-5	0	1	1	3	7	14	4	4	1	0	0	2
15	Ashley Owusu	G 32:52	6-12	1-2	3-6	3	3	6	2	4	16	2	3	0	0	1	14
22	Cayla King	G 17:25	1-2	1-2	0-0	0	1	1	4	0	3	1	1	0	0	0	-10
23	Kayana Traylor	33:46	3-10	0-4	3-4	0	7	7	3	5	9	7	2	1	0	2	12
11	D'asia Gregg	10:18	0-0	0-0	0-0	1	2	3	0	1	0	0	4	0	0	0	0
35	Taylor Geiman	03:24	0-0	0-0	0-0	0	0	0	0	1	0	1	0	0	0	0	2
Team						1	4	5			0			0			
Totals			29-62	4-14	20-26	13	30	43	19	29	82	17	20	4	3	4	8

Technical Fouls::NONE

Shooting By Period		
1 st FG%	11-18	61.1%
3PT%	4-6	66.7%
FT%	3-6	50%
2 nd FG%	6-17	35.3%
3PT%	0-3	0.0%
FT%	3-4	75%
3 rd FG%	8-14	57.1%
3PT%	0-3	0.0%
FT%	7-8	87.5%
4 th FG%	4-13	30.8%
3PT%	0-2	0.0%
FT%	7-8	87.5%
GM FG%	29-62	46.8%
3PT%	4-14	28.6%
FT%	20-26	76.9%

Dead Ball Rebounds: 4, 0

	UK	VT
Biggest lead	0 (1 st 10:00)	28 (2 nd 3:14)
Best Scoring Run	10 (4 th 0:44)	9 (1 st 1:08)
Lead Changes	0	
Times Tied	0	
Time with Lead	00:00	39:40

Points from	UK	VT
Turnovers	29	14
Paint	48	40
Second Chance	10	19
Fast Breaks	5	12
Bench	27	9

	Period by Period Scoring				
	1st	2nd	3rd	4th	TOT
UK	8	15	26	25	74
VT	29	15	23	15	82



Kentucky at Virginia Tech

11/21/22 Baha Mar Convention Center, Nassau
2022-23 Women's Basketball

Officials: Michael McConnell, Mark Resch, Karleena Tobin

Period 1

Quarter Starters:

VT	5 Amoore G	13 Soule T	15 Owusu A	22 King C	33 Kitley E
UK	1 Benton R	5 Green B	11 Walker J	22 Scherr M	25 Adeyeye A

Game Time	VT	Score	Diff	UK
10:00	33 KITLEY E jumpball won			25 ADEYEYE A jumpball lost
09:48	33 KITLEY E 2pt FG outside the paint, jump shot missed			
09:45	13 SOULE T offensive rebound (1)			
09:40	5 AMOORE G 3pt FG second chance, jump shot made (3)	3-0	3	
09:40	13 SOULE T assist (1)			
09:24	22 KING C foul personal (1 - 1)			11 WALKER J foul drawn (1)
09:19	5 AMOORE G foul drawn (1)			5 GREEN B foul offensive (1 - 1)
09:19				5 GREEN B turnover offensive (1)
09:07	13 SOULE T turnover travel (1)			
08:50		3-2	1	11 WALKER J 2pt FG from turnover in the paint, driving layup made (2)
08:37	33 KITLEY E foul drawn (1)			5 GREEN B foul personal (2 - 2)
08:37	22 KING C substitution out			
08:37	23 TRAYLOR K substitution in			
08:37				5 GREEN B substitution out
08:37				13 PETTY A substitution in
08:33	33 KITLEY E 2pt FG outside the paint, jump shot made (2)	5-2	3	
08:33	5 AMOORE G assist (1)			
08:19				13 PETTY A turnover travel (1)
08:05	13 SOULE T 2pt FG from turnover outside the paint, jump shot missed			
08:02				1 BENTON R defensive rebound (1)
07:54		5-4	1	13 PETTY A 2pt FG in the paint, layup made (2)
07:54				22 SCHERR M assist (1)
07:25	13 SOULE T 2pt FG in the paint, jump shot blocked			
07:25				13 PETTY A block (1)
07:21				22 SCHERR M defensive rebound (1)
07:07				22 SCHERR M 2pt FG outside the paint, jump shot missed
07:04	33 KITLEY E defensive rebound (1)			
06:58	15 OWUSU A 3pt FG , jump shot made (3)	8-4	4	
06:58	23 TRAYLOR K assist (1)			
06:46				25 ADEYEYE A 2pt FG in the paint, layup blocked
06:46	33 KITLEY E block (1)			
06:44	33 KITLEY E defensive rebound (2)			
06:44	5 AMOORE G foul drawn (2)			22 SCHERR M foul personal (1 - 3)
06:25	5 AMOORE G 2pt FG in the paint, floating jump shot missed			
06:22				22 SCHERR M defensive rebound (2)
06:17				11 WALKER J 2pt FG in the paint, floating jump shot missed
06:15	23 TRAYLOR K defensive rebound (1)			
06:13	15 OWUSU A foul drawn (1)			13 PETTY A foul shooting (1 - 4)
06:13	13 SOULE T substitution out			
06:13	11 GREGG D substitution in			
06:13				11 WALKER J substitution out
06:13				34 KING E substitution in



Kentucky at Virginia Tech

11/21/22 Baha Mar Convention Center, Nassau
2022-23 Women's Basketball

Officials: Michael McConnell, Mark Resch, Karleena Tobin

Game Time	VT	Score	Diff	UK
06:13	15 OWUSU A free throw 1 - 2 missed			
06:13	offensive dead ball rebound (1)			
06:13	15 OWUSU A free throw 2 - 2 made (4)	9-4	5	
05:43				25 ADEYEYE A 2pt FG in the paint, driving layup missed
05:40	33 KITLEY E defensive rebound (3)			
05:31	5 AMOORE G 2pt FG outside the paint, jump shot missed			
05:29				22 SCHERR M defensive rebound (3)
05:21				22 SCHERR M 2pt FG outside the paint, pull up jump shot missed
05:19	33 KITLEY E defensive rebound (4)			
05:03	15 OWUSU A 2pt FG in the paint, layup made (6)	11-4	7	
05:03	23 TRAYLOR K assist (2)			
04:51				22 SCHERR M 2pt FG in the paint, driving layup missed
04:48	33 KITLEY E defensive rebound (5)			
04:30	33 KITLEY E 2pt FG in the paint, layup made (4)	13-4	9	
04:30	23 TRAYLOR K assist (3)			
04:19				22 SCHERR M turnover bad pass (1)
04:19	Timeout media			
04:19	15 OWUSU A substitution out			
04:19	22 KING C substitution in			
04:19				25 ADEYEYE A substitution out
04:19				34 KING E substitution out
04:19				4 RUSSELL E substitution in
04:19				21 LEVERETTER N substitution in
04:04	11 GREGG D turnover bad pass (1)			22 SCHERR M steal (1)
03:34		13-6	7	1 BENTON R 2pt FG from turnover outside the paint, jump shot made (2)
03:23	22 KING C 3pt FG , jump shot missed			
03:20				22 SCHERR M defensive rebound (4)
03:14	5 AMOORE G foul personal (1 - 2)			22 SCHERR M foul drawn (1)
03:08	23 TRAYLOR K steal (1)			1 BENTON R turnover lost ball (1)
03:04	23 TRAYLOR K 2pt FG fast break from turnover in the paint, layup made (2)	15-6	9	
02:41				21 LEVERETTER N 2pt FG outside the paint, jump shot missed
02:38	23 TRAYLOR K defensive rebound (2)			
02:38	5 AMOORE G foul drawn (3)			13 PETTY A foul personal (2 - 5)
02:38	33 KITLEY E substitution out			
02:38	13 SOULE T substitution in			
02:38				13 PETTY A substitution out
02:38				25 ADEYEYE A substitution in
02:38	5 AMOORE G free throw 1 - 2 made (4)	16-6	10	
02:38	5 AMOORE G free throw 2 - 2 missed			
02:38				25 ADEYEYE A defensive rebound (1)
02:32				1 BENTON R turnover lost ball (2)
02:32	5 AMOORE G substitution out			
02:32	15 OWUSU A substitution in			
02:32				1 BENTON R substitution out
02:32				5 GREEN B substitution in
02:12	23 TRAYLOR K 3pt FG from turnover, jump shot missed			
02:09	11 GREGG D offensive rebound (1)			



Kentucky at Virginia Tech

11/21/22 Baha Mar Convention Center, Nassau
2022-23 Women's Basketball

Officials: Michael McConnell, Mark Resch, Karleena Tobin

Game Time	VT	Score	Diff	UK
02:07	15 OWUSU A 2pt FG from turnover second chance outside the paint, jump shot made (8)	18-6	12	
02:07	22 KING C assist (1)			
01:45				22 SCHERR M 2pt FG outside the paint, jump shot missed
01:44				offensive dead ball rebound (1)
01:44	13 SOULE T foul personal (1 - 3)			21 LEVERETTER N foul drawn (1)
01:44	11 GREGG D substitution out			
01:44	33 KITLEY E substitution in			
01:41				22 SCHERR M 2pt FG second chance outside the paint, jump shot missed
01:38	22 KING C defensive rebound (1)			
01:33	23 TRAYLOR K foul drawn (1)			22 SCHERR M foul shooting (2 - 6)
01:33				22 SCHERR M substitution out
01:33				11 WALKER J substitution in
01:33	23 TRAYLOR K free throw 1 - 2 made (3)	19-6	13	
01:33	23 TRAYLOR K free throw 2 - 2 missed			
01:32				21 LEVERETTER N defensive rebound (1)
01:15				5 GREEN B 2pt FG outside the paint, jump shot missed
01:12	33 KITLEY E defensive rebound (6)			
01:08	22 KING C 3pt FG , jump shot made (3)	22-6	16	
01:08	15 OWUSU A assist (1)			
01:04				Timeout 30 Sec
00:48		22-8	14	4 RUSSELL E 2pt FG in the paint, layup made (2)
00:48				25 ADEYEYE A assist (1)
00:48	22 KING C foul shooting (2 - 4)			4 RUSSELL E foul drawn (1)
00:48	22 KING C substitution out			
00:48	5 AMOORE G substitution in			
00:48				4 RUSSELL E free throw 1 - 1 missed
00:47	23 TRAYLOR K defensive rebound (3)			
00:42	23 TRAYLOR K 2pt FG fast break in the paint, driving layup made (5)	24-8	16	
00:29				11 WALKER J turnover bad pass (1)
00:24	15 OWUSU A 2pt FG fast break from turnover in the paint, layup made (10)	26-8	18	
00:24	23 TRAYLOR K assist (4)			
00:10				25 ADEYEYE A 2pt FG in the paint, jump shot missed
00:07	13 SOULE T defensive rebound (2)			
00:02	5 AMOORE G 3pt FG , jump shot made (7)	29-8	21	
00:02	23 TRAYLOR K assist (5)			
END OF PERIOD				
VT 29-8 UK				



Kentucky at Virginia Tech

11/21/22 Baha Mar Convention Center, Nassau
2022-23 Women's Basketball

Officials: Michael McConnell, Mark Resch, Karleena Tobin

Kentucky - 8

NO.	Name	Min	FG			Rebounds			Fouls		TP	AS	TO	ST	Blocks		+/-
			M-A	3P	FT	OR	DR	TOT	PF	FD					BS	BA	
25	Adebola Adeyeye	F 08:19	0-3	0-0	0-0	0	1	1	0	0	0	1	0	0	0	1	-21
1	Robyn Benton	G 07:28	1-1	0-0	0-0	0	1	1	0	0	2	0	2	0	0	0	-10
5	Blair Green	G 03:55	0-1	0-0	0-0	0	0	0	2	0	0	0	1	0	0	0	-12
11	Jada Walker	G 05:20	1-2	0-0	0-0	0	0	0	0	1	2	0	1	0	0	0	-13
22	Maddie Scherr	G 08:27	0-5	0-0	0-0	0	4	4	2	1	0	1	1	1	0	0	-12
13	Ajae Petty	05:59	1-1	0-0	0-0	0	0	0	2	0	2	0	1	0	1	0	-8
34	Emma King	01:54	0-0	0-0	0-0	0	0	0	0	0	0	0	0	0	0	0	-5
4	Eniya Russell	04:19	1-1	0-0	0-1	0	0	0	0	1	2	0	0	0	0	0	-12
21	Nyah Leveretter	04:19	0-1	0-0	0-0	0	1	1	0	1	0	0	0	0	0	0	-12
Team						0	0	0			0		0				
Totals			4-15	0-0	0-1	0	7	7	6	4	8	2	6	1	1	1	-21

Shooting By Period		
1st FG%	4-15	26.7%
3PT%	0-0	0.0%
FT%	0-1	0%
GM FG%	4-15	26.7%
3PT%	0-0	0.0%
FT%	0-1	0.0%

Dead Ball Rebounds: 1, 0

Technical Fouls::NONE

Virginia Tech - 29

NO.	Name	Min	FG			Rebounds			Fouls		TP	AS	TO	ST	Blocks		+/-
			M-A	3P	FT	OR	DR	TOT	PF	FD					BS	BA	
13	Taylor Soule	F 06:25	0-2	0-0	0-0	1	1	2	1	0	0	1	1	0	0	1	16
33	Elizabeth Kitley	C 09:06	2-3	0-0	0-0	0	6	6	0	1	4	0	0	0	1	0	18
5	Georgia Amoore	G 08:16	2-4	2-2	1-2	0	0	0	1	3	7	1	0	0	0	0	17
15	Ashley Owusu	G 08:13	4-4	1-1	1-2	0	0	0	0	1	10	1	0	0	0	0	20
22	Cayla King	G 04:54	1-2	1-2	0-0	0	1	1	2	0	3	1	0	0	0	0	6
23	Kayana Traylor	08:37	2-3	0-1	1-2	0	3	3	0	1	5	5	0	1	0	0	20
11	D'asia Gregg	04:29	0-0	0-0	0-0	1	0	1	0	0	0	0	1	0	0	0	8
Team						0	0	0			0		0				
Totals			11-18	4-6	3-6	2	11	13	4	6	29	9	2	1	1	1	21

Shooting By Period		
1st FG%	11-18	61.1%
3PT%	4-6	66.7%
FT%	3-6	50%
GM FG%	11-18	61.1%
3PT%	4-6	66.7%
FT%	3-6	50.0%

Dead Ball Rebounds: 1, 0

Technical Fouls::NONE

	UK	VT
Biggest lead	0 (1st 10:00)	21 (1st 0:02)
Best Scoring Run	2(1st 8:50)	9(1st 1:08)
Lead Changes	0	
Times Tied	0	
Time with Lead	00:00	09:40

Points from	UK	VT
Turnovers	4	6
Paint	6	10
Second Chance	0	5
Fast Breaks	0	6
Bench	4	5

	Period by Period Scoring				
	1st	2nd	3rd	4th	TOT
UK	8	15	26	25	74
VT	29	15	23	15	82



Kentucky at Virginia Tech

11/21/22 Baha Mar Convention Center, Nassau
2022-23 Women's Basketball

Officials: Michael McConnell, Mark Resch, Karleena Tobin

Period 2

Quarter Starters:

VT	5 Amoore G	13 Soule T	15 Owusu A	23 Traylor K	33 Kitley E
UK	1 Benton R	5 Green B	11 Walker J	22 Scherr M	25 Adeyeye A

Game Time	VT	Score	Diff	UK
10:00				4 RUSSELL E substitution out
10:00				21 LEVERETTER N substitution out
10:00				1 BENTON R substitution in
10:00				22 SCHERR M substitution in
09:41				11 WALKER J turnover travel (2)
09:30	33 KITLEY E 2pt FG from turnover outside the paint, turnaround jump shot made (6)	31-8	23	
09:30	5 AMOORE G assist (2)			
09:15		31-10	21	5 GREEN B 2pt FG in the paint, jump shot made (2)
09:15				22 SCHERR M assist (2)
08:57	33 KITLEY E turnover lost ball (1)			11 WALKER J steal (1)
08:52				11 WALKER J 3pt FG from turnover, jump shot missed
08:49	23 TRAYLOR K defensive rebound (4)			
08:41	15 OWUSU A 2pt FG outside the paint, jump shot missed			
08:37	13 SOULE T offensive rebound (3)			
08:37	13 SOULE T 2pt FG second chance in the paint, layup made (2)	33-10	23	
08:26	13 SOULE T foul drawn (1)			1 BENTON R foul offensive (1 - 1)
08:26				1 BENTON R turnover offensive (3)
08:07	13 SOULE T 2pt FG from turnover in the paint, layup made (4)	35-10	25	
08:07	5 AMOORE G assist (3)			
07:47		35-12	23	22 SCHERR M 2pt FG outside the paint, jump shot made (2)
07:31	15 OWUSU A 2pt FG in the paint, floating jump shot missed			
07:28	15 OWUSU A offensive rebound (1)			
07:28	5 AMOORE G turnover travel (1)			
07:28	23 TRAYLOR K substitution out			
07:28	35 GEIMAN T substitution in			
07:18		35-14	21	22 SCHERR M 2pt FG from turnover in the paint, layup made (4)
07:18				25 ADEYEYE A assist (2)
07:01	jump ball situation			
06:47	33 KITLEY E 2pt FG outside the paint, turnaround jump shot made (8)	37-14	23	
06:47	35 GEIMAN T assist (1)			
06:38	35 GEIMAN T foul drawn (1)			25 ADEYEYE A foul offensive (1 - 2)
06:38				25 ADEYEYE A turnover offensive (1)
06:38	5 AMOORE G substitution out			
06:38	23 TRAYLOR K substitution in			
06:17	33 KITLEY E 2pt FG from turnover in the paint, jump shot made (10)	39-14	25	
06:17	23 TRAYLOR K assist (6)			
06:06				22 SCHERR M 3pt FG , jump shot missed
06:03	33 KITLEY E defensive rebound (7)			
05:45	33 KITLEY E 2pt FG in the paint, turnaround jump shot missed			
05:44	13 SOULE T offensive rebound (4)			



Kentucky at Virginia Tech

11/21/22 Baha Mar Convention Center, Nassau
2022-23 Women's Basketball

Officials: Michael McConnell, Mark Resch, Karleena Tobin

Game Time	VT	Score	Diff	UK
05:44	13 SOULE T foul drawn (2)			22 SCHERR M foul personal (3 - 3)
05:44				22 SCHERR M substitution out
05:44				4 RUSSELL E substitution in
05:44	35 GEIMAN T substitution out			
05:44	5 AMOORE G substitution in			
05:26	5 AMOORE G 3pt FG second chance, jump shot missed			
05:25	13 SOULE T offensive rebound (5)			
05:25	13 SOULE T foul drawn (3)			5 GREEN B foul personal (3 - 4)
05:25				5 GREEN B substitution out
05:25				13 PETTY A substitution in
05:25	33 KITLEY E substitution out			
05:25	11 GREGG D substitution in			
05:22	5 AMOORE G 3pt FG second chance, jump shot missed			
05:19				defensive dead ball rebound (2)
05:19	13 SOULE T foul personal (2 - 1)			25 ADEYEYE A foul drawn (1)
05:19				13 PETTY A substitution out
05:19				21 LEVERETTER N substitution in
05:02				1 BENTON R 2pt FG in the paint, jump shot missed
04:57				1 BENTON R offensive rebound (2)
04:57				1 BENTON R 2pt FG second chance in the paint, layup missed
04:55				offensive rebound (9)
04:55	Timeout media			
04:55	13 SOULE T substitution out			
04:55	33 KITLEY E substitution in			
04:50				1 BENTON R 2pt FG second chance outside the paint, jump shot missed
04:47	5 AMOORE G defensive rebound (1)			
04:45	15 OWUSU A 2pt FG in the paint, layup blocked			
04:45				4 RUSSELL E block (1)
04:45	offensive rebound (21)			
04:45	15 OWUSU A foul drawn (2)			4 RUSSELL E foul personal (1 - 5)
04:45	15 OWUSU A free throw 1 - 2 missed			
04:45	offensive dead ball rebound (2)			
04:45	15 OWUSU A free throw 2 - 2 made (11)	40-14	26	
04:36				4 RUSSELL E 2pt FG in the paint, layup missed
04:32	11 GREGG D defensive rebound (2)			
04:20	23 TRAYLOR K 3pt FG , jump shot missed			
04:17				4 RUSSELL E defensive rebound (1)
04:09				21 LEVERETTER N 2pt FG in the paint, hook shot missed
04:05	11 GREGG D defensive rebound (3)			
03:52	11 GREGG D turnover bad pass (2)			
03:36				1 BENTON R 2pt FG from turnover outside the paint, jump shot missed
03:34	15 OWUSU A defensive rebound (2)			
03:14	33 KITLEY E foul drawn (2)			4 RUSSELL E foul personal (2 - 6)
03:14	33 KITLEY E free throw 1 - 2 made (11)	41-14	27	
03:14	33 KITLEY E free throw 2 - 2 made (12)	42-14	28	
03:08				4 RUSSELL E 2pt FG in the paint, layup blocked
03:08	33 KITLEY E block (2)			
03:02				25 ADEYEYE A offensive rebound (2)

**Kentucky at Virginia Tech**11/21/22 Baha Mar Convention Center, Nassau
2022-23 Women's Basketball

Officials: Michael McConnell, Mark Resch, Karleena Tobin

Game Time	VT	Score	Diff	UK
03:02				25 ADEYEYE A 2pt FG second chance in the paint, layup missed
03:01				11 WALKER J offensive rebound (1)
03:01	11 GREGG D foul drawn (1)			11 WALKER J foul offensive (1 - 7)
03:01				11 WALKER J turnover offensive (3)
02:47	33 KITLEY E 2pt FG from turnover in the paint, jump shot missed			
02:44				21 LEVERETTER N defensive rebound (2)
02:28		42-16	26	1 BENTON R 2pt FG in the paint, floating jump shot made (4)
02:14	23 TRAYLOR K 2pt FG in the paint, layup blocked			
02:14				21 LEVERETTER N block (1)
02:10				21 LEVERETTER N defensive rebound (3)
02:05				1 BENTON R 3pt FG , jump shot missed
02:03				25 ADEYEYE A offensive rebound (3)
01:47		42-18	24	25 ADEYEYE A 2pt FG second chance in the paint, layup made (2)
01:47				11 WALKER J assist (1)
01:26	33 KITLEY E 2pt FG in the paint, layup missed			
01:26				defensive rebound (16)
01:26				25 ADEYEYE A substitution out
01:26				13 PETTY A substitution in
01:05		42-20	22	1 BENTON R 2pt FG in the paint, jump shot made (6)
01:05	5 AMOORE G foul shooting (2 - 2)			1 BENTON R foul drawn (1)
01:05		42-21	21	1 BENTON R free throw 1 - 1 made (7)
00:50	15 OWUSU A 2pt FG in the paint, layup missed			
00:47	15 OWUSU A offensive rebound (3)			
00:47	15 OWUSU A 2pt FG second chance in the paint, layup made (13)	44-21	23	
00:40				1 BENTON R 3pt FG , jump shot missed
00:38	defensive rebound (26)			
00:16	33 KITLEY E turnover bad pass (2)			11 WALKER J steal (2)
00:11	23 TRAYLOR K foul drawn (2)			4 RUSSELL E foul offensive (3 - 8)
00:11				4 RUSSELL E turnover offensive (1)
00:11				4 RUSSELL E substitution out
00:11				34 KING E substitution in
00:11	33 KITLEY E substitution out			
00:11	22 KING C substitution in			
00:10	11 GREGG D turnover bad pass (3)			34 KING E steal (1)
00:05		44-23	21	11 WALKER J 2pt FG from turnover in the paint, layup made (4)
00:05				34 KING E assist (1)
END OF PERIOD				
VT 44-23 UK				



Kentucky at Virginia Tech

11/21/22 Baha Mar Convention Center, Nassau
2022-23 Women's Basketball

Officials: Michael McConnell, Mark Resch, Karleena Tobin

Kentucky - 15

NO.	Name	Min	FG			Rebounds			Fouls		TP	AS	TO	ST	Blocks		+/-
			M-A	3P	FT	OR	DR	TOT	PF	FD					BS	BA	
25	Adebola Adeyeye	F 08:34	1-2	0-0	0-0	2	0	2	1	1	2	1	1	0	0	0	-3
1	Robyn Benton	G 10:00	2-8	0-2	1-1	1	0	1	1	1	5	0	1	0	0	0	0
5	Blair Green	G 04:35	1-1	0-0	0-0	0	0	0	1	0	2	0	0	0	0	0	-4
11	Jada Walker	G 10:00	1-2	0-1	0-0	1	0	1	1	0	2	1	2	2	0	0	0
22	Maddie Scherr	G 04:16	2-3	0-1	0-0	0	0	0	1	0	4	1	0	0	0	0	-4
4	Eniya Russell	05:32	0-2	0-0	0-0	0	1	1	3	0	0	0	1	0	1	1	2
13	Ajae Petty	01:32	0-0	0-0	0-0	0	0	0	0	0	0	0	0	0	0	0	3
21	Nyah Leveretter	05:19	0-1	0-0	0-0	0	2	2	0	0	0	0	0	0	1	0	4
34	Emma King	00:12	0-0	0-0	0-0	0	0	0	0	0	0	1	0	1	0	0	2
Team						1	1	2			0		0				
Totals			7-19	0-4	1-1	5	4	9	8	2	15	4	5	3	2	1	0

Shooting By Period		
2nd FG%	7-19	36.8%
3PT%	0-4	0.0%
FT%	1-1	100%
GM FG%	7-19	36.8%
3PT%	0-4	0.0%
FT%	1-1	100.0%

Dead Ball Rebounds: 0, 1

Technical Fouls::NONE

Virginia Tech - 15

NO.	Name	Min	FG			Rebounds			Fouls		TP	AS	TO	ST	Blocks		+/-
			M-A	3P	FT	OR	DR	TOT	PF	FD					BS	BA	
13	Taylor Soule	F 05:05	2-2	0-0	0-0	3	0	3	1	3	4	0	0	0	0	0	4
33	Elizabeth Kitley	C 09:18	3-6	0-0	2-2	0	1	1	0	1	8	0	2	0	1	0	2
5	Georgia Amooore	G 09:06	0-2	0-2	0-0	0	1	1	1	0	0	2	1	0	0	0	-2
15	Ashley Owusu	G 10:00	1-5	0-0	1-2	2	1	3	0	1	3	0	0	0	0	1	0
22	Cayla King	G 00:12	0-0	0-0	0-0	0	0	0	0	0	0	0	0	0	0	0	-2
35	Taylor Geiman	01:44	0-0	0-0	0-0	0	0	0	0	1	0	1	0	0	0	0	2
23	Kayana Traylor	09:10	0-2	0-1	0-0	0	1	1	0	1	0	1	0	0	0	1	0
11	D'asia Gregg	05:25	0-0	0-0	0-0	0	2	2	0	1	0	0	2	0	0	0	-4
Team						1	1	2			0		0				
Totals			6-17	0-3	3-4	6	7	13	2	8	15	4	5	0	1	2	0

Shooting By Period		
2nd FG%	6-17	35.3%
3PT%	0-3	0.0%
FT%	3-4	75%
GM FG%	6-17	35.3%
3PT%	0-3	0.0%
FT%	3-4	75.0%

Dead Ball Rebounds: 1, 0

Technical Fouls::NONE

	UK	VT
Biggest lead	0 (1 st 10:00)	28 (2 nd 3:14)
Best Scoring Run	7(2 nd 1:05)	7(2 nd 3:14)
Lead Changes	0	
Times Tied	0	
Time with Lead	00:00	09:30

Points from	UK	VT
Turnovers	4	6
Paint	12	8
Second Chance	2	5
Fast Breaks	0	0
Bench	0	0

	Period by Period Scoring				
	1st	2nd	3rd	4th	TOT
UK	8	15	26	25	74
VT	29	15	23	15	82



Officials: Michael McConnell, Mark Resch, Karleena Tobin

Kentucky - 23

NO.	Name	Min	FG			Rebounds			Fouls		TP	AS	TO	ST	Blocks		+/-
			M-A	M-A	M-A	OR	DR	TOT	PF	FD					BS	BA	
25	Adebola Adeyeye	F 16:53	1-5	0-0	0-0	2	1	3	1	1	2	2	1	0	0	1	-24
1	Robyn Benton	G 17:28	3-9	0-2	1-1	1	1	2	1	1	7	0	3	0	0	0	-10
5	Blair Green	G 08:30	1-2	0-0	0-0	0	0	0	3	0	2	0	1	0	0	0	-16
11	Jada Walker	G 15:20	2-4	0-1	0-0	1	0	1	1	1	4	1	3	2	0	0	-13
22	Maddie Scherr	G 12:43	2-8	0-1	0-0	0	4	4	3	1	4	2	1	1	0	0	-16
13	Ajae Petty	07:31	1-1	0-0	0-0	0	0	0	2	0	2	0	1	0	1	0	-5
34	Emma King	02:06	0-0	0-0	0-0	0	0	0	0	0	0	1	0	1	0	0	-3
4	Eniya Russell	09:51	1-3	0-0	0-1	0	1	1	3	1	2	0	1	0	1	1	-10
21	Nyah Leveretter	09:38	0-2	0-0	0-0	0	3	3	0	1	0	0	0	0	1	0	-8
Team						1	1	2			0		0				
Totals			11-34	0-4	1-2	5	11	16	14	6	23	6	11	4	3	2	-21

Shooting By Period		
1 st FG%	4-15	26.7%
3PT%	0-0	0.0%
FT%	0-1	0%
2 nd FG%	7-19	36.8%
3PT%	0-4	0.0%
FT%	1-1	100%
GM FG%	11-34	32.4%
3PT%	0-4	0.0%
FT%	1-2	50.0%

Dead Ball Rebounds: 1, 1

Technical Fouls::NONE

Virginia Tech - 44

NO.	Name	Min	FG			Rebounds			Fouls		TP	AS	TO	ST	Blocks		+/-
			M-A	M-A	M-A	OR	DR	TOT	PF	FD					BS	BA	
13	Taylor Soule	F 11:30	2-4	0-0	0-0	4	1	5	2	3	4	1	1	0	0	1	20
33	Elizabeth Kitley	C 18:24	5-9	0-0	2-2	0	7	7	0	2	12	0	2	0	2	0	20
5	Georgia Amooore	G 17:22	2-6	2-4	1-2	0	1	1	2	3	7	3	1	0	0	0	15
15	Ashley Owusu	G 18:13	5-9	1-1	2-4	2	1	3	0	2	13	1	0	0	0	1	20
22	Cayla King	G 05:06	1-2	1-2	0-0	0	1	1	2	0	3	1	0	0	0	0	4
23	Kayana Traylor	17:47	2-5	0-2	1-2	0	4	4	0	2	5	6	0	1	0	1	20
11	D'asia Gregg	09:54	0-0	0-0	0-0	1	2	3	0	1	0	0	3	0	0	0	4
35	Taylor Geiman	01:44	0-0	0-0	0-0	0	0	0	0	1	0	1	0	0	0	0	2
Team						1	1	2			0		0				
Totals			17-35	4-9	6-10	8	18	26	6	14	44	13	7	1	2	3	21

Shooting By Period		
1 st FG%	11-18	61.1%
3PT%	4-6	66.7%
FT%	3-6	50%
2 nd FG%	6-17	35.3%
3PT%	0-3	0.0%
FT%	3-4	75%
GM FG%	17-35	48.6%
3PT%	4-9	44.4%
FT%	6-10	60.0%

Dead Ball Rebounds: 2, 0

Technical Fouls::NONE

	UK	VT
Biggest lead	0 (1 st 10:00)	28 (2 nd 3:14)
Best Scoring Run	7 (2 nd 1:05)	9 (1 st 1:08)
Lead Changes	0	
Times Tied	0	
Time with Lead	00:00	19:40

Points from	UK	VT
Turnovers	8	12
Paint	18	18
Second Chance	2	10
Fast Breaks	0	6
Bench	4	5

	Period by Period Scoring				
	1st	2nd	3rd	4th	TOT
UK	8	15	26	25	74
VT	29	15	23	15	82



Kentucky at Virginia Tech

11/21/22 Baha Mar Convention Center, Nassau
2022-23 Women's Basketball

Officials: Michael McConnell, Mark Resch, Karleena Tobin

Period 3

Quarter Starters:

VT	5 Amoore G	13 Soule T	15 Owusu A	22 King C	33 Kitley E
UK	1 Benton R	5 Green B	11 Walker J	22 Scherr M	25 Adeyeye A

Game Time	VT	Score	Diff	UK
10:00	11 GREGG D substitution out			
10:00	23 TRAYLOR K substitution out			
10:00	13 SOULE T substitution in			
10:00	33 KITLEY E substitution in			
10:00				13 PETTY A substitution out
10:00				21 LEVERETTER N substitution out
10:00				34 KING E substitution out
10:00				5 GREEN B substitution in
10:00				22 SCHERR M substitution in
10:00				25 ADEYEYE A substitution in
09:47		44-25	19	1 BENTON R 2pt FG outside the paint, jump shot made (9)
09:28	5 AMOORE G 2pt FG in the paint, floating jump shot missed			
09:24	33 KITLEY E offensive rebound (8)			
09:24	33 KITLEY E 2pt FG second chance in the paint, layup made (14)	46-25	21	
09:08		46-27	19	22 SCHERR M 2pt FG in the paint, jump shot made (6)
09:08				1 BENTON R assist (1)
08:46	15 OWUSU A 2pt FG outside the paint, jump shot missed			
08:46	offensive dead ball rebound (3)			
08:46	13 SOULE T foul drawn (4)			11 WALKER J foul personal (2 - 1)
08:34	15 OWUSU A foul drawn (3)			1 BENTON R foul personal (2 - 2)
08:34	33 KITLEY E 2pt FG second chance outside the paint, jump shot made (16)	48-27	21	
08:34				11 WALKER J 2pt FG in the paint, jump shot blocked
08:34	33 KITLEY E block (3)			
08:34				25 ADEYEYE A offensive rebound (4)
08:34		48-29	19	5 GREEN B 2pt FG second chance in the paint, jump shot made (4)
08:34				22 SCHERR M assist (3)
07:55	33 KITLEY E foul drawn (3)			25 ADEYEYE A foul shooting (2 - 3)
07:55	33 KITLEY E free throw 1 - 2 missed			
07:55	offensive dead ball rebound (4)			
07:55	33 KITLEY E free throw 2 - 2 made (17)	49-29	20	
07:46				11 WALKER J 2pt FG in the paint, layup missed
07:43	15 OWUSU A defensive rebound (4)			
07:38	13 SOULE T 2pt FG fast break in the paint, layup made (6)	51-29	22	
07:38	15 OWUSU A assist (2)			
07:38	13 SOULE T foul drawn (5)			22 SCHERR M foul shooting (4 - 4)
07:38				22 SCHERR M substitution out
07:38				25 ADEYEYE A substitution out
07:38				4 RUSSELL E substitution in
07:38				13 PETTY A substitution in
07:38	13 SOULE T free throw 1 - 1 made (7)	52-29	23	
07:18				1 BENTON R 2pt FG outside the paint, jump shot missed



Kentucky at Virginia Tech

11/21/22 Baha Mar Convention Center, Nassau
2022-23 Women's Basketball

Officials: Michael McConnell, Mark Resch, Karleena Tobin

Game Time	VT	Score	Diff	UK
07:14				13 PETTY A offensive rebound (1)
07:14		52-31	21	13 PETTY A 2pt FG second chance in the paint, layup made (4)
07:14	33 KITLEY E foul shooting (1 - 1)			13 PETTY A foul drawn (1)
07:14				13 PETTY A free throw 1 - 1 missed
07:12	defensive rebound (29)			
07:09	33 KITLEY E turnover lost ball (3)			11 WALKER J steal (3)
06:59		52-33	19	11 WALKER J 2pt FG from turnover in the paint, driving layup made (6)
06:30	13 SOULE T 2pt FG outside the paint, jump shot missed			
06:28	33 KITLEY E offensive rebound (9)			
06:28	33 KITLEY E foul drawn (4)			4 RUSSELL E foul shooting (4 - 5)
06:28	22 KING C substitution out			
06:28	23 TRAYLOR K substitution in			
06:28				4 RUSSELL E substitution out
06:28				20 JENKINS A substitution in
06:28	33 KITLEY E free throw 1 - 2 made (18)	53-33	20	
06:28	33 KITLEY E free throw 2 - 2 made (19)	54-33	21	
06:09		54-35	19	13 PETTY A 2pt FG in the paint, layup made (6)
06:09				11 WALKER J assist (2)
05:37	15 OWUSU A turnover lost ball (1)			
05:24		54-37	17	13 PETTY A 2pt FG from turnover outside the paint, jump shot made (8)
05:24				11 WALKER J assist (3)
04:52	23 TRAYLOR K 3pt FG , jump shot missed			
04:49	33 KITLEY E offensive rebound (10)			
04:49	33 KITLEY E 2pt FG second chance in the paint, layup made (21)	56-37	19	
04:26		56-39	17	11 WALKER J 2pt FG in the paint, turnaround jump shot made (8)
04:04	13 SOULE T 2pt FG in the paint, layup made (9)	58-39	19	
03:51				Timeout 30 Sec
03:51	15 OWUSU A substitution out			
03:51	22 KING C substitution in			
03:44	13 SOULE T foul personal (3 - 2)			1 BENTON R foul drawn (2)
03:44	13 SOULE T substitution out			
03:44	11 GREGG D substitution in			
03:44				Timeout media
03:41		58-41	17	13 PETTY A 2pt FG in the paint, layup made (10)
03:23	11 GREGG D turnover bad pass (4)			20 JENKINS A steal (1)
03:20		58-43	15	20 JENKINS A 2pt FG fast break from turnover in the paint, layup made (2)
03:20	23 TRAYLOR K foul shooting (1 - 3)			20 JENKINS A foul drawn (1)
03:20	11 GREGG D substitution out			
03:20	15 OWUSU A substitution in			
03:20				20 JENKINS A free throw fast break 1 - 1 missed
03:19				offensive rebound (19)
03:13				11 WALKER J 2pt FG second chance in the paint, driving layup missed
03:13	defensive rebound (32)			
02:59	5 AMOORE G 2pt FG in the paint, driving layup made (9)	60-43	17	
02:59	5 AMOORE G foul drawn (4)			11 WALKER J foul shooting (3 - 6)



Kentucky at Virginia Tech

11/21/22 Baha Mar Convention Center, Nassau
2022-23 Women's Basketball

Officials: Michael McConnell, Mark Resch, Karleena Tobin

Game Time	VT	Score	Diff	UK
02:59	5 AMOORE G free throw 1 - 1 made (10)	61-43	18	
02:47	33 KITLEY E steal (1)			1 BENTON R turnover bad pass (4)
02:27	15 OWUSU A turnover bad pass (2)			
02:27	22 KING C foul personal (3 - 4)			11 WALKER J foul drawn (2)
02:09		61-45	16	5 GREEN B 2pt FG from turnover in the paint, layup made (6)
02:09	15 OWUSU A foul shooting (1 - 5)			5 GREEN B foul drawn (1)
02:09				5 GREEN B free throw 1 - 1 missed
02:08	33 KITLEY E defensive rebound (11)			
01:48	5 AMOORE G 2pt FG in the paint, layup made (12)	63-45	18	
01:48	33 KITLEY E assist (1)			
01:40	22 KING C foul personal (4 - 6)			20 JENKINS A foul drawn (2)
01:40	22 KING C substitution out			
01:40	35 GEIMAN T substitution in			
01:40		63-46	17	20 JENKINS A free throw 1 - 2 made (3)
01:40				20 JENKINS A free throw 2 - 2 missed
01:39	23 TRAYLOR K defensive rebound (5)			
01:39				13 PETTY A substitution out
01:39				25 ADEYEYE A substitution in
01:25	23 TRAYLOR K foul drawn (3)			1 BENTON R foul personal (3 - 7)
01:25	23 TRAYLOR K free throw 1 - 2 made (6)	64-46	18	
01:25	23 TRAYLOR K free throw 2 - 2 made (7)	65-46	19	
01:18	23 TRAYLOR K foul personal (2 - 7)			11 WALKER J foul drawn (3)
01:18				11 WALKER J free throw 1 - 2 missed
01:18				offensive dead ball rebound (3)
01:18		65-47	18	11 WALKER J free throw 2 - 2 made (9)
00:57	15 OWUSU A 3pt FG , jump shot missed			
00:53				20 JENKINS A defensive rebound (1)
00:47				20 JENKINS A 2pt FG in the paint, driving layup missed
00:44				25 ADEYEYE A offensive rebound (5)
00:44				25 ADEYEYE A 2pt FG second chance in the paint, layup missed
00:42	33 KITLEY E defensive rebound (12)			
00:37	15 OWUSU A 2pt FG fast break in the paint, layup made (15)	67-47	20	
00:37	5 AMOORE G assist (4)			
00:23	33 KITLEY E foul shooting (2 - 8)			1 BENTON R foul drawn (3)
00:23		67-48	19	1 BENTON R free throw 1 - 2 made (10)
00:23		67-49	18	1 BENTON R free throw 2 - 2 made (11)
00:01	23 TRAYLOR K 3pt FG , jump shot missed			
00:00				20 JENKINS A defensive rebound (2)
END OF PERIOD				
VT 67-49 UK				



Kentucky at Virginia Tech

11/21/22 Baha Mar Convention Center, Nassau
2022-23 Women's Basketball

Officials: Michael McConnell, Mark Resch, Karleena Tobin

Kentucky - 26

NO.	Name	Min	FG			Rebounds			Fouls		TP	AS	TO	ST	Blocks		+/-
			M-A	M-A	M-A	OR	DR	TOT	PF	FD					BS	BA	
25	Adebola Adeyeye	F 04:01	0-1	0-0	0-0	2	0	2	1	0	0	0	0	0	0	0	-2
1	Robyn Benton	G 10:00	1-2	0-0	2-2	0	0	0	2	2	4	1	1	0	0	0	3
5	Blair Green	G 10:00	2-2	0-0	0-1	0	0	0	0	1	4	0	0	0	0	0	3
11	Jada Walker	G 10:00	2-5	0-0	1-2	0	0	0	2	2	5	2	0	1	0	1	3
22	Maddie Scherr	G 02:22	1-1	0-0	0-0	0	0	0	1	0	2	1	0	0	0	0	-1
21	Nyah Leveretter	00:00	0-0	0-0	0-0	0	0	0	0	0	0	0	0	0	0	0	0
34	Emma King	00:00	0-0	0-0	0-0	0	0	0	0	0	0	0	0	0	0	0	0
4	Eniya Russell	01:10	0-0	0-0	0-0	0	0	0	1	0	0	0	0	0	0	0	3
13	Ajae Petty	05:59	4-4	0-0	0-1	1	0	1	0	1	8	0	0	0	0	0	5
20	Amiya Jenkins	06:28	1-2	0-0	1-3	0	2	2	0	2	3	0	0	1	0	0	1
Team						1	0	1			0		0				
Totals			11-17	0-0	4-9	4	2	6	7	8	26	4	1	2	0	1	3

Shooting By Period		
3rd FG%	11-17	64.7%
3PT%	0-0	0.0%
FT%	4-9	44.4%
GM FG%	11-17	64.7%
3PT%	0-0	0.0%
FT%	4-9	44.4%

Dead Ball Rebounds: 1, 0

Technical Fouls::NONE

Virginia Tech - 23

NO.	Name	Min	FG			Rebounds			Fouls		TP	AS	TO	ST	Blocks		+/-
			M-A	M-A	M-A	OR	DR	TOT	PF	FD					BS	BA	
13	Taylor Soule	F 06:16	2-3	0-0	1-1	0	0	0	1	2	5	0	0	0	0	0	-2
33	Elizabeth Kitley	C 10:00	3-3	0-0	3-4	3	2	5	2	2	9	1	1	1	1	0	-3
5	Georgia Amooore	G 10:00	2-3	0-0	1-1	0	0	0	0	1	5	1	0	0	0	0	-3
15	Ashley Owusu	G 09:29	1-3	0-1	0-0	0	1	1	1	1	2	1	2	0	0	0	1
22	Cayla King	G 05:43	0-0	0-0	0-0	0	0	0	2	0	0	0	0	0	0	0	-3
23	Kayana Traylor	06:28	0-2	0-2	2-2	0	1	1	2	1	2	0	0	0	0	0	-1
11	D'asia Gregg	00:24	0-0	0-0	0-0	0	0	0	0	0	0	0	1	0	0	0	-4
35	Taylor Geiman	01:40	0-0	0-0	0-0	0	0	0	0	0	0	0	0	0	0	0	0
Team						0	2	2			0		0				
Totals			8-14	0-3	7-8	3	6	9	8	7	23	3	4	1	1	0	-3

Shooting By Period		
3rd FG%	8-14	57.1%
3PT%	0-3	0.0%
FT%	7-8	87.5%
GM FG%	8-14	57.1%
3PT%	0-3	0.0%
FT%	7-8	87.5%

Dead Ball Rebounds: 2, 0

Technical Fouls::NONE

	UK	VT
Biggest lead	0 (1 st 10:00)	23 (3 rd 7:38)
Best Scoring Run	4(3 rd 6:59)	4(3 rd 7:38)
Lead Changes	0	
Times Tied	0	
Time with Lead	00:00	09:47

Points from	UK	VT
Turnovers	8	0
Paint	18	14
Second Chance	4	8
Fast Breaks	2	4
Bench	11	2

Period by Period Scoring					
	1st	2nd	3rd	4th	TOT
UK	8	15	26	25	74
VT	29	15	23	15	82



Kentucky at Virginia Tech

11/21/22 Baha Mar Convention Center, Nassau
2022-23 Women's Basketball

Officials: Michael McConnell, Mark Resch, Karleena Tobin

Period 4

Quarter Starters:

VT	5 Amoores G	13 Soule T	15 Owusu A	23 Traylor K	33 Kitley E
UK	1 Benton R	13 Petty A	20 Jenkins A	22 Scherr M	25 Adeyeye A

Game Time	VT	Score	Diff	UK
10:00	35 GEIMAN T substitution out			
10:00	13 SOULE T substitution in			
10:00				5 GREEN B substitution out
10:00				11 WALKER J substitution out
10:00				13 PETTY A substitution in
10:00				22 SCHERR M substitution in
09:43	13 SOULE T 2pt FG in the paint, layup missed			
09:41				13 PETTY A defensive rebound (2)
09:41	jump ball situation			
09:25				1 BENTON R 2pt FG in the paint, jump shot missed
09:23				20 JENKINS A offensive rebound (3)
09:21		67-51	16	20 JENKINS A 2pt FG second chance in the paint, layup made (5)
09:05	13 SOULE T 2pt FG in the paint, layup made (11)	69-51	18	
08:51				13 PETTY A 2pt FG in the paint, turnaround jump shot missed
08:48	33 KITLEY E defensive rebound (13)			
08:40	23 TRAYLOR K 2pt FG in the paint, driving layup missed			
08:38	15 OWUSU A offensive rebound (5)			
08:38	15 OWUSU A foul drawn (4)			25 ADEYEYE A foul shooting (3 - 1)
08:38				20 JENKINS A substitution out
08:38				11 WALKER J substitution in
08:38	15 OWUSU A free throw 1 - 2 made (16)	70-51	19	
08:38	15 OWUSU A free throw 2 - 2 missed			
08:37				22 SCHERR M defensive rebound (5)
08:32	jump ball situation			
08:32	5 AMOORE G steal (1)			22 SCHERR M turnover lost ball (2)
08:13	13 SOULE T 2pt FG from turnover in the paint, turnaround jump shot missed			
08:11	13 SOULE T offensive rebound (6)			
08:11	jump ball situation			
08:11	13 SOULE T turnover lost ball (2)			25 ADEYEYE A steal (1)
07:49				11 WALKER J 3pt FG from turnover, jump shot missed
07:45	15 OWUSU A defensive rebound (6)			
07:24	33 KITLEY E 2pt FG in the paint, jump shot missed			
07:21				13 PETTY A defensive rebound (3)
07:11		70-53	17	13 PETTY A 2pt FG in the paint, hook shot made (12)
07:11				1 BENTON R assist (2)
06:53	5 AMOORE G 3pt FG , jump shot missed			
06:49				22 SCHERR M defensive rebound (6)
06:45				1 BENTON R 3pt FG , jump shot missed
06:41	23 TRAYLOR K defensive rebound (6)			
06:38	13 SOULE T 2pt FG fast break in the paint, layup made (13)	72-53	19	
06:38	23 TRAYLOR K assist (7)			
06:36				Timeout 30 Sec



Kentucky at Virginia Tech

11/21/22 Baha Mar Convention Center, Nassau
2022-23 Women's Basketball

Officials: Michael McConnell, Mark Resch, Karleena Tobin

Game Time	VT	Score	Diff	UK
06:36	15 OWUSU A substitution out			
06:36	22 KING C substitution in			
06:36				1 BENTON R substitution out
06:36				25 ADEYEYE A substitution out
06:36				5 GREEN B substitution in
06:36				20 JENKINS A substitution in
06:23				20 JENKINS A turnover travel (1)
06:20	23 TRAYLOR K 2pt FG from turnover in the paint, layup blocked			
06:20				11 WALKER J block (1)
06:16				13 PETTY A defensive rebound (4)
06:12				11 WALKER J 2pt FG in the paint, driving layup missed
06:10	13 SOULE T defensive rebound (7)			
05:55	23 TRAYLOR K 2pt FG in the paint, driving layup made (9)	74-53	21	
05:42				13 PETTY A 2pt FG outside the paint, jump shot missed
05:40	defensive rebound (42)			
05:40				13 PETTY A substitution out
05:40				21 LEVERETTER N substitution in
05:18	33 KITLEY E 2pt FG in the paint, jump shot missed			
05:15				5 GREEN B defensive rebound (1)
05:07				22 SCHERR M 3pt FG , jump shot missed
05:03	23 TRAYLOR K defensive rebound (7)			
04:53	23 TRAYLOR K foul drawn (4)			5 GREEN B foul personal (4 - 2)
04:53	23 TRAYLOR K substitution out			
04:53	15 OWUSU A substitution in			
04:50	33 KITLEY E 2pt FG outside the paint, jump shot missed			
04:47				22 SCHERR M defensive rebound (7)
04:46		74-55	19	11 WALKER J 2pt FG fast break in the paint, layup made (11)
04:46				22 SCHERR M assist (4)
04:46	15 OWUSU A foul shooting (2 - 1)			11 WALKER J foul drawn (4)
04:46		74-56	18	11 WALKER J free throw fast break 1 - 1 made (12)
04:24	5 AMOORE G foul drawn (5)			22 SCHERR M foul personal (5 - 3)
04:24				22 SCHERR M substitution out
04:24				4 RUSSELL E substitution in
04:24	15 OWUSU A turnover lost ball (3)			
04:24	15 OWUSU A substitution out			
04:24	23 TRAYLOR K substitution in			
04:07				20 JENKINS A 2pt FG from turnover in the paint, floating jump shot missed
04:07				offensive dead ball rebound (4)
04:07	13 SOULE T foul personal (4 - 2)			20 JENKINS A foul drawn (3)
04:01				11 WALKER J turnover lost ball (4)
03:49	23 TRAYLOR K foul drawn (5)			11 WALKER J foul personal (4 - 4)
03:31	5 AMOORE G turnover lost ball (2)			20 JENKINS A steal (2)
03:29				20 JENKINS A turnover travel (2)
03:25	Timeout 60 Sec			
03:13	5 AMOORE G 3pt FG from turnover, jump shot missed			
03:10				20 JENKINS A defensive rebound (4)
03:05	13 SOULE T steal (1)			20 JENKINS A turnover lost ball (3)
03:03	13 SOULE T turnover out of bounds (3)			



Kentucky at Virginia Tech

11/21/22 Baha Mar Convention Center, Nassau
2022-23 Women's Basketball

Officials: Michael McConnell, Mark Resch, Karleena Tobin

Game Time	VT	Score	Diff	UK
02:47		74-58	16	4 RUSSELL E 2pt FG from turnover in the paint, driving layup made (4)
02:25	23 TRAYLOR K turnover bad pass (1)			11 WALKER J steal (4)
02:15	5 AMOORE G foul shooting (3 - 3)			4 RUSSELL E foul drawn (2)
02:15		74-59	15	4 RUSSELL E free throw 1 - 2 made (5)
02:15		74-60	14	4 RUSSELL E free throw 2 - 2 made (6)
02:07	Timeout 30 Sec			
01:51	13 SOULE T 2pt FG in the paint, driving layup made (15)	76-60	16	
01:29		76-63	13	11 WALKER J 3pt FG , jump shot made (15)
01:20	5 AMOORE G turnover lost ball (3)			11 WALKER J steal (5)
01:17	13 SOULE T foul shooting (5 - 4)			20 JENKINS A foul drawn (4)
01:17	13 SOULE T substitution out			
01:17	15 OWUSU A substitution in			
01:17		76-64	12	20 JENKINS A free throw 1 - 2 made (6)
01:17		76-65	11	20 JENKINS A free throw 2 - 2 made (7)
01:17				20 JENKINS A substitution out
01:17				1 BENTON R substitution in
01:15	22 KING C turnover travel (1)			
01:10		76-68	8	5 GREEN B 3pt FG from turnover, jump shot made (9)
01:10				11 WALKER J assist (4)
00:58	5 AMOORE G turnover bad pass (4)			21 LEVERETTER N steal (1)
00:44	23 TRAYLOR K foul personal (3 - 5)			11 WALKER J foul drawn (5)
00:44		76-69	7	11 WALKER J free throw 1 - 2 made (16)
00:44		76-70	6	11 WALKER J free throw 2 - 2 made (17)
00:44	Timeout 30 Sec			
00:27	33 KITLEY E foul drawn (5)			21 LEVERETTER N foul shooting (1 - 5)
00:27	33 KITLEY E free throw 1 - 2 made (22)	77-70	7	
00:27	33 KITLEY E free throw 2 - 2 made (23)	78-70	8	
00:22	5 AMOORE G foul drawn (6)			4 RUSSELL E foul offensive (5 - 6)
00:22				4 RUSSELL E turnover offensive (2)
00:22				4 RUSSELL E substitution out
00:22				20 JENKINS A substitution in
00:21				11 WALKER J substitution out
00:21				25 ADEYEYE A substitution in
00:20	5 AMOORE G foul drawn (7)			20 JENKINS A foul personal (1 - 7)
00:20				25 ADEYEYE A substitution out
00:20				11 WALKER J substitution in
00:20	5 AMOORE G free throw 1 - 2 made (13)	79-70	9	
00:20	5 AMOORE G free throw 2 - 2 made (14)	80-70	10	
00:20				Timeout 30 Sec
00:15		80-72	8	1 BENTON R 2pt FG in the paint, layup made (13)
00:15				21 LEVERETTER N assist (1)
00:13	23 TRAYLOR K turnover lost ball (2)			
00:09				1 BENTON R 2pt FG from turnover in the paint, jump shot missed
00:08				21 LEVERETTER N offensive rebound (4)
00:08		80-74	6	21 LEVERETTER N 2pt FG from turnover second chance in the paint, layup made (2)
00:08	Timeout 30 Sec			
00:02	33 KITLEY E foul drawn (6)			1 BENTON R foul personal (4 - 8)



Official Basketball Play by Play - 4th Period

Kentucky at Virginia Tech

11/21/22 Baha Mar Convention Center, Nassau
2022-23 Women's Basketball

Game Time: 12:00 PM

Game Duration: 2:03

Officials: Michael McConnell, Mark Resch, Karleena Tobin

Game Time	VT	Score	Diff	UK
00:02	33 KITLEY E free throw 1 - 2 made (24)	81-74	7	
00:02	33 KITLEY E free throw 2 - 2 made (25)	82-74	8	
END OF GAME				
VT 82-74 UK				



Officials: Michael McConnell, Mark Resch, Karleena Tobin

Kentucky - 25

NO.	Name	Min	FG			Rebounds			Fouls		TP	AS	TO	ST	Blocks		+/-
			M-A	3P	FT	OR	DR	TOT	PF	FD					BS	BA	
25	Adebola Adeyeye	F 03:24	0-0	0-0	0-0	0	0	0	1	0	0	0	0	1	0	0	-1
1	Robyn Benton	G 04:41	1-4	0-1	0-0	0	0	0	1	0	2	1	0	0	0	0	2
5	Blair Green	G 06:36	1-1	1-1	0-0	0	1	1	1	0	3	0	0	0	0	0	11
11	Jada Walker	G 08:38	2-4	1-2	3-3	0	0	0	1	2	8	1	1	2	1	0	10
22	Maddie Scherr	G 05:36	0-1	0-1	0-0	0	3	3	1	0	0	1	1	0	0	0	0
13	Ajae Petty	04:20	1-3	0-0	0-0	0	3	3	0	0	2	0	0	0	0	0	-3
20	Amiya Jenkins	07:03	1-2	0-0	2-2	1	1	2	1	2	4	0	3	1	0	0	8
21	Nyah Leveretter	05:40	1-1	0-0	0-0	1	0	1	1	0	2	1	0	1	0	0	13
4	Eniya Russell	04:02	1-1	0-0	2-2	0	0	0	1	1	4	0	1	0	0	0	10
Team						0	0	0			0		0				
Totals			8-17	2-5	7-7	2	8	10	8	5	25	4	6	5	1	0	10

Shooting By Period		
4 th FG%	8-17	47.1%
3PT%	2-5	40.0%
FT%	7-7	100%
GM FG%	8-17	47.1%
3PT%	2-5	40.0%
FT%	7-7	100.0%

Dead Ball Rebounds: 1, 0

Technical Fouls::NONE

Virginia Tech - 15

NO.	Name	Min	FG			Rebounds			Fouls		TP	AS	TO	ST	Blocks		+/-
			M-A	3P	FT	OR	DR	TOT	PF	FD					BS	BA	
13	Taylor Soule	F 08:43	3-5	0-0	0-0	1	1	2	2	0	6	0	2	1	0	0	-5
33	Elizabeth Kitley	C 10:00	0-3	0-0	4-4	0	1	1	0	2	4	0	0	0	0	0	-10
5	Georgia Amoore	G 10:00	0-2	0-2	2-2	0	0	0	1	3	2	0	3	1	0	0	-10
15	Ashley Owusu	G 05:10	0-0	0-0	1-2	1	1	2	1	1	1	0	1	0	0	0	-7
22	Cayla King	G 06:36	0-0	0-0	0-0	0	0	0	0	0	0	0	1	0	0	0	-11
35	Taylor Geiman	00:00	0-0	0-0	0-0	0	0	0	0	0	0	0	0	0	0	0	
23	Kayana Traylor	09:31	1-3	0-0	0-0	0	2	2	1	2	2	1	2	0	0	1	-7
Team						0	1	1			0		0				
Totals			4-13	0-2	7-8	2	6	8	5	8	15	1	9	2	0	1	-10

Shooting By Period		
4 th FG%	4-13	30.8%
3PT%	0-2	0.0%
FT%	7-8	87.5%
GM FG%	4-13	30.8%
3PT%	0-2	0.0%
FT%	7-8	87.5%

Dead Ball Rebounds: 0, 0

Technical Fouls::NONE

	UK	VT
Biggest lead	0 (1 st 10:00)	21 (4 th 5:55)
Best Scoring Run	10(4 th 0:44)	4(4 th 5:55)
Lead Changes	0	
Times Tied	0	
Time with Lead	00:00	09:43

	UK	VT
Points from		
Turnovers	13	2
Paint	12	8
Second Chance	4	1
Fast Breaks	3	2
Bench	12	2

	Period by Period Scoring				
	1st	2nd	3rd	4th	TOT
UK	8	15	26	25	74
VT	29	15	23	15	82



Kentucky at Virginia Tech

11/21/22 Baha Mar Convention Center, Nassau
2022-23 Women's Basketball

Officials: Michael McConnell, Mark Resch, Karleena Tobin

Kentucky - 51

NO.	Name	Min	FG			Rebounds			Fouls		TP	AS	TO	ST	Blocks		+/-
			M-A	M-A	M-A	OR	DR	TOT	PF	FD					BS	BA	
25	Adebola Adeyeye	F 07:25	0-1	0-0	0-0	2	0	2	2	0	0	0	0	1	0	0	-3
1	Robyn Benton	G 14:41	2-6	0-1	2-2	0	0	0	3	2	6	2	1	0	0	0	5
5	Blair Green	G 16:36	3-3	1-1	0-1	0	1	1	1	1	7	0	0	0	0	0	14
11	Jada Walker	G 18:38	4-9	1-2	4-5	0	0	0	3	4	13	3	1	3	1	1	13
22	Maddie Scherr	G 07:58	1-2	0-1	0-0	0	3	3	2	0	2	2	1	0	0	0	-1
34	Emma King	00:00	0-0	0-0	0-0	0	0	0	0	0	0	0	0	0	0	0	0
4	Eniya Russell	05:12	1-1	0-0	2-2	0	0	0	2	1	4	0	1	0	0	0	13
13	Ajae Petty	10:19	5-7	0-0	0-1	1	3	4	0	1	10	0	0	0	0	0	2
20	Amiya Jenkins	13:31	2-4	0-0	3-5	1	3	4	1	4	7	0	3	2	0	0	9
21	Nyah Leveretter	05:40	1-1	0-0	0-0	1	0	1	1	0	2	1	0	1	0	0	13
Team						1	0	1			0		0				
Totals			19-34	2-5	11-16	6	10	16	15	13	51	8	7	7	1	1	13

Shooting By Period		
3 rd FG%	11-17	64.7%
3PT%	0-0	0.0%
FT%	4-9	44.4%
4 th FG%	8-17	47.1%
3PT%	2-5	40.0%
FT%	7-7	100%
GM FG%	19-34	55.9%
3PT%	2-5	40.0%
FT%	11-16	68.8%

Dead Ball Rebounds: 2, 0

Technical Fouls::NONE

Virginia Tech - 38

NO.	Name	Min	FG			Rebounds			Fouls		TP	AS	TO	ST	Blocks		+/-
			M-A	M-A	M-A	OR	DR	TOT	PF	FD					BS	BA	
13	Taylor Soule	F 14:59	5-8	0-0	1-1	1	1	2	3	2	11	0	2	1	0	0	-7
33	Elizabeth Kitley	C 20:00	3-6	0-0	7-8	3	3	6	2	4	13	1	1	1	1	0	-13
5	Georgia Amooore	G 20:00	2-5	0-2	3-3	0	0	0	1	4	7	1	3	1	0	0	-13
15	Ashley Owusu	G 14:39	1-3	0-1	1-2	1	2	3	2	2	3	1	3	0	0	0	-6
22	Cayla King	G 12:19	0-0	0-0	0-0	0	0	0	2	0	0	0	1	0	0	0	-14
23	Kayana Traylor	15:59	1-5	0-2	2-2	0	3	3	3	3	4	1	2	0	0	1	-8
11	D'asia Gregg	00:24	0-0	0-0	0-0	0	0	0	0	0	0	0	1	0	0	0	-4
35	Taylor Geiman	01:40	0-0	0-0	0-0	0	0	0	0	0	0	0	0	0	0	0	0
Team						0	3	3			0		0				
Totals			12-27	0-5	14-16	5	12	17	13	15	38	4	13	3	1	1	-13

Shooting By Period		
3 rd FG%	8-14	57.1%
3PT%	0-3	0.0%
FT%	7-8	87.5%
4 th FG%	4-13	30.8%
3PT%	0-2	0.0%
FT%	7-8	87.5%
GM FG%	12-27	44.4%
3PT%	0-5	0.0%
FT%	14-16	87.5%

Dead Ball Rebounds: 2, 0

Technical Fouls::NONE

	UK	VT
Biggest lead	0 (1 st 10:00)	23 (3 rd 7:38)
Best Scoring Run	10(4 th 0:44)	4(3 rd 7:38)
Lead Changes	0	
Times Tied	0	
Time with Lead	00:00	19:47

Points from	UK	VT
Turnovers	21	2
Paint	30	22
Second Chance	8	9
Fast Breaks	5	6
Bench	23	4

Period by Period Scoring					
	1st	2nd	3rd	4th	TOT
UK	8	15	26	25	74
VT	29	15	23	15	82



Officials: Michael McConnell, Mark Resch, Karleena Tobin

{ Players => 1, 3, 5, 10, 11, 13, 14, 15, 22, 23, 32, 33, 35; } FG Types
 => All; Results => All;

{ Players => 0, 1, 2, 3, 4, 5, 11, 13, 20, 21, 22, 23, 24, 25, 34; } FG
 Types => All; Results => All;

Virginia Tech

Kentucky

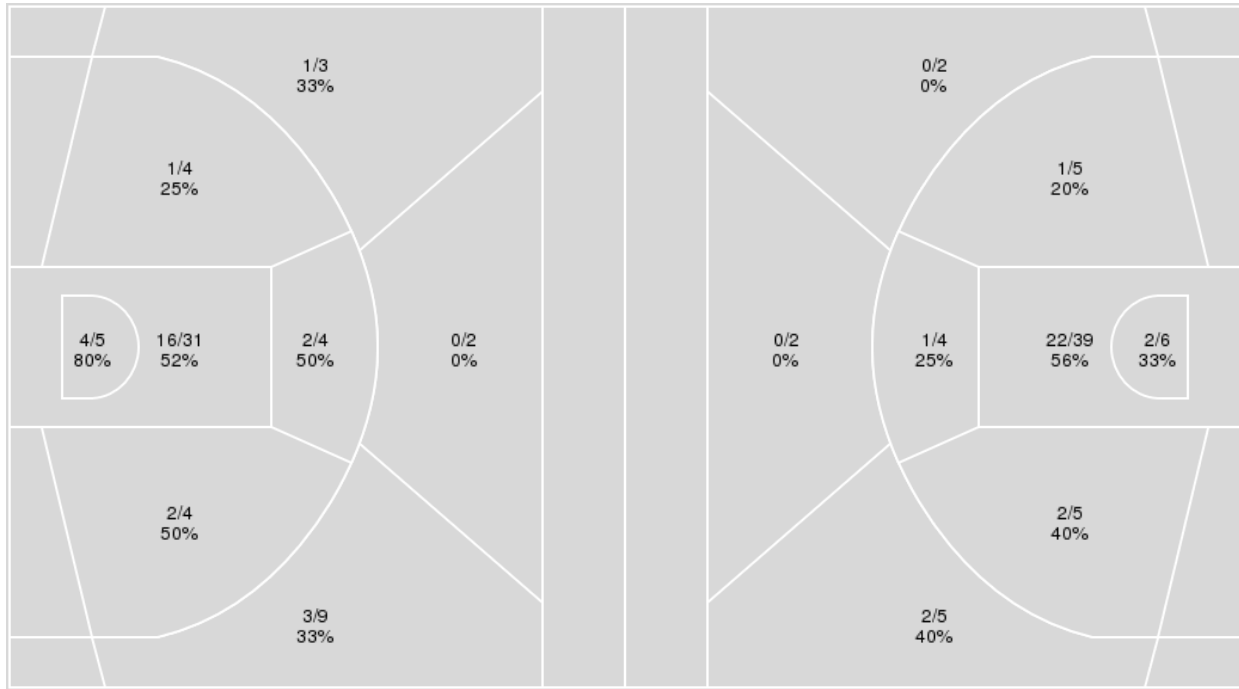

Virginia Tech	M/A	%
Field Goals	29/62	47
2 Points	25/48	52
3 Points	4/14	29
Free Throws	20/26	77

Kentucky	M/A	%
Field Goals	30/68	44
2 Points	28/59	47
3 Points	2/9	22
Free Throws	12/18	67



Kentucky at Virginia Tech

11/21/22 Baha Mar Convention Center, Nassau
2022-23 Women's Basketball

Officials: Michael McConnell, Mark Resch, Karleena Tobin

Kentucky

No	Name	Mins		Score		Points Diff		Points per Min		Assists		Rebounds		Steals		Turnovers	
		On	Off	On	Off	On	Off	On	Off	On	Off	On	Off	On	Off	On	Off
1	Robyn Benton	32:09	07:51	60 - 65	14 - 17	-5	-3	1.87	1.78	12	2	27	5	8	3	13	5
4	Eniya Russell	15:03	24:57	29 - 26	45 - 56	3	-11	1.93	1.80	3	11	14	18	7	4	9	9
5	Blair Green	25:06	14:54	57 - 59	17 - 23	-2	-6	2.27	1.14	10	4	12	20	7	4	11	7
11	Jada Walker	33:58	06:02	70 - 70	4 - 12	0	-8	2.06	0.66	14	0	27	5	10	1	15	3
13	Ajae Petty	17:50	22:10	30 - 33	44 - 49	-3	-5	1.68	1.98	5	9	13	19	6	5	7	11
20	Amiya Jenkins	13:31	26:29	34 - 25	40 - 57	9	-17	2.52	1.51	4	10	11	21	4	7	5	13
21	Nyah Leveretter	15:18	24:42	34 - 29	40 - 53	5	-13	2.22	1.62	6	8	16	16	7	4	9	9
22	Maddie Scherr	20:41	19:19	25 - 42	49 - 40	-17	9	1.21	2.54	7	7	15	17	3	8	10	8
25	Adebola Adeyeye	24:18	15:42	29 - 56	45 - 26	-27	19	1.19	2.87	8	6	24	8	2	9	10	8
34	Emma King	02:06	37:54	2 - 5	72 - 77	-3	-5	0.95	1.90	1	13	1	31	1	10	1	17

Virginia Tech

No	Name	Mins		Score		Points Diff		Points per Min		Assists		Rebounds		Steals		Turnovers	
		On	Off	On	Off	On	Off	On	Off	On	Off	On	Off	On	Off	On	Off
5	Georgia Amoore	37:22	02:38	74 - 72	8 - 2	2	6	1.98	3.04	14	3	38	5	4	0	20	0
11	D'asia Gregg	10:18	29:42	15 - 15	67 - 59	0	8	1.46	2.26	3	14	12	31	1	3	5	15
13	Taylor Soule	26:29	13:31	55 - 42	27 - 32	13	-5	2.08	2.00	13	4	28	15	2	2	11	9
15	Ashley Owusu	32:52	07:08	75 - 61	7 - 13	14	-6	2.28	0.98	17	0	39	4	2	2	14	6
22	Cayla King	17:25	22:35	35 - 45	47 - 29	-10	18	2.01	2.08	5	12	14	29	3	1	14	6
23	Kayana Traylor	33:46	06:14	69 - 57	13 - 17	12	-4	2.04	2.09	14	3	38	5	4	0	17	3
33	Elizabeth Kitley	38:24	01:36	79 - 72	3 - 2	7	1	2.06	1.88	16	1	42	1	4	0	19	1
35	Taylor Geiman	03:24	36:36	8 - 6	74 - 68	2	6	2.35	2.02	3	14	4	39	0	4	0	20



Officials: Michael McConnell, Mark Resch, Karleena Tobin

Players => 0, 1, 2, 3, 4, 5, 11, 13, 20, 21, 22, 23, 24, 25, 34 FG Types=>AllResults=>All

Kentucky

All Field Goals

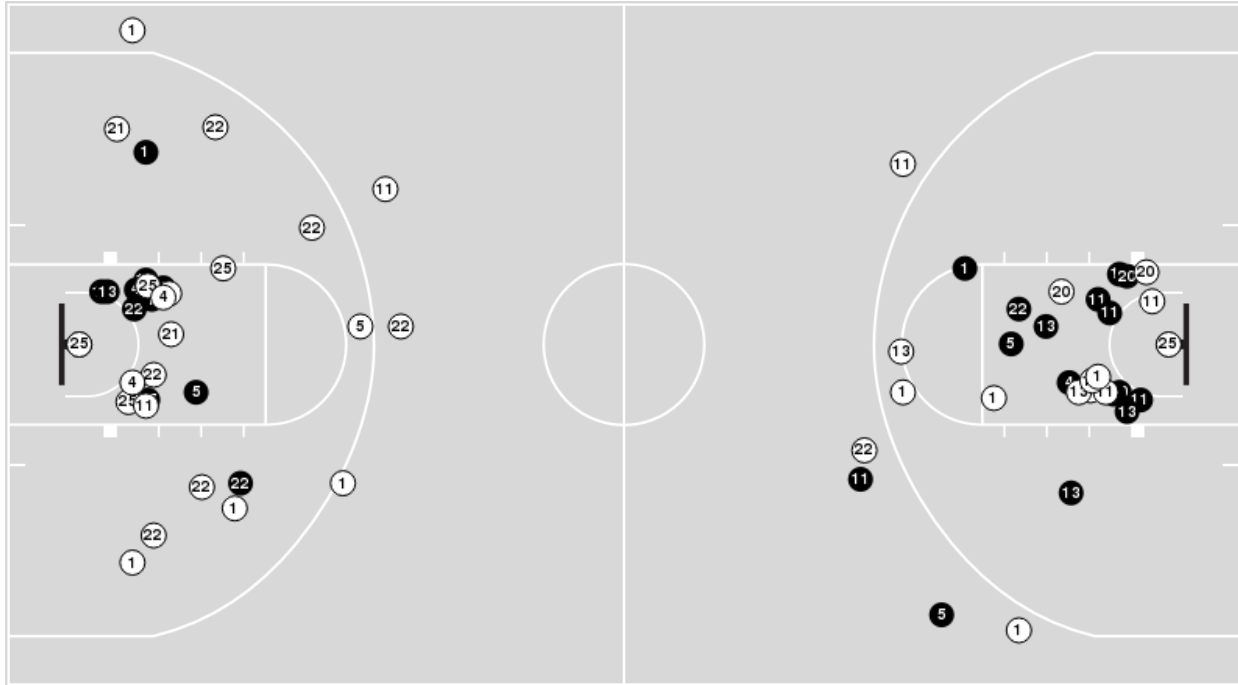

Blow Up Chart

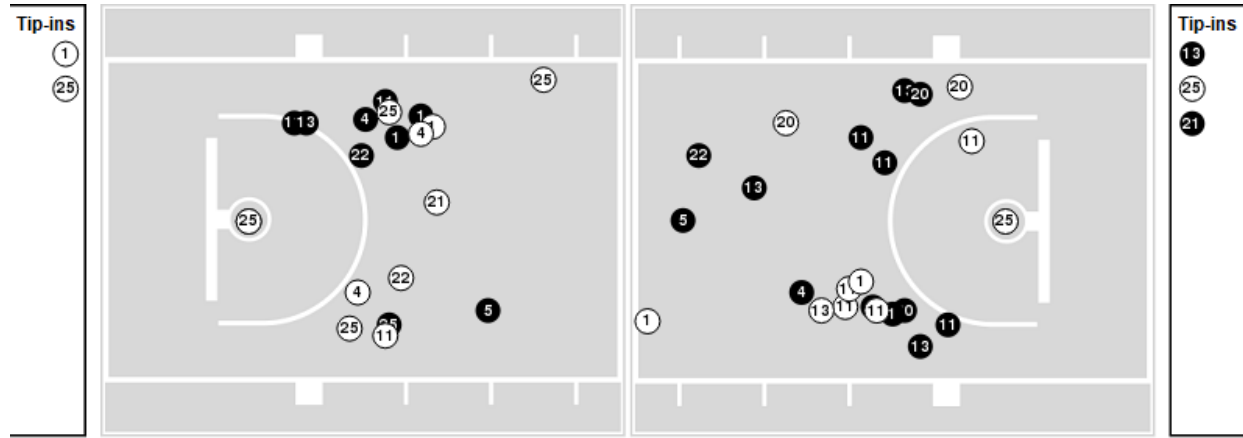

● Made ○ Missed N - Player Number

Kentucky	M/A	%
Field Goals	30/68	44
2 Points	28/59	47
3 Points	2/9	22
Free Throws	12/18	67

Kentucky	M/A	%
Points in the Paint	48 (24 / 45)	53
Fast Break Points	5 (3/4)	75
Second Chance Points	10 (5/12)	42
Effective FG%	46	



Officials: Michael McConnell, Mark Resch, Karleena Tobin

Players => 1, 3, 5, 10, 11, 13, 14, 15, 22, 23, 32, 33, 35FG Types=>AllResults=>All

Virginia Tech

All Field Goals

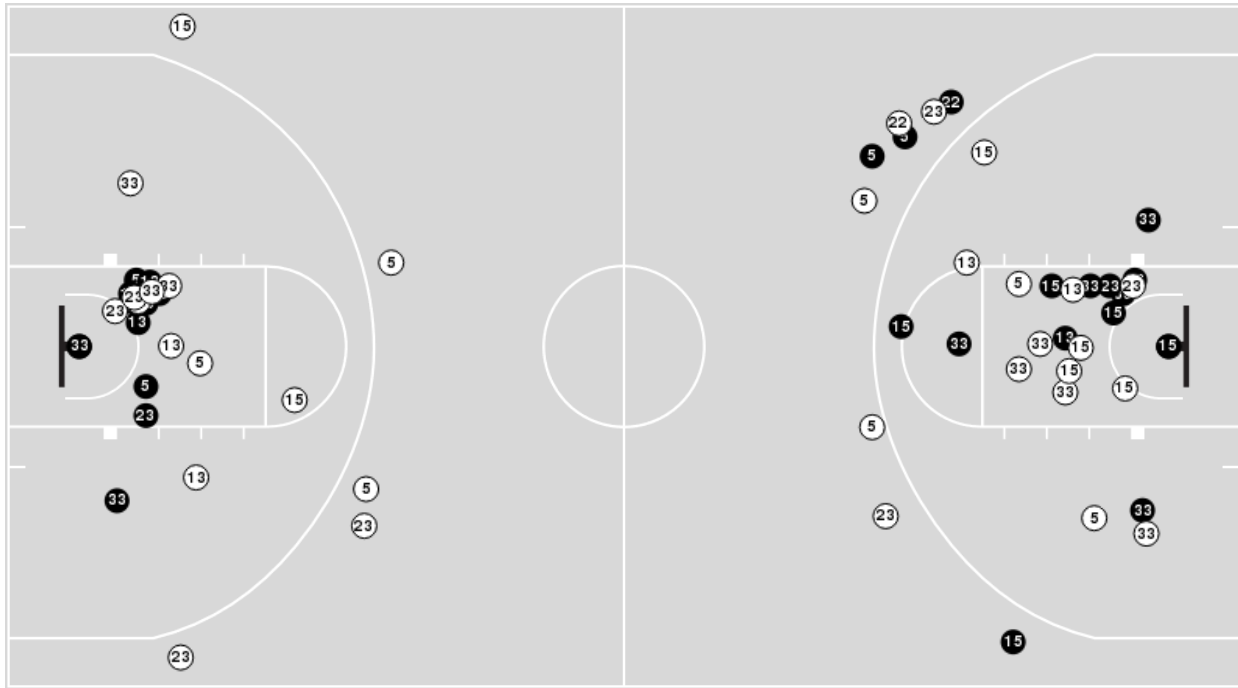

Blow Up Chart

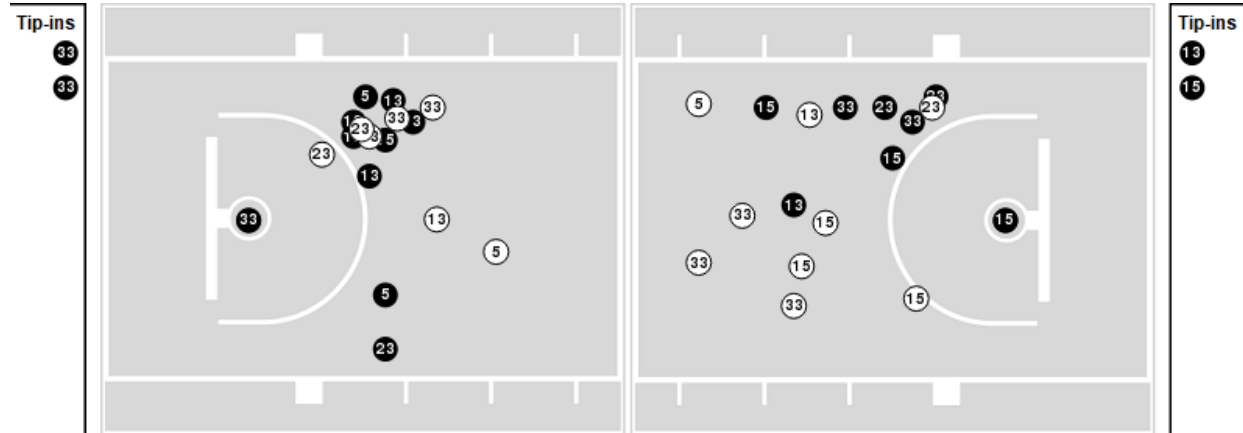

● Made ○ Missed N - Player Number

Virginia Tech	M/A	%
Field Goals	29/62	47
2 Points	25/48	52
3 Points	4/14	29
Free Throws	20/26	77

Virginia Tech	M/A	%
Points in the Paint	40 (20 / 36)	56
Fast Break Points	12 (6/6)	100
Second Chance Points	19 (11/15)	73
Effective FG%	50	



Kentucky at Virginia Tech

11/21/22 Baha Mar Convention Center, Nassau
2022-23 Women's Basketball

Officials: Michael McConnell, Mark Resch, Karleena Tobin

Kentucky

Lineup	Quarter On	Time On	Quarter Off	Time Off	Time on Court	Score	Score Diff	Reb	Stl	Tov	Ass	PPP
1- Benton R/ 5- Green B/ 11- Walker J/ 22- Scherr M/ 25- Adeyeye A/	1	10:00	1	08:37	01:23	2-3	-1	0	0	1	0	1.0000
1- Benton R/ 11- Walker J/ 13- Petty A/ 22- Scherr M/ 25- Adeyeye A/	1	08:37	1	06:13	02:24	2-5	-3	3	0	1	1	0.4000
1- Benton R/ 13- Petty A/ 22- Scherr M/ 25- Adeyeye A/ 34- King E/	1	06:13	1	04:19	01:54	0-5	-5	1	0	1	0	0.0000
1- Benton R/ 4- Russell E/ 13- Petty A/ 21- Leveretter N/ 22- Scherr M/	1	04:19	1	02:38	01:41	2-2	0	1	1	1	0	0.6667
1- Benton R/ 4- Russell E/ 21- Leveretter N/ 22- Scherr M/ 25- Adeyeye A/	1	02:38	1	02:32	00:06	0-1	-1	1	0	1	0	0.0000
4- Russell E/ 5- Green B/ 21- Leveretter N/ 22- Scherr M/ 25- Adeyeye A/	1	02:32	1	01:33	00:59	0-2	-2	0	0	0	0	0.0000
4- Russell E/ 5- Green B/ 11- Walker J/ 21- Leveretter N/ 25- Adeyeye A/	1	01:33	2	10:00	01:33	2-11	-9	1	0	1	1	0.4505
1- Benton R/ 5- Green B/ 11- Walker J/ 22- Scherr M/ 25- Adeyeye A/	2	10:00	2	05:44	04:16	6-10	-4	0	1	3	2	0.7500
1- Benton R/ 4- Russell E/ 5- Green B/ 11- Walker J/ 25- Adeyeye A/	2	05:44	2	05:25	00:19	0-0	0	0	0	0	0	0.0000
1- Benton R/ 4- Russell E/ 11- Walker J/ 13- Petty A/ 25- Adeyeye A/	2	05:25	2	05:19	00:06	0-0	0	0	0	0	0	0.0000
1- Benton R/ 4- Russell E/ 11- Walker J/ 21- Leveretter N/ 25- Adeyeye A/	2	05:19	2	01:26	03:53	4-3	1	9	0	1	1	0.5714
1- Benton R/ 4- Russell E/ 11- Walker J/ 13- Petty A/ 21- Leveretter N/	2	01:26	2	00:11	01:14	3-2	1	0	1	1	0	0.8721
1- Benton R/ 11- Walker J/ 13- Petty A/ 21- Leveretter N/ 34- King E/	2	00:11	3	10:00	00:12	2-0	2	0	1	0	1	2.0000
1- Benton R/ 5- Green B/ 11- Walker J/ 22- Scherr M/ 25- Adeyeye A/	3	10:00	3	07:38	02:22	6-7	-1	1	0	0	2	1.5000
1- Benton R/ 4- Russell E/ 5- Green B/ 11- Walker J/ 13- Petty A/	3	07:38	3	06:28	01:10	4-1	3	1	1	0	0	1.6393
1- Benton R/ 5- Green B/ 11- Walker J/ 13- Petty A/ 20- Jenkins A/	3	06:28	3	01:39	04:49	13-11	2	1	1	1	2	1.4840
1- Benton R/ 5- Green B/ 11- Walker J/ 20- Jenkins A/ 25- Adeyeye A/	3	01:39	4	10:00	01:39	3-4	-1	3	0	0	0	1.0870
1- Benton R/ 13- Petty A/ 20- Jenkins A/ 22- Scherr M/ 25- Adeyeye A/	4	10:00	4	08:38	01:22	2-2	0	2	0	0	0	1.0000
1- Benton R/ 11- Walker J/ 13- Petty A/ 22- Scherr M/ 25- Adeyeye A/	4	08:38	4	06:36	02:02	2-3	-1	3	1	1	1	0.5000
5- Green B/ 11- Walker J/ 13- Petty A/ 20- Jenkins A/ 22- Scherr M/	4	06:36	4	05:40	00:56	0-2	-2	1	0	1	0	0.0000
5- Green B/ 11- Walker J/ 20- Jenkins A/ 21- Leveretter N/ 22- Scherr M/	4	05:40	4	04:24	01:16	3-0	3	2	0	0	1	1.2295
4- Russell E/ 5- Green B/ 11- Walker J/ 20- Jenkins A/ 21- Leveretter N/	4	04:24	4	01:17	03:07	9-2	7	1	3	3	0	1.1598
1- Benton R/ 4- Russell E/ 5- Green B/ 11- Walker J/ 21- Leveretter N/	4	01:17	4	00:22	00:55	5-2	3	0	1	1	1	1.7361
1- Benton R/ 5- Green B/ 11- Walker J/ 20- Jenkins A/ 21- Leveretter N/	4	00:22	4	00:21	00:01	0-0	0	0	0	0	0	0.0000
1- Benton R/ 5- Green B/ 20- Jenkins A/ 21- Leveretter N/ 25- Adeyeye A/	4	00:21	4	00:20	00:00	0-0	0	0	0	0	0	0.0000
1- Benton R/ 5- Green B/ 11- Walker J/ 20- Jenkins A/ 21- Leveretter N/	4	00:20	4	00:00	00:21	4-4	0	1	0	0	1	2.0000



Kentucky at Virginia Tech

11/21/22 Baha Mar Convention Center, Nassau
2022-23 Women's Basketball

Officials: Michael McConnell, Mark Resch, Karleena Tobin

Virginia Tech

Lineup	Quarter On	Time On	Quarter Off	Time Off	Time on Court	Score	Score Diff	Reb	Stl	Tov	Ass	PPP
5- Amooore G/ 13- Soule T/ 15- Owusu A/ 22- King C/ 33- Kitley E/	1	10:00	1	08:37	01:23	3-2	1	1	0	1	1	1.5000
5- Amooore G/ 13- Soule T/ 15- Owusu A/ 23- Traylor K/ 33- Kitley E/	1	08:37	1	06:13	02:24	5-2	3	3	0	0	2	1.0000
5- Amooore G/ 11- Gregg D/ 15- Owusu A/ 23- Traylor K/ 33- Kitley E/	1	06:13	1	04:19	01:54	5-0	5	3	0	0	2	1.2887
5- Amooore G/ 11- Gregg D/ 22- King C/ 23- Traylor K/ 33- Kitley E/	1	04:19	1	02:38	01:41	2-2	0	1	1	1	0	0.6667
5- Amooore G/ 11- Gregg D/ 13- Soule T/ 22- King C/ 23- Traylor K/	1	02:38	1	02:32	00:06	1-0	1	0	0	0	0	1.1364
11- Gregg D/ 13- Soule T/ 15- Owusu A/ 22- King C/ 23- Traylor K/	1	02:32	1	01:44	00:48	2-0	2	1	0	0	1	2.0000
13- Soule T/ 15- Owusu A/ 22- King C/ 23- Traylor K/ 33- Kitley E/	1	01:44	1	00:48	00:56	4-2	2	2	0	0	1	2.1277
5- Amooore G/ 13- Soule T/ 15- Owusu A/ 23- Traylor K/ 33- Kitley E/	1	00:48	2	07:28	03:20	13-4	9	5	0	2	4	1.6250
5- Amooore G/ 13- Soule T/ 15- Owusu A/ 33- Kitley E/ 35- Geiman T/	2	07:28	2	06:38	00:50	2-2	0	0	0	0	1	2.0000
13- Soule T/ 15- Owusu A/ 23- Traylor K/ 33- Kitley E/ 35- Geiman T/	2	06:38	2	05:44	00:54	2-0	2	2	0	0	1	2.0000
5- Amooore G/ 13- Soule T/ 15- Owusu A/ 23- Traylor K/ 33- Kitley E/	2	05:44	2	05:25	00:19	0-0	0	1	0	0	0	0.0000
5- Amooore G/ 11- Gregg D/ 13- Soule T/ 15- Owusu A/ 23- Traylor K/	2	05:25	2	04:55	00:30	0-0	0	0	0	0	0	0.0000
5- Amooore G/ 11- Gregg D/ 15- Owusu A/ 23- Traylor K/ 33- Kitley E/	2	04:55	2	00:11	04:43	5-7	-2	7	0	2	0	0.5708
5- Amooore G/ 11- Gregg D/ 15- Owusu A/ 22- King C/ 23- Traylor K/	2	00:11	3	10:00	00:12	0-2	-2	0	0	1	0	0.0000
5- Amooore G/ 13- Soule T/ 15- Owusu A/ 22- King C/ 33- Kitley E/	3	10:00	3	06:28	03:32	8-10	-2	4	0	1	1	1.2658
5- Amooore G/ 13- Soule T/ 15- Owusu A/ 23- Traylor K/ 33- Kitley E/	3	06:28	3	03:51	02:37	6-6	0	1	0	1	0	1.5464
5- Amooore G/ 13- Soule T/ 22- King C/ 23- Traylor K/ 33- Kitley E/	3	03:51	3	03:44	00:07	0-0	0	0	0	0	0	0.0000
5- Amooore G/ 11- Gregg D/ 22- King C/ 23- Traylor K/ 33- Kitley E/	3	03:44	3	03:20	00:24	0-4	-4	0	0	1	0	0.0000
5- Amooore G/ 15- Owusu A/ 22- King C/ 23- Traylor K/ 33- Kitley E/	3	03:20	3	01:40	01:40	5-2	3	2	1	1	1	1.4535
5- Amooore G/ 15- Owusu A/ 23- Traylor K/ 33- Kitley E/ 35- Geiman T/	3	01:40	4	10:00	01:40	4-4	0	2	0	0	1	1.0309
5- Amooore G/ 13- Soule T/ 15- Owusu A/ 23- Traylor K/ 33- Kitley E/	4	10:00	4	06:36	03:24	5-4	1	5	1	1	1	0.7267
5- Amooore G/ 13- Soule T/ 22- King C/ 23- Traylor K/ 33- Kitley E/	4	06:36	4	04:53	01:43	2-0	2	3	0	0	0	0.6667
5- Amooore G/ 13- Soule T/ 15- Owusu A/ 22- King C/ 33- Kitley E/	4	04:53	4	04:24	00:29	0-3	-3	0	0	1	0	0.0000
5- Amooore G/ 13- Soule T/ 22- King C/ 23- Traylor K/ 33- Kitley E/	4	04:24	4	01:17	03:07	2-7	-5	0	1	4	0	0.3333
5- Amooore G/ 15- Owusu A/ 22- King C/ 23- Traylor K/ 33- Kitley E/	4	01:17	4	00:00	01:17	6-11	-5	0	0	3	0	1.0638



Kentucky at Virginia Tech

11/21/22 Baha Mar Convention Center, Nassau
2022-23 Women's Basketball

Officials: Michael McConnell, Mark Resch, Karleena Tobin

Kentucky

Lineup	Time	Score	Score Diff	Pts/Min	Reb	Stl	Tov	Ass	PPP
1- Benton R/ 5- Green B/ 11- Walker J/ 22- Scherr M/ 25- Adeyeye A/	08:01	14-20	-6	1.7464	1	1	4	4	1.0000
1- Benton R/ 5- Green B/ 11- Walker J/ 13- Petty A/ 20- Jenkins A/	04:49	13-11	2	2.6990	1	1	1	2	1.4840
1- Benton R/ 11- Walker J/ 13- Petty A/ 22- Scherr M/ 25- Adeyeye A/	04:26	4-8	-4	0.9023	6	1	2	2	0.4444
1- Benton R/ 4- Russell E/ 11- Walker J/ 21- Leveretter N/ 25- Adeyeye A/	03:53	4-3	1	1.0300	9	0	1	1	0.5714
4- Russell E/ 5- Green B/ 11- Walker J/ 20- Jenkins A/ 21- Leveretter N/	03:07	9-2	7	2.8877	1	3	3	0	1.1598
1- Benton R/ 13- Petty A/ 22- Scherr M/ 25- Adeyeye A/ 34- King E/	01:54	0-5	-5	0.0000	1	0	1	0	0.0000
1- Benton R/ 4- Russell E/ 13- Petty A/ 21- Leveretter N/ 22- Scherr M/	01:41	2-2	0	1.1881	1	1	1	0	0.6667
1- Benton R/ 5- Green B/ 11- Walker J/ 20- Jenkins A/ 25- Adeyeye A/	01:39	3-4	-1	1.8182	3	0	0	0	1.0870
4- Russell E/ 5- Green B/ 11- Walker J/ 21- Leveretter N/ 25- Adeyeye A/	01:33	2-11	-9	1.2903	1	0	1	1	0.4505
1- Benton R/ 13- Petty A/ 20- Jenkins A/ 22- Scherr M/ 25- Adeyeye A/	01:22	2-2	0	1.4634	2	0	0	0	1.0000
5- Green B/ 11- Walker J/ 20- Jenkins A/ 21- Leveretter N/ 22- Scherr M/	01:16	3-0	3	2.3684	2	0	0	1	1.2295
1- Benton R/ 4- Russell E/ 11- Walker J/ 13- Petty A/ 21- Leveretter N/	01:14	3-2	1	2.4324	0	1	1	0	0.8721
1- Benton R/ 4- Russell E/ 5- Green B/ 11- Walker J/ 13- Petty A/	01:10	4-1	3	3.4286	1	1	0	0	1.6393
4- Russell E/ 5- Green B/ 21- Leveretter N/ 22- Scherr M/ 25- Adeyeye A/	00:59	0-2	-2	0.0000	0	0	0	0	0.0000
5- Green B/ 11- Walker J/ 13- Petty A/ 20- Jenkins A/ 22- Scherr M/	00:56	0-2	-2	0.0000	1	0	1	0	0.0000
1- Benton R/ 4- Russell E/ 5- Green B/ 11- Walker J/ 21- Leveretter N/	00:55	5-2	3	5.4545	0	1	1	1	1.7361
1- Benton R/ 5- Green B/ 11- Walker J/ 20- Jenkins A/ 21- Leveretter N/	00:22	4-4	0	10.9091	1	0	0	1	2.0000
1- Benton R/ 4- Russell E/ 5- Green B/ 11- Walker J/ 25- Adeyeye A/	00:19	0-0	0	0.0000	0	0	0	0	0.0000
1- Benton R/ 11- Walker J/ 13- Petty A/ 21- Leveretter N/ 34- King E/	00:12	2-0	2	10.0000	0	1	0	1	2.0000
1- Benton R/ 4- Russell E/ 21- Leveretter N/ 22- Scherr M/ 25- Adeyeye A/	00:06	0-1	-1	0.0000	1	0	1	0	0.0000
1- Benton R/ 4- Russell E/ 11- Walker J/ 13- Petty A/ 25- Adeyeye A/	00:06	0-0	0	0.0000	0	0	0	0	0.0000
1- Benton R/ 5- Green B/ 20- Jenkins A/ 21- Leveretter N/ 25- Adeyeye A/	00:00	0-0	0	NaN	0	0	0	0	0.0000



Kentucky at Virginia Tech

11/21/22 Baha Mar Convention Center, Nassau
2022-23 Women's Basketball

Officials: Michael McConnell, Mark Resch, Karleena Tobin

Virginia Tech

Lineup	Time	Score	Score Diff	Pts/Min	Reb	Stl	Tov	Ass	PPP
5- Amoores G/ 13- Soule T/ 15- Owusu A/ 23- Traylor K/ 33- Kitley E/	12:04	29-16	13	2.4033	15	1	4	7	1.2205
5- Amoores G/ 11- Gregg D/ 15- Owusu A/ 23- Traylor K/ 33- Kitley E/	06:37	10-7	3	1.5113	10	0	2	2	0.7911
5- Amoores G/ 13- Soule T/ 15- Owusu A/ 22- King C/ 33- Kitley E/	05:24	11-15	-4	2.0370	5	0	3	2	1.0659
5- Amoores G/ 13- Soule T/ 22- King C/ 23- Traylor K/ 33- Kitley E/	04:57	4-7	-3	0.8081	3	1	4	0	0.4444
5- Amoores G/ 15- Owusu A/ 22- King C/ 23- Traylor K/ 33- Kitley E/	02:57	11-13	-2	3.7288	2	1	4	1	1.2115
5- Amoores G/ 11- Gregg D/ 22- King C/ 23- Traylor K/ 33- Kitley E/	02:05	2-6	-4	0.9600	1	1	2	0	0.5000
5- Amoores G/ 15- Owusu A/ 23- Traylor K/ 33- Kitley E/ 35- Geiman T/	01:40	4-4	0	2.4000	2	0	0	1	1.0309
13- Soule T/ 15- Owusu A/ 22- King C/ 23- Traylor K/ 33- Kitley E/	00:56	4-2	2	4.2857	2	0	0	1	2.1277
13- Soule T/ 15- Owusu A/ 23- Traylor K/ 33- Kitley E/ 35- Geiman T/	00:54	2-0	2	2.2222	2	0	0	1	2.0000
5- Amoores G/ 13- Soule T/ 15- Owusu A/ 33- Kitley E/ 35- Geiman T/	00:50	2-2	0	2.4000	0	0	0	1	2.0000
11- Gregg D/ 13- Soule T/ 15- Owusu A/ 22- King C/ 23- Traylor K/	00:48	2-0	2	2.5000	1	0	0	1	2.0000
5- Amoores G/ 11- Gregg D/ 13- Soule T/ 15- Owusu A/ 23- Traylor K/	00:30	0-0	0	0.0000	0	0	0	0	0.0000
5- Amoores G/ 11- Gregg D/ 15- Owusu A/ 22- King C/ 23- Traylor K/	00:12	0-2	-2	0.0000	0	0	1	0	0.0000
5- Amoores G/ 11- Gregg D/ 13- Soule T/ 22- King C/ 23- Traylor K/	00:06	1-0	1	10.0000	0	0	0	0	1.1364