



**Pikeville at Kentucky**

11/02/22 Memorial Coliseum, Lexington  
2022-23 Women's Basketball

Game Time: 7:00 PM  
Game Duration: 2:01  
Attendance: 888

Officials: Tiffany Bird, Jeffery Smith, Brandon Enterline

**Pikeville - 45**

**Record: 0-0**

NO.	Name	Min	FG			Rebounds			Fouls		TP	AS	TO	ST	Blocks		+/-
			M-A	M-A	M-A	OR	DR	TOT	PF	FD					BS	BA	
21	Bailey Frazier	F 19:25	1-8	0-2	3-3	0	1	1	0	2	5	1	4	0	1	1	-39
22	Morgan Stamper	F 13:48	0-2	0-0	0-0	5	0	5	1	0	0	0	3	0	0	1	-18
3	Hailey Free	G 21:56	2-4	0-0	2-2	2	3	5	0	3	6	0	1	0	0	0	-29
10	Mary Englert	G 23:36	4-18	1-7	3-4	2	1	3	1	3	12	1	5	1	0	0	-27
30	Sierra Feltner	G 24:39	2-7	1-3	0-0	3	4	7	2	1	5	2	4	0	1	1	-33
33	Hannah Roberts	17:49	1-9	0-3	2-2	0	2	2	0	2	4	1	0	2	0	0	-8
32	Katie Collopy	12:08	1-1	0-0	3-4	0	3	3	2	3	5	0	1	0	0	0	-7
23	Abby Adkins	10:52	0-1	0-0	0-0	1	0	1	1	1	0	0	1	0	0	0	-15
2	Allie Stone	15:47	0-4	0-1	0-0	0	1	1	1	3	0	0	2	0	0	1	-22
34	Willa Davis	09:49	0-0	0-0	0-0	0	0	0	5	0	0	0	2	0	0	0	-21
20	Julia Parker	09:03	0-2	0-2	0-0	0	0	0	0	0	0	1	0	0	0	0	-2
14	Sheridan Robbins	05:32	1-3	1-1	0-0	0	0	0	0	0	3	0	1	0	0	0	-13
0	Bailey Birchfield	07:28	0-0	0-0	0-0	0	2	2	1	0	0	0	0	0	0	0	-5
11	Brooklyn Frazier	08:08	1-3	0-1	3-5	0	2	2	0	3	5	0	1	0	0	0	-1
Team						2	3	5			0		0				
<b>Totals</b>			13-62	3-20	16-20	15	22	37	14	21	45	6	25	3	2	4	-48

Shooting By Period		
1 <sup>st</sup> FG%	3-16	18.8%
3PT%	1-6	16.7%
FT%	0-0	0%
2 <sup>nd</sup> FG%	2-14	14.3%
3PT%	1-7	14.3%
FT%	2-4	50%
3 <sup>rd</sup> FG%	4-16	25.0%
3PT%	1-5	20.0%
FT%	5-5	100%
4 <sup>th</sup> FG%	4-16	25.0%
3PT%	0-2	0.0%
FT%	9-11	81.8%
GM FG%	13-62	21.0%
3PT%	3-20	15.0%
FT%	16-20	80.0%

Dead Ball Rebounds: 3, 3

Technical Fouls::NONE

**Kentucky - 93**

**Record: 0-0**

NO.	Name	Min	FG			Rebounds			Fouls		TP	AS	TO	ST	Blocks		+/-
			M-A	M-A	M-A	OR	DR	TOT	PF	FD					BS	BA	
21	Nyah Leveretter	F 13:53	3-4	0-0	0-0	2	1	3	3	1	6	1	0	0	0	0	19
1	Robyn Benton	G 20:22	6-12	1-2	1-1	1	1	2	1	1	14	2	0	3	0	0	32
5	Blair Green	G 20:19	4-14	0-5	0-0	3	4	7	2	0	8	0	3	0	0	1	21
11	Jada Walker	G 18:50	7-12	0-1	0-0	1	2	3	2	1	14	0	1	1	0	0	25
22	Maddie Scherr	G 19:19	5-7	2-2	1-1	1	2	3	0	2	13	3	0	2	3	0	34
13	Ajae Petty	21:25	7-10	0-0	1-5	3	3	6	3	4	15	1	3	4	1	0	27
25	Adebola Adeyeye	18:23	4-9	0-0	0-0	7	8	15	2	0	8	3	0	1	0	0	29
34	Emma King	17:10	2-6	0-2	0-0	0	1	1	1	0	4	2	0	0	0	0	13
4	Eniya Russell	19:30	4-9	0-0	1-3	3	5	8	2	2	9	3	4	1	0	1	17
20	Amiya Jenkins	14:49	1-4	0-0	0-0	1	3	4	3	0	2	3	1	0	0	0	17
23	Cassidy Rowe	12:30	0-2	0-1	0-0	0	2	2	1	2	0	3	1	0	0	0	3
2	Saniah Tyler	03:18	0-0	0-0	0-0	0	1	1	1	1	0	1	0	0	0	0	3
24	Zennia Thomas	00:12	0-0	0-0	0-0	0	0	0	0	0	0	0	0	0	0	0	0
Team						2	2	4			0		0				
<b>Totals</b>			43-89	3-13	4-10	24	35	59	21	14	93	22	13	12	4	2	48

Shooting By Period		
1 <sup>st</sup> FG%	12-27	44.4%
3PT%	1-3	33.3%
FT%	0-0	0%
2 <sup>nd</sup> FG%	9-18	50.0%
3PT%	0-2	0.0%
FT%	0-0	0%
3 <sup>rd</sup> FG%	14-20	70.0%
3PT%	2-3	66.7%
FT%	1-1	100%
4 <sup>th</sup> FG%	8-24	33.3%
3PT%	0-5	0.0%
FT%	3-9	33.3%
GM FG%	43-89	48.3%
3PT%	3-13	23.1%
FT%	4-10	40.0%

Dead Ball Rebounds: 3, 0

Technical Fouls::NONE

	PIKE	UK
Biggest lead	0 (1 <sup>st</sup> 10:00)	53 (4 <sup>th</sup> 4:23)
Best Scoring Run	8(4 <sup>th</sup> 1:35)	11(1 <sup>st</sup> 4:26)
Lead Changes	0	
Times Tied	0	
Time with Lead	00:00	39:26

	PIKE	UK
Points from		
Turnovers	6	32
Paint	12	76
Second Chance	8	26
Fast Breaks	0	18
Bench	17	38

	Period by Period Scoring				
	1st	2nd	3rd	4th	TOT
PIKE	7	7	14	17	45
UK	25	18	31	19	93



**Pikeville at Kentucky**

11/02/22 Memorial Coliseum, Lexington  
2022-23 Women's Basketball

**Game Time:** 7:00 PM  
**Game Duration:** 2:01  
**Attendance:** 888

**Officials:** Tiffany Bird, Jeffery Smith, Brandon Enterline

**Period 1**

**Quarter Starters:**

<b>UK</b>	1 Benton R	5 Green B	11 Walker J	21 Leveretter N	22 Scherr M
<b>PIKE</b>	3 Free H	10 Englert M	21 Frazier B	22 Stamper M	30 Feltner S

Game Time	UK	Score	Diff	PIKE
10:00	21 LEVERETTER N jumpball lost			30 FELTNER S jumpball won
09:38				10 ENGLERT M 2pt FG outside the paint, jump shot missed
09:35				22 STAMPER M offensive rebound (1)
09:35				22 STAMPER M 2pt FG second chance in the paint, layup blocked
09:35	22 SCHERR M block (1)			
09:33	11 WALKER J defensive rebound (1)			
09:26	22 SCHERR M 2pt FG in the paint, layup made (2)	<b>2-0</b>	<b>2</b>	
09:26	1 BENTON R assist (1)			
09:09				22 STAMPER M turnover bad pass (1)
08:53	5 GREEN B 3pt FG from turnover, jump shot missed			
08:48	11 WALKER J offensive rebound (2)			
08:39	11 WALKER J 2pt FG from turnover second chance in the paint, floating jump shot made (2)	<b>4-0</b>	<b>4</b>	
08:25	22 SCHERR M foul drawn (1)			22 STAMPER M foul offensive (1 - 1)
08:25				22 STAMPER M turnover offensive (2)
08:14	11 WALKER J 2pt FG from turnover in the paint, driving layup missed			
08:14				defensive rebound (2)
08:12	11 WALKER J steal (1)			10 ENGLERT M turnover lost ball (1)
08:06	22 SCHERR M 2pt FG from turnover outside the paint, jump shot missed			
08:03				30 FELTNER S defensive rebound (1)
07:54				10 ENGLERT M turnover bad pass (2)
07:49	11 WALKER J 2pt FG fast break from turnover in the paint, layup made (4)	<b>6-0</b>	<b>6</b>	
07:49	1 BENTON R assist (2)			
07:46				Timeout 30 Sec
07:30				10 ENGLERT M 3pt FG , jump shot missed
07:27	defensive rebound (3)			
07:14	11 WALKER J 2pt FG in the paint, jump shot missed			
07:11				3 FREE H defensive rebound (1)
06:58				21 FRAZIER B 2pt FG in the paint, jump shot missed
06:55				10 ENGLERT M offensive rebound (1)
06:54		<b>6-2</b>	<b>4</b>	10 ENGLERT M 2pt FG second chance outside the paint, jump shot made (2)
06:44	5 GREEN B 3pt FG , jump shot missed			
06:41				10 ENGLERT M defensive rebound (2)
06:24				10 ENGLERT M 2pt FG in the paint, jump shot missed
06:21	21 LEVERETTER N defensive rebound (1)			
06:14	22 SCHERR M 2pt FG in the paint, layup made (4)	<b>8-2</b>	<b>6</b>	
06:04	22 SCHERR M steal (1)			30 FELTNER S turnover lost ball (1)
05:57	5 GREEN B 2pt FG from turnover outside the paint, jump shot missed			
05:53	21 LEVERETTER N offensive rebound (2)			



**Pikeville at Kentucky**

11/02/22 Memorial Coliseum, Lexington  
2022-23 Women's Basketball

**Game Time:** 7:00 PM  
**Game Duration:** 2:01  
**Attendance:** 888

**Officials:** Tiffany Bird, Jeffery Smith, Brandon Enterline

Game Time	UK	Score	Diff	PIKE
05:53	21 LEVERETTER N 2pt FG from turnover second chance in the paint, layup made (2)	<b>10-2</b>	<b>8</b>	
05:38				10 ENGLERT M 3pt FG , jump shot missed
05:36				3 FREE H offensive rebound (2)
05:36	11 WALKER J foul personal (1 - 1)			3 FREE H foul drawn (1)
05:36	5 GREEN B substitution out			
05:36	11 WALKER J substitution out			
05:36	21 LEVERETTER N substitution out			
05:36	13 PETTY A substitution in			
05:36	25 ADEYEYE A substitution in			
05:36	34 KING E substitution in			
05:24	13 PETTY A steal (1)			21 FRAZIER B turnover bad pass (1)
05:16	1 BENTON R 3pt FG from turnover, jump shot made (3)	<b>13-2</b>	<b>11</b>	
05:16	22 SCHERR M assist (1)			
05:02				10 ENGLERT M turnover lost ball (3)
04:51	1 BENTON R 2pt FG from turnover in the paint, jump shot missed			
04:47	25 ADEYEYE A offensive rebound (1)			
04:47	25 ADEYEYE A 2pt FG from turnover second chance in the paint, layup made (2)	<b>15-2</b>	<b>13</b>	
04:37	1 BENTON R foul personal (1 - 2)			3 FREE H foul drawn (2)
04:37				22 STAMPER M substitution out
04:37				33 ROBERTS H substitution in
04:37				10 ENGLERT M turnover bad pass (4)
04:29	25 ADEYEYE A 2pt FG from turnover in the paint, jump shot missed			
04:26	13 PETTY A offensive rebound (1)			
04:26	13 PETTY A 2pt FG from turnover second chance in the paint, layup made (2)	<b>17-2</b>	<b>15</b>	
04:11	13 PETTY A steal (2)			3 FREE H turnover bad pass (1)
04:05	34 KING E 2pt FG from turnover in the paint, layup missed			
04:02				3 FREE H defensive rebound (3)
03:57				21 FRAZIER B 2pt FG in the paint, jump shot blocked
03:57	22 SCHERR M block (2)			
03:56				offensive rebound (9)
03:56	1 BENTON R substitution out			
03:56	22 SCHERR M substitution out			
03:56	4 RUSSELL E substitution in			
03:56	11 WALKER J substitution in			
03:56				21 FRAZIER B substitution out
03:56				32 COLLOPY K substitution in
03:54				33 ROBERTS H 2pt FG second chance outside the paint, jump shot missed
03:51	25 ADEYEYE A defensive rebound (2)			
03:44	4 RUSSELL E 2pt FG in the paint, floating jump shot missed			
03:39	25 ADEYEYE A offensive rebound (3)			
03:39	25 ADEYEYE A 2pt FG second chance in the paint, layup missed			
03:38	25 ADEYEYE A offensive rebound (4)			
03:30	13 PETTY A 2pt FG second chance outside the paint, jump shot missed			
03:27				3 FREE H defensive rebound (4)

**Pikeville at Kentucky**11/02/22 Memorial Coliseum, Lexington  
2022-23 Women's Basketball

Game Time: 7:00 PM

Game Duration: 2:01

Attendance: 888

Officials: Tiffany Bird, Jeffery Smith, Brandon Enterline

Game Time	UK	Score	Diff	PIKE
03:24	4 RUSSELL E steal (1)			10 ENGLERT M turnover lost ball (5)
03:18	4 RUSSELL E foul offensive (1 - 3)			32 COLLOPY K foul drawn (1)
03:18	4 RUSSELL E turnover offensive (1)			
03:18				3 FREE H substitution out
03:18				23 ADKINS A substitution in
03:06		17-5	12	30 FELTNER S 3pt FG from turnover, jump shot made (3)
02:51	34 KING E 2pt FG in the paint, pull up jump shot made (2)	19-5	14	
02:42	34 KING E foul personal (1 - 4)			30 FELTNER S foul drawn (1)
02:42	34 KING E substitution out			
02:42	20 JENKINS A substitution in			
02:36				10 ENGLERT M 3pt FG , jump shot missed
02:33	4 RUSSELL E defensive rebound (1)			
02:23	13 PETTY A 2pt FG in the paint, layup made (4)	21-5	16	
02:23	20 JENKINS A assist (1)			
02:14				33 ROBERTS H 3pt FG , jump shot missed
02:09	4 RUSSELL E defensive rebound (2)			
02:04	4 RUSSELL E turnover bad pass (2)			33 ROBERTS H steal (1)
01:54				10 ENGLERT M 2pt FG from turnover outside the paint, jump shot missed
01:52	25 ADEYEYE A defensive rebound (5)			
01:40	11 WALKER J turnover lost ball (1)			
01:40				30 FELTNER S substitution out
01:40				2 STONE A substitution in
01:26				10 ENGLERT M 3pt FG from turnover, jump shot missed
01:22	25 ADEYEYE A defensive rebound (6)			
01:00	13 PETTY A 2pt FG outside the paint, jump shot missed			
00:56	25 ADEYEYE A offensive rebound (7)			
00:56	25 ADEYEYE A 2pt FG second chance in the paint, layup missed			
00:55	13 PETTY A offensive rebound (2)			
00:55	13 PETTY A 2pt FG second chance in the paint, layup made (6)	23-5	18	
00:34				10 ENGLERT M 2pt FG in the paint, driving layup missed
00:31	13 PETTY A defensive rebound (3)			
00:26	4 RUSSELL E 2pt FG fast break in the paint, layup made (2)	25-5	20	
00:26	13 PETTY A assist (1)			
00:11		25-7	18	10 ENGLERT M 2pt FG in the paint, layup made (4)
00:11				33 ROBERTS H assist (1)
00:00	11 WALKER J 2pt FG in the paint, layup missed			
00:00				32 COLLOPY K defensive rebound (1)
<b>END OF PERIOD</b>				
<b>UK 25-7 PIKE</b>				



**Pikeville at Kentucky**

11/02/22 Memorial Coliseum, Lexington  
2022-23 Women's Basketball

Game Time: 7:00 PM  
Game Duration: 2:01  
Attendance: 888

Officials: Tiffany Bird, Jeffery Smith, Brandon Enterline

**Pikeville - 7**

NO.	Name	F	Min	FG			Rebounds			Fouls		TP	AS	TO	ST	Blocks		+/-
				M-A	M-A	M-A	OR	DR	TOT	PF	FD					BS	BA	
21	Bailey Frazier	F	06:04	0-2	0-0	0-0	0	0	0	0	0	0	0	1	0	0	1	-15
22	Morgan Stamper	F	05:23	0-1	0-0	0-0	1	0	1	1	0	0	0	2	0	0	1	-13
3	Hailey Free	G	06:42	0-0	0-0	0-0	1	3	4	0	2	0	0	1	0	0	0	-15
10	Mary Englert	G	10:00	2-10	0-4	0-0	1	1	2	0	0	4	0	5	0	0	0	-18
30	Sierra Feltner	G	08:20	1-1	1-1	0-0	0	1	1	0	1	3	0	1	0	0	0	-16
33	Hannah Roberts		04:37	0-2	0-1	0-0	0	0	0	0	0	0	1	0	1	0	0	-5
32	Katie Collopy		03:56	0-0	0-0	0-0	0	1	1	0	1	0	0	0	0	0	0	-3
23	Abby Adkins		03:18	0-0	0-0	0-0	0	0	0	0	0	0	0	0	0	0	0	-3
2	Allie Stone		01:40	0-0	0-0	0-0	0	0	0	0	0	0	0	0	0	0	0	-2
Team							1	1	2			0		0				
<b>Totals</b>				3-16	1-6	0-0	4	7	11	1	4	7	1	10	1	0	2	-18

Shooting By Period		
1st FG%	3-16	18.8%
3PT%	1-6	16.7%
FT%	0-0	0%
GM FG%	3-16	18.8%
3PT%	1-6	16.7%
FT%	0-0	0.0%

Dead Ball Rebounds: 0, 0

Technical Fouls::NONE

**Kentucky - 25**

NO.	Name	F	Min	FG			Rebounds			Fouls		TP	AS	TO	ST	Blocks		+/-
				M-A	M-A	M-A	OR	DR	TOT	PF	FD					BS	BA	
21	Nyah Leveretter	F	04:24	1-1	0-0	0-0	1	1	2	0	0	2	0	0	0	0	0	8
1	Robyn Benton	G	06:04	1-2	1-1	0-0	0	0	0	1	0	3	2	0	0	0	0	15
5	Blair Green	G	04:24	0-3	0-2	0-0	0	0	0	0	0	0	0	0	0	0	0	8
11	Jada Walker	G	08:20	2-5	0-0	0-0	1	1	2	1	0	4	0	1	1	0	0	11
22	Maddie Scherr	G	06:04	2-3	0-0	0-0	0	0	0	0	1	4	1	0	1	2	0	15
13	Ajae Petty		05:36	3-5	0-0	0-0	2	1	3	0	0	6	1	0	2	0	0	10
25	Adebola Adeyeye		05:36	1-4	0-0	0-0	4	3	7	0	0	2	0	0	0	0	0	10
34	Emma King		02:54	1-2	0-0	0-0	0	0	0	1	0	2	0	0	0	0	0	6
4	Eniya Russell		03:56	1-2	0-0	0-0	0	2	2	1	0	2	0	2	1	0	0	3
20	Amiya Jenkins		02:42	0-0	0-0	0-0	0	0	0	0	0	0	1	0	0	0	0	4
Team							0	1	1			0		0				
<b>Totals</b>				12-27	1-3	0-0	8	9	17	4	1	25	5	3	5	2	0	18

Shooting By Period		
1st FG%	12-27	44.4%
3PT%	1-3	33.3%
FT%	0-0	0%
GM FG%	12-27	44.4%
3PT%	1-3	33.3%
FT%	0-0	0.0%

Dead Ball Rebounds: 0, 0

Technical Fouls::NONE

	PIKE	UK
Biggest lead	0 (1st 10:00)	20 (1st 0:26)
Best Scoring Run	3(1st 3:06)	11(1st 4:26)
Lead Changes	0	
Times Tied	0	
Time with Lead	00:00	09:26

Points from	PIKE	UK
Turnovers	3	13
Paint	2	22
Second Chance	2	10
Fast Breaks	0	4
Bench	0	12

	Period by Period Scoring				
	1st	2nd	3rd	4th	TOT
PIKE	7	7	14	17	45
UK	25	18	31	19	93



**Pikeville at Kentucky**

11/02/22 Memorial Coliseum, Lexington  
2022-23 Women's Basketball

Officials: Tiffany Bird, Jeffery Smith, Brandon Enterline

**Period 2**

**Quarter Starters:**

<b>UK</b>	1 Benton R	5 Green B	11 Walker J	21 Leveretter N	22 Scherr M
<b>PIKE</b>	2 Stone A	3 Free H	21 Frazier B	32 Collopy K	34 Davis W

Game Time	UK	Score	Diff	PIKE
10:00	4 RUSSELL E substitution out			
10:00	13 PETTY A substitution out			
10:00	20 JENKINS A substitution out			
10:00	25 ADEYEYE A substitution out			
10:00	1 BENTON R substitution in			
10:00	5 GREEN B substitution in			
10:00	21 LEVERETTER N substitution in			
10:00	22 SCHERR M substitution in			
10:00				10 ENGLERT M substitution out
10:00				23 ADKINS A substitution out
10:00				33 ROBERTS H substitution out
10:00				3 FREE H substitution in
10:00				21 FRAZIER B substitution in
10:00				34 DAVIS W substitution in
09:51	1 BENTON R 2pt FG in the paint, layup made (5)	<b>27-7</b>	<b>20</b>	
09:51	21 LEVERETTER N assist (1)			
09:28	11 WALKER J foul shooting (2 - 1)			32 COLLOPY K foul drawn (2)
09:28	11 WALKER J substitution out			
09:28	34 KING E substitution in			
09:28				32 COLLOPY K free throw 1 - 2 missed
09:28				offensive dead ball rebound (1)
09:28		<b>27-8</b>	<b>19</b>	32 COLLOPY K free throw 2 - 2 made (1)
09:17	5 GREEN B 2pt FG outside the paint, jump shot missed			
09:15	offensive dead ball rebound (1)			
09:15	21 LEVERETTER N foul drawn (1)			34 DAVIS W foul personal (1 - 1)
09:08	21 LEVERETTER N 2pt FG second chance in the paint, layup made (4)	<b>29-8</b>	<b>21</b>	
09:08	34 KING E assist (1)			
08:42				32 COLLOPY K turnover bad pass (1)
08:42				32 COLLOPY K substitution out
08:42				30 FELTNER S substitution in
08:31	5 GREEN B 2pt FG from turnover in the paint, layup made (2)	<b>31-8</b>	<b>23</b>	
08:31	34 KING E assist (2)			
08:15	22 SCHERR M steal (2)			34 DAVIS W turnover bad pass (1)
08:11	5 GREEN B 2pt FG fast break from turnover in the paint, layup made (4)	<b>33-8</b>	<b>25</b>	
07:58	21 LEVERETTER N foul personal (1 - 2)			2 STONE A foul drawn (1)
07:47				21 FRAZIER B 2pt FG in the paint, jump shot missed
07:44	1 BENTON R defensive rebound (1)			
07:42	34 KING E 3pt FG , jump shot missed			
07:38				30 FELTNER S defensive rebound (2)
07:30				21 FRAZIER B turnover bad pass (2)
07:20	5 GREEN B foul offensive (1 - 3)			21 FRAZIER B foul drawn (1)
07:20	5 GREEN B turnover offensive (1)			



**Pikeville at Kentucky**

11/02/22 Memorial Coliseum, Lexington  
2022-23 Women's Basketball

**Game Time:** 7:00 PM  
**Game Duration:** 2:01  
**Attendance:** 888

**Officials:** Tiffany Bird, Jeffery Smith, Brandon Enterline

Game Time	UK	Score	Diff	PIKE
07:20				2 STONE A substitution out
07:20				34 DAVIS W substitution out
07:20				20 PARKER J substitution in
07:20				22 STAMPER M substitution in
07:02				30 FELTNER S 2pt FG from turnover in the paint, jump shot missed
06:59				22 STAMPER M offensive rebound (2)
06:45	21 LEVERETTER N substitution out			
06:45	34 KING E substitution out			
06:45	4 RUSSELL E substitution in			
06:45	25 ADEYEYE A substitution in			
06:38				21 FRAZIER B 3pt FG from turnover second chance, jump shot missed
06:34				22 STAMPER M offensive rebound (3)
06:32	1 BENTON R steal (1)			22 STAMPER M turnover lost ball (3)
06:24	4 RUSSELL E turnover bad pass (3)			
06:11				21 FRAZIER B 2pt FG from turnover in the paint, jump shot missed
06:08	25 ADEYEYE A defensive rebound (8)			
06:02	5 GREEN B turnover travel (2)			
06:02				21 FRAZIER B substitution out
06:02				10 ENGLERT M substitution in
05:47	25 ADEYEYE A steal (1)			30 FELTNER S turnover bad pass (2)
05:41	5 GREEN B 2pt FG fast break from turnover in the paint, pull up jump shot made (6)	<b>35-8</b>	<b>27</b>	
05:36				Timeout 30 Sec
05:36	22 SCHERR M substitution out			
05:36	23 ROWE C substitution in			
05:23				30 FELTNER S turnover out of bounds (3)
05:15	23 ROWE C foul drawn (1)			30 FELTNER S foul personal (1 - 2)
04:58	4 RUSSELL E 2pt FG from turnover in the paint, jump shot missed			
04:55	25 ADEYEYE A offensive rebound (9)			
04:55	25 ADEYEYE A 2pt FG from turnover second chance in the paint, layup missed			
04:53	25 ADEYEYE A offensive rebound (10)			
04:53	25 ADEYEYE A 2pt FG from turnover second chance in the paint, layup missed			
04:51	4 RUSSELL E offensive rebound (3)			
04:40	1 BENTON R 3pt FG from turnover second chance, jump shot missed			
04:35	5 GREEN B offensive rebound (1)			
04:35	5 GREEN B 2pt FG from turnover second chance in the paint, layup missed			
04:35				30 FELTNER S defensive rebound (3)
04:22		<b>35-11</b>	<b>24</b>	10 ENGLERT M 3pt FG , jump shot made (7)
04:22				20 PARKER J assist (1)
03:58	25 ADEYEYE A 2pt FG in the paint, jump shot made (4)	<b>37-11</b>	<b>26</b>	
03:58	4 RUSSELL E assist (1)			
03:41				3 FREE H 2pt FG in the paint, floating jump shot missed
03:38	25 ADEYEYE A defensive rebound (11)			
03:31	23 ROWE C turnover lost ball (1)			10 ENGLERT M steal (1)



**Pikeville at Kentucky**

11/02/22 Memorial Coliseum, Lexington  
2022-23 Women's Basketball

**Game Time:** 7:00 PM  
**Game Duration:** 2:01  
**Attendance:** 888

**Officials:** Tiffany Bird, Jeffery Smith, Brandon Enterline

Game Time	UK	Score	Diff	PIKE
03:25				20 PARKER J 3pt FG from turnover, jump shot missed
03:22				22 STAMPER M offensive rebound (4)
03:21				30 FELTNER S 3pt FG from turnover second chance, jump shot missed
03:19	25 ADEYEYE A defensive rebound (12)			
03:19	Timeout 30 Sec			
03:19	5 GREEN B substitution out			
03:19	13 PETTY A substitution in			
03:19				22 STAMPER M substitution out
03:19				33 ROBERTS H substitution in
03:19				3 FREE H substitution out
03:19				23 ADKINS A substitution in
03:19	1 BENTON R substitution out			
03:19	20 JENKINS A substitution in			
03:15	4 RUSSELL E 2pt FG outside the paint, jump shot missed			
03:12	13 PETTY A offensive rebound (4)			
03:12	13 PETTY A 2pt FG second chance in the paint, layup made (8)	<b>39-11</b>	<b>28</b>	
02:54		<b>39-13</b>	<b>26</b>	10 ENGLERT M 2pt FG outside the paint, jump shot made (9)
02:54				30 FELTNER S assist (1)
02:38	25 ADEYEYE A 2pt FG in the paint, layup made (6)	<b>41-13</b>	<b>28</b>	
02:38	23 ROWE C assist (1)			
02:21				10 ENGLERT M 3pt FG , jump shot missed
02:14	20 JENKINS A defensive rebound (1)			
02:10	13 PETTY A 2pt FG in the paint, layup made (10)	<b>43-13</b>	<b>30</b>	
02:10	23 ROWE C assist (2)			
01:42				20 PARKER J 3pt FG , jump shot missed
01:38				23 ADKINS A offensive rebound (1)
01:35				10 ENGLERT M 2pt FG second chance outside the paint, jump shot missed
01:32	20 JENKINS A defensive rebound (2)			
01:26	20 JENKINS A foul offensive (1 - 4)			23 ADKINS A foul drawn (1)
01:26	20 JENKINS A turnover offensive (1)			
01:26	4 RUSSELL E substitution out			
01:26	25 ADEYEYE A substitution out			
01:26	21 LEVERETTER N substitution in			
01:26	34 KING E substitution in			
01:26				20 PARKER J substitution out
01:26				34 DAVIS W substitution in
01:07				30 FELTNER S 2pt FG from turnover outside the paint, jump shot missed
01:04	23 ROWE C defensive rebound (1)			
00:51	13 PETTY A 2pt FG in the paint, jump shot missed			
00:50				defensive dead ball rebound (2)
00:50	21 LEVERETTER N foul personal (2 - 5)			10 ENGLERT M foul drawn (1)
00:50	21 LEVERETTER N substitution out			
00:50	5 GREEN B substitution in			
00:50				10 ENGLERT M free throw 1 - 2 missed
00:50				offensive dead ball rebound (3)
00:50		<b>43-14</b>	<b>29</b>	10 ENGLERT M free throw 2 - 2 made (10)
00:29	13 PETTY A foul offensive (1 - 6)			33 ROBERTS H foul drawn (1)





Official Basketball Play by Play - 2nd Period

### Pikeville at Kentucky

11/02/22 Memorial Coliseum, Lexington  
2022-23 Women's Basketball

Game Time: 7:00 PM

Game Duration: 2:01

Attendance: 888

Officials: Tiffany Bird, Jeffery Smith, Brandon Enterline

Game Time	UK	Score	Diff	PIKE
00:29	13 PETTY A turnover offensive (1)			
00:17				33 ROBERTS H 3pt FG from turnover, jump shot missed
00:14				30 FELTNER S offensive rebound (4)
00:07				23 ADKINS A turnover lost ball (1)
<b>END OF PERIOD</b>				
<b>UK 43-14 PIKE</b>				



**Pikeville at Kentucky**

11/02/22 Memorial Coliseum, Lexington  
2022-23 Women's Basketball

Game Time: 7:00 PM  
Game Duration: 2:01  
Attendance: 888

Officials: Tiffany Bird, Jeffery Smith, Brandon Enterline

**Pikeville - 7**

NO.	Name	F	Min	FG			Rebounds			Fouls		TP	AS	TO	ST	Blocks		+/-
				M-A	3P	FT	OR	DR	TOT	PF	FD					BS	BA	
21	Bailey Frazier	F	03:58	0-3	0-1	0-0	0	0	0	0	1	0	0	1	0	0	0	-7
22	Morgan Stamper	F	04:01	0-0	0-0	0-0	3	0	3	0	0	0	0	1	0	0	0	-1
3	Hailey Free	G	06:41	0-1	0-0	0-0	0	0	0	0	0	0	0	0	0	0	0	-8
10	Mary Englert	G	06:02	2-4	1-2	1-2	0	0	0	0	1	6	0	0	1	0	0	-4
30	Sierra Feltner	G	08:42	0-3	0-1	0-0	1	2	3	1	0	0	1	2	0	0	0	-8
2	Allie Stone		02:40	0-0	0-0	0-0	0	0	0	0	1	0	0	0	0	0	0	-7
32	Katie Collopy		01:18	0-0	0-0	1-2	0	0	0	0	1	1	0	1	0	0	0	-3
34	Willa Davis		04:06	0-0	0-0	0-0	0	0	0	1	0	0	0	1	0	0	0	-6
20	Julia Parker		05:54	0-2	0-2	0-0	0	0	0	0	0	0	1	0	0	0	0	-5
23	Abby Adkins		03:19	0-0	0-0	0-0	1	0	1	0	1	0	0	1	0	0	0	-3
33	Hannah Roberts		03:19	0-1	0-1	0-0	0	0	0	0	1	0	0	0	0	0	0	-3
Team							0	0	0			0						
<b>Totals</b>				2-14	1-7	2-4	5	2	7	2	6	7	2	7	1	0	0	-11

Shooting By Period		
2nd FG%	2-14	14.3%
3PT%	1-7	14.3%
FT%	2-4	50%
GM FG%	2-14	14.3%
3PT%	1-7	14.3%
FT%	2-4	50.0%

Dead Ball Rebounds: 2, 1

Technical Fouls::NONE

**Kentucky - 18**

NO.	Name	F	Min	FG			Rebounds			Fouls		TP	AS	TO	ST	Blocks		+/-
				M-A	3P	FT	OR	DR	TOT	PF	FD					BS	BA	
21	Nyah Leveretter	F	03:51	1-1	0-0	0-0	0	0	0	2	1	2	1	0	0	0	0	7
1	Robyn Benton	G	06:41	1-2	0-1	0-0	0	1	1	0	0	2	0	0	1	0	0	8
5	Blair Green	G	07:31	3-5	0-0	0-0	1	0	1	1	0	6	0	2	0	0	0	7
11	Jada Walker	G	00:32	0-0	0-0	0-0	0	0	0	1	0	0	0	0	0	0	0	2
22	Maddie Scherr	G	04:24	0-0	0-0	0-0	0	0	0	0	0	0	0	0	1	0	0	9
34	Emma King		04:09	0-1	0-1	0-0	0	0	0	0	0	0	2	0	0	0	0	4
4	Eniya Russell		05:19	0-2	0-0	0-0	1	0	1	0	0	0	1	1	0	0	0	5
25	Adebola Adeyeye		05:19	2-4	0-0	0-0	2	3	5	0	0	4	0	0	1	0	0	5
23	Cassidy Rowe		05:36	0-0	0-0	0-0	0	1	1	0	1	0	2	1	0	0	0	2
13	Ajae Petty		03:19	2-3	0-0	0-0	1	0	1	1	0	4	0	1	0	0	0	3
20	Amiya Jenkins		03:19	0-0	0-0	0-0	0	2	2	1	0	0	0	1	0	0	0	3
Team							0	0	0			0						
<b>Totals</b>				9-18	0-2	0-0	5	7	12	6	2	18	6	6	3	0	0	11

Shooting By Period		
2nd FG%	9-18	50.0%
3PT%	0-2	0.0%
FT%	0-0	0%
GM FG%	9-18	50.0%
3PT%	0-2	0.0%
FT%	0-0	0.0%

Dead Ball Rebounds: 1, 0

Technical Fouls::NONE

	PIKE	UK
Biggest lead	0 (1 <sup>st</sup> 10:00)	30 (2 <sup>nd</sup> 2:10)
Best Scoring Run	3(2 <sup>nd</sup> 4:22)	8(2 <sup>nd</sup> 5:41)
Lead Changes	0	
Times Tied	0	
Time with Lead	00:00	09:51

Points from	PIKE	UK
Turnovers	0	6
Paint	0	18
Second Chance	0	4
Fast Breaks	0	4
Bench	1	8

	Period by Period Scoring				
	1st	2nd	3rd	4th	TOT
PIKE	7	7	14	17	45
UK	25	18	31	19	93



**Pikeville at Kentucky**

11/02/22 Memorial Coliseum, Lexington  
2022-23 Women's Basketball

Game Time: 7:00 PM  
Game Duration: 2:01  
Attendance: 888

Officials: Tiffany Bird, Jeffery Smith, Brandon Enterline

**Pikeville - 14**

NO.	Name	F	Min	FG			Rebounds			Fouls		TP	AS	TO	ST	Blocks		+/-
				M-A	M-A	M-A	OR	DR	TOT	PF	FD					BS	BA	
21	Bailey Frazier	F	10:02	0-5	0-1	0-0	0	0	0	0	1	0	0	2	0	0	1	-22
22	Morgan Stamper	F	09:24	0-1	0-0	0-0	4	0	4	1	0	0	0	3	0	0	1	-14
3	Hailey Free	G	13:23	0-1	0-0	0-0	1	3	4	0	2	0	0	1	0	0	0	-23
10	Mary Englert	G	16:02	4-14	1-6	1-2	1	1	2	0	1	10	0	5	1	0	0	-22
30	Sierra Feltner	G	17:02	1-4	1-2	0-0	1	3	4	1	1	3	1	3	0	0	0	-24
33	Hannah Roberts		07:56	0-3	0-2	0-0	0	0	0	0	1	0	1	0	1	0	0	-8
32	Katie Collopy		05:14	0-0	0-0	1-2	0	1	1	0	2	1	0	1	0	0	0	-6
23	Abby Adkins		06:37	0-0	0-0	0-0	1	0	1	0	1	0	0	1	0	0	0	-6
2	Allie Stone		04:20	0-0	0-0	0-0	0	0	0	0	1	0	0	0	0	0	0	-9
34	Willa Davis		04:06	0-0	0-0	0-0	0	0	0	1	0	0	0	1	0	0	0	-6
20	Julia Parker		05:54	0-2	0-2	0-0	0	0	0	0	0	0	1	0	0	0	0	-5
Team							1	1	2			0		0				
<b>Totals</b>				5-30	2-13	2-4	9	9	18	3	10	14	3	17	2	0	2	-29

Shooting By Period		
1st FG%	3-16	18.8%
3PT%	1-6	16.7%
FT%	0-0	0%
2nd FG%	2-14	14.3%
3PT%	1-7	14.3%
FT%	2-4	50%
GM FG%	5-30	16.7%
3PT%	2-13	15.4%
FT%	2-4	50.0%

Dead Ball Rebounds: 2, 1

Technical Fouls::NONE

**Kentucky - 43**

NO.	Name	F	Min	FG			Rebounds			Fouls		TP	AS	TO	ST	Blocks		+/-
				M-A	M-A	M-A	OR	DR	TOT	PF	FD					BS	BA	
21	Nyah Leveretter	F	08:15	2-2	0-0	0-0	1	1	2	2	1	4	1	0	0	0	0	15
1	Robyn Benton	G	12:45	2-4	1-2	0-0	0	1	1	1	0	5	2	0	1	0	0	23
5	Blair Green	G	11:55	3-8	0-2	0-0	1	0	1	1	0	6	0	2	0	0	0	15
11	Jada Walker	G	08:52	2-5	0-0	0-0	1	1	2	2	0	4	0	1	1	0	0	13
22	Maddie Scherr	G	10:28	2-3	0-0	0-0	0	0	0	0	1	4	1	0	2	2	0	24
13	Ajae Petty		08:55	5-8	0-0	0-0	3	1	4	1	0	10	1	1	2	0	0	13
25	Adebola Adeyeye		10:55	3-8	0-0	0-0	6	6	12	0	0	6	0	0	1	0	0	15
34	Emma King		07:03	1-3	0-1	0-0	0	0	0	1	0	2	2	0	0	0	0	10
4	Eniya Russell		09:15	1-4	0-0	0-0	1	2	3	1	0	2	1	3	1	0	0	8
20	Amiya Jenkins		06:01	0-0	0-0	0-0	0	2	2	1	0	0	1	1	0	0	0	7
23	Cassidy Rowe		05:36	0-0	0-0	0-0	0	1	1	0	1	0	2	1	0	0	0	2
Team							0	1	1			0		0				
<b>Totals</b>				21-45	1-5	0-0	13	16	29	10	3	43	11	9	8	2	0	29

Shooting By Period		
1st FG%	12-27	44.4%
3PT%	1-3	33.3%
FT%	0-0	0%
2nd FG%	9-18	50.0%
3PT%	0-2	0.0%
FT%	0-0	0%
GM FG%	21-45	46.7%
3PT%	1-5	20.0%
FT%	0-0	0.0%

Dead Ball Rebounds: 1, 0

Technical Fouls::NONE

	PIKE	UK
Biggest lead	0 (1 <sup>st</sup> 10:00)	30 (2 <sup>nd</sup> 2:10)
Best Scoring Run	3 (1 <sup>st</sup> 3:06)	11 (1 <sup>st</sup> 4:26)
Lead Changes	0	
Times Tied	0	
Time with Lead	00:00	19:26

Points from	PIKE	UK
Turnovers	3	19
Paint	2	40
Second Chance	2	14
Fast Breaks	0	8
Bench	1	20

	Period by Period Scoring				
	1st	2nd	3rd	4th	TOT
PIKE	7	7	14	17	45
UK	25	18	31	19	93



**Pikeville at Kentucky**

11/02/22 Memorial Coliseum, Lexington  
2022-23 Women's Basketball

Officials: Tiffany Bird, Jeffery Smith, Brandon Enterline

**Period 3**

**Quarter Starters:**

<b>UK</b>	1 Benton R	5 Green B	11 Walker J	21 Leveretter N	22 Scherr M
<b>PIKE</b>	3 Free H	10 Englert M	21 Frazier B	22 Stamper M	30 Feltner S

Game Time	UK	Score	Diff	PIKE
10:00	13 PETTY A substitution out			
10:00	20 JENKINS A substitution out			
10:00	23 ROWE C substitution out			
10:00	34 KING E substitution out			
10:00	1 BENTON R substitution in			
10:00	11 WALKER J substitution in			
10:00	21 LEVERETTER N substitution in			
10:00	22 SCHERR M substitution in			
10:00				23 ADKINS A substitution out
10:00				33 ROBERTS H substitution out
10:00				34 DAVIS W substitution out
10:00				3 FREE H substitution in
10:00				21 FRAZIER B substitution in
10:00				22 STAMPER M substitution in
09:44				3 FREE H 2pt FG in the paint, layup missed
09:40				22 STAMPER M offensive rebound (5)
09:40				22 STAMPER M 2pt FG second chance in the paint, layup missed
09:39				offensive rebound (20)
09:32				21 FRAZIER B 3pt FG second chance, jump shot missed
09:29	5 GREEN B defensive rebound (2)			
09:20	11 WALKER J 2pt FG outside the paint, jump shot made (6)	<b>45-14</b>	<b>31</b>	
08:58				21 FRAZIER B 2pt FG outside the paint, jump shot missed
08:55				30 FELTNER S offensive rebound (5)
08:53		<b>45-16</b>	<b>29</b>	3 FREE H 2pt FG second chance in the paint, jump shot made (2)
08:53				21 FRAZIER B assist (1)
08:27	1 BENTON R 2pt FG in the paint, layup missed			
08:24	5 GREEN B offensive rebound (3)			
08:21	11 WALKER J 3pt FG second chance, jump shot missed			
08:18	1 BENTON R offensive rebound (2)			
08:18	1 BENTON R 2pt FG second chance in the paint, layup made (7)	<b>47-16</b>	<b>31</b>	
08:04		<b>47-18</b>	<b>29</b>	30 FELTNER S 2pt FG outside the paint, pull up jump shot made (5)
07:54	22 SCHERR M 3pt FG , jump shot made (7)	<b>50-18</b>	<b>32</b>	
07:29				10 ENGLERT M 3pt FG , jump shot missed
07:28				3 FREE H offensive rebound (5)
07:28	21 LEVERETTER N foul shooting (3 - 1)			3 FREE H foul drawn (3)
07:28	21 LEVERETTER N substitution out			
07:28	25 ADEYEYE A substitution in			
07:28		<b>50-19</b>	<b>31</b>	3 FREE H free throw 1 - 2 made (3)
07:28		<b>50-20</b>	<b>30</b>	3 FREE H free throw 2 - 2 made (4)
07:11	11 WALKER J 2pt FG in the paint, pull up jump shot made (8)	<b>52-20</b>	<b>32</b>	



**Pikeville at Kentucky**

11/02/22 Memorial Coliseum, Lexington  
2022-23 Women's Basketball

**Game Time:** 7:00 PM  
**Game Duration:** 2:01  
**Attendance:** 888

**Officials:** Tiffany Bird, Jeffery Smith, Brandon Enterline

Game Time	UK	Score	Diff	PIKE
06:57	1 BENTON R steal (2)			30 FELTNER S turnover lost ball (4)
06:44	1 BENTON R 2pt FG from turnover in the paint, jump shot made (9)	<b>54-20</b>	<b>34</b>	
06:44	25 ADEYEYE A assist (1)			
06:38	25 ADEYEYE A foul shooting (1 - 2)			21 FRAZIER B foul drawn (2)
06:38		<b>54-21</b>	<b>33</b>	21 FRAZIER B free throw 1 - 3 made (1)
06:38		<b>54-22</b>	<b>32</b>	21 FRAZIER B free throw 2 - 3 made (2)
06:38		<b>54-23</b>	<b>31</b>	21 FRAZIER B free throw 3 - 3 made (3)
06:33	11 WALKER J 2pt FG fast break in the paint, layup made (10)	<b>56-23</b>	<b>33</b>	
06:09	25 ADEYEYE A foul personal (2 - 3)			10 ENGLERT M foul drawn (2)
06:09				10 ENGLERT M substitution out
06:09				14 ROBBINS S substitution in
06:01				30 FELTNER S 3pt FG , jump shot missed
05:58	25 ADEYEYE A defensive rebound (13)			
05:43	11 WALKER J 2pt FG outside the paint, jump shot missed			
05:40				30 FELTNER S defensive rebound (6)
05:36				14 ROBBINS S turnover travel (1)
05:36	5 GREEN B substitution out			
05:36	11 WALKER J substitution out			
05:36	13 PETTY A substitution in			
05:36	34 KING E substitution in			
05:36				3 FREE H substitution out
05:36				22 STAMPER M substitution out
05:36				2 STONE A substitution in
05:36				34 DAVIS W substitution in
05:25	1 BENTON R 2pt FG from turnover outside the paint, jump shot made (11)	<b>58-23</b>	<b>35</b>	
05:25	22 SCHERR M assist (2)			
05:15	1 BENTON R steal (3)			2 STONE A turnover bad pass (1)
05:08	13 PETTY A foul drawn (1)			34 DAVIS W foul personal (2 - 1)
05:05	1 BENTON R 2pt FG from turnover outside the paint, jump shot missed			
05:02				2 STONE A defensive rebound (1)
04:56				14 ROBBINS S 2pt FG outside the paint, jump shot missed
04:53	34 KING E defensive rebound (1)			
04:49	1 BENTON R 2pt FG in the paint, jump shot missed			
04:46	25 ADEYEYE A offensive rebound (14)			
04:44	22 SCHERR M 3pt FG second chance, jump shot made (10)	<b>61-23</b>	<b>38</b>	
04:44	25 ADEYEYE A assist (2)			
04:28		<b>61-26</b>	<b>35</b>	14 ROBBINS S 3pt FG , jump shot made (3)
04:28				30 FELTNER S assist (2)
04:15	22 SCHERR M 2pt FG in the paint, driving layup made (12)	<b>63-26</b>	<b>37</b>	
04:15	22 SCHERR M foul drawn (2)			30 FELTNER S foul shooting (2 - 2)
04:15				Timeout media
04:15	1 BENTON R substitution out			
04:15	4 RUSSELL E substitution in			
04:15				30 FELTNER S substitution out
04:15				23 ADKINS A substitution in
04:15	22 SCHERR M free throw 1 - 1 made (13)	<b>64-26</b>	<b>38</b>	
04:15	22 SCHERR M substitution out			



**Pikeville at Kentucky**

11/02/22 Memorial Coliseum, Lexington  
2022-23 Women's Basketball

**Game Time:** 7:00 PM  
**Game Duration:** 2:01  
**Attendance:** 888

**Officials:** Tiffany Bird, Jeffery Smith, Brandon Enterline

Game Time	UK	Score	Diff	PIKE
04:15	11 WALKER J substitution in			
03:57				23 ADKINS A 2pt FG outside the paint, jump shot missed
03:53	4 RUSSELL E defensive rebound (4)			
03:50	4 RUSSELL E turnover bad pass (4)			
03:30		<b>64-28</b>	<b>36</b>	21 FRAZIER B 2pt FG from turnover outside the paint, pull up jump shot made (5)
03:19	11 WALKER J foul drawn (1)			23 ADKINS A foul personal (1 - 3)
03:19	34 KING E substitution out			
03:19	20 JENKINS A substitution in			
03:12	4 RUSSELL E 2pt FG in the paint, layup blocked			
03:12				21 FRAZIER B block (1)
03:06				21 FRAZIER B defensive rebound (1)
03:05	13 PETTY A steal (3)			21 FRAZIER B turnover lost ball (3)
03:00	25 ADEYEYE A 2pt FG from turnover in the paint, jump shot made (8)	<b>66-28</b>	<b>38</b>	
02:36				2 STONE A turnover bad pass (2)
02:20	4 RUSSELL E 2pt FG from turnover in the paint, pull up jump shot made (4)	<b>68-28</b>	<b>40</b>	
02:20	20 JENKINS A assist (2)			
02:04				21 FRAZIER B turnover lost ball (4)
01:59	20 JENKINS A 2pt FG fast break from turnover in the paint, layup made (2)	<b>70-28</b>	<b>42</b>	
01:38				2 STONE A 3pt FG , jump shot missed
01:35	25 ADEYEYE A defensive rebound (15)			
01:28	11 WALKER J 2pt FG in the paint, driving layup made (12)	<b>72-28</b>	<b>44</b>	
01:28	25 ADEYEYE A assist (3)			
01:14				14 ROBBINS S 2pt FG in the paint, layup missed
01:11	4 RUSSELL E defensive rebound (5)			
01:07	11 WALKER J 2pt FG fast break in the paint, layup made (14)	<b>74-28</b>	<b>46</b>	
01:07	4 RUSSELL E assist (2)			
00:40				2 STONE A 2pt FG in the paint, jump shot missed
00:37	defensive rebound (39)			
00:37				14 ROBBINS S substitution out
00:37				21 FRAZIER B substitution out
00:37				34 DAVIS W substitution out
00:37				0 BIRCHFIELD B substitution in
00:37				10 ENGLERT M substitution in
00:37				33 ROBERTS H substitution in
00:14	13 PETTY A turnover lost ball (2)			
00:02				2 STONE A 2pt FG from turnover in the paint, layup blocked
00:02	13 PETTY A block (1)			
00:00	13 PETTY A defensive rebound (5)			
<b>END OF PERIOD</b>				
<b>UK 74-28 PIKE</b>				



**Pikeville at Kentucky**

11/02/22 Memorial Coliseum, Lexington  
2022-23 Women's Basketball

Game Time: 7:00 PM  
Game Duration: 2:01  
Attendance: 888

Officials: Tiffany Bird, Jeffery Smith, Brandon Enterline

**Pikeville - 14**

NO.	Name	F	Min	FG			Rebounds			Fouls		TP	AS	TO	ST	Blocks		+/-
				M-A	3P	FT	OR	DR	TOT	PF	FD					BS	BA	
21	Bailey Frazier	F	09:23	1-3	0-1	3-3	0	1	1	0	1	5	1	2	0	1	0	-17
22	Morgan Stamper	F	04:24	0-1	0-0	0-0	1	0	1	0	0	0	0	0	0	0	0	-4
3	Hailey Free	G	04:24	1-2	0-0	2-2	1	0	1	0	1	4	0	0	0	0	0	-4
10	Mary Englert	G	04:28	0-1	0-1	0-0	0	0	0	0	1	0	0	0	0	0	0	-4
30	Sierra Feltner	G	05:45	1-2	0-1	0-0	1	1	2	1	0	2	1	1	0	0	0	-8
14	Sheridan Robbins		05:32	1-3	1-1	0-0	0	0	0	0	0	3	0	1	0	0	0	-13
2	Allie Stone		05:36	0-3	0-1	0-0	0	1	1	0	0	0	0	2	0	0	1	-13
34	Willa Davis		04:59	0-0	0-0	0-0	0	0	0	1	0	0	0	0	0	0	0	-13
23	Abby Adkins		04:15	0-1	0-0	0-0	0	0	0	1	0	0	0	0	0	0	0	-9
0	Bailey Birchfield		00:37	0-0	0-0	0-0	0	0	0	0	0	0	0	0	0	0	0	0
33	Hannah Roberts		00:37	0-0	0-0	0-0	0	0	0	0	0	0	0	0	0	0	0	0
Team							1	0	1			0		0				
<b>Totals</b>				4-16	1-5	5-5	4	3	7	3	3	14	2	6	0	1	1	-17

Shooting By Period		
3rd FG%	4-16	25.0%
3PT%	1-5	20.0%
FT%	5-5	100%
GM FG%	4-16	25.0%
3PT%	1-5	20.0%
FT%	5-5	100.0%

Dead Ball Rebounds: 0, 0

Technical Fouls::NONE

**Kentucky - 31**

NO.	Name	F	Min	FG			Rebounds			Fouls		TP	AS	TO	ST	Blocks		+/-
				M-A	3P	FT	OR	DR	TOT	PF	FD					BS	BA	
21	Nyah Leveretter	F	02:32	0-0	0-0	0-0	0	0	0	1	0	0	0	0	0	0	0	3
1	Robyn Benton	G	05:45	3-6	0-0	0-0	1	0	1	0	0	6	0	0	2	0	0	8
5	Blair Green	G	04:24	0-0	0-0	0-0	1	1	2	0	0	0	0	0	0	0	0	4
11	Jada Walker	G	08:39	5-7	0-1	0-0	0	0	0	0	1	10	0	0	0	0	0	12
22	Maddie Scherr	G	05:45	3-3	2-2	1-1	0	0	0	0	1	9	1	0	0	0	0	9
23	Cassidy Rowe		00:00	0-0	0-0	0-0	0	0	0	0	0	0	0	0	0	0	0	0
25	Adebola Adeyeye		07:28	1-1	0-0	0-0	1	2	3	2	0	2	3	0	0	0	0	14
13	Ajae Petty		05:36	0-0	0-0	0-0	0	1	1	0	1	0	0	1	1	1	0	13
34	Emma King		02:17	0-0	0-0	0-0	0	1	1	0	0	0	0	0	0	0	0	3
4	Eniya Russell		04:15	1-2	0-0	0-0	0	2	2	0	0	2	1	1	0	0	1	9
20	Amiya Jenkins		03:19	1-1	0-0	0-0	0	0	0	0	0	2	1	0	0	0	0	10
Team							0	1	1			0		0				
<b>Totals</b>				14-20	2-3	1-1	3	8	11	3	3	31	6	2	3	1	1	17

Shooting By Period		
3rd FG%	14-20	70.0%
3PT%	2-3	66.7%
FT%	1-1	100%
GM FG%	14-20	70.0%
3PT%	2-3	66.7%
FT%	1-1	100.0%

Dead Ball Rebounds: 0, 0

Technical Fouls::NONE

	PIKE	UK
Biggest lead	0 (1 <sup>st</sup> 10:00)	46 (3 <sup>rd</sup> 1:07)
Best Scoring Run	3(3 <sup>rd</sup> 6:38)	10(3 <sup>rd</sup> 1:07)
Lead Changes	0	
Times Tied	0	
Time with Lead	00:00	09:44

Points from	PIKE	UK
Turnovers	2	10
Paint	2	20
Second Chance	4	5
Fast Breaks	0	6
Bench	3	6

	Period by Period Scoring				
	1st	2nd	3rd	4th	TOT
PIKE	7	7	14	17	45
UK	25	18	31	19	93



**Pikeville at Kentucky**

11/02/22 Memorial Coliseum, Lexington  
2022-23 Women's Basketball

Officials: Tiffany Bird, Jeffery Smith, Brandon Enterline

**Period 4**

**Quarter Starters:**

<b>UK</b>	1 Benton R	5 Green B	11 Walker J	21 Leveretter N	22 Scherr M
<b>PIKE</b>	0 Birchfield B	3 Free H	10 Englert M	30 Feltner S	33 Roberts H

Game Time	UK	Score	Diff	PIKE
10:00	4 RUSSELL E substitution out			
10:00	13 PETTY A substitution out			
10:00	20 JENKINS A substitution out			
10:00	25 ADEYEYE A substitution out			
10:00	1 BENTON R substitution in			
10:00	5 GREEN B substitution in			
10:00	21 LEVERETTER N substitution in			
10:00	22 SCHERR M substitution in			
10:00				2 STONE A substitution out
10:00				23 ADKINS A substitution out
10:00				3 FREE H substitution in
10:00				30 FELTNER S substitution in
09:44	21 LEVERETTER N 2pt FG in the paint, jump shot missed			
09:42				33 ROBERTS H defensive rebound (1)
09:37				10 ENGLERT M 2pt FG in the paint, layup missed
09:34	5 GREEN B defensive rebound (4)			
09:27	22 SCHERR M 2pt FG outside the paint, jump shot missed			
09:24				33 ROBERTS H defensive rebound (2)
09:10				30 FELTNER S 2pt FG in the paint, layup blocked
09:10	22 SCHERR M block (3)			
09:06	11 WALKER J defensive rebound (3)			
09:03	5 GREEN B 3pt FG , jump shot missed			
09:03				defensive dead ball rebound (4)
08:54				10 ENGLERT M 2pt FG outside the paint, jump shot missed
08:51				30 FELTNER S offensive rebound (7)
08:50				33 ROBERTS H 3pt FG second chance, jump shot missed
08:46	22 SCHERR M defensive rebound (1)			
08:42	1 BENTON R 2pt FG outside the paint, jump shot missed			
08:41	5 GREEN B offensive rebound (5)			
08:41	5 GREEN B 2pt FG second chance in the paint, layup blocked			
08:41				30 FELTNER S block (1)
08:41	offensive rebound (45)			
08:41	11 WALKER J substitution out			
08:41	34 KING E substitution in			
08:38	5 GREEN B 2pt FG second chance outside the paint, turnaround jump shot missed			
08:34				0 BIRCHFIELD B defensive rebound (1)
08:26				10 ENGLERT M 2pt FG in the paint, jump shot missed
08:23				10 ENGLERT M offensive rebound (3)
08:17	5 GREEN B foul shooting (2 - 1)			10 ENGLERT M foul drawn (3)
08:17		<b>74-29</b>	<b>45</b>	10 ENGLERT M free throw 1 - 2 made (11)
08:17		<b>74-30</b>	<b>44</b>	10 ENGLERT M free throw 2 - 2 made (12)
08:08	1 BENTON R 2pt FG in the paint, layup made (13)	<b>76-30</b>	<b>46</b>	





**Pikeville at Kentucky**

11/02/22 Memorial Coliseum, Lexington  
2022-23 Women's Basketball

**Game Time:** 7:00 PM  
**Game Duration:** 2:01  
**Attendance:** 888

**Officials:** Tiffany Bird, Jeffery Smith, Brandon Enterline

Game Time	UK	Score	Diff	PIKE
08:08	22 SCHERR M assist (3)			
08:08	1 BENTON R foul drawn (1)			10 ENGLERT M foul shooting (1 - 1)
08:08	1 BENTON R free throw 1 - 1 made (14)	<b>77-30</b>	<b>47</b>	
08:08	1 BENTON R substitution out			
08:08	2 TYLER S substitution in			
08:08				30 FELTNER S substitution out
08:08				11 FRAZIER B substitution in
07:56				33 ROBERTS H 2pt FG outside the paint, jump shot missed
07:52	22 SCHERR M defensive rebound (2)			
07:50	5 GREEN B 3pt FG , jump shot missed			
07:45	22 SCHERR M offensive rebound (3)			
07:39	5 GREEN B 3pt FG second chance , jump shot missed			
07:35	21 LEVERETTER N offensive rebound (3)			
07:35	21 LEVERETTER N 2pt FG second chance in the paint, layup made (6)	<b>79-30</b>	<b>49</b>	
07:12		<b>79-32</b>	<b>47</b>	33 ROBERTS H 2pt FG in the paint, layup made (2)
07:12				10 ENGLERT M assist (1)
07:00	5 GREEN B turnover bad pass (3)			33 ROBERTS H steal (2)
06:54	2 TYLER S foul shooting (1 - 2)			11 FRAZIER B foul drawn (1)
06:54	21 LEVERETTER N substitution out			
06:54	22 SCHERR M substitution out			
06:54	13 PETTY A substitution in			
06:54	23 ROWE C substitution in			
06:54				10 ENGLERT M substitution out
06:54				32 COLLOPY K substitution in
06:54		<b>79-33</b>	<b>46</b>	11 FRAZIER B free throw 1 - 2 made (1)
06:54				11 FRAZIER B free throw 2 - 2 missed
06:54	5 GREEN B defensive rebound (6)			
06:48	34 KING E 2pt FG fast break in the paint, layup made (4)	<b>81-33</b>	<b>48</b>	
06:48	23 ROWE C assist (3)			
06:41				11 FRAZIER B 3pt FG , jump shot missed
06:40	5 GREEN B defensive rebound (7)			
06:33	5 GREEN B 2pt FG in the paint, turnaround jump shot made (8)	<b>83-33</b>	<b>50</b>	
06:18		<b>83-35</b>	<b>48</b>	3 FREE H 2pt FG in the paint, jump shot made (6)
06:00	23 ROWE C foul drawn (2)			0 BIRCHFIELD B foul personal (1 - 2)
06:00	5 GREEN B substitution out			
06:00	4 RUSSELL E substitution in			
06:00				33 ROBERTS H substitution out
06:00				34 DAVIS W substitution in
05:51	13 PETTY A foul drawn (2)			34 DAVIS W foul shooting (3 - 3)
05:51				3 FREE H substitution out
05:51				2 STONE A substitution in
05:51	13 PETTY A free throw 1 - 2 missed			
05:51	offensive dead ball rebound (2)			
05:51	13 PETTY A free throw 2 - 2 missed			
05:50	4 RUSSELL E offensive rebound (6)			
05:49	4 RUSSELL E foul drawn (1)			32 COLLOPY K foul shooting (1 - 4)
05:49	4 RUSSELL E free throw 1 - 2 missed			
05:49	offensive dead ball rebound (3)			



**Pikeville at Kentucky**

11/02/22 Memorial Coliseum, Lexington  
2022-23 Women's Basketball

**Game Time:** 7:00 PM  
**Game Duration:** 2:01  
**Attendance:** 888

**Officials:** Tiffany Bird, Jeffery Smith, Brandon Enterline

Game Time	UK	Score	Diff	PIKE
05:49	4 RUSSELL E free throw 2 - 2 missed			
05:46				defensive rebound (31)
05:29	2 TYLER S foul drawn (1)			34 DAVIS W foul offensive (4 - 5)
05:29				34 DAVIS W turnover offensive (2)
05:29	2 TYLER S substitution out			
05:29	20 JENKINS A substitution in			
05:20	4 RUSSELL E 2pt FG from turnover in the paint, layup missed			
05:17	offensive rebound (52)			
05:16	13 PETTY A 2pt FG from turnover second chance in the paint, jump shot made (12)	<b>85-35</b>	<b>50</b>	
05:16	4 RUSSELL E assist (3)			
05:16	13 PETTY A foul drawn (3)			34 DAVIS W foul shooting (5 - 6)
05:16				34 DAVIS W substitution out
05:16				33 ROBERTS H substitution in
05:16	34 KING E substitution out			
05:16	24 THOMAS Z substitution in			
05:16	13 PETTY A free throw 1 - 1 missed			
05:15	20 JENKINS A offensive rebound (3)			
05:04	13 PETTY A foul drawn (4)			32 COLLOPY K foul shooting (2 - 7)
05:04	24 THOMAS Z substitution out			
05:04	34 KING E substitution in			
05:04	13 PETTY A free throw 1 - 2 made (13)	<b>86-35</b>	<b>51</b>	
05:04	13 PETTY A free throw 2 - 2 missed			
05:03				32 COLLOPY K defensive rebound (2)
04:51	20 JENKINS A foul personal (2 - 3)			2 STONE A foul drawn (2)
04:51	Timeout media			
04:51	34 KING E substitution out			
04:51	2 TYLER S substitution in			
04:32				33 ROBERTS H 2pt FG in the paint, layup missed
04:29	2 TYLER S defensive rebound (1)			
04:23	13 PETTY A 2pt FG in the paint, layup made (15)	<b>88-35</b>	<b>53</b>	
04:23	2 TYLER S assist (1)			
04:12	20 JENKINS A foul personal (3 - 4)			2 STONE A foul drawn (3)
04:12	2 TYLER S substitution out			
04:12	34 KING E substitution in			
04:04				33 ROBERTS H 2pt FG outside the paint, jump shot missed
04:01	4 RUSSELL E defensive rebound (7)			
03:51	23 ROWE C 2pt FG in the paint, layup missed			
03:47				0 BIRCHFIELD B defensive rebound (2)
03:36				2 STONE A 2pt FG in the paint, floating jump shot missed
03:33	23 ROWE C defensive rebound (2)			
03:29	20 JENKINS A 2pt FG in the paint, driving layup missed			
03:26				32 COLLOPY K defensive rebound (3)
03:09	4 RUSSELL E foul shooting (2 - 5)			32 COLLOPY K foul drawn (3)
03:09		<b>88-36</b>	<b>52</b>	32 COLLOPY K free throw 1 - 2 made (2)
03:09		<b>88-37</b>	<b>51</b>	32 COLLOPY K free throw 2 - 2 made (3)
03:09				0 BIRCHFIELD B substitution out
03:09				20 PARKER J substitution in
03:04	Timeout 30 Sec			



**Pikeville at Kentucky**

11/02/22 Memorial Coliseum, Lexington  
2022-23 Women's Basketball

Game Time: 7:00 PM

Game Duration: 2:01

Attendance: 888

Officials: Tiffany Bird, Jeffery Smith, Brandon Enterline

Game Time	UK	Score	Diff	PIKE
02:56	20 JENKINS A 2pt FG in the paint, layup missed			
02:53				defensive rebound (35)
02:35	13 PETTY A steal (4)			11 FRAZIER B turnover lost ball (1)
02:24	20 JENKINS A 2pt FG from turnover in the paint, layup missed			
02:24				defensive dead ball rebound (5)
02:24	13 PETTY A foul personal (2 - 6)			11 FRAZIER B foul drawn (2)
02:24				11 FRAZIER B free throw 1 - 2 missed
02:24				offensive dead ball rebound (6)
02:24		<b>88-38</b>	<b>50</b>	11 FRAZIER B free throw 2 - 2 made (2)
02:12	34 KING E 2pt FG in the paint, layup missed			
02:09				11 FRAZIER B defensive rebound (1)
01:57		<b>88-40</b>	<b>48</b>	32 COLLOPY K 2pt FG in the paint, driving layup made (5)
01:47	23 ROWE C 3pt FG , jump shot missed			
01:44				11 FRAZIER B defensive rebound (2)
01:35		<b>88-42</b>	<b>46</b>	11 FRAZIER B 2pt FG in the paint, layup made (4)
01:35	23 ROWE C foul shooting (1 - 7)			11 FRAZIER B foul drawn (3)
01:35		<b>88-43</b>	<b>45</b>	11 FRAZIER B free throw 1 - 1 made (5)
01:29	34 KING E 3pt FG , jump shot missed			
01:22	4 RUSSELL E offensive rebound (8)			
01:22	4 RUSSELL E 2pt FG second chance in the paint, layup made (6)	<b>90-43</b>	<b>47</b>	
01:09	13 PETTY A foul personal (3 - 8)			33 ROBERTS H foul drawn (2)
01:09		<b>90-44</b>	<b>46</b>	33 ROBERTS H free throw 1 - 2 made (3)
01:09		<b>90-45</b>	<b>45</b>	33 ROBERTS H free throw 2 - 2 made (4)
00:57	13 PETTY A turnover travel (3)			
00:37				33 ROBERTS H 2pt FG from turnover outside the paint, jump shot missed
00:34	20 JENKINS A defensive rebound (4)			
00:31	4 RUSSELL E 2pt FG fast break in the paint, layup made (8)	<b>92-45</b>	<b>47</b>	
00:31	20 JENKINS A assist (3)			
00:31	4 RUSSELL E foul drawn (2)			2 STONE A foul shooting (1 - 8)
00:31	4 RUSSELL E free throw 1 - 1 made (9)	<b>93-45</b>	<b>48</b>	
00:13				11 FRAZIER B 2pt FG outside the paint, jump shot missed
00:10	13 PETTY A defensive rebound (6)			
<b>END OF GAME</b>				
<b>UK 93-45 PIKE</b>				



**Pikeville at Kentucky**

11/02/22 Memorial Coliseum, Lexington  
2022-23 Women's Basketball

Game Time: 7:00 PM  
Game Duration: 2:01  
Attendance: 888

Officials: Tiffany Bird, Jeffery Smith, Brandon Enterline

**Pikeville - 17**

NO.	Name	F	Min	FG			Rebounds			Fouls		TP	AS	TO	ST	Blocks		+/-
				M-A	3P	FT	OR	DR	TOT	PF	FD					BS	BA	
21	Bailey Frazier	F	00:00	0-0	0-0	0-0	0	0	0	0	0	0	0	0	0	0	0	0
22	Morgan Stamper	F	00:00	0-0	0-0	0-0	0	0	0	0	0	0	0	0	0	0	0	0
3	Hailey Free	G	04:09	1-1	0-0	0-0	0	0	0	0	0	2	0	0	0	0	0	-2
10	Mary Englert	G	03:06	0-3	0-0	2-2	1	0	1	1	1	2	1	0	0	0	0	-1
30	Sierra Feltner	G	01:52	0-1	0-0	0-0	1	0	1	0	0	0	0	0	0	1	1	-1
0	Bailey Birchfield		06:51	0-0	0-0	0-0	0	2	2	1	0	0	0	0	0	0	0	-5
23	Abby Adkins		00:00	0-0	0-0	0-0	0	0	0	0	0	0	0	0	0	0	0	0
11	Brooklyn Frazier		08:08	1-3	0-1	3-5	0	2	2	0	3	5	0	1	0	0	0	-1
32	Katie Collopy		06:54	1-1	0-0	2-2	0	2	2	2	1	4	0	0	0	0	0	-1
34	Willa Davis		00:44	0-0	0-0	0-0	0	0	0	3	0	0	0	1	0	0	0	-2
2	Allie Stone		05:51	0-1	0-0	0-0	0	0	0	1	2	0	0	0	0	0	0	0
33	Hannah Roberts		09:16	1-6	0-1	2-2	0	2	2	0	1	4	0	0	1	0	0	0
20	Julia Parker		03:09	0-0	0-0	0-0	0	0	0	0	0	0	0	0	0	0	0	3
Team							0	2	2			0		0				
<b>Totals</b>				4-16	0-2	9-11	2	10	12	8	8	17	1	2	1	1	1	-2

Shooting By Period		
4 <sup>th</sup> FG%	4-16	25.0%
3PT%	0-2	0.0%
FT%	9-11	81.8%
GM FG%	4-16	25.0%
3PT%	0-2	0.0%
FT%	9-11	81.8%

Dead Ball Rebounds: 1, 2

Technical Fouls::NONE

**Kentucky - 19**

NO.	Name	F	Min	FG			Rebounds			Fouls		TP	AS	TO	ST	Blocks		+/-
				M-A	3P	FT	OR	DR	TOT	PF	FD					BS	BA	
21	Nyah Leveretter	F	03:06	1-2	0-0	0-0	1	0	1	0	0	2	0	0	0	0	0	1
1	Robyn Benton	G	01:52	1-2	0-0	1-1	0	0	0	0	1	3	0	0	0	0	0	1
5	Blair Green	G	04:00	1-6	0-3	0-0	1	3	4	1	0	2	0	1	0	0	1	2
11	Jada Walker	G	01:19	0-0	0-0	0-0	0	1	1	0	0	0	0	0	0	0	0	0
22	Maddie Scherr	G	03:06	0-1	0-0	0-0	1	2	3	0	0	0	1	0	0	1	0	1
25	Adebola Adeyeye		00:00	0-0	0-0	0-0	0	0	0	0	0	0	0	0	0	0	0	0
34	Emma King		07:50	1-3	0-1	0-0	0	0	0	0	0	2	0	0	0	0	0	0
2	Saniah Tyler		03:18	0-0	0-0	0-0	0	1	1	1	1	0	1	0	0	0	0	3
13	Ajae Petty		06:54	2-2	0-0	1-5	0	1	1	2	3	5	0	1	1	0	0	1
23	Cassidy Rowe		06:54	0-2	0-1	0-0	0	1	1	1	1	0	1	0	0	0	0	1
4	Eniya Russell		06:00	2-3	0-0	1-3	2	1	3	1	2	5	1	0	0	0	0	0
20	Amiya Jenkins		05:29	0-3	0-0	0-0	1	1	2	2	0	0	1	0	0	0	0	0
24	Zennia Thomas		00:12	0-0	0-0	0-0	0	0	0	0	0	0	0	0	0	0	0	0
Team							2	0	2			0		0				
<b>Totals</b>				8-24	0-5	3-9	8	11	19	8	8	19	5	2	1	1	1	2

Shooting By Period		
4 <sup>th</sup> FG%	8-24	33.3%
3PT%	0-5	0.0%
FT%	3-9	33.3%
GM FG%	8-24	33.3%
3PT%	0-5	0.0%
FT%	3-9	33.3%

Dead Ball Rebounds: 2, 0

Technical Fouls::NONE

	PIKE	UK
Biggest lead	0 (1 <sup>st</sup> 10:00)	53 (4 <sup>th</sup> 4:23)
Best Scoring Run	8(4 <sup>th</sup> 1:35)	5(4 <sup>th</sup> 7:35)
Lead Changes	0	
Times Tied	0	
Time with Lead	00:00	09:44

	PIKE	UK
Points from		
Turnovers	1	3
Paint	8	16
Second Chance	2	7
Fast Breaks	0	4
Bench	13	12

	Period by Period Scoring				
	1st	2nd	3rd	4th	TOT
PIKE	7	7	14	17	45
UK	25	18	31	19	93



**Pikeville at Kentucky**

11/02/22 Memorial Coliseum, Lexington  
2022-23 Women's Basketball

Game Time: 7:00 PM  
Game Duration: 2:01  
Attendance: 888

Officials: Tiffany Bird, Jeffery Smith, Brandon Enterline

**Pikeville - 31**

NO.	Name	Min	FG			Rebounds			Fouls		TP	AS	TO	ST	Blocks		+/-
			M-A	M-A	M-A	OR	DR	TOT	PF	FD					BS	BA	
21	Bailey Frazier	F 09:23	1-3	0-1	3-3	0	1	1	0	1	5	1	2	0	1	0	-17
22	Morgan Stamper	F 04:24	0-1	0-0	0-0	1	0	1	0	0	0	0	0	0	0	-4	
3	Hailey Free	G 08:33	2-3	0-0	2-2	1	0	1	0	1	6	0	0	0	0	-6	
10	Mary Englert	G 07:34	0-4	0-1	2-2	1	0	1	1	2	2	1	0	0	0	-5	
30	Sierra Feltner	G 07:37	1-3	0-1	0-0	2	1	3	1	0	2	1	1	0	1	-9	
14	Sheridan Robbins	05:32	1-3	1-1	0-0	0	0	0	0	0	3	0	1	0	0	-13	
2	Allie Stone	11:27	0-4	0-1	0-0	0	1	1	1	2	0	0	2	0	0	-13	
34	Willa Davis	05:43	0-0	0-0	0-0	0	0	0	4	0	0	0	1	0	0	-15	
23	Abby Adkins	04:15	0-1	0-0	0-0	0	0	0	1	0	0	0	0	0	0	-9	
0	Bailey Birchfield	07:28	0-0	0-0	0-0	0	2	2	1	0	0	0	0	0	0	-5	
33	Hannah Roberts	09:53	1-6	0-1	2-2	0	2	2	0	1	4	0	0	1	0	0	
11	Brooklyn Frazier	08:08	1-3	0-1	3-5	0	2	2	0	3	5	0	1	0	0	-1	
32	Katie Collopy	06:54	1-1	0-0	2-2	0	2	2	2	1	4	0	0	0	0	-1	
20	Julia Parker	03:09	0-0	0-0	0-0	0	0	0	0	0	0	0	0	0	0	3	
Team						1	2	3			0		0				
<b>Totals</b>			8-32	1-7	14-16	6	13	19	11	11	31	3	8	1	2	2	-19

Shooting By Period		
3 <sup>rd</sup> FG%	4-16	25.0%
3PT%	1-5	20.0%
FT%	5-5	100%
4 <sup>th</sup> FG%	4-16	25.0%
3PT%	0-2	0.0%
FT%	9-11	81.8%
GM FG%	8-32	25.0%
3PT%	1-7	14.3%
FT%	14-16	87.5%

Dead Ball Rebounds: 1, 2

Technical Fouls::NONE

**Kentucky - 50**

NO.	Name	Min	FG			Rebounds			Fouls		TP	AS	TO	ST	Blocks		+/-
			M-A	M-A	M-A	OR	DR	TOT	PF	FD					BS	BA	
21	Nyah Leveretter	F 05:38	1-2	0-0	0-0	1	0	1	1	0	2	0	0	0	0	4	
1	Robyn Benton	G 07:37	4-8	0-0	1-1	1	0	1	0	1	9	0	0	2	0	9	
5	Blair Green	G 08:24	1-6	0-3	0-0	2	4	6	1	0	2	0	1	0	0	6	
11	Jada Walker	G 09:58	5-7	0-1	0-0	0	1	1	0	1	10	0	0	0	0	12	
22	Maddie Scherr	G 08:51	3-4	2-2	1-1	1	2	3	0	1	9	2	0	0	1	10	
25	Adebola Adeyeye	07:28	1-1	0-0	0-0	1	2	3	2	0	2	3	0	0	0	14	
13	Ajae Petty	12:30	2-2	0-0	1-5	0	2	2	2	4	5	0	2	2	1	14	
34	Emma King	10:07	1-3	0-1	0-0	0	1	1	0	0	2	0	0	0	0	3	
4	Eniya Russell	10:15	3-5	0-0	1-3	2	3	5	1	2	7	2	1	0	0	9	
20	Amiya Jenkins	08:48	1-4	0-0	0-0	1	1	2	2	0	2	2	0	0	0	10	
2	Saniah Tyler	03:18	0-0	0-0	0-0	0	1	1	1	1	0	1	0	0	0	3	
23	Cassidy Rowe	06:54	0-2	0-1	0-0	0	1	1	1	1	0	1	0	0	0	1	
24	Zennia Thomas	00:12	0-0	0-0	0-0	0	0	0	0	0	0	0	0	0	0	0	
Team						2	1	3			0		0				
<b>Totals</b>			22-44	2-8	4-10	11	19	30	11	11	50	11	4	4	2	2	19

Shooting By Period		
3 <sup>rd</sup> FG%	14-20	70.0%
3PT%	2-3	66.7%
FT%	1-1	100%
4 <sup>th</sup> FG%	8-24	33.3%
3PT%	0-5	0.0%
FT%	3-9	33.3%
GM FG%	22-44	50.0%
3PT%	2-8	25.0%
FT%	4-10	40.0%

Dead Ball Rebounds: 2, 0

Technical Fouls::NONE

	PIKE	UK
Biggest lead	0 (1 <sup>st</sup> 10:00)	53 (4 <sup>th</sup> 4:23)
Best Scoring Run	8(4 <sup>th</sup> 1:35)	10(3 <sup>rd</sup> 1:07)
Lead Changes	0	
Times Tied	0	
Time with Lead	00:00	19:44

	PIKE	UK
Points from		
Turnovers	3	13
Paint	10	36
Second Chance	6	12
Fast Breaks	0	10
Bench	16	18

	Period by Period Scoring				
	1st	2nd	3rd	4th	TOT
PIKE	7	7	14	17	45
UK	25	18	31	19	93



**Pikeville at Kentucky**

11/02/22 Memorial Coliseum, Lexington  
2022-23 Women's Basketball

Officials: Tiffany Bird, Jeffery Smith, Brandon Enterline

{ Players => 0, 1, 2, 3, 4, 5, 11, 13, 20, 21, 22, 23, 24, 25, 34; } FG  
Types => All; Results => All;

{ Players => All; } FG Types => All; Results => All;

**Kentucky**

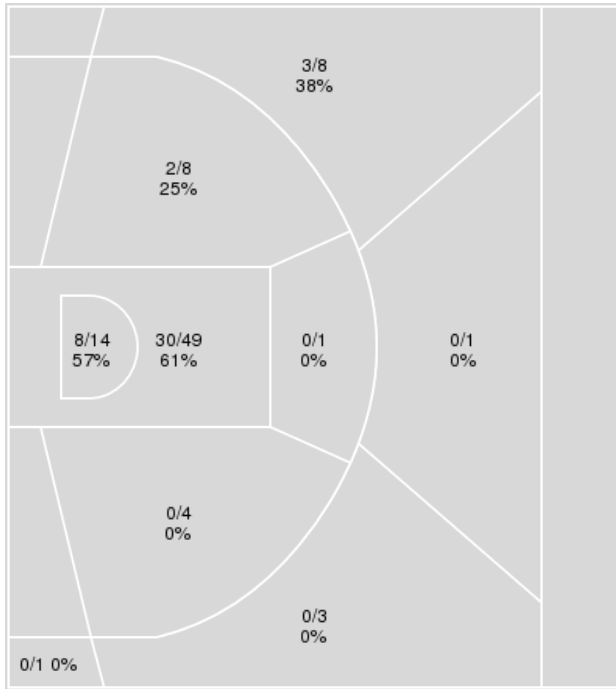

**Pikeville**

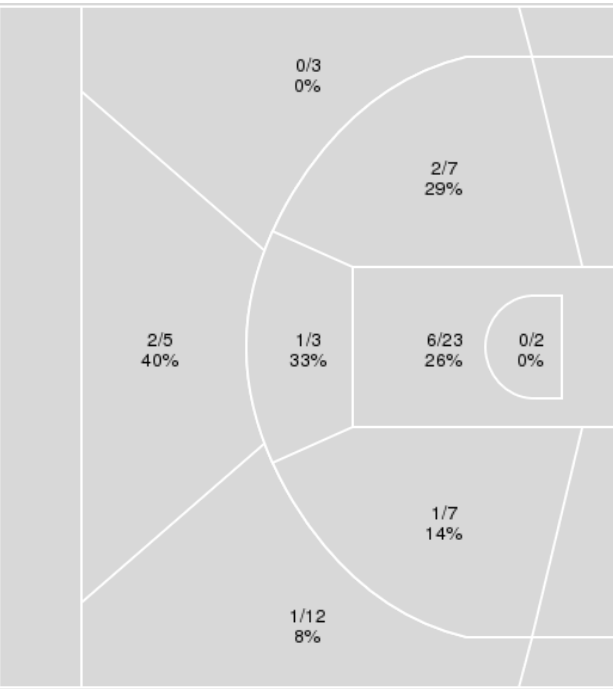

Kentucky	M/A	%
Field Goals	43/89	48
2 Points	40/76	53
3 Points	3/13	23
Free Throws	4/10	40

Pikeville	M/A	%
Field Goals	13/62	21
2 Points	10/42	24
3 Points	3/20	15
Free Throws	16/20	80



**Pikeville at Kentucky**

11/02/22 Memorial Coliseum, Lexington  
2022-23 Women's Basketball

Game Time: 7:00 PM  
Game Duration: 2:01  
Attendance: 888

Officials: Tiffany Bird, Jeffery Smith, Brandon Enterline

**Pikeville**

No	Name	Mins		Score		Points Diff		Points per Min		Assists		Rebounds		Steals		Turnovers	
		On	Off	On	Off	On	Off	On	Off	On	Off	On	Off	On	Off	On	Off
0	Bailey Birchfield	07:28	32:32	9 - 14	36 - 79	-5	-43	1.21	1.11	1	5	9	28	1	2	1	24
2	Allie Stone	15:47	24:13	18 - 40	27 - 53	-22	-26	1.14	1.11	2	4	11	26	0	3	9	16
3	Hailey Free	21:56	18:04	22 - 51	23 - 42	-29	-19	1.00	1.27	3	3	25	12	2	1	18	7
10	Mary Englert	23:36	16:24	26 - 53	19 - 40	-27	-21	1.10	1.16	5	1	24	13	3	0	14	11
11	Brooklyn Frazier	08:08	31:52	15 - 16	30 - 77	-1	-47	1.84	0.94	1	5	7	30	1	2	2	23
14	Sheridan Robbins	05:32	34:28	5 - 18	40 - 75	-13	-35	0.90	1.16	1	5	3	34	0	3	5	20
20	Julia Parker	09:03	30:57	13 - 15	32 - 78	-2	-46	1.44	1.03	2	4	8	29	1	2	4	21
21	Bailey Frazier	19:25	20:35	17 - 56	28 - 37	-39	-9	0.88	1.36	2	4	19	18	0	3	19	6
22	Morgan Stamper	13:48	26:12	14 - 32	31 - 61	-18	-30	1.01	1.18	2	4	16	21	1	2	12	13
23	Abby Adkins	10:52	29:08	10 - 25	35 - 68	-15	-33	0.92	1.20	2	4	4	33	1	2	4	21
30	Sierra Feltner	24:39	15:21	25 - 58	20 - 35	-33	-15	1.01	1.30	4	2	28	9	2	1	19	6
32	Katie Collopy	12:08	27:52	19 - 26	26 - 67	-7	-41	1.57	0.93	1	5	9	28	1	2	4	21
33	Hannah Roberts	17:49	22:11	25 - 33	20 - 60	-8	-40	1.40	0.90	3	3	17	20	2	1	5	20
34	Willa Davis	09:49	30:11	7 - 28	38 - 65	-21	-27	0.71	1.26	1	5	5	32	0	3	9	16

**Kentucky**

No	Name	Mins		Score		Points Diff		Points per Min		Assists		Rebounds		Steals		Turnovers	
		On	Off	On	Off	On	Off	On	Off	On	Off	On	Off	On	Off	On	Off
1	Robyn Benton	20:22	19:38	52 - 20	41 - 25	32	16	2.55	2.09	11	11	26	33	9	3	4	9
2	Saniah Tyler	03:18	36:42	8 - 5	85 - 40	3	45	2.42	2.32	2	20	7	52	0	12	1	12
4	Eniya Russell	19:30	20:30	39 - 22	54 - 23	17	31	2.00	2.63	11	11	34	25	5	7	10	3
5	Blair Green	20:19	19:41	44 - 23	49 - 22	21	27	2.17	2.49	9	13	27	32	6	6	6	7
11	Jada Walker	18:50	21:10	43 - 18	50 - 27	25	23	2.28	2.36	9	13	29	30	5	7	5	8
13	Ajae Petty	21:25	18:35	53 - 26	40 - 19	27	21	2.47	2.15	14	8	34	25	6	6	8	5
20	Amiya Jenkins	14:49	25:11	32 - 15	61 - 30	17	31	2.16	2.42	10	12	23	36	2	10	6	7
21	Nyah Leveretter	13:53	26:07	30 - 11	63 - 34	19	29	2.16	2.41	6	16	18	41	3	9	2	11
22	Maddie Scherr	19:19	20:41	53 - 19	40 - 26	34	14	2.74	1.93	10	12	23	36	9	3	4	9
23	Cassidy Rowe	12:30	27:30	22 - 19	71 - 26	3	45	1.76	2.58	7	15	21	38	1	11	4	9
24	Zennia Thomas	00:12	39:48	0 - 0	93 - 45	0	48	0.00	2.34	0	22	1	58	0	12	0	13
25	Adebola Adeyeye	18:23	21:37	49 - 20	44 - 25	29	19	2.67	2.04	12	10	30	29	8	4	9	4
34	Emma King	17:10	22:50	40 - 27	53 - 18	13	35	2.33	2.32	9	13	22	37	6	6	6	7



Players => AllFG Types=>AllResults=>All  
**Pikeville**

**All Field Goals**

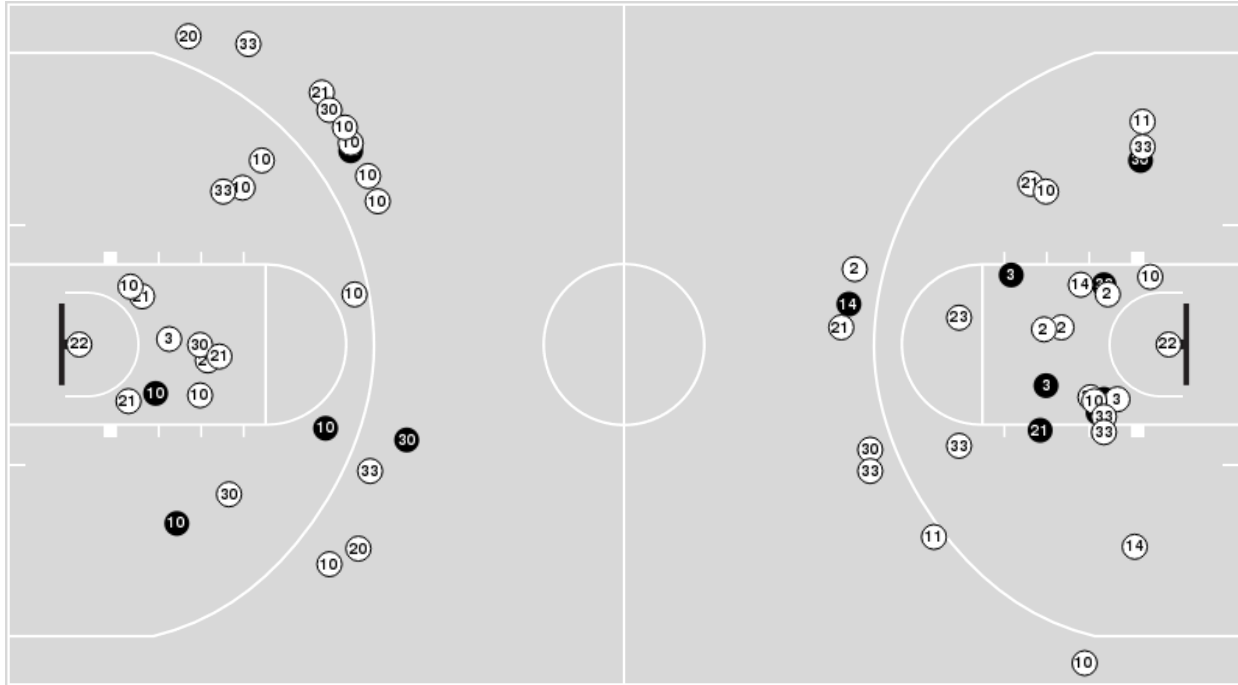

**Blow Up Chart**

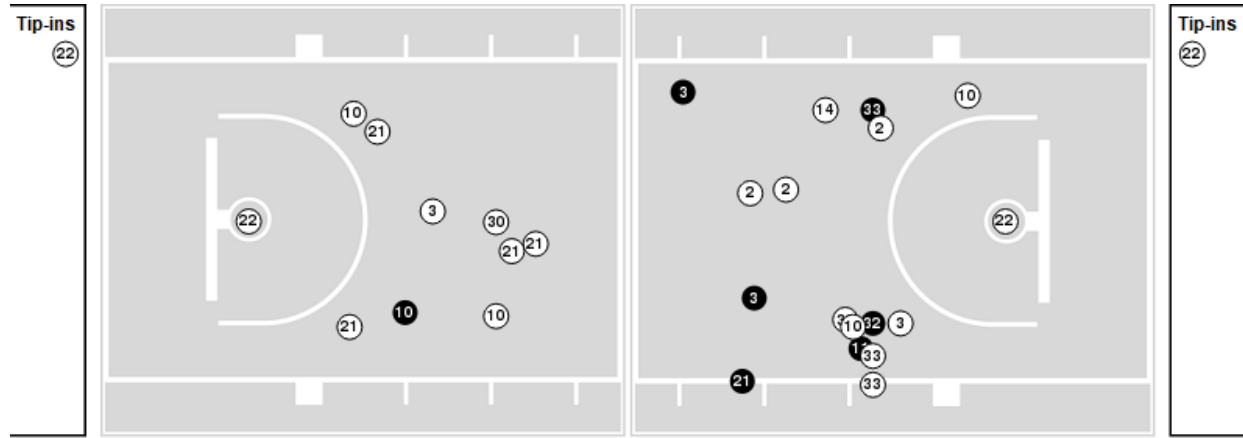

● Made    ○ Missed    N - Player Number

Pikeville	M/A	%
Field Goals	13/62	21
2 Points	10/42	24
3 Points	3/20	15
Free Throws	16/20	80

Pikeville	M/A	%
Points in the Paint	12 (6 / 25)	24
Fast Break Points	0 (0/0)	0
Second Chance Points	8 (6/14)	43
Effective FG%	23	





**Pikeville at Kentucky**

11/02/22 Memorial Coliseum, Lexington  
2022-23 Women's Basketball

Officials: Tiffany Bird, Jeffery Smith, Brandon Enterline

Players => 0, 1, 2, 3, 4, 5, 11, 13, 20, 21, 22, 23, 24, 25, 34 FG Types=>AllResults=>All

**Kentucky**

**All Field Goals**

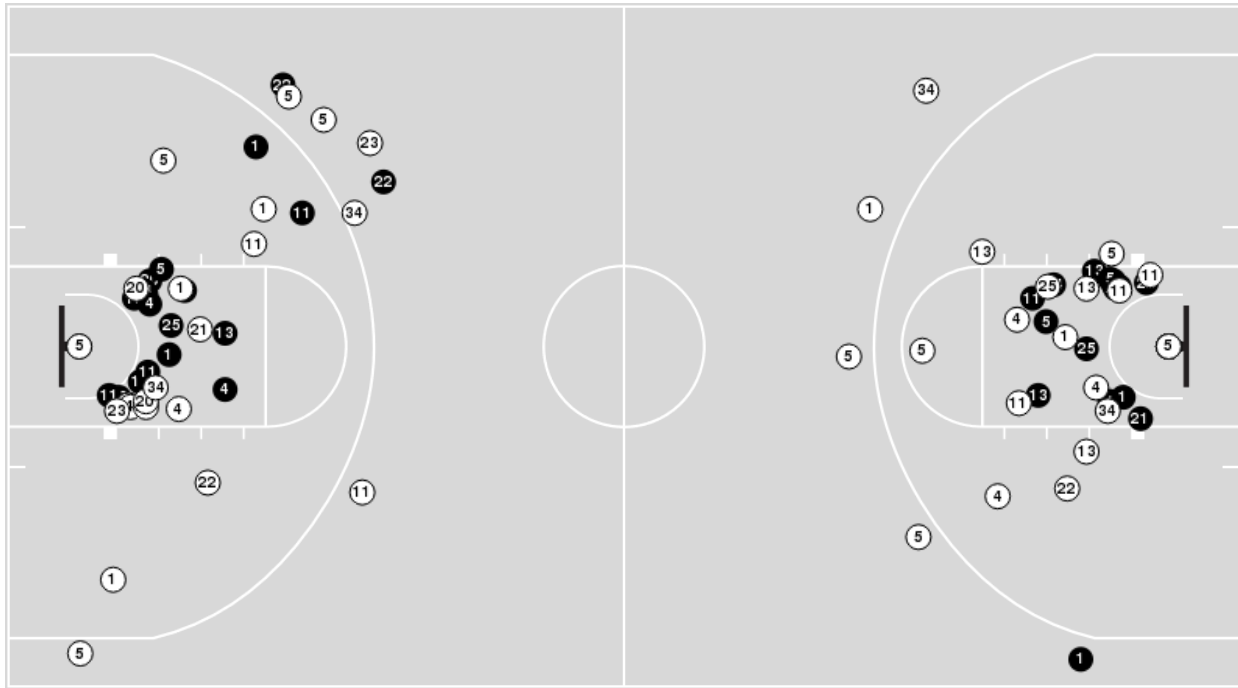

**Blow Up Chart**

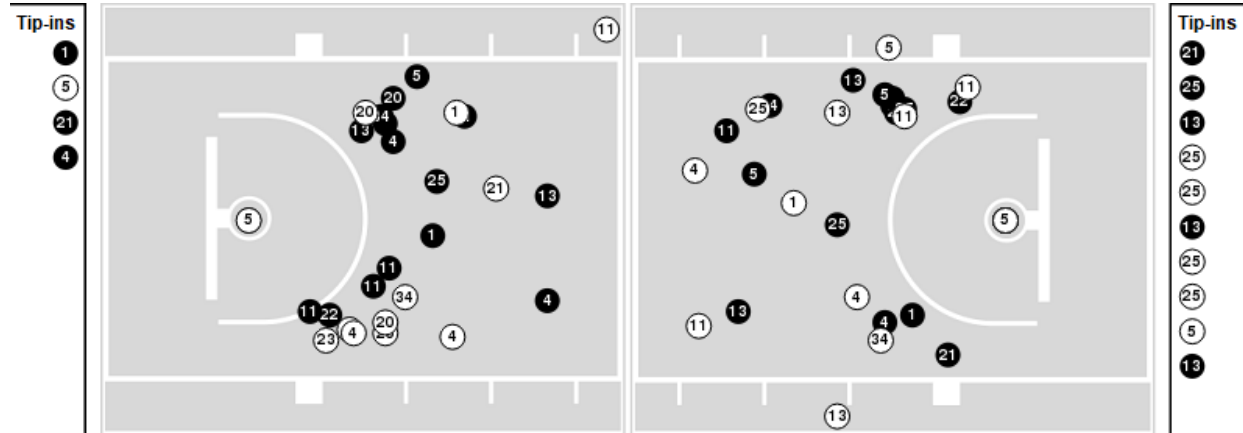

● Made ○ Missed N - Player Number

Kentucky	M/A	%
Field Goals	43/89	48
2 Points	40/76	53
3 Points	3/13	23
Free Throws	4/10	40

Kentucky	M/A	%
Points in the Paint	76 (38 / 63)	60
Fast Break Points	18 (9/9)	100
Second Chance Points	26 (13/28)	46
Effective FG%	50	



**Pikeville at Kentucky**

11/02/22 Memorial Coliseum, Lexington  
2022-23 Women's Basketball

**Game Time:** 7:00 PM  
**Game Duration:** 2:01  
**Attendance:** 888

**Officials:** Tiffany Bird, Jeffery Smith, Brandon Enterline

**Pikeville**

Lineup	Quarter On	Time On	Quarter Off	Time Off	Time on Court	Score	Score Diff	Reb	Stl	Tov	Ass	PPP
3- Free H/ 10- Englert M/ 21- Frazier B/ 22- Stamper M/ 30- Feltner S/	1	10:00	1	04:37	05:23	2-15	-13	7	0	7	0	0.1818
3- Free H/ 10- Englert M/ 21- Frazier B/ 30- Feltner S/ 33- Roberts H/	1	04:37	1	03:56	00:41	0-2	-2	2	0	2	0	0.0000
3- Free H/ 10- Englert M/ 30- Feltner S/ 32- Collopy K/ 33- Roberts H/	1	03:56	1	03:18	00:38	0-0	0	1	0	1	0	0.0000
10- Englert M/ 23- Adkins A/ 30- Feltner S/ 32- Collopy K/ 33- Roberts H/	1	03:18	1	01:40	01:38	3-4	-1	0	1	0	0	0.7500
2- Stone A/ 10- Englert M/ 23- Adkins A/ 32- Collopy K/ 33- Roberts H/	1	01:40	2	10:00	01:40	2-4	-2	1	0	0	1	0.6667
2- Stone A/ 3- Free H/ 21- Frazier B/ 32- Collopy K/ 34- Davis W/	2	10:00	2	08:42	01:18	1-4	-3	0	0	1	0	0.5319
2- Stone A/ 3- Free H/ 21- Frazier B/ 30- Feltner S/ 34- Davis W/	2	08:42	2	07:20	01:22	0-4	-4	1	0	2	0	0.0000
3- Free H/ 20- Parker J/ 21- Frazier B/ 22- Stamper M/ 30- Feltner S/	2	07:20	2	06:02	01:18	0-0	0	2	0	1	0	0.0000
3- Free H/ 10- Englert M/ 20- Parker J/ 22- Stamper M/ 30- Feltner S/	2	06:02	2	03:19	02:43	3-4	-1	2	1	2	1	0.6000
3- Free H/ 10- Englert M/ 20- Parker J/ 30- Feltner S/ 33- Roberts H/	2	03:19	2	03:19	00:00	0-0	0	0	0	0	0	0.0000
10- Englert M/ 20- Parker J/ 23- Adkins A/ 30- Feltner S/ 33- Roberts H/	2	03:19	2	01:26	01:53	2-6	-4	1	0	0	1	0.6667
10- Englert M/ 23- Adkins A/ 30- Feltner S/ 33- Roberts H/ 34- Davis W/	2	01:26	3	10:00	01:26	1-0	1	1	0	1	0	0.3472
3- Free H/ 10- Englert M/ 21- Frazier B/ 22- Stamper M/ 30- Feltner S/	3	10:00	3	06:09	03:51	9-13	-4	4	0	1	1	1.4516
3- Free H/ 14- Robbins S/ 21- Frazier B/ 22- Stamper M/ 30- Feltner S/	3	06:09	3	05:36	00:33	0-0	0	1	0	1	0	0.0000
14- Robbins S/ 21- Frazier B/ 22- Stamper M/ 30- Feltner S/	3	05:36	3	05:36	00:00	0-0	0	0	0	0	0	0.0000
2- Stone A/ 14- Robbins S/ 21- Frazier B/ 30- Feltner S/ 34- Davis W/	3	05:36	3	04:15	01:21	3-7	-4	1	0	1	1	1.0000
2- Stone A/ 14- Robbins S/ 21- Frazier B/ 23- Adkins A/ 34- Davis W/	3	04:15	3	00:37	03:38	2-11	-9	1	0	3	0	0.2500
0- Birchfield B/ 2- Stone A/ 10- Englert M/ 23- Adkins A/ 33- Roberts H/	3	00:37	4	10:00	00:37	0-0	0	0	0	0	0	0.0000
0- Birchfield B/ 3- Free H/ 10- Englert M/ 30- Feltner S/ 33- Roberts H/	4	10:00	4	08:08	01:52	2-3	-1	5	0	0	0	0.5155
0- Birchfield B/ 3- Free H/ 10- Englert M/ 11- Frazier B/ 33- Roberts H/	4	08:08	4	06:54	01:14	2-2	0	0	1	0	1	1.0000
0- Birchfield B/ 3- Free H/ 11- Frazier B/ 32- Collopy K/ 33- Roberts H/	4	06:54	4	06:00	00:54	3-4	-1	0	0	0	0	1.0417
0- Birchfield B/ 3- Free H/ 11- Frazier B/ 32- Collopy K/ 34- Davis W/	4	06:00	4	05:51	00:09	0-0	0	0	0	0	0	0.0000
0- Birchfield B/ 2- Stone A/ 11- Frazier B/ 32- Collopy K/ 34- Davis W/	4	05:51	4	05:16	00:35	0-2	-2	1	0	1	0	0.0000
0- Birchfield B/ 2- Stone A/ 11- Frazier B/ 32- Collopy K/ 33- Roberts H/	4	05:16	4	03:09	02:07	2-3	-1	3	0	0	0	0.5155
2- Stone A/ 11- Frazier B/ 20- Parker J/ 32- Collopy K/ 33- Roberts H/	4	03:09	4	00:00	03:09	8-5	3	3	0	1	0	1.1111



**Pikeville at Kentucky**

11/02/22 Memorial Coliseum, Lexington  
2022-23 Women's Basketball

**Game Time:** 7:00 PM  
**Game Duration:** 2:01  
**Attendance:** 888

**Officials:** Tiffany Bird, Jeffery Smith, Brandon Enterline

**Kentucky**

Lineup	Quarter On	Time On	Quarter Off	Time Off	Time on Court	Score	Score Diff	Reb	Stl	Tov	Ass	PPP
1- Benton R/ 5- Green B/ 11- Walker J/ 21- Leveretter N/ 22- Scherr M/	1	10:00	1	05:36	04:24	10-2	8	5	2	0	2	1.1111
1- Benton R/ 13- Petty A/ 22- Scherr M/ 25- Adeyeye A/ 34- King E/	1	05:36	1	03:56	01:40	7-0	7	2	2	0	1	1.7500
4- Russell E/ 11- Walker J/ 13- Petty A/ 25- Adeyeye A/ 34- King E/	1	03:56	1	02:42	01:14	2-3	-1	3	1	1	0	0.6667
4- Russell E/ 11- Walker J/ 13- Petty A/ 20- Jenkins A/ 25- Adeyeye A/	1	02:42	2	10:00	02:42	6-2	4	7	0	2	2	1.0000
1- Benton R/ 5- Green B/ 11- Walker J/ 21- Leveretter N/ 22- Scherr M/	2	10:00	2	09:28	00:32	2-0	2	0	0	0	1	2.0000
1- Benton R/ 5- Green B/ 21- Leveretter N/ 22- Scherr M/ 34- King E/	2	09:28	2	06:45	02:43	6-1	5	1	1	1	2	1.0000
1- Benton R/ 4- Russell E/ 5- Green B/ 22- Scherr M/ 25- Adeyeye A/	2	06:45	2	05:36	01:09	2-0	2	1	2	2	0	0.6667
1- Benton R/ 4- Russell E/ 5- Green B/ 23- Rowe C/ 25- Adeyeye A/	2	05:36	2	03:19	02:17	2-3	-1	6	0	1	1	0.6667
1- Benton R/ 4- Russell E/ 13- Petty A/ 23- Rowe C/ 25- Adeyeye A/	2	03:19	2	03:19	00:00	0-0	0	0	0	0	0	0.0000
4- Russell E/ 13- Petty A/ 20- Jenkins A/ 23- Rowe C/ 25- Adeyeye A/	2	03:19	2	01:26	01:53	6-2	4	3	0	1	2	1.5000
13- Petty A/ 20- Jenkins A/ 21- Leveretter N/ 23- Rowe C/ 34- King E/	2	01:26	2	00:50	00:36	0-0	0	1	0	0	0	0.0000
5- Green B/ 13- Petty A/ 20- Jenkins A/ 23- Rowe C/ 34- King E/	2	00:50	3	10:00	00:50	0-1	-1	0	0	1	0	0.0000
1- Benton R/ 5- Green B/ 11- Walker J/ 21- Leveretter N/ 22- Scherr M/	3	10:00	3	07:28	02:32	7-4	3	3	0	0	0	2.3333
1- Benton R/ 5- Green B/ 11- Walker J/ 22- Scherr M/ 25- Adeyeye A/	3	07:28	3	05:36	01:52	6-5	1	1	1	0	1	1.5000
1- Benton R/ 13- Petty A/ 22- Scherr M/ 25- Adeyeye A/ 34- King E/	3	05:36	3	04:15	01:21	7-3	4	2	1	0	2	1.7500
4- Russell E/ 13- Petty A/ 22- Scherr M/ 25- Adeyeye A/ 34- King E/	3	04:15	3	04:15	00:00	1-0	1	0	0	0	0	2.2727
4- Russell E/ 11- Walker J/ 13- Petty A/ 25- Adeyeye A/ 34- King E/	3	04:15	3	03:19	00:56	0-2	-2	1	0	1	0	0.0000
4- Russell E/ 11- Walker J/ 13- Petty A/ 20- Jenkins A/ 25- Adeyeye A/	3	03:19	4	10:00	03:19	10-0	10	4	1	1	3	1.4286
1- Benton R/ 5- Green B/ 11- Walker J/ 21- Leveretter N/ 22- Scherr M/	4	10:00	4	08:41	01:19	0-0	0	5	0	0	0	0.0000
1- Benton R/ 5- Green B/ 21- Leveretter N/ 22- Scherr M/ 34- King E/	4	08:41	4	08:08	00:33	3-2	1	0	0	0	1	1.2295
2- Tyler S/ 5- Green B/ 21- Leveretter N/ 22- Scherr M/ 34- King E/	4	08:08	4	06:54	01:14	2-2	0	3	0	1	0	1.0000
2- Tyler S/ 5- Green B/ 13- Petty A/ 23- Rowe C/ 34- King E/	4	06:54	4	06:00	00:54	4-3	1	2	0	0	1	2.0000
2- Tyler S/ 4- Russell E/ 13- Petty A/ 23- Rowe C/ 34- King E/	4	06:00	4	05:29	00:31	0-0	0	1	0	0	0	0.0000
4- Russell E/ 13- Petty A/ 20- Jenkins A/ 23- Rowe C/ 34- King E/	4	05:29	4	05:16	00:13	2-0	2	1	0	0	1	2.0000
4- Russell E/ 13- Petty A/ 20- Jenkins A/ 23- Rowe C/ 24- Thomas Z/	4	05:16	4	05:04	00:12	0-0	0	1	0	0	0	0.0000
4- Russell E/ 13- Petty A/ 20- Jenkins A/ 23- Rowe C/ 34- King E/	4	05:04	4	04:51	00:13	1-0	1	0	0	0	0	1.1364
2- Tyler S/ 4- Russell E/ 13- Petty A/ 20- Jenkins A/ 23- Rowe C/	4	04:51	4	04:12	00:39	2-0	2	1	0	0	1	2.0000
4- Russell E/ 13- Petty A/ 20- Jenkins A/ 23- Rowe C/ 34- King E/	4	04:12	4	00:00	04:12	5-10	-5	5	1	1	1	0.5297



**Pikeville at Kentucky**

11/02/22 Memorial Coliseum, Lexington  
2022-23 Women's Basketball

**Game Time:** 7:00 PM  
**Game Duration:** 2:01  
**Attendance:** 888

**Officials:** Tiffany Bird, Jeffery Smith, Brandon Enterline

**Pikeville**

Lineup	Time	Score	Score Diff	Pts/Min	Reb	Stl	Tov	Ass	PPP
3- Free H/ 10- Englert M/ 21- Frazier B/ 22- Stamper M/ 30- Feltner S/	09:14	11-28	-17	1.1913	11	0	8	1	0.6395
2- Stone A/ 14- Robbins S/ 21- Frazier B/ 23- Adkins A/ 34- Davis W/	03:38	2-11	-9	0.5505	1	0	3	0	0.2500
2- Stone A/ 11- Frazier B/ 20- Parker J/ 32- Collopy K/ 33- Roberts H/	03:09	8-5	3	2.5397	3	0	1	0	1.1111
3- Free H/ 10- Englert M/ 20- Parker J/ 22- Stamper M/ 30- Feltner S/	02:43	3-4	-1	1.1043	2	1	2	1	0.6000
0- Birchfield B/ 2- Stone A/ 11- Frazier B/ 32- Collopy K/ 33- Roberts H/	02:07	2-3	-1	0.9449	3	0	0	0	0.5155
10- Englert M/ 20- Parker J/ 23- Adkins A/ 30- Feltner S/ 33- Roberts H/	01:53	2-6	-4	1.0619	1	0	0	1	0.6667
0- Birchfield B/ 3- Free H/ 10- Englert M/ 30- Feltner S/ 33- Roberts H/	01:52	2-3	-1	1.0714	5	0	0	0	0.5155
2- Stone A/ 10- Englert M/ 23- Adkins A/ 32- Collopy K/ 33- Roberts H/	01:40	2-4	-2	1.2000	1	0	0	1	0.6667
10- Englert M/ 23- Adkins A/ 30- Feltner S/ 32- Collopy K/ 33- Roberts H/	01:38	3-4	-1	1.8367	0	1	0	0	0.7500
10- Englert M/ 23- Adkins A/ 30- Feltner S/ 33- Roberts H/ 34- Davis W/	01:26	1-0	1	0.6977	1	0	1	0	0.3472
2- Stone A/ 3- Free H/ 21- Frazier B/ 30- Feltner S/ 34- Davis W/	01:22	0-4	-4	0.0000	1	0	2	0	0.0000
2- Stone A/ 14- Robbins S/ 21- Frazier B/ 30- Feltner S/ 34- Davis W/	01:21	3-7	-4	2.2222	1	0	1	1	1.0000
2- Stone A/ 3- Free H/ 21- Frazier B/ 32- Collopy K/ 34- Davis W/	01:18	1-4	-3	0.7692	0	0	1	0	0.5319
3- Free H/ 20- Parker J/ 21- Frazier B/ 22- Stamper M/ 30- Feltner S/	01:18	0-0	0	0.0000	2	0	1	0	0.0000
0- Birchfield B/ 3- Free H/ 10- Englert M/ 11- Frazier B/ 33- Roberts H/	01:14	2-2	0	1.6216	0	1	0	1	1.0000
0- Birchfield B/ 3- Free H/ 11- Frazier B/ 32- Collopy K/ 33- Roberts H/	00:54	3-4	-1	3.3333	0	0	0	0	1.0417
3- Free H/ 10- Englert M/ 21- Frazier B/ 30- Feltner S/ 33- Roberts H/	00:41	0-2	-2	0.0000	2	0	2	0	0.0000
3- Free H/ 10- Englert M/ 30- Feltner S/ 32- Collopy K/ 33- Roberts H/	00:38	0-0	0	0.0000	1	0	1	0	0.0000
0- Birchfield B/ 2- Stone A/ 10- Englert M/ 23- Adkins A/ 33- Roberts H/	00:37	0-0	0	0.0000	0	0	0	0	0.0000
0- Birchfield B/ 2- Stone A/ 11- Frazier B/ 32- Collopy K/ 34- Davis W/	00:35	0-2	-2	0.0000	1	0	1	0	0.0000
3- Free H/ 14- Robbins S/ 21- Frazier B/ 22- Stamper M/ 30- Feltner S/	00:33	0-0	0	0.0000	1	0	1	0	0.0000
0- Birchfield B/ 3- Free H/ 11- Frazier B/ 32- Collopy K/ 34- Davis W/	00:09	0-0	0	0.0000	0	0	0	0	0.0000
3- Free H/ 10- Englert M/ 20- Parker J/ 30- Feltner S/ 33- Roberts H/	00:00	0-0	0	NaN	0	0	0	0	0.0000
14- Robbins S/ 21- Frazier B/ 22- Stamper M/ 30- Feltner S/	00:00	0-0	0	NaN	0	0	0	0	0.0000



**Pikeville at Kentucky**

11/02/22 Memorial Coliseum, Lexington  
2022-23 Women's Basketball

Game Time: 7:00 PM

Game Duration: 2:01

Attendance: 888

Officials: Tiffany Bird, Jeffery Smith, Brandon Enterline

**Kentucky**

Lineup	Time	Score	Score Diff	Pts/Min	Reb	Stl	Tov	Ass	PPP
1- Benton R/ 5- Green B/ 11- Walker J/ 21- Leveretter N/ 22- Scherr M/	08:47	19-6	13	2.1632	13	2	0	3	1.1875
4- Russell E/ 11- Walker J/ 13- Petty A/ 20- Jenkins A/ 25- Adeyeye A/	06:01	16-2	14	2.6593	11	1	3	5	1.2308
4- Russell E/ 13- Petty A/ 20- Jenkins A/ 23- Rowe C/ 34- King E/	04:38	8-10	-2	1.7266	6	1	1	2	0.7067
1- Benton R/ 5- Green B/ 21- Leveretter N/ 22- Scherr M/ 34- King E/	03:16	9-3	6	2.7551	1	1	1	3	1.0664
1- Benton R/ 13- Petty A/ 22- Scherr M/ 25- Adeyeye A/ 34- King E/	03:01	14-3	11	4.6409	4	3	0	3	1.7500
1- Benton R/ 4- Russell E/ 5- Green B/ 23- Rowe C/ 25- Adeyeye A/	02:17	2-3	-1	0.8759	6	0	1	1	0.6667
4- Russell E/ 11- Walker J/ 13- Petty A/ 25- Adeyeye A/ 34- King E/	02:10	2-5	-3	0.9231	4	1	2	0	0.5000
4- Russell E/ 13- Petty A/ 20- Jenkins A/ 23- Rowe C/ 25- Adeyeye A/	01:53	6-2	4	3.1858	3	0	1	2	1.5000
1- Benton R/ 5- Green B/ 11- Walker J/ 22- Scherr M/ 25- Adeyeye A/	01:52	6-5	1	3.2143	1	1	0	1	1.5000
2- Tyler S/ 5- Green B/ 21- Leveretter N/ 22- Scherr M/ 34- King E/	01:14	2-2	0	1.6216	3	0	1	0	1.0000
1- Benton R/ 4- Russell E/ 5- Green B/ 22- Scherr M/ 25- Adeyeye A/	01:09	2-0	2	1.7391	1	2	2	0	0.6667
2- Tyler S/ 5- Green B/ 13- Petty A/ 23- Rowe C/ 34- King E/	00:54	4-3	1	4.4444	2	0	0	1	2.0000
5- Green B/ 13- Petty A/ 20- Jenkins A/ 23- Rowe C/ 34- King E/	00:50	0-1	-1	0.0000	0	0	1	0	0.0000
2- Tyler S/ 4- Russell E/ 13- Petty A/ 20- Jenkins A/ 23- Rowe C/	00:39	2-0	2	3.0769	1	0	0	1	2.0000
13- Petty A/ 20- Jenkins A/ 21- Leveretter N/ 23- Rowe C/ 34- King E/	00:36	0-0	0	0.0000	1	0	0	0	0.0000
2- Tyler S/ 4- Russell E/ 13- Petty A/ 23- Rowe C/ 34- King E/	00:31	0-0	0	0.0000	1	0	0	0	0.0000
4- Russell E/ 13- Petty A/ 20- Jenkins A/ 23- Rowe C/ 24- Thomas Z/	00:12	0-0	0	0.0000	1	0	0	0	0.0000
1- Benton R/ 4- Russell E/ 13- Petty A/ 23- Rowe C/ 25- Adeyeye A/	00:00	0-0	0	NaN	0	0	0	0	0.0000
4- Russell E/ 13- Petty A/ 22- Scherr M/ 25- Adeyeye A/ 34- King E/	00:00	1-0	1	∞	0	0	0	0	2.2727