



Official Basketball Box Score - Final
UNC Greensboro at Kentucky
 12/04/22 Memorial Coliseum, Lexington
 2022-23 Women's Basketball

Game Time: 1:00 PM
 Game Duration: 1:55
 Attendance: 2,958

Officials: Eric Koch, Timothy Greene, Cara Seggie

UNC Greensboro - 56

Record: 4-4

| NO. | Name | F | Min | FG | | | 3P | | | FT | | | Rebounds | | | Fouls | | TP | AS | TO | ST | Blocks | | +/- |
|---------------|-----------------------|---|-------|-------|------|------|----|----|-----|----|----|----|----------|-----|----|-------|---|----|----|----|----|--------|-----|-----|
| | | | | M-A | M-A | M-A | OR | DR | TOT | PF | FD | OR | DR | TOT | BS | BA | | | | | | | | |
| 14 | Kennedy Simpson | F | 22:19 | 2-11 | 0-3 | 0-0 | 2 | 0 | 2 | 2 | 0 | 4 | 1 | 2 | 1 | 0 | 0 | 0 | 0 | 0 | 0 | 0 | -7 | |
| 15 | Khalis Cain | F | 20:44 | 4-4 | 0-0 | 0-2 | 3 | 2 | 5 | 5 | 5 | 8 | 0 | 1 | 0 | 1 | 0 | 1 | 0 | 1 | 0 | -15 | | |
| 3 | Nasia Powell | G | 27:21 | 4-9 | 0-0 | 0-0 | 2 | 4 | 6 | 4 | 1 | 8 | 4 | 5 | 0 | 0 | 0 | 0 | 0 | 0 | 0 | -16 | | |
| 12 | Akira Wiggins | G | 27:30 | 1-12 | 1-4 | 1-2 | 0 | 0 | 0 | 1 | 3 | 4 | 5 | 4 | 2 | 0 | 1 | 0 | 1 | 0 | 1 | -18 | | |
| 44 | Nia Howard | G | 19:09 | 3-6 | 0-1 | 0-3 | 3 | 1 | 4 | 4 | 3 | 6 | 2 | 0 | 1 | 0 | 1 | 0 | 1 | 0 | 1 | -4 | | |
| 21 | Nitzan Amar | | 08:12 | 0-2 | 0-0 | 0-0 | 0 | 2 | 2 | 0 | 1 | 0 | 0 | 1 | 0 | 0 | 0 | 0 | 0 | 0 | 0 | -18 | | |
| 1 | Faith Price | | 23:43 | 3-7 | 3-6 | 0-0 | 0 | 1 | 1 | 0 | 0 | 9 | 1 | 0 | 0 | 0 | 1 | 0 | 0 | 1 | 0 | -22 | | |
| 4 | Anna Terron | | 12:08 | 1-4 | 0-0 | 1-2 | 1 | 0 | 1 | 0 | 1 | 3 | 1 | 5 | 0 | 0 | 1 | 0 | 0 | 1 | 0 | -10 | | |
| 2 | Antionette Emma-Nnoku | | 11:41 | 3-4 | 0-0 | 0-0 | 4 | 1 | 5 | 1 | 3 | 6 | 0 | 2 | 1 | 0 | 0 | 0 | 0 | 0 | 0 | -2 | | |
| 23 | Jailah Clark-Jones | | 12:31 | 1-4 | 0-0 | 0-0 | 2 | 0 | 2 | 1 | 0 | 2 | 0 | 1 | 1 | 0 | 0 | 0 | 0 | 0 | 0 | -8 | | |
| 45 | Jay'lin Hastings | | 07:35 | 0-1 | 0-0 | 2-2 | 1 | 1 | 2 | 3 | 1 | 2 | 1 | 1 | 0 | 0 | 0 | 0 | 0 | 0 | 0 | -9 | | |
| 5 | Jordan Releford | | 03:58 | 0-2 | 0-0 | 2-2 | 0 | 0 | 0 | 0 | 1 | 2 | 0 | 0 | 0 | 0 | 0 | 0 | 0 | 0 | 0 | -1 | | |
| 20 | Amber Redmond | | 02:47 | 1-1 | 0-0 | 0-0 | 0 | 0 | 0 | 2 | 0 | 2 | 0 | 1 | 0 | 0 | 0 | 0 | 0 | 0 | 0 | 0 | | |
| 11 | Excellanxt Greer | | 00:22 | 0-0 | 0-0 | 0-0 | 0 | 0 | 0 | 0 | 0 | 0 | 0 | 0 | 0 | 0 | 0 | 0 | 0 | 0 | 0 | 0 | | |
| Team | | | | | | | 4 | 0 | 4 | | | 0 | | 1 | | | | | | | | | | |
| Totals | | | | 23-67 | 4-14 | 6-13 | 22 | 12 | 34 | 23 | 19 | 56 | 15 | 24 | 6 | 1 | 4 | | | | | | -26 | |

| Shooting By Period | | |
|--------------------|-------|-------|
| 1st FG% | 7-16 | 43.8% |
| 3PT% | 1-4 | 25.0% |
| FT% | 0-2 | 0% |
| 2nd FG% | 3-18 | 16.7% |
| 3PT% | 0-1 | 0.0% |
| FT% | 0-0 | 0% |
| 3rd FG% | 7-16 | 43.8% |
| 3PT% | 1-4 | 25.0% |
| FT% | 3-6 | 50% |
| 4th FG% | 6-17 | 35.3% |
| 3PT% | 2-5 | 40.0% |
| FT% | 3-5 | 60% |
| GM FG% | 23-67 | 34.3% |
| 3PT% | 4-14 | 28.6% |
| FT% | 6-13 | 46.2% |

Dead Ball Rebounds: 3, 1

Technical Fouls::NONE

Kentucky - 82

Record: 6-1

| NO. | Name | F | Min | FG | | | 3P | | | FT | | | Rebounds | | | Fouls | | TP | AS | TO | ST | Blocks | | +/- |
|---------------|-------------------|---|-------|-------|------|-------|----|----|-----|----|----|----|----------|-----|----|-------|---|----|----|----|----|--------|--|-----|
| | | | | M-A | M-A | M-A | OR | DR | TOT | PF | FD | OR | DR | TOT | BS | BA | | | | | | | | |
| 25 | Adebola Adeyeye | F | 14:18 | 4-4 | 0-0 | 0-0 | 2 | 3 | 5 | 5 | 1 | 8 | 1 | 0 | 4 | 0 | 0 | 17 | | | | | | |
| 1 | Robyn Benton | G | 20:50 | 6-12 | 2-3 | 0-0 | 0 | 1 | 1 | 0 | 0 | 14 | 1 | 0 | 1 | 0 | 1 | 19 | | | | | | |
| 5 | Blair Green | G | 31:30 | 4-6 | 1-2 | 0-0 | 0 | 2 | 2 | 0 | 0 | 9 | 2 | 2 | 1 | 1 | 0 | 30 | | | | | | |
| 11 | Jada Walker | G | 26:51 | 7-9 | 1-2 | 5-6 | 0 | 3 | 3 | 3 | 8 | 20 | 4 | 1 | 1 | 0 | 0 | 22 | | | | | | |
| 22 | Maddie Scherr | G | 19:31 | 2-5 | 0-2 | 0-0 | 2 | 1 | 3 | 2 | 1 | 4 | 5 | 2 | 1 | 0 | 0 | 18 | | | | | | |
| 20 | Amiya Jenkins | | 15:52 | 3-7 | 0-3 | 2-4 | 1 | 1 | 2 | 1 | 3 | 8 | 1 | 1 | 1 | 0 | 0 | 7 | | | | | | |
| 21 | Nyah Leveretter | | 14:38 | 0-1 | 0-0 | 0-2 | 1 | 0 | 1 | 1 | 1 | 0 | 0 | 2 | 1 | 0 | 0 | 7 | | | | | | |
| 34 | Emma King | | 13:37 | 0-1 | 0-1 | 0-0 | 0 | 1 | 1 | 2 | 2 | 0 | 2 | 3 | 0 | 0 | 0 | 4 | | | | | | |
| 3 | Kennedy Cambridge | | 15:18 | 3-4 | 0-1 | 3-4 | 3 | 1 | 4 | 1 | 2 | 9 | 1 | 0 | 0 | 1 | 0 | 13 | | | | | | |
| 13 | Ajae Petty | | 15:35 | 3-5 | 0-0 | 4-6 | 3 | 9 | 12 | 4 | 4 | 10 | 1 | 5 | 2 | 2 | 0 | 0 | | | | | | |
| 2 | Saniah Tyler | | 01:45 | 0-0 | 0-0 | 0-0 | 0 | 0 | 0 | 0 | 0 | 0 | 0 | 0 | 0 | 0 | 0 | -1 | | | | | | |
| 23 | Cassidy Rowe | | 06:16 | 0-1 | 0-0 | 0-0 | 0 | 0 | 0 | 0 | 0 | 0 | 0 | 1 | 1 | 0 | 0 | -4 | | | | | | |
| 24 | Zennia Thomas | | 03:59 | 0-0 | 0-0 | 0-2 | 0 | 1 | 1 | 0 | 1 | 0 | 0 | 0 | 0 | 0 | 0 | -2 | | | | | | |
| Team | | | | | | | 2 | 1 | 3 | | | 0 | | 0 | | | | | | | | | | |
| Totals | | | | 32-55 | 4-14 | 14-24 | 14 | 24 | 38 | 19 | 23 | 82 | 18 | 17 | 13 | 4 | 1 | 26 | | | | | | |

| Shooting By Period | | |
|--------------------|-------|-------|
| 1st FG% | 12-17 | 70.6% |
| 3PT% | 2-4 | 50.0% |
| FT% | 1-2 | 50% |
| 2nd FG% | 8-13 | 61.5% |
| 3PT% | 0-2 | 0.0% |
| FT% | 5-6 | 83.3% |
| 3rd FG% | 7-13 | 53.8% |
| 3PT% | 2-6 | 33.3% |
| FT% | 4-8 | 50% |
| 4th FG% | 5-12 | 41.7% |
| 3PT% | 0-2 | 0.0% |
| FT% | 4-8 | 50% |
| GM FG% | 32-55 | 58.2% |
| 3PT% | 4-14 | 28.6% |
| FT% | 14-24 | 58.3% |

Dead Ball Rebounds: 6, 2

Technical Fouls::NONE

| | UNC | UK |
|------------------|--------------------------|---------------------------|
| Biggest lead | 2 (1 st 9:56) | 32 (3 rd 0:18) |
| Best Scoring Run | 6(3 rd 2:59) | 13(1 st 0:16) |
| Lead Changes | 5 | |
| Times Tied | 3 | |
| Time with Lead | 01:16 | 37:47 |

| Points from | UNC | UK |
|---------------|-----|----|
| Turnovers | 10 | 29 |
| Paint | 32 | 44 |
| Second Chance | 11 | 20 |
| Fast Breaks | 6 | 10 |
| Bench | 26 | 27 |

| | Period by Period Scoring | | | | |
|-----|--------------------------|-----|-----|-----|-----|
| | 1st | 2nd | 3rd | 4th | TOT |
| UNC | 15 | 6 | 18 | 17 | 56 |
| UK | 27 | 21 | 20 | 14 | 82 |



Period 1

Quarter Starters:

| | | | | | |
|------------|------------|--------------|--------------|-------------|--------------|
| UK | 1 Benton R | 5 Green B | 11 Walker J | 22 Scherr M | 25 Adeyeye A |
| UNC | 3 Powell N | 12 Wiggins A | 14 Simpson K | 15 Cain K | 44 Howard N |

| Game Time | UK | Score | Diff | UNC |
|-----------|--|--------------|-----------|--|
| 10:00 | 25 ADEYEYE A jumpball lost | | | 15 CAIN K jumpball won |
| 09:56 | | 0-2 | -2 | 44 HOWARD N 2pt FG fast break in the paint, layup made (2) |
| 09:56 | | | | 14 SIMPSON K assist (1) |
| 09:22 | 5 GREEN B 2pt FG outside the paint, jump shot made (2) | 2-2 | 0 | |
| 09:22 | 22 SCHERR M assist (1) | | | |
| 09:14 | jump ball situation | | | |
| 09:14 | 25 ADEYEYE A steal (1) | | | 3 POWELL N turnover lost ball (1) |
| 09:08 | 25 ADEYEYE A 2pt FG from turnover in the paint, layup made (2) | 4-2 | 2 | |
| 09:08 | 5 GREEN B assist (1) | | | |
| 08:57 | 11 WALKER J foul personal (1 - 1) | | | 44 HOWARD N foul drawn (1) |
| 08:50 | | | | 12 WIGGINS A 2pt FG in the paint, layup missed |
| 08:48 | | | | 15 CAIN K offensive rebound (1) |
| 08:48 | | 4-4 | 0 | 15 CAIN K 2pt FG second chance in the paint, layup made (2) |
| 08:48 | 22 SCHERR M foul shooting (1 - 2) | | | 15 CAIN K foul drawn (1) |
| 08:48 | | | | 15 CAIN K free throw 1 - 1 missed |
| 08:47 | 25 ADEYEYE A defensive rebound (1) | | | |
| 08:41 | 11 WALKER J 2pt FG fast break in the paint, driving layup made (2) | 6-4 | 2 | |
| 08:26 | | 6-6 | 0 | 15 CAIN K 2pt FG in the paint, jump shot made (4) |
| 08:26 | | | | 44 HOWARD N assist (1) |
| 08:26 | 25 ADEYEYE A foul shooting (1 - 3) | | | 15 CAIN K foul drawn (2) |
| 08:26 | | | | 15 CAIN K free throw 1 - 1 missed |
| 08:25 | 25 ADEYEYE A defensive rebound (2) | | | |
| 08:18 | 11 WALKER J foul drawn (1) | | | 44 HOWARD N foul personal (1 - 1) |
| 08:10 | 1 BENTON R 2pt FG outside the paint, jump shot missed | | | |
| 08:08 | | | | 44 HOWARD N defensive rebound (1) |
| 07:54 | | 6-8 | -2 | 3 POWELL N 2pt FG in the paint, layup made (2) |
| 07:54 | | | | 12 WIGGINS A assist (1) |
| 07:34 | 1 BENTON R 3pt FG , jump shot made (3) | 9-8 | 1 | |
| 07:34 | 11 WALKER J assist (1) | | | |
| 07:18 | | | | 14 SIMPSON K 3pt FG , jump shot missed |
| 07:15 | | | | 44 HOWARD N offensive rebound (2) |
| 07:15 | jump ball situation | | | |
| 07:05 | | | | 3 POWELL N 2pt FG second chance in the paint, jump shot missed |
| 07:03 | | | | 3 POWELL N offensive rebound (1) |
| 07:01 | | 9-11 | -2 | 12 WIGGINS A 3pt FG second chance, jump shot made (3) |
| 07:01 | | | | 3 POWELL N assist (1) |
| 06:39 | 11 WALKER J 3pt FG , jump shot made (5) | 12-11 | 1 | |
| 06:39 | 22 SCHERR M assist (2) | | | |
| 06:26 | 11 WALKER J steal (1) | | | 14 SIMPSON K turnover bad pass (1) |
| 06:22 | 25 ADEYEYE A 2pt FG from turnover in the paint, layup made (4) | 14-11 | 3 | |



UNC Greensboro at Kentucky

12/04/22 Memorial Coliseum, Lexington
2022-23 Women's Basketball

Game Time: 1:00 PM

Game Duration: 1:55

Attendance: 2,958

Officials: Eric Koch, Timothy Greene, Cara Seggie

| Game Time | UK | Score | Diff | UNC |
|-----------|---|--------------|----------|--|
| 06:22 | 11 WALKER J assist (2) | | | |
| 06:09 | | 14-13 | 1 | 3 POWELL N 2pt FG fast break in the paint, layup made (4) |
| 06:09 | | | | 12 WIGGINS A assist (2) |
| 05:47 | 5 GREEN B 2pt FG in the paint, layup made (4) | 16-13 | 3 | |
| 05:47 | 11 WALKER J assist (3) | | | |
| 05:34 | 25 ADEYEYE A steal (2) | | | 12 WIGGINS A turnover bad pass (1) |
| 05:24 | 11 WALKER J 2pt FG from turnover in the paint, pull up jump shot made (7) | 18-13 | 5 | |
| 05:24 | 25 ADEYEYE A assist (1) | | | |
| 05:08 | 1 BENTON R substitution out | | | |
| 05:08 | 5 GREEN B substitution out | | | |
| 05:08 | 11 WALKER J substitution out | | | |
| 05:08 | 20 JENKINS A substitution in | | | |
| 05:08 | 21 LEVERETTER N substitution in | | | |
| 05:08 | 34 KING E substitution in | | | |
| 05:08 | | | | 14 SIMPSON K substitution out |
| 05:08 | | | | 21 AMAR N substitution in |
| 05:04 | | | | 12 WIGGINS A 2pt FG outside the paint, jump shot missed |
| 05:04 | defensive dead ball rebound (1) | | | |
| 05:04 | 25 ADEYEYE A foul drawn (1) | | | 15 CAIN K foul personal (1 - 2) |
| 04:47 | 22 SCHERR M 2pt FG outside the paint, pull up jump shot missed | | | |
| 04:43 | 25 ADEYEYE A offensive rebound (3) | | | |
| 04:43 | 25 ADEYEYE A 2pt FG second chance in the paint, layup made (6) | 20-13 | 7 | |
| 04:28 | | | | 3 POWELL N 2pt FG in the paint, turnaround jump shot missed |
| 04:26 | | | | offensive rebound (5) |
| 04:26 | Timeout media | | | |
| 04:26 | 25 ADEYEYE A substitution out | | | |
| 04:26 | 5 GREEN B substitution in | | | |
| 04:24 | | | | 21 AMAR N 2pt FG second chance outside the paint, jump shot missed |
| 04:21 | defensive dead ball rebound (2) | | | |
| 04:21 | 34 KING E foul drawn (1) | | | 44 HOWARD N foul personal (2 - 3) |
| 04:21 | | | | 3 POWELL N substitution out |
| 04:21 | | | | 1 PRICE F substitution in |
| 04:21 | | | | 44 HOWARD N substitution out |
| 04:21 | | | | 3 POWELL N substitution in |
| 04:12 | 21 LEVERETTER N foul offensive (1 - 4) | | | 21 AMAR N foul drawn (1) |
| 04:12 | 21 LEVERETTER N turnover offensive (1) | | | |
| 04:03 | | | | 12 WIGGINS A 3pt FG from turnover, jump shot missed |
| 03:59 | 34 KING E defensive rebound (1) | | | |
| 03:53 | 22 SCHERR M 3pt FG , jump shot missed | | | |
| 03:47 | 21 LEVERETTER N offensive rebound (1) | | | |
| 03:46 | 21 LEVERETTER N turnover lost ball (2) | | | |
| 03:46 | | | | 12 WIGGINS A substitution out |
| 03:46 | | | | 14 SIMPSON K substitution in |
| 03:36 | jump ball situation | | | |
| 03:36 | 5 GREEN B steal (1) | | | 21 AMAR N turnover lost ball (1) |
| 03:36 | 22 SCHERR M substitution out | | | |



UNC Greensboro at Kentucky

12/04/22 Memorial Coliseum, Lexington
2022-23 Women's Basketball

Game Time: 1:00 PM

Game Duration: 1:55

Attendance: 2,958

Officials: Eric Koch, Timothy Greene, Cara Seggie

| Game Time | UK | Score | Diff | UNC |
|----------------------|---|--------------|-----------|---|
| 03:36 | 34 KING E substitution out | | | |
| 03:36 | 1 BENTON R substitution in | | | |
| 03:36 | 11 WALKER J substitution in | | | |
| 03:36 | | | | 21 AMAR N substitution out |
| 03:36 | | | | 4 TERRON A substitution in |
| 03:23 | 11 WALKER J 2pt FG from turnover in the paint, jump shot made (9) | 22-13 | 9 | |
| 02:50 | jump ball situation | | | |
| 02:47 | | | | turnover shot clock (5) |
| 02:34 | 20 JENKINS A turnover lost ball (1) | | | 14 SIMPSON K steal (1) |
| 02:25 | | | | 14 SIMPSON K 3pt FG from turnover, jump shot missed |
| 02:22 | 20 JENKINS A defensive rebound (1) | | | |
| 02:14 | 20 JENKINS A 3pt FG , jump shot missed | | | |
| 02:11 | | | | 3 POWELL N defensive rebound (2) |
| 02:06 | | | | 3 POWELL N turnover bad pass (2) |
| 02:06 | 21 LEVERETTER N substitution out | | | |
| 02:06 | 25 ADEYEYE A substitution in | | | |
| 02:06 | | | | 3 POWELL N substitution out |
| 02:06 | | | | 15 CAIN K substitution out |
| 02:06 | | | | 2 EMMA-NNOPU A substitution in |
| 02:06 | | | | 12 WIGGINS A substitution in |
| 01:47 | 1 BENTON R 2pt FG from turnover in the paint, jump shot missed | | | |
| 01:44 | 25 ADEYEYE A offensive rebound (4) | | | |
| 01:37 | 1 BENTON R 2pt FG from turnover second chance outside the paint, jump shot made (5) | 24-13 | 11 | |
| 01:23 | | | | 12 WIGGINS A turnover travel (2) |
| 01:12 | 11 WALKER J foul drawn (2) | | | 2 EMMA-NNOPU A foul shooting (1 - 4) |
| 01:12 | 11 WALKER J free throw 1 - 2 missed | | | |
| 01:12 | offensive dead ball rebound (3) | | | |
| 01:12 | 11 WALKER J free throw 2 - 2 made (10) | 25-13 | 12 | |
| 00:57 | jump ball situation | | | |
| 00:57 | 25 ADEYEYE A steal (3) | | | 4 TERRON A turnover lost ball (1) |
| 00:43 | 5 GREEN B turnover travel (1) | | | |
| 00:43 | 25 ADEYEYE A substitution out | | | |
| 00:43 | 21 LEVERETTER N substitution in | | | |
| 00:27 | | | | 14 SIMPSON K 2pt FG from turnover outside the paint, jump shot missed |
| 00:24 | | | | 2 EMMA-NNOPU A offensive rebound (1) |
| 00:23 | 1 BENTON R steal (1) | | | 2 EMMA-NNOPU A turnover bad pass (1) |
| 00:16 | 1 BENTON R 2pt FG fast break from turnover in the paint, layup made (7) | 27-13 | 14 | |
| 00:16 | 11 WALKER J assist (4) | | | |
| 00:04 | | 27-15 | 12 | 2 EMMA-NNOPU A 2pt FG in the paint, layup made (2) |
| 00:04 | | | | 4 TERRON A assist (1) |
| END OF PERIOD | | | | |
| UK 27-15 UNC | | | | |



Official Basketball Box Score - 1st Period
UNC Greensboro at Kentucky
 12/04/22 Memorial Coliseum, Lexington
 2022-23 Women's Basketball

Game Time: 1:00 PM
 Game Duration: 1:55
 Attendance: 2,958

Officials: Eric Koch, Timothy Greene, Cara Seggie

UNC Greensboro - 15

| NO. | Name | F | Min | FG | | | Rebounds | | | Fouls | | TP | AS | TO | ST | Blocks | | +/- |
|---------------|------------------------|---|-------|------|-----|-----|----------|----|-----|-------|----|----|----|----|----|--------|-----|-----|
| | | | | M-A | M-A | M-A | OR | DR | TOT | PF | FD | | | | | BS | BA | |
| 14 | Kennedy Simpson | F | 08:38 | 0-3 | 0-2 | 0-0 | 0 | 0 | 0 | 0 | 0 | 1 | 1 | 1 | 0 | 0 | -10 | |
| 15 | Khalis Cain | F | 07:54 | 2-2 | 0-0 | 0-2 | 1 | 0 | 1 | 1 | 2 | 4 | 0 | 0 | 0 | 0 | -9 | |
| 3 | Nasia Powell | G | 07:54 | 2-4 | 0-0 | 0-0 | 1 | 1 | 2 | 0 | 0 | 4 | 1 | 2 | 0 | 0 | -9 | |
| 12 | Akira Wiggins | G | 08:20 | 1-4 | 1-2 | 0-0 | 0 | 0 | 0 | 0 | 0 | 3 | 2 | 2 | 0 | 0 | -10 | |
| 44 | Nia Howard | G | 05:39 | 1-1 | 0-0 | 0-0 | 1 | 1 | 2 | 2 | 1 | 2 | 1 | 0 | 0 | 0 | -7 | |
| 21 | Nitzan Amar | | 01:32 | 0-1 | 0-0 | 0-0 | 0 | 0 | 0 | 0 | 1 | 0 | 0 | 1 | 0 | 0 | -2 | |
| 1 | Faith Price | | 04:21 | 0-0 | 0-0 | 0-0 | 0 | 0 | 0 | 0 | 0 | 0 | 0 | 0 | 0 | 0 | -5 | |
| 4 | Anna Terron | | 03:36 | 0-0 | 0-0 | 0-0 | 0 | 0 | 0 | 0 | 0 | 0 | 1 | 1 | 0 | 0 | -5 | |
| 2 | Antionette Emma-Nnopus | | 02:06 | 1-1 | 0-0 | 0-0 | 1 | 0 | 1 | 1 | 0 | 2 | 0 | 1 | 0 | 0 | -3 | |
| Team | | | | | | | 1 | 0 | 1 | | | 0 | | 1 | | | | |
| Totals | | | | 7-16 | 1-4 | 0-2 | 5 | 2 | 7 | 4 | 4 | 15 | 6 | 9 | 1 | 0 | 0 | -12 |

| Shooting By Period | | |
|--------------------|------|-------|
| 1st FG% | 7-16 | 43.8% |
| 3PT% | 1-4 | 25.0% |
| FT% | 0-2 | 0% |
| GM FG% | 7-16 | 43.8% |
| 3PT% | 1-4 | 25.0% |
| FT% | 0-2 | 0.0% |

Dead Ball Rebounds: 0, 0

Technical Fouls::NONE

Kentucky - 27

| NO. | Name | F | Min | FG | | | Rebounds | | | Fouls | | TP | AS | TO | ST | Blocks | | +/- |
|---------------|-----------------|---|-------|-------|-----|-----|----------|----|-----|-------|----|----|----|----|----|--------|----|-----|
| | | | | M-A | M-A | M-A | OR | DR | TOT | PF | FD | | | | | BS | BA | |
| 25 | Adebola Adeyeye | F | 06:57 | 3-3 | 0-0 | 0-0 | 2 | 2 | 4 | 1 | 1 | 6 | 1 | 0 | 3 | 0 | 0 | 10 |
| 1 | Robyn Benton | G | 08:28 | 3-5 | 1-1 | 0-0 | 0 | 0 | 0 | 0 | 0 | 7 | 0 | 0 | 1 | 0 | 0 | 10 |
| 5 | Blair Green | G | 09:18 | 2-2 | 0-0 | 0-0 | 0 | 0 | 0 | 0 | 0 | 4 | 1 | 1 | 1 | 0 | 0 | 10 |
| 11 | Jada Walker | G | 08:28 | 4-4 | 1-1 | 1-2 | 0 | 0 | 0 | 1 | 2 | 10 | 4 | 0 | 1 | 0 | 0 | 10 |
| 22 | Maddie Scherr | G | 06:24 | 0-2 | 0-1 | 0-0 | 0 | 0 | 0 | 1 | 0 | 0 | 2 | 0 | 0 | 0 | 0 | 7 |
| 20 | Amiya Jenkins | | 05:08 | 0-1 | 0-1 | 0-0 | 0 | 1 | 1 | 0 | 0 | 0 | 0 | 1 | 0 | 0 | 0 | 7 |
| 21 | Nyah Leveretter | | 03:45 | 0-0 | 0-0 | 0-0 | 1 | 0 | 1 | 1 | 0 | 0 | 0 | 2 | 0 | 0 | 0 | 4 |
| 34 | Emma King | | 01:32 | 0-0 | 0-0 | 0-0 | 0 | 1 | 1 | 0 | 1 | 0 | 0 | 0 | 0 | 0 | 0 | 2 |
| Team | | | | | | | 0 | 0 | 0 | | | 0 | | 0 | | | | |
| Totals | | | | 12-17 | 2-4 | 1-2 | 3 | 4 | 7 | 4 | 4 | 27 | 8 | 4 | 6 | 0 | 0 | 12 |

| Shooting By Period | | |
|--------------------|-------|-------|
| 1st FG% | 12-17 | 70.6% |
| 3PT% | 2-4 | 50.0% |
| FT% | 1-2 | 50% |
| GM FG% | 12-17 | 70.6% |
| 3PT% | 2-4 | 50.0% |
| FT% | 1-2 | 50.0% |

Dead Ball Rebounds: 1, 2

Technical Fouls::NONE

| | UNC | UK |
|------------------|--------------------------|---------------------------|
| Biggest lead | 2 (1 st 9:56) | 14 (1 st 0:16) |
| Best Scoring Run | 4 (1 st 7:54) | 13 (1 st 0:16) |
| Lead Changes | 5 | |
| Times Tied | 3 | |
| Time with Lead | 01:16 | 07:47 |

| Points from | UNC | UK |
|---------------|-----|----|
| Turnovers | 0 | 13 |
| Paint | 12 | 16 |
| Second Chance | 5 | 4 |
| Fast Breaks | 4 | 4 |
| Bench | 2 | 0 |

| | Period by Period Scoring | | | | |
|-----|--------------------------|-----|-----|-----|-----|
| | 1st | 2nd | 3rd | 4th | TOT |
| UNC | 15 | 6 | 18 | 17 | 56 |
| UK | 27 | 21 | 20 | 14 | 82 |



UNC Greensboro at Kentucky

12/04/22 Memorial Coliseum, Lexington
2022-23 Women's Basketball

Officials: Eric Koch, Timothy Greene, Cara Seggie

Period 2

Quarter Starters:

| | | | | | |
|------------|-----------|-------------|--------------|--------------|-----------|
| UK | 5 Green B | 11 Walker J | 22 Scherr M | 25 Adeyeye A | 34 King E |
| UNC | 1 Price F | 4 Terron A | 12 Wiggins A | 15 Cain K | 21 Amar N |

| Game Time | UK | Score | Diff | UNC |
|-----------|--|--------------|-----------|---|
| 10:00 | 1 BENTON R substitution out | | | |
| 10:00 | 20 JENKINS A substitution out | | | |
| 10:00 | 21 LEVERETTER N substitution out | | | |
| 10:00 | 22 SCHERR M substitution in | | | |
| 10:00 | 25 ADEYEYE A substitution in | | | |
| 10:00 | 34 KING E substitution in | | | |
| 10:00 | | | | 2 EMMA-NNOPU A substitution out |
| 10:00 | | | | 14 SIMPSON K substitution out |
| 10:00 | | | | 15 CAIN K substitution in |
| 10:00 | | | | 21 AMAR N substitution in |
| 09:45 | | | | 4 TERRON A turnover travel (2) |
| 09:27 | 22 SCHERR M 2pt FG from turnover outside the paint, jump shot made (2) | 29-15 | 14 | |
| 09:27 | 34 KING E assist (1) | | | |
| 08:57 | | | | 4 TERRON A 2pt FG in the paint, layup missed |
| 08:57 | | | | 15 CAIN K offensive rebound (2) |
| 08:57 | 25 ADEYEYE A foul personal (2 - 1) | | | 15 CAIN K foul drawn (3) |
| 08:57 | 25 ADEYEYE A substitution out | | | |
| 08:57 | 21 LEVERETTER N substitution in | | | |
| 08:57 | | | | 1 PRICE F substitution out |
| 08:57 | | | | 3 POWELL N substitution in |
| 08:49 | | | | 12 WIGGINS A 3pt FG second chance, jump shot missed |
| 08:45 | | | | offensive rebound (9) |
| 08:37 | | | | 4 TERRON A turnover travel (3) |
| 08:37 | | | | 4 TERRON A substitution out |
| 08:37 | | | | 1 PRICE F substitution in |
| 08:19 | 5 GREEN B 2pt FG from turnover in the paint, turnaround jump shot made (6) | 31-15 | 16 | |
| 08:19 | 34 KING E assist (2) | | | |
| 07:56 | | | | 12 WIGGINS A 2pt FG outside the paint, pull up jump shot missed |
| 07:53 | 22 SCHERR M defensive rebound (1) | | | |
| 07:50 | 11 WALKER J 2pt FG fast break in the paint, pull up jump shot made (12) | 33-15 | 18 | |
| 07:50 | 22 SCHERR M assist (3) | | | |
| 07:27 | 34 KING E foul drawn (2) | | | 3 POWELL N foul offensive (1 - 1) |
| 07:27 | | | | 3 POWELL N turnover offensive (3) |
| 07:08 | 5 GREEN B turnover travel (2) | | | |
| 07:08 | 34 KING E substitution out | | | |
| 07:08 | 3 CAMBRIDGE K substitution in | | | |
| 07:08 | | | | 3 POWELL N substitution out |
| 07:08 | | | | 21 AMAR N substitution out |
| 07:08 | | | | 14 SIMPSON K substitution in |
| 07:08 | | | | 44 HOWARD N substitution in |



UNC Greensboro at Kentucky

12/04/22 Memorial Coliseum, Lexington
2022-23 Women's Basketball

Game Time: 1:00 PM

Game Duration: 1:55

Attendance: 2,958

Officials: Eric Koch, Timothy Greene, Cara Seggie

| Game Time | UK | Score | Diff | UNC |
|-----------|--|--------------|-----------|--|
| 06:56 | | 33-17 | 16 | 15 CAIN K 2pt FG from turnover in the paint, layup made (6) |
| 06:56 | | | | 12 WIGGINS A assist (3) |
| 06:48 | 11 WALKER J 3pt FG , jump shot missed | | | |
| 06:43 | 3 CAMBRIDGE K offensive rebound (1) | | | |
| 06:37 | 22 SCHERR M foul drawn (1) | | | 44 HOWARD N foul personal (3 - 2) |
| 06:24 | 22 SCHERR M 2pt FG second chance outside the paint, jump shot made (4) | 35-17 | 18 | |
| 06:09 | 21 LEVERETTER N substitution out | | | |
| 06:09 | 13 PETTY A substitution in | | | |
| 06:09 | | | | 44 HOWARD N substitution out |
| 06:09 | | | | 23 CLARK-JONES J substitution in |
| 05:50 | | | | 14 SIMPSON K 2pt FG outside the paint, jump shot missed |
| 05:45 | | | | 15 CAIN K offensive rebound (3) |
| 05:45 | jump ball situation | | | |
| 05:45 | 22 SCHERR M steal (1) | | | 15 CAIN K turnover lost ball (1) |
| 05:26 | 13 PETTY A foul drawn (1) | | | 15 CAIN K foul shooting (2 - 3) |
| 05:26 | 11 WALKER J substitution out | | | |
| 05:26 | 1 BENTON R substitution in | | | |
| 05:26 | | | | 15 CAIN K substitution out |
| 05:26 | | | | 45 HASTINGS J substitution in |
| 05:26 | 13 PETTY A free throw 1 - 2 missed | | | |
| 05:26 | offensive dead ball rebound (4) | | | |
| 05:26 | 13 PETTY A free throw 2 - 2 made (1) | 36-17 | 19 | |
| 05:04 | | | | 12 WIGGINS A 2pt FG in the paint, floating jump shot missed |
| 05:01 | 13 PETTY A defensive rebound (1) | | | |
| 04:56 | 1 BENTON R 2pt FG outside the paint, pull up jump shot made (9) | 38-17 | 21 | |
| 04:39 | | | | 12 WIGGINS A 2pt FG in the paint, jump shot missed |
| 04:34 | | | | 14 SIMPSON K offensive rebound (1) |
| 04:33 | | | | 14 SIMPSON K 2pt FG second chance in the paint, jump shot missed |
| 04:30 | 5 GREEN B defensive rebound (1) | | | |
| 04:20 | 1 BENTON R 3pt FG , jump shot missed | | | |
| 04:17 | 13 PETTY A offensive rebound (2) | | | |
| 04:17 | 13 PETTY A foul drawn (2) | | | 45 HASTINGS J foul shooting (1 - 4) |
| 04:17 | Timeout media | | | |
| 04:17 | 22 SCHERR M substitution out | | | |
| 04:17 | 11 WALKER J substitution in | | | |
| 04:17 | | | | 12 WIGGINS A substitution out |
| 04:17 | | | | 14 SIMPSON K substitution out |
| 04:17 | | | | 3 POWELL N substitution in |
| 04:17 | | | | 21 AMAR N substitution in |
| 04:17 | 13 PETTY A free throw 1 - 2 made (2) | 39-17 | 22 | |
| 04:17 | 13 PETTY A free throw 2 - 2 made (3) | 40-17 | 23 | |
| 03:56 | | | | 21 AMAR N 2pt FG in the paint, layup missed |
| 03:52 | 3 CAMBRIDGE K defensive rebound (2) | | | |
| 03:48 | 3 CAMBRIDGE K 2pt FG fast break in the paint, layup made (2) | 42-17 | 25 | |
| 03:27 | | | | 1 PRICE F 2pt FG in the paint, layup blocked |
| 03:27 | 13 PETTY A block (1) | | | |
| 03:23 | 13 PETTY A defensive rebound (3) | | | |



UNC Greensboro at Kentucky

12/04/22 Memorial Coliseum, Lexington
2022-23 Women's Basketball

Game Time: 1:00 PM
Game Duration: 1:55
Attendance: 2,958

Officials: Eric Koch, Timothy Greene, Cara Seggie

| Game Time | UK | Score | Diff | UNC |
|-----------|--|--------------|-----------|---|
| 03:17 | 11 WALKER J foul drawn (3) | | | 45 HASTINGS J foul shooting (2 - 5) |
| 03:17 | | | | 1 PRICE F substitution out |
| 03:17 | | | | 21 AMAR N substitution out |
| 03:17 | | | | 45 HASTINGS J substitution out |
| 03:17 | | | | 2 EMMA-NNOPU A substitution in |
| 03:17 | | | | 4 TERRON A substitution in |
| 03:17 | | | | 12 WIGGINS A substitution in |
| 03:17 | 11 WALKER J free throw 1 - 2 made (13) | 43-17 | 26 | |
| 03:17 | 11 WALKER J free throw 2 - 2 made (14) | 44-17 | 27 | |
| 03:10 | | | | 12 WIGGINS A 2pt FG in the paint, jump shot missed |
| 03:10 | 13 PETTY A defensive rebound (4) | | | |
| 02:57 | 13 PETTY A turnover lost ball (1) | | | 23 CLARK-JONES J steal (1) |
| 02:50 | | 44-19 | 25 | 23 CLARK-JONES J 2pt FG fast break from turnover in the paint, layup made (2) |
| 02:45 | 1 BENTON R 2pt FG outside the paint, jump shot missed | | | |
| 02:45 | | | | 3 POWELL N defensive rebound (3) |
| 02:36 | 3 CAMBRIDGE K foul personal (1 - 2) | | | 3 POWELL N foul drawn (1) |
| 02:32 | 13 PETTY A steal (1) | | | 3 POWELL N turnover bad pass (4) |
| 02:11 | 13 PETTY A foul offensive (1 - 3) | | | 2 EMMA-NNOPU A foul drawn (1) |
| 02:11 | 13 PETTY A turnover offensive (2) | | | |
| 02:11 | 13 PETTY A substitution out | | | |
| 02:11 | 21 LEVERETTER N substitution in | | | |
| 02:00 | 11 WALKER J foul drawn (4) | | | 23 CLARK-JONES J foul offensive (1 - 6) |
| 02:00 | | | | 23 CLARK-JONES J turnover offensive (1) |
| 02:00 | | | | 12 WIGGINS A substitution out |
| 02:00 | | | | 5 RELEFORD J substitution in |
| 01:50 | 11 WALKER J turnover bad pass (1) | | | |
| 01:31 | | | | 23 CLARK-JONES J 2pt FG from turnover outside the paint, jump shot missed |
| 01:28 | 11 WALKER J defensive rebound (1) | | | |
| 01:24 | 11 WALKER J 2pt FG in the paint, pull up jump shot missed | | | |
| 01:20 | 3 CAMBRIDGE K offensive rebound (3) | | | |
| 01:20 | 3 CAMBRIDGE K 2pt FG second chance in the paint, layup made (4) | 46-19 | 27 | |
| 01:01 | | | | 3 POWELL N 2pt FG outside the paint, jump shot missed |
| 00:58 | 11 WALKER J defensive rebound (2) | | | |
| 00:44 | 21 LEVERETTER N 2pt FG in the paint, layup missed | | | |
| 00:41 | | | | 2 EMMA-NNOPU A defensive rebound (2) |
| 00:37 | | | | 5 RELEFORD J 2pt FG in the paint, layup missed |
| 00:36 | | | | offensive rebound (14) |
| 00:34 | | | | 4 TERRON A 2pt FG second chance in the paint, layup blocked |
| 00:34 | 3 CAMBRIDGE K block (1) | | | |
| 00:33 | | | | offensive rebound (15) |
| 00:32 | | | | 3 POWELL N turnover bad pass (5) |
| 00:28 | 3 CAMBRIDGE K 2pt FG fast break from turnover in the paint, layup made (6) | 48-19 | 29 | |
| 00:28 | 5 GREEN B assist (2) | | | |
| 00:07 | | | | 4 TERRON A 2pt FG in the paint, layup missed |
| 00:04 | | | | 4 TERRON A offensive rebound (1) |
| 00:04 | | 48-21 | 27 | 4 TERRON A 2pt FG second chance in the paint, layup made (2) |



Official Basketball Play by Play - 2nd Period

UNC Greensboro at Kentucky

12/04/22 Memorial Coliseum, Lexington
2022-23 Women's Basketball

Game Time: 1:00 PM

Game Duration: 1:55

Attendance: 2,958

Officials: Eric Koch, Timothy Greene, Cara Seggie

| Game Time | UK | Score | Diff | UNC |
|---------------|----|-------|------|-----|
| END OF PERIOD | | | | |
| UK 48-21 UNC | | | | |



Officials: Eric Koch, Timothy Greene, Cara Seggie

UNC Greensboro - 6

| NO. | Name | F | Min | FG | | | Rebounds | | | Fouls | | TP | AS | TO | ST | Blocks | | +/- |
|---------------|------------------------|---|-------|------|-----|-----|----------|----|-----|-------|----|----|----|----|----|--------|----|-----|
| | | | | M-A | M-A | M-A | OR | DR | TOT | PF | FD | | | | | BS | BA | |
| 14 | Kennedy Simpson | F | 02:51 | 0-2 | 0-0 | 0-0 | 1 | 0 | 1 | 0 | 0 | 0 | 0 | 0 | 0 | 0 | 0 | -3 |
| 15 | Khalis Cain | F | 04:34 | 1-1 | 0-0 | 0-0 | 2 | 0 | 2 | 1 | 1 | 2 | 0 | 1 | 0 | 0 | 0 | -6 |
| 3 | Nasia Powell | G | 06:06 | 0-1 | 0-0 | 0-0 | 0 | 1 | 1 | 1 | 1 | 0 | 0 | 3 | 0 | 0 | 0 | -10 |
| 12 | Akira Wiggins | G | 07:00 | 0-5 | 0-1 | 0-0 | 0 | 0 | 0 | 0 | 0 | 0 | 1 | 0 | 0 | 0 | 0 | -9 |
| 44 | Nia Howard | G | 00:59 | 0-0 | 0-0 | 0-0 | 0 | 0 | 0 | 1 | 0 | 0 | 0 | 0 | 0 | 0 | 0 | 0 |
| 21 | Nitzan Amar | | 03:52 | 0-1 | 0-0 | 0-0 | 0 | 0 | 0 | 0 | 0 | 0 | 0 | 0 | 0 | 0 | 0 | -10 |
| 1 | Faith Price | | 06:23 | 0-1 | 0-0 | 0-0 | 0 | 0 | 0 | 0 | 0 | 0 | 0 | 0 | 0 | 0 | 1 | -13 |
| 23 | Jailah Clark-Jones | | 06:09 | 1-2 | 0-0 | 0-0 | 0 | 0 | 0 | 1 | 0 | 2 | 0 | 1 | 1 | 0 | 0 | -9 |
| 45 | Jay'lin Hastings | | 02:09 | 0-0 | 0-0 | 0-0 | 0 | 0 | 0 | 2 | 0 | 0 | 0 | 0 | 0 | 0 | 0 | -7 |
| 2 | Antionette Emma-Nnopus | | 03:17 | 0-0 | 0-0 | 0-0 | 0 | 1 | 1 | 0 | 1 | 0 | 0 | 0 | 0 | 0 | 0 | -2 |
| 4 | Anna Terron | | 04:40 | 1-4 | 0-0 | 0-0 | 1 | 0 | 1 | 0 | 0 | 2 | 0 | 2 | 0 | 0 | 1 | -4 |
| 5 | Jordan Releford | | 02:00 | 0-1 | 0-0 | 0-0 | 0 | 0 | 0 | 0 | 0 | 0 | 0 | 0 | 0 | 0 | 0 | -2 |
| Team | | | | | | | 3 | 0 | 3 | | | 0 | | 0 | | | | |
| Totals | | | | 3-18 | 0-1 | 0-0 | 7 | 2 | 9 | 6 | 3 | 6 | 1 | 7 | 1 | 0 | 2 | -15 |

| Shooting By Period | | |
|---------------------|------|-------|
| 2 nd FG% | 3-18 | 16.7% |
| 3PT% | 0-1 | 0.0% |
| FT% | 0-0 | 0% |
| GM FG% | 3-18 | 16.7% |
| 3PT% | 0-1 | 0.0% |
| FT% | 0-0 | 0.0% |

Dead Ball Rebounds: 0, 0

Technical Fouls::NONE

Kentucky - 21

| NO. | Name | F | Min | FG | | | Rebounds | | | Fouls | | TP | AS | TO | ST | Blocks | | +/- |
|---------------|-------------------|---|-------|------|-----|-----|----------|----|-----|-------|----|----|----|----|----|--------|----|-----|
| | | | | M-A | M-A | M-A | OR | DR | TOT | PF | FD | | | | | BS | BA | |
| 25 | Adebola Adeyeye | F | 01:03 | 0-0 | 0-0 | 0-0 | 0 | 0 | 0 | 1 | 0 | 0 | 0 | 0 | 0 | 0 | 0 | 2 |
| 1 | Robyn Benton | G | 05:26 | 1-3 | 0-1 | 0-0 | 0 | 0 | 0 | 0 | 0 | 2 | 0 | 0 | 0 | 0 | 0 | 9 |
| 5 | Blair Green | G | 10:00 | 1-1 | 0-0 | 0-0 | 0 | 1 | 1 | 0 | 0 | 2 | 1 | 1 | 0 | 0 | 0 | 15 |
| 11 | Jada Walker | G | 08:51 | 1-3 | 0-1 | 2-2 | 0 | 2 | 2 | 0 | 2 | 4 | 0 | 1 | 0 | 0 | 0 | 12 |
| 22 | Maddie Scherr | G | 05:43 | 2-2 | 0-0 | 0-0 | 0 | 1 | 1 | 0 | 1 | 4 | 1 | 0 | 1 | 0 | 0 | 9 |
| 20 | Amiya Jenkins | | 00:00 | 0-0 | 0-0 | 0-0 | 0 | 0 | 0 | 0 | 0 | 0 | 0 | 0 | 0 | 0 | 0 | 0 |
| 34 | Emma King | | 02:52 | 0-0 | 0-0 | 0-0 | 0 | 0 | 0 | 0 | 1 | 0 | 2 | 0 | 0 | 0 | 0 | 6 |
| 21 | Nyah Leveretter | | 04:59 | 0-1 | 0-0 | 0-0 | 0 | 0 | 0 | 0 | 0 | 0 | 0 | 0 | 0 | 0 | 0 | 6 |
| 3 | Kennedy Cambridge | | 07:08 | 3-3 | 0-0 | 0-0 | 2 | 1 | 3 | 1 | 0 | 6 | 0 | 0 | 0 | 1 | 0 | 9 |
| 13 | Ajae Petty | | 03:58 | 0-0 | 0-0 | 3-4 | 1 | 3 | 4 | 1 | 2 | 3 | 0 | 2 | 1 | 1 | 0 | 7 |
| Team | | | | | | | 0 | 0 | 0 | | | 0 | | 0 | | | | |
| Totals | | | | 8-13 | 0-2 | 5-6 | 3 | 8 | 11 | 3 | 6 | 21 | 4 | 4 | 2 | 2 | 0 | 15 |

| Shooting By Period | | |
|---------------------|------|-------|
| 2 nd FG% | 8-13 | 61.5% |
| 3PT% | 0-2 | 0.0% |
| FT% | 5-6 | 83.3% |
| GM FG% | 8-13 | 61.5% |
| 3PT% | 0-2 | 0.0% |
| FT% | 5-6 | 83.3% |

Dead Ball Rebounds: 1, 0

Technical Fouls::NONE

| | UNC | UK |
|-------------------------|---------------------------|---------------------------|
| Biggest lead | 0 (1 st 10:00) | 29 (2 nd 0:28) |
| Best Scoring Run | 2(2 nd 6:56) | 11(2 nd 3:17) |
| Lead Changes | 0 | |
| Times Tied | 0 | |
| Time with Lead | 00:00 | 09:27 |

| | UNC | UK |
|----------------------|-----|----|
| Points from | UNC | UK |
| Turnovers | 4 | 7 |
| Paint | 6 | 10 |
| Second Chance | 2 | 6 |
| Fast Breaks | 2 | 6 |
| Bench | 4 | 9 |

| | Period by Period Scoring | | | | |
|------------|--------------------------|-----|-----|-----|-----|
| | 1st | 2nd | 3rd | 4th | TOT |
| UNC | 15 | 6 | 18 | 17 | 56 |
| UK | 27 | 21 | 20 | 14 | 82 |



Official Basketball Box Score - First Half
UNC Greensboro at Kentucky
 12/04/22 Memorial Coliseum, Lexington
 2022-23 Women's Basketball

Game Time: 1:00 PM
 Game Duration: 1:55
 Attendance: 2,958

Officials: Eric Koch, Timothy Greene, Cara Seggie

UNC Greensboro - 21

| NO. | Name | F | Min | FG | | | Rebounds | | | Fouls | | TP | AS | TO | ST | Blocks | | +/- |
|---------------|------------------------|---|-------|-------|-----|-----|----------|----|-----|-------|----|----|----|----|----|--------|-----|-----|
| | | | | M-A | M-A | M-A | OR | DR | TOT | PF | FD | | | | | BS | BA | |
| 14 | Kennedy Simpson | F | 11:29 | 0-5 | 0-2 | 0-0 | 1 | 0 | 1 | 0 | 0 | 1 | 1 | 1 | 0 | 0 | -13 | |
| 15 | Khalis Cain | F | 12:28 | 3-3 | 0-0 | 0-2 | 3 | 0 | 3 | 2 | 3 | 6 | 0 | 1 | 0 | 0 | -15 | |
| 3 | Nasia Powell | G | 14:00 | 2-5 | 0-0 | 0-0 | 1 | 2 | 3 | 1 | 1 | 4 | 1 | 5 | 0 | 0 | -19 | |
| 12 | Akira Wiggins | G | 15:20 | 1-9 | 1-3 | 0-0 | 0 | 0 | 0 | 0 | 0 | 3 | 3 | 2 | 0 | 0 | -19 | |
| 44 | Nia Howard | G | 06:38 | 1-1 | 0-0 | 0-0 | 1 | 1 | 2 | 3 | 1 | 2 | 1 | 0 | 0 | 0 | -7 | |
| 21 | Nitzan Amar | | 05:24 | 0-2 | 0-0 | 0-0 | 0 | 0 | 0 | 0 | 1 | 0 | 0 | 1 | 0 | 0 | -12 | |
| 1 | Faith Price | | 10:44 | 0-1 | 0-0 | 0-0 | 0 | 0 | 0 | 0 | 0 | 0 | 0 | 0 | 0 | 1 | -18 | |
| 4 | Anna Terron | | 08:16 | 1-4 | 0-0 | 0-0 | 1 | 0 | 1 | 0 | 0 | 2 | 1 | 3 | 0 | 1 | -9 | |
| 2 | Antionette Emma-Nnopus | | 05:23 | 1-1 | 0-0 | 0-0 | 1 | 1 | 2 | 1 | 1 | 2 | 0 | 1 | 0 | 0 | -5 | |
| 23 | Jailah Clark-Jones | | 06:09 | 1-2 | 0-0 | 0-0 | 0 | 0 | 0 | 1 | 0 | 2 | 0 | 1 | 1 | 0 | -9 | |
| 45 | Jay'lin Hastings | | 02:09 | 0-0 | 0-0 | 0-0 | 0 | 0 | 0 | 2 | 0 | 0 | 0 | 0 | 0 | 0 | -7 | |
| 5 | Jordan Releford | | 02:00 | 0-1 | 0-0 | 0-0 | 0 | 0 | 0 | 0 | 0 | 0 | 0 | 0 | 0 | 0 | -2 | |
| Team | | | | | | | 4 | 0 | 4 | | | 0 | | 1 | | | | |
| Totals | | | | 10-34 | 1-5 | 0-2 | 12 | 4 | 16 | 10 | 7 | 21 | 7 | 16 | 2 | 0 | 2 | -27 |

| Shooting By Period | | |
|---------------------|-------|-------|
| 1 st FG% | 7-16 | 43.8% |
| 3PT% | 1-4 | 25.0% |
| FT% | 0-2 | 0% |
| 2 nd FG% | 3-18 | 16.7% |
| 3PT% | 0-1 | 0.0% |
| FT% | 0-0 | 0% |
| GM FG% | 10-34 | 29.4% |
| 3PT% | 1-5 | 20.0% |
| FT% | 0-2 | 0.0% |

Dead Ball Rebounds: 0, 0

Technical Fouls::NONE

Kentucky - 48

| NO. | Name | F | Min | FG | | | Rebounds | | | Fouls | | TP | AS | TO | ST | Blocks | | +/- |
|---------------|-------------------|---|-------|-------|-----|-----|----------|----|-----|-------|----|----|----|----|----|--------|----|-----|
| | | | | M-A | M-A | M-A | OR | DR | TOT | PF | FD | | | | | BS | BA | |
| 25 | Adebola Adeyeye | F | 08:00 | 3-3 | 0-0 | 0-0 | 2 | 2 | 4 | 2 | 1 | 6 | 1 | 0 | 3 | 0 | 0 | 12 |
| 1 | Robyn Benton | G | 13:54 | 4-8 | 1-2 | 0-0 | 0 | 0 | 0 | 0 | 0 | 9 | 0 | 0 | 1 | 0 | 0 | 19 |
| 5 | Blair Green | G | 19:18 | 3-3 | 0-0 | 0-0 | 0 | 1 | 1 | 0 | 0 | 6 | 2 | 2 | 1 | 0 | 0 | 25 |
| 11 | Jada Walker | G | 17:19 | 5-7 | 1-2 | 3-4 | 0 | 2 | 2 | 1 | 4 | 14 | 4 | 1 | 1 | 0 | 0 | 22 |
| 22 | Maddie Scherr | G | 12:07 | 2-4 | 0-1 | 0-0 | 0 | 1 | 1 | 1 | 1 | 4 | 3 | 0 | 1 | 0 | 0 | 16 |
| 20 | Amiya Jenkins | | 05:08 | 0-1 | 0-1 | 0-0 | 0 | 1 | 1 | 0 | 0 | 0 | 0 | 1 | 0 | 0 | 0 | 7 |
| 21 | Nyah Leveretter | | 08:44 | 0-1 | 0-0 | 0-0 | 1 | 0 | 1 | 1 | 0 | 0 | 0 | 2 | 0 | 0 | 0 | 10 |
| 34 | Emma King | | 04:24 | 0-0 | 0-0 | 0-0 | 0 | 1 | 1 | 0 | 2 | 0 | 2 | 0 | 0 | 0 | 0 | 8 |
| 3 | Kennedy Cambridge | | 07:08 | 3-3 | 0-0 | 0-0 | 2 | 1 | 3 | 1 | 0 | 6 | 0 | 0 | 0 | 1 | 0 | 9 |
| 13 | Ajae Petty | | 03:58 | 0-0 | 0-0 | 3-4 | 1 | 3 | 4 | 1 | 2 | 3 | 0 | 2 | 1 | 1 | 0 | 7 |
| Team | | | | | | | 0 | 0 | 0 | | | 0 | | 0 | | | | |
| Totals | | | | 20-30 | 2-6 | 6-8 | 6 | 12 | 18 | 7 | 10 | 48 | 12 | 8 | 8 | 2 | 0 | 27 |

| Shooting By Period | | |
|---------------------|-------|-------|
| 1 st FG% | 12-17 | 70.6% |
| 3PT% | 2-4 | 50.0% |
| FT% | 1-2 | 50% |
| 2 nd FG% | 8-13 | 61.5% |
| 3PT% | 0-2 | 0.0% |
| FT% | 5-6 | 83.3% |
| GM FG% | 20-30 | 66.7% |
| 3PT% | 2-6 | 33.3% |
| FT% | 6-8 | 75.0% |

Dead Ball Rebounds: 2, 2

Technical Fouls::NONE

| | UNC | UK |
|------------------|--------------------------|---------------------------|
| Biggest lead | 2 (1 st 9:56) | 29 (2 nd 0:28) |
| Best Scoring Run | 4 (1 st 7:54) | 13 (1 st 0:16) |
| Lead Changes | 5 | |
| Times Tied | 3 | |
| Time with Lead | 01:16 | 17:47 |

| Points from | UNC | UK |
|---------------|-----|----|
| Turnovers | 4 | 20 |
| Paint | 18 | 26 |
| Second Chance | 7 | 10 |
| Fast Breaks | 6 | 10 |
| Bench | 6 | 9 |

| | Period by Period Scoring | | | | |
|-----|--------------------------|-----|-----|-----|-----|
| | 1st | 2nd | 3rd | 4th | TOT |
| UNC | 15 | 6 | 18 | 17 | 56 |
| UK | 27 | 21 | 20 | 14 | 82 |



Period 3

Quarter Starters:

| | | | | | |
|------------|------------|--------------|--------------|-------------|--------------|
| UK | 1 Benton R | 5 Green B | 11 Walker J | 22 Scherr M | 25 Adeyeye A |
| UNC | 3 Powell N | 12 Wiggins A | 14 Simpson K | 15 Cain K | 44 Howard N |

| Game Time | UK | Score | Diff | UNC |
|-----------|--|--------------|-----------|---|
| 10:00 | 3 CAMBRIDGE K substitution out | | | |
| 10:00 | 21 LEVERETTER N substitution out | | | |
| 10:00 | 22 SCHERR M substitution in | | | |
| 10:00 | 25 ADEYEYE A substitution in | | | |
| 10:00 | | | | 2 EMMA-NNOPU A substitution out |
| 10:00 | | | | 4 TERRON A substitution out |
| 10:00 | | | | 5 RELEFORD J substitution out |
| 10:00 | | | | 23 CLARK-JONES J substitution out |
| 10:00 | | | | 12 WIGGINS A substitution in |
| 10:00 | | | | 14 SIMPSON K substitution in |
| 10:00 | | | | 15 CAIN K substitution in |
| 10:00 | | | | 44 HOWARD N substitution in |
| 09:41 | | 48-23 | 25 | 3 POWELL N 2pt FG outside the paint, jump shot made (6) |
| 09:41 | | | | 12 WIGGINS A assist (4) |
| 09:15 | 25 ADEYEYE A 2pt FG in the paint, jump shot made (8) | 50-23 | 27 | |
| 09:15 | 1 BENTON R assist (1) | | | |
| 09:05 | | | | 14 SIMPSON K 3pt FG , jump shot missed |
| 09:00 | | | | 44 HOWARD N offensive rebound (3) |
| 09:00 | 25 ADEYEYE A foul shooting (3 - 1) | | | 44 HOWARD N foul drawn (2) |
| 09:00 | 25 ADEYEYE A substitution out | | | |
| 09:00 | 21 LEVERETTER N substitution in | | | |
| 09:00 | | | | 44 HOWARD N free throw 1 - 2 missed |
| 09:00 | | | | offensive dead ball rebound (1) |
| 09:00 | | | | 44 HOWARD N free throw 2 - 2 missed |
| 09:00 | 11 WALKER J defensive rebound (3) | | | |
| 08:53 | 11 WALKER J foul drawn (5) | | | 3 POWELL N foul personal (2 - 1) |
| 08:46 | 1 BENTON R 3pt FG , jump shot made (12) | 53-23 | 30 | |
| 08:46 | 22 SCHERR M assist (4) | | | |
| 08:39 | 11 WALKER J foul personal (2 - 2) | | | 12 WIGGINS A foul drawn (1) |
| 08:12 | | 53-25 | 28 | 14 SIMPSON K 2pt FG in the paint, jump shot made (2) |
| 08:12 | | | | 3 POWELL N assist (2) |
| 08:02 | 22 SCHERR M turnover bad pass (1) | | | 44 HOWARD N steal (1) |
| 07:54 | | | | 14 SIMPSON K 2pt FG from turnover outside the paint, jump shot missed |
| 07:49 | 1 BENTON R defensive rebound (1) | | | |
| 07:47 | 21 LEVERETTER N foul drawn (1) | | | 15 CAIN K foul shooting (3 - 2) |
| 07:47 | 21 LEVERETTER N free throw 1 - 2 missed | | | |
| 07:47 | offensive dead ball rebound (5) | | | |
| 07:47 | 21 LEVERETTER N free throw 2 - 2 missed | | | |
| 07:45 | | | | 15 CAIN K defensive rebound (4) |
| 07:45 | 22 SCHERR M foul personal (2 - 3) | | | 15 CAIN K foul drawn (4) |
| 07:45 | | | | 15 CAIN K substitution out |
| 07:45 | | | | 2 EMMA-NNOPU A substitution in |



UNC Greensboro at Kentucky

12/04/22 Memorial Coliseum, Lexington
2022-23 Women's Basketball

Game Time: 1:00 PM

Game Duration: 1:55

Attendance: 2,958

Officials: Eric Koch, Timothy Greene, Cara Seggie

| Game Time | UK | Score | Diff | UNC |
|-----------|--|--------------|-----------|---|
| 07:25 | | | | 44 HOWARD N 3pt FG , jump shot missed |
| 07:18 | | | | 2 EMMA-NNOPU A offensive rebound (3) |
| 07:18 | jump ball situation | | | |
| 07:18 | 21 LEVERETTER N steal (1) | | | 2 EMMA-NNOPU A turnover lost ball (2) |
| 07:06 | 5 GREEN B 3pt FG from turnover, jump shot missed | | | |
| 07:03 | | | | 3 POWELL N defensive rebound (4) |
| 06:58 | | 53-27 | 26 | 3 POWELL N 2pt FG outside the paint, pull up jump shot made (8) |
| 06:48 | Timeout 30 Sec | | | |
| 06:48 | 1 BENTON R substitution out | | | |
| 06:48 | 5 GREEN B substitution out | | | |
| 06:48 | 22 SCHERR M substitution out | | | |
| 06:48 | 13 PETTY A substitution in | | | |
| 06:48 | 20 JENKINS A substitution in | | | |
| 06:48 | 34 KING E substitution in | | | |
| 06:36 | 13 PETTY A 2pt FG in the paint, layup made (5) | 55-27 | 28 | |
| 06:36 | 20 JENKINS A assist (1) | | | |
| 06:12 | | | | 12 WIGGINS A 3pt FG , jump shot missed |
| 06:09 | 13 PETTY A defensive rebound (5) | | | |
| 06:03 | 34 KING E 3pt FG , jump shot missed | | | |
| 06:00 | | | | defensive dead ball rebound (2) |
| 06:00 | 13 PETTY A foul personal (2 - 4) | | | 2 EMMA-NNOPU A foul drawn (2) |
| 05:32 | | | | 44 HOWARD N 2pt FG outside the paint, jump shot blocked |
| 05:32 | 13 PETTY A block (2) | | | |
| 05:32 | | | | 2 EMMA-NNOPU A offensive rebound (4) |
| 05:32 | | 55-29 | 26 | 2 EMMA-NNOPU A 2pt FG second chance in the paint, layup made (4) |
| 05:18 | 11 WALKER J 2pt FG in the paint, driving layup made (16) | 57-29 | 28 | |
| 04:40 | | | | 2 EMMA-NNOPU A 2pt FG in the paint, layup missed |
| 04:36 | | | | 3 POWELL N offensive rebound (5) |
| 04:35 | | | | 3 POWELL N 2pt FG second chance in the paint, layup missed |
| 04:32 | 13 PETTY A defensive rebound (6) | | | |
| 04:31 | 13 PETTY A turnover lost ball (3) | | | 2 EMMA-NNOPU A steal (1) |
| 04:22 | | 57-31 | 26 | 14 SIMPSON K 2pt FG from turnover outside the paint, jump shot made (4) |
| 04:12 | 11 WALKER J foul drawn (6) | | | 44 HOWARD N foul personal (4 - 3) |
| 04:12 | | | | Timeout media |
| 04:12 | 11 WALKER J substitution out | | | |
| 04:12 | 20 JENKINS A substitution out | | | |
| 04:12 | 22 SCHERR M substitution in | | | |
| 04:12 | | | | 2 EMMA-NNOPU A substitution out |
| 04:12 | | | | 3 POWELL N substitution out |
| 04:12 | | | | 44 HOWARD N substitution out |
| 04:12 | | | | 4 TERRON A substitution in |
| 04:12 | | | | 20 REDMOND A substitution in |
| 04:12 | | | | 45 HASTINGS J substitution in |
| 04:12 | 20 JENKINS A substitution in | | | |
| 03:56 | 34 KING E turnover bad pass (1) | | | 12 WIGGINS A steal (1) |
| 03:51 | 34 KING E substitution out | | | |
| 03:51 | 3 CAMBRIDGE K substitution in | | | |



UNC Greensboro at Kentucky

12/04/22 Memorial Coliseum, Lexington
2022-23 Women's Basketball

Game Time: 1:00 PM
Game Duration: 1:55
Attendance: 2,958

Officials: Eric Koch, Timothy Greene, Cara Seggie

| Game Time | UK | Score | Diff | UNC |
|-----------|---|--------------|-----------|--|
| 03:46 | | | | 14 SIMPSON K 2pt FG from turnover in the paint, jump shot missed |
| 03:45 | 13 PETTY A defensive rebound (7) | | | |
| 03:45 | 13 PETTY A foul drawn (3) | | | 14 SIMPSON K foul personal (1 - 4) |
| 03:26 | 13 PETTY A 2pt FG in the paint, layup missed | | | |
| 03:23 | | | | 45 HASTINGS J defensive rebound (1) |
| 03:20 | | 57-33 | 24 | 20 REDMOND A 2pt FG in the paint, layup made (2) |
| 03:20 | | | | 45 HASTINGS J assist (1) |
| 03:09 | 20 JENKINS A 3pt FG , jump shot missed | | | |
| 03:06 | 22 SCHERR M offensive rebound (2) | | | |
| 03:06 | 22 SCHERR M turnover out of bounds (2) | | | |
| 03:06 | 21 LEVERETTER N substitution out | | | |
| 03:06 | 25 ADEYEYE A substitution in | | | |
| 03:06 | | | | 14 SIMPSON K substitution out |
| 03:06 | | | | 21 AMAR N substitution in |
| 02:59 | 13 PETTY A foul personal (3 - 5) | | | 45 HASTINGS J foul drawn (1) |
| 02:59 | | 57-34 | 23 | 45 HASTINGS J free throw 1 - 2 made (1) |
| 02:59 | | 57-35 | 22 | 45 HASTINGS J free throw 2 - 2 made (2) |
| 02:59 | 13 PETTY A substitution out | | | |
| 02:59 | 5 GREEN B substitution in | | | |
| 02:59 | | | | 12 WIGGINS A substitution out |
| 02:59 | | | | 1 PRICE F substitution in |
| 02:40 | 20 JENKINS A foul drawn (1) | | | 20 REDMOND A foul personal (1 - 5) |
| 02:40 | 20 JENKINS A free throw 1 - 2 missed | | | |
| 02:40 | offensive dead ball rebound (6) | | | |
| 02:40 | 20 JENKINS A free throw 2 - 2 missed | | | |
| 02:38 | | | | 21 AMAR N defensive rebound (1) |
| 02:21 | 25 ADEYEYE A steal (4) | | | 20 REDMOND A turnover bad pass (1) |
| 02:13 | 22 SCHERR M 3pt FG from turnover, jump shot missed | | | |
| 02:08 | | | | 21 AMAR N defensive rebound (2) |
| 01:59 | | | | 4 TERRON A turnover travel (4) |
| 01:55 | 20 JENKINS A 2pt FG from turnover in the paint, layup missed | | | |
| 01:52 | 22 SCHERR M offensive rebound (3) | | | |
| 01:45 | 3 CAMBRIDGE K foul drawn (1) | | | 20 REDMOND A foul personal (2 - 6) |
| 01:45 | 3 CAMBRIDGE K free throw 1 - 2 made (7) | 58-35 | 23 | |
| 01:45 | 3 CAMBRIDGE K free throw 2 - 2 made (8) | 59-35 | 24 | |
| 01:42 | 20 JENKINS A steal (1) | | | 4 TERRON A turnover lost ball (5) |
| 01:38 | 20 JENKINS A 2pt FG from turnover in the paint, layup made (2) | 61-35 | 26 | |
| 01:25 | | | | 45 HASTINGS J turnover bad pass (1) |
| 01:25 | | | | 20 REDMOND A substitution out |
| 01:25 | | | | 3 POWELL N substitution in |
| 01:25 | | | | 4 TERRON A substitution out |
| 01:25 | | | | 12 WIGGINS A substitution in |
| 00:58 | 20 JENKINS A 2pt FG from turnover in the paint, floating jump shot made (4) | 63-35 | 28 | |
| 00:50 | 20 JENKINS A foul personal (1 - 6) | | | 12 WIGGINS A foul drawn (2) |
| 00:50 | | | | 45 HASTINGS J substitution out |
| 00:50 | | | | 2 EMMA-NNOJU A substitution in |
| 00:50 | | | | 12 WIGGINS A free throw 1 - 2 missed |
| 00:50 | | | | offensive dead ball rebound (3) |



UNC Greensboro at Kentucky

12/04/22 Memorial Coliseum, Lexington
2022-23 Women's Basketball

Game Time: 1:00 PM

Game Duration: 1:55

Attendance: 2,958

Officials: Eric Koch, Timothy Greene, Cara Seggie

| Game Time | UK | Score | Diff | UNC |
|----------------------|--|--------------|-----------|---|
| 00:50 | | 63-36 | 27 | 12 WIGGINS A free throw 2 - 2 made (4) |
| 00:43 | 5 GREEN B 3pt FG , jump shot made (9) | 66-36 | 30 | |
| 00:43 | 22 SCHERR M assist (5) | | | |
| 00:23 | | | | 12 WIGGINS A 2pt FG in the paint, layup blocked |
| 00:23 | 5 GREEN B block (1) | | | |
| 00:20 | 5 GREEN B defensive rebound (2) | | | |
| 00:18 | 20 JENKINS A foul drawn (2) | | | 3 POWELL N foul shooting (3 - 7) |
| 00:18 | | | | 21 AMAR N substitution out |
| 00:18 | | | | 23 CLARK-JONES J substitution in |
| 00:18 | 20 JENKINS A free throw 1 - 2 made (5) | 67-36 | 31 | |
| 00:18 | 20 JENKINS A free throw 2 - 2 made (6) | 68-36 | 32 | |
| 00:06 | | 68-39 | 29 | 1 PRICE F 3pt FG , jump shot made (3) |
| 00:06 | | | | 3 POWELL N assist (3) |
| END OF PERIOD | | | | |
| UK 68-39 UNC | | | | |



Official Basketball Box Score - 3rd Period
UNC Greensboro at Kentucky
 12/04/22 Memorial Coliseum, Lexington
 2022-23 Women's Basketball

Game Time: 1:00 PM
 Game Duration: 1:55
 Attendance: 2,958

Officials: Eric Koch, Timothy Greene, Cara Seggie

UNC Greensboro - 18

| NO. | Name | F | Min | FG | | | Rebounds | | | Fouls | | TP | AS | TO | ST | Blocks | | +/- |
|---------------|------------------------|---|-------|------|-----|-----|----------|----|-----|-------|----|----|----|----|----|--------|----|-----|
| | | | | M-A | M-A | M-A | OR | DR | TOT | PF | FD | | | | | BS | BA | |
| 14 | Kennedy Simpson | F | 06:54 | 2-5 | 0-1 | 0-0 | 0 | 0 | 0 | 1 | 0 | 4 | 0 | 0 | 0 | 0 | 0 | 3 |
| 15 | Khalis Cain | F | 02:15 | 0-0 | 0-0 | 0-0 | 0 | 1 | 1 | 1 | 1 | 0 | 0 | 0 | 0 | 0 | 0 | -1 |
| 3 | Nasia Powell | G | 07:13 | 2-3 | 0-0 | 0-0 | 1 | 1 | 2 | 2 | 0 | 4 | 2 | 0 | 0 | 0 | 0 | -2 |
| 12 | Akira Wiggins | G | 08:26 | 0-2 | 0-1 | 1-2 | 0 | 0 | 0 | 0 | 2 | 1 | 1 | 0 | 1 | 0 | 1 | 2 |
| 44 | Nia Howard | G | 05:48 | 0-2 | 0-1 | 0-2 | 1 | 0 | 1 | 1 | 1 | 0 | 0 | 0 | 1 | 0 | 1 | 1 |
| 5 | Jordan Releford | | 00:00 | 0-0 | 0-0 | 0-0 | 0 | 0 | 0 | 0 | 0 | 0 | 0 | 0 | 0 | 0 | 0 | 0 |
| 2 | Antionette Emma-Nnopus | | 04:23 | 1-2 | 0-0 | 0-0 | 2 | 0 | 2 | 0 | 1 | 2 | 0 | 1 | 1 | 0 | 0 | 1 |
| 4 | Anna Terron | | 02:47 | 0-0 | 0-0 | 0-0 | 0 | 0 | 0 | 0 | 0 | 0 | 0 | 2 | 0 | 0 | 0 | 0 |
| 20 | Amber Redmond | | 02:47 | 1-1 | 0-0 | 0-0 | 0 | 0 | 0 | 2 | 0 | 2 | 0 | 1 | 0 | 0 | 0 | 0 |
| 45 | Jay'lin Hastings | | 03:22 | 0-0 | 0-0 | 2-2 | 0 | 1 | 1 | 0 | 1 | 2 | 1 | 1 | 0 | 0 | 0 | -2 |
| 21 | Nitzan Amar | | 02:48 | 0-0 | 0-0 | 0-0 | 0 | 2 | 2 | 0 | 0 | 0 | 0 | 0 | 0 | 0 | 0 | -6 |
| 1 | Faith Price | | 02:59 | 1-1 | 1-1 | 0-0 | 0 | 0 | 0 | 0 | 0 | 3 | 0 | 0 | 0 | 0 | 0 | -7 |
| 23 | Jailah Clark-Jones | | 00:18 | 0-0 | 0-0 | 0-0 | 0 | 0 | 0 | 0 | 0 | 0 | 0 | 0 | 0 | 0 | 0 | 1 |
| Team | | | | | | | 0 | 0 | 0 | | 0 | | 0 | | | | | |
| Totals | | | | 7-16 | 1-4 | 3-6 | 4 | 5 | 9 | 7 | 6 | 18 | 4 | 5 | 3 | 0 | 2 | -2 |

| Shooting By Period | | |
|---------------------|------|-------|
| 3 rd FG% | 7-16 | 43.8% |
| 3PT% | 1-4 | 25.0% |
| FT% | 3-6 | 50% |
| GM FG% | 7-16 | 43.8% |
| 3PT% | 1-4 | 25.0% |
| FT% | 3-6 | 50.0% |

Dead Ball Rebounds: 2, 1

Technical Fouls::NONE

Kentucky - 20

| NO. | Name | F | Min | FG | | | Rebounds | | | Fouls | | TP | AS | TO | ST | Blocks | | +/- |
|---------------|-------------------|---|-------|------|-----|-----|----------|----|-----|-------|----|----|----|----|----|--------|----|-----|
| | | | | M-A | M-A | M-A | OR | DR | TOT | PF | FD | | | | | BS | BA | |
| 25 | Adebola Adeyeye | F | 04:06 | 1-1 | 0-0 | 0-0 | 0 | 0 | 0 | 1 | 0 | 2 | 0 | 0 | 1 | 0 | 0 | 5 |
| 1 | Robyn Benton | G | 03:12 | 1-1 | 1-1 | 0-0 | 0 | 1 | 1 | 0 | 0 | 3 | 1 | 0 | 0 | 0 | 0 | -1 |
| 5 | Blair Green | G | 06:11 | 1-2 | 1-2 | 0-0 | 0 | 1 | 1 | 0 | 0 | 3 | 0 | 0 | 0 | 1 | 0 | 6 |
| 11 | Jada Walker | G | 05:48 | 1-1 | 0-0 | 0-0 | 0 | 1 | 1 | 1 | 2 | 2 | 0 | 0 | 0 | 0 | 0 | -1 |
| 22 | Maddie Scherr | G | 07:24 | 0-1 | 0-1 | 0-0 | 2 | 0 | 2 | 1 | 0 | 0 | 2 | 2 | 0 | 0 | 0 | 2 |
| 21 | Nyah Leveretter | | 05:54 | 0-0 | 0-0 | 0-2 | 0 | 0 | 0 | 0 | 1 | 0 | 0 | 0 | 1 | 0 | 0 | -3 |
| 13 | Ajae Petty | | 03:49 | 1-2 | 0-0 | 0-0 | 0 | 3 | 3 | 2 | 1 | 2 | 0 | 1 | 0 | 1 | 0 | -4 |
| 20 | Amiya Jenkins | | 06:48 | 2-4 | 0-1 | 2-4 | 0 | 0 | 0 | 1 | 2 | 6 | 1 | 0 | 1 | 0 | 0 | 3 |
| 34 | Emma King | | 02:57 | 0-1 | 0-1 | 0-0 | 0 | 0 | 0 | 0 | 0 | 0 | 0 | 1 | 0 | 0 | 0 | 0 |
| 3 | Kennedy Cambridge | | 03:51 | 0-0 | 0-0 | 2-2 | 0 | 0 | 0 | 0 | 1 | 2 | 0 | 0 | 0 | 0 | 0 | 3 |
| Team | | | | | | | 0 | 0 | 0 | | 0 | | 0 | | | | | |
| Totals | | | | 7-13 | 2-6 | 4-8 | 2 | 6 | 8 | 6 | 7 | 20 | 4 | 4 | 3 | 2 | 0 | 2 |

| Shooting By Period | | |
|---------------------|------|-------|
| 3 rd FG% | 7-13 | 53.8% |
| 3PT% | 2-6 | 33.3% |
| FT% | 4-8 | 50% |
| GM FG% | 7-13 | 53.8% |
| 3PT% | 2-6 | 33.3% |
| FT% | 4-8 | 50.0% |

Dead Ball Rebounds: 2, 0

Technical Fouls::NONE

| | UNC | UK |
|------------------|---------------------------|---------------------------|
| Biggest lead | 0 (1 st 10:00) | 32 (3 rd 0:18) |
| Best Scoring Run | 6(3 rd 2:59) | 6(3 rd 0:58) |
| Lead Changes | 0 | |
| Times Tied | 0 | |
| Time with Lead | 00:00 | 09:41 |

| Points from | UNC | UK |
|---------------|-----|----|
| Turnovers | 4 | 6 |
| Paint | 6 | 10 |
| Second Chance | 2 | 2 |
| Fast Breaks | 0 | 0 |
| Bench | 9 | 10 |

| | Period by Period Scoring | | | | |
|-----|--------------------------|-----|-----|-----|-----|
| | 1st | 2nd | 3rd | 4th | TOT |
| UNC | 15 | 6 | 18 | 17 | 56 |
| UK | 27 | 21 | 20 | 14 | 82 |



Period 4

Quarter Starters:

| | | | | | |
|------------|------------|---------------|--------------|-------------|------------------|
| UK | 1 Benton R | 3 Cambridge K | 5 Green B | 11 Walker J | 25 Adeyeye A |
| UNC | 1 Price F | 3 Powell N | 12 Wiggins A | 15 Cain K | 23 Clark-Jones J |

| Game Time | UK | Score | Diff | UNC |
|-----------|--|--------------|-----------|--|
| 10:00 | 20 JENKINS A substitution out | | | |
| 10:00 | 22 SCHERR M substitution out | | | |
| 10:00 | 1 BENTON R substitution in | | | |
| 10:00 | 11 WALKER J substitution in | | | |
| 10:00 | | | | 2 EMMA-NNOPU A substitution out |
| 10:00 | | | | 15 CAIN K substitution in |
| 09:47 | 25 ADEYEYE A foul personal (4 - 1) | | | 15 CAIN K foul drawn (5) |
| 09:32 | | | | 3 POWELL N 2pt FG in the paint, jump shot missed |
| 09:32 | defensive rebound (27) | | | |
| 09:19 | 1 BENTON R 2pt FG in the paint, jump shot blocked | | | |
| 09:19 | | | | 15 CAIN K block (1) |
| 09:18 | offensive rebound (28) | | | |
| 09:03 | 11 WALKER J foul drawn (7) | | | 3 POWELL N foul shooting (4 - 1) |
| 09:03 | | | | 3 POWELL N substitution out |
| 09:03 | | | | 44 HOWARD N substitution in |
| 09:03 | 11 WALKER J free throw 1 - 2 made (17) | 69-39 | 30 | |
| 09:03 | 11 WALKER J free throw 2 - 2 made (18) | 70-39 | 31 | |
| 08:51 | | 70-41 | 29 | 15 CAIN K 2pt FG in the paint, layup made (8) |
| 08:51 | | | | 12 WIGGINS A assist (5) |
| 08:45 | 1 BENTON R 2pt FG outside the paint, jump shot missed | | | |
| 08:42 | offensive rebound (29) | | | |
| 08:35 | 3 CAMBRIDGE K 3pt FG second chance, jump shot missed | | | |
| 08:31 | | | | 15 CAIN K defensive rebound (5) |
| 08:24 | | | | 1 PRICE F 3pt FG, jump shot missed |
| 08:22 | | | | 44 HOWARD N offensive rebound (4) |
| 08:19 | | | | 12 WIGGINS A 2pt FG second chance in the paint, jump shot missed |
| 08:17 | 25 ADEYEYE A defensive rebound (5) | | | |
| 08:10 | 1 BENTON R 2pt FG outside the paint, jump shot made (14) | 72-41 | 31 | |
| 08:10 | 3 CAMBRIDGE K assist (1) | | | |
| 08:01 | 11 WALKER J foul personal (3 - 2) | | | 12 WIGGINS A foul drawn (3) |
| 08:01 | 3 CAMBRIDGE K substitution out | | | |
| 08:01 | 2 TYLER S substitution in | | | |
| 07:48 | | 72-43 | 29 | 44 HOWARD N 2pt FG in the paint, layup made (4) |
| 07:48 | | | | 1 PRICE F assist (1) |
| 07:48 | 25 ADEYEYE A foul shooting (5 - 3) | | | 44 HOWARD N foul drawn (3) |
| 07:48 | 25 ADEYEYE A substitution out | | | |
| 07:48 | 13 PETTY A substitution in | | | |
| 07:48 | | | | 44 HOWARD N free throw 1 - 1 missed |
| 07:47 | 13 PETTY A defensive rebound (8) | | | |
| 07:39 | 11 WALKER J foul drawn (8) | | | 12 WIGGINS A foul personal (1 - 2) |
| 07:36 | 5 GREEN B 2pt FG in the paint, jump shot missed | | | |
| 07:35 | 13 PETTY A offensive rebound (9) | | | |



UNC Greensboro at Kentucky

12/04/22 Memorial Coliseum, Lexington
2022-23 Women's Basketball

Game Time: 1:00 PM
Game Duration: 1:55
Attendance: 2,958

Officials: Eric Koch, Timothy Greene, Cara Seggie

| Game Time | UK | Score | Diff | UNC |
|-----------|--|--------------|-----------|--|
| 07:35 | 13 PETTY A foul drawn (4) | | | 15 CAIN K foul shooting (4 - 3) |
| 07:35 | 13 PETTY A free throw 1 - 2 made (6) | 73-43 | 30 | |
| 07:35 | 13 PETTY A free throw 2 - 2 missed | | | |
| 07:34 | | | | 1 PRICE F defensive rebound (1) |
| 07:13 | 13 PETTY A steal (2) | | | 12 WIGGINS A turnover bad pass (3) |
| 07:10 | 13 PETTY A turnover lost ball (4) | | | 12 WIGGINS A steal (2) |
| 07:06 | | | | 12 WIGGINS A turnover bad pass (4) |
| 06:51 | 11 WALKER J 2pt FG from turnover in the paint, driving layup made (20) | 75-43 | 32 | |
| 06:28 | | 75-45 | 30 | 44 HOWARD N 2pt FG in the paint, layup made (6) |
| 06:16 | 13 PETTY A turnover travel (5) | | | |
| 06:16 | 1 BENTON R substitution out | | | |
| 06:16 | 2 TYLER S substitution out | | | |
| 06:16 | 11 WALKER J substitution out | | | |
| 06:16 | 20 JENKINS A substitution in | | | |
| 06:16 | 23 ROWE C substitution in | | | |
| 06:16 | 34 KING E substitution in | | | |
| 06:16 | | | | 12 WIGGINS A substitution out |
| 06:16 | | | | 23 CLARK-JONES J substitution out |
| 06:16 | | | | 4 TERRON A substitution in |
| 06:16 | | | | 14 SIMPSON K substitution in |
| 05:59 | | | | 44 HOWARD N 2pt FG from turnover in the paint, layup missed |
| 05:55 | 13 PETTY A defensive rebound (10) | | | |
| 05:40 | 13 PETTY A 2pt FG in the paint, layup made (8) | 77-45 | 32 | |
| 05:11 | 34 KING E foul shooting (1 - 4) | | | 4 TERRON A foul drawn (1) |
| 05:11 | | | | 4 TERRON A free throw 1 - 2 missed |
| 05:11 | | | | offensive dead ball rebound (4) |
| 05:11 | | 77-46 | 31 | 4 TERRON A free throw 2 - 2 made (3) |
| 05:11 | | | | 4 TERRON A substitution out |
| 05:11 | | | | 3 POWELL N substitution in |
| 04:43 | 20 JENKINS A 3pt FG , jump shot missed | | | |
| 04:39 | | | | 3 POWELL N defensive rebound (6) |
| 04:33 | | 77-49 | 28 | 1 PRICE F 3pt FG , jump shot made (6) |
| 04:33 | | | | 3 POWELL N assist (4) |
| 04:01 | 13 PETTY A 2pt FG in the paint, jump shot missed | | | |
| 03:59 | 20 JENKINS A offensive rebound (2) | | | |
| 03:59 | 20 JENKINS A foul drawn (3) | | | 15 CAIN K foul personal (5 - 4) |
| 03:59 | | | | 15 CAIN K substitution out |
| 03:59 | | | | 45 HASTINGS J substitution in |
| 03:59 | Timeout media | | | |
| 03:59 | 5 GREEN B substitution out | | | |
| 03:59 | 24 THOMAS Z substitution in | | | |
| 03:52 | 20 JENKINS A 2pt FG second chance in the paint, pull up jump shot made (8) | 79-49 | 30 | |
| 03:52 | 13 PETTY A assist (1) | | | |
| 03:27 | | 79-52 | 27 | 1 PRICE F 3pt FG , jump shot made (9) |
| 03:27 | | | | 44 HOWARD N assist (2) |
| 03:06 | 34 KING E turnover travel (2) | | | |
| 02:49 | | | | 14 SIMPSON K 2pt FG from turnover in the paint, jump shot missed |



UNC Greensboro at Kentucky

12/04/22 Memorial Coliseum, Lexington
2022-23 Women's Basketball

Officials: Eric Koch, Timothy Greene, Cara Seggie

| Game Time | UK | Score | Diff | UNC |
|-----------|---|--------------|-----------|--|
| 02:45 | | | | 45 HASTINGS J offensive rebound (2) |
| 02:45 | | | | 45 HASTINGS J 2pt FG from turnover second chance in the paint, layup missed |
| 02:44 | | | | 14 SIMPSON K offensive rebound (2) |
| 02:44 | jump ball situation | | | |
| 02:44 | 23 ROWE C steal (1) | | | 14 SIMPSON K turnover lost ball (2) |
| 02:20 | 24 THOMAS Z foul drawn (1) | | | 14 SIMPSON K foul personal (2 - 5) |
| 02:20 | 20 JENKINS A substitution out | | | |
| 02:20 | 3 CAMBRIDGE K substitution in | | | |
| 02:20 | | | | 14 SIMPSON K substitution out |
| 02:20 | | | | 44 HOWARD N substitution out |
| 02:20 | | | | 5 RELEFORD J substitution in |
| 02:20 | | | | 23 CLARK-JONES J substitution in |
| 02:20 | 24 THOMAS Z free throw 1 - 2 missed | | | |
| 02:20 | offensive dead ball rebound (7) | | | |
| 02:20 | 24 THOMAS Z free throw 2 - 2 missed | | | |
| 02:18 | 3 CAMBRIDGE K offensive rebound (4) | | | |
| 02:17 | 3 CAMBRIDGE K foul drawn (2) | | | 45 HASTINGS J foul personal (3 - 6) |
| 02:17 | 3 CAMBRIDGE K free throw 1 - 2 missed | | | |
| 02:17 | offensive dead ball rebound (8) | | | |
| 02:17 | 3 CAMBRIDGE K free throw 2 - 2 made (9) | 80-52 | 28 | |
| 02:17 | | | | 45 HASTINGS J substitution out |
| 02:17 | | | | 2 EMMA-NNOPU A substitution in |
| 02:06 | | | | 1 PRICE F 3pt FG , jump shot missed |
| 02:03 | 24 THOMAS Z defensive rebound (1) | | | |
| 01:53 | jump ball situation | | | |
| 01:53 | 23 ROWE C turnover lost ball (1) | | | |
| 01:32 | | | | 1 PRICE F 3pt FG from turnover, jump shot missed |
| 01:29 | | | | 2 EMMA-NNOPU A offensive rebound (5) |
| 01:29 | | 80-54 | 26 | 2 EMMA-NNOPU A 2pt FG from turnover second chance in the paint, layup made (6) |
| 01:15 | 34 KING E foul offensive (2 - 5) | | | 2 EMMA-NNOPU A foul drawn (3) |
| 01:15 | 34 KING E turnover offensive (3) | | | |
| 01:04 | | | | 5 RELEFORD J 2pt FG from turnover outside the paint, jump shot missed |
| 01:01 | | | | 23 CLARK-JONES J offensive rebound (1) |
| 01:01 | | | | 23 CLARK-JONES J 2pt FG from turnover second chance in the paint, layup missed |
| 00:59 | | | | 23 CLARK-JONES J offensive rebound (2) |
| 00:59 | | | | 23 CLARK-JONES J 2pt FG from turnover second chance in the paint, layup missed |
| 00:58 | 13 PETTY A defensive rebound (11) | | | |
| 00:33 | 23 ROWE C 2pt FG in the paint, floating jump shot missed | | | |
| 00:29 | 13 PETTY A offensive rebound (12) | | | |
| 00:29 | 13 PETTY A 2pt FG second chance in the paint, layup made (10) | 82-54 | 28 | |
| 00:21 | 13 PETTY A foul personal (4 - 6) | | | 5 RELEFORD J foul drawn (1) |
| 00:21 | | 82-55 | 27 | 5 RELEFORD J free throw 1 - 2 made (1) |
| 00:21 | | 82-56 | 26 | 5 RELEFORD J free throw 2 - 2 made (2) |
| 00:21 | | | | 2 EMMA-NNOPU A substitution out |
| 00:21 | | | | 5 RELEFORD J substitution out |



Official Basketball Play by Play - 4th Period
UNC Greensboro at Kentucky
12/04/22 Memorial Coliseum, Lexington
2022-23 Women's Basketball

Game Time: 1:00 PM
Game Duration: 1:55
Attendance: 2,958

Officials: Eric Koch, Timothy Greene, Cara Seggie

| Game Time | UK | Score | Diff | UNC |
|---------------------|----|-------|------|-------------------------------|
| 00:21 | | | | 11 GREER E substitution in |
| 00:21 | | | | 45 HASTINGS J substitution in |
| END OF GAME | | | | |
| UK 82-56 UNC | | | | |



Official Basketball Box Score - 4th Period
UNC Greensboro at Kentucky
 12/04/22 Memorial Coliseum, Lexington
 2022-23 Women's Basketball

Game Time: 1:00 PM
 Game Duration: 1:55
 Attendance: 2,958

Officials: Eric Koch, Timothy Greene, Cara Seggie

UNC Greensboro - 17

| NO. | Name | F | Min | FG | | | Rebounds | | | Fouls | | TP | AS | TO | ST | Blocks | | +/- |
|---------------|------------------------|---|-------|------|-----|-----|----------|----|-----|-------|----|----|----|----|----|--------|----|-----|
| | | | | M-A | M-A | M-A | OR | DR | TOT | PF | FD | | | | | BS | BA | |
| 14 | Kennedy Simpson | F | 03:56 | 0-1 | 0-0 | 0-0 | 1 | 0 | 1 | 1 | 0 | 0 | 0 | 1 | 0 | 0 | 0 | 3 |
| 15 | Khalis Cain | F | 06:01 | 1-1 | 0-0 | 0-0 | 0 | 1 | 1 | 2 | 1 | 2 | 0 | 0 | 0 | 1 | 0 | 1 |
| 3 | Nasia Powell | G | 06:08 | 0-1 | 0-0 | 0-0 | 0 | 1 | 1 | 1 | 0 | 0 | 1 | 0 | 0 | 0 | 0 | 5 |
| 12 | Akira Wiggins | G | 03:44 | 0-1 | 0-0 | 0-0 | 0 | 0 | 0 | 1 | 1 | 0 | 1 | 2 | 1 | 0 | 0 | -1 |
| 44 | Nia Howard | G | 06:43 | 2-3 | 0-0 | 0-1 | 1 | 0 | 1 | 0 | 1 | 4 | 1 | 0 | 0 | 0 | 0 | 2 |
| 1 | Faith Price | | 10:00 | 2-5 | 2-5 | 0-0 | 0 | 1 | 1 | 0 | 0 | 6 | 1 | 0 | 0 | 0 | 0 | 3 |
| 4 | Anna Terron | | 01:05 | 0-0 | 0-0 | 1-2 | 0 | 0 | 0 | 0 | 1 | 1 | 0 | 0 | 0 | 0 | 0 | -1 |
| 45 | Jay'lin Hastings | | 02:04 | 0-1 | 0-0 | 0-0 | 1 | 0 | 1 | 1 | 0 | 0 | 0 | 0 | 0 | 0 | 0 | 0 |
| 5 | Jordan Releford | | 01:58 | 0-1 | 0-0 | 2-2 | 0 | 0 | 0 | 0 | 1 | 2 | 0 | 0 | 0 | 0 | 0 | 1 |
| 23 | Jailah Clark-Jones | | 06:04 | 0-2 | 0-0 | 0-0 | 2 | 0 | 2 | 0 | 0 | 0 | 0 | 0 | 0 | 0 | 0 | 0 |
| 2 | Antionette Emma-Nnopus | | 01:55 | 1-1 | 0-0 | 0-0 | 1 | 0 | 1 | 0 | 1 | 2 | 0 | 0 | 0 | 0 | 0 | 2 |
| 11 | Excellanxt Greer | | 00:22 | 0-0 | 0-0 | 0-0 | 0 | 0 | 0 | 0 | 0 | 0 | 0 | 0 | 0 | 0 | 0 | 0 |
| Team | | | | | | | 0 | 0 | 0 | | | 0 | | | | | | |
| Totals | | | | 6-17 | 2-5 | 3-5 | 6 | 3 | 9 | 6 | 6 | 17 | 4 | 3 | 1 | 1 | 0 | 3 |

| Shooting By Period | | |
|---------------------|------|-------|
| 4 th FG% | 6-17 | 35.3% |
| 3PT% | 2-5 | 40.0% |
| FT% | 3-5 | 60% |
| GM FG% | 6-17 | 35.3% |
| 3PT% | 2-5 | 40.0% |
| FT% | 3-5 | 60.0% |

Dead Ball Rebounds: 1, 0

Technical Fouls::NONE

Kentucky - 14

| NO. | Name | F | Min | FG | | | Rebounds | | | Fouls | | TP | AS | TO | ST | Blocks | | +/- |
|---------------|-------------------|---|-------|------|-----|-----|----------|----|-----|-------|----|----|----|----|----|--------|----|-----|
| | | | | M-A | M-A | M-A | OR | DR | TOT | PF | FD | | | | | BS | BA | |
| 25 | Adebola Adeyeye | F | 02:12 | 0-0 | 0-0 | 0-0 | 0 | 1 | 1 | 2 | 0 | 0 | 0 | 0 | 0 | 0 | 0 | 0 |
| 1 | Robyn Benton | G | 03:44 | 1-3 | 0-0 | 0-0 | 0 | 0 | 0 | 0 | 0 | 2 | 0 | 0 | 0 | 0 | 1 | 1 |
| 5 | Blair Green | G | 06:01 | 0-1 | 0-0 | 0-0 | 0 | 0 | 0 | 0 | 0 | 0 | 0 | 0 | 0 | 0 | 0 | -1 |
| 11 | Jada Walker | G | 03:44 | 1-1 | 0-0 | 2-2 | 0 | 0 | 0 | 1 | 2 | 4 | 0 | 0 | 0 | 0 | 0 | 1 |
| 22 | Maddie Scherr | G | 00:00 | 0-0 | 0-0 | 0-0 | 0 | 0 | 0 | 0 | 0 | 0 | 0 | 0 | 0 | 0 | 0 | 0 |
| 2 | Saniah Tyler | | 01:45 | 0-0 | 0-0 | 0-0 | 0 | 0 | 0 | 0 | 0 | 0 | 0 | 0 | 0 | 0 | 0 | -1 |
| 13 | Ajae Petty | | 07:48 | 2-3 | 0-0 | 1-2 | 2 | 3 | 5 | 1 | 1 | 5 | 1 | 2 | 1 | 0 | 0 | -3 |
| 20 | Amiya Jenkins | | 03:56 | 1-2 | 0-1 | 0-0 | 1 | 0 | 1 | 0 | 1 | 2 | 0 | 0 | 0 | 0 | 0 | -3 |
| 23 | Cassidy Rowe | | 06:16 | 0-1 | 0-0 | 0-0 | 0 | 0 | 0 | 0 | 0 | 0 | 0 | 1 | 1 | 0 | 0 | -4 |
| 34 | Emma King | | 06:16 | 0-0 | 0-0 | 0-0 | 0 | 0 | 0 | 2 | 0 | 0 | 0 | 2 | 0 | 0 | 0 | -4 |
| 24 | Zennia Thomas | | 03:59 | 0-0 | 0-0 | 0-2 | 0 | 1 | 1 | 0 | 1 | 0 | 0 | 0 | 0 | 0 | 0 | -2 |
| 3 | Kennedy Cambridge | | 04:19 | 0-1 | 0-1 | 1-2 | 1 | 0 | 1 | 0 | 1 | 1 | 1 | 0 | 0 | 0 | 0 | 1 |
| Team | | | | | | | 2 | 1 | 3 | | | 0 | | | | | | |
| Totals | | | | 5-12 | 0-2 | 4-8 | 6 | 6 | 12 | 6 | 6 | 14 | 2 | 5 | 2 | 0 | 1 | -3 |

| Shooting By Period | | |
|---------------------|------|-------|
| 4 th FG% | 5-12 | 41.7% |
| 3PT% | 0-2 | 0.0% |
| FT% | 4-8 | 50% |
| GM FG% | 5-12 | 41.7% |
| 3PT% | 0-2 | 0.0% |
| FT% | 4-8 | 50.0% |

Dead Ball Rebounds: 2, 0

Technical Fouls::NONE

| | UNC | UK |
|------------------|---------------------------|---------------------------|
| Biggest lead | 0 (1 st 10:00) | 32 (4 th 6:51) |
| Best Scoring Run | 4(4 th 4:33) | 3(4 th 6:51) |
| Lead Changes | 0 | |
| Times Tied | 0 | |
| Time with Lead | 00:00 | 09:32 |

| Points from | UNC | UK |
|---------------|-----|----|
| Turnovers | 2 | 3 |
| Paint | 8 | 8 |
| Second Chance | 2 | 8 |
| Fast Breaks | 0 | 0 |
| Bench | 11 | 8 |

| | Period by Period Scoring | | | | |
|-----|--------------------------|-----|-----|-----|-----|
| | 1st | 2nd | 3rd | 4th | TOT |
| UNC | 15 | 6 | 18 | 17 | 56 |
| UK | 27 | 21 | 20 | 14 | 82 |



UNC Greensboro at Kentucky

12/04/22 Memorial Coliseum, Lexington
2022-23 Women's Basketball

Game Time: 1:00 PM
Game Duration: 1:55
Attendance: 2,958

Officials: Eric Koch, Timothy Greene, Cara Seggie

UNC Greensboro - 35

| NO. | Name | F | Min | FG | | | Rebounds | | | Fouls | | TP | AS | TO | ST | Blocks | | +/- |
|---------------|-----------------------|---|-------|-------|-----|------|----------|----|-----|-------|----|----|----|----|----|--------|----|-----|
| | | | | M-A | M-A | M-A | OR | DR | TOT | PF | FD | | | | | BS | BA | |
| 14 | Kennedy Simpson | F | 10:50 | 2-6 | 0-1 | 0-0 | 1 | 0 | 1 | 2 | 0 | 4 | 0 | 1 | 0 | 0 | 0 | 6 |
| 15 | Khalis Cain | F | 08:16 | 1-1 | 0-0 | 0-0 | 0 | 2 | 2 | 3 | 2 | 2 | 0 | 0 | 0 | 1 | 0 | 0 |
| 3 | Nasia Powell | G | 13:21 | 2-4 | 0-0 | 0-0 | 1 | 2 | 3 | 3 | 0 | 4 | 3 | 0 | 0 | 0 | 0 | 3 |
| 12 | Akira Wiggins | G | 12:10 | 0-3 | 0-1 | 1-2 | 0 | 0 | 0 | 1 | 3 | 1 | 2 | 2 | 2 | 0 | 1 | 1 |
| 44 | Nia Howard | G | 12:31 | 2-5 | 0-1 | 0-3 | 2 | 0 | 2 | 1 | 2 | 4 | 1 | 0 | 1 | 0 | 1 | 3 |
| 2 | Antionette Emma-Nnoku | | 06:18 | 2-3 | 0-0 | 0-0 | 3 | 0 | 3 | 0 | 2 | 4 | 0 | 1 | 1 | 0 | 0 | 3 |
| 4 | Anna Terron | | 03:52 | 0-0 | 0-0 | 1-2 | 0 | 0 | 0 | 0 | 1 | 1 | 0 | 2 | 0 | 0 | 0 | -1 |
| 20 | Amber Redmond | | 02:47 | 1-1 | 0-0 | 0-0 | 0 | 0 | 0 | 2 | 0 | 2 | 0 | 1 | 0 | 0 | 0 | 0 |
| 45 | Jay'lin Hastings | | 05:26 | 0-1 | 0-0 | 2-2 | 1 | 1 | 2 | 1 | 1 | 2 | 1 | 1 | 0 | 0 | 0 | -2 |
| 21 | Nitzan Amar | | 02:48 | 0-0 | 0-0 | 0-0 | 0 | 2 | 2 | 0 | 0 | 0 | 0 | 0 | 0 | 0 | 0 | -6 |
| 1 | Faith Price | | 12:59 | 3-6 | 3-6 | 0-0 | 0 | 1 | 1 | 0 | 0 | 9 | 1 | 0 | 0 | 0 | 0 | -4 |
| 23 | Jailah Clark-Jones | | 06:22 | 0-2 | 0-0 | 0-0 | 2 | 0 | 2 | 0 | 0 | 0 | 0 | 0 | 0 | 0 | 0 | 1 |
| 5 | Jordan Releford | | 01:58 | 0-1 | 0-0 | 2-2 | 0 | 0 | 0 | 0 | 1 | 2 | 0 | 0 | 0 | 0 | 0 | 1 |
| 11 | Excellanxt Greer | | 00:22 | 0-0 | 0-0 | 0-0 | 0 | 0 | 0 | 0 | 0 | 0 | 0 | 0 | 0 | 0 | 0 | 0 |
| Team | | | | | | | 0 | 0 | 0 | | | 0 | | 0 | | | | |
| Totals | | | | 13-33 | 3-9 | 6-11 | 10 | 8 | 18 | 13 | 12 | 35 | 8 | 8 | 4 | 1 | 2 | 1 |

| Shooting By Period | | |
|--------------------|-------|-------|
| 3rd FG% | 7-16 | 43.8% |
| 3PT% | 1-4 | 25.0% |
| FT% | 3-6 | 50% |
| 4th FG% | 6-17 | 35.3% |
| 3PT% | 2-5 | 40.0% |
| FT% | 3-5 | 60% |
| GM FG% | 13-33 | 39.4% |
| 3PT% | 3-9 | 33.3% |
| FT% | 6-11 | 54.5% |

Dead Ball Rebounds: 3, 1

Technical Fouls::NONE

Kentucky - 34

| NO. | Name | F | Min | FG | | | Rebounds | | | Fouls | | TP | AS | TO | ST | Blocks | | +/- |
|---------------|-------------------|---|-------|-------|-----|------|----------|----|-----|-------|----|----|----|----|----|--------|----|-----|
| | | | | M-A | M-A | M-A | OR | DR | TOT | PF | FD | | | | | BS | BA | |
| 25 | Adebola Adeyeye | F | 06:18 | 1-1 | 0-0 | 0-0 | 0 | 1 | 1 | 3 | 0 | 2 | 0 | 0 | 1 | 0 | 0 | 5 |
| 1 | Robyn Benton | G | 06:56 | 2-4 | 1-1 | 0-0 | 0 | 1 | 1 | 0 | 0 | 5 | 1 | 0 | 0 | 0 | 1 | 0 |
| 5 | Blair Green | G | 12:12 | 1-3 | 1-2 | 0-0 | 0 | 1 | 1 | 0 | 0 | 3 | 0 | 0 | 0 | 1 | 0 | 5 |
| 11 | Jada Walker | G | 09:32 | 2-2 | 0-0 | 2-2 | 0 | 1 | 1 | 2 | 4 | 6 | 0 | 0 | 0 | 0 | 0 | 0 |
| 22 | Maddie Scherr | G | 07:24 | 0-1 | 0-1 | 0-0 | 2 | 0 | 2 | 1 | 0 | 0 | 2 | 2 | 0 | 0 | 0 | 2 |
| 21 | Nyah Leveretter | | 05:54 | 0-0 | 0-0 | 0-2 | 0 | 0 | 0 | 0 | 1 | 0 | 0 | 0 | 1 | 0 | 0 | -3 |
| 13 | Ajae Petty | | 11:37 | 3-5 | 0-0 | 1-2 | 2 | 6 | 8 | 3 | 2 | 7 | 1 | 3 | 1 | 1 | 0 | -7 |
| 20 | Amiya Jenkins | | 10:44 | 3-6 | 0-2 | 2-4 | 1 | 0 | 1 | 1 | 3 | 8 | 1 | 0 | 1 | 0 | 0 | 0 |
| 34 | Emma King | | 09:13 | 0-1 | 0-1 | 0-0 | 0 | 0 | 0 | 2 | 0 | 0 | 0 | 3 | 0 | 0 | 0 | -4 |
| 3 | Kennedy Cambridge | | 08:10 | 0-1 | 0-1 | 3-4 | 1 | 0 | 1 | 0 | 2 | 3 | 1 | 0 | 0 | 0 | 0 | 4 |
| 2 | Saniah Tyler | | 01:45 | 0-0 | 0-0 | 0-0 | 0 | 0 | 0 | 0 | 0 | 0 | 0 | 0 | 0 | 0 | 0 | -1 |
| 23 | Cassidy Rowe | | 06:16 | 0-1 | 0-0 | 0-0 | 0 | 0 | 0 | 0 | 0 | 0 | 0 | 1 | 1 | 0 | 0 | -4 |
| 24 | Zennia Thomas | | 03:59 | 0-0 | 0-0 | 0-2 | 0 | 1 | 1 | 0 | 1 | 0 | 0 | 0 | 0 | 0 | 0 | -2 |
| Team | | | | | | | 2 | 1 | 3 | | | 0 | | 0 | | | | |
| Totals | | | | 12-25 | 2-8 | 8-16 | 8 | 12 | 20 | 12 | 13 | 34 | 6 | 9 | 5 | 2 | 1 | -1 |

| Shooting By Period | | |
|--------------------|-------|-------|
| 3rd FG% | 7-13 | 53.8% |
| 3PT% | 2-6 | 33.3% |
| FT% | 4-8 | 50% |
| 4th FG% | 5-12 | 41.7% |
| 3PT% | 0-2 | 0.0% |
| FT% | 4-8 | 50% |
| GM FG% | 12-25 | 48.0% |
| 3PT% | 2-8 | 25.0% |
| FT% | 8-16 | 50.0% |

Dead Ball Rebounds: 4, 0

Technical Fouls::NONE

| | UNC | UK |
|------------------|---------------------------|---------------------------|
| Biggest lead | 0 (1 st 10:00) | 32 (3 rd 0:18) |
| Best Scoring Run | 6(3 rd 2:59) | 6(3 rd 0:58) |
| Lead Changes | 0 | |
| Times Tied | 0 | |
| Time with Lead | 00:00 | 19:41 |

| Points from | UNC | UK |
|---------------|-----|----|
| Turnovers | 6 | 9 |
| Paint | 14 | 18 |
| Second Chance | 4 | 10 |
| Fast Breaks | 0 | 0 |
| Bench | 20 | 18 |

| | Period by Period Scoring | | | | |
|-----|--------------------------|-----|-----|-----|-----|
| | 1st | 2nd | 3rd | 4th | TOT |
| UNC | 15 | 6 | 18 | 17 | 56 |
| UK | 27 | 21 | 20 | 14 | 82 |



Official Basketball Shot Areas - Final
UNC Greensboro at Kentucky
 12/04/22 Memorial Coliseum, Lexington
 2022-23 Women's Basketball

Game Time: 1:00 PM
Game Duration: 1:55
Attendance: 2,958

Officials: Eric Koch, Timothy Greene, Cara Seggie

{ Players => 0, 1, 2, 3, 4, 5, 11, 13, 20, 21, 22, 23, 24, 25, 34; } FG
 Types => All; Results => All;

{ Players => 1, 2, 3, 4, 5, 11, 12, 14, 15, 20, 21, 22, 23, 44, 45; } FG
 Types => All; Results => All;

Kentucky

UNC Greensboro

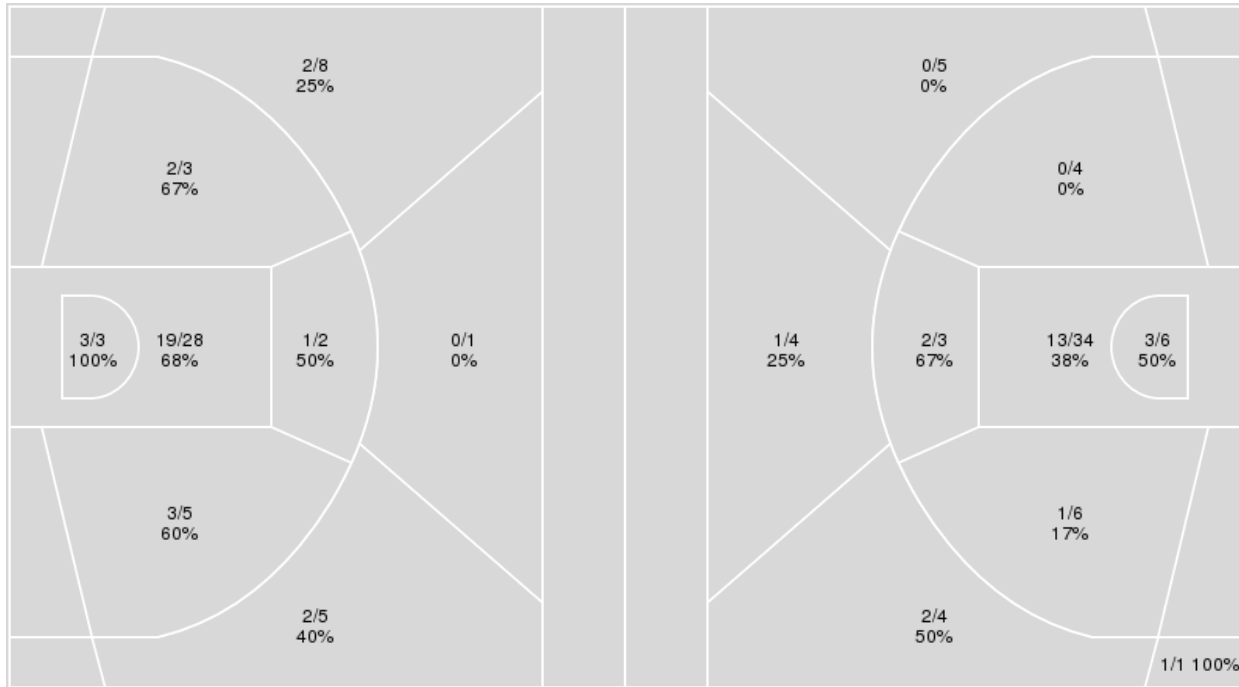

| Kentucky | M/A | % |
|-------------|-------|----|
| Field Goals | 32/55 | 58 |
| 2 Points | 28/41 | 68 |
| 3 Points | 4/14 | 29 |
| Free Throws | 14/24 | 58 |

| UNC Greensboro | M/A | % |
|----------------|-------|----|
| Field Goals | 23/67 | 34 |
| 2 Points | 19/53 | 36 |
| 3 Points | 4/14 | 29 |
| Free Throws | 6/13 | 46 |



UNC Greensboro at Kentucky

12/04/22 Memorial Coliseum, Lexington
2022-23 Women's Basketball

Game Time: 1:00 PM
Game Duration: 1:55
Attendance: 2,958

Officials: Eric Koch, Timothy Greene, Cara Seggie

UNC Greensboro

| No | Name | Mins | | Score | | Points Diff | | Points per Min | | Assists | | Rebounds | | Steals | | Turnovers | |
|----|-----------------------|-------|-------|---------|---------|-------------|-----|----------------|------|---------|-----|----------|-----|--------|-----|-----------|-----|
| | | On | Off | On | Off | On | Off | On | Off | On | Off | On | Off | On | Off | On | Off |
| 1 | Faith Price | 23:43 | 16:17 | 25 - 47 | 31 - 35 | -22 | -4 | 1.05 | 1.90 | 7 | 8 | 16 | 18 | 2 | 4 | 16 | 8 |
| 2 | Antoniette Emma-Nnoku | 11:41 | 28:19 | 20 - 22 | 36 - 60 | -2 | -24 | 1.71 | 1.27 | 2 | 13 | 13 | 21 | 2 | 4 | 7 | 17 |
| 3 | Nasia Powell | 27:21 | 12:39 | 41 - 57 | 15 - 25 | -16 | -10 | 1.50 | 1.19 | 10 | 5 | 24 | 10 | 4 | 2 | 13 | 11 |
| 4 | Anna Terron | 12:08 | 27:52 | 11 - 21 | 45 - 61 | -10 | -16 | 0.91 | 1.61 | 2 | 13 | 12 | 22 | 3 | 3 | 14 | 10 |
| 5 | Jordan Releford | 03:58 | 36:02 | 6 - 7 | 50 - 75 | -1 | -25 | 1.51 | 1.39 | 0 | 15 | 7 | 27 | 0 | 6 | 1 | 23 |
| 11 | Excellantx Greer | 00:22 | 39:38 | 0 - 0 | 56 - 82 | 0 | -26 | 0.00 | 1.41 | 0 | 15 | 0 | 34 | 0 | 6 | 0 | 24 |
| 12 | Akira Wiggins | 27:30 | 12:30 | 43 - 61 | 13 - 21 | -18 | -8 | 1.56 | 1.04 | 13 | 2 | 21 | 13 | 5 | 1 | 15 | 9 |
| 14 | Kennedy Simpson | 22:19 | 17:41 | 36 - 43 | 20 - 39 | -7 | -19 | 1.61 | 1.13 | 12 | 3 | 18 | 16 | 4 | 2 | 12 | 12 |
| 15 | Khalis Cain | 20:44 | 19:16 | 29 - 44 | 27 - 38 | -15 | -11 | 1.40 | 1.40 | 11 | 4 | 15 | 19 | 3 | 3 | 12 | 12 |
| 20 | Amber Redmond | 02:47 | 37:13 | 4 - 4 | 52 - 78 | 0 | -26 | 1.44 | 1.40 | 1 | 14 | 3 | 31 | 1 | 5 | 4 | 20 |
| 21 | Nitzan Amar | 08:12 | 31:48 | 3 - 21 | 53 - 61 | -18 | -8 | 0.37 | 1.67 | 0 | 15 | 5 | 29 | 0 | 6 | 8 | 16 |
| 23 | Jailah Clark-Jones | 12:31 | 27:29 | 17 - 25 | 39 - 57 | -8 | -18 | 1.36 | 1.42 | 3 | 12 | 13 | 21 | 2 | 4 | 6 | 18 |
| 44 | Nia Howard | 19:09 | 20:51 | 38 - 42 | 18 - 40 | -4 | -22 | 1.98 | 0.86 | 12 | 3 | 17 | 17 | 3 | 3 | 7 | 17 |
| 45 | Jay'lin Hastings | 07:35 | 32:25 | 7 - 16 | 49 - 66 | -9 | -17 | 0.92 | 1.51 | 2 | 13 | 6 | 28 | 1 | 5 | 5 | 19 |

Kentucky

| No | Name | Mins | | Score | | Points Diff | | Points per Min | | Assists | | Rebounds | | Steals | | Turnovers | |
|----|-------------------|-------|-------|---------|---------|-------------|-----|----------------|------|---------|-----|----------|-----|--------|-----|-----------|-----|
| | | On | Off | On | Off | On | Off | On | Off | On | Off | On | Off | On | Off | On | Off |
| 1 | Robyn Benton | 20:50 | 19:10 | 50 - 31 | 32 - 25 | 19 | 7 | 2.40 | 1.67 | 12 | 6 | 21 | 17 | 8 | 5 | 8 | 9 |
| 2 | Saniah Tyler | 01:45 | 38:15 | 3 - 4 | 79 - 52 | -1 | 27 | 1.71 | 2.07 | 0 | 18 | 2 | 36 | 1 | 12 | 2 | 15 |
| 3 | Kennedy Cambridge | 15:18 | 24:42 | 33 - 20 | 49 - 36 | 13 | 13 | 2.16 | 1.98 | 3 | 15 | 22 | 16 | 4 | 9 | 6 | 11 |
| 5 | Blair Green | 31:30 | 08:30 | 71 - 41 | 11 - 15 | 30 | -4 | 2.25 | 1.29 | 16 | 2 | 29 | 9 | 12 | 1 | 11 | 6 |
| 11 | Jada Walker | 26:51 | 13:09 | 59 - 37 | 23 - 19 | 22 | 4 | 2.20 | 1.75 | 16 | 2 | 22 | 16 | 9 | 4 | 10 | 7 |
| 13 | Ajae Petty | 15:35 | 24:25 | 23 - 23 | 59 - 33 | 0 | 26 | 1.48 | 2.42 | 2 | 16 | 18 | 20 | 4 | 9 | 10 | 7 |
| 20 | Amiya Jenkins | 15:52 | 24:08 | 28 - 21 | 54 - 35 | 7 | 19 | 1.76 | 2.24 | 4 | 14 | 13 | 25 | 6 | 7 | 8 | 9 |
| 21 | Nyah Leveretter | 14:38 | 25:22 | 23 - 16 | 59 - 40 | 7 | 19 | 1.57 | 2.33 | 6 | 12 | 15 | 23 | 3 | 10 | 9 | 8 |
| 22 | Maddie Scherr | 19:31 | 20:29 | 47 - 29 | 35 - 27 | 18 | 8 | 2.41 | 1.71 | 13 | 5 | 16 | 22 | 8 | 5 | 6 | 11 |
| 23 | Cassidy Rowe | 06:16 | 33:44 | 7 - 11 | 75 - 45 | -4 | 30 | 1.12 | 2.22 | 1 | 17 | 6 | 32 | 1 | 12 | 3 | 14 |
| 24 | Zennia Thomas | 03:59 | 36:01 | 5 - 7 | 77 - 49 | -2 | 28 | 1.26 | 2.14 | 1 | 17 | 4 | 34 | 1 | 12 | 3 | 14 |
| 25 | Adebola Adeyeye | 14:18 | 25:42 | 42 - 25 | 40 - 31 | 17 | 9 | 2.94 | 1.56 | 11 | 7 | 10 | 28 | 6 | 7 | 1 | 16 |
| 34 | Emma King | 13:37 | 26:23 | 19 - 15 | 63 - 41 | 4 | 22 | 1.40 | 2.39 | 5 | 13 | 12 | 26 | 2 | 11 | 8 | 9 |



Players => 1, 2, 3, 4, 5, 11, 12, 14, 15, 20, 21, 22, 23, 44, 45FG Types=>AllResults=>All

UNC Greensboro

All Field Goals

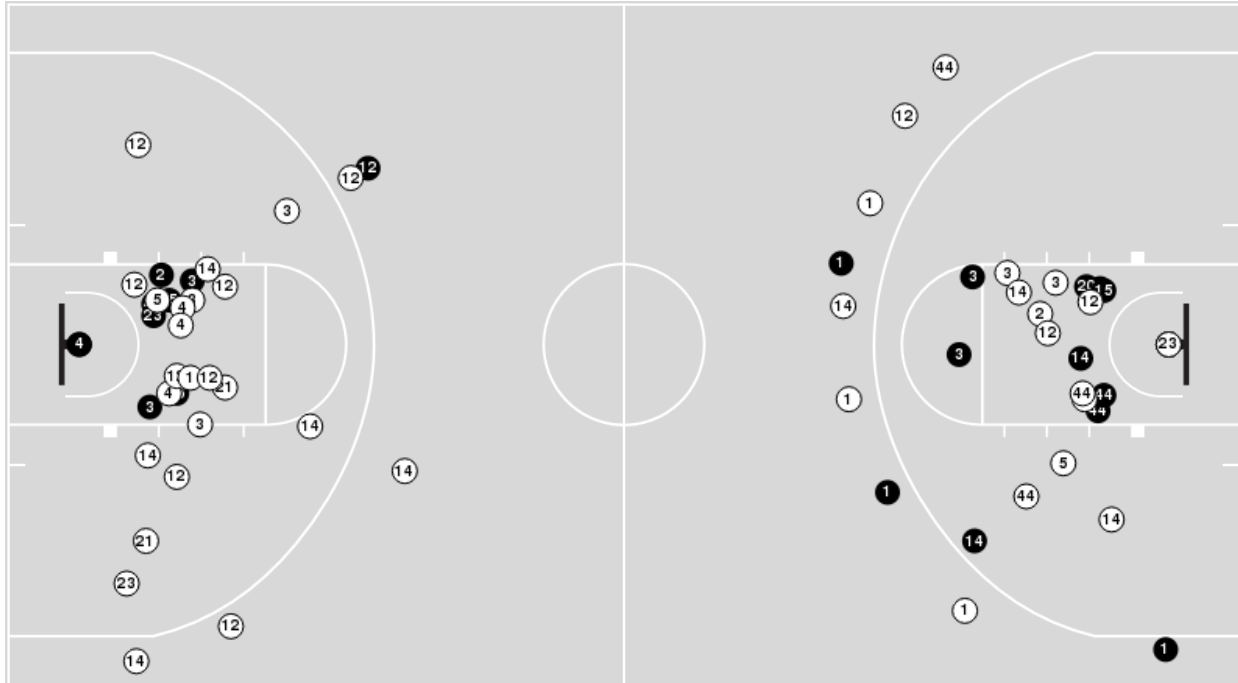

Blow Up Chart

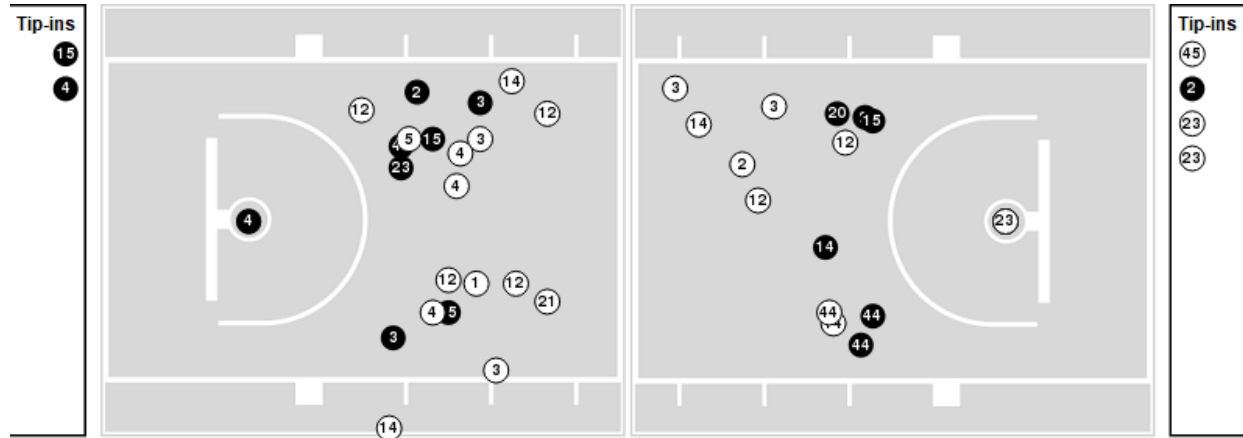

● Made ○ Missed N - Player Number

| UNC Greensboro | M/A | % |
|----------------|-------|----|
| Field Goals | 23/67 | 34 |
| 2 Points | 19/53 | 36 |
| 3 Points | 4/14 | 29 |
| Free Throws | 6/13 | 46 |

| UNC Greensboro | M/A | % |
|----------------------|--------------|-----|
| Points in the Paint | 32 (16 / 40) | 40 |
| Fast Break Points | 6 (3/3) | 100 |
| Second Chance Points | 11 (5/18) | 28 |
| Effective FG% | 37 | |



Officials: Eric Koch, Timothy Greene, Cara Seggie

Players => 0, 1, 2, 3, 4, 5, 11, 13, 20, 21, 22, 23, 24, 25, 34 FG Types=>All Results=>All

Kentucky

All Field Goals

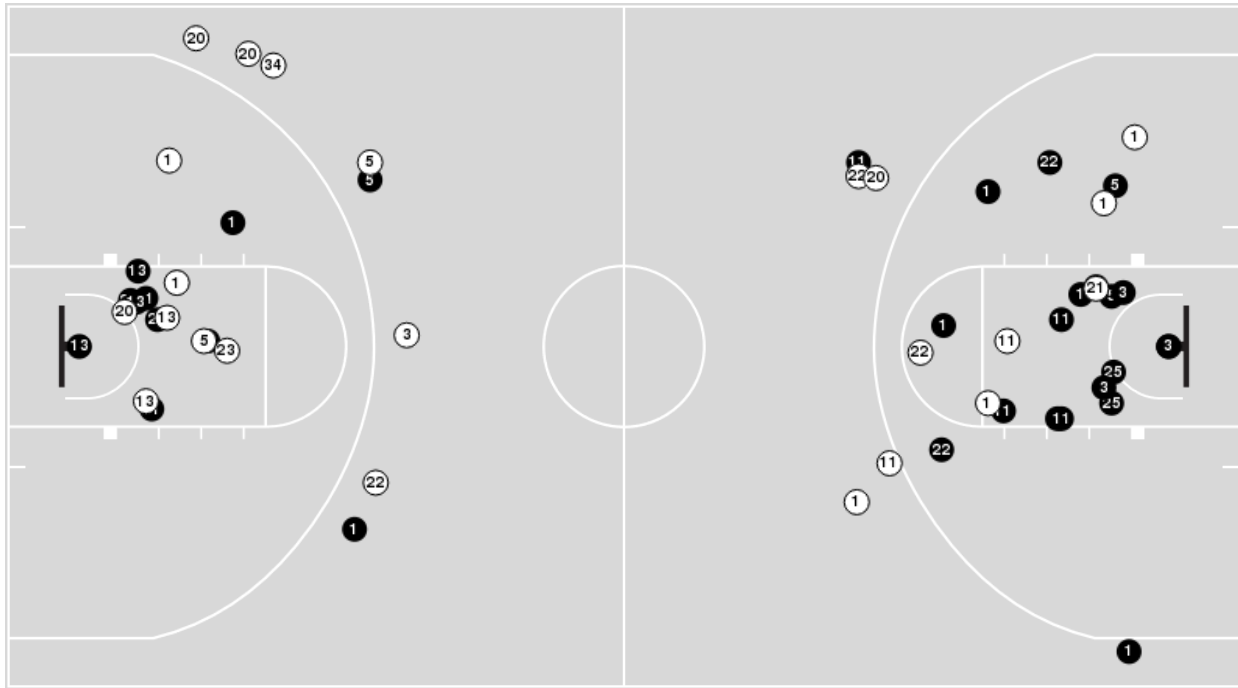

Blow Up Chart

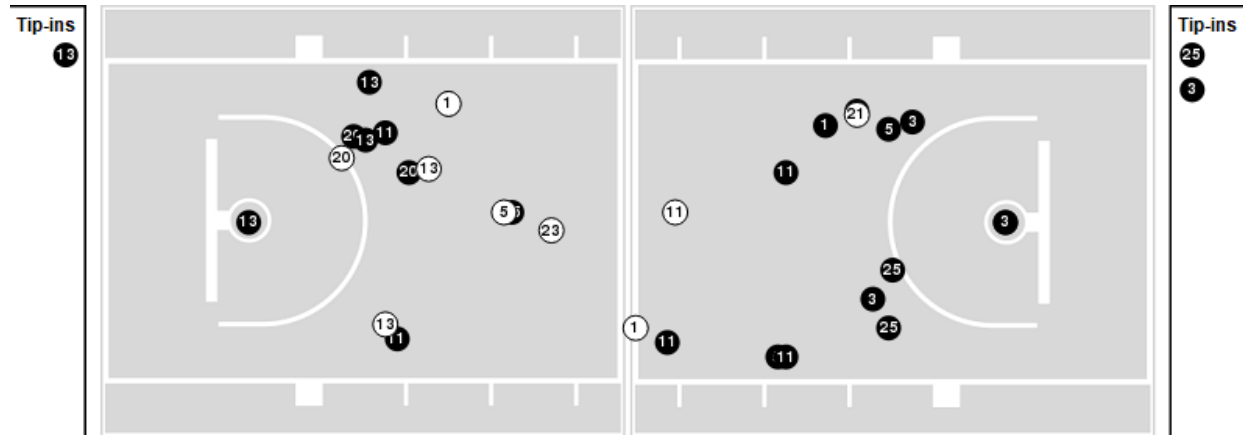

● Made ○ Missed N - Player Number

| Kentucky | M/A | % |
|-------------|-------|----|
| Field Goals | 32/55 | 58 |
| 2 Points | 28/41 | 68 |
| 3 Points | 4/14 | 29 |
| Free Throws | 14/24 | 58 |

| Kentucky | M/A | % |
|----------------------|--------------|-----|
| Points in the Paint | 44 (22 / 31) | 71 |
| Fast Break Points | 10 (5/5) | 100 |
| Second Chance Points | 20 (14/17) | 82 |
| Effective FG% | 62 | |



UNC Greensboro at Kentucky

12/04/22 Memorial Coliseum, Lexington
2022-23 Women's Basketball

Game Time: 1:00 PM
Game Duration: 1:55
Attendance: 2,958

Officials: Eric Koch, Timothy Greene, Cara Seggie

UNC Greensboro

| Lineup | Quarter On | Time On | Quarter Off | Time Off | Time on Court | Score | Score Diff | Reb | Stl | Tov | Ass | PPP |
|---|------------|---------|-------------|----------|---------------|-------|------------|-----|-----|-----|-----|--------|
| 3- Powell N/ 12- Wiggins A/ 14- Simpson K/ 15- Cain K/ 44- Howard N/ | 1 | 10:00 | 1 | 05:08 | 04:52 | 13-18 | -5 | 4 | 0 | 3 | 5 | 1.3158 |
| 3- Powell N/ 12- Wiggins A/ 15- Cain K/ 21- Amar N/ 44- Howard N/ | 1 | 05:08 | 1 | 04:21 | 00:47 | 0-2 | -2 | 1 | 0 | 0 | 0 | 0.0000 |
| 1- Price F/ 12- Wiggins A/ 15- Cain K/ 21- Amar N/ 44- Howard N/ | 1 | 04:21 | 1 | 04:21 | 00:00 | 0-0 | 0 | 0 | 0 | 0 | 0 | 0.0000 |
| 1- Price F/ 3- Powell N/ 12- Wiggins A/ 15- Cain K/ 21- Amar N/ | 1 | 04:21 | 1 | 03:46 | 00:35 | 0-0 | 0 | 0 | 0 | 0 | 0 | 0.0000 |
| 1- Price F/ 3- Powell N/ 14- Simpson K/ 15- Cain K/ 21- Amar N/ | 1 | 03:46 | 1 | 03:36 | 00:10 | 0-0 | 0 | 0 | 0 | 1 | 0 | 0.0000 |
| 1- Price F/ 3- Powell N/ 4- Terron A/ 14- Simpson K/ 15- Cain K/ | 1 | 03:36 | 1 | 02:06 | 01:30 | 0-2 | -2 | 1 | 1 | 2 | 0 | 0.0000 |
| 1- Price F/ 2- Emma-Nnopus A/ 4- Terron A/ 12- Wiggins A/ 14- Simpson K/ | 1 | 02:06 | 2 | 10:00 | 02:06 | 2-5 | -3 | 1 | 0 | 3 | 1 | 0.5000 |
| 1- Price F/ 4- Terron A/ 12- Wiggins A/ 15- Cain K/ 21- Amar N/ | 2 | 10:00 | 2 | 08:57 | 01:03 | 0-2 | -2 | 1 | 0 | 1 | 0 | 0.0000 |
| 3- Powell N/ 4- Terron A/ 12- Wiggins A/ 15- Cain K/ 21- Amar N/ | 2 | 08:57 | 2 | 08:37 | 00:20 | 0-0 | 0 | 1 | 0 | 1 | 0 | 0.0000 |
| 1- Price F/ 3- Powell N/ 12- Wiggins A/ 15- Cain K/ 21- Amar N/ | 2 | 08:37 | 2 | 07:08 | 01:29 | 0-4 | -4 | 0 | 0 | 1 | 0 | 0.0000 |
| 1- Price F/ 12- Wiggins A/ 14- Simpson K/ 15- Cain K/ 44- Howard N/ | 2 | 07:08 | 2 | 06:09 | 00:59 | 2-2 | 0 | 0 | 0 | 0 | 1 | 2.0000 |
| 1- Price F/ 12- Wiggins A/ 14- Simpson K/ 15- Cain K/ 23- Clark-Jones J/ | 2 | 06:09 | 2 | 05:26 | 00:43 | 0-0 | 0 | 1 | 0 | 1 | 0 | 0.0000 |
| 1- Price F/ 12- Wiggins A/ 14- Simpson K/ 23- Clark-Jones J/ 45- Hastings J/ | 2 | 05:26 | 2 | 04:17 | 01:09 | 0-3 | -3 | 1 | 0 | 0 | 0 | 0.0000 |
| 1- Price F/ 3- Powell N/ 21- Amar N/ 23- Clark-Jones J/ 45- Hastings J/ | 2 | 04:17 | 2 | 03:17 | 01:00 | 0-4 | -4 | 0 | 0 | 0 | 0 | 0.0000 |
| 2- Emma-Nnopus A/ 3- Powell N/ 4- Terron A/ 12- Wiggins A/ 23- Clark-Jones J/ | 2 | 03:17 | 2 | 02:00 | 01:17 | 2-2 | 0 | 1 | 1 | 2 | 0 | 0.5000 |
| 2- Emma-Nnopus A/ 3- Powell N/ 4- Terron A/ 5- Releford J/ 23- Clark-Jones J/ | 2 | 02:00 | 3 | 10:00 | 02:00 | 2-4 | -2 | 4 | 0 | 1 | 0 | 0.5000 |
| 3- Powell N/ 12- Wiggins A/ 14- Simpson K/ 15- Cain K/ 44- Howard N/ | 3 | 10:00 | 3 | 07:45 | 02:15 | 4-5 | -1 | 2 | 1 | 0 | 2 | 1.0309 |
| 2- Emma-Nnopus A/ 3- Powell N/ 12- Wiggins A/ 14- Simpson K/ 44- Howard N/ | 3 | 07:45 | 3 | 04:12 | 03:33 | 6-4 | 2 | 4 | 1 | 1 | 0 | 1.0000 |
| 4- Terron A/ 12- Wiggins A/ 14- Simpson K/ 20- Redmond A/ 45- Hastings J/ | 3 | 04:12 | 3 | 03:06 | 01:06 | 2-0 | 2 | 1 | 1 | 0 | 1 | 1.0000 |
| 4- Terron A/ 12- Wiggins A/ 20- Redmond A/ 21- Amar N/ 45- Hastings J/ | 3 | 03:06 | 3 | 02:59 | 00:07 | 2-0 | 2 | 0 | 0 | 0 | 0 | 2.2727 |
| 1- Price F/ 4- Terron A/ 20- Redmond A/ 21- Amar N/ 45- Hastings J/ | 3 | 02:59 | 3 | 01:25 | 01:34 | 0-4 | -4 | 2 | 0 | 4 | 0 | 0.0000 |
| 1- Price F/ 3- Powell N/ 4- Terron A/ 21- Amar N/ 45- Hastings J/ | 3 | 01:25 | 3 | 01:25 | 00:00 | 0-0 | 0 | 0 | 0 | 0 | 0 | 0.0000 |
| 1- Price F/ 3- Powell N/ 12- Wiggins A/ 21- Amar N/ 45- Hastings J/ | 3 | 01:25 | 3 | 00:50 | 00:35 | 0-2 | -2 | 0 | 0 | 0 | 0 | 0.0000 |
| 1- Price F/ 2- Emma-Nnopus A/ 3- Powell N/ 12- Wiggins A/ 21- Amar N/ | 3 | 00:50 | 3 | 00:18 | 00:32 | 1-3 | -2 | 0 | 0 | 0 | 0 | 0.5319 |
| 1- Price F/ 2- Emma-Nnopus A/ 3- Powell N/ 12- Wiggins A/ 23- Clark-Jones J/ | 3 | 00:18 | 4 | 10:00 | 00:18 | 3-2 | 1 | 0 | 0 | 0 | 1 | 3.0000 |
| 1- Price F/ 3- Powell N/ 12- Wiggins A/ 15- Cain K/ 23- Clark-Jones J/ | 4 | 10:00 | 4 | 09:03 | 00:57 | 0-0 | 0 | 0 | 0 | 0 | 0 | 0.0000 |
| 1- Price F/ 12- Wiggins A/ 15- Cain K/ 23- Clark-Jones J/ 44- Howard N/ | 4 | 09:03 | 4 | 06:16 | 02:47 | 6-7 | -1 | 3 | 1 | 2 | 2 | 0.9317 |
| 1- Price F/ 4- Terron A/ 14- Simpson K/ 15- Cain K/ 44- Howard N/ | 4 | 06:16 | 4 | 05:11 | 01:05 | 1-2 | -1 | 0 | 0 | 0 | 0 | 0.5319 |
| 1- Price F/ 3- Powell N/ 14- Simpson K/ 15- Cain K/ 44- Howard N/ | 4 | 05:11 | 4 | 03:59 | 01:12 | 3-0 | 3 | 1 | 0 | 0 | 1 | 3.0000 |
| 1- Price F/ 3- Powell N/ 14- Simpson K/ 44- Howard N/ 45- Hastings J/ | 4 | 03:59 | 4 | 02:20 | 01:39 | 3-2 | 1 | 2 | 0 | 1 | 1 | 1.5000 |
| 1- Price F/ 3- Powell N/ 5- Releford J/ 23- Clark-Jones J/ 45- Hastings J/ | 4 | 02:20 | 4 | 02:17 | 00:03 | 0-1 | -1 | 0 | 0 | 0 | 0 | 0.0000 |
| 1- Price F/ 3- Powell N/ 5- Releford J/ 23- Clark-Jones J/ | 4 | 02:17 | 4 | 02:17 | 00:00 | 0-0 | 0 | 0 | 0 | 0 | 0 | 0.0000 |
| 1- Price F/ 2- Emma-Nnopus A/ 3- Powell N/ 5- Releford J/ 23- Clark-Jones J/ | 4 | 02:17 | 4 | 00:21 | 01:55 | 4-2 | 2 | 3 | 0 | 0 | 0 | 1.0309 |
| 1- Price F/ 3- Powell N/ 11- Greer E/ 23- Clark-Jones J/ 45- Hastings J/ | 4 | 00:21 | 4 | 00:00 | 00:22 | 0-0 | 0 | 0 | 0 | 0 | 0 | 0.0000 |



UNC Greensboro at Kentucky

12/04/22 Memorial Coliseum, Lexington
2022-23 Women's Basketball

Game Time: 1:00 PM
Game Duration: 1:55
Attendance: 2,958

Officials: Eric Koch, Timothy Greene, Cara Seggie

Kentucky

| Lineup | Quarter On | Time On | Quarter Off | Time Off | Time on Court | Score | Score Diff | Reb | Stl | Tov | Ass | PPP |
|---|------------|---------|-------------|----------|---------------|-------|------------|-----|-----|-----|-----|--------|
| 1- Benton R/ 5- Green B/ 11- Walker J/ 22- Scherr M/ 25- Adeyeye A/ | 1 | 10:00 | 1 | 05:08 | 04:52 | 18-13 | 5 | 2 | 3 | 0 | 7 | 2.0000 |
| 20- Jenkins A/ 21- Leveretter N/ 22- Scherr M/ 25- Adeyeye A/ 34- King E/ | 1 | 05:08 | 1 | 04:26 | 00:42 | 2-0 | 2 | 1 | 0 | 0 | 0 | 2.0000 |
| 5- Green B/ 20- Jenkins A/ 21- Leveretter N/ 22- Scherr M/ 34- King E/ | 1 | 04:26 | 1 | 03:36 | 00:50 | 0-0 | 0 | 2 | 1 | 2 | 0 | 0.0000 |
| 1- Benton R/ 5- Green B/ 11- Walker J/ 20- Jenkins A/ 21- Leveretter N/ | 1 | 03:36 | 1 | 02:06 | 01:30 | 2-0 | 2 | 1 | 0 | 1 | 0 | 0.6667 |
| 1- Benton R/ 5- Green B/ 11- Walker J/ 20- Jenkins A/ 25- Adeyeye A/ | 1 | 02:06 | 1 | 00:43 | 01:23 | 3-0 | 3 | 1 | 1 | 1 | 0 | 1.0417 |
| 1- Benton R/ 5- Green B/ 11- Walker J/ 20- Jenkins A/ 21- Leveretter N/ | 1 | 00:43 | 2 | 10:00 | 00:43 | 2-2 | 0 | 0 | 1 | 0 | 1 | 2.0000 |
| 5- Green B/ 11- Walker J/ 22- Scherr M/ 25- Adeyeye A/ 34- King E/ | 2 | 10:00 | 2 | 08:57 | 01:03 | 2-0 | 2 | 0 | 0 | 0 | 1 | 2.0000 |
| 5- Green B/ 11- Walker J/ 21- Leveretter N/ 22- Scherr M/ 34- King E/ | 2 | 08:57 | 2 | 07:08 | 01:49 | 4-0 | 4 | 1 | 0 | 1 | 2 | 1.3333 |
| 3- Cambridge K/ 5- Green B/ 11- Walker J/ 21- Leveretter N/ 22- Scherr M/ | 2 | 07:08 | 2 | 06:09 | 00:59 | 2-2 | 0 | 1 | 0 | 0 | 0 | 2.0000 |
| 3- Cambridge K/ 5- Green B/ 11- Walker J/ 13- Petty A/ 22- Scherr M/ | 2 | 06:09 | 2 | 05:26 | 00:43 | 0-0 | 0 | 0 | 1 | 0 | 0 | 0.0000 |
| 1- Benton R/ 3- Cambridge K/ 5- Green B/ 13- Petty A/ 22- Scherr M/ | 2 | 05:26 | 2 | 04:17 | 01:09 | 3-0 | 3 | 3 | 0 | 0 | 0 | 1.5957 |
| 1- Benton R/ 3- Cambridge K/ 5- Green B/ 11- Walker J/ 13- Petty A/ | 2 | 04:17 | 2 | 02:11 | 02:06 | 6-2 | 4 | 3 | 1 | 2 | 0 | 1.0417 |
| 1- Benton R/ 3- Cambridge K/ 5- Green B/ 11- Walker J/ 21- Leveretter N/ | 2 | 02:11 | 3 | 10:00 | 02:11 | 4-2 | 2 | 3 | 0 | 1 | 1 | 1.0000 |
| 1- Benton R/ 5- Green B/ 11- Walker J/ 22- Scherr M/ 25- Adeyeye A/ | 3 | 10:00 | 3 | 09:00 | 01:00 | 2-2 | 0 | 0 | 0 | 0 | 1 | 2.0000 |
| 1- Benton R/ 5- Green B/ 11- Walker J/ 21- Leveretter N/ 22- Scherr M/ | 3 | 09:00 | 3 | 06:48 | 02:12 | 3-4 | -1 | 2 | 1 | 1 | 1 | 0.7732 |
| 11- Walker J/ 13- Petty A/ 20- Jenkins A/ 21- Leveretter N/ 34- King E/ | 3 | 06:48 | 3 | 04:12 | 02:36 | 4-4 | 0 | 2 | 0 | 1 | 1 | 1.0000 |
| 13- Petty A/ 21- Leveretter N/ 22- Scherr M/ 34- King E/ | 3 | 04:12 | 3 | 04:12 | 00:00 | 0-0 | 0 | 0 | 0 | 0 | 0 | 0.0000 |
| 13- Petty A/ 20- Jenkins A/ 21- Leveretter N/ 22- Scherr M/ 34- King E/ | 3 | 04:12 | 3 | 03:51 | 00:21 | 0-0 | 0 | 0 | 0 | 1 | 0 | 0.0000 |
| 3- Cambridge K/ 13- Petty A/ 20- Jenkins A/ 21- Leveretter N/ 22- Scherr M/ | 3 | 03:51 | 3 | 03:06 | 00:45 | 0-2 | -2 | 2 | 0 | 1 | 0 | 0.0000 |
| 3- Cambridge K/ 13- Petty A/ 20- Jenkins A/ 22- Scherr M/ 25- Adeyeye A/ | 3 | 03:06 | 3 | 02:59 | 00:07 | 0-2 | -2 | 0 | 0 | 0 | 0 | 0.0000 |
| 3- Cambridge K/ 5- Green B/ 20- Jenkins A/ 22- Scherr M/ 25- Adeyeye A/ | 3 | 02:59 | 4 | 10:00 | 02:59 | 11-4 | 7 | 2 | 2 | 0 | 1 | 1.6566 |
| 1- Benton R/ 3- Cambridge K/ 5- Green B/ 11- Walker J/ 25- Adeyeye A/ | 4 | 10:00 | 4 | 08:01 | 01:59 | 4-2 | 2 | 4 | 0 | 0 | 1 | 1.3889 |
| 1- Benton R/ 2- Tyler S/ 5- Green B/ 11- Walker J/ 25- Adeyeye A/ | 4 | 08:01 | 4 | 07:48 | 00:13 | 0-2 | -2 | 0 | 0 | 0 | 0 | 0.0000 |
| 1- Benton R/ 2- Tyler S/ 5- Green B/ 11- Walker J/ 13- Petty A/ | 4 | 07:48 | 4 | 06:16 | 01:32 | 3-2 | 1 | 2 | 1 | 2 | 0 | 0.7732 |
| 5- Green B/ 13- Petty A/ 20- Jenkins A/ 23- Rowe C/ 34- King E/ | 4 | 06:16 | 4 | 03:59 | 02:17 | 2-4 | -2 | 2 | 0 | 0 | 0 | 1.0000 |
| 13- Petty A/ 20- Jenkins A/ 23- Rowe C/ 24- Thomas Z/ 34- King E/ | 4 | 03:59 | 4 | 02:20 | 01:39 | 2-3 | -1 | 0 | 1 | 1 | 1 | 1.0000 |
| 3- Cambridge K/ 13- Petty A/ 23- Rowe C/ 24- Thomas Z/ 34- King E/ | 4 | 02:20 | 4 | 00:00 | 02:20 | 3-4 | -1 | 4 | 0 | 2 | 0 | 0.7979 |



Official Basketball Line Up Analysis - Final
UNC Greensboro at Kentucky
 12/04/22 Memorial Coliseum, Lexington
 2022-23 Women's Basketball

Game Time: 1:00 PM
Game Duration: 1:55
Attendance: 2,958

Officials: Eric Koch, Timothy Greene, Cara Seggie

UNC Greensboro

| Lineup | Time | Score | Score Diff | Pts/Min | Reb | Stl | Tov | Ass | PPP |
|---|-------|-------|------------|---------|-----|-----|-----|-----|--------|
| 3- Powell N/ 12- Wiggins A/ 14- Simpson K/ 15- Cain K/ 44- Howard N/ | 07:07 | 17-23 | -6 | 2.3888 | 6 | 1 | 3 | 7 | 1.2355 |
| 2- Emma-Nnopus A/ 3- Powell N/ 12- Wiggins A/ 14- Simpson K/ 44- Howard N/ | 03:33 | 6-4 | 2 | 1.6901 | 4 | 1 | 1 | 0 | 1.0000 |
| 1- Price F/ 12- Wiggins A/ 15- Cain K/ 23- Clark-Jones J/ 44- Howard N/ | 02:47 | 6-7 | -1 | 2.1557 | 3 | 1 | 2 | 2 | 0.9317 |
| 1- Price F/ 2- Emma-Nnopus A/ 4- Terron A/ 12- Wiggins A/ 14- Simpson K/ | 02:06 | 2-5 | -3 | 0.9524 | 1 | 0 | 3 | 1 | 0.5000 |
| 1- Price F/ 3- Powell N/ 12- Wiggins A/ 15- Cain K/ 21- Amar N/ | 02:04 | 0-4 | -4 | 0.0000 | 0 | 0 | 1 | 0 | 0.0000 |
| 2- Emma-Nnopus A/ 3- Powell N/ 4- Terron A/ 5- Releford J/ 23- Clark-Jones J/ | 02:00 | 2-4 | -2 | 1.0000 | 4 | 0 | 1 | 0 | 0.5000 |
| 1- Price F/ 2- Emma-Nnopus A/ 3- Powell N/ 5- Releford J/ 23- Clark-Jones J/ | 01:55 | 4-2 | 2 | 2.0870 | 3 | 0 | 0 | 0 | 1.0309 |
| 1- Price F/ 3- Powell N/ 14- Simpson K/ 44- Howard N/ 45- Hastings J/ | 01:39 | 3-2 | 1 | 1.8182 | 2 | 0 | 1 | 1 | 1.5000 |
| 1- Price F/ 4- Terron A/ 20- Redmond A/ 21- Amar N/ 45- Hastings J/ | 01:34 | 0-4 | -4 | 0.0000 | 2 | 0 | 4 | 0 | 0.0000 |
| 1- Price F/ 3- Powell N/ 4- Terron A/ 14- Simpson K/ 15- Cain K/ | 01:30 | 0-2 | -2 | 0.0000 | 1 | 1 | 2 | 0 | 0.0000 |
| 2- Emma-Nnopus A/ 3- Powell N/ 4- Terron A/ 12- Wiggins A/ 23- Clark-Jones J/ | 01:17 | 2-2 | 0 | 1.5584 | 1 | 1 | 2 | 0 | 0.5000 |
| 1- Price F/ 3- Powell N/ 14- Simpson K/ 15- Cain K/ 44- Howard N/ | 01:12 | 3-0 | 3 | 2.5000 | 1 | 0 | 0 | 1 | 3.0000 |
| 1- Price F/ 12- Wiggins A/ 14- Simpson K/ 23- Clark-Jones J/ 45- Hastings J/ | 01:09 | 0-3 | -3 | 0.0000 | 1 | 0 | 0 | 0 | 0.0000 |
| 4- Terron A/ 12- Wiggins A/ 14- Simpson K/ 20- Redmond A/ 45- Hastings J/ | 01:06 | 2-0 | 2 | 1.8182 | 1 | 1 | 0 | 1 | 1.0000 |
| 1- Price F/ 4- Terron A/ 14- Simpson K/ 15- Cain K/ 44- Howard N/ | 01:05 | 1-2 | -1 | 0.9231 | 0 | 0 | 0 | 0 | 0.5319 |
| 1- Price F/ 4- Terron A/ 12- Wiggins A/ 15- Cain K/ 21- Amar N/ | 01:03 | 0-2 | -2 | 0.0000 | 1 | 0 | 1 | 0 | 0.0000 |
| 1- Price F/ 3- Powell N/ 21- Amar N/ 23- Clark-Jones J/ 45- Hastings J/ | 01:00 | 0-4 | -4 | 0.0000 | 0 | 0 | 0 | 0 | 0.0000 |
| 1- Price F/ 12- Wiggins A/ 14- Simpson K/ 15- Cain K/ 44- Howard N/ | 00:59 | 2-2 | 0 | 2.0339 | 0 | 0 | 0 | 1 | 2.0000 |
| 1- Price F/ 3- Powell N/ 12- Wiggins A/ 15- Cain K/ 23- Clark-Jones J/ | 00:57 | 0-0 | 0 | 0.0000 | 0 | 0 | 0 | 0 | 0.0000 |
| 3- Powell N/ 12- Wiggins A/ 15- Cain K/ 21- Amar N/ 44- Howard N/ | 00:47 | 0-2 | -2 | 0.0000 | 1 | 0 | 0 | 0 | 0.0000 |
| 1- Price F/ 12- Wiggins A/ 14- Simpson K/ 15- Cain K/ 23- Clark-Jones J/ | 00:43 | 0-0 | 0 | 0.0000 | 1 | 0 | 1 | 0 | 0.0000 |
| 1- Price F/ 3- Powell N/ 12- Wiggins A/ 21- Amar N/ 45- Hastings J/ | 00:35 | 0-2 | -2 | 0.0000 | 0 | 0 | 0 | 0 | 0.0000 |
| 1- Price F/ 2- Emma-Nnopus A/ 3- Powell N/ 12- Wiggins A/ 21- Amar N/ | 00:32 | 1-3 | -2 | 1.8750 | 0 | 0 | 0 | 0 | 0.5319 |
| 1- Price F/ 3- Powell N/ 11- Greer E/ 23- Clark-Jones J/ 45- Hastings J/ | 00:22 | 0-0 | 0 | 0.0000 | 0 | 0 | 0 | 0 | 0.0000 |
| 3- Powell N/ 4- Terron A/ 12- Wiggins A/ 15- Cain K/ 21- Amar N/ | 00:20 | 0-0 | 0 | 0.0000 | 1 | 0 | 1 | 0 | 0.0000 |
| 1- Price F/ 2- Emma-Nnopus A/ 3- Powell N/ 12- Wiggins A/ 23- Clark-Jones J/ | 00:18 | 3-2 | 1 | 10.0000 | 0 | 0 | 0 | 1 | 3.0000 |
| 1- Price F/ 3- Powell N/ 14- Simpson K/ 15- Cain K/ 21- Amar N/ | 00:10 | 0-0 | 0 | 0.0000 | 0 | 0 | 1 | 0 | 0.0000 |
| 4- Terron A/ 12- Wiggins A/ 20- Redmond A/ 21- Amar N/ 45- Hastings J/ | 00:07 | 2-0 | 2 | 17.1429 | 0 | 0 | 0 | 0 | 2.2727 |
| 1- Price F/ 3- Powell N/ 5- Releford J/ 23- Clark-Jones J/ 45- Hastings J/ | 00:03 | 0-1 | -1 | 0.0000 | 0 | 0 | 0 | 0 | 0.0000 |
| 1- Price F/ 12- Wiggins A/ 15- Cain K/ 21- Amar N/ 44- Howard N/ | 00:00 | 0-0 | 0 | NaN | 0 | 0 | 0 | 0 | 0.0000 |
| 1- Price F/ 3- Powell N/ 4- Terron A/ 21- Amar N/ 45- Hastings J/ | 00:00 | 0-0 | 0 | NaN | 0 | 0 | 0 | 0 | 0.0000 |
| 1- Price F/ 3- Powell N/ 5- Releford J/ 23- Clark-Jones J/ | 00:00 | 0-0 | 0 | NaN | 0 | 0 | 0 | 0 | 0.0000 |



Official Basketball Line Up Analysis - Final
UNC Greensboro at Kentucky
 12/04/22 Memorial Coliseum, Lexington
 2022-23 Women's Basketball

Game Time: 1:00 PM
Game Duration: 1:55
Attendance: 2,958

Officials: Eric Koch, Timothy Greene, Cara Seggie

Kentucky

| Lineup | Time | Score | Score Diff | Pts/Min | Reb | Stl | Tov | Ass | PPP |
|---|-------|-------|------------|---------|-----|-----|-----|-----|--------|
| 1- Benton R/ 5- Green B/ 11- Walker J/ 22- Scherr M/ 25- Adeyeye A/ | 05:52 | 20-15 | 5 | 3.4091 | 2 | 3 | 0 | 8 | 2.0000 |
| 3- Cambridge K/ 5- Green B/ 20- Jenkins A/ 22- Scherr M/ 25- Adeyeye A/ | 02:59 | 11-4 | 7 | 3.6872 | 2 | 2 | 0 | 1 | 1.6566 |
| 11- Walker J/ 13- Petty A/ 20- Jenkins A/ 21- Leveretter N/ 34- King E/ | 02:36 | 4-4 | 0 | 1.5385 | 2 | 0 | 1 | 1 | 1.0000 |
| 3- Cambridge K/ 13- Petty A/ 23- Rowe C/ 24- Thomas Z/ 34- King E/ | 02:20 | 3-4 | -1 | 1.2857 | 4 | 0 | 2 | 0 | 0.7979 |
| 5- Green B/ 13- Petty A/ 20- Jenkins A/ 23- Rowe C/ 34- King E/ | 02:17 | 2-4 | -2 | 0.8759 | 2 | 0 | 0 | 0 | 1.0000 |
| 1- Benton R/ 5- Green B/ 11- Walker J/ 20- Jenkins A/ 21- Leveretter N/ | 02:13 | 4-2 | 2 | 1.8045 | 1 | 1 | 1 | 1 | 1.0000 |
| 1- Benton R/ 5- Green B/ 11- Walker J/ 21- Leveretter N/ 22- Scherr M/ | 02:12 | 3-4 | -1 | 1.3636 | 2 | 1 | 1 | 1 | 0.7732 |
| 1- Benton R/ 3- Cambridge K/ 5- Green B/ 11- Walker J/ 21- Leveretter N/ | 02:11 | 4-2 | 2 | 1.8321 | 3 | 0 | 1 | 1 | 1.0000 |
| 1- Benton R/ 3- Cambridge K/ 5- Green B/ 11- Walker J/ 13- Petty A/ | 02:06 | 6-2 | 4 | 2.8571 | 3 | 1 | 2 | 0 | 1.0417 |
| 1- Benton R/ 3- Cambridge K/ 5- Green B/ 11- Walker J/ 25- Adeyeye A/ | 01:59 | 4-2 | 2 | 2.0168 | 4 | 0 | 0 | 1 | 1.3889 |
| 5- Green B/ 11- Walker J/ 21- Leveretter N/ 22- Scherr M/ 34- King E/ | 01:49 | 4-0 | 4 | 2.2018 | 1 | 0 | 1 | 2 | 1.3333 |
| 13- Petty A/ 20- Jenkins A/ 23- Rowe C/ 24- Thomas Z/ 34- King E/ | 01:39 | 2-3 | -1 | 1.2121 | 0 | 1 | 1 | 1 | 1.0000 |
| 1- Benton R/ 2- Tyler S/ 5- Green B/ 11- Walker J/ 13- Petty A/ | 01:32 | 3-2 | 1 | 1.9565 | 2 | 1 | 2 | 0 | 0.7732 |
| 1- Benton R/ 5- Green B/ 11- Walker J/ 20- Jenkins A/ 25- Adeyeye A/ | 01:23 | 3-0 | 3 | 2.1687 | 1 | 1 | 1 | 0 | 1.0417 |
| 1- Benton R/ 3- Cambridge K/ 5- Green B/ 13- Petty A/ 22- Scherr M/ | 01:09 | 3-0 | 3 | 2.6087 | 3 | 0 | 0 | 0 | 1.5957 |
| 5- Green B/ 11- Walker J/ 22- Scherr M/ 25- Adeyeye A/ 34- King E/ | 01:03 | 2-0 | 2 | 1.9048 | 0 | 0 | 0 | 1 | 2.0000 |
| 3- Cambridge K/ 5- Green B/ 11- Walker J/ 21- Leveretter N/ 22- Scherr M/ | 00:59 | 2-2 | 0 | 2.0339 | 1 | 0 | 0 | 0 | 2.0000 |
| 5- Green B/ 20- Jenkins A/ 21- Leveretter N/ 22- Scherr M/ 34- King E/ | 00:50 | 0-0 | 0 | 0.0000 | 2 | 1 | 2 | 0 | 0.0000 |
| 3- Cambridge K/ 13- Petty A/ 20- Jenkins A/ 21- Leveretter N/ 22- Scherr M/ | 00:45 | 0-2 | -2 | 0.0000 | 2 | 0 | 1 | 0 | 0.0000 |
| 3- Cambridge K/ 5- Green B/ 11- Walker J/ 13- Petty A/ 22- Scherr M/ | 00:43 | 0-0 | 0 | 0.0000 | 0 | 1 | 0 | 0 | 0.0000 |
| 20- Jenkins A/ 21- Leveretter N/ 22- Scherr M/ 25- Adeyeye A/ 34- King E/ | 00:42 | 2-0 | 2 | 2.8571 | 1 | 0 | 0 | 0 | 2.0000 |
| 13- Petty A/ 20- Jenkins A/ 21- Leveretter N/ 22- Scherr M/ 34- King E/ | 00:21 | 0-0 | 0 | 0.0000 | 0 | 0 | 1 | 0 | 0.0000 |
| 1- Benton R/ 2- Tyler S/ 5- Green B/ 11- Walker J/ 25- Adeyeye A/ | 00:13 | 0-2 | -2 | 0.0000 | 0 | 0 | 0 | 0 | 0.0000 |
| 3- Cambridge K/ 13- Petty A/ 20- Jenkins A/ 22- Scherr M/ 25- Adeyeye A/ | 00:07 | 0-2 | -2 | 0.0000 | 0 | 0 | 0 | 0 | 0.0000 |
| 13- Petty A/ 21- Leveretter N/ 22- Scherr M/ 34- King E/ | 00:00 | 0-0 | 0 | NaN | 0 | 0 | 0 | 0 | 0.0000 |