



**FGCU at Kentucky**

12/18/22 Memorial Coliseum, Lexington  
2022-23 Women's Basketball

Game Time: 1:00 PM  
Game Duration: 2:06  
Attendance: 3,267

Officials: Kevin Pethel, Kristen Bell, Timothy Greene

FGCU - 69

Record: 9-2

NO.	Name	Min	FG			Rebounds			Fouls		TP	AS	TO	ST	Blocks		+/-
			M-A	M-A	M-A	OR	DR	TOT	PF	FD					BS	BA	
1	Alyza Winston	G 32:56	4-9	0-2	6-8	1	2	3	1	4	14	0	4	1	0	0	4
2	Sophia Stiles	G 21:17	2-5	0-2	1-2	1	4	5	3	1	5	2	3	0	0	1	8
4	Tishara Morehouse	G 27:43	4-10	1-3	3-4	0	5	5	4	5	12	0	2	1	0	1	5
20	Sha Carter	G 34:09	6-12	2-4	2-2	2	1	3	2	6	16	6	2	1	0	1	3
32	Emma List	G 17:10	0-0	0-0	0-0	0	1	1	5	1	0	1	2	0	0	0	3
0	Kaela Webb	23:53	4-9	2-7	3-3	0	4	4	3	2	13	2	2	0	0	1	4
11	Maddie Antenucci	13:55	1-4	1-3	0-0	1	1	2	0	0	3	2	0	1	1	0	3
42	Uju Ezeudu	04:49	0-2	0-1	0-0	0	0	0	0	0	0	0	0	0	0	1	-8
22	Brylee Bartram	11:07	2-3	2-2	0-0	1	2	3	0	0	6	2	1	0	0	1	1
21	Kierra Adams	13:01	0-1	0-1	0-0	0	0	0	2	1	0	1	1	0	2	0	7
Team						1	2	3			0		2				
<b>Totals</b>			23-55	8-25	15-19	7	22	29	20	20	69	16	19	4	3	6	6

Technical Fouls::NONE

Shooting By Period		
1 <sup>st</sup> FG%	8-16	50.0%
3PT%	2-9	22.2%
FT%	0-0	0%
2 <sup>nd</sup> FG%	6-15	40.0%
3PT%	4-8	50.0%
FT%	3-4	75%
3 <sup>rd</sup> FG%	5-13	38.5%
3PT%	2-6	33.3%
FT%	2-3	66.7%
4 <sup>th</sup> FG%	4-11	36.4%
3PT%	0-2	0.0%
FT%	10-12	83.3%
GM FG%	23-55	41.8%
3PT%	8-25	32.0%
FT%	15-19	78.9%

Dead Ball Rebounds: 4, 1

Kentucky - 63

Record: 7-4

NO.	Name	Min	FG			Rebounds			Fouls		TP	AS	TO	ST	Blocks		+/-
			M-A	M-A	M-A	OR	DR	TOT	PF	FD					BS	BA	
21	Nyah Leveretter	F 33:27	3-3	0-0	0-0	4	4	8	2	1	6	0	2	0	2	0	-9
1	Robyn Benton	G 35:19	4-18	1-7	9-9	0	3	3	1	7	18	1	2	2	1	1	-6
5	Blair Green	G 30:09	4-15	1-4	0-0	2	2	4	2	1	9	0	2	0	0	2	-6
11	Jada Walker	G 33:57	3-7	0-0	8-10	0	5	5	5	6	14	2	6	0	0	0	-7
22	Maddie Scherr	G 36:33	1-10	0-3	4-4	4	5	9	1	3	6	2	3	3	2	0	-3
34	Emma King	03:22	0-1	0-0	0-0	0	0	0	0	0	0	1	1	0	0	0	0
3	Kennedy Cambridge	13:30	3-3	0-0	0-0	0	1	1	4	1	6	1	0	1	0	0	-4
25	Adebola Adeyeye	11:16	1-1	0-0	2-2	1	3	4	4	1	4	0	1	0	1	0	3
13	Ajae Petty	02:27	0-0	0-0	0-0	0	1	1	1	0	0	0	2	0	0	0	2
Team						2	1	3			0		1				
<b>Totals</b>			19-58	2-14	23-25	13	25	38	20	20	63	7	20	6	6	3	-6

Technical Fouls::NONE

Shooting By Period		
1 <sup>st</sup> FG%	5-12	41.7%
3PT%	0-2	0.0%
FT%	2-2	100%
2 <sup>nd</sup> FG%	5-11	45.5%
3PT%	0-4	0.0%
FT%	9-11	81.8%
3 <sup>rd</sup> FG%	5-17	29.4%
3PT%	2-4	50.0%
FT%	6-6	100%
4 <sup>th</sup> FG%	4-18	22.2%
3PT%	0-4	0.0%
FT%	6-6	100%
GM FG%	19-58	32.8%
3PT%	2-14	14.3%
FT%	23-25	92.0%

Dead Ball Rebounds: 5, 0

	FGCU	UK
Biggest lead	11 (2 <sup>nd</sup> 6:27)	1 (3 <sup>rd</sup> 6:39)
Best Scoring Run	8(1 <sup>st</sup> 8:19)	7(2 <sup>nd</sup> 4:46)
Lead Changes	2	
Times Tied	3	
Time with Lead	36:42	00:50

Points from	FGCU	UK
Turnovers	32	14
Paint	30	28
Second Chance	6	14
Fast Breaks	4	8
Bench	22	10

	Period by Period Scoring				
	1st	2nd	3rd	4th	TOT
FGCU	18	19	14	18	69
UK	12	19	18	14	63



**Period 1**

**Quarter Starters:**

<b>UK</b>	1 Benton R	5 Green B	11 Walker J	21 Leveretter N	22 Scherr M
<b>FGCU</b>	1 Winston A	2 Stiles S	4 Morehouse T	20 Carter S	32 List E

Game Time	UK	Score	Diff	FGCU
10:00	21 LEVERETTER N jumpball won			20 CARTER S jumpball lost
09:55	5 GREEN B turnover lost ball (1)			4 MOREHOUSE T steal (1)
09:44		<b>0-2</b>	<b>-2</b>	1 WINSTON A 2pt FG from turnover in the paint, layup made (2)
09:44				2 STILES S assist (1)
09:35	5 GREEN B foul drawn (1)			32 LIST E foul personal (1 - 1)
09:30	11 WALKER J turnover bad pass (1)			
09:12		<b>0-4</b>	<b>-4</b>	4 MOREHOUSE T 2pt FG from turnover in the paint, driving layup made (2)
08:57	1 BENTON R turnover bad pass (1)			20 CARTER S steal (1)
08:53		<b>0-6</b>	<b>-6</b>	20 CARTER S 2pt FG fast break from turnover in the paint, layup made (2)
08:49	Timeout 30 Sec			
08:29	1 BENTON R 2pt FG in the paint, layup missed			
08:27				4 MOREHOUSE T defensive rebound (1)
08:19		<b>0-8</b>	<b>-8</b>	4 MOREHOUSE T 2pt FG in the paint, driving layup made (4)
08:02	5 GREEN B 2pt FG outside the paint, jump shot missed			
07:58	5 GREEN B offensive rebound (1)			
07:57	5 GREEN B 2pt FG second chance in the paint, jump shot made (2)	<b>2-8</b>	<b>-6</b>	
07:32				2 STILES S turnover bad pass (1)
07:23	22 SCHERR M 2pt FG from turnover in the paint, layup missed			
07:19	21 LEVERETTER N offensive rebound (1)			
07:15	11 WALKER J turnover bad pass (2)			
07:12	11 WALKER J substitution out			
07:12	34 KING E substitution in			
06:59				20 CARTER S 2pt FG from turnover in the paint, layup missed
06:57				20 CARTER S offensive rebound (1)
06:44				2 STILES S 3pt FG from turnover second chance, jump shot missed
06:42				offensive dead ball rebound (1)
06:42	5 GREEN B foul personal (1 - 1)			20 CARTER S foul drawn (1)
06:37				1 WINSTON A turnover bad pass (1)
06:29	22 SCHERR M turnover bad pass (1)			
06:22		<b>2-10</b>	<b>-8</b>	2 STILES S 2pt FG from turnover in the paint, layup made (2)
06:22				20 CARTER S assist (1)
06:07	21 LEVERETTER N 2pt FG in the paint, layup made (2)	<b>4-10</b>	<b>-6</b>	
06:07	34 KING E assist (1)			
05:56				20 CARTER S 3pt FG , jump shot missed
05:54	22 SCHERR M defensive rebound (1)			
05:44	34 KING E 2pt FG in the paint, floating jump shot missed			
05:41				32 LIST E defensive rebound (1)
05:36				4 MOREHOUSE T 3pt FG , jump shot missed
05:31				2 STILES S offensive rebound (1)
05:29	22 SCHERR M steal (1)			2 STILES S turnover lost ball (2)



**FGCU at Kentucky**

12/18/22 Memorial Coliseum, Lexington  
2022-23 Women's Basketball

**Game Time:** 1:00 PM  
**Game Duration:** 2:06  
**Attendance:** 3,267

**Officials:** Kevin Pethel, Kristen Bell, Timothy Greene

Game Time	UK	Score	Diff	FGCU
05:24	34 KING E turnover travel (1)			
05:24	1 BENTON R substitution out			
05:24	34 KING E substitution out			
05:24	3 CAMBRIDGE K substitution in			
05:24	11 WALKER J substitution in			
05:24				1 WINSTON A substitution out
05:24				2 STILES S substitution out
05:24				0 WEBB K substitution in
05:24				11 ANTENUCCI M substitution in
04:53	21 LEVERETTER N foul personal (1 - 2)			4 MOREHOUSE T foul drawn (1)
04:53	5 GREEN B substitution out			
04:53	25 ADEYEYE A substitution in			
04:38		<b>4-13</b>	<b>-9</b>	0 WEBB K 3pt FG from turnover, jump shot made (3)
04:38				20 CARTER S assist (2)
04:13	22 SCHERR M 3pt FG , jump shot missed			
04:11	offensive dead ball rebound (1)			
04:11	3 CAMBRIDGE K foul drawn (1)			32 LIST E foul personal (2 - 2)
04:11				32 LIST E substitution out
04:11				42 EZEUDU U substitution in
03:59	22 SCHERR M 2pt FG second chance outside the paint, jump shot made (2)	<b>6-13</b>	<b>-7</b>	
03:29				0 WEBB K 3pt FG , jump shot missed
03:26	11 WALKER J defensive rebound (1)			
03:22	11 WALKER J foul drawn (1)			4 MOREHOUSE T foul shooting (1 - 3)
03:22	11 WALKER J free throw 1 - 2 made (1)	<b>7-13</b>	<b>-6</b>	
03:22	11 WALKER J free throw 2 - 2 made (2)	<b>8-13</b>	<b>-5</b>	
03:22	21 LEVERETTER N substitution out			
03:22	13 PETTY A substitution in			
03:22				4 MOREHOUSE T substitution out
03:22				20 CARTER S substitution out
03:22				1 WINSTON A substitution in
03:22				32 LIST E substitution in
03:01				11 ANTENUCCI M 3pt FG , jump shot missed
02:58	25 ADEYEYE A defensive rebound (1)			
02:45	22 SCHERR M 3pt FG , jump shot missed			
02:42				0 WEBB K defensive rebound (1)
02:39	3 CAMBRIDGE K steal (1)			0 WEBB K turnover lost ball (1)
02:33	3 CAMBRIDGE K 2pt FG fast break from turnover in the paint, layup made (2)	<b>10-13</b>	<b>-3</b>	
02:09				42 EZEUDU U 3pt FG , jump shot missed
02:06	13 PETTY A defensive rebound (1)			
01:53	13 PETTY A turnover dribbling violation (1)			
01:53	22 SCHERR M substitution out			
01:53	1 BENTON R substitution in			
01:53				11 ANTENUCCI M substitution out
01:53				42 EZEUDU U substitution out
01:53				20 CARTER S substitution in
01:53				22 BARTRAM B substitution in
01:41				0 WEBB K 3pt FG from turnover, jump shot missed
01:38	25 ADEYEYE A defensive rebound (2)			



Official Basketball Play by Play - 1st Period

### FGCU at Kentucky

12/18/22 Memorial Coliseum, Lexington  
2022-23 Women's Basketball

Game Time: 1:00 PM

Game Duration: 2:06

Attendance: 3,267

Officials: Kevin Pethel, Kristen Bell, Timothy Greene

Game Time	UK	Score	Diff	FGCU
01:22	1 BENTON R 2pt FG in the paint, jump shot missed			
01:19				22 BARTRAM B defensive rebound (1)
01:10				32 LIST E turnover travel (1)
01:10				0 WEBB K substitution out
01:10				2 STILES S substitution in
00:55	13 PETTY A foul offensive (1 - 3)			20 CARTER S foul drawn (2)
00:55	13 PETTY A turnover offensive (2)			
00:55	13 PETTY A substitution out			
00:55	21 LEVERETTER N substitution in			
00:55				32 LIST E substitution out
00:55				21 ADAMS K substitution in
00:42		10-16	-6	22 BARTRAM B 3pt FG from turnover, jump shot made (3)
00:42				20 CARTER S assist (3)
00:20	3 CAMBRIDGE K 2pt FG in the paint, layup made (4)	12-16	-4	
00:00		12-18	-6	1 WINSTON A 2pt FG in the paint, layup made (4)
00:00				20 CARTER S assist (4)
<b>END OF PERIOD</b>				
<b>UK 12-18 FGCU</b>				



**FGCU at Kentucky**

12/18/22 Memorial Coliseum, Lexington  
2022-23 Women's Basketball

**Game Time:** 1:00 PM  
**Game Duration:** 2:06  
**Attendance:** 3,267

**Officials:** Kevin Pethel, Kristen Bell, Timothy Greene

**FGCU - 18**

NO.	Name	G	Min	FG			Rebounds			Fouls		TP	AS	TO	ST	Blocks		+/-
				M-A	3P	FT	OR	DR	TOT	PF	FD					BS	BA	
1	Alyza Winston	G	07:58	2-2	0-0	0-0	0	0	0	0	0	4	0	1	0	0	0	7
2	Sophia Stiles	G	05:46	1-2	0-1	0-0	1	0	1	0	0	2	1	2	0	0	0	9
4	Tishara Morehouse	G	06:38	2-3	0-1	0-0	0	1	1	1	1	4	0	0	1	0	0	5
20	Sha Carter	G	08:31	1-3	0-1	0-0	1	0	1	0	2	2	4	0	1	0	0	8
32	Emma List	G	08:16	0-0	0-0	0-0	0	1	1	2	0	0	0	1	0	0	0	7
0	Kaela Webb		04:14	1-3	1-3	0-0	0	1	1	0	0	3	0	1	0	0	0	-3
11	Maddie Antenucci		03:31	0-1	0-1	0-0	0	0	0	0	0	0	0	0	0	0	0	-3
42	Uju Ezeudu		02:18	0-1	0-1	0-0	0	0	0	0	0	0	0	0	0	0	0	-6
22	Brylee Bartram		01:53	1-1	1-1	0-0	0	1	1	0	0	3	0	0	0	0	0	3
21	Kierra Adams		00:55	0-0	0-0	0-0	0	0	0	0	0	0	0	0	0	0	0	3
Team							0	0	0		0		0					
<b>Totals</b>				8-16	2-9	0-0	2	4	6	3	3	18	5	5	2	0	0	6

Shooting By Period		
1st FG%	8-16	50.0%
3PT%	2-9	22.2%
FT%	0-0	0%
GM FG%	8-16	50.0%
3PT%	2-9	22.2%
FT%	0-0	0.0%

Dead Ball Rebounds: 1, 0

Technical Fouls::NONE

**Kentucky - 12**

NO.	Name	G	Min	FG			Rebounds			Fouls		TP	AS	TO	ST	Blocks		+/-
				M-A	3P	FT	OR	DR	TOT	PF	FD					BS	BA	
21	Nyah Leveretter	F	07:33	1-1	0-0	0-0	1	0	1	1	0	2	0	0	0	0	0	-8
1	Robyn Benton	G	06:29	0-2	0-0	0-0	0	0	0	0	0	0	0	1	0	0	0	-9
5	Blair Green	G	05:07	1-2	0-0	0-0	1	0	1	1	1	2	0	1	0	0	0	-6
11	Jada Walker	G	08:12	0-0	0-0	2-2	0	1	1	0	1	2	0	2	0	0	0	-6
22	Maddie Scherr	G	08:07	1-4	0-2	0-0	0	1	1	0	0	2	0	1	1	0	0	-3
34	Emma King		01:48	0-1	0-0	0-0	0	0	0	0	0	0	1	1	0	0	0	
3	Kennedy Cambridge		05:24	2-2	0-0	0-0	0	0	0	0	1	4	0	0	1	0	0	
25	Adebola Adeyeye		04:53	0-0	0-0	0-0	0	2	2	0	0	0	0	0	0	0	0	
13	Ajae Petty		02:27	0-0	0-0	0-0	0	1	1	1	0	0	0	2	0	0	2	
Team							0	0	0		0		0					
<b>Totals</b>				5-12	0-2	2-2	2	5	7	3	3	12	1	8	2	0	0	-6

Shooting By Period		
1st FG%	5-12	41.7%
3PT%	0-2	0.0%
FT%	2-2	100%
GM FG%	5-12	41.7%
3PT%	0-2	0.0%
FT%	2-2	100.0%

Dead Ball Rebounds: 1, 0

Technical Fouls::NONE

	FGCU	UK
<b>Biggest lead</b>	9 (1 <sup>st</sup> 4:38)	0 (1 <sup>st</sup> 10:00)
<b>Best Scoring Run</b>	8 (1 <sup>st</sup> 8:19)	6 (1 <sup>st</sup> 2:33)
<b>Lead Changes</b>	0	
<b>Times Tied</b>	0	
<b>Time with Lead</b>	09:44	00:00

Points from	FGCU	UK
<b>Turnovers</b>	14	2
<b>Paint</b>	12	8
<b>Second Chance</b>	0	4
<b>Fast Breaks</b>	2	2
<b>Bench</b>	6	4

Period by Period Scoring					
	1st	2nd	3rd	4th	TOT
<b>FGCU</b>	18	19	14	18	69
<b>UK</b>	12	19	18	14	63



**FGCU at Kentucky**

12/18/22 Memorial Coliseum, Lexington  
2022-23 Women's Basketball

**Game Time:** 1:00 PM  
**Game Duration:** 2:06  
**Attendance:** 3,267

**Officials:** Kevin Pethel, Kristen Bell, Timothy Greene

**Period 2**

**Quarter Starters:**

<b>UK</b>	1 Benton R	3 Cambridge K	5 Green B	21 Leveretter N	22 Scherr M
<b>FGCU</b>	2 Stiles S	4 Morehouse T	20 Carter S	21 Adams K	22 Bartram B

Game Time	UK	Score	Diff	FGCU
10:00	11 WALKER J substitution out			
10:00	25 ADEYEYE A substitution out			
10:00	5 GREEN B substitution in			
10:00	22 SCHERR M substitution in			
10:00				1 WINSTON A substitution out
10:00				4 MOREHOUSE T substitution in
09:53				21 ADAMS K turnover bad pass (1)
09:40	1 BENTON R 2pt FG from turnover outside the paint, pull up jump shot made (2)	<b>14-18</b>	<b>-4</b>	
09:24				4 MOREHOUSE T 2pt FG in the paint, driving layup missed
09:22	3 CAMBRIDGE K defensive rebound (1)			
09:16	1 BENTON R 3pt FG , jump shot missed			
09:12				2 STILES S defensive rebound (2)
09:06				2 STILES S turnover bad pass (3)
09:06	3 CAMBRIDGE K substitution out			
09:06	11 WALKER J substitution in			
09:06				2 STILES S substitution out
09:06				21 ADAMS K substitution out
09:06				22 BARTRAM B substitution out
09:06				0 WEBB K substitution in
09:06				1 WINSTON A substitution in
09:06				32 LIST E substitution in
08:52	5 GREEN B 3pt FG from turnover, jump shot missed			
08:50				defensive rebound (8)
08:40				32 LIST E turnover (2)
08:30	1 BENTON R foul drawn (1)			4 MOREHOUSE T foul personal (2 - 1)
08:28	11 WALKER J turnover bad pass (3)			1 WINSTON A steal (1)
08:22				20 CARTER S turnover travel (1)
08:07	21 LEVERETTER N foul drawn (1)			32 LIST E foul personal (3 - 2)
08:07				32 LIST E substitution out
08:07				11 ANTENUCCI M substitution in
08:02	5 GREEN B 2pt FG from turnover in the paint, jump shot blocked			
08:02				11 ANTENUCCI M block (1)
08:02				defensive rebound (9)
07:50		<b>14-21</b>	<b>-7</b>	11 ANTENUCCI M 3pt FG , jump shot made (3)
07:50				20 CARTER S assist (5)
07:38	11 WALKER J foul drawn (2)			4 MOREHOUSE T foul shooting (3 - 3)
07:38				4 MOREHOUSE T substitution out
07:38				2 STILES S substitution in
07:38	11 WALKER J free throw 1 - 2 made (3)	<b>15-21</b>	<b>-6</b>	
07:38	11 WALKER J free throw 2 - 2 missed			
07:37				20 CARTER S defensive rebound (2)
07:23		<b>15-24</b>	<b>-9</b>	20 CARTER S 3pt FG , jump shot made (5)



**FGCU at Kentucky**

12/18/22 Memorial Coliseum, Lexington  
2022-23 Women's Basketball

**Game Time:** 1:00 PM  
**Game Duration:** 2:06  
**Attendance:** 3,267

**Officials:** Kevin Pethel, Kristen Bell, Timothy Greene

Game Time	UK	Score	Diff	FGCU
07:23				0 WEBB K assist (1)
07:03	21 LEVERETTER N turnover travel (1)			
07:03	5 GREEN B substitution out			
07:03	11 WALKER J substitution out			
07:03	3 CAMBRIDGE K substitution in			
07:03	25 ADEYEYE A substitution in			
06:33				20 CARTER S 2pt FG from turnover in the paint, floating jump shot missed
06:30				offensive rebound (11)
06:27		<b>15-26</b>	<b>-11</b>	1 WINSTON A 2pt FG from turnover second chance in the paint, layup made (6)
06:27				2 STILES S assist (2)
06:11	25 ADEYEYE A 2pt FG in the paint, jump shot made (2)	<b>17-26</b>	<b>-9</b>	
06:11	3 CAMBRIDGE K assist (1)			
05:58				1 WINSTON A 3pt FG , jump shot missed
05:54	21 LEVERETTER N defensive rebound (2)			
05:37	25 ADEYEYE A foul offensive (1 - 1)			20 CARTER S foul drawn (3)
05:37	25 ADEYEYE A turnover offensive (1)			
05:33				0 WEBB K 3pt FG from turnover, jump shot missed
05:26	21 LEVERETTER N defensive rebound (3)			
05:08	1 BENTON R 2pt FG in the paint, jump shot made (4)	<b>19-26</b>	<b>-7</b>	
04:57				11 ANTENUCCI M 3pt FG , jump shot missed
04:55	25 ADEYEYE A defensive rebound (3)			
04:46	1 BENTON R foul drawn (2)			0 WEBB K foul shooting (1 - 4)
04:46	Timeout media			
04:46	25 ADEYEYE A substitution out			
04:46	11 WALKER J substitution in			
04:46				1 WINSTON A substitution out
04:46				2 STILES S substitution out
04:46				21 ADAMS K substitution in
04:46				22 BARTRAM B substitution in
04:46	1 BENTON R free throw 1 - 3 made (5)	<b>20-26</b>	<b>-6</b>	
04:46	1 BENTON R free throw 2 - 3 made (6)	<b>21-26</b>	<b>-5</b>	
04:46	1 BENTON R free throw 3 - 3 made (7)	<b>22-26</b>	<b>-4</b>	
04:34		<b>22-28</b>	<b>-6</b>	20 CARTER S 2pt FG in the paint, jump shot made (7)
04:34				22 BARTRAM B assist (1)
04:07	22 SCHERR M turnover bad pass (2)			
04:01		<b>22-31</b>	<b>-9</b>	22 BARTRAM B 3pt FG from turnover, jump shot made (6)
04:01				11 ANTENUCCI M assist (1)
03:39	11 WALKER J foul drawn (3)			21 ADAMS K foul personal (1 - 5)
03:39	22 SCHERR M substitution out			
03:39	34 KING E substitution in			
03:39				0 WEBB K substitution out
03:39				1 WINSTON A substitution in
03:39	11 WALKER J free throw 1 - 2 missed			
03:39	offensive dead ball rebound (2)			
03:39	11 WALKER J free throw 2 - 2 made (4)	<b>23-31</b>	<b>-8</b>	
03:26	1 BENTON R steal (1)			1 WINSTON A turnover lost ball (2)
03:21	11 WALKER J 2pt FG fast break from turnover in the paint, layup made (6)	<b>25-31</b>	<b>-6</b>	



**FGCU at Kentucky**

12/18/22 Memorial Coliseum, Lexington  
2022-23 Women's Basketball

**Game Time:** 1:00 PM  
**Game Duration:** 2:06  
**Attendance:** 3,267

**Officials:** Kevin Pethel, Kristen Bell, Timothy Greene

Game Time	UK	Score	Diff	FGCU
03:21	1 BENTON R assist (1)			
03:07		<b>25-34</b>	<b>-9</b>	20 CARTER S 3pt FG , jump shot made (10)
03:07				21 ADAMS K assist (1)
02:40	1 BENTON R turnover lost ball (2)			11 ANTENUCCI M steal (1)
02:36				11 ANTENUCCI M 2pt FG from turnover in the paint, layup missed
02:33				22 BARTRAM B offensive rebound (2)
02:05				22 BARTRAM B turnover dribbling violation (1)
02:05	3 CAMBRIDGE K substitution out			
02:05	21 LEVERETTER N substitution out			
02:05	34 KING E substitution out			
02:05	5 GREEN B substitution in			
02:05	22 SCHERR M substitution in			
02:05	25 ADEYEYE A substitution in			
02:05				11 ANTENUCCI M substitution out
02:05				22 BARTRAM B substitution out
02:05				2 STILES S substitution in
02:05				42 EZEUDU U substitution in
01:55	5 GREEN B 3pt FG from turnover, jump shot missed			
01:55				2 STILES S defensive rebound (3)
01:47				42 EZEUDU U 2pt FG in the paint, jump shot blocked
01:47	25 ADEYEYE A block (1)			
01:45	1 BENTON R defensive rebound (1)			
01:38	22 SCHERR M 2pt FG in the paint, jump shot missed			
01:38	25 ADEYEYE A offensive rebound (4)			
01:21	25 ADEYEYE A foul drawn (1)			21 ADAMS K foul personal (2 - 6)
01:21				21 ADAMS K substitution out
01:21				0 WEBB K substitution in
01:21	25 ADEYEYE A free throw 1 - 2 made (3)	<b>26-34</b>	<b>-8</b>	
01:21	25 ADEYEYE A free throw 2 - 2 made (4)	<b>27-34</b>	<b>-7</b>	
01:12	22 SCHERR M foul shooting (1 - 2)			1 WINSTON A foul drawn (1)
01:12		<b>27-35</b>	<b>-8</b>	1 WINSTON A free throw 1 - 2 made (7)
01:12		<b>27-36</b>	<b>-9</b>	1 WINSTON A free throw 2 - 2 made (8)
01:02	11 WALKER J 2pt FG in the paint, layup made (8)	<b>29-36</b>	<b>-7</b>	
00:48				1 WINSTON A 2pt FG in the paint, jump shot missed
00:46				1 WINSTON A offensive rebound (1)
00:46	25 ADEYEYE A foul shooting (2 - 3)			1 WINSTON A foul drawn (2)
00:46		<b>29-37</b>	<b>-8</b>	1 WINSTON A free throw 1 - 2 made (9)
00:46				1 WINSTON A free throw 2 - 2 missed
00:45	11 WALKER J defensive rebound (2)			
00:43	11 WALKER J foul drawn (4)			20 CARTER S foul shooting (1 - 7)
00:43	25 ADEYEYE A substitution out			
00:43	21 LEVERETTER N substitution in			
00:43	11 WALKER J free throw fast break 1 - 2 made (9)	<b>30-37</b>	<b>-7</b>	
00:43	11 WALKER J free throw fast break 2 - 2 made (10)	<b>31-37</b>	<b>-6</b>	
00:43				42 EZEUDU U substitution out
00:43				22 BARTRAM B substitution in
00:30				2 STILES S 3pt FG , jump shot missed
00:26	22 SCHERR M defensive rebound (2)			





Official Basketball Play by Play - 2nd Period

### FGCU at Kentucky

12/18/22 Memorial Coliseum, Lexington  
2022-23 Women's Basketball

Game Time: 1:00 PM

Game Duration: 2:06

Attendance: 3,267

Officials: Kevin Pethel, Kristen Bell, Timothy Greene

Game Time	UK	Score	Diff	FGCU
00:06	1 BENTON R 3pt FG , jump shot missed			
00:03				0 WEBB K defensive rebound (2)
END OF PERIOD				
UK 31-37 FGCU				



**FGCU at Kentucky**

12/18/22 Memorial Coliseum, Lexington  
2022-23 Women's Basketball

**Game Time:** 1:00 PM  
**Game Duration:** 2:06  
**Attendance:** 3,267

**Officials:** Kevin Pethel, Kristen Bell, Timothy Greene

**FGCU - 19**

NO.	Name	Min	FG			Rebounds			Fouls		TP	AS	TO	ST	Blocks		+/-
			M-A	3P	FT	OR	DR	TOT	PF	FD					BS	BA	
1	Alyza Winston	G 07:59	1-3	0-1	3-4	1	0	1	0	2	5	0	1	1	0	0	0
2	Sophia Stiles	G 05:51	0-1	0-1	0-0	0	2	2	0	0	0	1	1	0	0	0	-5
4	Tishara Morehouse	G 02:22	0-1	0-0	0-0	0	0	0	2	0	0	0	0	0	0	0	1
20	Sha Carter	G 10:00	3-4	2-2	0-0	0	1	1	1	1	8	1	1	0	0	0	0
32	Emma List	G 00:59	0-0	0-0	0-0	0	0	0	1	0	0	0	1	0	0	0	0
0	Kaela Webb	06:48	0-1	0-1	0-0	0	1	1	1	0	0	1	0	0	0	0	2
11	Maddie Antenucci	06:02	1-3	1-2	0-0	0	0	0	0	0	3	1	0	1	1	0	5
21	Kierra Adams	04:19	0-0	0-0	0-0	0	0	0	2	0	0	1	1	0	0	0	0
22	Brylee Bartram	04:18	1-1	1-1	0-0	1	0	1	0	0	3	1	1	0	0	0	0
42	Uju Ezeudu	01:22	0-1	0-0	0-0	0	0	0	0	0	0	0	0	0	0	1	-3
Team						1	2	3			0		0				
<b>Totals</b>			6-15	4-8	3-4	3	6	9	7	3	19	6	6	2	1	1	0

Shooting By Period		
2 <sup>nd</sup> FG%	6-15	40.0%
3PT%	4-8	50.0%
FT%	3-4	75%
GM FG%	6-15	40.0%
3PT%	4-8	50.0%
FT%	3-4	75.0%

Dead Ball Rebounds: 0, 0

Technical Fouls::NONE

**Kentucky - 19**

NO.	Name	Min	FG			Rebounds			Fouls		TP	AS	TO	ST	Blocks		+/-
			M-A	3P	FT	OR	DR	TOT	PF	FD					BS	BA	
21	Nyah Leveretter	F 08:38	0-0	0-0	0-0	0	2	2	0	1	0	0	1	0	0	0	-1
1	Robyn Benton	G 10:00	2-4	0-2	3-3	0	1	1	0	2	7	1	1	1	0	0	0
5	Blair Green	G 05:02	0-3	0-2	0-0	0	0	0	0	0	0	0	0	0	0	1	0
11	Jada Walker	G 06:49	2-2	0-0	4-6	0	1	1	0	3	8	0	1	0	0	0	-4
22	Maddie Scherr	G 08:26	0-1	0-0	0-0	0	1	1	1	0	0	0	1	0	0	0	0
3	Kennedy Cambridge	05:52	0-0	0-0	0-0	0	1	1	0	0	0	1	0	0	0	0	2
25	Adebola Adeyeye	03:39	1-1	0-0	2-2	1	1	2	2	1	4	0	1	0	1	0	3
34	Emma King	01:34	0-0	0-0	0-0	0	0	0	0	0	0	0	0	0	0	0	0
Team						0	0	0			0		0				
<b>Totals</b>			5-11	0-4	9-11	1	7	8	3	7	19	2	5	1	1	1	0

Shooting By Period		
2 <sup>nd</sup> FG%	5-11	45.5%
3PT%	0-4	0.0%
FT%	9-11	81.8%
GM FG%	5-11	45.5%
3PT%	0-4	0.0%
FT%	9-11	81.8%

Dead Ball Rebounds: 1, 0

Technical Fouls::NONE

	FGCU	UK
<b>Biggest lead</b>	11 (2 <sup>nd</sup> 6:27)	0 (1 <sup>st</sup> 10:00)
<b>Best Scoring Run</b>	5(2 <sup>nd</sup> 6:27)	7(2 <sup>nd</sup> 4:46)
<b>Lead Changes</b>	0	
<b>Times Tied</b>	0	
<b>Time with Lead</b>	09:40	00:00

Points from	FGCU	UK
<b>Turnovers</b>	5	4
<b>Paint</b>	4	8
<b>Second Chance</b>	3	2
<b>Fast Breaks</b>	0	4
<b>Bench</b>	6	4

	Period by Period Scoring				
	1st	2nd	3rd	4th	TOT
<b>FGCU</b>	18	19	14	18	69
<b>UK</b>	12	19	18	14	63



**FGCU at Kentucky**

12/18/22 Memorial Coliseum, Lexington  
2022-23 Women's Basketball

Game Time: 1:00 PM  
Game Duration: 2:06  
Attendance: 3,267

Officials: Kevin Pethel, Kristen Bell, Timothy Greene

**FGCU - 37**

NO.	Name	Min	FG			Rebounds			Fouls		TP	AS	TO	ST	Blocks		+/-
			M-A	M-A	M-A	OR	DR	TOT	PF	FD					BS	BA	
1	Alyza Winston	G 15:57	3-5	0-1	3-4	1	0	1	0	2	9	0	2	1	0	0	7
2	Sophia Stiles	G 11:37	1-3	0-2	0-0	1	2	3	0	0	2	2	3	0	0	0	4
4	Tishara Morehouse	G 09:00	2-4	0-1	0-0	0	1	1	3	1	4	0	0	1	0	0	6
20	Sha Carter	G 18:31	4-7	2-3	0-0	1	1	2	1	3	10	5	1	1	0	0	8
32	Emma List	G 09:15	0-0	0-0	0-0	0	1	1	3	0	0	0	2	0	0	0	7
0	Kaela Webb	11:02	1-4	1-4	0-0	0	2	2	1	0	3	1	1	0	0	0	-1
11	Maddie Antenucci	09:33	1-4	1-3	0-0	0	0	0	0	0	3	1	0	1	1	0	2
42	Uju Ezeudu	03:40	0-2	0-1	0-0	0	0	0	0	0	0	0	0	0	0	1	-9
22	Brylee Bartram	06:11	2-2	2-2	0-0	1	1	2	0	0	6	1	1	0	0	0	3
21	Kierra Adams	05:14	0-0	0-0	0-0	0	0	0	2	0	0	1	1	0	0	0	3
Team						1	2	3			0		0				
<b>Totals</b>			14-31	6-17	3-4	5	10	15	10	6	37	11	11	4	1	1	6

Shooting By Period		
1 <sup>st</sup> FG%	8-16	50.0%
3PT%	2-9	22.2%
FT%	0-0	0%
2 <sup>nd</sup> FG%	6-15	40.0%
3PT%	4-8	50.0%
FT%	3-4	75%
GM FG%	14-31	45.2%
3PT%	6-17	35.3%
FT%	3-4	75.0%

Dead Ball Rebounds: 1, 0

Technical Fouls::NONE

**Kentucky - 31**

NO.	Name	Min	FG			Rebounds			Fouls		TP	AS	TO	ST	Blocks		+/-
			M-A	M-A	M-A	OR	DR	TOT	PF	FD					BS	BA	
21	Nyah Leveretter	F 16:11	1-1	0-0	0-0	1	2	3	1	1	2	0	1	0	0	0	-9
1	Robyn Benton	G 16:29	2-6	0-2	3-3	0	1	1	0	2	7	1	2	1	0	0	-9
5	Blair Green	G 10:09	1-5	0-2	0-0	1	0	1	1	1	2	0	1	0	0	1	-6
11	Jada Walker	G 15:01	2-2	0-0	6-8	0	2	2	0	4	10	0	3	0	0	0	-10
22	Maddie Scherr	G 16:33	1-5	0-2	0-0	0	2	2	1	0	2	0	2	1	0	0	-3
34	Emma King	03:22	0-1	0-0	0-0	0	0	0	0	0	0	1	1	0	0	0	0
3	Kennedy Cambridge	11:16	2-2	0-0	0-0	0	1	1	0	1	4	1	0	1	0	0	2
25	Adebola Adeyeye	08:32	1-1	0-0	2-2	1	3	4	2	1	4	0	1	0	1	0	3
13	Ajae Petty	02:27	0-0	0-0	0-0	0	1	1	1	0	0	0	2	0	0	0	2
Team						0	0	0			0		0				
<b>Totals</b>			10-23	0-6	11-13	3	12	15	6	10	31	3	13	3	1	1	-6

Shooting By Period		
1 <sup>st</sup> FG%	5-12	41.7%
3PT%	0-2	0.0%
FT%	2-2	100%
2 <sup>nd</sup> FG%	5-11	45.5%
3PT%	0-4	0.0%
FT%	9-11	81.8%
GM FG%	10-23	43.5%
3PT%	0-6	0.0%
FT%	11-13	84.6%

Dead Ball Rebounds: 2, 0

Technical Fouls::NONE

	FGCU	UK
Biggest lead	11 (2 <sup>nd</sup> 6:27)	0 (1 <sup>st</sup> 10:00)
Best Scoring Run	8 (1 <sup>st</sup> 8:19)	7 (2 <sup>nd</sup> 4:46)
Lead Changes	0	
Times Tied	0	
Time with Lead	19:44	00:00

Points from	FGCU	UK
Turnovers	19	6
Paint	16	16
Second Chance	3	6
Fast Breaks	2	6
Bench	12	8

	Period by Period Scoring				
	1st	2nd	3rd	4th	TOT
FGCU	18	19	14	18	69
UK	12	19	18	14	63



**FGCU at Kentucky**

12/18/22 Memorial Coliseum, Lexington  
2022-23 Women's Basketball

**Game Time:** 1:00 PM  
**Game Duration:** 2:06  
**Attendance:** 3,267

**Officials:** Kevin Pethel, Kristen Bell, Timothy Greene

**Period 3**

**Quarter Starters:**

<b>UK</b>	1 Benton R	5 Green B	11 Walker J	21 Leveretter N	22 Scherr M
<b>FGCU</b>	1 Winston A	2 Stiles S	4 Morehouse T	20 Carter S	32 List E

Game Time	UK	Score	Diff	FGCU
10:00				0 WEBB K substitution out
10:00				22 BARTRAM B substitution out
10:00				4 MOREHOUSE T substitution in
10:00				32 LIST E substitution in
09:50	1 BENTON R foul drawn (3)			2 STILES S foul shooting (1 - 1)
09:50	1 BENTON R free throw 1 - 2 made (8)	<b>32-37</b>	<b>-5</b>	
09:50	1 BENTON R free throw 2 - 2 made (9)	<b>33-37</b>	<b>-4</b>	
09:24		<b>33-39</b>	<b>-6</b>	4 MOREHOUSE T 2pt FG in the paint, layup made (6)
09:14	11 WALKER J 2pt FG outside the paint, pull up jump shot missed			
09:10				2 STILES S defensive rebound (4)
09:10	jump ball situation			
08:47				2 STILES S 2pt FG in the paint, layup blocked
08:47	1 BENTON R block (1)			
08:44	5 GREEN B defensive rebound (2)			
08:39	5 GREEN B 3pt FG , jump shot made (5)	<b>36-39</b>	<b>-3</b>	
08:39	11 WALKER J assist (1)			
08:04				turnover shot clock (12)
07:47	11 WALKER J turnover bad pass (4)			
07:47				2 STILES S substitution out
07:47				0 WEBB K substitution in
07:41				1 WINSTON A turnover lost ball (3)
07:32	5 GREEN B 2pt FG from turnover outside the paint, jump shot missed			
07:30				4 MOREHOUSE T defensive rebound (2)
07:24	22 SCHERR M steal (2)			4 MOREHOUSE T turnover lost ball (1)
07:20	5 GREEN B 2pt FG fast break from turnover in the paint, layup made (7)	<b>38-39</b>	<b>-1</b>	
07:20	22 SCHERR M assist (1)			
07:18				Timeout 30 Sec
07:06	5 GREEN B foul personal (2 - 1)			32 LIST E foul drawn (1)
06:52				1 WINSTON A 2pt FG in the paint, layup missed
06:48	22 SCHERR M defensive rebound (3)			
06:39	5 GREEN B 2pt FG outside the paint, jump shot made (9)	<b>40-39</b>	<b>1</b>	
06:39	11 WALKER J assist (2)			
06:09				4 MOREHOUSE T 3pt FG , jump shot missed
06:06	22 SCHERR M defensive rebound (4)			
06:03	1 BENTON R 2pt FG outside the paint, jump shot missed			
05:58	22 SCHERR M offensive rebound (5)			
05:57	21 LEVERETTER N turnover lost ball (2)			
05:49		<b>40-42</b>	<b>-2</b>	4 MOREHOUSE T 3pt FG from turnover, jump shot made (9)
05:49				32 LIST E assist (1)
05:37	1 BENTON R 2pt FG in the paint, layup made (11)	<b>42-42</b>	<b>0</b>	
05:33	11 WALKER J foul personal (1 - 2)			4 MOREHOUSE T foul drawn (2)



**FGCU at Kentucky**

12/18/22 Memorial Coliseum, Lexington  
2022-23 Women's Basketball

**Game Time:** 1:00 PM  
**Game Duration:** 2:06  
**Attendance:** 3,267

**Officials:** Kevin Pethel, Kristen Bell, Timothy Greene

Game Time	UK	Score	Diff	FGCU
05:33	21 LEVERETTER N substitution out			
05:33	25 ADEYEYE A substitution in			
05:33				1 WINSTON A substitution out
05:33				20 CARTER S substitution out
05:33				11 ANTENUCCI M substitution in
05:33				21 ADAMS K substitution in
05:09		<b>42-44</b>	<b>-2</b>	0 WEBB K 2pt FG in the paint, layup made (5)
04:59	11 WALKER J 2pt FG in the paint, layup missed			
04:56	offensive rebound (20)			
04:56	Timeout media			
04:53	1 BENTON R 3pt FG second chance, jump shot missed			
04:50				defensive dead ball rebound (2)
04:50	25 ADEYEYE A foul personal (3 - 3)			21 ADAMS K foul drawn (1)
04:27				21 ADAMS K 3pt FG , jump shot missed
04:22	11 WALKER J defensive rebound (3)			
04:16	22 SCHERR M foul drawn (1)			32 LIST E foul shooting (4 - 2)
04:16	22 SCHERR M free throw 1 - 2 made (3)	<b>43-44</b>	<b>-1</b>	
04:16	22 SCHERR M free throw 2 - 2 made (4)	<b>44-44</b>	<b>0</b>	
04:16				32 LIST E substitution out
04:16				20 CARTER S substitution in
04:11				4 MOREHOUSE T 2pt FG in the paint, driving layup missed
04:08	22 SCHERR M defensive rebound (6)			
04:00	1 BENTON R 3pt FG , jump shot missed			
03:57	22 SCHERR M offensive rebound (7)			
03:52	5 GREEN B 2pt FG second chance in the paint, layup blocked			
03:52				21 ADAMS K block (1)
03:47				0 WEBB K defensive rebound (3)
03:37				20 CARTER S 3pt FG , jump shot missed
03:33	1 BENTON R defensive rebound (2)			
03:25	22 SCHERR M turnover bad pass (3)			
03:25	25 ADEYEYE A substitution out			
03:25	21 LEVERETTER N substitution in			
02:59				0 WEBB K 3pt FG from turnover, jump shot missed
02:55				11 ANTENUCCI M offensive rebound (1)
02:53		<b>44-47</b>	<b>-3</b>	0 WEBB K 3pt FG from turnover second chance, jump shot made (8)
02:53				11 ANTENUCCI M assist (2)
02:40	22 SCHERR M 2pt FG in the paint, layup missed			
02:38				11 ANTENUCCI M defensive rebound (2)
02:32	11 WALKER J foul shooting (2 - 4)			4 MOREHOUSE T foul drawn (3)
02:32	1 BENTON R substitution out			
02:32	3 CAMBRIDGE K substitution in			
02:32				11 ANTENUCCI M substitution out
02:32				1 WINSTON A substitution in
02:32				21 ADAMS K substitution out
02:32				42 EZEUDU U substitution in
02:32				4 MOREHOUSE T free throw fast break 1 - 2 missed
02:32				offensive dead ball rebound (3)
02:32		<b>44-48</b>	<b>-4</b>	4 MOREHOUSE T free throw fast break 2 - 2 made (10)



**FGCU at Kentucky**

12/18/22 Memorial Coliseum, Lexington  
2022-23 Women's Basketball

**Game Time:** 1:00 PM  
**Game Duration:** 2:06  
**Attendance:** 3,267

**Officials:** Kevin Pethel, Kristen Bell, Timothy Greene

Game Time	UK	Score	Diff	FGCU
02:20	11 WALKER J foul offensive (3 - 5)			20 CARTER S foul drawn (4)
02:20	11 WALKER J turnover offensive (5)			
01:52				0 WEBB K turnover travel (2)
01:52	11 WALKER J substitution out			
01:52	1 BENTON R substitution in			
01:52				4 MOREHOUSE T substitution out
01:52				2 STILES S substitution in
01:48	Timeout 30 Sec			
01:37	1 BENTON R 2pt FG from turnover in the paint, driving layup missed			
01:34	offensive rebound (25)			
01:34	5 GREEN B 2pt FG from turnover second chance outside the paint, jump shot missed			
01:32	22 SCHERR M offensive rebound (8)			
01:23	22 SCHERR M foul drawn (2)			2 STILES S foul personal (2 - 3)
01:23	turnover sec 5 (18)			
01:23				0 WEBB K substitution out
01:23				42 EZEUDU U substitution out
01:23				21 ADAMS K substitution in
01:23				22 BARTRAM B substitution in
01:05		<b>44-50</b>	<b>-6</b>	20 CARTER S 2pt FG from turnover in the paint, layup made (12)
01:05				22 BARTRAM B assist (2)
01:05	3 CAMBRIDGE K foul shooting (1 - 6)			20 CARTER S foul drawn (5)
01:05	3 CAMBRIDGE K substitution out			
01:05	11 WALKER J substitution in			
01:05		<b>44-51</b>	<b>-7</b>	20 CARTER S free throw 1 - 1 made (13)
00:46	1 BENTON R 2pt FG outside the paint, jump shot blocked			
00:46				21 ADAMS K block (2)
00:42	5 GREEN B offensive rebound (3)			
00:40	5 GREEN B 2pt FG second chance outside the paint, jump shot missed			
00:40	offensive dead ball rebound (3)			
00:40	jump ball situation			
00:34	11 WALKER J foul drawn (5)			20 CARTER S foul shooting (2 - 4)
00:34	11 WALKER J free throw 1 - 2 made (11)	<b>45-51</b>	<b>-6</b>	
00:34	11 WALKER J free throw 2 - 2 made (12)	<b>46-51</b>	<b>-5</b>	
00:34				2 STILES S substitution out
00:34				4 MOREHOUSE T substitution in
00:07				20 CARTER S 2pt FG in the paint, driving layup missed
00:04	21 LEVERETTER N defensive rebound (4)			
00:01	1 BENTON R 3pt FG , jump shot made (14)	<b>49-51</b>	<b>-2</b>	
00:01	22 SCHERR M assist (2)			
<b>END OF PERIOD</b>				
<b>UK 49-51 FGCU</b>				



**FGCU at Kentucky**

12/18/22 Memorial Coliseum, Lexington  
2022-23 Women's Basketball

**Game Time:** 1:00 PM  
**Game Duration:** 2:06  
**Attendance:** 3,267

**Officials:** Kevin Pethel, Kristen Bell, Timothy Greene

**FGCU - 14**

NO.	Name	G	Min	FG			Rebounds			Fouls		TP	AS	TO	ST	Blocks		+/-
				M-A	M-A	M-A	OR	DR	TOT	PF	FD					BS	BA	
1	Alyza Winston	G	06:59	0-1	0-0	0-0	0	0	0	0	0	0	1	0	0	0	0	-7
2	Sophia Stiles	G	03:30	0-1	0-0	0-0	0	1	1	2	0	0	0	0	0	0	1	-2
4	Tishara Morehouse	G	08:43	2-4	1-2	1-2	0	1	1	0	2	6	0	1	0	0	0	-5
20	Sha Carter	G	08:43	1-3	0-1	1-1	0	0	0	1	2	3	0	0	0	0	0	-4
32	Emma List	G	05:44	0-0	0-0	0-0	0	0	0	1	1	0	1	0	0	0	0	-6
0	Kaela Webb		06:24	2-3	1-2	0-0	0	1	1	0	0	5	0	1	0	0	0	1
11	Maddie Antenucci		03:01	0-0	0-0	0-0	1	1	2	0	0	0	1	0	0	0	0	3
21	Kierra Adams		04:24	0-1	0-1	0-0	0	0	0	0	1	0	0	0	0	2	0	1
42	Uju Ezeudu		01:09	0-0	0-0	0-0	0	0	0	0	0	0	0	0	0	0	0	1
22	Brylee Bartram		01:23	0-0	0-0	0-0	0	0	0	0	0	0	1	0	0	0	0	-2
Team							0	0	0		0		1					
<b>Totals</b>				5-13	2-6	2-3	1	4	5	4	6	14	3	4	0	2	1	-4

Shooting By Period		
3 <sup>rd</sup> FG%	5-13	38.5%
3PT%	2-6	33.3%
FT%	2-3	66.7%
GM FG%	5-13	38.5%
3PT%	2-6	33.3%
FT%	2-3	66.7%

Dead Ball Rebounds: 1, 1

Technical Fouls::NONE

**Kentucky - 18**

NO.	Name	G	Min	FG			Rebounds			Fouls		TP	AS	TO	ST	Blocks		+/-
				M-A	M-A	M-A	OR	DR	TOT	PF	FD					BS	BA	
21	Nyah Leveretter	F	07:52	0-0	0-0	0-0	0	1	1	0	0	0	0	1	0	0	0	4
1	Robyn Benton	G	09:20	2-7	1-3	2-2	0	1	1	0	1	7	0	0	0	1	1	5
5	Blair Green	G	10:00	3-7	1-1	0-0	1	1	2	1	0	7	0	0	0	0	1	4
11	Jada Walker	G	09:13	0-2	0-0	2-2	0	1	1	3	1	2	2	2	0	0	0	6
22	Maddie Scherr	G	10:00	0-1	0-0	2-2	3	3	6	0	2	2	2	1	1	0	0	4
25	Adebola Adeyeye		02:08	0-0	0-0	0-0	0	0	0	1	0	0	0	0	0	0	0	0
3	Kennedy Cambridge		01:27	0-0	0-0	0-0	0	0	0	1	0	0	0	0	0	0	0	-3
Team							2	0	2		0		1					
<b>Totals</b>				5-17	2-4	6-6	6	7	13	6	4	18	4	5	1	1	2	4

Shooting By Period		
3 <sup>rd</sup> FG%	5-17	29.4%
3PT%	2-4	50.0%
FT%	6-6	100%
GM FG%	5-17	29.4%
3PT%	2-4	50.0%
FT%	6-6	100.0%

Dead Ball Rebounds: 1, 0

Technical Fouls::NONE

	FGCU	UK
Biggest lead	7 (3 <sup>rd</sup> 1:05)	1 (3 <sup>rd</sup> 6:39)
Best Scoring Run	7(3 <sup>rd</sup> 1:05)	7(3 <sup>rd</sup> 6:39)
Lead Changes	2	
Times Tied	2	
Time with Lead	07:09	00:50

Points from	FGCU	UK
Turnovers	9	2
Paint	6	4
Second Chance	3	2
Fast Breaks	1	2
Bench	5	0

Period by Period Scoring					
	1st	2nd	3rd	4th	TOT
FGCU	18	19	14	18	69
UK	12	19	18	14	63



**Period 4**

**Quarter Starters:**

<b>UK</b>	1 Benton R	5 Green B	11 Walker J	21 Leveretter N	22 Scherr M
<b>FGCU</b>	1 Winston A	4 Morehouse T	21 Adams K	22 Bartram B	32 List E

Game Time	UK	Score	Diff	FGCU
10:00				20 CARTER S substitution out
10:00				32 LIST E substitution in
09:45				1 WINSTON A 3pt FG , jump shot missed
09:41	5 GREEN B defensive rebound (4)			
09:16	22 SCHERR M 2pt FG in the paint, pull up jump shot missed			
09:13				4 MOREHOUSE T defensive rebound (3)
08:49		<b>49-53</b>	<b>-4</b>	1 WINSTON A 2pt FG in the paint, pull up jump shot made (11)
08:19	11 WALKER J 2pt FG outside the paint, jump shot missed			
08:17				1 WINSTON A defensive rebound (2)
08:00				4 MOREHOUSE T 2pt FG in the paint, jump shot missed
07:57	1 BENTON R defensive rebound (3)			
07:52	1 BENTON R 2pt FG in the paint, jump shot missed			
07:49	offensive dead ball rebound (4)			
07:49	1 BENTON R foul drawn (4)			32 LIST E foul personal (5 - 1)
07:49				32 LIST E substitution out
07:49				20 CARTER S substitution in
07:40	22 SCHERR M 2pt FG second chance outside the paint, jump shot missed			
07:40				22 BARTRAM B defensive rebound (3)
07:33				21 ADAMS K substitution out
07:33				11 ANTENUCCI M substitution in
07:11				1 WINSTON A 2pt FG in the paint, jump shot missed
07:09	21 LEVERETTER N defensive rebound (5)			
06:55	5 GREEN B 3pt FG , jump shot missed			
06:52	21 LEVERETTER N offensive rebound (6)			
06:52	21 LEVERETTER N 2pt FG second chance in the paint, layup made (4)	<b>51-53</b>	<b>-2</b>	
06:42				20 CARTER S 2pt FG in the paint, jump shot blocked
06:42	21 LEVERETTER N block (1)			
06:38				20 CARTER S offensive rebound (3)
06:28				22 BARTRAM B 2pt FG second chance in the paint, layup blocked
06:28	21 LEVERETTER N block (2)			
06:27	defensive rebound (33)			
06:27	21 LEVERETTER N substitution out			
06:27	25 ADEYEYE A substitution in			
06:27				22 BARTRAM B substitution out
06:27				0 WEBB K substitution in
06:12	1 BENTON R foul drawn (5)			0 WEBB K foul shooting (2 - 2)
06:12				11 ANTENUCCI M substitution out
06:12				2 STILES S substitution in
06:12	1 BENTON R free throw 1 - 2 made (15)	<b>52-53</b>	<b>-1</b>	
06:12	1 BENTON R free throw 2 - 2 made (16)	<b>53-53</b>	<b>0</b>	





**FGCU at Kentucky**

12/18/22 Memorial Coliseum, Lexington  
2022-23 Women's Basketball

**Game Time:** 1:00 PM  
**Game Duration:** 2:06  
**Attendance:** 3,267

**Officials:** Kevin Pethel, Kristen Bell, Timothy Greene

Game Time	UK	Score	Diff	FGCU
05:51		<b>53-55</b>	<b>-2</b>	20 CARTER S 2pt FG in the paint, turnaround jump shot made (15)
05:51				0 WEBB K assist (2)
05:51	25 ADEYEYE A foul shooting (4 - 1)			20 CARTER S foul drawn (6)
05:51	25 ADEYEYE A substitution out			
05:51	21 LEVERETTER N substitution in			
05:51		<b>53-56</b>	<b>-3</b>	20 CARTER S free throw 1 - 1 made (16)
05:41	11 WALKER J 2pt FG in the paint, driving layup missed			
05:38				4 MOREHOUSE T defensive rebound (4)
05:26				1 WINSTON A turnover travel (4)
05:08	1 BENTON R 2pt FG from turnover outside the paint, jump shot missed			
05:04	22 SCHERR M offensive rebound (9)			
04:45	5 GREEN B 2pt FG from turnover second chance outside the paint, jump shot missed			
04:42	21 LEVERETTER N offensive rebound (7)			
04:23	11 WALKER J 2pt FG from turnover second chance in the paint, jump shot made (14)	<b>55-56</b>	<b>-1</b>	
03:59		<b>55-58</b>	<b>-3</b>	2 STILES S 2pt FG in the paint, layup made (4)
03:45	Timeout 30 Sec			
03:45	1 BENTON R substitution out			
03:45	3 CAMBRIDGE K substitution in			
03:40	11 WALKER J turnover bad pass (6)			
03:15		<b>55-60</b>	<b>-5</b>	0 WEBB K 2pt FG from turnover in the paint, layup made (10)
03:15				20 CARTER S assist (6)
03:15	3 CAMBRIDGE K foul shooting (2 - 2)			0 WEBB K foul drawn (1)
03:15	3 CAMBRIDGE K substitution out			
03:15	1 BENTON R substitution in			
03:15		<b>55-61</b>	<b>-6</b>	0 WEBB K free throw 1 - 1 made (11)
03:07	22 SCHERR M 2pt FG in the paint, layup missed			
03:04				1 WINSTON A defensive rebound (3)
02:42	11 WALKER J foul personal (4 - 3)			4 MOREHOUSE T foul drawn (4)
02:33				Timeout 30 Sec
02:23				0 WEBB K 3pt FG , jump shot blocked
02:23	22 SCHERR M block (1)			
02:22				offensive dead ball rebound (4)
02:22				turnover shot clock (17)
02:01	5 GREEN B turnover travel (2)			
01:44	21 LEVERETTER N foul shooting (2 - 4)			2 STILES S foul drawn (1)
01:44		<b>55-62</b>	<b>-7</b>	2 STILES S free throw 1 - 2 made (5)
01:44				2 STILES S free throw 2 - 2 missed
01:44	11 WALKER J defensive rebound (4)			
01:31	5 GREEN B 2pt FG in the paint, jump shot missed			
01:28				4 MOREHOUSE T defensive rebound (5)
01:28	jump ball situation			
01:28	1 BENTON R steal (2)			4 MOREHOUSE T turnover lost ball (2)
01:22	1 BENTON R 2pt FG from turnover outside the paint, jump shot missed			
01:19	21 LEVERETTER N offensive rebound (8)			
01:19	21 LEVERETTER N 2pt FG from turnover second chance in the paint, layup made (6)	<b>57-62</b>	<b>-5</b>	



## FGCU at Kentucky

12/18/22 Memorial Coliseum, Lexington  
2022-23 Women's Basketball

Game Time: 1:00 PM

Game Duration: 2:06

Attendance: 3,267

Officials: Kevin Pethel, Kristen Bell, Timothy Greene

Game Time	UK	Score	Diff	FGCU
01:16	22 SCHERR M steal (3)			20 CARTER S turnover bad pass (2)
01:14	11 WALKER J foul drawn (6)			4 MOREHOUSE T foul personal (4 - 3)
01:11	1 BENTON R foul drawn (6)			1 WINSTON A foul personal (1 - 4)
01:11				Timeout 30 Sec
01:08	1 BENTON R foul drawn (7)			2 STILES S foul shooting (3 - 5)
01:08	1 BENTON R free throw 1 - 2 made (17)	58-62	-4	
01:08	1 BENTON R free throw 2 - 2 made (18)	59-62	-3	
01:08				20 CARTER S substitution out
01:08				21 ADAMS K substitution in
00:51				4 MOREHOUSE T 2pt FG in the paint, layup blocked
00:51	22 SCHERR M block (2)			
00:47	11 WALKER J defensive rebound (5)			
00:37	1 BENTON R 3pt FG , jump shot missed			
00:32				0 WEBB K defensive rebound (4)
00:31	1 BENTON R foul personal (1 - 5)			0 WEBB K foul drawn (2)
00:31		59-63	-4	0 WEBB K free throw 1 - 2 made (12)
00:31		59-64	-5	0 WEBB K free throw 2 - 2 made (13)
00:24	1 BENTON R 3pt FG , jump shot missed			
00:20				2 STILES S defensive rebound (5)
00:17	11 WALKER J foul shooting (5 - 6)			1 WINSTON A foul drawn (3)
00:17	11 WALKER J substitution out			
00:17	3 CAMBRIDGE K substitution in			
00:17				1 WINSTON A free throw fast break 1 - 2 missed
00:17				offensive dead ball rebound (5)
00:17		59-65	-6	1 WINSTON A free throw fast break 2 - 2 made (12)
00:17	Timeout 60 Sec			
00:14	22 SCHERR M foul drawn (3)			0 WEBB K foul shooting (3 - 6)
00:14				2 STILES S substitution out
00:14				20 CARTER S substitution in
00:14	22 SCHERR M free throw 1 - 2 made (5)	60-65	-5	
00:14	22 SCHERR M free throw 2 - 2 made (6)	61-65	-4	
00:11	3 CAMBRIDGE K foul personal (3 - 7)			4 MOREHOUSE T foul drawn (5)
00:11				21 ADAMS K substitution out
00:11				2 STILES S substitution in
00:11		61-66	-5	4 MOREHOUSE T free throw 1 - 2 made (11)
00:11		61-67	-6	4 MOREHOUSE T free throw 2 - 2 made (12)
00:06	3 CAMBRIDGE K 2pt FG in the paint, layup made (6)	63-67	-4	
00:05	3 CAMBRIDGE K foul personal (4 - 8)			1 WINSTON A foul drawn (4)
00:05		63-68	-5	1 WINSTON A free throw 1 - 2 made (13)
00:05		63-69	-6	1 WINSTON A free throw 2 - 2 made (14)
00:00	22 SCHERR M 3pt FG , jump shot missed			
00:00	offensive dead ball rebound (5)			
<b>END OF GAME</b>				
<b>UK 63-69 FGCU</b>				



**FGCU at Kentucky**

12/18/22 Memorial Coliseum, Lexington  
2022-23 Women's Basketball

Game Time: 1:00 PM  
Game Duration: 2:06  
Attendance: 3,267

Officials: Kevin Pethel, Kristen Bell, Timothy Greene

**FGCU - 18**

NO.	Name	Min	FG			Rebounds			Fouls		TP	AS	TO	ST	Blocks		+/-
			M-A	M-A	M-A	OR	DR	TOT	PF	FD					BS	BA	
1	Alyza Winston	G 10:00	1-3	0-1	3-4	0	2	2	1	2	5	0	1	0	0	0	4
2	Sophia Stiles	G 06:10	1-1	0-0	1-2	0	1	1	1	1	3	0	0	0	0	0	6
4	Tishara Morehouse	G 10:00	0-2	0-0	2-2	0	3	3	1	2	2	0	1	0	0	1	4
20	Sha Carter	G 06:55	1-2	0-0	1-1	1	0	1	0	1	3	1	1	0	0	1	-1
32	Emma List	G 02:11	0-0	0-0	0-0	0	0	0	1	0	0	0	0	0	0	0	2
22	Brylee Bartram	03:33	0-1	0-0	0-0	0	1	1	0	0	0	0	0	0	0	1	0
11	Maddie Antenucci	01:21	0-0	0-0	0-0	0	0	0	0	0	0	0	0	0	0	0	-2
0	Kaela Webb	06:27	1-2	0-1	3-3	0	1	1	2	2	5	1	0	0	0	1	4
21	Kierra Adams	03:23	0-0	0-0	0-0	0	0	0	0	0	0	0	0	0	0	0	3
Team						0	0	0			0		1				
<b>Totals</b>			4-11	0-2	10-12	1	8	9	6	8	18	2	4	0	0	4	4

Shooting By Period		
4 <sup>th</sup> FG%	4-11	36.4%
3PT%	0-2	0.0%
FT%	10-12	83.3%
GM FG%	4-11	36.4%
3PT%	0-2	0.0%
FT%	10-12	83.3%

Dead Ball Rebounds: 2, 0

Technical Fouls::NONE

**Kentucky - 14**

NO.	Name	Min	FG			Rebounds			Fouls		TP	AS	TO	ST	Blocks		+/-
			M-A	M-A	M-A	OR	DR	TOT	PF	FD					BS	BA	
21	Nyah Leveretter	F 09:24	2-2	0-0	0-0	3	1	4	1	0	4	0	0	0	2	0	-4
1	Robyn Benton	G 09:30	0-5	0-2	4-4	0	1	1	1	4	4	0	0	1	0	0	-2
5	Blair Green	G 10:00	0-3	0-1	0-0	0	1	1	0	0	0	0	1	0	0	0	-4
11	Jada Walker	G 09:43	1-3	0-0	0-0	0	2	2	2	1	2	0	1	0	0	0	-3
22	Maddie Scherr	G 10:00	0-4	0-1	2-2	1	0	1	0	1	2	0	0	1	2	0	-4
25	Adebola Adeyeye	00:36	0-0	0-0	0-0	0	0	0	1	0	0	0	0	0	0	0	0
3	Kennedy Cambridge	00:47	1-1	0-0	0-0	0	0	0	3	0	2	0	0	0	0	0	-3
Team						0	1	1			0		0				
<b>Totals</b>			4-18	0-4	6-6	4	6	10	8	6	14	0	2	2	4	0	-4

Shooting By Period		
4 <sup>th</sup> FG%	4-18	22.2%
3PT%	0-4	0.0%
FT%	6-6	100%
GM FG%	4-18	22.2%
3PT%	0-4	0.0%
FT%	6-6	100.0%

Dead Ball Rebounds: 2, 0

Technical Fouls::NONE

	FGCU	UK
Biggest lead	7 (4 <sup>th</sup> 1:44)	0 (1 <sup>st</sup> 10:00)
Best Scoring Run	6(4 <sup>th</sup> 1:44)	4(4 <sup>th</sup> 6:12)
Lead Changes	0	
Times Tied	1	
Time with Lead	09:24	00:00

Points from	FGCU	UK
Turnovers	4	6
Paint	8	8
Second Chance	0	6
Fast Breaks	1	0
Bench	5	2

	Period by Period Scoring				
	1st	2nd	3rd	4th	TOT
FGCU	18	19	14	18	69
UK	12	19	18	14	63



**FGCU at Kentucky**

12/18/22 Memorial Coliseum, Lexington  
2022-23 Women's Basketball

Game Time: 1:00 PM  
Game Duration: 2:06  
Attendance: 3,267

Officials: Kevin Pethel, Kristen Bell, Timothy Greene

**FGCU - 32**

NO.	Name	Min	FG			Rebounds			Fouls		TP	AS	TO	ST	Blocks		+/-
			M-A	M-A	M-A	OR	DR	TOT	PF	FD					BS	BA	
1	Alyza Winston	G 16:59	1-4	0-1	3-4	0	2	2	1	2	5	0	2	0	0	0	-3
2	Sophia Stiles	G 09:40	1-2	0-0	1-2	0	2	2	3	1	3	0	0	0	0	1	4
4	Tishara Morehouse	G 18:43	2-6	1-2	3-4	0	4	4	1	4	8	0	2	0	0	1	-1
20	Sha Carter	G 15:38	2-5	0-1	2-2	1	0	1	1	3	6	1	1	0	0	1	-5
32	Emma List	G 07:55	0-0	0-0	0-0	0	0	0	2	1	0	1	0	0	0	0	-4
0	Kaela Webb	12:51	3-5	1-3	3-3	0	2	2	2	2	10	1	1	0	0	1	5
11	Maddie Antenucci	04:22	0-0	0-0	0-0	1	1	2	0	0	0	1	0	0	0	0	1
21	Kierra Adams	07:47	0-1	0-1	0-0	0	0	0	0	1	0	0	0	0	2	0	4
42	Uju Ezeudu	01:09	0-0	0-0	0-0	0	0	0	0	0	0	0	0	0	0	0	1
22	Brylee Bartram	04:56	0-1	0-0	0-0	0	1	1	0	0	0	1	0	0	0	1	-2
Team						0	0	0			0		2				
<b>Totals</b>			9-24	2-8	12-15	2	12	14	10	14	32	5	8	0	2	5	0

Shooting By Period		
3 <sup>rd</sup> FG%	5-13	38.5%
3PT%	2-6	33.3%
FT%	2-3	66.7%
4 <sup>th</sup> FG%	4-11	36.4%
3PT%	0-2	0.0%
FT%	10-12	83.3%
GM FG%	9-24	37.5%
3PT%	2-8	25.0%
FT%	12-15	80.0%

Dead Ball Rebounds: 3, 1

Technical Fouls: NONE

**Kentucky - 32**

NO.	Name	Min	FG			Rebounds			Fouls		TP	AS	TO	ST	Blocks		+/-
			M-A	M-A	M-A	OR	DR	TOT	PF	FD					BS	BA	
21	Nyah Leveretter	F 17:16	2-2	0-0	0-0	3	2	5	1	0	4	0	1	0	2	0	0
1	Robyn Benton	G 18:50	2-12	1-5	6-6	0	2	2	1	5	11	0	0	1	1	1	3
5	Blair Green	G 20:00	3-10	1-2	0-0	1	2	3	1	0	7	0	1	0	0	1	0
11	Jada Walker	G 18:56	1-5	0-0	2-2	0	3	3	5	2	4	2	3	0	0	0	3
22	Maddie Scherr	G 20:00	0-5	0-1	4-4	4	3	7	0	3	4	2	1	2	2	0	0
25	Adebola Adeyeye	02:44	0-0	0-0	0-0	0	0	0	2	0	0	0	0	0	0	0	0
3	Kennedy Cambridge	02:14	1-1	0-0	0-0	0	0	0	4	0	2	0	0	0	0	0	-6
Team						2	1	3			0		1				
<b>Totals</b>			9-35	2-8	12-12	10	13	23	14	10	32	4	7	3	5	2	0

Shooting By Period		
3 <sup>rd</sup> FG%	5-17	29.4%
3PT%	2-4	50.0%
FT%	6-6	100%
4 <sup>th</sup> FG%	4-18	22.2%
3PT%	0-4	0.0%
FT%	6-6	100%
GM FG%	9-35	25.7%
3PT%	2-8	25.0%
FT%	12-12	100.0%

Dead Ball Rebounds: 3, 0

Technical Fouls: NONE

	FGCU	UK
Biggest lead	7 (3 <sup>rd</sup> 1:05)	1 (3 <sup>rd</sup> 6:39)
Best Scoring Run	7 (3 <sup>rd</sup> 1:05)	7 (3 <sup>rd</sup> 6:39)
Lead Changes	2	
Times Tied	3	
Time with Lead	16:48	00:50

Points from	FGCU	UK
Turnovers	13	8
Paint	14	12
Second Chance	3	8
Fast Breaks	2	2
Bench	10	2

	Period by Period Scoring				
	1st	2nd	3rd	4th	TOT
FGCU	18	19	14	18	69
UK	12	19	18	14	63



**FGCU at Kentucky**

12/18/22 Memorial Coliseum, Lexington  
2022-23 Women's Basketball

**Game Time:** 1:00 PM  
**Game Duration:** 2:06  
**Attendance:** 3,267

**Officials:** Kevin Pethel, Kristen Bell, Timothy Greene

{ Players => 0, 1, 2, 3, 4, 5, 11, 13, 20, 21, 22, 23, 24, 25, 34; } FG  
Types => All; Results => All;

{ Players => 0, 1, 2, 3, 4, 10, 11, 14, 20, 21, 22, 24, 31, 32, 42; } FG  
Types => All; Results => All;

**Kentucky**

**FGCU**

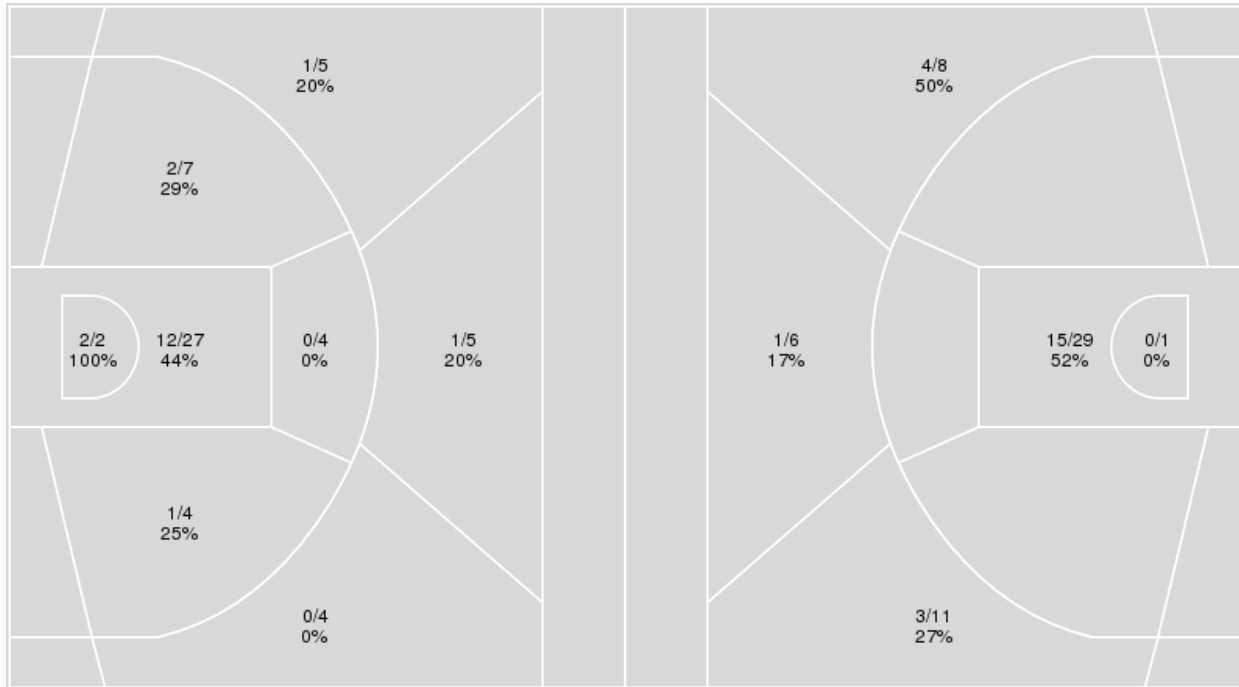

Kentucky	M/A	%
Field Goals	19/58	33
2 Points	17/44	39
3 Points	2/14	14
Free Throws	23/25	92

FGCU	M/A	%
Field Goals	23/55	42
2 Points	15/30	50
3 Points	8/25	32
Free Throws	15/19	79



**FGCU at Kentucky**

12/18/22 Memorial Coliseum, Lexington  
2022-23 Women's Basketball

**Game Time:** 1:00 PM  
**Game Duration:** 2:06  
**Attendance:** 3,267

**Officials:** Kevin Pethtel, Kristen Bell, Timothy Greene

**FGCU**

No	Name	Mins		Score		Points Diff		Points per Min		Assists		Rebounds		Steals		Turnovers	
		On	Off	On	Off	On	Off	On	Off	On	Off	On	Off	On	Off	On	Off
0	Kaela Webb	23:53	16:07	44 - 40	25 - 23	4	2	1.84	1.55	10	6	17	12	1	3	11	8
1	Alyza Winston	32:56	07:04	56 - 52	13 - 11	4	2	1.70	1.84	12	4	25	4	4	0	17	2
2	Sophia Stiles	21:17	18:43	44 - 36	25 - 27	8	-2	2.07	1.34	9	7	16	13	2	2	10	9
4	Tishara Morehouse	27:43	12:17	45 - 40	24 - 23	5	1	1.62	1.95	8	8	21	8	3	1	15	4
11	Maddie Antenucci	13:55	26:05	24 - 21	45 - 42	3	3	1.72	1.73	8	8	9	20	1	3	3	16
20	Sha Carter	34:09	05:51	62 - 59	7 - 4	3	3	1.82	1.20	16	0	24	5	4	0	18	1
21	Kierra Adams	13:01	26:59	26 - 19	43 - 44	7	-1	2.00	1.59	7	9	11	18	1	3	4	15
22	Brylee Bartram	11:07	28:53	18 - 17	51 - 46	1	5	1.62	1.77	6	10	8	21	1	3	5	14
32	Emma List	17:10	22:50	22 - 19	47 - 44	3	3	1.28	2.06	4	12	11	18	3	1	10	9
42	Uju Ezeudu	04:49	35:11	4 - 12	65 - 51	-8	14	0.83	1.85	0	16	3	26	0	4	2	17

**Kentucky**

No	Name	Mins		Score		Points Diff		Points per Min		Assists		Rebounds		Steals		Turnovers	
		On	Off	On	Off	On	Off	On	Off	On	Off	On	Off	On	Off	On	Off
1	Robyn Benton	35:19	04:41	57 - 63	6 - 6	-6	0	1.61	1.28	7	0	35	3	5	1	17	3
3	Kennedy Cambridge	13:30	26:30	24 - 28	39 - 41	-4	-2	1.78	1.47	2	5	10	28	2	4	8	12
5	Blair Green	30:09	09:51	45 - 51	18 - 18	-6	0	1.49	1.83	5	2	31	7	4	2	15	5
11	Jada Walker	33:57	06:03	51 - 58	12 - 11	-7	1	1.50	1.98	5	2	31	7	5	1	16	4
13	Ajae Petty	02:27	37:33	2 - 0	61 - 69	2	-8	0.82	1.62	0	7	3	35	1	5	2	18
21	Nyah Leveretter	33:27	06:33	53 - 62	10 - 7	-9	3	1.58	1.53	7	0	27	11	5	1	17	3
22	Maddie Scherr	36:33	03:27	58 - 61	5 - 8	-3	-3	1.59	1.45	6	1	37	1	5	1	18	2
25	Adebola Adeyeye	11:16	28:44	20 - 17	43 - 52	3	-9	1.78	1.50	1	6	15	23	1	5	4	16
34	Emma King	03:22	36:38	5 - 5	58 - 64	0	-6	1.49	1.58	2	5	1	37	2	4	3	17



**Officials:** Kevin Pethel, Kristen Bell, Timothy Greene

Players => 0, 1, 2, 3, 4, 10, 11, 14, 20, 21, 22, 24, 31, 32, 42 FG Types=>All Results=>All

**FGCU**

**All Field Goals**

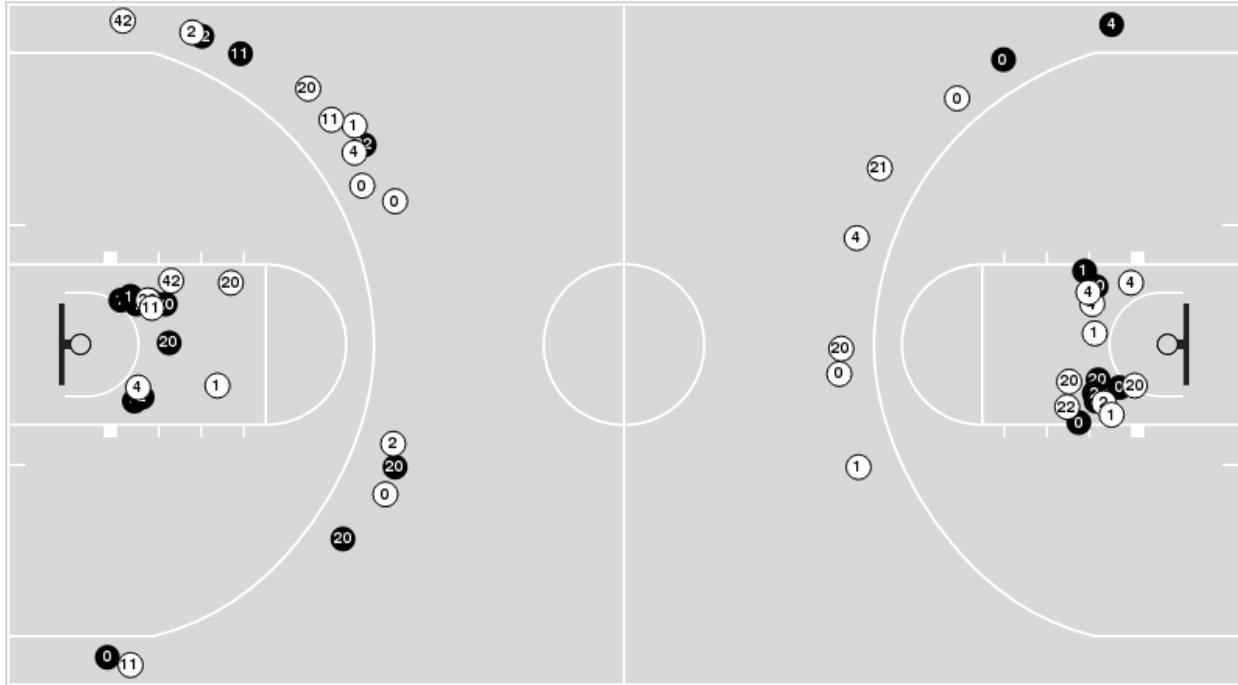

**Blow Up Chart**

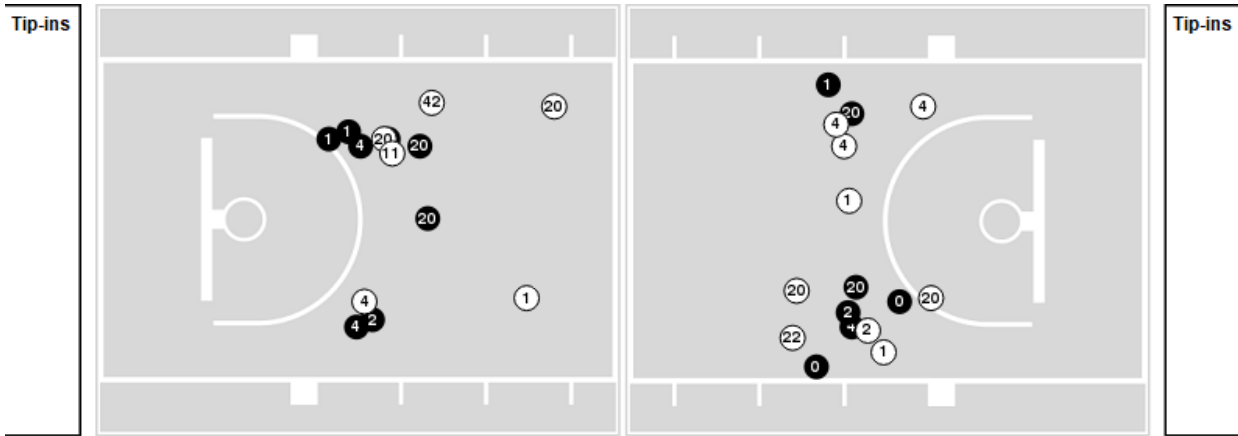

● Made ○ Missed N - Player Number

FGCU	M/A	%
Field Goals	23/55	42
2 Points	15/30	50
3 Points	8/25	32
Free Throws	15/19	79

FGCU	M/A	%
Points in the Paint	30 (15 / 30)	50
Fast Break Points	4 (3/5)	60
Second Chance Points	6 (3/6)	50
Effective FG%	49	



**Officials:** Kevin Pethel, Kristen Bell, Timothy Greene

Players => 0, 1, 2, 3, 4, 5, 11, 13, 20, 21, 22, 23, 24, 25, 34 FG Types=>All Results=>All

### Kentucky

#### All Field Goals

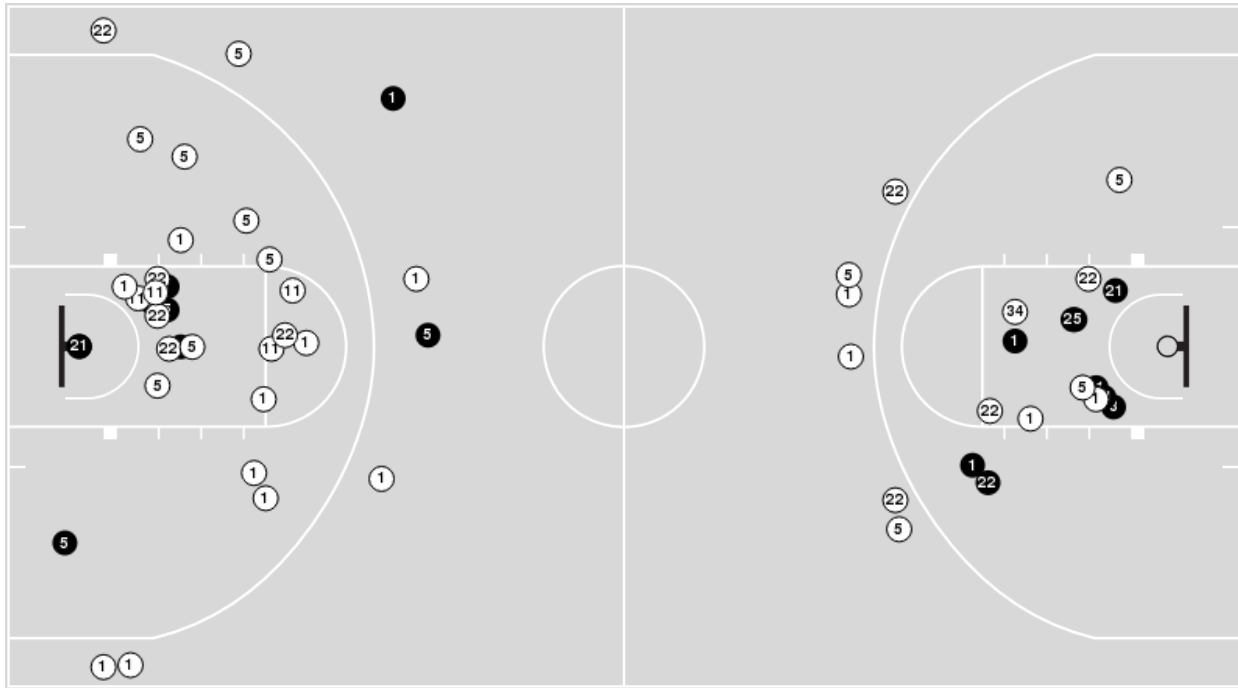

#### Blow Up Chart

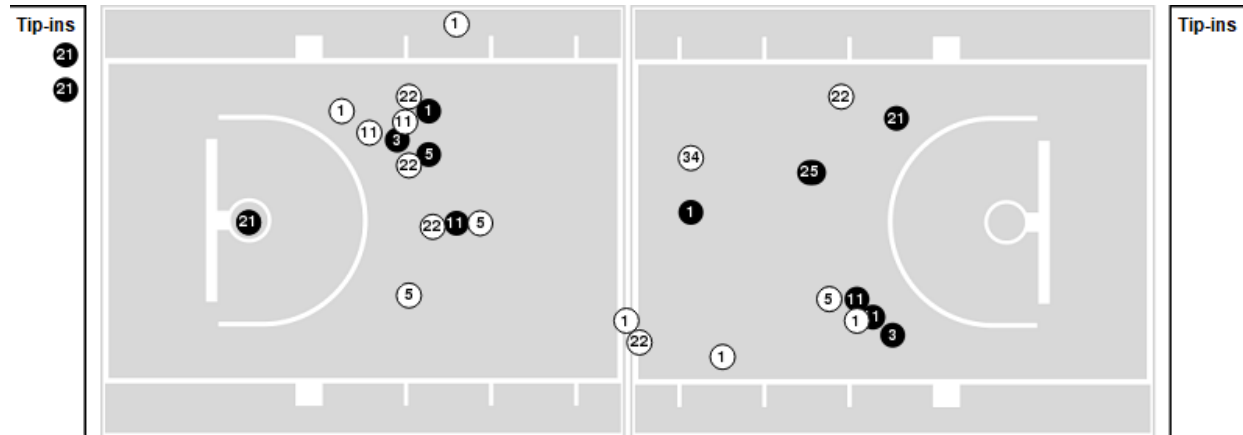

● Made ○ Missed N - Player Number

Kentucky	M/A	%
Field Goals	19/58	33
2 Points	17/44	39
3 Points	2/14	14
Free Throws	23/25	92

Kentucky	M/A	%
Points in the Paint	28 (14 / 29)	48
Fast Break Points	8 (5/5)	100
Second Chance Points	14 (9/15)	60
Effective FG%	34	





FGCU at Kentucky

12/18/22 Memorial Coliseum, Lexington  
2022-23 Women's Basketball

Game Time: 1:00 PM  
Game Duration: 2:06  
Attendance: 3,267

Officials: Kevin Pethel, Kristen Bell, Timothy Greene

FGCU

Lineup	Quarter On	Time On	Quarter Off	Time Off	Time on Court	Score	Score Diff	Reb	Stl	Tov	Ass	PPP
1- Winston A/ 2- Stiles S/ 4- Morehouse T/ 20- Carter S/ 32- List E/	1	10:00	1	05:24	04:36	10-4	6	4	2	3	2	1.0000
0- Webb K/ 4- Morehouse T/ 11- Antenucci M/ 20- Carter S/ 32- List E/	1	05:24	1	04:11	01:13	3-0	3	0	0	0	1	3.0000
0- Webb K/ 4- Morehouse T/ 11- Antenucci M/ 20- Carter S/ 42- Ezeudu U/	1	04:11	1	03:22	00:49	0-4	-4	0	0	0	0	0.0000
0- Webb K/ 1- Winston A/ 11- Antenucci M/ 32- List E/ 42- Ezeudu U/	1	03:22	1	01:53	01:29	0-2	-2	1	0	1	0	0.0000
0- Webb K/ 1- Winston A/ 20- Carter S/ 22- Bartram B/ 32- List E/	1	01:53	1	01:10	00:43	0-0	0	1	0	1	0	0.0000
1- Winston A/ 2- Stiles S/ 20- Carter S/ 22- Bartram B/ 32- List E/	1	01:10	1	00:55	00:15	0-0	0	0	0	0	0	0.0000
1- Winston A/ 2- Stiles S/ 20- Carter S/ 21- Adams K/ 22- Bartram B/	1	00:55	2	10:00	00:55	5-2	3	0	0	0	2	2.5000
2- Stiles S/ 4- Morehouse T/ 20- Carter S/ 21- Adams K/ 22- Bartram B/	2	10:00	2	09:06	00:54	0-2	-2	1	0	2	0	0.0000
0- Webb K/ 1- Winston A/ 4- Morehouse T/ 20- Carter S/ 32- List E/	2	09:06	2	08:07	00:59	0-0	0	1	1	2	0	0.0000
0- Webb K/ 1- Winston A/ 4- Morehouse T/ 11- Antenucci M/ 20- Carter S/	2	08:07	2	07:38	00:29	3-0	3	1	0	0	1	3.0000
0- Webb K/ 1- Winston A/ 2- Stiles S/ 11- Antenucci M/ 20- Carter S/	2	07:38	2	04:46	02:52	5-5	0	2	0	0	2	1.0000
0- Webb K/ 11- Antenucci M/ 20- Carter S/ 21- Adams K/ 22- Bartram B/	2	04:46	2	03:39	01:07	5-3	2	0	0	0	2	2.5000
1- Winston A/ 11- Antenucci M/ 20- Carter S/ 21- Adams K/ 22- Bartram B/	2	03:39	2	02:05	01:34	3-3	0	1	1	2	1	1.0000
1- Winston A/ 2- Stiles S/ 20- Carter S/ 21- Adams K/ 42- Ezeudu U/	2	02:05	2	01:21	00:44	0-0	0	1	0	0	0	0.0000
0- Webb K/ 1- Winston A/ 2- Stiles S/ 20- Carter S/ 42- Ezeudu U/	2	01:21	2	00:43	00:38	3-6	-3	1	0	0	0	1.7045
0- Webb K/ 1- Winston A/ 2- Stiles S/ 20- Carter S/ 22- Bartram B/	2	00:43	3	10:00	00:43	0-0	0	1	0	0	0	0.0000
1- Winston A/ 2- Stiles S/ 4- Morehouse T/ 20- Carter S/ 32- List E/	3	10:00	3	07:47	02:13	2-5	-3	1	0	1	0	0.6667
0- Webb K/ 1- Winston A/ 4- Morehouse T/ 20- Carter S/ 32- List E/	3	07:47	3	05:33	02:14	3-6	-3	1	0	2	1	0.6000
0- Webb K/ 4- Morehouse T/ 11- Antenucci M/ 21- Adams K/ 32- List E/	3	05:33	3	04:16	01:17	2-2	0	0	0	0	0	1.0000
0- Webb K/ 4- Morehouse T/ 11- Antenucci M/ 20- Carter S/ 21- Adams K/	3	04:16	3	02:32	01:44	3-0	3	3	0	0	1	1.0000
0- Webb K/ 1- Winston A/ 4- Morehouse T/ 20- Carter S/ 21- Adams K/	3	02:32	3	02:32	00:00	0-0	0	0	0	0	0	0.0000
0- Webb K/ 1- Winston A/ 4- Morehouse T/ 20- Carter S/ 42- Ezeudu U/	3	02:32	3	01:52	00:40	1-0	1	0	0	1	0	0.5319
0- Webb K/ 1- Winston A/ 2- Stiles S/ 20- Carter S/ 42- Ezeudu U/	3	01:52	3	01:23	00:29	0-0	0	0	0	0	0	0.0000
1- Winston A/ 2- Stiles S/ 20- Carter S/ 21- Adams K/ 22- Bartram B/	3	01:23	3	00:34	00:48	3-2	1	0	0	0	1	2.0833
1- Winston A/ 4- Morehouse T/ 20- Carter S/ 21- Adams K/ 22- Bartram B/	3	00:34	4	10:00	00:35	0-3	-3	0	0	0	0	0.0000
1- Winston A/ 4- Morehouse T/ 21- Adams K/ 22- Bartram B/ 32- List E/	4	10:00	4	07:49	02:11	2-0	2	2	0	0	0	0.6667
1- Winston A/ 4- Morehouse T/ 20- Carter S/ 21- Adams K/ 22- Bartram B/	4	07:49	4	07:33	00:16	0-0	0	1	0	0	0	0.0000
1- Winston A/ 4- Morehouse T/ 11- Antenucci M/ 20- Carter S/ 22- Bartram B/	4	07:33	4	06:27	01:06	0-2	-2	1	0	0	0	0.0000
0- Webb K/ 1- Winston A/ 4- Morehouse T/ 11- Antenucci M/ 20- Carter S/	4	06:27	4	06:12	00:15	0-0	0	0	0	0	0	0.0000
0- Webb K/ 1- Winston A/ 4- Morehouse T/ 20- Carter S/	4	06:12	4	06:12	00:00	0-0	0	0	0	0	0	0.0000
0- Webb K/ 1- Winston A/ 2- Stiles S/ 4- Morehouse T/ 20- Carter S/	4	06:12	4	01:08	05:04	9-8	1	3	0	4	2	0.9221
0- Webb K/ 1- Winston A/ 2- Stiles S/ 4- Morehouse T/ 21- Adams K/	4	01:08	4	00:14	00:54	3-0	3	2	0	0	0	1.0870
0- Webb K/ 1- Winston A/ 4- Morehouse T/ 20- Carter S/ 21- Adams K/	4	00:14	4	00:11	00:02	0-2	-2	0	0	0	0	0.0000
0- Webb K/ 1- Winston A/ 2- Stiles S/ 4- Morehouse T/ 20- Carter S/	4	00:11	4	00:00	00:12	4-2	2	0	0	0	0	2.2727



**FGCU at Kentucky**

12/18/22 Memorial Coliseum, Lexington  
2022-23 Women's Basketball

**Game Time:** 1:00 PM  
**Game Duration:** 2:06  
**Attendance:** 3,267

**Officials:** Kevin Pethel, Kristen Bell, Timothy Greene

**Kentucky**

Lineup	Quarter On	Time On	Quarter Off	Time Off	Time on Court	Score	Score Diff	Reb	Stl	Tov	Ass	PPP
1- Benton R/ 5- Green B/ 11- Walker J/ 21- Leveretter N/ 22- Scherr M/	1	10:00	1	07:12	02:48	2-8	-6	2	0	4	0	0.3333
1- Benton R/ 5- Green B/ 21- Leveretter N/ 22- Scherr M/ 34- King E/	1	07:12	1	05:24	01:48	2-2	0	1	1	2	1	0.5000
3- Cambridge K/ 5- Green B/ 11- Walker J/ 21- Leveretter N/ 22- Scherr M/	1	05:24	1	04:53	00:31	0-0	0	0	0	0	0	0.0000
3- Cambridge K/ 11- Walker J/ 21- Leveretter N/ 22- Scherr M/ 25- Adeyeye A/	1	04:53	1	03:22	01:31	4-3	1	1	0	0	0	1.3889
3- Cambridge K/ 11- Walker J/ 13- Petty A/ 22- Scherr M/ 25- Adeyeye A/	1	03:22	1	01:53	01:29	2-0	2	2	1	1	0	0.6667
1- Benton R/ 3- Cambridge K/ 11- Walker J/ 13- Petty A/ 25- Adeyeye A/	1	01:53	1	00:55	00:58	0-0	0	1	0	1	0	0.0000
1- Benton R/ 3- Cambridge K/ 11- Walker J/ 21- Leveretter N/ 25- Adeyeye A/	1	00:55	2	10:00	00:55	2-5	-3	0	0	0	0	2.0000
1- Benton R/ 3- Cambridge K/ 5- Green B/ 21- Leveretter N/ 22- Scherr M/	2	10:00	2	09:06	00:54	2-0	2	1	0	0	0	1.0000
1- Benton R/ 5- Green B/ 11- Walker J/ 21- Leveretter N/ 22- Scherr M/	2	09:06	2	07:03	02:03	1-6	-5	0	0	2	0	0.2049
1- Benton R/ 3- Cambridge K/ 21- Leveretter N/ 22- Scherr M/ 25- Adeyeye A/	2	07:03	2	04:46	02:17	4-2	2	3	0	1	1	1.3333
1- Benton R/ 3- Cambridge K/ 11- Walker J/ 21- Leveretter N/ 22- Scherr M/	2	04:46	2	03:39	01:07	3-5	-2	0	0	1	0	1.2931
1- Benton R/ 3- Cambridge K/ 11- Walker J/ 21- Leveretter N/ 34- King E/	2	03:39	2	02:05	01:34	3-3	0	0	1	1	1	1.0417
1- Benton R/ 5- Green B/ 11- Walker J/ 22- Scherr M/ 25- Adeyeye A/	2	02:05	2	00:43	01:22	4-3	1	3	0	0	0	1.3889
1- Benton R/ 5- Green B/ 11- Walker J/ 21- Leveretter N/ 22- Scherr M/	2	00:43	3	05:33	05:10	13-5	8	5	1	2	3	1.2082
1- Benton R/ 5- Green B/ 11- Walker J/ 22- Scherr M/ 25- Adeyeye A/	3	05:33	3	03:25	02:08	2-2	0	5	0	1	0	0.5155
1- Benton R/ 5- Green B/ 11- Walker J/ 21- Leveretter N/ 22- Scherr M/	3	03:25	3	02:32	00:53	0-3	-3	0	0	0	0	0.0000
3- Cambridge K/ 5- Green B/ 11- Walker J/ 21- Leveretter N/ 22- Scherr M/	3	02:32	3	01:52	00:40	0-1	-1	0	0	1	0	0.0000
1- Benton R/ 3- Cambridge K/ 5- Green B/ 21- Leveretter N/ 22- Scherr M/	3	01:52	3	01:05	00:47	0-2	-2	2	0	1	0	0.0000
1- Benton R/ 5- Green B/ 11- Walker J/ 21- Leveretter N/ 22- Scherr M/	3	01:05	4	06:27	04:38	7-3	4	7	0	0	1	0.8883
1- Benton R/ 5- Green B/ 11- Walker J/ 22- Scherr M/ 25- Adeyeye A/	4	06:27	4	05:51	00:36	2-2	0	0	0	0	0	2.2727
1- Benton R/ 5- Green B/ 11- Walker J/ 21- Leveretter N/ 22- Scherr M/	4	05:51	4	03:45	02:06	2-3	-1	2	0	0	0	1.0000
3- Cambridge K/ 5- Green B/ 11- Walker J/ 21- Leveretter N/ 22- Scherr M/	4	03:45	4	03:15	00:30	0-2	-2	0	0	1	0	0.0000
1- Benton R/ 5- Green B/ 11- Walker J/ 21- Leveretter N/ 22- Scherr M/	4	03:15	4	00:17	02:58	4-4	0	3	2	1	0	0.5814
1- Benton R/ 3- Cambridge K/ 5- Green B/ 21- Leveretter N/ 22- Scherr M/	4	00:17	4	00:00	00:17	4-5	-1	0	0	0	0	1.3889



**FGCU at Kentucky**

12/18/22 Memorial Coliseum, Lexington  
2022-23 Women's Basketball

**Game Time:** 1:00 PM  
**Game Duration:** 2:06  
**Attendance:** 3,267

**Officials:** Kevin Pethel, Kristen Bell, Timothy Greene

**FGCU**

Lineup	Time	Score	Score Diff	Pts/Min	Reb	Stl	Tov	Ass	PPP
1- Winston A/ 2- Stiles S/ 4- Morehouse T/ 20- Carter S/ 32- List E/	06:49	12-9	3	1.7604	5	2	4	2	0.9231
0- Webb K/ 1- Winston A/ 2- Stiles S/ 4- Morehouse T/ 20- Carter S/	05:16	13-10	3	2.4684	3	0	4	2	1.1285
0- Webb K/ 1- Winston A/ 4- Morehouse T/ 20- Carter S/ 32- List E/	03:13	3-6	-3	0.9326	2	1	4	1	0.4286
0- Webb K/ 1- Winston A/ 2- Stiles S/ 11- Antenucci M/ 20- Carter S/	02:52	5-5	0	1.7442	2	0	0	2	1.0000
1- Winston A/ 4- Morehouse T/ 21- Adams K/ 22- Bartram B/ 32- List E/	02:11	2-0	2	0.9160	2	0	0	0	0.6667
0- Webb K/ 4- Morehouse T/ 11- Antenucci M/ 20- Carter S/ 21- Adams K/	01:44	3-0	3	1.7308	3	0	0	1	1.0000
1- Winston A/ 2- Stiles S/ 20- Carter S/ 21- Adams K/ 22- Bartram B/	01:43	8-4	4	4.6602	0	0	0	3	2.3256
1- Winston A/ 11- Antenucci M/ 20- Carter S/ 21- Adams K/ 22- Bartram B/	01:34	3-3	0	1.9149	1	1	2	1	1.0000
0- Webb K/ 1- Winston A/ 11- Antenucci M/ 32- List E/ 42- Ezeudu U/	01:29	0-2	-2	0.0000	1	0	1	0	0.0000
0- Webb K/ 4- Morehouse T/ 11- Antenucci M/ 21- Adams K/ 32- List E/	01:17	2-2	0	1.5584	0	0	0	0	1.0000
0- Webb K/ 4- Morehouse T/ 11- Antenucci M/ 20- Carter S/ 32- List E/	01:13	3-0	3	2.4658	0	0	0	1	3.0000
0- Webb K/ 11- Antenucci M/ 20- Carter S/ 21- Adams K/ 22- Bartram B/	01:07	5-3	2	4.4776	0	0	0	2	2.5000
0- Webb K/ 1- Winston A/ 2- Stiles S/ 20- Carter S/ 42- Ezeudu U/	01:07	3-6	-3	2.6866	1	0	0	0	1.7045
1- Winston A/ 4- Morehouse T/ 11- Antenucci M/ 20- Carter S/ 22- Bartram B/	01:06	0-2	-2	0.0000	1	0	0	0	0.0000
2- Stiles S/ 4- Morehouse T/ 20- Carter S/ 21- Adams K/ 22- Bartram B/	00:54	0-2	-2	0.0000	1	0	2	0	0.0000
0- Webb K/ 1- Winston A/ 2- Stiles S/ 4- Morehouse T/ 21- Adams K/	00:54	3-0	3	3.3333	2	0	0	0	1.0870
1- Winston A/ 4- Morehouse T/ 20- Carter S/ 21- Adams K/ 22- Bartram B/	00:51	0-3	-3	0.0000	1	0	0	0	0.0000
0- Webb K/ 4- Morehouse T/ 11- Antenucci M/ 20- Carter S/ 42- Ezeudu U/	00:49	0-4	-4	0.0000	0	0	0	0	0.0000
0- Webb K/ 1- Winston A/ 4- Morehouse T/ 11- Antenucci M/ 20- Carter S/	00:44	3-0	3	4.0909	1	0	0	1	3.0000
1- Winston A/ 2- Stiles S/ 20- Carter S/ 21- Adams K/ 42- Ezeudu U/	00:44	0-0	0	0.0000	1	0	0	0	0.0000
0- Webb K/ 1- Winston A/ 20- Carter S/ 22- Bartram B/ 32- List E/	00:43	0-0	0	0.0000	1	0	1	0	0.0000
0- Webb K/ 1- Winston A/ 2- Stiles S/ 20- Carter S/ 22- Bartram B/	00:43	0-0	0	0.0000	1	0	0	0	0.0000
0- Webb K/ 1- Winston A/ 4- Morehouse T/ 20- Carter S/ 42- Ezeudu U/	00:40	1-0	1	1.5000	0	0	1	0	0.5319
1- Winston A/ 2- Stiles S/ 20- Carter S/ 22- Bartram B/ 32- List E/	00:15	0-0	0	0.0000	0	0	0	0	0.0000
0- Webb K/ 1- Winston A/ 4- Morehouse T/ 20- Carter S/ 21- Adams K/	00:02	0-2	-2	0.0000	0	0	0	0	0.0000
0- Webb K/ 1- Winston A/ 4- Morehouse T/ 20- Carter S/	00:00	0-0	0	NaN	0	0	0	0	0.0000



**FGCU at Kentucky**

12/18/22 Memorial Coliseum, Lexington  
2022-23 Women's Basketball

**Game Time:** 1:00 PM  
**Game Duration:** 2:06  
**Attendance:** 3,267

**Officials:** Kevin Pethel, Kristen Bell, Timothy Greene

**Kentucky**

Lineup	Time	Score	Score Diff	Pts/Min	Reb	Stl	Tov	Ass	PPP
1- Benton R/ 5- Green B/ 11- Walker J/ 21- Leveretter N/ 22- Scherr M/	20:36	29-32	-3	1.4078	19	3	9	4	0.7360
1- Benton R/ 5- Green B/ 11- Walker J/ 22- Scherr M/ 25- Adeyeye A/	04:06	8-7	1	1.9512	8	0	1	0	1.0471
1- Benton R/ 3- Cambridge K/ 21- Leveretter N/ 22- Scherr M/ 25- Adeyeye A/	02:17	4-2	2	1.7518	3	0	1	1	1.3333
1- Benton R/ 3- Cambridge K/ 5- Green B/ 21- Leveretter N/ 22- Scherr M/	01:58	6-7	-1	3.0508	3	0	1	0	1.0204
1- Benton R/ 5- Green B/ 21- Leveretter N/ 22- Scherr M/ 34- King E/	01:48	2-2	0	1.1111	1	1	2	1	0.5000
3- Cambridge K/ 5- Green B/ 11- Walker J/ 21- Leveretter N/ 22- Scherr M/	01:41	0-3	-3	0.0000	0	0	2	0	0.0000
1- Benton R/ 3- Cambridge K/ 11- Walker J/ 21- Leveretter N/ 34- King E/	01:34	3-3	0	1.9149	0	1	1	1	1.0417
3- Cambridge K/ 11- Walker J/ 21- Leveretter N/ 22- Scherr M/ 25- Adeyeye A/	01:31	4-3	1	2.6374	1	0	0	0	1.3889
3- Cambridge K/ 11- Walker J/ 13- Petty A/ 22- Scherr M/ 25- Adeyeye A/	01:29	2-0	2	1.3483	2	1	1	0	0.6667
1- Benton R/ 3- Cambridge K/ 11- Walker J/ 21- Leveretter N/ 22- Scherr M/	01:07	3-5	-2	2.6866	0	0	1	0	1.2931
1- Benton R/ 3- Cambridge K/ 11- Walker J/ 13- Petty A/ 25- Adeyeye A/	00:58	0-0	0	0.0000	1	0	1	0	0.0000
1- Benton R/ 3- Cambridge K/ 11- Walker J/ 21- Leveretter N/ 25- Adeyeye A/	00:55	2-5	-3	2.1818	0	0	0	0	2.0000