



10 NCAA TOURNAMENTS · 1 FINAL FOUR · 12 ALL-AMERICANS · 5 BIG TEN PLAYERS OF THE YEAR · 8 WNBA DRAFT PICKS

MINNESOTA WOMEN'S BASKETBALL

GAME 9

WILLIAMS ARENA

Date: Wednesday, Dec. 7, 2022 // 7 p.m.
Site: Williams Arena // Minneapolis, Minn.
TV/Stream: B1G+
Radio: KFAN+
Talent: Justin Gaard & Lynnette Sjoquist
Live Stats: SIDEARM

MINNESOTA GOLDEN GOPHERS
Rank: AP: NR | Coaches: NR
Head Coach: Lindsay Whalen
Career (5th season): 65-60 (.519)
At Minnesota (5th): Same



5-3
1-0 B1G

KENTUCKY WILDCATS
Rank: AP: NR | Coaches: NR
Head Coach: Kyra Elzy
Career (3rd season): 43-22 (.656)
at UK (3rd season): 43-22 (.656)



6-1
0-0 SEC

SERIES INFORMATION

vs. Kentucky
Overall: 1-0
Home: 1-0
Road: 0-0
Neutral: 0-0

2022-23 SCHEDULE/RESULTS

Date	Opponent (TV)	W/L	Time
10.30	UW-River Falls (EXH)	W	104-64
11.7	Western Illinois (B1G+)	W	75-45
11.13	Lehigh (B1G+)	W	101-99
11.17	at North Dakota State University	L	71-65
11.20	Presbyterian (B1G+)	W	82-48
11.26	at Virginia (ACCNX)%	L	73-70
11.27	vs Liberty (ACCNX)%	W	77-65
11.30	Wake Forest (Big Ten Network)\$	L	63-59
12.3	Penn State (Big Ten Network)*	W	98-96
12.7	Kentucky (B1G+)	-	7PM
12.10	at Iowa (Big Ten Network)*	-	8PM
12.12	Chicago State (B1G+)	-	7PM
12.14	UW-Milwaukee (B1G+)	-	11AM
12.22	Eastern Illinois (B1G+)	-	3:30PM
12.30	at Maryland (B1G+)*	-	1PM
1.5	Ohio State (B1G+)*	-	7PM
1.8	at Wisconsin (B1G+)*	-	3PM
1.12	Rutgers (Big Ten Network)*	-	7:30PM
1.15	Illinois (B1G+)*	-	2PM
1.18	at Penn State (B1G+)*	-	TBA
1.21	at Purdue (B1G+)*	-	2PM
1.29	Michigan (B1G+)*	-	2PM
2.1	Indiana (B1G+)*	-	7PM
2.5	at Illinois (B1G+)*	-	TBA
2.8	at Ohio State (B1G+)*	-	TBA
2.11	Wisconsin (B1G+)*	-	3PM
2.15	Nebraska (B1G+)*	-	7PM
2.18	at Northwestern (B1G+)*	-	TBA
2.22	at Michigan State (B1G+)*	-	TBA
2.26	Purdue (B1G+)*	-	2PM

B1G Women's Basketball Tournament (Minneapolis)

3.1-5 TBD

% - Cav Classic (in Charlottesville, Va.)

* - Big Ten Game

\$ - Big Ten/ACC Challenge

Minnesota Athletic Communications

Assistant Director/WBB Contact: Trenten Gauthier

Contact: 803.807.7250 (Cell) // gauth063@umn.edu

Twitter/Instagram/Facebook: @GopherWBB

OPENING TIP-OFF

• The University of Minnesota (5-3, 1-0 B1G) will host the Kentucky Wildcats (6-1, 0-0 SEC) at Williams Arena on Dec. 7, at 7 p.m. The game, which can be found on B1G+, will be the third Power 5 opponent the Gophers have played this season. The game can be heard on KFAN+ or on the iHeartRadio app with Justin Gaard and Lynnette Sjoquist on the call.

• Minnesota's game with Kentucky is the first game for Minnesota against a 2022 NCAA Tournament team. The Wildcats were the 2022 SEC Tournament champions, defeating eventual champions South Carolina, and then lost in the first round of the NCAA Tournament to Princeton.

• Last time out the Gophers overcame a 10-point fourth quarter deficit and won a thrilling double overtime game against Penn State in the team's Big Ten opener. Minnesota's four starting freshmen combined for 76 of the 98 points, highlighted by Mara Braun's 26 and Mallory Heyer's 18-point 11-rebound double double. Braun and Heyer combined for 15 of the team's 22 points in the two overtime periods. The overtime winner makes head coach Lindsay Whalen 5-0 in her coaching career in overtime games, including a 2-0 mark in double overtime games.

• Braun earned a second Big Ten Freshman of the Week honor, the conference announced on Monday. The Wayzata, Minn., native set a new Minnesota record for points in a Big Ten debut with 26 in a comeback win over Penn State and in two games averaged 26.5 points per game, 3.0 assists, 3.0 steals and 2.5 rebounds while shooting 51.6 percent from the floor and hitting six threes. On Saturday Braun hit 11-of-11 free throws against Penn State, becoming just one of 24th Gopher to connect on 10 or more free throws in a game and make them all. She led Minnesota to two second-half comebacks this past week, overcoming a 10-point deficit to defeat Penn State in double overtime and helping the Gophers tie the game with 19 seconds left against Wake Forest.

• Minnesota's latest starting lineup of Braun, Battle, Heyer, Katie Borowicz and Alanna 'Rose' Micheaux, is an average age of 19 years and 4 months. The group consists of three true freshman, one redshirt sophomore and one sophomore with the group's first two games against Power 5 opponents. Minnesota is the only Big Ten team to start four freshmen in a game this season (Wisconsin is the only other team to start start three).

• Mara Braun continued her red-hot start to the season with her fourth 24+ point performance in seven games played. Braun has scored three of the top 10 freshmen scoring marks (34, 27 & 26) in program history since 2000. Braun's 27-point performance against Wake Forest made her just the fourth freshman since 2009-10 to score 27+ points, make 5+ 3FG, register 3+ steals and 1+ blocks against a Power 5 opponent.

• Through eight games the Golden Gophers have been one of the best rebounding teams in the Big Ten and the nation with an average of 44.4 per game as a team which is No. 2 in the conference and No. 22 in the nation. The team has been one of the best on the offensive glass at 14.8 per game, No. 2 in the Big Ten. Minnesota's perimeter defense has also been solid, ranked No. 4 in the Big Ten at 29.2 percent.



Minnesota's matchup with Kentucky will be the team's fourth in five games against a Power 5 opponent.

PREVIOUS STARTERS (VS. PENN STATE 12/3/2022)

No.	Name	Pos.	Yr.	Pts.	Reb.	Min.	Other	Note
4	Rose Micheaux	F	So.	12.6	7.6	25.0	48.9% FG	Fouled out against Penn State, played 23 minutes.
10	Mara Braun	G	Fr.	20.6	4.3	34.0	93.5% FT	Shot 11-of-11 from the free throw line in win vs. Penn St.
14	Amaya Battle	G	Fr.	11.1	6.4	29.4	5.0 AST/G	Has started each of the last two games, Gophers are 1-1.
23	Katie Borowicz	G	R-Fr.	10.5	2.6	25.4	40.6 3FG%	Hit two free throws with 0.5 seconds left vs. Penn St. to force OT.
24	Mallory Heyer	F	Fr.	10.4	6.6	31.2	48.0% FG	Registered second double double in Big Ten debut vs. Penn St.

2022-23 MINNESOTA GOLDEN GOPHERS



3
Amaya Battle
5-11 • G • Fr.
Hopkins, Minn.



4
Alanna 'Rose' Micheaux
6-2 • F • So.
Wayne, Mich.



5
Maggie Czinano
6-0 • G • So.
Watertown, Minn.



10
Mara Braun
6-0 • G • Fr.
Wayzata, Minn.

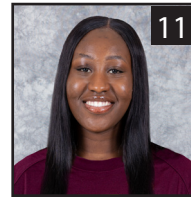

11
Aminata Zie
6-1 • F/C • R-So.
Paris, France



12
Alexa Ratzlaff
5-9 • G • Fr.
Rosemount, Minn.



13
Destinee Oberg
6-3 • C • Sr.
Burnsville, Minn.



14
Isabelle Gradwell
6-1 • G/F • Gr.
Marshalltown, Iowa



15
Angelina Hammond
5-11 • F • Gr.
Hopkins, Minn.



21
Mi'Cole Cayton
5-9 • G • Gr.
Stockton, Calif.

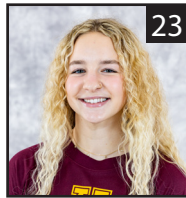

23
Katie Borowicz
5-7 • G • R-Fr.
Roseau, Minn.



24
Mallory Heyer
6-1 • F • Fr.
Chaska, Minn.

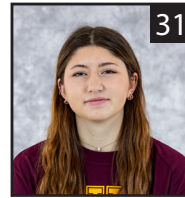

31
Maria Counts
5-11 • G/F • Fr.
Plymouth, Minn.

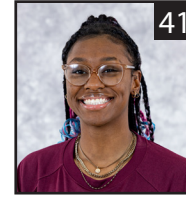

41
Niamya Holloway
6-0 • F • Fr.
Eden Prairie, Minn.



Lindsay Whalen
Head Coach
Fifth Season
Minnesota, '04



Shimmy Gray-Miller
Associate Head Coach
Second Season
Michigan, '94



Kelly Curry
Assistant Coach
Fifth Season
Minnesota, '07



Marwan Miller
Assistant Coach
First Season
Franklin, '12



Melissa Maines
Asst. AD/General Manager
Fifth Season
Texas Tech, '98

2022-23 GOLDEN GOPHER ROSTER/PRONUNCIATIONS

ROSTER BREAKDOWN

NUMERICAL

No.	Name	Pos.	Ht.	Yr.	Hometown/Previous School
3	Amaya Battle	G	5-11	Fr.	Hopkins, Minn. (Hopkins HS)
4	Alanna 'Rose' Micheaux	F	6-2	So.	Wayne, Mich. (Wayne Memorial HS)
5	Maggie Czinano	G	6-0	So.	Watertown, Minn. (Watertown-Mayer)
10	Mara Braun	G	6-0	Fr.	Wayzata, Minn. (Wayzata HS)
11	Aminata Zie	F/C	6-1	R-So.	Paris, France (Stony Brook/ W. Nebraska CC)
12	Alexa Ratzlaff	G	5-9	Fr.	Rosemount, Minn. (Rosemount HS)
13	Destinee Oberg	C	6-3	Sr.	Burnsville, Minn. (Arkansas)
14	Isabelle Gradwell	G/F	6-1	Gr.	Marshalltown, Iowa (Cleveland State)
15	Angelina Hammond	F	5-11	Gr.	Hopkins, Minn. (Hopkins HS)
21	Mi'Cole Cayton	G	5-9	Gr.	Stockton, Calif. (California/Nebraska)
23	Katie Borowicz	G	5-7	R-Fr.	Roseau, Minn. (Roseau HS)
24	Mallory Heyer	F	6-1	Fr.	Chaska, Minn. (Chaska HS)
31	Maria Counts	G/F	5-11	Fr.	Plymouth, Minn. (Providence Academy)
41	Niamya Holloway	F	6-0	Fr.	Eden Prairie, Minn. (Eden Prairie HS)

PRONUNCIATION GUIDE:

Kristin Zdanczewicz	zuh-DANZ-vich	Katie Borowicz	buh-RAH-vitch
Alanna Micheaux	me-SHAW	Maggie Czinano	sih-NON-oh
Mallory Heyer	high-ERR	Mi'Cole Cayton	MY-cole
Niamya Holloway	knee-uh-my-uh	Aminata Zie	ahh-ME-nah-tah ZEE

Transfers: (5)

Mi'Cole Cayton, G, Gr.
Isabelle Gradwell, G/F, Gr.
Angelina Hammond, F, Gr.
Destinee Oberg, C, Sr.
Aminata Zie, F/C, R-So.

Walk-Ons: (2)

Maria Counts, G/F, Fr.
Alexa Ratzlaff, G, Fr.

By Home:

Minnesota (10)
California (1)
Iowa (1)
Michigan (1)
France (1)

By Class (includes redshirt):

Grad (3)
Senior (1)
Junior (0)
Sophomore (3)
Freshmen (7)

LAST BOX SCORE - 12/3/2022 VS. PENN STATE

Penn St. - 96

Record: 7-2 (0-1)

NO.	Name	Min	FG			Rebounds			Fouls		TP	AS	TO	ST	Blocks		+/-
			M-A	3P-M-A	FT-M-A	OR	DR	TOT	PF	FD					BS	BA	
10	Chanaya Pinto	F 45:12	4-8	0-2	3-4	2	6	8	2	3	11	2	3	1	0	0	2
33	Johnasia Cash	F 13:25	2-6	0-0	0-0	0	4	4	3	0	4	2	2	1	1	0	-1
4	Shay Ciezki	G 42:40	5-13	3-8	0-0	0	1	1	4	4	13	0	3	1	0	0	-8
5	Leilani Kapinus	G 39:45	8-10	0-0	2-6	1	2	3	4	6	18	4	2	5	2	0	1
20	Makenna Marisa	G 49:29	13-21	7-10	1-2	0	4	4	3	2	34	6	4	2	2	0	-2
24	Alexa Williamson	27:08	3-6	0-0	1-2	3	3	6	4	2	7	0	3	2	0	0	1
1	Ali Brigham	02:38	0-0	0-0	0-0	0	1	1	1	0	0	0	1	0	0	0	-4
22	Alli Campbell	04:41	0-1	0-1	0-0	0	1	1	0	0	0	0	0	0	0	0	-4
23	Taniyah Thompson	16:48	4-8	1-3	0-0	2	1	3	3	1	9	1	1	1	0	0	6
11	Anna Camden	08:14	0-2	0-0	0-0	0	0	0	1	2	0	1	0	0	0	0	-1
Team						2	5	7			0		3				
Totals			39-75	11-24	7-14	10	28	38	25	20	96	16	22	13	5	0	-2

Technical Fouls::NONE

Shooting By Period		
1st FG%	5-13	38.5%
3PT%	3-5	60.0%
FT%	1-2	50%
2nd FG%	6-13	46.2%
3PT%	2-4	50.0%
FT%	0-0	0%
3rd FG%	12-18	66.7%
3PT%	3-6	50.0%
FT%	0-0	0%
4th FG%	7-15	46.7%
3PT%	2-6	33.3%
FT%	5-6	83.3%
OT FG%	9-16	56.3%
3PT%	1-3	33.3%
FT%	1-6	16.7%
GM FG%	39-75	52.0%
3PT%	11-24	45.8%
FT%	7-14	50.0%

Dead Ball Rebounds: 3.0

Minnesota - 98

Record: 5-3 (1-0)

NO.	Name	Min	FG			Rebounds			Fouls		TP	AS	TO	ST	Blocks		+/-
			M-A	3P-M-A	FT-M-A	OR	DR	TOT	PF	FD					BS	BA	
4	Alanna Micheaux	F 23:54	3-8	0-0	2-2	1	1	2	5	2	8	0	1	0	0	1	9
24	Mallory Heyer	F 43:23	7-13	2-5	2-3	3	8	11	2	3	18	1	2	2	0	1	-1
3	Amaya Battle	G 40:26	7-14	2-2	3-4	0	5	5	2	4	19	5	8	3	0	2	-2
10	Mara Braun	G 45:44	7-13	1-4	11-11	0	4	4	1	8	26	6	7	3	0	0	5
23	Katie Borowicz	G 31:52	4-7	2-4	3-4	0	2	2	5	2	13	3	4	1	0	0	11
14	Isabelle Gradwell	17:57	2-7	1-5	1-2	0	1	1	2	2	6	0	1	2	0	0	-1
5	Maggie Czinano	21:37	0-3	0-1	4-4	0	3	3	1	3	4	0	0	0	0	1	4
21	Mi'Cole Cayton	14:01	0-0	0-0	2-2	1	1	2	1	1	2	0	1	0	0	0	-7
13	Destinee Oberg	11:06	1-1	0-0	0-0	0	0	0	1	0	2	0	1	0	0	0	-8
Team						4	5	9			0		1				
Totals			31-66	8-21	28-32	9	30	39	20	25	98	15	26	11	0	5	2

Technical Fouls::NONE

Shooting By Period		
1st FG%	6-12	50.0%
3PT%	3-5	60.0%
FT%	1-2	50%
2nd FG%	5-14	35.7%
3PT%	1-4	25.0%
FT%	4-5	80%
3rd FG%	6-15	40.0%
3PT%	3-8	37.5%
FT%	0-0	0%
4th FG%	8-14	57.1%
3PT%	1-3	33.3%
FT%	13-13	100%
OT FG%	6-11	54.5%
3PT%	0-1	0.0%
FT%	10-12	83.3%
GM FG%	31-66	47.0%
3PT%	8-21	38.1%
FT%	28-32	87.5%

Dead Ball Rebounds: 2.0

	Penn	MINN	Points from	Penn	MINN	Period by Period Scoring							
Biggest lead	10 (4 th 9:10)	8 (3 rd 9:10)	Turnovers	20	21	1st	2nd	3rd	4th	OT1	OT2	TOT	
Best Scoring Run	12(3 rd 2:35)	11(3 rd 9:10)	Paint	46	40	Penn	14	14	27	21	10	10	96
Lead Changes	10		Second Chance	5	15	MINN	16	15	15	30	10	12	98
Times Tied	11		Fast Breaks	22	21								
Time with Lead	29:07	14:51	Bench	16	14								

GOPHERS QUICK HITTERS

- According to Minnesota's Strength and Conditioning Coach, Alanna 'Rose' Micheaux is the strongest player in the weight room that head coach Lindsay Whalen has had in her tenure at Minnesota benching 165 pounds.
- There are 23 student-athletes on 2022-23 Big Ten rosters that are from Minnesota. That's just under 12 percent of all Big Ten student-athletes that are Minnesota natives.
- Freshman guard Mara Braun is a student-athlete ambassador with Special Olympics Minnesota.
- Freshman forward Niameya Holloway helped co-found the Black Student Union and worked to promote youth leadership at Central Middle School in Minnesota and promoted racial equity as a senior officer for the Dare 2 Be Real organization.
- When coming out of high school in California Mi'Cole Cayton was recruited by Shimmy Gray-Miller. Cayton credits that relationship back in 2014/2015 to why she decided to join the Gophers as a graduate transfer this season.
- Freshman Maria Counts has four siblings, all who play or played basketball at Providence Academy. Maria played with her sisters Grace and Hope last year during her senior year and her elder sisters Clara and Anna played for Providence Academy back in 2016 and 2018.
- Angelina Hammond graduated from Hopkins high school in 2018, playing alongside then-sophomore Paige Bueckers, then-eighth-grader Amaya Battle and then-eighth-grader Maya Nnaji.
- Mallory Heyer was an outstanding volleyball player at Chaska high school, amassing over 1,000 kills in her career and led her volleyball team to a 2AAAA Section runner-up finish in 2019.
- Niameya Holloway was a two-time high school high jump state champion at Eden Prairie high school where she cleared a personal record 5-10. Her senior year she won a state championship in the high jump, took third in both the 4x200m relay and the 4x400m relay and was ninth in the shot put competition. Two days after the state championship track meet, she was at summer workouts with the Gophers.
- Alexa Ratzlaff's brother Jake plays for the Wisconsin Badgers football team as an inside linebacker. Her brother was the 2020 Metro Football Player of the Year by the Minneapolis Star Tribune and was a finalist for Minnesota's Mr. Football Award. He also committed to the Gophers men's hockey program early in his career before focusing and shifting to football.
- Freshman guard Mara Braun is the first graduate from Wayzata high school to play for the Golden Gophers.
- Katie Borowicz: Joined Gophers as early enrollee in 2019-20; graduated early from high school after signing NLI in November of 2020
- Maggie Czinano: Her sister Monika, is currently a senior on the Iowa women's basketball team and is a multiple time All-Big Ten selection
- Alanna Micheaux: Changed her number from No. 54 to No. 4 in honor of her brother.
- Kelly Curry: Was a freshman on the 2004 Final Four team, which was Lindsay Whalen's senior season; was previously an assistant at North Dakota State (2008-10) and Minnesota (2010-14) and most recently served as head coach at Macalaster College in Saint Paul (2014-18).

TEAM COMPARISON

	MINN	UK
Record	5-3	6-1
Conference Record	1-0	0-0
Points/Game	78.4	74.7
Opp. Points/Game	70.0	58.0
Field Goal Percentage	.420	.440
Opp. Field Goal Percentage	.309	.370
3-Point Percentage	.743	.240
Opp. 3-Point Percentage	.297	.244
Free Throw Percentage	.743	.667
Rebounds/Game	44.4	36.0
Opp. Rebounds/Game	39.5	37.7
Off. Rebounds/Game	14.8	13.7
Opp. Off. Rebounds/Game	11.6	13.9
Personal Fouls/Game	16.6	20.3
Assists/Game	16.1	18.1
Turnovers/Game	16.6	16.4
Turnovers Forced/Game	18.4	25.6
Steals/Game	10.1	12.3
Blocked Shots/Game	2.5	3.9

QUICK FACTS

General

Location: Minneapolis, Minn. | Founded: 1851
 Enrollment: 52,017 | Colors: Maroon & Gold
 Conference: Big Ten
 University President: Joan T.A. Gabel
 Faculty Athletics Reps: Perry Leo, Dr. Frances Homans
 Director of Athletics: Mark Coyle
 Senior Woman Administrator: Julie Manning

Coaching Staff

Head Coach: Lindsay Whalen (Minnesota, '04)
 Career Record Overall (BIG): 64-60 (28-44 BIG) (5th Year)
 Associate Head Coach: Shimmy Gray-Miller (Michigan, '94)
 Assistant Coach: Kelly Curry (Minnesota, '07)
 Assistant Coach: Marwan Miller (Franklin '12)
 Asst. AD/General Manager: Melissa Maines
 Director of Basketball Operations: Jan Whitbeck
 Director of Quality Control: Rachel Banham
 Creative Content and Video Coordinator: Alisha Hvistendahl
 Athletic Trainer: Steve Patterson
 Strength Coach: Kristin Zdanczewicz
 Administrative Intern: Gavin Lyons
 Basketball Office Phone: (612) 624-3563

Team

2021-22 Record: 15-18
 Conference Record (Finish): 7-11
 2020-21 Postseason: WNIT Second Round
 2022-23 Starters Returning/Lost: 0/5
 2021-22 Letterwinners Returning/Lost: 3/8

Program History

First Season: 1971-72
 All-Time Record: 747-714
 All-Time Big Ten Record: 284-397
 20-Win Seasons: 12 ('83, '02-05, '08, '09, '14-16, '18-19)
 NCAA Tournaments: 10 ('94, '02-'06, '08, '09, '15, '18)
 Sweet 16s: 3 ('03, '04, '05) | Elite Eights: 1 ('04)
 Final Fours: 1 ('04)

Williams Arena

Capacity / Year Opened: 14,625 / 1928
 Arena Press Row Phone: (612) 626-1308
 Williams Arena Manager: Everett Knowles
 Williams Arena Record (1971-93, '02-Pres.): 375-171 (.687)

Mailing Address

Athletic Communications
 University of Minnesota
 225 Bierman Field Athletic Building
 516 15th Avenue SE

- Minnesota's incoming freshman class has been heralded as one of the most highly touted recruiting classes in program history. All four hail from the great state of Minnesota with Mara Braun (Wayzata, Minn.), Amaya Battle (Hopkins, Minn.), Mallory Heyer (Chaska, Minn.) and Niameya Holloway (Eden Prairie, Minn.).

- The Maroon and Gold's 11 newcomers are broken up by five transfers, four incoming freshmen and two walk-ons. Minnesota's transfers include Destinee Oberg (Arkansas), Mi'Cole Cayton (Nebraska), Isabelle Gradwell (Cleveland State), Angelina Hammond (Miami Dade) and Aminata Zie (Western Nebraska CC).

FACING KENTUCKY

- Wednesday's matchup between the Wildcats and Gophers is just the second time the two programs have met with the only other meeting coming in 2007 when Minnesota won 92-80 at Williams Arena.
- Kentucky comes into Wednesday on a two-game winning streak, defeating Dayton and UNC Greensboro after losing their first game of the year to Virginia Tech at the Baha Mar hoops Pink Flamingo Championship in the Bahamas on Nov. 21.
- Kentucky was picked to finish seventh in the SEC by the members of the media. The team did not have a player on the Preseason All-SEC First or Second Team.
- The Wildcats' leading scorer this season has been sophomore Jada Walker, who averages 14.9 ppg and 3.9 assists per game. She was an All-SEC Freshman Team selection by the league's coaches last season.
- Robyn Benton, a third-year Wildcat who was at Auburn prior to Kentucky, is the team's other leading scorer at 14.3. She was an All-SEC Freshman Team selection while at Auburn and has averaged just over eight points per game in her career in 110 career games played.
- Kentucky brought in 10 newcomers (six freshmen, four transfers) for the 2022-23 season. Kentucky added four prominent transfers in Adebola Adeyeye (Buffalo), Ajae Petty (LSU), Maddie Scherr (Oregon) and Eniya Russell (South Carolina). Those four average 25.1 points per game this season.

CLUTCH-TIME STATS FOR THE GOPHERS

- This season the Gophers have outscored their opponents by 35 in the fourth quarter and overtime.
- In the last two minutes of regulation (not including OT/2OT) the Gophers have shot 50 percent (15-of-30) from the floor and 87.5 percent (14-of-16) from the free throw line.
- In fourth quarters this season the Gophers have shot 46.5 percent (66-of-142) and have shot 79.5 percent (39-of-49) from the free throw line.
- In games decided by six points or less the Gophers have shot 50.0 percent (10-of-20) in the final two minutes of regulation and 90.9 percent (10-of-11) from the free throw line.
- In games decided by six points or less the Gophers have shot 47.7 percent (42-of-88) from the floor in the fourth quarter and 77.8 percent from the free throw line (28-of-36).
- *NOTE: Minnesota has played FIVE games that have been decided by six points or less this season.*

WHALEN TO BE INDUCTED IN WOMEN'S BASKETBALL HOF

- Announced on Sunday on ESPN, Minnesota's Lindsay Whalen has been named as an inductee for the Women's Basketball Hall of Fame.
- Whalen, who was inducted into the Naismith Basketball Hall of Fame earlier this year, is joined by Carolyn Peck, Cathy Boswell, Donna Lopiano and Lisa Mattingly.
- The induction will be April 29, 2023, at the Historic Tennessee Theatre in Knoxville, Tennessee.

WAKE FOREST ESCAPES WITH THRILLING WIN OVER GOPHERS IN FINAL ACC-BIG TEN CHALLENGE

- Despite a frantic Minnesota fourth-quarter comeback against the Demon Deacons the Gophers fell 63-59 after Wake Forest hit a step-back three with three seconds left with the game tied.
- Freshman standout Mara Braun scored a game-high 27 points and hit five threes while Alanna 'Rose' Mischeaux notched her fourth double double of the season with 13 points and 10 rebounds.

GOPHERS USE STRONG SECOND HALF TO HANDLE LIBERTY

- Katie Borowicz bounced back from a tough game against Virginia (6 points, 7 turnovers) with a career-best performance against Liberty. The redshirt-freshman scored a career high 21 points and matched her career-high in assists (5) and steals (5). She shot 9-of-11 from the floor.
- The Gophers out rebounded the lengthy Flames 22-13 in the second half to split the rebounding battle 38-38.
- Amaya Battle scored 10 of her 14 points in the fourth quarter and finished with seven rebounds and five assists in the victory.

BRAUN RETURNS TO LINEUP IN LOSS TO VIRGINIA

- Mara Braun returned to the starting lineup against Virginia (11/26) and scored 24 points and snagged 10 boards in the 73-70 loss on the road.
- Alanna Mischeaux added 13 points in the loss while Amaya Battle had seven points, 10 rebounds and six assists.
- The Gophers led by as much as 10 points during the game, and trailed by as much as 11. Trailing by nine with 3 minutes to go, the Gophers came within one with 19 seconds left and had the ball but could not complete the comeback.

HEYER NAMED BIG TEN FRESHMAN OF THE WEEK (NOV. 21)

- The Chaska, Minn., native posted her first career double double with 19 points and 10 rebounds in a win over Presbyterian on Nov. 20, and averaged 14.5 points and 9.0 rebounds during the week while shooting 66.7 percent from the floor (14-of-21). She brought down an average of 4.5 offensive rebounds per game and added 2.0 assists and 1.0 block per game.

MINNESOTA HANDLES PRESBYTERIAN TO BOUNCE BACK

- The University of Minnesota bounced back after their first loss of the season with a 34-point victory on Nov. 20, against Presbyterian (2-3, 0-0 Big South). The Gophers 82-48 win was highlighted by double doubles from both sophomore Alanna 'Rose' Mischeaux (16-11) and freshman Mallory Heyer (19-10).

CZINANO LEADS GOPHERS IN FIRST LOSS OF SEASON

- Without Freshman of the Week Mara Braun the Maroon and Gold dropped their first contest of the season on the road against North Dakota State University on Nov. 17.
- Maggie Czinano scored a career high 13 points and added seven boards in the loss, getting to the line eight times and connecting on six.
- The Gophers had four reach double figures in the loss in Battle (15), Czinano (13), Borowicz (11) and Heyer (10).

BRAUN HITS BUZZER BEATER AGAINST LEHIGH

- The Maroon and Gold came from behind in thrilling fashion to defeat Lehigh 101-99 at Williams Arena on Nov. 13.
- The 10-point comeback win was led by a 32-point fourth quarter from the Gophers and was capped off by a Mara Braun three at the buzzer.
- Braun led the way with 34 while fellow freshman Amaya Battle scored 17 off the bench and Alanna 'Rose' Mischeaux secured her second straight double double with 13 and 10 rebounds.

2022-23 BIG PRESEASON POLL

COACHES

	Team	BIG	Overall	Strk.
1.	Iowa	14-4	24-8	--
2.	Ohio State	14-4	25-7	--
3.	Indiana	11-5	24-9	--
4.	Maryland	13-4	23-9	--
5.	Michigan	13-4	25-7	--

MEDIA

	Team	BIG	Overall	Strk.
1.	Iowa	14-4	24-8	--
2.	Indiana	11-5	24-9	--
3.	Ohio State	14-4	25-7	--
4.	Maryland	13-4	23-9	--
5.	Nebraska	11-7	24-9	--

AP POLL (NOV. 27)

Released on Dec. 5, 2022

	Team (RV pts)	BIG	Overall	Strk.
3.	Ohio State	1-0	8-0	W8
4.	Indiana	1-0	9-0	W9
14.	Michigan	1-0	9-0	W9
16.	Iowa	1-0	6-3	W1
20.	Maryland	0-1	7-3	L1
RV.	Purdue (3)	1-0	8-1	W3
RV.	Nebraska (2)	1-0	6-3	W1

THE BIG TEN 2021-22 SNAPSHOT

2022 NCAA TOURNAMENT

Seed	Team	2021-22 Record
2.	Iowa	24-8
3.	Michigan	25-7
3.	Indiana	24-9
4.	Maryland	23-9
6.	Ohio State	25-7
8.	Nebraska	24-9

2022 WNIT

Seed	Team	Record
--	Minnesota	15-18
--	Purdue	17-15

2022 CBI

Seed	Team	Record
--	None	--

BRAUN NAMED BIG TEN FRESHMAN OF THE WEEK (NOV. 14)

- The Wayzata, Minn., native dropped an average of 27.5 points per game in her first two collegiate contests, including 34 and a buzzer-beating shot to take down Lehigh 101-99 on Sunday night. Her 27.5 points per game ranks first in the Big Ten and No. 7 nationally.
- Braun's buzzer beater with 1.7 seconds left was the first last-second winning shot for Minnesota since Feb. 26, 2016, when Charlie Wagner downed No. 5 Ohio State in overtime. Her 34 points are the second most points by a freshman in school history and are the most since Laura Coenen at Wisconsin back on Feb. 18, 1983.
- Nationally Braun is one of nine players to drop at least 34 points in a game this season with the most in a game this season being 39 by Oral Roberts' Hannah Cooper against UNLV.

OTHER GOPHER STATS IN THE BIG TEN

- As of Dec. 5 here's where the Gophers individually rank in the Big Ten:
- Mara Braun is ranked third in scoring at 20.6 points per game. Braun is also ranked No. 5 in threes made per game at 2.4 and is fourth in free throw percentage at 93.5 percent. She's also ranked 8th in steals per game at 2.1.
- Minnesota's Alanna 'Rose' Micheaux is fifth in the conference in rebounds per game at 7.6 per game and is No. 2 in offensive rebounds per game at 3.3.
- Katie Borowicz is fourth in the Big Ten in steals per game at 2.3. She's also No. 8 in the Big Ten in 3-point percentage at 40.6 percent.

THE BABY GOPHS

- As of Dec. 5, the Gophers top three players in average minutes are the trio of true freshman with Braun leading the way at 34.0 followed by Heyer at 31.3 and Battle at 29.5. In the Big Ten Braun has played the second-most minutes per game.
- So far this season 402 of the Gophers 627 points (64.1 percent) have been scored by true or redshirt freshman. Four of the top five scorers this season for the Gophers are all freshmen or redshirt freshmen. In total the Gophers freshmen average 53.6 points per game combined.
- The University of Minnesota women's basketball team brings in a total of seven freshmen to the 2022-23 roster (redshirts included). That is the second most freshmen on any Big Ten roster, only behind Wisconsin's nine.
- The Gophers roster is comprised of 10 underclassmen (seven freshmen and three sophomores).

ADDITIONAL GOPHER NOTES

- The Gophers starting season-opening lineup against Western Illinois featured three freshmen, which was be the youngest lineup for the Gophers to start the season with (exhibitions included) in over 11 years. In that span the Gophers have never started more than one freshmen to start a season or exhibition.
- The Gophers return just 6.2 percent (143 of 2300) of their total points scored in 2021-22 and just 10.3 percent (125 of 1218) of the team's total rebounds last season.

WOMEN'S HOOPS SIGN FIVE FOR 2023-24

- Minnesota head coach Lindsay Whalen has announced the addition of five student-athletes that have signed National Letters of Intent or an Acceptance of Admission to join the Minnesota women's basketball program for the 2023-24 season. Signing NLI's with the Golden Gophers are Kennedy Klick, MyKynnlie Dalan, Ajok Madol and Dominika Purová while Brynn Senden signed an Acceptance of Admission.
- "I am thrilled to announce this incoming recruiting class that includes five outstanding young women who come from all over the world and embody exactly what it means to be a Gopher," Whalen said. "This group has a wide range of skills that we are extremely excited about. They are not only outstanding basketball players, but are also outstanding people that will positively impact our University and community for years to come."

GOPHER TO HOST UCONN IN 2023-24 AT WILLIAMS ARENA

- The University of Minnesota women's basketball program has added UConn to its upcoming schedule with a game to be played at Williams Arena in 2023.
- The Gophers will host the Huskies on Nov. 19, 2023, with the meeting being the first between the two programs in the state of Minnesota. The Gophers have met UConn three times all time with the last meeting coming on Nov. 20, 2021 in the Bahamas at the Battle 4 Atlantis. The Gophers also met the Huskies in the 2004 Final Four in New Orleans, La. UConn holds an all-time record of 3-0 against the Maroon and Gold. Minnesota is 24-13 against current teams in the BIG EAST.

BRAUN'S BIG DEBUT LEADS GOPHERS OVER W. ILLINOIS

- The 75-45 win over the Leathernecks was head coach Lindsay Whalen's 30th career non-conference win. Whalen's record against non-conference opponents is 30-7 (.811).
- True freshman Mara Braun made her collegiate debut with a game-high 21 points to go with seven rebounds and four steals, Katie Borowicz added a career high 16 points, and Alanna Micheaux registered her first career double-double with 14 points and a career-high 13 rebounds.
- Minnesota's 54 rebounds against Western Illinois is the most rebounds the Gophers have collected in a game since she became head coach in 2018. The 42 defensive rebounds were also the most in the Whalen era.
- Minnesota allowed just five offensive rebounds against the Leathernecks, which is tied for the third-fewest under Lindsay Whalen.

BRAUN IMPRESSES IN EXHIBITION VS UWRF

- On Oct. 30, the Gophers took care of UW-River Falls 104-64 at Williams Arena with Mara Braun leading the way with 23 points.
- Braun scored 21 of her 23 points in the first half and made five threes and had three steals.
- Six Gophers scored in double figures with four starters and two coming off the bench.
- Off the bench freshman Amaya Battle led the Gophers in rebounds (7), assists (4) and steals (4) while also committing zero turnovers in 28 minutes of play.
- As a team the Gophers shot 56.3 percent, made 40 shots from the floor and hit 8-of-17 (47.1 percent) from beyond the arc.
- The Gophers freshmen group combined for 56 of the 104 points scored against UW-River Falls.

WHALEN INDUCTED TO BASKETBALL HALL OF FAME

- Minnesota's Lindsay Whalen officially was enshrined in the Naismith Basketball Hall of Fame on September 10, 2022, in Springfield Mass.
- Whalen (Hutchinson, Minn.) was a first ballot Hall of Famer, and was a part of a class that saw Leta Andrews, Swin Cash, Michael Cooper, Hugh Evans, Manu Ginóbili, Tim Hardaway, Bob Huggins, Marques Johnson, George Karl and Marianne Stanley all get enshrined.
- Whalen's Hall of Fame presenters were Charles Barkley and Dawn Staley.
- Whalen was the first Gopher women's basketball player, and the seventh player overall, to be enshrined in the Hall of Fame joining the likes of Kevin McHale who was inducted in 1999 and "Sweet Lou" Hudson.

THE INCREDIBLE 2022 FRESHMEN CLASS

- The class was the No. 1 ranked recruiting class in the Big Ten (No. 10 nationally) ahead of Iowa who's class was ranked No. 20 nationally by ESPN/Premier Basketball and Michigan at No. 22.
- Amaya Battle (Hopkins, Minn.) won Minnesota's Ms. Basketball as a senior out of Hopkins High School. Battle helped her team win a state championship on the floor of Williams Arena. Battle also won a state championship with Hopkins in 2019.
- Mara Braun and Niamya Holloway are both outstanding off the court as well with Braun a Student-Athlete ambassador for the Special Olympics in Minnesota and Holloway was a co-founder of her high school's Black Student Union and worked to promote youth leadership at Central Middle School and promoted racial equity as a senior officer for the Dare 2 Be Real organization.
- Braun (Track and Field), Heyer (Volleyball) and Holloway (Track and Field) all were multi-sport athletes at the prep level.
- Holloway was a two-time Minnesota high school state champion with a personal best leap of 5-11 during her senior season.
- Mallory Heyer had over 1,000 kills as a volleyball player at Chaska High School where her team made multiple section finals, including once as a No. 8 seed.
- On top of the Gophers four ranked prospects, the Gophers added two walk on freshmen, all six hail from the great state of Minnesota.
- Between Battle, Heyer, Braun and Holloway they bring in nine All-State honors and three Minnesota high school state championships.

THE BIG TEN TOURNAMENT IS COMING TO MINNEAPOLIS

- On April 20, 2022, the Big Ten announced that the Big Ten basketball tournaments in 2023 and 2024 were coming to Minneapolis and the Target Center.
- Target Center will host the 2023 women's tourney and the men's and women's tourney in 2024.
- Numbers Don't Lie: The 2022 Women's Final Four, which was held in Target Center, set an attendance record with over 216,000 spectators during the event. That was the most at the Women's Final Four since 2004... which was when the Golden Gophers led by Lindsay Whalen made their first Final Four in New Orleans.

SOUTH CAROLINA WINS 2022 FINAL FOUR IN MINNEAPOLIS

- On April 3, 2022, the University of South Carolina defeated UConn 64-49 at Target Center in Minneapolis, Minn., to win the 2022 NCAA Tournament.
- The 2022 Final Four was the first that was played on a WNBA court.

THE INCREDIBLE RETURN OF KATIE BOROWICZ

- After missing the entire 2021-22 season with a season-ending skull/spinal surgery, the Gophers welcome back guard Katie Borowicz (Roseau, Minn.).
- On Monday, Nov. 7, Borowicz played her first game at Williams Arena in over 600 days (Feb. 28, 2021 vs. Michigan).
- In her return to the court Borowicz scored a career-high 16 points on 6-of-9 shooting from the floor including a career-high four made threes in 22 minutes.
- Borowicz had not played in front of fans since high school (March 4, 2020 vs. Fergus Falls in the Minnesota State Tournament).
- Borowicz missed last season after having surgery to relieve pressure that her brain was putting on her spine. Her condition is called Chiari malformation.
- Borowicz was a four-star recruit according to ESPN, the 98th ranked player overall in the class and the No. 19 point guard. She averaged 31.3 points, 6.8 rebounds, 6.2 steals and 6.0 steals during her junior season in high school. She scored over 2,000 points in her high school career and played on the varsity team from seventh grade onward.
- Borowicz was an early enrollee in 2020-21, joining the Gophers as a 17-year old. Borowicz played in 14 games with one start in 2020-21 and averaged 3.9 points, 2.1 assists and 1.4 rebounds.

THE GOPHERS AND THE TRANSFER PORTAL

- In total the Maroon and Gold bring in five transfers to the 2022-23 roster. Joining Minnesota this season are Mi'Cole Cayton (Nebraska/Cal), Destinee Oberg (Arkansas), Isabelle Gradwell (Cleveland State), Angelina Hammond (Siena/Southeastern/Miami Dade) and Aminata Zie (Western Nebraska CC/Stony Brook).
- Minnesota lost seven players from the 2021-22 roster to the transfer portal that included Jasmine Powell (Tennessee), Sara Scalia (Indiana), Kadi Sissoko (Southern Cal), Alexia Smith (Virginia), Erin Hedman (Sacramento State), Klarke Sconiers (Delaware) and Carolina Strande (Butler).

ZIE AND HOLLOWAY TO MISS ALL OF 2022-23 SEASON

- Prior to the start of the 2022-23 season the Gophers have sustained a pair of season-ending injuries from a pair of post players in Niamya Holloway (knee) and Aminata Zie (leg).
- Zie suffered her injury in late October while Holloway's injury was suffered in July. Both student-athletes have completed successful surgery and are currently in rehab.

GRAY-MILLER PROMOTED TO ASSOCIATE HEAD COACH

- On July 5, 2022, head coach Lindsay Whalen announced that Shimmy Gray-Miller had been promoted to the title of Associate Head Coach.
- Gray-Miller took over the position for the departed Carly Thibault-DuDonis who is now the head coach at Fairfield University.
- In her lone season at Minnesota, the Gophers reached the postseason and Gray-Miller coached Alanna Mischeaux to a Big Ten Freshman of the Week honor after a big-time performance in BIG/ACC Challenge game against North Carolina. She also coached Bailey Helgren who was named the Gophers' honoree on the Big Ten All-Sportsmanship team. Gray-Miller directly impacted the Gophers statistical improvement in a number of categories from the 2020-21 season to the 2021-22 season including field goal percentage (.402 to .407), opponent field goal percentage (.463 to .426), rebounds per game (35.95 to 36.91), blocks per game (2.5 to 3.5), turnovers committed per game (15.3 to 12.7) and turnover margin (-2.33 to -1.70).

THE RETURN OF THE MAROON MAMBA

- The University of Minnesota welcomed back one of the most successful players in program history this offseason with Rachel Banham joining the Gophers' staff as the Director of Quality Control.
- As the Director of Quality Control Banham, who still is playing in the WNBA, will provide support to the staff to enhance the quality and efficiency of day-to-day operations, and is responsible for assisting with practice, game preparation, statistical analysis and more.
- Banham rejoins the program where she shattered the record books during her playing time from 2011-16. She scored 3,093 points, leaving the college game as the No. 1 scorer in Big Ten history and sixth in NCAA history. She was the 2016 Big Ten Player of the Year and made 354 threes during her career, a program record. She is arguably most known for her then-NCAA record 60-point performance against Northwestern in 2016, a year that ended with her earning a First Team All-American nod.

NEW COACH, WHO DIS?

- On May 19, 2022, head coach Lindsay Whalen added Marwan Miller to the Gophers' coaching staff as an assistant coach.
- Miller is the Gophers' first Black male assistant coach since Marc Wilson from 1997-2001.
- In six seasons at Ohio, Miller and the Bobcats finished with a record of 121-64 including a 30-win season and a 26-win season during his tenure. The team also won the 2015-16 MAC regular season title with Miller on staff.
- Miller coached six All-MAC honorees, five Defensive Players of the Year, seven All-Defensive team members, four All-Freshmen, two top freshmen, and one Sixth Player of the Year.
- Miller received his Bachelor's degree from Franklin University in 2012, and his Associate's degree from Columbus State Community College. He is a member of the Women's Basketball Coaches Association and the Adidas Top Ten All-American Selection Committee.

MAINES PROMOTED TO 'FIRST OF ITS KIND' GENERAL MANAGER ROLE

- On August 2, 2022, head coach Lindsay Whalen announced that Director of Basketball Operations Melissa Maines had been promoted to the position of General Manager of Women's Basketball.
- In her new role, Maines will oversee all off-court aspects of the Minnesota women's basketball program. The role is the first of its kind in the Big Ten conference.
- "Today I am happy to announce Melissa Maines as our General Manager of our program," Whalen said. "With an immeasurable amount of knowledge in the world of basketball, Melissa makes our program better in every way and we are excited for her to thrive in this new role."

THE LINDSAY WHALEN COACHING TREE

- Entering just her fifth season as head coach, Lindsay Whalen has already aided numerous coaches in their pursuit to becoming head coaches at the Division I level.
- Two of Whalen's former staff members are current head coaches including Carly Thibault-DuDonis (Fairfield University) and Danielle O'Banion, Loyola University Maryland). Thibault-DuDonis is entering her first year as a head coach while O'Banion is entering her second season as the head of her program.

QUARTERS BY THE NUMBERS (2022-23)

Most points by a Gopher in a quarter

16	Mara Braun at Virginia (11/26) (Q4)
14	Mara Braun vs. Lehigh (11/13) (Q3)
13	Mara Braun vs. Wake Forest (11/30) (Q2)
11	Amaya Battle at NDSU (11/17) (Q4)
11	Katie Borowicz at Virginia (11/26) (Q2)
10	Amaya Battle at Virginia (11/26) (Q4)
10	Amaya Battle vs. Penn St. (12/3) (Q3)
9	5x, MR: M. Braun vs. Penn St. (12/3) (Q4)

Most points by an opponent in a quarter

12	Mara Neira, Presbyterian, 11/20 (Q2)
11	Jewel Spear, Wake Forest, 11/30 (Q3)
11	Elise Williams, Wake Forest, 11/30 (Q2)
10	4x, MR: Kennedy Williams, Liberty, 11/27 (Q4)
9	6x, MR: Mackenzie Kramer, Lehigh, 11/13 (Q4)

Most Gophers team points in a quarter

32	vs. Lehigh, 11/13 (Q4)
30	vs. Lehigh, 11/13 (Q3)
30	vs. Penn St., 12/3 (Q4)
25	at Virginia, 11/26 (Q4)
24	vs. Presbyterian, 11/20 (Q1)
22	4x, MR: vs. Wake Forest, 11/30 (Q2)
21	3x, MR: at Virginia, 11/26 (Q1)

Fewest Gophers team points in a quarter

5	vs. Wake Forest, 11/30 (Q1)
10	at Virginia, 11/26 (Q2)
12	at NDSU, 11/17 (Q1)
12	vs. Wake Forest, 11/30 (Q3)
14	at Virginia, 11/26 (Q3)
15	at NDSU, 11/17 (Q2)
15	vs. Presbyterian, 11/20 (Q2)
16	2x, MR: vs. Liberty, 11/27 (Q1)

Most opponent team points in a quarter

33	Lehigh, 11/13 (Q3)
27	Penn St., 12/3 (Q3)
25	Lehigh, 11/13 (Q1)
25	NDSU, 11/17 (Q4)
24	Lehigh, 11/13 (Q4)
24	Wake Forest, 11/30 (Q3)

Fewest opponent team points in a quarter

5	Presbyterian, 11/20 (Q1)
6	W. Illinois, 11/7 (Q2)
8	NDSU, 11/17 (Q1)
9	W. Illinois, 11/7 (Q1)

Gophers team points in Q1

Most:	24 vs. Presbyterian, 11/20
Fewest:	5 vs. Wake Forest, 11/30

Gophers team points in Q2

Most:	22 vs. Wake Forest, 11/30
Fewest:	10 at Virginia, 11/26

Gophers team points in Q3

Most:	30 vs. Lehigh, 11/13
Fewest:	12 vs. Wake Forest, 11/30

Gophers team points in Q4

Most:	32 vs. Lehigh, 11/13
Fewest:	20 vs. W. Illinois, 11/7

Gophers team points in OT

Most:	10 vs. Penn St., 12/3
Fewest:	--

Gophers team points in 2OT

Most:	12 vs. Penn St., 12/3
Fewest:	--

Opponent team points in Q1

Most:	25 vs. Lehigh, 11/13
Fewest:	5 vs. Presbyterian, 11/20

Opponent team points in Q2

Most:	22 at Virginia, 11/26
Fewest:	6 vs. W. Illinois, 11/7

Opponent team points in Q3

Most:	33 vs. Lehigh, 11/13
Fewest:	10 vs. W. Illinois, 11/7

Opponent team points in Q4

Most:	25 at NDSU, 11/17
Fewest:	11 vs. Presbyterian, 11/20

Opponent team points in OT

Most:	--
Fewest:	10 vs. Penn St., 12/3

Opponent team points in 2OT

Most:	--
Fewest:	10 vs. Penn St., 12/3

IN THE RECORD BOOKS

MISC RECORDS

Points in a Big Ten Debut (Since 1999-00)

1.	26	MARA BRAUN vs. Penn St.	12/3/22
2.	22	Destiny Pitts vs. Northwestern	12/28/17
	22	Sara Scalia vs. Penn St.	12/28/19
3.	21	Amanda Zahui B. vs. MSU	1/4/14
	21	Janel McCarville vs. Penn St.	12/28/01

Points by a Minnesota Freshman in Debut (Since 1976-77)

1.	23	Lindsay Lieser vs. Ball State	11/20/99
2.	22	Laura Coenen at Iowa	11/15/81
3.	21	Janel McCarville vs. Butler	11/17/01
	21	MARA BRAUN vs. W. ILLINOIS	11/7/22

Assists in a Season Opener (Since 1998-99)

1.	10	Emily Fox vs. Northern Iowa	2006-07
2.	9	AMAYA BATTLE vs. W. ILLINOIS	2022-23
	9	Lindsay Whalen vs. IPFW	2002-03
	9	Shayne Mullaney vs. SE La.	2014-15

Assists by a Minnesota Freshman in Debut (Since 1998-99)

1.	9	AMAYA BATTLE vs. W. ILLINOIS	11/7/22
2.	8	Jasmine Powell vs. E. Illinois	12/2/20
	8	Gadiva Hubbard vs. Harvard	11/12/16

MINNESOTA INDIVIDUAL FRESHMAN RECORDS

Points in any Game (since 2001-02)

1.	41	Laura Coenen at Wisconsin	2/18/83
2.	34	MARA BRAUN vs. LEHIGH	11/13/22
3.	28	Destiny Pitts at Ohio State	1/4/18
	28	Gadiva Hubbard vs. Maryland	3/3/17
	28	Rachel Banham at Michigan	1/15/12
6.	27	MARA BRAUN vs. WAKE FOREST	11/30/22
7.	26	Amanda Zahui B. vs. Indiana	2/27/14
	26	Rachel Banham at Northwestern	1/5/12
	26	Rachel Banham vs. UNI	3/25/12
	26	MARA BRAUN vs. PENN ST.	12/3/22

Points in a Season

1.	580	Rachel Banham	2011-12
2.	514	Amanda Zahui B.	2013-14
3.	475	Linda Roberts	1977-78
4.	456	Laura Coenen	1981-82
5.	453	Laura Gardner	1978-79

Scoring Average (Min. 20 games)

1.	17.0	Lindsay Whalen (425/25)	2000-01
2.	16.3	Laura Coenen (456/28)	1981-82
3.	16.1	Rachel Banham (580/36)	2011-12
4.	15.1	Amanda Zahui B. (514/34)	2013-14
5.	14.4	Linda Roberts (475/33)	1977-78

Field Goal Pct. (min. 100 attempts)

1.	.580	Janel McCarville (138/238)	2001-02
2.	.543	Amanda Zahui B. (213/392)	2013-14
3.	.538	Tanisha Gilbert (77/143)	2000-01
4.	.490	Laura Coenen (189/385)	1981-82
5.	.481	Theresa LeCuyer (50/104)	1997-98

3-Point Field Goals Made

1.	90	Destiny Pitts	2017-18
2.	66	Lindsay Lieser	1999-00
3.	64	Carlie Wagner	2014-15
4.	59	Sara Scalia	2019-20
5.	56	Cassie VanderHeyden	1998-99

3-Point Field Goal Pct. (min. 40 attempts)

1.	.425	Rachel Banham (54/127)	2011-12
2.	.405	Shayne Mullaney (17/42)	2012-13
3.	.384	Lindsay Lieser (66/172)	1999-00
4.	.373	Destiny Pitts (90/241)	2017-18
5.	.369	Sara Scalia (59/160)	2019-20

Free Throws Made

1.	157	Linda Roberts	1977-78
2.	115	Janel McCarville	2001-02
3.	111	Lindsay Whalen	2000-01
4.	99	Jasmine Powell	2019-20
	99	Ashley Ellis-Milan	2006-07

Average Rebounds Per Game (Min. 20 games)

1.	11.72	Linda Roberts (387/33)	1977-78
2.	11.68	Laura Coenen (327/28)	1981-82
3.	11.6	Amanda Zahui B. (394/34)	2013-14
4.	10.7	Molly Tadich (289/27)	1983-84
5.	8.0	Janel McCarville (241/30)	2001-02

Offensive Rebounds (since 1987-88)

1.	127	Amanda Zahui B.	2013-14
2.	105	Ashley Ellis-Milan	2006-07
	105	Korinne Campbell	2006-07
4.	94	Janel McCarville	2001-02
5.	77	Jackie Voigt	2008-09

Defensive Rebounds (since 1987-88)

1.	267	Amanda Zahui B.	2013-14
2.	190	Destiny Pitts	2017-18
3.	148	Rachel Banham	2011-12
4.	147	Janel McCarville	2001-02
5.	132	Ashley Ellis-Milan	2006-07

Assists

1.	106	Joan Kowalsky	1977-78
2.	105	Brittany McCoy	2006-07
3.	97	Rachel Banham	2011-12
4.	96	Jasmine Powell	2019-20
5.	95	Shayne Mullaney	2012-13

Steals

1.	89	Laura Coenen	1981-82
2.	72	Joan Kowalsky	1977-78
3.	65	Kiauna Burns	1996-97
4.	59	Yvonne McDonald	1976-77
5.	58	Rachel Banham	2011-12
	58	Debbie Hunter	1979-80

All records since 1977-78 season unless noted.

2022-23 NCAA/B1G INDIVIDUAL AND TEAM RANKINGS (AS OF DEC. 5)

MINNESOTA'S RECORD...

Statistic	National Rank	Conference Rank	Value	Statistic	Player	National Rank	Conference Rank	Value
Assist/Turnover Ratio (350 ranked)	101	11	0.97	Assist/Turnover Ratio (250 ranked)	Amaya Battle	169	13	1.48
Assists Per Game (350 ranked)	54	10	16.1	Assists (149 ranked)	Amaya Battle	49	7	40
Blocks Per Game (348 ranked)	236	12	2.2	Assists Per Game (245 ranked)	Amaya Battle	41	5	5.0
Field Goal Percentage (350 ranked)	133	12	42.0	Assists (118 ranked)	Katie Borowicz	168	14	3.5
Field Goal Percentage Defense (350 ranked)	244	12	41.2	Books (118 ranked)				
Fouls Per Game (350 ranked)	132	6	16.6	Books Per Game (213 ranked)				
Free Throw Attempts Per Game (350 ranked)	158	8	17.5C	Double Doubles (38 ranked)	Alanna Micheaux	18	1	4
Free Throw Percentage (350 ranked)	89	5	74.3	Field Goal Attempts (149 ranked)	Mara Braun	84	10	115
Free Throws Made Per Game (350 ranked)	122	8	13.0C	Field Goal Percentage (250 ranked)	Alanna Micheaux	116	13	48.9
Rebound Margin (350 ranked)	100	7	4.3	Field Goal Percentage (250 ranked)	Mara Braun	213	19	42.6
Rebounds (Defensive) Per Game (350 ranked)	35	3	29.6	Field Goals (148 ranked)	Mara Braun	104	16	46
Rebounds (Offensive) Per Game (350 ranked)	47	2	14.8	Free Throw Attempts (150 ranked)				
Rebounds Per Game (349 ranked)	22	2	44.3C	Free Throw Percentage (249 ranked)	Mara Braun	18	3	83.5
Scoring Defense (350 ranked)	276	11	70.0	Free Throw Percentage (249 ranked)	Maggie Czinzano	175	10	79.2
Scoring Margin (349 ranked)	117	10	8.4	Free Throws (139 ranked)	Mara Braun	110	8	29
Scoring Offense (350 ranked)	35	8	78.4	Minutes Per Game (150 ranked)	Mara Braun	117	2	33.99
Steals Per Game (350 ranked)	70	6	10.1	Points (193 ranked)	Mara Braun	87	11	144
Three Point Attempts Per Game (350 ranked)	142	8	20.0	Points Per Game (249 ranked)	Mara Braun	19	3	20.6
Three Point Percentage (350 ranked)	173	14	30.6	Rebounds (147 ranked)	Alanna Micheaux	147	12	81
Three Point Percentage Defense (350 ranked)	147	4	29.7	Rebounds (Defensive) Per Game (30 ranked)				
Three Pointers Per Game (350 ranked)	144	10	6.4	Rebounds (Offensive) Per Game (30 ranked)				
Turnover Margin (350 ranked)	132	8	1.78	Rebounds Per Game (247 ranked)	Alanna Micheaux	143	5	7.8
Turnovers Forced Per Game (350 ranked)	113	8	18.38	Rebounds (137 ranked)	Katie Borowicz	97	5	18
Turnovers Per Game (350 ranked)	188	10	16.6	Steals (137 ranked)	Katie Borowicz	117	3	2.25
Winning Percentage (335 ranked)	128	11	62.2	Steals Per Game (245 ranked)	Mara Braun	145	8	2.14
				Three Point Attempts (143 ranked)	Mara Braun	73	6	55
				Three Point Percentage (224 ranked)	Mara Braun	208	14	30.9
				Three Pointers (137 ranked)	Mara Braun	137	15	17
				Three Pointers Per Game (249 ranked)	Mara Braun	88	5	2.43
				Triple Doubles (2 ranked)				

	in 2022-23	Whalen Era
Overall	5-3	65-60
Big Ten Play	1-0	29-44
Non-Conference Regular Season	4-3	33-10
Postseason (Including Conference Tourney.)	0-0	3-6
At Home	4-1	42-26
On the Road	0-2	20-28
Neutral Site	1-0	3-6
Overtime	1-0 (20T)	5-0
When Ranked in the AP Top 25	0-0	13-8
Vs. AP Top 25 Teams	0-0	3-18
Day	2-1	33-23
Night	3-2	32-37
In November	4-3	21-7
In December	1-0	15-10
In January	0-0	11-21
In February	0-0	14-13
In March	0-0	4-8
On Monday	1-0	2-9
On Tuesday	0-0	4-3
On Wednesday	0-1	12-10
On Thursday	0-1	11-17
On Friday	0-0	7-1
On Saturday	1-1	6-5
On Sunday	3-0	23-15
Leading after 1st Quarter	4-2	51-16
Trailing or Tied after 1st Quarter	1-1	14-44
Leading at Halftime	3-1	51-19
Trailing or Tied at Halftime	1-2	13-41
Leading after 3rd Quarter	2-0	54-10
Trailing or Tied after 3rd Quarter	2-3	10-49
Games Decided by 1-3 Points	2-1	4-9
Games Decided by 4-10 Points	0-2	24-19
Games Decided by 11-20 Points	1-0	22-17
Games Decided by 21+ Points	2-0	15-15
Scoring 90 or more Points	2-0	9-0
Scoring 80-89 Points	1-0	14-1
Scoring 70-79 Points	2-1	29-12
Scoring 60-69 Points	0-1	10-26
Scoring 50-59 Points	0-1	2-18
Scoring < 50 Points	0-0	1-2
Opponent scores 90 or more Points	2-0	3-10
Opponent scores 80-89 Points	0-0	2-14
Opponent scores 70-79 Points	0-2	8-22
Opponent scores 60-69 Points	1-1	23-13
Opponent scores 50-59 Points	0-0	17-1
Opponent scores < 50 Points	2-0	12-0
Shoots .500 or above FG Pct.	0-0	12-0
Shoots .450-.499 FG Pct.	2-0	14-5
Shoots .400-.449 FG Pct.	2-1	13-15
Shoots below .400 FG Pct.	1-2	26-40
Opponent shoots .500 or above FG Pct.	1-0	3-20
Opponent shoots .450-.499 FG Pct.	0-0	7-15
Opponent shoots .400-.449 FG Pct.	1-3	9-21
Opponent shoots below .400 FG Pct.	3-0	46-4
Outshoot Opponent (Pct.)	3-1	46-6
Outshot by Opponent (Pct.), or tied	2-2	19-54
More 3-pointers made than Opponent	1-2	36-27
Fewer 3-pointers made than Opp., or tied	4-1	28-32
More free throws made than Opponent	3-2	48-20
Fewer free throws made than Opponent, or tied	2-1	17-40
Outrebound Opponent	4-0	50-12
Outrebounded by Opponent, or tied	1-3	15-48
Fewer turnovers than Opponent	4-1	38-14
More turnovers than Opponent, or tied	1-2	27-46
Bench outscores Opponent's bench	3-3	30-19
Bench outscored by Opp.'s bench, or tied	2-0	34-41
A Gopher has a Double-Double	4-2	33-10
When the Gophers Win the Tip	4-2	--
When the Gophers Lose the Tip	1-1	--

NOTABLE PERFORMANCES (IN 2022-23)

30-POINT GAMES Mara Braun (Most - 34)	1	DOUBLE-FIGURE SCORING Alanna 'Rose' Micheaux Katie Borowicz	6 5	DOUBLE-FIGURE REBOUNDS Alanna 'Rose' Micheaux Mallory Heyer	4 2
20-POINT GAMES Mara Braun (Most - 27) Katie Borowicz (Most - 21)	5 1	Mara Braun Mallory Heyer Amaya Battle Maggie Czinzano	5 4 3 1	Destinee Oberg Mara Braun Amaya Battle	1 1 1
DOUBLE-DOUBLES Alanna 'Rose' Micheaux Mallory Heyer Mara Braun	4 2 1	7+ ASSISTS Amaya Battle	1	4+ STEALS Katie Borowicz Mara Braun	3 2

BY THE NUMBERS (IN 2022-23)

Largest Victory	34 (82-48)	vs. Presbyterian, 11/20
Largest Defeat	6 (71-65)	at NDSU, 11/17
Largest Halftime Lead	23 (38-15)	vs. W. Illinois, 11/7
Largest Halftime Deficit	4 (35-31)	at Virginia, 11/26
Most Points In 1st Half	39	2x, MR: vs. Presbyterian, 11/20
Fewest Points in 1st Half	27	2x, MR: vs. Wake Forest, 11/30
Most Points In 2nd Half	62	vs. Lehigh, 11/13
Fewest Points in 2nd Half	32	vs. Wake Forest, 11/30
Most Points Allowed In 1st Half	42	vs. Lehigh, 11/13
Fewest Points Allowed in 1st Half	15	vs. W. Illinois, 11/7
Most Points Allowed In 2nd Half	57	vs. Lehigh, 11/13
Fewest Points Allowed in 2nd Half	24	vs. Presbyterian, 11/20
Largest Lead	34	vs. Presbyterian, 11/20
Largest Lead at Home	34	vs. Presbyterian, 11/20
Largest Lead On Road	10	at Virginia, 11/26
Largest Lead Lost (In a Loss)	10	2x, MR: vs. Wake Forest, 11/30
Largest Deficit	11	at Virginia, 11/26
Largest Deficit At Home	10	3x, MR: vs. Penn State, 12/3
Largest Deficit on Road	11	at Virginia, 11/26
Largest Comeback Win	10	2x, MR: vs. Penn State, 12/3

2022-23 STARTING LINEUPS

Game #	1	2	3	4	5	Record
1-2, 5-6	Borowicz	Braun	Gradwell	Heyer	Micheaux	3-1
3-4	Borowicz	Cayton	Gradwell	Heyer	Micheaux	1-1
7-8	Borowicz	Braun	Battle	Heyer	Micheaux	1-1

Individual Game Statistical Leaders (Includes ties):

Points: Braun (5), Batte (1), Heyer (1), Borowicz (1)
 Rebounds: Micheaux (5), Heyer (2), Braun (1), Battle (1)
 Assists: Battle (5), Borowicz (4), Braun (1), Cayton (1), Gradwell (1)
 Steals: Borowicz (4), Braun (3), Battle (2), Micheaux (1), Cayton (1)
 Blocks: Battle (4), Heyer (2), Braun (2), Micheaux (1), Borowicz (1)

MINNESOTA GAME HIGHS

	2022-23 Season	Under Whalen
Points	101 vs. Lehigh, 11/13/22	101 2x, MR: vs. Lehigh, 11/13/22
FGM	37 vs. Lehigh, 11/13/22	41 vs. Bryant, 11/26/19
FGA	96 vs. Lehigh, 11/13/22	81 vs. Bryant, 11/26/19
FG%	.470 (31-66) vs. Penn St., 12/3/22	.563 (27-48) vs. UAPB, 11/20/18
3FGM	9 vs. Lehigh, 11/13/22	18 vs. Ohio, 12/15/21
3FGA	28 vs. Lehigh, 11/13/22	32 3x, MR: at Nebraska, 1/19/21
3FG%	.381 2x, (8-21) vs. Penn St., 12/3/22	.621 (18-29) vs. Ohio, 12/15/21
FTM	28 vs. Penn St., 12/3/22	31 3x, MR: at Ohio State, 2/13/20
FTA	32 vs. Penn St., 12/3/22	40 vs. Rhode Island, 12/22/18
FT%	.875 (28-32) vs. Penn St., 12/3/22	1.000 (17-17) vs. Indiana, 3/7/19
Rebs.	55 vs. Presby., 11/20/22	55 vs. Presby., 11/20/22
O-Rebs.	26 vs. Lehigh, 11/13/22	26 vs. Lehigh, 11/13/22
D-Rebs.	42 vs. W. Illinois, 11/7/22	42 vs. W. Illinois, 11/7/22
Assists	21 2x, MR: vs. Presby., 11/20/22	23 2x, MR: vs. Penn State, 2/17/19
Steals	18 vs. Lehigh, 11/13/22	18 vs. Lehigh, 11/13/22
Blocks	4 3x, MR: vs. Liberty, 11/27/22	9 vs. Milwaukee, 11/14/19
TOs	26 vs. Penn St., 12/3/22	35 vs. Maryland, 3/1/20
Fouls	20 2x, MR: vs. Penn St., 12/3/22	24 vs. Penn State, 1/10/21

OPPONENT GAME HIGHS

	2022-23 Season	Under Whalen
Points	99 vs. Lehigh, 11/13/22	105 vs. No. 25/RV Iowa, 1/20/22
FGM	39 vs. Penn St., 12/3/22	38 vs. Lehigh, 11/13/22
FGA	76 at Virginia, 11/26/22	80 Penn State, 12/28/19
FG%	.559 (38-68) vs. Lehigh, 11/13/22	.630 (34-54) Iowa, 1/14/19
3FGM	13 vs. Lehigh, 11/13/22	17 vs. Ohio, 12/15/21
3FGA	31 vs. W. Illinois, 11/7/22	34 vs. Ohio, 12/15/21
3FG%	.464 (13-28) vs. Lehigh, 11/13/22	.563 (9-16) Rutgers, 2/17/21
FTM	15 vs. Liberty, 11/27/22	24 Drake, 12/6/20
FTA	19 vs. Liberty, 11/27/22	28 2x, MR: vs. Northwestern, 3/3/22
FT%	.789 (15-19) vs. Liberty, 11/27/22	1.000 (17-17) Missouri St., 11/5/19
Rebs.	44 at Virginia, 11/26/22	51 2x, MR: vs. Oklahoma, 11/22/21
O-Rebs.	15 4x, MR: vs. Liberty, 11/27/22	23 Penn State, 12/28/19
D-Rebs.	34 vs. Lehigh, 11/13/22	40 Nebraska, 1/4/20
Assists	25 vs. Lehigh, 11/13/22	28 3x, MR: Iowa, 1/31/21
Steals	16 at Virginia, 11/26/22	24 Maryland, 3/1/20
Blocks	5 6x, MR: vs. Penn St., 12/3/22	10 2x, MR: Nebraska, 1/30/20
TOs	22 2x, MR: vs. Penn St., 12/3/22	33 Milwaukee, 11/14/19
Fouls	25 vs. Penn St., 12/3/22	28 2x, MR: Rhode Island, 12/22/18

MINNESOTA GAME LOWS

	2022-23 Season	Under Whalen
Points	59 vs. Wake Forest, 11/30/22	44 vs. Maryland, 3/1/20
FGM	23 vs. Wake Forest, 11/30/22	15 vs. Maryland, 3/1/20
FGA	62 vs. Wake Forest, 11/30/22	45 at Rutgers, 2/28/19
FG%	.371 (23-62) vs. Wake Forest, 11/30/22	.278 (15-54) vs. Maryland, 3/1/20
3FGM	2 at NDSU, 11/17/22	1 5x, MR: vs. Indiana, 3/7/19
3FGA	15 at NDSU, 11/17/22	4 at Michigan, 12/31/18
3FG%	.133 (2-15) at NDSU, 11/17/22	.067 (1-15) vs. Indiana, 3/7/19
FTM	6 2x, MR: vs. Wake Forest, 11/30/22	3 vs. Wisconsin, 1/22/20
FTA	9 vs. W. Illinois, 11/7/22	4 vs. Wisconsin, 1/22/20
FT%	.500 (6-12) vs. Wake Forest, 11/30/22	.400 (4-10) vs. Michigan, 2/10/20
Rebs.	38 2x, MR: vs. Liberty, 11/27/22	19 vs. No. 2 UConn, 11/20/21
O-Rebs.	9 2x, MR: vs. Penn St., 12/3/22	3 2x, MR: vs. No. 25/RV Iowa, 1/20/22
D-Rebs.	23 at NDSU, 11/17/22	13 vs. Missouri State, 11/5/19
Assists	11 at NDSU, 11/17/22	4 2x, MR: vs. No. 25/RV Iowa, 1/20/22
Steals	5 at Virginia, 11/26/22	1 2x, MR: vs. Northwestern, 3/3/22
Blocks	0 vs. Penn St., 12/3/22	0 11x, MR: vs. Penn St., 12/3/22
TOs	11 vs. Lehigh, 11/13/22	5 vs. Vermont, 11/10/19
Fouls	12 vs. Presby., 11/20/22	8 at Rutgers, 1/6/22

OPPONENT GAME LOWS

	2022-23 Season	Under Whalen
Points	45 vs. W. Illinois, 11/7/22	32 vs. George Washington, 11/14/21
FGM	15 vs. W. Illinois, 11/7/22	10 vs. George Washington, 11/14/21
FGA	57 vs. Wake Forest, 11/30/22	47 Milwaukee, 11/14/19
FG%	.250 (15-60) vs. W. Illinois, 11/7/22	.192 (10-52) vs. George Washington, 11/14/21
3FGM	2 vs. Liberty, 11/27/22	0 vs. UTSA, 11/28/21
3FGA	17 vs. Wake Forest, 11/30/22	3 vs. UTSA, 11/28/21
3FG%	.111 (2-18) vs. Liberty, 11/27/22	.000 (0-3) vs. UTSA, 11/28/21
FTM	4 vs. Presby., 11/20/22	2 2x, MR: vs. Bradley, 11/26/21
FTA	7 vs. Presby., 11/20/22	5 2x, MR: Illinois, 1/6/19
FT%	.500 (7-14) vs. Penn St., 12/3/22	.222 (6-27) Ohio State, 3/5/20
Rebs.	37 vs. W. Illinois, 11/7/22	19 Arkansas-Pine Bluff, 11/20/18
O-Rebs.	5 vs. W. Illinois, 11/7/22	4 2x, MR: vs. American, 11/17/21
D-Rebs.	23 2x, MR: vs. Liberty, 11/27/22	12 Arkansas-Pine Bluff, 11/20/18
Assists	10 4x, MR: vs. Wake Forest, 11/30/22	6 3x, MR: George Washington, 11/14/21
Steals	4 at NDSU, 11/17/22	1 Vermont, 11/10/19
Blocks	2 vs. W. Illinois, 11/7/22	0 4x, MR: vs. Wisconsin, 1/30/22
TOs	12 at Virginia, 11/26/22	5 Maryland, 2/20/21
Fouls	15 vs. W. Illinois, 11/7/22	8 vs. Maryland, 1/9/22

MINNESOTA INDIVIDUAL GAME HIGHS

	2022-23 Season	Under Whalen
Points	34 Mara Braun vs. Lehigh, 11/13/22	37 Sara Scalia vs. Ohio, 12/15/21
FGM	12 Mara Braun vs. Lehigh, 11/13/22	14 Sara Scalia vs. Ohio, 12/15/21
FGA	26 Mara Braun vs. Lehigh, 11/13/22	26 2x, MR: Mara Braun vs. Lehigh, 11/13/22
FG%~	.818 (9-11) K. Borowicz vs. Liberty, 11/27/22	1.000 (9-9) Taiye Bello at Michigan, 12/31/18
3FGM	5 2x, MR: Mara Braun vs. Wake Forest, 11/30/22	9 Sara Scalia vs. Ohio, 12/15/21
3FGA	11 Mara Braun vs. Wake Forest, 11/30/22	16 Sara Scalia at Green Bay, 3/17/22
3FG%*	.667 2x, MR: A. Hammond vs. Liberty, 11/27/22	1.000 (4-4) Destiny Pitts vs. Coppin State, 12/12/18
FTM	11 Mara Braun vs. Penn St., 12/3/22	15 Taiye Bello vs. Rutgers, 2/2/20
FTA	11 Mara Braun vs. Penn St., 12/3/22	19 Taiye Bello vs. Rutgers, 2/2/20
FT%^	1.000 (11-11) M. Braun vs. Penn St., 12/3/22	1.000 (4-4) 9x, MR: Borowicz vs. Lehigh, 11/13/22
Rebs.	13 Alanna Micheaux vs. W. Illinois, 11/7/22	22 Taiye Bello vs. Rutgers, 2/2/20
O-Rebs.	6 Alanna Micheaux vs. Lehigh, 11/13/22	10 2x, MR: Taiye Bello vs. Rutgers, 2/3/19
D-Rebs.	10 Alanna Micheaux vs. W. Illinois, 11/7/22	14 Taiye Bello vs. Rutgers, 2/2/20
Assists	9 Amaya Battle vs. W. Illinois, 11/7/22	12 Kenisha Bell vs. Northern Iowa, 3/22/19
Steals	5 3x, MR: K. Borowicz vs. Liberty, 11/27/22	6 Kenisha Bell vs. Air Force, 12/2/18
Blocks	2 4x, MR: Mallory Heyer at Virginia, 11/26/22	6 Taiye Bello vs. Milwaukee, 11/14/19

~min. 5 attempts | ^ min. 4 attempts | *min. 3 attempts

OPPONENT INDIVIDUAL GAME HIGHS

	2022-23 Season	Under Whalen
Points	34 Makenna Marisa, Penn St., 12/3/22	37 Caitlin Clark, Iowa, 1/6/21
FGM	13 Makenna Marisa, Penn St., 12/3/22	16 Megan Gustafson, Iowa, 1/14/19
FGA	22 Camryn Taylor, Virginia, 11/26/22	25 Kamaria McDaniel, Penn St., 12/28/19
FG%~	.833 Kaylee Van Eps, Lehigh, 11/13/22	1.000 (6-6) Aaliyah Patty, Ohio State, 12/31/19
3FGM	7 Makenna Marisa, Penn St., 12/3/22	7 Makenna Marisa, Penn St., 12/3/22
3FGA	10 Makenna Marisa, Penn St., 12/3/22	12 Jada Peebles, Illinois, 2/10/21
3FG%*	.800 Mackenzie Kramer, Lehigh, 11/13/22	1.000 (4-4) Aleksa Gulbe, Indiana, 2/3/22
FTM	7 Kennedy Williams, Liberty, 11/27/22	11 2x, MR: Nia Clouden, Michigan St., 1/23/22
FTA	7 Kennedy Williams, Liberty, 11/27/22	15 Abby Laszewski, Wisconsin, 2/6/20
FT%^	1.000 Kennedy Williams, Liberty, 11/27/22	1.000 (10-10) Veronica Burton, NU, 3/3/22
Rebs.	15 Mir McLean, Virginia, 11/26/22	16 3x, MR: Anya Poole, UNC, 12/1/21
O-Rebs.	5 Mya Berkman, Liberty, 11/27/22	10 Imani Lewis, Wisconsin, 1/22/20
D-Rebs.	11 Mir McLean, Virginia, 11/26/22	13 Caitlin Clark, Iowa, 1/20/22
Assists	11 Mackenzie Kramer, Lehigh, 11/13/22	12 Jeanae Terry, Purdue, 1/27/22
Steals	5 Leilani Kapinus, Penn St., 12/3/22	8 2x, MR: Tekia Mack, Rutgers, 2/17/21
Blocks	4 Olivia Summiel, Wake Forest, 11/30/22	7 Ae'Rianna Harris, Purdue, 1/19/20

~min. 5 attempts | ^ min. 4 attempts | *min. 3 attempts

2022-23 MINNESOTA TOP INDIVIDUAL PERFORMANCES



2022-23 Minnesota Women's Basketball
 Player Highs Analysis
 All games

Minnesota - Individual Game Highs

POINTS	34		Mara Braun vs Lehigh (11/13/2022)
	27		Mara Braun vs Wake Forest (11/30/2022)
	26		Mara Braun vs Penn St. (12/03/2022)
	24		Mara Braun at Virginia (11/26/2022)
	21		Katie Borowicz vs Liberty (N) (11/27/2022)
	21		Mara Braun vs Western Ill. (11/07/2022)
FIELD GOALS MADE	12		Mara Braun vs Lehigh (11/13/2022)
	9		Mara Braun vs Wake Forest (11/30/2022)
	9		Katie Borowicz vs Liberty (N) (11/27/2022)
	9		Mallory Heyer vs Presbyterian (11/20/2022)
	9		Mara Braun vs Western Ill. (11/07/2022)
FIELD GOAL ATTEMPTS	26		Mara Braun vs Lehigh (11/13/2022)
	19		Mara Braun vs Western Ill. (11/07/2022)
FIELD GOAL PERCENTAGE (min 5 made)	.818	(9-11)	Katie Borowicz vs Liberty (N) (11/27/2022)
	.750	(9-12)	Mallory Heyer vs Presbyterian (11/20/2022)
3 PT FG MADE	5		Mara Braun vs Wake Forest (11/30/2022)
	5		Mara Braun vs Lehigh (11/13/2022)
3 PT FG ATTEMPTS	13		Mara Braun vs Lehigh (11/13/2022)
	11		Mara Braun vs Wake Forest (11/30/2022)
3 PT FG PERCENTAGE (min 2 made)	1.000	(2-2)	Amaya Battle vs Penn St. (12/03/2022)
	1.000	(2-2)	Katie Borowicz vs Liberty (N) (11/27/2022)
FREE THROWS MADE	11		Mara Braun vs Penn St. (12/03/2022)
	8		Mara Braun at Virginia (11/26/2022)
FREE THROW ATTEMPTS	11		Mara Braun vs Penn St. (12/03/2022)
	9		Mara Braun at Virginia (11/26/2022)
FREE THROW PERCENTAGE (min 3 made)	1.000	(11-11)	Mara Braun vs Penn St. (12/03/2022)
	1.000	(4-4)	Maggie Czinano vs Penn St. (12/03/2022)
	1.000	(4-4)	Mara Braun vs Wake Forest (11/30/2022)
	1.000	(4-4)	Katie Borowicz vs Lehigh (11/13/2022)
	1.000	(3-3)	Amaya Battle vs Presbyterian (11/20/2022)
	1.000	(3-3)	Alanna Micheaux vs Lehigh (11/13/2022)
REBOUNDS	13		Alanna Micheaux vs Western Ill. (11/07/2022)
	11		Mallory Heyer vs Penn St. (12/03/2022)
	11		Alanna Micheaux vs Presbyterian (11/20/2022)
ASSISTS	9		Amaya Battle vs Western Ill. (11/07/2022)
	6		Mara Braun vs Penn St. (12/03/2022)
	6		Katie Borowicz vs Wake Forest (11/30/2022)
	6		Amaya Battle at Virginia (11/26/2022)
STEALS	5		Katie Borowicz vs Liberty (N) (11/27/2022)
	5		Katie Borowicz at North Dakota St. (11/17/2022)
	5		Katie Borowicz vs Lehigh (11/13/2022)
BLOCKED SHOTS	2		Mallory Heyer at Virginia (11/26/2022)
	2		Amaya Battle vs Presbyterian (11/20/2022)
	2		Amaya Battle vs Lehigh (11/13/2022)
	2		Amaya Battle vs Western Ill. (11/07/2022)
TURNOVERS	8		Amaya Battle vs Penn St. (12/03/2022)
	7		Mara Braun vs Penn St. (12/03/2022)
	7		Katie Borowicz at Virginia (11/26/2022)
FOULS	5		Katie Borowicz vs Penn St. (12/03/2022)
	5		Alanna Micheaux vs Penn St. (12/03/2022)
	5		Alanna Micheaux vs Liberty (N) (11/27/2022)
	5		Alanna Micheaux at North Dakota St. (11/17/2022)

THE LAST TIME...

Rankings

Minnesota was ranked in AP Top 25: No. 24 (12/30/19)
Minnesota was ranked in Coaches Poll: No. 25 (1/15/19)
Minnesota played AP No. 1-ranked opponent: Loss vs. Baylor, 60-89, (12/4/11)
Minnesota defeated AP No. 1-ranked opponent: Duke, 82-75, (3/30/04)
Minnesota played AP No. 2-ranked opponent: Loss vs. UConn, 88-58, (11/20/21)
Minnesota defeated opponent ranked 1-5 by AP: No. 5 Ohio State, 90-88 (OT), (2/24/16)

Two or more Gophers scored 20 points: Sara Scalia (23), Deja Winters (30) at No. 25/24 Iowa (2/9/22)

Three or more Gophers scored 20 points: Kenisha Bell (27), Carlie Wagner (26) and Gadiva Hubbard (20) vs. Ohio State, 3/3/18

Two or more Gophers scored 30 points: Sara Scalia (32), Kadi Sissoko (32) at Penn State (2/27/22)

A Gopher scored 20 points in two straight games: Mara Braun, 2 (27 vs. Wake Forest (11/30/22) and 26 vs. Penn State (12/3/22)

A Gopher scored 20 points in three straight games: Sara Scalia, 3 (26 at No. 5/6 Indiana (2/3/22) and 24 vs. Michigan State (2/6/22) and 23 at No. 25/24 Iowa (2/9/22))

A Gopher scored 20 points in four straight games: Destiny Pitts, 8 (29 vs. Northern Iowa, 3/22/19; 25 vs. Indiana, 3/7/19; 26 vs. Michigan St., 3/3/19; 24 at Rutgers, 2/18/19; 24 at Maryland, 2/21/19; 22 vs. Penn St., 2/17/19; 27 at Purdue, 2/14/19; 21 vs. Northwestern, 2/10/19)

A Gopher scored 20 points in five straight games: Destiny Pitts, 8 (29 vs. Northern Iowa, 3/22/19; 25 vs. Indiana, 3/7/19; 26 vs. Michigan St., 3/3/19; 24 at Rutgers, 2/18/19; 24 at Maryland, 2/21/19; 22 vs. Penn St., 2/17/19; 27 at Purdue, 2/14/19; 21 vs. Northwestern, 2/10/19)

A Gopher scored 30 points in two straight games: Rachel Banham (48 vs. Milwaukee, 3/16/16; 37 vs. South Dakota, 3/20/16)

Four or more Gophers scored in double figures: Mara Braun (26), Amaya Battle (19), Mallory Heyer (18) and Katie Borowicz (13) vs. Penn St., 12/3/22

Five or more Gophers scored in double figures: Mara Braun (34), Amaya Battle (17), Alanna Micheaux (13), Mallory Heyer (12), Katie Borowicz (12) vs. Lehigh (11/13/22)

Six or more Gophers scored in double figures: Gadiva Hubbard (22), Carlie Wagner (22), Kenisha Bell (12), Paloma Gonzalez (12), Destiny Pitts (12), Bryanna Fernstrom (11) and Jasmine Brunson (10) vs. Lehigh (11/11/17)

Seven Gophers scored in double figures: Gadiva Hubbard (22), Carlie Wagner (22), Kenisha Bell (12), Paloma Gonzalez (12), Destiny Pitts (12), Bryanna Fernstrom (11) and Jasmine Brunson (10) vs. Lehigh (11/11/17)

Minnesota Scored 80 or more points: 82 vs. Presbyterian (11/20/22)

Minnesota Scored 90 or more points: 98 vs. Penn St. (12/3/22)

Minnesota Scored 100 or more points: 2x, MR: vs. Lehigh (11/13/22)

Held an opp. to 50 or fewer points: 48 vs. Presbyterian (11/20/22)

Held an opp. to 40 or fewer points: 32, vs. George Washington, 11/14/21

Field Goal Shooting

Minnesota shot 50 percent or better: .507 (34-67) vs. Illinois (2/24/22)

Minnesota shot 55 percent or better: .554 (36-65), vs. Ohio (12/15/21)

Minnesota shot 60 percent or better: .667 (28-42), vs. Penn State (2/28/13)

Minnesota made 30 or more field goals: 31 vs. Penn State (12/3/22)

Minnesota made 40 or more field goals: 41 vs. Bryant (11/26/19)

Minnesota attempted 70 or more field goals: 76 vs. Presbyterian (11/20/22)

Minnesota attempted 80 or more field goals: 80 at Wisconsin (1/3/21)

Minnesota attempted 90 or more field goals: 96 vs. Lehigh (11/13/22)

Held an opp. to 40 percent shooting or worse: .387 (24-62) vs. Liberty (11/27/22)

Held an opp. to 35 percent shooting or worse: .313 (20-64) vs. Illinois (2/24/22)

Held an opp. to 30 percent shooting or worse: .250 (15-60) vs. W. Illinois, 11/7/22

Held an opp. to 20 percent shooting or worse: .192 (10-52) vs. George Washington, 11/14/21

3-Point Field Goal Shooting

A Gopher made 9 or more 3-point field goals: 9, Sara Scalia vs. Ohio (12/15/21)

A Gopher made between 5 and 8 3-point field goals: 5, Mara Braun vs. Wake Forest (11/30/22)

Minnesota shot 40 percent or better (min. 10 att.): .436 (34-78) at Penn State (2/27/22)

Minnesota shot 50 percent or better (min. 10 att.): .500 (8-16) at SDSU (3/20/22)

Minnesota shot 60 percent or better (min. 10 att.): .621 (18-29) vs. Ohio (12/15/21)

Minnesota made 10 or more 3-point field goals: 10 at Penn State (2/27/22)

Minnesota made 15 or more 3-point field goals: 18 vs. Ohio (12/15/21)

Minnesota attempted 30 or more 3-point field goals: 31 at Michigan St. (1/23/22)

Minnesota attempted 40 or more 3-point field goals: 42 vs. NJIT (12/28/15)

Free Throw Shooting

A Gopher was perfect at the FT line (min. 5 att.): 11-11 Mara Braun vs. Penn State (12/3/22)

Minnesota shot 80 percent or better (min. 10 att.): .875 (28-32) vs. Penn State (12/3/22)

Minnesota shot 90 percent or better (min. 10 att.): .929 (13-14) vs. Maryland (1/14/21)

Minnesota shot 100 percent (min. 7 att.): 7-7 vs. Illinois (2/24/22)

Minnesota made 20 or more free throws: 21 vs. Rutgers (2/17/22)

Minnesota made 25 or more free throws: 28 vs. Penn State (12/3/22)

Minnesota made 30 or more free throws: 35 at Ohio State (2/13/20)

Minnesota attempted 30 or more free throws: 33 vs. Penn State (12/3/22)

Minnesota attempted 40 or more free throws: 40 vs. Rhode Island (12/22/18)

Rebounds

A Gopher had 10 or more rebounds: 11, Mallory Heyer vs. Penn State (12/3/22)

A Gopher had 15 or more rebounds: 22, Taiye Bello vs. Rutgers (2/2/20)

A Gopher had 20 or more rebounds: 22, Taiye Bello vs. Rutgers (2/2/20)

A Gopher had 10 or more reb. in consecutive games: Alanna 'Rose' Micheaux, 2 games (13 vs. W. Illinois and 10 vs. Lehigh)

A Gopher had 10 or more reb. in 3 straight games: Kadi Sissoko, 3 games (14 at Penn State and 10 vs. Northwestern, 14 at Green Bay)

Minnesota had 50 or more rebounds: 55 vs. Presbyterian (11/20/22)

Minnesota had 60 or more rebounds: 61 vs. Rhode Island (11/13/17)

Assists

A Gopher had 10 or more assists: 10, Jasmine Powell vs. Syracuse (11/21/21)

Minnesota had 20 or more assists: 21 vs. Presbyterian (11/20/22)

Minnesota had 25 or more assists: 26 vs. Eastern Michigan (12/31/17)

Minnesota had 30 or more assists: 31 vs. Radford (11/24/02)

Blocked Shots

A Gopher had 5 or more blocked shots: 5, Taiye Bello at Notre Dame (12/4/19)

Minnesota had 10 or more blocked shots: 11 vs. Army (12/8/16)

Steals

A Gopher had 5 or more steals: 5, Katie Borowicz vs. Liberty (11/27/22)

A Gopher had 5 or more steals in consecutive games: Katie Borowicz vs. Lehigh (11/13/22) and at NDSU (11/17/22)

Minnesota had 10 or more steals: 10 vs. Liberty (11/27/22)

Minnesota had 15 or more steals: 15 vs. Lehigh (11/13/22)

Minnesota had 20 or more steals: 21 at Michigan (2/25/94)

Double-Double / Triple-Double

A Gopher had a double-double (Pts/Reb): Mallory Heyer (18 pts, 11 reb) vs. Penn State (12/3/22)

A Gopher had a double-double (Pts/Ast): Kenisha Bell (22 pts, 12 ast) vs. Northern Iowa (3/22/19)

A Gopher had a double-double in consecutive games: Alanna 'Rose' Micheaux, 2, (14 pts, 13 reb vs. W. Illinois and 13 pts, 10 reb vs. Lehigh)

A Gopher had a double-double in 3 consecutive games: Kadi Sissoko, (34 pts, 14 reb vs. Penn State and 18 pts, 10 reb vs. Northwestern, 18 pts, 14 reb at Green Bay)

Two Gophers had a double-double in one game: Alanna Micheaux (16 pts, 11 reb) and Mallory Heyer (19 pts, 10 reb) vs. Presbyterian (11/20/22)

A Gopher had a triple-double: Amanda Zahui B. (16 pts, 13 reb, 12 blk) vs. Penn State (1/28/15)

Turnovers

Minnesota had 5 or fewer turnovers: 5 vs. Vermont (11/10/19)

Minnesota had 10 or fewer turnovers: 10 at Penn State (2/27/22)

Forced 20 or more turnovers: 20 at NDSU (11/17/22)

Forced 25 or more turnovers: 26 vs. Bryant (11/26/19)

Forced 30 or more turnovers: 33 vs. Milwaukee (11/14/19)

Overtime

Minnesota won a game in overtime: at Arizona St., 66-59, (11/12/21)

Minnesota lost a game in overtime: at Rutgers, 80-70, (1/13/18)

Minnesota played a two-overtime game: vs. Penn State, W 98-96 (12/3/22)

Miscellaneous

Minnesota won on a last-second shot: vs. Lehigh, 11/13/22 (Mara Braun hits a wing three with 0.0 left in regulation, Minnesota 101-99 over Lehigh)

Minnesota won after trailing by at least 10 pts: vs. Lehigh, 11/13/22 (down 82-72, 7:10 remaining in 4Q, won 101-99 in regulation)

Minnesota won after trailing by at least 10 pts to a Big Ten opponent: vs. Penn State, 12/3/22 (down 58-48, 9:10 remaining in 4Q, won 98-96 in 2OT)

Minnesota won after trailing by at least 15 pts: 15 vs. UC-Riverside, 12/22/17 (down 40-25, 5:40 remaining in 2Q- won 101-75)

Minnesota scored 15 straight points or more: 20-0 (10:00 1Q-2:02 1Q) vs. Presbyterian (11/20/22)

Minnesota held opp. scoreless 5:00 or longer: 5:13 (10:00 1Q-2:02 1Q) vs. Presbyterian (11/20/22)

Minnesota held opp. scoreless 7:00 or longer: 7:52 (7:08 2Q-7:24 3Q) vs. W. Illinois (11/7/22)

Minnesota held opp. scoreless 9:00 or longer: 9:44 (7:08 2Q-7:24 3Q) vs. W. Illinois (11/7/22)

WHALEN AT A GLANCE

COACHING RESUME:

2018-Pres.: Minnesota
Head Coach (65-60 Overall Record, 29-44 B1G Record)

NAISMITH BASKETBALL HALL OF FAME:

Class of 2022: First Ballot Hall of Fame Player

WOMEN'S BASKETBALL HALL OF FAME:

Class of 2023: First Ballot Hall of Fame Player

WNBA PLAYING EXPERIENCE:

2010-18: Minnesota Lynx
2004-09: Connecticut Sun

OVERSEAS PLAYING EXPERIENCE:

2014-15: AGU Spor (Turkey)
2013-14: Dynamo Moscow (Russia)
2012-13: Galatasaray (Turkey)
2007-12: USK Praha (Czech Republic)
2006-07: UMMC (Russia)

COLLEGE PLAYING EXPERIENCE:

2000-04: University of Minnesota

EDUCATION:

Sport Management
Minnesota, 2004

BY THE NUMBERS

1
1st Ballot Basketball Hall of Fame Finalist (Class of 2022)

2
Two-time Olympic Gold Medalist and two-time FIBA World Championship Gold Medalist

3
Three-time All-American (2002, '03, '04) and WNBA First Team honoree (2008, '11, '13)

4
Four-time WNBA Champion (2011, '13, '15, '17)

6
Six-time WNBA All-Star (2004, '06, '11, '13, '14, '15)

13
Whalen's jersey number, which was raised to the Williams Arena rafters by the Gophers in 2005, and retired by the Minnesota Lynx and Connecticut Sun in 2019

20
Named to WNBA Top 20@20 Team in 2016

WHAT THEY'RE SAYING ABOUT WHALEN

"The University of Minnesota's decision to hire Lindsay Whalen as its women's basketball coach is a phenomenal one. Lindsay is a winner; she's a four-time WNBA champion, a two-time Olympic gold medalist and led her Gopher team to the Final Four. I have no doubt that she will continue to excel as a leader."
Cheryl Reeve
Minnesota Lynx Head Coach
Team USA Assistant Coach

"Having been around Lindsay for a long time, I can certainly speak to the kind of competitor and person she is and the passion that she brings to the game. She has been really well coached from college through the pros - she's played for some great coaches. I don't think it'll take Lindsay long to get caught up. She's got some great stuff to work with at Minnesota, and she's a smart kid."
Geno Auriemma
University of Connecticut Head Coach
Former Team USA Head Coach

"The University of Minnesota hired a gem in Lindsay Whalen. Her basketball IQ is off the charts, and her ability to connect with people is unmatched. The impact on the community is already in full effect."
Dawn Staley
University of South Carolina Head Coach
Team USA Head Coach

HEAD COACH LINDSAY WHALEN FIFTH SEASON · MINNESOTA, 2004



One of the most decorated players in women's basketball history, Lindsay Whalen returned to her alma mater as the 12th head women's basketball coach at the University of Minnesota on April 13, 2018.

In her four seasons guiding the Golden Gophers, Whalen has led the team to a 60-57 mark (.518) with a trip to the WNIT in 2018-19 and 2021-22. In addition, she has coached one WNBA draft pick, one All-American, 11 All-Big Ten honorees, two members of the Big Ten All-Freshman team, one Big Ten All-Defensive Team player and countless Academic All-Big Ten honorees.

The 2021-22 season saw the Maroon and Gold make their way to the postseason for the second time in four seasons under Whalen with a bid to the WNIT where the squad reached the second round. The team matched its 7-11 Big Ten record from the previous season and finished 15-18 overall. Minnesota played one of the toughest schedules in the country, and the hardest in the Big Ten, playing a total of 10 NCAA Tournament teams, defeating one. The Gophers also partook in the first women's Battle 4 Atlantis tournament in the Bahamas, defeating Syracuse while also battling UConn and Oklahoma.

Sara Scalia was named Second Team All-Big Ten by the league's coaches and media while first-year Gopher Deja Winters earned an Honorable Mention All-Big Ten nod by the members of the media.

The 2020-21 campaign, which took place amidst the COVID-19 pandemic, saw a young Gophers squad improve their conference win total from five to seven as they went 8-13 on the season and 7-11 in conference play. With 10 of its 13 players either freshmen or sophomores, no team in the Big Ten had a higher percentage of its roster comprised of underclassmen than Minnesota. In fact, of the 13 Gophers on the roster, six were playing in their first season of collegiate basketball and three transfers were playing in their first year at Minnesota.

Jasmine Powell was named Second Team All-Big Ten by the league's coaches and Honorable Mention All-Big Ten by the media covering the conference. Meanwhile, Sara Scalia was chosen Honorable Mention All-Big Ten by the coaches and media.

In Whalen's second season the Gophers went 16-15, including winning 11 straight games at one point, which was the sixth longest win streak in program history. During the stretch, they won four straight on the road, the seventh longest such streak at Minnesota. Included in the 11-game streak was an 80-66 upset of then-No. 19 Arizona State.

Five members of the team took home season honors from the Big Ten. Taiye Bello was a consensus All-Big Ten Second Team selection by the league's coaches and media, while Powell was a consensus pick for both All-Big Ten Honorable Mention and the Big Ten All-Freshman Team. Gadiva Hubbard was an All-Big Ten Honorable Mention honoree by the media, as was Scalia, who also earned a place on the media's Big Ten All-Freshman Team.



In her first season at the helm of the Gophers, Whalen guided the team to a 21-11 record overall, a 9-9 mark in league play and a spot in the second round of the WNIT. She became the fifth coach in program history to lead the team to 20 wins in their first season. The Gophers enjoyed a 10-week run in the AP Poll, their longest stretch since the 2005-06 season.

Minnesota began the 2018-19 season by winning its first 12 games, tied for the third best streak in team history.

With the 12-0 start, Whalen tied her former coach, Pam Borton (2002-03), for the best undefeated start by a coach in their first year at a Big Ten school since the incorporation of women's athletics in the conference in 1982-83. The only coach at a Big Ten school with more wins in his or her first year there was Ohio State's Debbie Wilson, who started 14-0 in 1972-73.

Under Whalen's tutelage, Kenisha Bell earned honorable mention All-America honors from the AP, was a semifinalist for the 2019 Naismith Women's Defensive Player of the Year Award, garnered consensus First Team All-Big Ten honors from the league's coaches and media and was a member of the All-Big Ten Defensive Team. In addition, Destiny Pitts was named First Team All-Big Ten by the league's coaches (second team by the media), and Taiye Bello was an All-Big Ten honorable mention honoree.

Whalen returned to the Gophers after destroying the program's record book in the early 2000s, finishing her career as Minnesota's all-time points leader, along with being second all-time in assists and third all-time in steals. A four-time all-state selection at Hutchinson High School, about an hour west of Minneapolis, Whalen went on to become the catalyst for the most successful seasons in the history of Gopher women's basketball.

In international competition, Whalen was a key piece to dominant performances by Team USA in world championship and Olympic competition. Whalen played for two gold medal teams at the World Championships (2010, 2014) and has also won two Olympic gold medals (2012, 2016).

As part of Whalen's agreement to become head coach, she continued to play for the Minnesota Lynx before retiring at the end of the 2018 season. Previously, Whalen announced in February of 2018 that she was retiring from international competition. She had played for the U.S. National team since 2002, joining Team USA following her sophomore season with the Gophers.





3 • Amaya Battle

G • 5-11 • Fr. • Hopkins, Minn.
(Hopkins High School)
Psychology Major

2022-23 SEASON HIGHS

Points: 19 vs. Penn State, 12/3/22
FGM: 8 vs. Lehigh, 11/13/22
FGA: 18 vs. Lehigh, 11/13/22
3FGM: 2 vs. Penn State, 12/3/22
3FGA: vs. Penn State, 12/3/22
FTM: 6 vs. Liberty, 11/27/22
FTA: 8 vs. Liberty, 11/27/22
Off. Rebounds: 4 vs. Lehigh, 11/13/22
Def. Rebounds: 8 at Virginia, 11/26/22
Total Rebounds: 10 at Virginia, 11/26/22
Assists: 9 vs. W. Illinois, 11/7/22
Steals: 3, 3x, MR: vs. Penn State, 12/3/22
Blocks: 2, 3x, MR: vs. Presbyterian, 11/20/22
Minutes: 40:26 vs. Penn State, 12/3/22

CAREER HIGHS

Points: 19 vs. Penn State, 12/3/22
FGM: 8 vs. Lehigh, 11/13/22
FGA: 18 vs. Lehigh, 11/13/22
3FGM: 2 vs. Penn State, 12/3/22
3FGA: vs. Penn State, 12/3/22
FTM: 6 vs. Liberty, 11/27/22
FTA: 8 vs. Liberty, 11/27/22
Off. Rebounds: 4 vs. Lehigh, 11/13/22
Def. Rebounds: 8 at Virginia, 11/26/22
Total Rebounds: 10 at Virginia, 11/26/22
Assists: 9 vs. W. Illinois, 11/7/22
Steals: 3, 3x, MR: vs. Penn State, 12/3/22
Blocks: 2, 3x, MR: vs. Presbyterian, 11/20/22
Minutes: 40:26 vs. Penn State, 12/3/22

CAREER MISCELLANEOUS

	GAMES	MN W-L
Double Figures Scoring	4	3-1
8+ Assists:	1	1-0
8+ Rebounds:	3	2-1

CAREER STATISTICS - OVERALL

SEASON	TEAM	GP-GS	MIN/AVG	Field Goals		3-Point		F-Throws		Rebounds				Scoring						
				FG-FGA	FG%	3FG-3FGA	3FG%	FT-FTA	FT%	OFF	DEF	TOT	AVG	PF-FO	A	TO	BLK	STL	PTS	AVG
2022-23	MINN	8-2	235/29.4	34-89	.382	3-7	.429	18-27	.667	8	43	51	6.4	17-0	40	27	7	14	89	11.1
TOTAL		8-2	235/29.4	34-89	.382	3-7	.429	18-27	.667	8	43	51	6.4	17-0	40	27	7	14	89	11.1

BATTLE NOTES

- Made Big Ten debut vs. Penn State (12/3), scoring a career high 19 pts while dishing out five assists and snagging three steals. Also made two 3FG for the first time in her career in the 20T win, playing 40:26.
- Made her first career start against Wake Forest (11/30)
- Continued to impress at the Cav Classic averaging 10.5 points, 8.5 rebounds and 5.5 assists per game
- Stuffed the stat sheet against Presbyterian (11/20) with 9 points, 5 assists, 4 rebounds, 3 steals and 2 blocks.
- Scored 11 of Minnesota's 22 points in the fourth quarter against NDSU (11/17)
- Made the pass to Mara Braun for the buzzer beating shot against Lehigh (11/13), had 17 pts, 9 reb off the bench with 0 turnovers in 31+ minutes.
- Helped get the Gophers offense going against W. Illinois (11/7) by hitting her first career shot 6:42 into the game coming off the bench.
- Registered the most assists (9) in a freshman debut in school history vs. W. Illinois (11/7) and the second most in a season-opener in school history
- A four-star recruit and ranked No. 39 overall, and the No. 10 point guard in the nation, according to ESPN
- Named Minnesota's Miss Basketball in 2022 as the state's top player on and off the court.
- Won two state championships with Hopkins High School in 2022 and 2019
- Was named to the All-State team during her junior and senior season
- Was a team captain from freshman to senior seasons and earned a total of five varsity letters.
- Won the state AAU championship and national championship twice.
- Daughter of Terrell and Stephanie Battle.
- Has one sibling, Jamison Battle, who plays for the Minnesota men's basketball program

BATTLE GAME-BY-GAME

Opponent	Date	GS	MIN	Total		3-Pointers		Free throws		Rebounds				PF	A	TO	BLK	STL	PTS	AVG
				FG-FGA	PCT	3FG-3FGA	PCT	FT-FTA	PCT	OFF	DEF	TOT	AVG							
Western Ill.	11/07/2022		23:09	3-8	.375	0-1	.000	0-2	.000	1	7	8	8.0	0	9	2	2	1	6	6.0
Lehigh	11/13/2022		31:45	8-18	.444	0-1	.000	1-2	.500	4	5	9	8.5	4	2	0	2	2	17	11.5
at North Dakota St.	11/17/2022		31:22	5-14	.357	0-0	.000	5-7	.714	0	5	5	7.3	1	4	1	0	3	15	12.7
Presbyterian	11/20/2022		26:31	3-9	.333	0-0	.000	3-3	1.000	0	4	4	6.5	1	5	3	2	3	9	11.8
at Virginia	11/26/2022		30:18	3-7	.429	1-1	1.000	0-0	.000	2	8	10	7.2	4	6	5	0	0	7	10.8
vs Liberty	11/27/2022		26:23	4-9	.444	0-1	.000	6-8	.750	0	7	7	7.2	1	5	4	1	0	14	11.3
Wake Forest	11/30/2022	*	25:05	1-10	.100	0-1	.000	0-1	.000	1	2	3	6.6	4	4	4	0	2	2	10.0
Penn St.	12/03/2022	*	40:26	7-14	.500	2-2	1.000	3-4	.750	0	5	5	6.4	2	5	8	0	3	19	11.1
Totals			2 234:58	34-89	.382	3-7	.429	18-27	.667	8	43	51	6.4	17	40	27	7	14	89	11.1

Player Averages

Games Played	Minutes/game	Points/game	FG Pct	3FG Pct	FT Pct	Rebounds/game	Assists/game	Turnovers/game	Assist/Turnover ratio	Steals/game	Blocks/game
8	29.4	11.1	38.2	42.9	66.7	6.4	5.0	3.4	1.5	1.8	0.9



4 • Alanna 'Rose' Micheaux

F • 6-2 • So. • Wayne, Mich.
(Wayne Memorial HS)
Undeclared major

2022-23 SEASON HIGHS

Points: 16 vs. Presbyterian, 11/20/22
FGM: 8 vs. Presbyterian, 11/20/22
FGA: 16 vs. Presbyterian, 11/20/22
3FGM: --
3FGA: --
FTM: 3, 2x, MR: vs. Liberty, 11/27/22
FTA: 6 vs. Liberty, 11/27/22
Off. Rebounds: 6 vs. Lehigh, 11/13/22
Def. Rebounds: 10 vs. W. Illinois, 11/7/22
Total Rebounds: 13 vs. W. Illinois, 11/7/22
Assists: 2 vs. Liberty, 11/27/22
Steals: 3 vs. Presbyterian, 11/20/22
Blocks: 1, 3x, MR: vs. Liberty, 11/27/22
Minutes: 32:26 at Virginia, 11/26/22

CAREER HIGHS

Points: 23 vs. UNC, 12/1/21
FGM: 8, 2x, MR: vs. Presbyterian, 11/20/22
FGA: 16 vs. Presbyterian, 11/20/22
3FGM: --
3FGA: --
FTM: 7 vs. UNC, 12/1/21
FTA: 8 vs. UNC, 12/1/21
Off. Rebounds: 7 vs. No. 10/9 Maryland, 1/9/22
Def. Rebounds: 10 vs. W. Illinois, 11/7/22
Total Rebounds: 13 vs. W. Illinois, 11/7/22
Assists: 2, 2x, MR: vs. Liberty, 11/27/22
Steals: 3, 2x, MR: vs. Presbyterian, 11/20/22
Blocks: 1, 9x, MR: vs. Liberty, 11/27/22
Minutes: 32:26 at Virginia, 11/26/22

CAREER MISCELLANEOUS

	GAMES	MN	W-L
10+ Rebounds:	4		3-1
Double Double	4		3-1

CAREER STATISTICS - OVERALL

SEASON	TEAM	GP-GS	MIN/AVG	Field Goals		3-Point		F-Throws		Rebounds				Scoring						
				FG-FGA	FG%	3FG-3FGA	3FG%	FT-FTA	FT%	OFF	DEF	TOT	AVG	PF-FO	A	TO	BLK	STL	PTS	AVG
2021-22	MINN	30-16	437/14.6	63-95	.663	0-0	.000	16-25	.640	53	69	122	4.1	80-2	7	43	8	15	142	4.7
2022-23	MINN	8-8	200/25.0	44-90	.489	0-0	.000	13-22	.591	26	35	61	7.6	27-3	5	19	3	8	101	12.6
TOTAL		38-24	637/16.8	107-185	.578	0-0	.000	29-47	.617	79	104	183	4.8	107-5	12	62	11	23	243	6.4

MICHEAUX NOTES

Honors and Awards

- Big Ten Freshman of the Week (12/6/21) after her performance against UNC (12/1/21)
- Dropped her fourth double double of the season with 13 points and 10 boards against Wake Forest (11/30).
- Averaged 14 points, 5.5 rebounds and shot 52.2 percent from the floor at the Cav Classic (2 games)
- Secured her third double double of the season with 16 points and 11 boards against Presbyterian (11/20) and matched her career high with 3 steals.
- Posted a second-straight double double in a win over Lehigh (11/13), including 6 offensive rebounds
- Registered her first career double double vs. W. Illinois (11/7), dropping 14 points and 13 rebounds, leading the Gophers to the most rebounds (54) in a game during the Lindsay Whalen era (since 2018).
- As a true freshman played in 30 games during the 2021-22 season, starting in 16.
- Finished the 2021-22 season averaging 4.7 points and 4.1 rebounds per game.
- Made her first career start in her home state of Michigan (12/12).
- Was named the Big Ten Freshman of the Week after her performance against North Carolina (12/1), scoring 23 points on 8-of-10 from the floor while grabbing seven rebounds.
- Brought down a season-high 7 offensive rebounds against No. 10 Maryland (1/9), scoring eight points in the process.
- Finished the 2021-22 season with the team's best FG percentage (66.3) and 2nd in off. rebounds (53, 1.8 per game).
- Scored her Big Ten season high in points (9) against Michigan State (2/6).
- A four-star recruit, the No. 75 player overall in the country and the No. 9 power forward according to ProspectNation.com
- Michigan Miss Basketball finalist & First-Team All-State as a senior, averaging 23 points & 12 rebounds per contest
- Last name pronounced me-SHAW

MICHEAUX GAME-BY-GAME

Opponent	Date	GS	MIN	Total		3-Pointers		Free throws		Rebounds				PF	A	TO	BLK	STL	PTS	AVG	
				FG-FGA	PCT	3FG-3FGA	PCT	FT-FTA	PCT	OFF	DEF	TOT	AVG								
Western Ill.	11/07/2022	*	27:09	6-10	.600	0-0	.000	2-2	1.000	3	10	13	13.0	1	0	3	0	2	14	14.0	
Lehigh	11/13/2022	*	23:44	5-14	.357	0-0	.000	3-3	1.000	6	4	10	11.5	3	1	3	1	2	13	13.5	
at North Dakota St.	11/17/2022	*	21:37	4-6	.667	0-0	.000	1-2	.500	2	2	4	9.0	5	1	1	0	0	9	12.0	
Presbyterian	11/20/2022	*	19:47	8-16	.500	0-0	.000	0-0	.000	5	6	11	9.5	3	1	4	0	3	16	13.0	
at Virginia	11/26/2022	*	32:26	6-13	.462	0-0	.000	1-2	.500	2	0	2	8.0	4	0	2	1	0	13	13.0	
vs Liberty	11/27/2022	*	22:52	6-10	.600	0-0	.000	3-6	.500	5	4	9	8.2	5	2	3	1	1	15	13.3	
Wake Forest	11/30/2022	*	28:36	6-13	.462	0-0	.000	1-5	.200	2	8	10	8.4	1	0	2	0	0	13	13.3	
Penn St.	12/03/2022	*	23:54	3-8	.375	0-0	.000	2-2	1.000	1	1	2	7.6	5	0	1	0	0	8	12.6	
Totals			8	200:05	44-90	.489	0-0	.000	13-22	.591	26	35	61	7.6	27	5	19	3	8	101	12.6

Player Averages

Games Played	Minutes/game	Points/game	FG Pct	3FG Pct	FT Pct	Rebounds/game	Assists/game	Turnovers/game	Assist/Turnover ratio	Steals/game	Blocks/game
8	25.0	12.6	48.9	0.0	59.1	7.6	0.6	2.4	0.3	1.0	0.4



5 • Maggie Czinano

G • 6-0 • So. • Watertown, Minn.
(Watertown-MAyer High School)
Undeclared major

2022-23 SEASON HIGHS

Points: 13 at NDSU, 11/17/22
FGM: 3, 2x, MR: at NDSU, 11/17/22
FGA: 8 at NDSU, 11/17/22
3FGM: 1 at NDSU, 11/17/22
3FGA: 2 at NDSU, 11/17/22
FTM: 6 at NDSU, 11/17/22
FTA: 8 at NDSU, 11/17/22
Off. Rebounds: 5 vs. Lehigh, 11/13/22
Def. Rebounds: 5 at NDSU, 11/17/22
Total Rebounds: 7, 2x, MR: at NDSU, 11/17/22
Assists: 1 vs. Lehigh, 11/13/22
Steals: 1 vs. W. Illinois, 11/7/22
Blocks: --
Minutes: 24:41 at NDSU, 11/17/22

CAREER HIGHS

Points: 13 at NDSU, 11/17/22
FGM: 3, 2x, MR: at NDSU, 11/17/22
FGA: 8 at NDSU, 11/17/22
3FGM: 1 at NDSU, 11/17/22
3FGA: 2 at NDSU, 11/17/22
FTM: 6 at NDSU, 11/17/22
FTA: 8 at NDSU, 11/17/22
Off. Rebounds: 5 vs. Lehigh, 11/13/22
Def. Rebounds: 5 at NDSU, 11/17/22
Total Rebounds: 7, 2x, MR: at NDSU, 11/17/22
Assists: 1 vs. Lehigh, 11/13/22
Steals: 1 vs. W. Illinois, 11/7/22
Blocks: --
Minutes: 24:41 at NDSU, 11/17/22

CAREER MISCELLANEOUS

	GAMES	MN	W-L
10+ Minutes Played	4		2-2
Double Figures Scoring	1		0-1

CAREER STATISTICS - OVERALL

SEASON	TEAM	GP-GS		MIN/AVG		Field Goals		3-Point		F-Throws		Rebounds				Scoring						
		GP	GS	MIN	AVG	FG-FGA	FG%	3FG-3FGA	3FG%	FT-FTA	FT%	OFF	DEF	TOT	AVG	PF-FO	A TO BLK STL	PTS	AVG			
2021-22	MINN	9	0	22	2.5	0-4	.000	0-2	.000	1-2	.500	0	3	3	0.3	0-0	2	0	0	0	1	0.1
2022-23	MINN	7	0	116	16.5	11-35	.314	1-4	.250	19-24	.792	10	19	29	4.1	5-0	1	4	0	2	42	6.0
TOTAL		16-0		138	8.6	11-39	.282	1-6	.167	20-26	.769	10	22	32	2.0	5-0	3	4	0	2	43	2.7

CZINANO NOTES

- Returned from injury to play 15 minutes against Wake Forest, scored four points on 2-of-7 shooting.
- DNP vs. Liberty due to an ankle injury suffered against Virginia (11/26).
- Continued her hot start to the season, converting on 2-of-4 from the floor to score six points and snagged four boards off the bench in 15 minutes against Presbyterian (11/20).
- Scored a career high 13 points against NDSU (11/17) off the bench and added 7 rebounds and got the free throw line 8 times.
- Secured multiple huge offensive rebounds in a comeback victory over Lehigh (11/13) including one with 17.0 seconds left. Finished the game with a career high 8 points, 7 rebounds in 15:49 off the bench.
- Came off the bench vs. W. Illinois (11/7) and led the team in free throws made (3) and attempted (4).
- Was limited throughout her freshman season (2021-22) due to various injuries.
- Earned Star Tribune All-Metro Honorable Mention honors as a senior, averaging 21.8 points per game
- Was a three-time all-conference honoree and named all-state as a junior as she averaged 21 points, 2.2 steals and 2.1 assists per contest
- Helped her high school to a pair of conference championships and a section championship.
- AAU team is the Minnesota Fury, which won back-to-back state titles in 2019 and 2020 and finished second at the 2019 UAA Nationals
- Was a two-time all-conference track and field honoree and a 2018 all-state honorable mention in soccer and finished second in her conference in the 200 meters and 4x200 relay

CZINANO GAME-BY-GAME

Opponent	Date	GS	MIN	Total		3-Pointers		Free throws		Rebounds				PF	A	TO	BLK	STL	PTS	AVG
				FG-FGA	PCT	3FG-3FGA	PCT	FT-FTA	PCT	OFF	DEF	TOT	AVG							
Western Ill.	11/07/2022		10:37	0-4	.000	0-0	.000	3-4	.750	0	1	1	1.0	2	0	1	0	1	3	3.0
Lehigh	11/13/2022		15:49	3-6	.500	0-0	.000	2-3	.667	5	2	7	4.0	0	1	1	0	0	8	5.5
at North Dakota St.	11/17/2022		24:41	3-8	.375	1-2	.500	6-8	.750	2	5	7	5.0	2	0	1	0	1	13	8.0
Presbyterian	11/20/2022		15:43	2-4	.500	0-0	.000	2-3	.667	0	4	4	4.8	0	0	1	0	0	6	7.5
at Virginia	11/26/2022		11:27	1-3	.333	0-0	.000	2-2	1.000	1	1	2	4.2	0	0	0	0	0	4	6.8
Wake Forest	11/30/2022		15:36	2-7	.286	0-1	.000	0-0	.000	2	3	5	4.3	0	0	0	0	0	4	6.3
Penn St.	12/03/2022		21:37	0-3	.000	0-1	.000	4-4	1.000	0	3	3	4.1	1	0	0	0	0	4	6.0
Totals		0	115:31	11-35	.314	1-4	.250	19-24	.792	10	19	29	4.1	5	1	4	0	2	42	6.0

Player Averages

Games Played	Minutes/game	Points/game	FG Pct	3FG Pct	FT Pct	Rebounds/game	Assists/game	Turnovers/game	Assist/Turnover ratio	Steals/game	Blocks/game
7	16.5	6.0	31.4	25.0	79.2	4.1	0.1	0.6	0.3	0.3	0.0



10 • Mara Braun

F • 6-0 • Fr. • Wayzata, Minn.
(Wayzata, Minn.)
Undeclared Major

2022-23 SEASON HIGHS

Points: 34 vs. Lehigh, 11/13/22
FGM: 12 vs. Lehigh, 11/13/22
FGA: 26 vs. Lehigh, 11/13/22
3FGM: 5, 2x, MR: vs. Wake Forest, 11/30/22
3FGA: 13 vs. Lehigh, 11/13/22
FTM: 8 at Virginia, 11/26/22
FTA: 9 at Virginia, 11/26/22
Off. Rebounds: 1 at Virginia, 11/26/22
Def. Rebounds: 9 at Virginia, 11/26/22
Total Rebounds: 10 at Virginia, 11/26/22
Assists: 6 vs. Penn State, 12/3/22
Steals: 4, 2x, MR: vs. Lehigh, 11/13/22
Blocks: 1, 2x, MR: vs. Wake Forest, 11/30/22
Minutes: 45:44 vs. Penn State, 12/3/22

CAREER HIGHS

Points: 34 vs. Lehigh, 11/13/22
FGM: 12 vs. Lehigh, 11/13/22
FGA: 26 vs. Lehigh, 11/13/22
3FGM: 5, 2x, MR: vs. Wake Forest, 11/30/22
3FGA: 13 vs. Lehigh, 11/13/22
FTM: 8 at Virginia, 11/26/22
FTA: 9 at Virginia, 11/26/22
Off. Rebounds: 1 at Virginia, 11/26/22
Def. Rebounds: 9 at Virginia, 11/26/22
Total Rebounds: 10 at Virginia, 11/26/22
Assists: 6 vs. Penn State, 12/3/22
Steals: 4, 2x, MR: vs. Lehigh, 11/13/22
Blocks: 1, 2x, MR: vs. Wake Forest, 11/30/22
Minutes: 45:44 vs. Penn State, 12/3/22

CAREER MISCELLANEOUS

	GAMES	TEAM W-L
30+ Points	1	1-0
20+ Points	5	3-2
Double-Figure Points:	5	3-2
15+ Attempts	4	2-2

CAREER STATISTICS - OVERALL

		Field Goals		3-Point		F-Throws		Rebounds				Scoring								
SEASON	TEAM	GP-GS	MIN/AVG	FG-FGA	FG%	3FG-3FGA	3FG%	FT-FTA	FT%	OFF	DEF	TOT	AVG	PF-FO	A	TO	BLK	STL	PTS	AVG
2022-23	MINN	7-6	238/34.0	49-115	.426	17-55	.309	29-31	.935	2	28	30	4.3	7-0	14	18	2	15	144	20.6
TOTAL		7-6	238/34.0	49-115	.426	17-55	.309	29-31	.935	2	28	30	4.3	7-0	14	18	2	15	144	20.6

BRAUN NOTES

- In her Big Ten debut vs. Penn St. (12/3) scored 26 pts, handed out 6 assists and snagged three steals and hit 11-of-11 at the free throw line in a 20T win.
- Dominated against Wake Forest, becoming the 4th freshmen since 2009-10 to score 27+ pts, 5+ 3FG, 3+ stl and 1+ blks.
- Dropped 16 pts in the fourth quarter against Virginia (11/26) and finished with 24
- Returned against Presbyterian (11/20), came off the bench to score 9 pts and dished out a career high 3 assists.
- DNP against NDSU (11/17) due to a lower leg injury.
- With 1.7 seconds left on the clock, hit a buzzer-beating three against Lehigh (11/13) to win 101-99. Scored 34 and had 4 steals and five triples.
- Scored the third-most points by a freshman in their debut in school history (21) vs. W. Illinois (11/7), scoring her first career points 5:08 into her career. Her shot was also the first field goal made for the Gophers this season.
- A four-star recruit, the No. 28 player overall in the country and the No. 8 point guard according to ESPN
- Averaged 18.2 points, 5.5 rebounds, 4.6 assists and 3.5 steals per game in high school while shooting 43.6 percent from the floor and 40.7 percent from three.
- A three-time All-State selection as a sophomore and junior and senior.
- A two-sport athlete, making the state track and field meet in triple jump three different times.
- Played for North Tartan AAU, winning the State AAU MVP in 2021 and being named to the All-Tournament team at Nike Nationals in 2021.
- Four-time All-Lake Conference player along with All-Metro.
- Chose Minnesota over Arizona State, Iowa, Maryland, Michigan and Oregon State.

- Daughter of Chris and Ramona Braun who both went to Bemidji State.
- Mom played volleyball at Bemidji State while Dad played basketball.
- Has one sibling, Markus.
- Undecided on her intended major but has interest in psychology.
- Outside interests include volunteering at Club Unified and Special Olympics Minnesota.

BRAUN GAME-BY-GAME

Opponent	Date	GS	MIN	Total		3-Pointers		Free throws		Rebounds				PF	A	TO	BLK	STL	PTS	AVG	
				FG-FGA	PCT	3FG-3FGA	PCT	FT-FTA	PCT	OFF	DEF	TOT	AVG								
Western Ill.	11/07/2022	*	28:54	9-19	.474	2-8	.250	1-1	1.000	0	7	7	7.0	3	2	3	0	4	21	21.0	
Lehigh	11/13/2022	*	38:25	12-26	.462	5-13	.385	5-6	.833	1	2	3	5.0	1	1	1	0	4	34	27.5	
Presbyterian	11/20/2022		19:13	4-13	.308	1-6	.167	0-0	.000	0	3	3	4.3	0	3	0	0	9	21.3		
at Virginia	11/26/2022	*	34:46	7-16	.438	2-8	.250	8-9	.889	1	9	10	5.8	0	2	4	0	1	24	22.0	
vs Liberty	11/27/2022	*	33:17	1-10	.100	1-5	.200	0-0	.000	0	2	2	5.0	0	0	0	1	0	3	18.2	
Wake Forest	11/30/2022	*	37:36	9-18	.500	5-11	.455	4-4	1.000	0	1	1	4.3	2	0	3	1	3	27	19.7	
Penn St.	12/03/2022	*	45:44	7-13	.538	1-4	.250	11-11	1.000	0	4	4	4.3	1	6	7	0	3	26	20.6	
Totals			6	237:55	49-115	.426	17-55	.309	29-31	.935	2	28	30	4.3	7	14	18	2	15	144	20.6

Player Averages

Games Played	Minutes/ game	Points/ game	FG Pct	3FG Pct	FT Pct	Rebounds/ game	Assists/ game	Turnovers/ game	Assist/Turnover ratio	Steals/ game	Blocks/ game
7	34.0	20.6	42.6	30.9	93.5	4.3	2.0	2.6	0.8	2.1	0.3



11 • Aminata Zie

F/C • 6-1 • R-So. • Paris, France
(Gaspard Monge)
Undeclared Major

2022-23 SEASON HIGHS

Points: --
FGM: --
FGA: --
3FGM: --
3FGA: --
FTM: --
FTA: --
Off. Rebounds: --
Def. Rebounds: --
Total Rebounds: --
Assists: --
Steals: --
Blocks: --
Minutes: --

CAREER HIGHS (AT W. NEB. CC)

Points: 22 vs. Central Wyoming College, 12/11/21
FGM: 9 vs. Williston St. College, 12/4/21
FGA: 14 vs. Central Wyoming College, 12/11/21
3FGM: 0
3FGA: 1 vs. Colorado Northwestern CC, 11/19/21
FTM: 6, 2x, MR: vs. Central Wyoming College, 12/11/21
FTA: 8, 2x, MR: Central Wyoming College, 12/11/21
Off. Rebounds: 11 vs. Williston St. College, 12/4/21
Def. Rebounds: 12 vs. Wabash Valley College, 3/18/22
Total Rebounds: 16 vs. Williston St. College, 12/4/21
Assists: 3 vs. Wabash Valley College, 3/18/22
Steals: 5 vs. Northwest College, 3/3/22
Blocks: 4 vs. Northwest College, 11/8/21
Minutes: 32:00 vs. Wabash Valley College, 3/18/22

CAREER MISCELLANEOUS

	GAMES	MN W-L
Double-Figure Points:	--	--

ZIE NOTES

- Will miss the entire 2022-23 season with a torn achilles.

At Western Nebraska CC:

- Led the National Junior College Athletic Association (NJCAA) in field goal percentage (67.9 percent) from the floor
- Averaged 9.2 points and 8.9 rebounds in 18.2 minutes per game in her 29 games played.
- WNCC reached the Final Four of the NJCAA national tournament, falling in the semifinals.
- Named to the South All-Region team as well as the South All-Defensive Team during her single season at WNCC.
- Scored a career high of 22 points against Central Wyoming Community College in a 92-53 win, shooting 8-of-14 from the floor and 6-of-8 from the charity stripe while bringing down nine rebounds.
- Brought down a career high 19 rebounds against Wabash Valley College in a 70-59 win in the NJCAA 'Sweet 16', adding 12 points on 4-of-5 from the floor in 32 minutes.
- Posted her career high in blocks (4) in her WNCC debut, adding 12 rebounds and four points in the 83-62 win.

At Stony Brook:

- Made collegiate debut and scored first point Dec. 8, 2020 at Manhattan.
- America East Commissioner's Honor Roll
- Did not see game action in 2019-20.

- Daughter of Zie Bibata and Zie Sidiki and has three sisters, Ramatou, Kadidia and Aicha.

ZIE GAME-BY-GAME

CAREER STATISTICS - OVERALL



13 • Destinee Oberg

C • 6-3 • Sr. • Burnsville, Minn. (Univ. of Arkansas)
Major Undecided

2022-23 SEASON HIGHS

Points: 8 vs. Presbyterian, 11/20/22
FGM: 3 vs. Presbyterian, 11/20/22
FGA: 7 vs. Presbyterian, 11/20/22
3FGM: --
3FGA: 1 vs. W. Illinois, 11/7/22
FTM: 2 vs. Presbyterian, 11/20/22
FTA: 2, 3x, MR: vs. Presbyterian, 11/20/22
Off. Rebounds: 4 vs. Presbyterian, 11/20/22
Def. Rebounds: 6 vs. Presbyterian, 11/20/22
Total Rebounds: 10 vs. Presbyterian, 11/20/22
Assists: 4 vs. W. Illinois, 11/7/22
Steals: 1, 2x, MR: at NDSU, 11/17/22
Blocks: 1 vs. Presbyterian, 11/20/22
Minutes: 20:13 vs. Presbyterian, 11/20/22

CAREER HIGHS

*Points: 10 vs. UCA 12/18/21
*FGM: 5 vs. UCA, 12/18/21
*FGA: 8 vs. UCA, 12/18/21
3FGM: --
3FGA: 1 vs. W. Illinois, 11/7/22
FTM: 2, 3x, MR: vs. Presbyterian, 11/20/22
FTA: 2, 7x, MR: vs. Presbyterian, 11/20/22
*Off. Rebounds: 6 vs. Little Rock, 12/12/22
Def. Rebounds: 6 vs. Presbyterian, 11/20/22
Total Rebounds: 10, 2x, MR: vs. Presbyterian, 11/20/22
Assists: 4 vs. W. Illinois, 11/7/22
*Steals: 1, 2x, MR: vs. No. 7 Tennessee, 1/2/22
Blocks: 1, 6x, MR: vs. Presbyterian, 11/20/22
*Minutes: 23:00 vs. UCA, 12/18/21
*Occured at previous school (Arkansas)

CAREER MISCELLANEOUS

	GAMES	MN	W-L
4+ Assists:	1		1-0
Double Figure Rebounds	1		1-0

CAREER STATISTICS - OVERALL

SEASON	TEAM	GP-GS	MIN/AVG	Field Goals		3-Point		F-Throws		Rebounds				Scoring						
				FG-FGA	FG%	3FG-3FGA	3FG%	FT-FTA	FT%	OFF	DEF	TOT	AVG	PF-FO	A	TO	BLK	STL	PTS	AVG
2019-20	Ark	8-0	29/3.6	3-6	.500	0-0	.000	2-2	1.000	1	4	5	0.6	3-0	0	3	1	0	8	1.0
2020-21	Ark	12-0	73/6.0	4-9	.444	0-0	.000	1-4	.250	5	10	15	1.3	8-0	8	11	1	1	9	0.8
2021-22	Ark	19-0	126/6.6	12-25	.480	0-0	.000	2-6	.333	11	19	30	1.6	11-0	15	5	3	1	26	1.4
2022-23	MINN	8-0	96/12.0	8-18	.444	0-1	.000	4-6	.667	11	12	23	2.9	10-0	11	8	1	2	20	2.5
TOTAL FOR MINN		8-0	96/12.0	8-18	.444	0-1	.000	4-6	.667	11	12	23	2.9	10-0	11	8	1	2	20	2.5
TOTAL		47-0	324/6.9	27-58	.466	0-1	.000	9-18	.500	28	45	73	1.6	32-0	34	27	6	4	63	1.3

OBBERG NOTES

- Tied her career high in rebounds (10) against Presbyterian, and was one bucket away from her second career double double with 8 points. Her six defensive rebounds was also a career high.
- Dropped her career high in assists (4) in her Gophers' debut vs. W. Illinois (11/7), including hitting Angelina Hammond on the shot that put the Gophers ahead for good in first quarter.
- Appeared in 39 games for the Razorbacks in her three seasons in Fayetteville, including 22 SEC contests.
- Played an average of 6.6 minutes per game in 2021-22, scoring 1.1 points and 1.6 rebounds per game
- Posted her first career double double last season in a win over Arkansas-Little Rock, scoring 10 points and adding 10 rebounds (6 offensive).
- Added a second double-digit performance against Central Arkansas, scoring 10 points and snagging five rebounds in 23 minutes off the bench.
- Played in a total of nine SEC contests during the season.
- Posted a career-high three assists three times during the 2021-22 season, including in a 99-71 win over Alabama on the road.
- Despite missing her junior season with injury, coming out of high school Prospects Nation rated Oberg as a 4.5-star prospect, the No. 6 post player and No. 38 overall recruit in the nation for the 2019 class.
- As a sophomore, Oberg and the Academy of Holy Angels played to a third-place finish at the state tournament.
- She averaged 16.6 points, 9.9 rebounds, 2.5 assists and 2.1 steals per game during her junior season.

OBBERG GAME-BY-GAME

Opponent	Date	GS	MIN	Total		3-Pointers		Free throws		Rebounds				PF	A	TO	BLK	STL	PTS	AVG
				FG-FGA	PCT	3FG-3FGA	PCT	FT-FTA	PCT	OFF	DEF	TOT	AVG							
Western Ill.	11/07/2022		11:44	0-2	.000	0-1	.000	0-0	.000	2	1	3	3.0	1	4	0	0	0	0	0.0
Lehigh	11/13/2022		09:49	1-3	.333	0-0	.000	1-2	.500	1	1	2	2.5	0	0	1	0	1	3	1.5
at North Dakota St.	11/17/2022		14:35	1-1	1.000	0-0	.000	1-2	.500	2	2	4	3.0	2	1	3	0	1	3	2.0
Presbyterian	11/20/2022		20:13	3-7	.429	0-0	.000	2-2	1.000	4	6	10	4.8	2	2	0	1	0	8	3.5
at Virginia	11/26/2022		07:34	1-2	.500	0-0	.000	0-0	.000	0	1	1	4.0	0	1	0	0	0	2	3.2
vs Liberty	11/27/2022		13:42	1-2	.500	0-0	.000	0-0	.000	1	0	1	3.5	3	3	2	0	0	2	3.0
Wake Forest	11/30/2022		07:20	0-0	.000	0-0	.000	0-0	.000	1	1	2	3.3	1	0	1	0	0	0	2.6
Penn St.	12/03/2022		11:06	1-1	1.000	0-0	.000	0-0	.000	0	0	0	2.9	1	0	1	0	0	2	2.5
Totals			0 96:02	8-18	.444	0-1	.000	4-6	.667	11	12	23	2.9	10	11	8	1	2	20	2.5

Player Averages

Games Played	Minutes/game	Points/game	FG Pct	3FG Pct	FT Pct	Rebounds/game	Assists/game	Turnovers/game	Assist/Turnover ratio	Steals/game	Blocks/game
8	12.0	2.5	44.4	0.0	66.7	2.9	1.4	1.0	1.4	0.3	0.1



14 • Isabelle Gradwell

G • 6-1 • Gr. • Marshalltown, Iowa
(Cleveland State) Undecided on a major

2022-23 SEASON HIGHS

Points: 8 vs. Presbyterian, 11/20/22
FGM: 3 vs. Presbyterian, 11/20/22
FGA: 7, 3x, MR: vs. Penn State, 12/3/22
3FGM: 1, 5x, MR: vs. Wake Forest, 11/30/22
3FGA: 5, 2x, MR: vs. Presbyterian, 11/20/22
FTM: 1, 2x, MR: vs. Penn State, 12/3/22
FTA: 2, 2x, MR: vs. Penn State, 12/3/22
Off. Rebounds: 2, 2x, MR: vs. Presbyterian, 11/20/22
Def. Rebounds: 4, 2x, MR: vs. Lehigh, 11/13/22
Total Rebounds: 5, 2x, MR: vs. Lehigh, 11/13/22
Assists: 4 vs. Lehigh, 11/13/22
Steals: 2 vs. Penn State, 12/3/22
Blocks: --
Minutes: 25:31 at NDSU, 11/17/22

CAREER HIGHS

*Points: 15 vs. Toledo, 12/5/18
*FGM: 4, 10x, MR: vs. Portland, 3/21/22
*FGA: 12 vs. Mercyhurst, 2/6/21
*3FGM: 4, 5x, MR: vs. Green Bay, 1/23/22
*3FGA: 8, 3x, MR: vs. Green Bay, 1/22/21
*FTM: 6 vs. Wright St, 3/8/21
*FTA: 6, 4x, MR: vs. Wright St, 3/8/22
*Off. Rebounds: 4, 3x, MR: vs. Portland, 3/21/22
*Def. Rebounds: 12, 2x, MR: vs. Oakland, 1/29/22
*Total Rebounds: 13, 3x, MR: vs. Oakland, 1/30/22
*Assists: 4, 5x, MR: vs. Lehigh, 11/13/22
*Steals: 4, 2x, MR: vs. Milwaukee, 1/15/22
*Blocks: 3 vs. Akron, 11/27/19
*Minutes: 35:00 vs. Green Bay, 3/2/21
*Occured at previous school (Cleveland State)

CAREER MISCELLANEOUS

	GAMES	MN W-L
20+ Minutes Played:	3	2-1

CAREER STATISTICS - OVERALL

SEASON	TEAM	GP-GS	MIN/AVG	Field Goals		3-Point		F-Throws		Rebounds				Scoring						
				FG-FGA	FG%	3FG-3FGA	3FG%	FT-FTA	FT%	OFF	DEF	TOT	AVG	PF-FO	A	TO	BLK	STL	PTS	AVG
2018-19	CSU	30-2	537/17.9	32-119	.269	27-105	.257	17-25	.680	16	95	111	3.7	55-1	18	30	6	13	108	3.6
2019-20	CSU	32-6	542/17.0	34-105	.324	24-85	.282	13-16	.813	14	87	101	3.2	41-1	18	30	10	14	105	3.3
2020-21	CSU	23-17	519/22.6	33-121	.273	16-75	.213	38-48	.792	23	103	126	5.5	41-1	30	36	1	19	120	5.2
2021-22	CSU	30-28	612/20.4	54-153	.353	14-61	.230	35-46	.761	27	85	112	3.7	41-0	34	35	2	20	157	5.2
2022-23	MINN	8-6	152/19.0	13-46	.283	6-30	.200	2-4	.500	7	17	24	3.0	11-0	8	5	0	7	34	4.3
TOTAL FOR MINN		8-6	152/19.0	13-46	.283	6-30	.200	2-4	.500	7	17	24	3.0	11-0	8	5	0	7	34	4.3
TOTAL		123-59	2362/19.2	166-544	.305	87-356	.244	105-139	.755	87	387	474	3.9	189-3	108	136	19	73	524	4.3

GRADWELL NOTES

- Made Big Ten debut vs. Penn State (12/3), scoring six points and a key free throw in 2OT to help seal the Gophers victory.
- Moved to the bench against Wake Forest (11/30), played 11 minutes and scored 3 points.
- Tied a career high with four assists against Lehigh (11/13)
- Started in her Gophers' debut against W. Illinois (11/7) where she hit her first shot in the third quarter. Finished with 3 points in her first game.

- Averaged 4.3 points, 3.9 rebounds and has shot 76.3 from the free throw line in her career.
- Last season tied a career high with an average of 5.2 points per game while also grabbing 3.7 rebounds per game and dishing out 1.1 assists per game
- Helped her team reach the 2022 Horizon League Tournament Championship game with a 12-point, 7-rebound and 3-steal performance in the semifinal win over Green Bay.
- Averaged 8.3 points and 5.0 rebounds during the 2022 Horizon League Tournament (3 games).

- Helped Cleveland State win the 2021 WBI Championship with a 13-point 10-rebound performance against Portland.

- Two-time North Iowa Cedar League MVP, named the Times Republican All-Area Player of the Year.
- Earned All-Region and All-League honors as a junior and senior.
- Voted First Team All-State by the Iowa Print Sports Writers Association.
- Led West Marshall to a league championship as a freshman and a share of the league title as a junior.
- Daughter of Jim and Wendy Gradwell and has one brother, Reggie and three sisters, Mykel, Olivia and Abigail

GRADWELL GAME-BY-GAME

Opponent	Date	GS	MIN	Total		3-Pointers		Free throws		Rebounds				PF	A	TO	BLK	STL	PTS	AVG	
				FG-FGA	PCT	3FG-3FGA	PCT	FT-FTA	PCT	OFF	DEF	TOT	AVG								
Western Ill.	11/07/2022	*	21:48	1-7	.143	1-5	.200	0-0	.000	1	4	5	5.0	1	0	1	0	1	3	3.0	
Lehigh	11/13/2022	*	20:46	0-5	.000	0-3	.000	0-0	.000	1	4	5	5.0	0	4	1	0	0	0	1.5	
at North Dakota St.	11/17/2022	*	25:31	2-6	.333	0-3	.000	0-0	.000	2	1	3	4.3	1	1	1	0	0	4	2.3	
Presbyterian	11/20/2022	*	16:06	3-7	.429	1-5	.200	1-2	.500	2	1	3	4.0	1	0	1	0	1	8	3.8	
at Virginia	11/26/2022	*	22:07	2-5	.400	1-3	.333	0-0	.000	0	2	2	3.6	3	1	0	0	1	5	4.0	
vs Liberty	11/27/2022	*	16:14	2-6	.333	1-4	.250	0-0	.000	1	3	4	3.7	1	2	0	0	1	5	4.2	
Wake Forest	11/30/2022		11:10	1-3	.333	1-2	.500	0-0	.000	0	1	1	3.3	2	0	0	0	1	3	4.0	
Penn St.	12/03/2022		17:58	2-7	.286	1-5	.200	1-2	.500	0	1	1	3.0	2	0	1	0	2	6	4.3	
Totals			6	151:40	13-46	.283	6-30	.200	2-4	.500	7	17	24	3.0	11	8	5	0	7	34	4.3

Player Averages

Games Played	Minutes/game	Points/game	FG Pct	3FG Pct	FT Pct	Rebounds/game	Assists/game	Turnovers/game	Assist/Turnover ratio	Steals/game	Blocks/game
8	19.0	4.3	28.3	20.0	50.0	3.0	1.0	0.6	1.6	0.9	0.0



15 • Angelina Hammond

F • 5-11 • Gr. • Hopkins, Minn.
(Miami Dade/Southeastern/Siena)
Nursing Major

2022-23 SEASON HIGHS

Points: 8 vs. Liberty, 11/27/22
FGM: 3 vs. Liberty, 11/27/22
FGA: 4 vs. Liberty, 11/27/22
3FGM: 2 vs. Liberty, 11/27/22
3FGA: 3 vs. Liberty, 11/27/22
FTM: --
FTA: --
Off. Rebounds: 1 vs. Liberty, 11/27/22
Def. Rebounds: 2 vs. W. Illinois, 11/7/22
Total Rebounds: 2 vs. W. Illinois, 11/7/22
Assists: 1 vs. W. Illinois, 11/7/22
Steals: --
Blocks: --
Minutes: 16:32 vs. Liberty, 11/27/22

CAREER HIGHS (AT MIAMI DADE)

*Points: 22 vs. Hillsborough CC, 1/29/22
*FGM: 10 vs. Hillsborough CC, 1/29/22
*FGA: 15 vs. Odessa College, 12/12/21
3FGM: 2 vs. Liberty, 11/27/22
3FGA: 3 vs. Liberty, 11/27/22
*FTM: 6 vs. St. Petersburg College, 12/17/21
*FTA: 7 vs. St. Petersburg College, 12/17/21
*Off. Rebounds: 7 vs. St. Petersburg, 12/17/21
*Def. Rebounds: 9, 2x, MR: vs. Florida SW St., 2/2/22
*Total Rebounds: 16 vs. St. Petersburg, 12/17/21
*Assists: 4, 3x, MR: Indian River St., 2/22/22
*Steals: 5 vs. Hillsborough CC, 1/29/22
*Blocks: 4 vs. St. Petersburg College, 12/17/21
*Minutes: N/A
**Occured at previous school (Miami Dade)*

CAREER MISCELLANEOUS

	GAMES	MN W-L
10+ Minutes:	2	2-0

CAREER STATISTICS - OVERALL

		Field Goals		3-Point		F-Throws		Rebounds				Scoring								
SEASON	TEAM	GP-GS	MIN/AVG	FG-FGA	FG%	3FG-3FGA	3FG%	FT-FTA	FT%	OFF	DEF	TOT	AVG	PF-FO	A	TO	BLK	STL	PTS	AVG
2022-23	MINN	6-0	43/7.2	5-10	.500	2-3	.667	0-0	.000	1	4	5	0.8	6-0	1	1	0	0	12	2.0
TOTAL		6-0	43/7.2	5-10	.500	2-3	.667	0-0	.000	1	4	5	0.8	6-0	1	1	0	0	12	2.0

HAMMOND NOTES

At Minnesota:

- Connected on a pair of threes vs. Liberty (11/27) and registered a season-high 8 points off the bench.
- Made her Gopher debut vs. W. Illinois (11/7), scoring 4 points off the bench, including her first shot in the 1st quarter that put Minnesota ahead for good.

At Miami Dade:

- Had a career year on the court in her lone season at Miami Dade, averaging 7.8 points per game and shooting 47.1 percent from the floor and grabbing 6.5 rebounds per contest.
- Posted an impressive 22-point, 8-rebound and 5-steal performance on Jan. 29.
- Was named to the First Team All-Southern Conference by the NJCAA, posting five double doubles in 28 games last season.

At Southeastern:

- Played in 21 games, missed 2020-21 season due to an injury.
- Appeared in 19 games in 2019-20 where she shot 45.7 percent from the floor, averaging 6.6 points per game in 11.7 minutes per contest.

At Siena:

- Sat out her freshman season due to injury.

- Four-year letter-winner and three-year starter at Hopkins High School.
- Three-time All-Conference and two-time All-State selection.
- Played AAU ball for North Tartan EYBL, advancing to Nike Nationals.
- Daughter of John and Joan Hammond.
- First member of her family to attend a four-year university.

HAMMOND GAME-BY-GAME

Opponent	Date	GS	MIN	Total		3-Pointers		Free throws		Rebounds				PF	A	TO	BLK	STL	PTS	AVG
				FG-FGA	PCT	3FG-3FGA	PCT	FT-FTA	PCT	OFF	DEF	TOT	AVG							
Western Ill.	11/07/2022		11:06	2-3	.667	0-0	.000	0-0	.000	0	2	2	2.0	2	1	0	0	0	4	4.0
Lehigh	11/13/2022		02:26	0-1	.000	0-0	.000	0-0	.000	0	0	0	1.0	0	0	0	0	0	0	2.0
at North Dakota St.	11/17/2022		02:06	0-0	.000	0-0	.000	0-0	.000	0	1	1	1.0	2	0	0	0	0	0	1.3
Presbyterian	11/20/2022		07:56	0-2	.000	0-0	.000	0-0	.000	0	1	1	1.0	1	0	0	0	0	0	1.0
vs Liberty	11/27/2022		16:32	3-4	.750	2-3	.667	0-0	.000	1	0	1	1.0	0	0	1	0	0	8	2.4
Wake Forest	11/30/2022		03:13	0-0	.000	0-0	.000	0-0	.000	0	0	0	0.8	1	0	0	0	0	0	2.0
Totals			0	43:19	5-10	.500	2-3	.667	0-0	.000	1	4	5	0.8	6	1	1	0	12	2.0

Player Averages

Games Played	Minutes/game	Points/game	FG Pct	3FG Pct	FT Pct	Rebounds/game	Assists/game	Turnovers/game	Assist/Turnover ratio	Steals/game	Blocks/game
6	7.2	2.0	50.0	66.7	0.0	0.8	0.2	0.2	1.0	0.0	0.0



21 • Mi'Cole Cayton

G • 5-9 • Gr. • Stockton, Calif.
(Nebraska/California)
Major: TBD

2022-23 SEASON HIGHS

Points: 4 vs. Wake Forest, 11/30/22
FGM: 2 vs. Wake Forest, 11/30/22
FGA: 2, 4x, MR: vs. Wake Forest, 11/30/22
3FGM: 1 at Virginia, 11/26/22
3FGA: 2, 2x, MR: at Virginia, 11/26/22
FTM: 2, 2x, MR: vs. Penn State, 12/3/22
FTA: 2, 3x, MR: vs. Penn State, 12/3/22
Off. Rebounds: 1, 3x, MR: vs. Penn State, 12/3/22
Def. Rebounds: 2 vs. Presbyterian, 11/20/22
Total Rebounds: 2, 4x, MR: vs. Penn State, 12/3/22
Assists: 4 vs. Lehigh, 11/13/22
Steals: 3 vs. Presbyterian, 11/20/22
Blocks: --
Minutes: 17:24 at NDSU, 11/17/22

CAREER HIGHS

%Points: 18 vs. UCLA, 2/3/17
%FGM: 7 vs. UCLA, 2/3/17
%FGA: 11 vs. UCLA, 2/3/17
%3FGM: 3, 3x, MR: vs. St. Mary's, 11/10/17
%3FGA: 6 vs. San Francisco, 11/25/16
*FTM: 4, 2x, MR: vs. Rutgers 2/7/21
%FTA: 8 vs. Arizona, 1/22/17
*Off. Rebounds: 2, 8x, MR: at Iowa, 1/16/22
%Def. Rebounds: 6 vs. Lehigh, 12/11/16
%Total Rebounds: 6 vs. Lehigh, 12/11/16
%Assists: 9 vs. Lehigh, 12/11/16
%Steals: 4 vs. Utah, 2/10/17
*Blocks: 1, 5x, MR: vs. Alabama A&M, 11/14/21
%Minutes: 37:00 vs. Stanford, 2/16/17
*Occured at previous school (Nebraska)
%Occured at previous school (California)

CAYTON NOTES

- Brought down a huge offensive rebound against Penn State in overtime and drew a foul where she hit both free throws to put Minnesota up 84-81 with 1:38 to go. Team eventually won in 2OT, 98-96.
- Scored a season-high four points against Wake Forest (11/30) off the bench in 14 minutes.
- Made her first start since 2017 against NDSU (11/17)... her last start was at Cal in 2017-18 season.
- Co-led the team with four assists in the win over Lehigh off the bench in just under 9 minutes.
- Made a big-time no-look pass in her debut as a Gopher off the bench vs. W. Illinois playing 11:33 and adding two steals.
- Played in 79 career games between California and Nebraska, including 15 starts.
- Joined the Gophers after two years at Nebraska and three at California and brings in a career scoring average of 3.9 per game along with 1.6 rebounds and 1.4 assists.
- Has overcome multiple knee injuries in her career, missing the 2017-18, most of the 2018-19 season and all of the 2019-20 season.
- Helped Nebraska reach the NCAA Tournament in 2021-22, playing in 26 games all off the bench.
- Was named to the Pac 12 All-Freshman team in 2016-17.
- Name pronounced MY-coal
- Out of high school was rated as the No. 78 player overall in the nation and the No. 17 guard by ESPN.
- The WBCA High School All-American averaged 12.0 points and 2.0 steals per game as a senior, while leading St. Mary's (Stockton) to a 28-1 record and a No. 2 final national ranking in the espnW 25 Power Rankings.
- Led all scorers with 21 points to power St. Mary's to a CIF section title former UConn star Katie Lou Samuelson.
- Earned her bachelor's degree in legal studies from California in May of 2020, before claiming a master's degree in applied science from Nebraska in May of 2022.
- Was a member of the Tom Osborne Citizenship Team in 2021 at Nebraska.

CAYTON GAME-BY-GAME

Opponent	Date	GS	MIN	Total		3-Pointers		Free throws		Rebounds				PF	A	TO	BLK	STL	PTS	AVG
				FG-FGA	PCT	3FG-3FGA	PCT	FT-FTA	PCT	OFF	DEF	TOT	AVG							
Western Ill.	11/07/2022		11:33	0-1	.000	0-1	.000	0-0	.000	0	1	1	1.0	0	1	0	0	2	0	0.0
Lehigh	11/13/2022		08:42	0-1	.000	0-1	.000	2-2	1.000	0	1	1	1.0	0	4	1	0	1	2	1.0
at North Dakota St.	11/17/2022	*	17:24	0-2	.000	0-2	.000	0-2	.000	1	1	2	1.3	2	2	1	0	0	0	0.7
Presbyterian	11/20/2022	*	14:05	0-2	.000	0-1	.000	2-2	1.000	0	2	2	1.5	1	1	0	0	3	2	1.0
at Virginia	11/26/2022		17:03	1-2	.500	1-2	.500	0-0	.000	0	1	1	1.4	2	1	3	0	0	3	1.4
vs Liberty	11/27/2022		10:28	1-2	.500	0-1	.000	1-1	1.000	0	0	0	1.2	0	1	0	0	2	3	1.7
Wake Forest	11/30/2022		14:10	2-2	1.000	0-0	.000	0-0	.000	1	1	2	1.3	2	1	1	0	0	4	2.0
Penn St.	12/03/2022		14:00	0-0	.000	0-0	.000	2-2	1.000	1	1	2	1.4	1	0	1	0	0	2	2.0
Totals		2	107:25	4-12	.333	1-8	.125	7-9	.778	3	8	11	1.4	8	11	7	0	8	16	2.0

Player Averages

Games Played	Minutes/ game	Points/ game	FG Pct	3FG Pct	FT Pct	Rebounds/ game	Assists/ game	Turnovers/ game	Assist/Turnover ratio	Steals/ game	Blocks/ game
8	13.4	2.0	33.3	12.5	77.8	1.4	1.4	0.9	1.6	1.0	0.0

CAREER STATISTICS - OVERALL

SEASON	TEAM	GP-GS	MIN/AVG	Field Goals		3-Point		F-Throws		Rebounds				Scoring						
				FG-FGA	FG%	3FG-3FGA	3FG%	FT-FTA	FT%	OFF	DEF	TOT	AVG	PF-FO	A	TO	BLK	STL	PTS	AVG
2016-17	Cal	34-13	830/24.4	71-177	.401	17-63	.270	31-55	.564	21	61	82	2.4	79-2	73	63	4	34	190	5.6
2017-18	Cal	1-1	26/26.0	4-13	.308	3-9	.333	2-2	1.000	1	0	1	1.0	2-0	2	0	0	2	13	13.0
2018-19	Cal	3-0	14/4.6	1-3	.333	0-1	.000	0-0	.000	0	1	1	0.3	1-0	0	1	0	0	2	0.7
2020-21	Nebr	15-1	205/13.7	10-31	.323	5-19	.263	13-23	.565	7	5	12	0.8	17-0	15	12	0	6	38	2.5
2021-22	Nebr	26-0	217/8.4	21-63	.333	13-40	.325	8-12	.667	10	21	31	1.2	19-0	19	18	1	13	63	2.4
2022-23	MINN	8-2	107/13.4	4-12	.333	1-8	.125	7-9	.778	3	8	11	1.4	8-0	11	7	0	8	16	2.0
TOTAL FOR MINN		8-2	107/13.4	4-12	.333	1-8	.125	7-9	.778	3	8	11	1.4	8-0	11	7	0	8	16	2.0
TOTAL		87-17	1400/16.1	111-299	.371	39-140	.279	61-101	.604	42	96	138	1.6	126-2	120	101	5	63	322	3.7



23 • Katie Borowicz

G • 5-7 • R-Fr. • Roseau, Minn.
(Roseau HS)
Undecided on a major

2022-23 SEASON HIGHS

Points: 21 vs. Liberty, 11/27/22
FGM: 9 vs. Liberty, 11/27/22
FGA: 17 at NDSU, 11/17/22
3FGM: 4 vs. W. Illinois, 11/7/22
3FGA: 7 at NDSU, 11/17/22
FTM: 4 vs. Lehigh, 11/13/22
FTA: 4, 2x, MR: vs. Penn State, 12/3/22
Off. Rebounds: 2, at NDSU, 11/17/22
Def. Rebounds: 4 vs. Wake Forest, 11/30/22
Total Rebounds: 5 vs. Wake Forest, 11/30/22
Assists: 6 vs. Wake Forest, 11/30/22
Steals: 5, 3x, MR: vs. Liberty, 11/27/22
Blocks: 1 vs. Liberty, 11/27/22
Minutes: 33:38 vs. Liberty, 11/27/22

CAREER HIGHS

Points: 21 vs. Liberty, 11/27/22
FGM: 9 vs. Liberty, 11/27/22
FGA: 17 at NDSU, 11/17/22
3FGM: 4 vs. W. Illinois, 11/7/22
3FGA: 7 at NDSU, 11/17/22
FTM: 4 vs. Lehigh, 11/13/22
FTA: 4, 3x, MR: vs. Penn State, 12/3/22
Off. Rebounds: 3 vs. Wisconsin, 2/14/21
Def. Rebounds: 4, 2x, MR: vs. Wake Forest, 11/30/22
Total Rebounds: 5, 2x, MR: vs. Wake Forest, 11/30/22
Assists: 6 vs. Wake Forest, 11/30/22
Steals: 5, 3x, MR: vs. Liberty, 11/27/22
Blocks: 1 vs. Liberty, 11/27/22
Minutes: 36:47 vs. Nebraska, 3/10/21

CAREER MISCELLANEOUS

	GAMES	MN	W-L
Double Figures Scoring	6		4-2
4+ Made Threes	1		1-0
5+ Assists	3		2-1

CAREER STATISTICS - OVERALL

SEASON	TEAM	GP-GS	MIN/AVG	Field Goals		3-Point		F-Throws		Rebounds				Scoring						
				FG-FGA	FG%	3FG-3FGA	3FG%	FT-FTA	FT%	OFF	DEF	TOT	AVG	PF-FO	A	TO	BLK	STL	PTS	AVG
2020-21	MINN	14-1	174/12.4	18-48	.375	12-32	.375	7-10	.700	5	15	20	1.4	12-0	29	20	2	8	55	3.9
2022-23	MINN	8-8	203/25.4	31-69	.449	13-32	.406	9-11	.818	5	16	21	2.6	29-1	28	32	2	18	84	10.5
TOTAL		22-9	377/17.2	49-117	.419	25-64	.391	16-21	.762	10	31	41	1.9	41-1	57	52	4	26	139	6.3

BOROWICZ NOTES

- Hit two free throws with 0.5 seconds left vs. Penn State to tie the game at 76-76 to force OT in Big Ten opener.
- Handed out a career-high 6 assists against Wake Forest (11/30), added five rebounds.
- Took over vs. Liberty (11/27), posting career highs in points (21), assists (5) and steals (5).
- Snagged 5 steals for the 2nd straight game at NDSU (11/17) while adding 11 points and 3 rebounds.
- Registered a career high 5 steals in the win over Lehigh (11/13) including a steal and score with 8.3 seconds left that put the team up 98-97.
- Made her return to the court after over 600 days vs. W. Illinois (11/7), scoring 16 points.
- Connected on a 28-foot triple from nearly out-of-bounds during W. Illinois game, finished 4-of-6 from three.
- Missed the entire 2021-22 season after season-ending surgery on her spine/skull.
- Played in 14 games with one start in her freshman season and averaged 3.9 pts, 2.1 ast and 1.4 reb.
- Made 1st career start against Nebraska in the Big Ten Tournament (3/10/2021) and scored a career high 12 points while snagging three steals and shooting 4-of-10 from the floor
- Joined Gophers as early enrollee on Jan. 2, 2021; had signed NLI with program in November 2020
- A four-star recruit according to ESPN, the 98th-ranked player overall in the class and the No. 19 point guard
- A three-time all-state honoree, including her junior year when she averaged 31.3 points, 6.8 rebounds, 6.2 steals and 6.0 assists per game
- On varsity since seventh grade, scored over 2,000 points in her career and reached 1,000 as a sophomore
- Last name pronounced buh-RAH-vitch

BOROWICZ GAME-BY-GAME

Opponent	Date	GS	MIN	Total		3-Pointers		Free throws		Rebounds				PF	A	TO	BLK	STL	PTS	AVG
				FG-FGA	PCT	3FG-3FGA	PCT	FT-FTA	PCT	OFF	DEF	TOT	AVG							
Western Ill.	11/07/2022	*	22:12	6-9	.667	4-6	.667	0-0	.000	0	1	1	1.0	3	2	4	0	0	16	16.0
Lehigh	11/13/2022	*	20:22	3-12	.250	2-5	.400	4-4	1.000	1	3	4	2.5	4	4	1	0	5	12	14.0
at North Dakota St.	11/17/2022	*	28:29	5-17	.294	1-7	.143	0-0	.000	2	1	3	2.7	4	2	3	0	5	11	13.0
Presbyterian	11/20/2022	*	20:46	1-1	1.000	1-1	1.000	0-0	.000	0	1	1	2.3	3	5	4	0	3	10.5	
at Virginia	11/26/2022	*	15:46	2-6	.333	1-3	.333	1-2	.500	0	1	1	2.0	4	1	7	1	2	6	9.6
vs Liberty	11/27/2022	*	33:38	9-11	.818	2-2	1.000	1-1	1.000	1	3	4	2.3	3	5	3	1	5	21	11.5
Wake Forest	11/30/2022	*	30:12	1-6	.167	0-4	.000	0-0	.000	1	4	5	2.7	3	6	6	0	2	10.1	
Penn St.	12/03/2022	*	31:52	4-7	.571	2-4	.500	3-4	.750	0	2	2	2.6	5	3	4	0	1	13	10.5
Totals			8	203:16	.449	13-32	.406	9-11	.818	5	16	21	2.6	29	28	32	2	18	84	10.5

Player Averages

Games Played	Minutes/game	Points/game	FG Pct	3FG Pct	FT Pct	Rebounds/game	Assists/game	Turnovers/game	Assist/Turnover ratio	Steals/game	Blocks/game
8	25.4	10.5	44.9	40.6	81.8	2.6	3.5	4.0	0.9	2.3	0.3



24 • Mallory Heyer

F • 6-1 • Fr. • Chaska, Minn. (Chaska High School)
Sports Medicine Major

2022-23 SEASON HIGHS

Points: 19 vs. Presbyterian, 11/20/22
FGM: 9 vs. Presbyterian, 11/20/22
FGA: 13 vs. Penn State, 12/3/22
3FGM: 2, 3x, MR: vs. Penn State, 12/3/22
3FGA: 5, 2x, MR: vs. Penn State, 12/3/22
FTM: 2 vs. Penn State, 12/3/22
FTA: 3 vs. Penn State, 12/3/22
Off. Rebounds: 5 vs. Presbyterian, 11/20/22
Def. Rebounds: 8 vs. Penn State, 12/3/22
Total Rebounds: 11 vs. Penn State, 12/3/22
Assists: 4 vs. Presbyterian, 11/20/22
Steals: 2 vs. Penn State, 12/3/22
Blocks: 2 at Virginia, 11/26/22
Minutes: 43:23 vs. Penn State, 12/3/22

CAREER HIGHS

Points: 19 vs. Presbyterian, 11/20/22
FGM: 9 vs. Presbyterian, 11/20/22
FGA: 13 vs. Penn State, 12/3/22
3FGM: 2, 3x, MR: vs. Penn State, 12/3/22
3FGA: 5, 2x, MR: vs. Penn State, 12/3/22
FTM: 2 vs. Penn State, 12/3/22
FTA: 3 vs. Penn State, 12/3/22
Off. Rebounds: 5 vs. Presbyterian, 11/20/22
Def. Rebounds: 8 vs. Penn State, 12/3/22
Total Rebounds: 11 vs. Penn State, 12/3/22
Assists: 4 vs. Presbyterian, 11/20/22
Steals: 2 vs. Penn State, 12/3/22
Blocks: 2 at Virginia, 11/26/22
Minutes: 43:23 vs. Penn State, 12/3/22

CAREER MISCELLANEOUS

	GAMES	MN	W-L
Double-Figure Points:	4		3-1
Double Double	2		2-0
10+ Attempts	4		4-0
8+ Rebounds	4		3-1

CAREER STATISTICS - OVERALL

		Field Goals		3-Point		F-Throws		Rebounds				Scoring								
SEASON	TEAM	GP-GS	MIN/AVG	FG-FGA	FG%	3FG-3FGA	3FG%	FT-FTA	FT%	OFF	DEF	TOT	AVG	PF-FO	A	TO	BLK	STL	PTS	AVG
2022-23	MINN	8-8	250/31.2	36-75	.480	8-24	.333	3-6	.500	21	32	53	6.6	13-0	10	8	5	7	83	10.4
TOTAL		8-8	250/31.2	36-75	.480	8-24	.333	3-6	.500	21	32	53	6.6	13-0	10	8	5	7	83	10.4

HEYER NOTES

- Notched her second collegiate double double in her Big Ten debut vs. Penn St. (12/3) with 18 pts and 11 reb.
- Secured her first collegiate double double against Presbyterian (11/20) with a game-high 19 pts and 10 reb and a career high four ast.
- Scored 7 huge fourth quarter pts, including a huge shot in the paint with 3:03 to go to cut the score to 89-86, in the comeback win over Lehigh (11/13) to finish with 12 pts.
- Made her Gopher debut vs. W. Illinois (11/7) scoring 8 pts and adding 8 reb. including leading the team with 4 offensive reb..
- A four-star recruit, the No. 55 player overall in the country and the No. 11 forward according to ESPN.
- Averaged 19.4 points and 9.2 rebounds per game during her senior season at Chaska.
- Averaged over 18 points, 9.2 rebounds, 1.4 blocks and 1.2 steals per game in high school while shooting 57 percent from the floor and 30 percent from three.
- Scored 2,289 pts for Chaska High School in 129 varsity games (17.7 career points per game) from 2018-2022.
- Won a Class AAAA State championship in 2020-21.
- A two-sport athlete, playing volleyball and basketball, was named the Star Tribune Basketball Metro Player of the Year in 2022.
- Earned three All-Metro honors in volleyball, reached 1,000 kills, was a two-time captain and was a six-time letter winner throughout her high school career.
- Played with the Minnesota Fury 2022 UAA in Chanhassen Minn and won the 2020 Minnesota State Championship with the Minnesota Fury and finished runner-up at the UAA 2021 Nationals.
- Chose Minnesota over Iowa State, Utah, Iowa and Wisconsin.
- Daughter of Sarah and Rigg Heyer and has two siblings in Aubrey and Natalie.
- Parents both played sports at St. Cloud State with her mother playing volleyball and her dad playing football.

HEYER GAME-BY-GAME

Opponent	Date	GS	MIN	Total		3-Pointers		Free throws		Rebounds				PF	A	TO	BLK	STL	PTS	AVG	
				FG-FGA	PCT	3FG-3FGA	PCT	FT-FTA	PCT	OFF	DEF	TOT	AVG								
Western Ill.	11/07/2022	*	29:06	4-11	.364	0-3	.000	0-0	.000	4	4	8	8.0	3	2	0	1	1	8	8.0	
Lehigh	11/13/2022	*	28:12	5-10	.500	2-5	.400	0-0	.000	2	2	4	6.0	2	0	2	0	0	12	10.0	
at North Dakota St.	11/17/2022	*	34:15	5-9	.556	0-1	.000	0-1	.000	4	4	8	6.7	1	0	2	1	1	10	10.0	
Presbyterian	11/20/2022	*	32:04	9-12	.750	1-2	.500	0-0	.000	5	5	10	7.5	0	4	1	1	0	19	12.3	
at Virginia	11/26/2022	*	28:33	2-7	.286	2-4	.500	0-0	.000	1	3	4	6.8	1	2	1	2	1	6	11.0	
vs Liberty	11/27/2022	*	26:54	3-10	.300	0-3	.000	0-0	.000	2	3	5	6.5	3	0	0	0	1	6	10.2	
Wake Forest	11/30/2022	*	27:03	1-3	.333	1-1	1.000	1-2	.500	0	3	3	6.0	1	1	0	0	1	4	9.3	
Penn St.	12/03/2022	*	43:23	7-13	.538	2-5	.400	2-3	.667	3	8	11	6.6	2	1	2	0	2	18	10.4	
Totals			8	249:30	36-75	.480	8-24	.333	3-6	.500	21	32	53	6.6	13	10	8	5	7	83	10.4

Player Averages

Games Played	Minutes/game	Points/game	FG Pct	3FG Pct	FT Pct	Rebounds/game	Assists/game	Turnovers/game	Assist/Turnover ratio	Steals/game	Blocks/game
8	31.2	10.4	48.0	33.3	50.0	6.6	1.3	1.0	1.3	0.9	0.6



31 • Maria Counts

G/F • 5-11 • Fr. • Plymouth, Minn.
 (Providence Academy)
 Major:

2022-23 SEASON HIGHS

Points: 2 vs. Presbyterian, 11/20
 FGM: vs. Presbyterian, 11/20
 FGA: 2 vs. Presbyterian, 11/20
 3FGM: --
 3FGA: --
 FTM: --
 FTA: --
 Off. Rebounds: --
 Def. Rebounds: --
 Total Rebounds: --
 Assists: --
 Steals: --
 Blocks: --
 Minutes: 4:46 vs. Presbyterian, 11/20

CAREER HIGHS

Points: 2 vs. Presbyterian, 11/20
 FGM: vs. Presbyterian, 11/20
 FGA: 2 vs. Presbyterian, 11/20
 3FGM: --
 3FGA: --
 FTM: --
 FTA: --
 Off. Rebounds: --
 Def. Rebounds: --
 Total Rebounds: --
 Assists: --
 Steals: --
 Blocks: --
 Minutes: 4:46 vs. Presbyterian, 11/20

COUNTS NOTES

- Made her Gopher debut vs. W. Illinois (11/7), playing 1:21 off the bench.
- Scored her first career field goal against Presbyterian (11/20) in the fourth quarter.
- Averaged 12.1 points per game her senior year of high school with Providence Academy.
- Scored a season-high 23 against Holy Family in a 95-81 victory.
- Helped her squad win the 2022 Class 2A Basketball state title after finishing as the 2021 runner-up.
- Averaged 13 points per game during the 2022 state tournament, including scoring 19 in the state title game against Fergus Falls.
- Has four siblings, all who play or played basketball at Providence Academy.
- Maria played with her sisters Grace and Hope last year during her senior year and her elder sisters Clara and Anna played for Providence Academy baack in 2016 and 2018.

COUNTS GAME-BY-GAME

Opponent	Date	GS	MIN	Total		3-Pointers		Free throws		Rebounds				PF	A	TO	BLK	STL	PTS	AVG
				FG-FGA	PCT	3FG-3FGA	PCT	FT-FTA	PCT	OFF	DEF	TOT	AVG							
Western Ill.	11/07/2022		01:21	0-0	.000	0-0	.000	0-0	.000	0	0	0	0.0	0	0	0	0	0	0	0.0
Presbyterian	11/20/2022		04:46	1-2	.500	0-0	.000	0-0	.000	0	0	0	0.0	0	0	0	0	0	2	1.0
Totals		0	06:07	1-2	.500	0-0	.000	0-0	.000	0	0	0	0.0	0	0	0	0	0	2	1.0

Player Averages

Games Played	Minutes/game	Points/game	FG Pct	3FG Pct	FT Pct	Rebounds/game	Assists/game	Turnovers/game	Assist/Turnover ratio	Steals/game	Blocks/game
2	3.1	1.0	50.0	0.0	0.0	0.0	0.0	0.0	0.0	0.0	0.0

CAREER STATISTICS - OVERALL

SEASON	TEAM	GP-GS	MIN/AVG	Field Goals		3-Point		F-Throws		Rebounds				Scoring						
				FG-FGA	FG%	3FG-3FGA	3FG%	FT-FTA	FT%	OFF	DEF	TOT	AVG	PF-FO	A	TO	BLK	STL	PTS	AVG
2022-23	MINN	2-0	6/3.1	1-2	.500	0-0	.000	0-0	.000	0	0	0	0.0	0-0	0	0	0	0	2	1.0
TOTAL		2-0	6/3.1	1-2	.500	0-0	.000	0-0	.000	0	0	0	0.0	0-0	0	0	0	0	2	1.0



41 • Niameya Holloway

F • 6-0 • Fr. • Eden Prairie, Minn.
(Eden Prairie HS)

Major: Political Science and Urban Studies

2022-23 SEASON HIGHS

Points: --
FGM: --
FGA: --
3FGM: --
3FGA: --
FTM: --
FTA: --
Off. Rebounds: --
Def. Rebounds: --
Total Rebounds: --
Assists: --
Steals: --
Blocks: --
Minutes: --

CAREER HIGHS

Points: --
FGM: --
FGA: --
3FGM: --
3FGA: --
FTM: --
FTA: --
Off. Rebounds: --
Def. Rebounds: --
Total Rebounds: --
Assists: --
Steals: --
Blocks: --
Minutes: --

CAREER MISCELLANEOUS

	GAMES	MN W-L
Double Figures Scoring	--	--

CAREER STATISTICS - OVERALL

HOLLOWAY NOTES

- Will miss the entire 2022-23 season with an ACL tear.
- A ranked prospect, the No. 90 player overall in the country and No. 5 player in the state of Minnesota according to Jr. All Star Rankings.
- In her senior season averaged 16.9 points per game, 8.1 rebounds, 2.9 steals, 1.2 blocks and 1.6 assists per game while shooting 62 percent from the floor.
- Helped Eden Prairie High School to a 2AAAA section championship in 2020 and a section runner-up finish in 2022.
- Was a four-time All-Conference honoree and was named to the All-State team her senior season and also was an All-State Honorable Mention nod during her junior season.
- With her AAU team earned a EYBL Second Team nod while also being named the Defensive Player of the Year by Prep Girls Hoops.
- Was a multi-sport athlete, earning five letters in basketball while also earning four in track and field.
- Was a captain for the track team while also earning All-Conference laurels three times along with two team MVP honors, rookie of the year and winning the high jump state championship in her junior and senior seasons.
- Holds the 200m school record and was All-State in the high jump, 200m and the 4x200m relay.
- Chose Minnesota over Marquette, Northwestern, South Dakota and Howard.
- Daughter of Todd and Nolana Holloway and has four siblings Malakai, Todd, Caleb and Maleah.
- Non-basketball interests include reading, relaxing, activism and running clubs.
- Older sister Malakai runs cross country/track and field at Bethel University.
- Step Grandpa Kevin played basketball at Western Kentucky University.

HOLLOWAY GAME-BY-GAME

GAME-BY-GAME COMPARISON

SPECIALTY POINTS*



2022-23 Minnesota Women's Basketball Team Game-by-Game All games

Page 1/1
as of Dec 06, 2022

Opponent	Date	Score	Total		3-Pointers		Free throws		Rebounds				PF	A	TO	BLK	STL	PTS	AVG	
			FG-FGA	PCT	3FG-3FGA	PCT	FT-FTA	PCT	OFF	DEF	TOT	AVG								
Western Ill.	11/07/2022	75-45	W	31-74	.419	7-25	.280	6-9	.667	12	42	54	54.0	16	21	14	3	12	75	75.0
Lehigh	11/13/2022	101-99	W	37-96	.385	9-28	.321	18-22	.818	26	25	51	52.5	14	17	11	3	15	101	88.0
at North Dakota St.	11/17/2022	65-71	L	25-63	.397	2-15	.133	13-22	.591	15	23	38	47.7	20	11	14	1	11	65	80.3
Presbyterian	11/20/2022	82-48	W	34-76	.447	4-16	.250	10-12	.833	19	36	55	49.5	12	21	14	4	10	82	80.8
at Virginia	11/26/2022	70-73	L	25-61	.410	8-21	.381	12-15	.800	9	32	41	47.8	18	14	22	4	5	70	78.6
vs Liberty	11/27/2022	77-65	W	30-64	.469	6-19	.316	11-16	.688	13	25	38	46.2	16	18	13	4	10	77	78.3
Wake Forest	11/30/2022	59-63	L	23-62	.371	7-20	.350	6-12	.500	15	24	39	45.1	17	12	19	1	7	59	75.6
Penn St.	12/03/2022	98-96	Wot2	31-66	.470	8-21	.381	28-32	.875	9	30	39	44.4	20	15	26	0	11	98	78.4
Total		627		236-562	.420	51-165	.309	104-140	.743	118	237	355	44.4	133	129	133	20	81	627	78.4
Opponents		560		218-529	.412	54-182	.297	70-109	.642	93	223	316	39.5	146	117	147	35	71	560	70.0

Minnesota Averages

Games Played	Points/game	FG Pct	3FG Pct	FT Pct	Rebounds/game	Assists/game	Turnovers/game	Assist/Turnover ratio	Steals/game	Blocks/game
8	78.4	42.0	30.9	74.3	44.4	16.1	16.6	1.0	10.1	2.5

Date	Opp.	OffTO	Paint	2ndCh	FBreak	Bench
11/7	W. Illinois	19/7	36/14	16/2	7/10	13/15
11/13	Lehigh	27/11	44/44	25/7	24/27	30/22
11/17	NDSU	15/7	40/34	13/18	8/2	31/11
11/20	Presbyterian	24/9	52/22	22/9	19/2	34/22
11/26	Virginia	9/22	30/48	9/18	17/21	16/13
11/27	Liberty	12/6	48/40	12/16	8/0	27/11
11/30	Wake Forest	14/10	26/28	13/4	4/2	11/7
12/3	Penn State	21/20	40/46	15/5	21/22	14/16

* Minnesota is listed first in each column

	Points Off Turnovers	Average
Minnesota	141	17.6
Opponents	92	11.5

	Points in the Paint	Average
Minnesota	316	39.5
Opponents	276	34.5

	Second Chance Points	Average
Minnesota	125	15.6
Opponents	79	9.9

	Fast Break Points	Average
Minnesota	108	13.5
Opponents	86	10.8

	Bench Points	Average
Minnesota	176	22.0
Opponents	117	14.6



2022-23 Minnesota Women's Basketball Opponents Game-by-Game All games

Page 1/1
as of Dec 06, 2022

Opponent	Date	Score	Total		3-Pointers		Free throws		Rebounds				PF	A	TO	BLK	STL	PTS	AVG	
			FG-FGA	PCT	3FG-3FGA	PCT	FT-FTA	PCT	OFF	DEF	TOT	AVG								
Western Ill.	11/07/2022	75-45	W	15-60	.250	7-31	.226	8-13	.615	5	32	37	37.0	15	10	19	2	6	45	45.0
Lehigh	11/13/2022	101-99	W	38-68	.559	13-28	.464	10-13	.769	6	34	40	38.5	19	25	22	5	10	99	72.0
at North Dakota St.	11/17/2022	65-71	L	28-63	.444	6-22	.273	9-14	.643	15	26	41	39.3	19	16	20	3	4	71	71.7
Presbyterian	11/20/2022	82-48	W	19-68	.279	6-22	.273	4-7	.571	15	23	38	39.0	16	10	18	5	7	48	65.8
at Virginia	11/26/2022	70-73	L	31-76	.408	4-20	.200	7-13	.538	15	29	44	40.0	16	20	12	5	16	73	67.2
vs Liberty	11/27/2022	77-65	W	24-62	.387	2-18	.111	15-19	.789	15	23	38	39.7	20	10	16	5	6	65	66.8
Wake Forest	11/30/2022	59-63	L	24-57	.421	5-17	.294	10-16	.625	12	28	40	39.7	16	10	18	5	9	63	66.3
Penn St.	12/03/2022	98-96	Wot2	39-75	.520	11-24	.458	7-14	.500	10	28	38	39.5	25	16	22	5	13	96	70.0
Total		560		218-529	.412	54-182	.297	70-109	.642	93	223	316	39.5	146	117	147	35	71	560	70.0
Minnesota		627		236-562	.420	51-165	.309	104-140	.743	118	237	355	44.4	133	129	133	20	81	627	78.4

Opponents Averages

Games Played	Points/game	FG Pct	3FG Pct	FT Pct	Rebounds/game	Assists/game	Turnovers/game	Assist/Turnover ratio	Steals/game	Blocks/game
8	70.0	41.2	29.7	64.2	39.5	14.6	18.4	0.8	8.9	4.4

OVERALL STATS



2022-23 Minnesota Women's Basketball Combined Team Statistics All games

Page 1/1
as of Dec 04, 2022

Game Records

Record	Overall	Home	Away	Neutral
ALL GAMES	5-3	4-1	0-2	1-0
CONFERENCE	1-0	1-0	0-0	0-0
NON-CONFERENCE	4-3	3-1	0-2	1-0

Score by Periods

Team	1st	2nd	3rd	4th	OT	TOT
Minnesota	131	137	144	193	22	627
Opponents	99	127	154	160	20	560

Team Box Score

No.	Player	Total			3-Point		F-Throw		Rebounds				Other				PTS	AVG				
		GP-GS	MIN	AVG	FG-FGA	FG%	3FG-3FGA	3FG%	FT-FTA	FT%	OFF	DEF	TOT	AVG	PF	DQ			A	TO	BLK	STL
10	BRAUN, Mara	7-6	237:55	34.0	49-115	.426	17-55	.309	29-31	.935	2	28	30	4.3	7	0	14	18	2	15	144	20.6
4	MICHEAUX, Alanna	8-8	200:05	25.0	44-90	.489	0-0	.000	13-22	.591	26	35	61	7.6	27	3	5	19	3	8	101	12.6
3	BATTLE, Amaya	8-2	234:58	29.4	34-89	.382	3-7	.429	18-27	.667	8	43	51	6.4	17	0	40	27	7	14	89	11.1
23	BOROWICZ, Katie	8-8	203:16	25.4	31-69	.449	13-32	.406	9-11	.818	5	16	21	2.6	29	1	28	32	2	18	84	10.5
24	HEYER, Mallory	8-8	249:30	31.2	36-75	.480	8-24	.333	3-6	.500	21	32	53	6.6	13	0	10	8	5	7	83	10.4
5	CZINANO, Maggie	7-0	115:31	16.5	11-35	.314	1-4	.250	19-24	.792	10	19	29	4.1	5	0	1	4	0	2	42	6.0
14	GRADWELL, Isabelle	8-6	151:40	19.0	13-46	.283	6-30	.200	2-4	.500	7	17	24	3.0	11	0	8	5	0	7	34	4.3
13	OBBERG, Destinee	8-0	96:02	12.0	8-18	.444	0-1	.000	4-6	.667	11	12	23	2.9	10	0	11	8	1	2	20	2.5
21	CAYTON, MiCole	8-2	107:25	13.4	4-12	.333	1-8	.125	7-9	.778	3	8	11	1.4	8	0	11	7	0	8	16	2.0
15	HAMMOND, Angelina	6-0	43:19	7.2	5-10	.500	2-3	.667	0-0	.000	1	4	5	0.8	6	0	1	1	0	0	12	2.0
31	COUNTS, Maria	2-0	06:07	3.1	1-2	.500	0-0	.000	0-0	.000	0	0	0	0.0	0	0	0	0	0	0	2	1.0
12	RATZLAFF, Alexa	2-0	04:11	2.1	0-1	.000	0-1	.000	0-0	.000	0	0	0	0.0	0	0	0	0	0	0	0	0.0
Team											24	23	47				4					
Total		8	1650		236-562	.420	51-165	.309	104-140	.743	118	237	355	44.4	133	4	129	133	20	81	627	78.4
Opponents		8	1650		218-529	.412	54-182	.297	70-109	.642	93	223	316	39.5	146	0	117	147	35	71	560	70.0

Team Statistics

	MINN	OPP
Scoring	627	560
Points per game	78.4	70.0
Scoring margin	+8.4	-
Field goals-att	236-562	218-529
Field goal pct	.420	.412
3 point fg-att	51-165	54-182
3-point FG pct	.309	.297
3-pt FG made per game	6.4	6.8
Free throws-att	104-140	70-109
Free throw pct	.743	.642
F-Throws made per game	13.0	8.8
Rebounds	355	316
Rebounds per game	44.4	39.5
Rebounding margin	+4.9	-
Assists	129	117
Assists per game	16.1	14.6
Turnovers	133	147
Turnovers per game	16.6	18.4
Turnover margin	+1.8	-
Assist/turnover ratio	1.0	0.8
Steals	81	71
Steals per game	10.1	8.9
Blocks	20	35
Blocks per game	2.5	4.4
Winning streak	1	-
Home win streak	1	-
Attendance	13500	4630
Home games-Avg/Game	5-2700	2-2315
Neutral site-Avg/Game	-	1-236

Team Results

Date	Opponent	Result	Score	Att.
11/07/2022	Western Ill.	W	75-45	2242
11/13/2022	Lehigh	W	101-99	3724
11/17/2022	at North Dakota St.	L	65-71	1759
11/20/2022	Presbyterian	W	82-48	2505
11/26/2022	at Virginia	L	70-73	2871
11/27/2022	vs Liberty	W	77-65	236
11/30/2022	Wake Forest	L	59-63	2177
12/03/2022	Penn St.	Wot2	98-96	2852