GEORGIA BASKETBALL

35 NCAA TOURNAMENTS » 5 FINAL FOURS » 20 SWEET 16s » 11 ELITE 8s » 7 SEC REGULAR SEASON TITLES » 24 WNBA DRAFT PICKS
12 WBCA ALL-AMERICANS » 556 WEEKS RANKED IN AP TOP-25 » 2 NCAA RUNNER-UP FINISHES

SCHEDULE

RECORD: 11-5, 0-2 SEC
HOME: 7-2 | AWAY: 1-1 | NEUTRAL: 3-2

NOVEMBER		
7	**COASTAL CAROLINA (SECN+)**	**W, 78-61**
10	**ALABAMA STATE (SECN+)**	**W, 77-47**
13	**JACKSONVILLE STATE (SECN+)**	**W, 52-44**
16	**KENNESAW STATE (SECN+)**	**W, 89-47**
20	at Georgia Tech (ACC Network)	W, 66-52
24	^ Wisconsin	W, 68-60
25	^ VCU	W, 68-54
26	^ Seton Hall	L, 86-80
DECEMBER		
1	**FURMAN (SECN+)**	**W, 78-58**
5	**#12 NC STATE (SEC Network)**	**L, 65-54**
7	**MERCER (SECN+)**	**W, 84-44**
17	**BELMONT (SECN+)**	**W, 66-55**
20	& West Virginia	L, 49-45
21	& San Diego State	W, 63-44
29	at Alabama (SECN+)	L, 56-53
JANUARY		
2	**#1 SOUTH CAROLINA (SEC Network)**	**L, 68-51**
5	**KENTUCKY (SEC Network)**	**7 p.m.**
8	at Florida (ESPNU)	Noon
12	**OLE MISS (SECN+)**	**7 P.M.**
15	at Tennessee (ESPN2/SEC Network)	1 p.m.
22	at Texas A&M (ESPN2/SEC Network)	3 p.m.
26	**MISSOURI (SECN+)**	**7 P.M.**
29	**MISSISSIPPI STATE (SECN+)**	**2 P.M.**
FEBRUARY		
2	at LSU (SECN+)	8 p.m.
5	at Vanderbilt (SEC Network)	1 p.m.
12	**FLORIDA (SEC Network)**	**1 p.m.**
16	at Kentucky (SECN+)	7 p.m.
19	**ARKANSAS (ESPN2/SEC Network)**	**NOON**
23	**AUBURN (SECN+)**	**7 P.M.**
26	at South Carolina (ESPN2/SEC Network)	Noon
MARCH		
1-5	SEC Tournament	
17-20	NCAA First and Second Rounds	
24-27	NCAA Sweet 16 and Elite 8	
31	NCAA Final Four (Dallas)	
APRIL		
2	NCAA National Championship (Dallas)	

Home games listed in **BOLD**
^ - Virgin Islands Thanksgiving Tournament
& - West Palm Beach Invite

All times EASTERN unless otherwise noted

BROADCAST INFORMATION

TV: SEC NETWORK
Play-by-Play: Eric Frede
Analyst: Tamika Catchings

RADIO: GEORGIA BULLDOGS SPORTS NETWORK
Play-by-Play: Jeff Dantzler
In Athens: WXKT103.7 FM or 960 AM The REF

SOCIAL MEDIA

Twitter and Instagram .....@UGA_WBB
Facebook .....Georgia Women's Basketball

GAME 17

GEORGIA (11-5, 0-2 SEC) VS. KENTUCKY (8-6, 0-2 SEC)

Thurs., Jan. 5 || 7 p.m. || Stegeman Coliseum (10,523) || Athens, Ga. || SEC Network

LADY BULLDOGS
Ranking: NR
Head Coach: Coach ABE
Career Record: 383-162 (18th year)
Record at Georgia: 11-5 (1st year)

KENTUCKY
Ranking: NR
Head Coach: Kyra Elzy
Career Record: 45-27 (3rd year)
Record at Kentucky: Same

OPENING TIP

» Georgia hosts Kentucky in the second-straight nationally televised matchup this Thursday at 7 p.m. on the SEC Network.

» The Lady Bulldogs are coming off a 68-51 loss to No. 1 South Carolina on Monday. Georgia led the Gamecocks going into halftime, holding USC to its second lowest scoring total of the season. The Gamecocks averaged 82.6 points per game before facing the Lady Bulldogs.

» Fifth-year senior Audrey Warren led Georgia against the Gamecocks. She posted her sixth double-figure scoring game of the season with 12 points -- 10 of those coming in the first half.

» Georgia has tallied 20 or more forced turnovers in 10 contests this season. Kentucky leads the SEC in turnover margin and forced turnovers per game.

» The Lady Bulldogs have lost eight of the last 11 matchups against Kentucky. Georgia is looking for its first win against the Wildcats in Athens since 2014.

» Georgia has outscored its opponents in the paint in 12 of 16 contests. The team held South Carolina's Aliyah Boston to a season-low four points on Monday night.

» Fifth-year senior guard Diamond Battles leads Georgia in scoring (212 points), assists (48) and steals (25). She was one of just 50 players named to the preseason Naismith National Player of the Year Watch List.

» Georgia picked up its 10th win on Dec. 17. It marked the program's quickest 10th win in a season since the 2014-15 campaign.

» Georgia has held four teams (Jacksonville State, NC State, Mercer and San Diego State) to their season lows in scoring. Under Coach ABE's leadership, her teams at UCF led the nation in scoring defense in each of the last two years.

» Georgia has outrebounded its opponent in 13 of 16 games. The Lady Bulldogs own a 10-3 record in those contests.

» Coach ABE is in her first season at Georgia. Her teams have won a remarkable 16 conference titles in 17 years.

SERIES BREAKDOWN

OVERALL	**Georgia leads, 38-22**
IN ATHENS	**Georgia leads, 17-8**
IN LEXINGTON	**Georgia leads, 14-12**
NEUTRAL	**Georgia leads, 7-2**
LAST MEETING	**UK won, 84-76 (1/6/22)**

Audrey Warren led the Lady Bulldogs in scoring against South Carolina with 12 points and three rebounds. Warren scored her 15th basket from behind the arch to open the game and fuel a 7-2 lead for Georgia in the first quarter.

Georgia scored 24 points, 16 from layups, in the paint against the Gamecocks. The Lady Bulldogs have led their opponent in the paint in 12 games this season.

0 ZOESHA SMITH
6-1 • Jr. • F
Brunswick, Ga.

1 CHLOE CHAPMAN
5-7 • Sr. • G
Mitchellville, Md.

2 SAVANNAH HENDERSON
6-3 • Fr. • G
Orlando, Fla.

3 DIAMOND BATTLES
5-8 • 5th • G
Winter Haven, Fla.

10 DEMAURI FLOURNOY
5-7 • So. • G
Villa Rica, Ga.

13 STEFANIE INGRAM
5-8 • Fr. • G
Orlando, Fla.

20 JORDAN ISAACS
6-0 • Sr. • F
Alpharetta, Ga.

21 FATIMA DIAKHATE
6-5 • Fr. • F/C
Quebec, Canada

22 MALURY BATES
6-3 • 6th • F
Roanoke, Va.

23 ALISHA LEWIS
5-7 • Sr. • G
Wallingford, Pa.

24 BRITTNEY SMITH
6-3 • 5th • F
Orlando, Fla.

25 KARI NIBLACK
6-1 • 5th • F
Leesburg, Fla.

30 AMIYA EVANS
6-2 • Fr. • F
Tampa, Fla.

31 AUDREY WARREN
5-9 • 5th • G/F
Springfield, Mo.

35 JAVYN NICHOLSON
6-2 • Sr. • F
Lawrenceville, Ga.

NUMERICAL ROSTER

NO.	NAME	POS.	HT.	CL.-EXP.	HOMETOWN / PREVIOUS SCHOOL
0	Zoesha Smith	F	6-1	Jr. - 2L	Brunswick, Ga. / Glynn Academy
1	Chloe Chapman	G	5-7	Sr. - 3L	Mitchellville, Md. / Our Lady of Good Counsel
2	Savannah Henderson	G	6-3	Fr. - HS	Orlando, Fla. / Timbercreek HS
3	Diamond Battles	G	5-8	5th - 4L	Winter Haven, Fla. / Winter Haven HS / UCF
10	De'Mauri Flournoy	G	5-7	So. - TR	Villa Rica, Ga. / Carrolton HS / Vanderbilt
13	Stefanie Ingram	G	5-8	Fr. - HS	Orlando, Fla. / Lake Highland Prep
20	Jordan Isaacs	F	6-0	Sr. - 3L	Alpharetta, Ga. / St. Francis
21	Fatima Diakhate	F/C	6-5	Fr. - HS	Gatineau, Quebec, Canada / Montverde
22	Malury Bates	F	6-3	6th - 4L	Roanoke, Va. / William Fleming HS
23	Alisha Lewis	G	5-7	Sr. - 3L	Wallingford, Pa. / Strath Haven HS / UCF
24	Brittney Smith	F	6-3	5th - 4L	Orlando, Fla. / Boone HS / UCF
25	Kari Niblack	F	6-1	5th - 4L	Leesburg, Fla. / Wildwood HS / West Virginia
30	Amiya Evans	F	6-2	Fr. - HS	Tampa, Fla. / DME Academy
31	Audrey Warren	G/F	5-9	5th - 4L	Springfield, Mo. / Boswell HS / Texas
35	Javyn Nicholson	F	6-2	Sr.- 3L	Lawrenceville, Ga. / Collins Hill HS

PRONUNCIATION GUIDE

ZOESHA (Zo-ee-SHUH) Smith
De'Mauri FLOURNOY (Flur-NOY)
FATIMA (Fah-tim-uh) DIAKHATE (Juh-huh-tay)
MALURY (Like 'Mallory') Bates
KARI (CAR-ee) NIBLACK (NYE-Black)
AMIYA (Uh-my-uh) Evans
JAVYN (Jav-in) Nicholson
TAHNEE (TAWN-ee) BALERIO (buh-LARE-ee-oh)
ISOKEN (E-S0-KEN) UZAMERE (Ohh-ZAH-Mer-ay)

Season Stats

PPG	RPG	Blocks	FG%	3FG%	FT%
7.5	4.5	2	.495	.000	.593

Career Highs
Points: 21, vs. GT , 2022 **Rebounds:** 10, vs. GT, 2021 **Blocks:** 4, at Ark, 2022

#0 ZOESHA SMITH // G/F

Highlights
» Extremely athletic combo player who can play at the 'head' of the defensive pressure
» Set new career highs in scoring in four of the first five games this year
» Had a career-high 21-point, 10-rebound effort vs. Georgia Tech
» Tied career-high rebounds (10) and scored eight points against Furman

Season Stats

PPG	RPG	Assists	FG%	3FG%	FT%
2.9	1.5	34	.340	1.000	.800

Career Highs
Points: 10, vs. Notre Dame, 2021 **Rebounds:** 6, vs. Notre Dame, 2021 **Assists:** 9, vs. App State., 2020

#1 CHLOE CHAPMAN // G

Highlights
» Drew starts in first three games this season
» One of five Georgia returners; is in her fourth season
» Drew two starts last year and was second on the team with 81 total assists
» Played on the UGA soccer team in her first two years of college; made the SEC All-Freshman Team
» Named the 2020 Atlanta Sports Awards College Athlete of the Year for the state of Georgia

Season Stats

PPG	RPG	Assists	FG%	3FG%	FT%
4.3	0.8	4	.429	.444	.500

Career Highs
Points: 9, vs. KSU 2022 **Rebounds:** 1, 3X, last vs. KSU, 2022 **Assists:** 2, 2X, last vs. ASU, 2022

#2 SAVANNAH HENDERSON // G

Highlights
» Was team's best 3-point shooter through first four games (44 percent)
» Had a season-high 9-point effort vs. Kennesaw State
» Prepped at Timbercreek High School in Orlando, Fla.; consensus top-50 prospect nationally
» Finished her career as Timber Creek's all-time leading scorer with 1,094 points
» Daughter of Georgia head coach Katie Abrahamson-Henderson

Season Stats

PPG	RPG	Assists	FG%	3FG%	FT%
13.3	3.3	48	.374	.313	.734

Career Highs
Points: 25, vs. Memphis, 2022 **Rebounds:** 10, at LSU, 2020 **Assists:** 9, vs. Pitt, 2019

#3 DIAMOND BATTLES// G

Highlights
» Georgia's leading scorer - scored her 1,000th career point in 15-point effort against Mercer
» Preseason Second-Team All-SEC; Naismith Trophy Watch List
» 2022 American Athletic Conference Player and Defensive Player of the Year
» 2022 AAC Tournament MVP
» Ranked top-10 in UCF history in assists (300), steals (168) and free-throws made (255)

Season Stats

PPG	RPG	Assists	FG%	3FG%	FT%
3.2	0.9	12	.371	.353	.500

Career Highs
Points: 17, vs. UT Chatt, 2021 **Rebounds:** 3, 2x last vs. South Carolina , 2022 **Assists:** 3 vs. Mercer,2022

#10 DE'MAURI FLOURNOY (FLUR-NOY) // G

Highlights
» Had back-to-back double figures in scoring against San Diego State and Alabama
» Transfer from Vanderbilt
» Played in 31 games during her freshman season in Nashville
» From Villa Rica, Ga., where she played at Carrollton High School
» ESPN top-100 prospect

Season Stats

PPG	RPG	Blocks	FG%	3FG%	FT%
2.7	3.3	2	.594	.000	.143

Career Highs
Points: 12, vs. GT, 2021 **Rebounds:** 9, 2X, last vs N. Florida, 2021 **Blocks:** 2, 2X, last at Iowa State, 2022

#20 JORDAN ISAACS // F

Highlights
» Has started eight-straight games
» Had a career-high 12 point and eight rebound effort at Georgia Tech
» One of five Georgia returners
» Prepped at St. Francis High School in Alpharetta, Ga.

Career Stats

PPG	RPG	Assists	FG%	3FG%	FT%

Career Highs
Points: Rebounds: Assists:

#21 FATIMA (FAH-TIM-UH) DIAKHATE (JUH-HUH-TAY) // F

Highlights
» Entering freshman season after prepping at Montverde Academy
» Also competed for team Canada in 2019 and 2022

Season Stats

PPG	RPG	Blocks	FG%	3FG%	FT%
5.7	3.3	22	.474	.000	.760

Career Highs
Points: 13, 2X, last vs. VCU, 2022 **Rebounds:** 9, at Miss State, 2022 **Blocks:** 5, 2X, last vs. Missouri, 2022

#22 MALURY (like Mallory) BATES // F

Highlights
» Double figures scoring in three of the last six games
» In her sixth year of eligibility at Georgia
» Georgia's most experienced player

Season Stats

PPG	RPG	Assists	FG%	3FG%	FT%
6.5	1.5	44	.373	.318	.400

Career Highs
Points: 27, at South Fla., 2021 **Rebounds:** 7, vs. USC, 2021 **Assists:** 8, 4X, last vs. Tulsa, 2022

#23 ALISHA LEWIS // G

Highlights
» Had back-to-back double figure scoring games with 16 vs. VCU and 10 vs. Seton Hall
» Transfer from UCF
» Set the UCF record tied the AAC record with 10 steals in a game against Houston
» Career 82 percent free-throw shooter
» Was the 2021 AAC Newcomer and Co-Sixth Player of the Year

Season Stats

PPG	RPG	Blocks	FG%	3FG%	FT%
11.3	6.1	11	.517	.000	.684

Career Highs
Points: 26, vs. Florida, 2022 **Rebounds:** 14, vs. Tulsa, 2022 **Blocks** 2, 19X, last vs. Furman, 2022

#24 BRITTNEY SMITH // F

Highlights
» Posted back-to-back double figure scoring games against SEC opponents
» Scored her 1,000th career point in the game against Seton Hall
» Tied her season highs in scoring (20 points), blocks (2) and steals (3) in win over Furman
» 2022 AAC Sixth Player of the Year
» Scored a career-high 26 points against Florida in the 2022 NCAA Tournament

Season Stats

PPG	RPG	Assists	FG%	3FG%	FT%
3.3	1.7	0	.500	.000	.750

Career Highs
Points: 23, vs. Kansas State, 2021 **Rebounds:** 16, vs. Villanova, 2019 **Blocks:** 7, 2X, last vs. Kansas, 2022

#25 KARI (CAR-EE) NIBLACK (NYE-BLACK) // F

Highlights
» Transfer from West Virginia
» Made first appearance of the season with nine points and five rebounds against Mercer
» Started 79 of the last 85 games over the last three years at West Virginia
» Big-12 Honorable Mention in each of the last three seasons

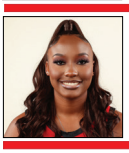

Season Stats

PPG	RPG	Blocks	FG%	3FG%	FT%
1.2	2.6	1	.500	.000	.667

Career Highs
Points: 2, 3x last vs. SDSU, 2022 **Rebounds**: 8, vs. Mercer, 2022 **Blocks:** 1, vs. Mercer, 2022

#30 AMIYA EVANS // F

Highlights
» Saw the first action of her career against Kennesaw State
» Played high school basketball at DME Academy in Daytona Beach, Fla.
» Four-star, top-70 prospect according to ESPN
» Daughter of NBA veteran Reggie Evans

Season Stats

PPG	RPG	Blocks	FG%	3FG%	FT%
7.8	3.2	3	.348	.281	.842

Career Highs
Points: 21, 2X, last vs. Okla., 2022 **Rebounds:** 12, vs. TCU, 2021 **Blocks:** 3, vs. West Va., 2022

#31 AUDREY WARREN // G/F

Highlights
» Transfer from Texas; helped the Longhorns to back-to-back Elite Eights
» Had a season-high 18 points and four three-pointers vs. NC State
» Fourth on the team with 8.2 ppg and 4.3 rpg last season
» Her 80 percent clip from the free-throw line last season was the best on the team
» Scored in double figures 12 times last season with back-to-back double figure scoring games in the Paradise Jam

Season Stats

PPG	RPG	Blocks	FG%	3FG%	FT%
8.1	6.6	6	.505	.000	.585

Career Highs
Points: 22, vs. Gardner-Webb, 2019 **Rebounds:** 14, 2x last vs. Wisconsin, 2022 **Blocks:** 3, vs. Coastal Car, 2022

#35 JAVYN (JAV-IN) NICHOLSON // F

Highlights
» 13-point, 13-rebound effort vs. VCU
» Impressive start to senior season; back-to-back double-figure scoring games to start the year
» 20 points, career-high 14-rebound performance against Alabama State
» One of five returning players from Georgia
» Started six games last season

HEAD COACH

KATIE ABRAHAMSON-HENDERSON

FIRST SEASON AT GEORGIA (18TH OVERALL) // RECORD: 383-162 (.702)

THE COACH ABE FILE

PERSONAL
Name: Katie Abrahamson-Henderson
Overall Record: 380-158 (18 seasons)
Husband: Michael A. Henderson
Daughters: Savannah, Brooklyn

EDUCATION
University of Iowa, 1990
B.S. in sports administration
Duquesne University, 1992
M.S., education

COACHING CAREER
2016-2022, UCF
Head Coach (131-49)
- 2017 WNIT Second Round
- 2018 WNIT Second Round
- 2019 NCAA First Round
- 2021 NCAA First Round
- 2022 NCAA Second Round

2010-16, Albany
Head Coach (146-47)
- Five NCAA Tournament appearances
- Five America East Tournament Championships
- Four America East Regular Season Championships
- Three America East Coach of the Year honors

2008-10, Indiana
Associate Head Coach
- 2009 WNIT Berth

2007-08, Washington
Assistant Coach and Co-recruiting Coordinator

2002-07, Missouri State University
Head Coach (95-61)
- Three NCAA Tournament berths
- Three Missouri Valley Conference Tournament Titles
- Two MVC Regular Season Championships
- 2005 WNIT Champions

2000-02, Michigan State
Associate Head Coach
- 2002 WNIT Berth

1994-00, Iowa State
Assistant Coach and Recruiting Coordinator
- Four consecutive NCAA appearances, including 1999 Elite Eight and 2000 Sweet Sixteen
- 2000 Big 12 Regular Season and Tournament Champions
- Two WNBA Draft Picks (2000)

1992-94, Maine
Assistant Coach
- 1994 North Atlantic Conference Regular Season Champion

1990-92, Duquesne
Assistant Coach

CAREER HIGHLIGHTS

» Record: 383-162 (.702) in 18 seasons
» Teams have averaged 22 wins per year during her career
» Four-time Conference Coach of the Year
» 16 conference championships
» Nine conference tournament and seven regular season titles in 17 seasons as head coach
» Led UCF to its first NCAA Tournament bid and five-straight postseason appearances
» UCF earned its highest-ever NCAA Tournament seeding at No. 7 last season
» UCF won a school-record 26 games in 2021-22
» She has coached seven conference Players of the Year, five Defensive Players of the Year and 20 first-team All-Conference selections
» Had tremendous success at Albany, where she led the program to four-straight America East Championships
» Her teams at Albany compiled an 83-13 record against league opponents, including a conference-record 38-straight wins against America East opponents
» Played for Hall of Famers Andy Landers (at Georgia) and C. Vivian Stringer (at Iowa)
» Helped lead Georgia to the 1986 SEC Championship as a freshman in Athens
» She was also a member of two Big-Ten Championship teams at Iowa as a player
» Has two daughters (Savannah and Brooklyn); Savannah is a freshman on this year's team
» Coach ABE's husband Michael played for the Harlem Globetrotters and played collegiately at Long Island CW Post

HEAD COACHING RECORD SEASON-BY-SEASON

MISSOURI STATE (2002-07)

YEAR	RECORD	CONF. RECORD	CONF. FINISH	POSTSEASON
2002-03	18-13	11-7	4th	MVC Tourney Champ, NCAA First Round
2003-04	28-4	16-2	1st (Champ)	MVC Tourney Champ, NCAA First Round
2004-05	25-8	15-3	1st (Champ)	WNIT Champion
2005-06	17-15	7-11	T-6th	MVC Tourney Champ, NCAA First Round
2006-07	7-21	3-15	10th	None

ALBANY (2010-16)

YEAR	RECORD	CONF. RECORD	CONF. FINISH	POSTSEASON
2010-11	16-14	9-7	5th	None
2011-12	23-10	14-2	2nd	America East Tourney Champ, NCAA First Round
2012-13	27-4	16-0	1st (Champ)	America East Tourney Champ, NCAA First Round
2013-14	28-5	15-1	1st (Champ)	America East Tourney Champ, NCAA First Round
2014-15	24-9	14-2	1st (Champ)	America East Tourney Champ, NCAA First Round
2015-16	28-5	15-1	1st (Champ)	America East Tourney Champ, NCAA Second Round

UCF (2016-22)

YEAR	RECORD	CONF. RECORD	CONF. FINISH	POSTSEASON
2016-17	21-12	9-7	4th	WNIT Second Round
2017-18	22-11	12-4	3rd	WNIT Second Round
2018-19	26-7	13-3	2nd	NCAA First Round
2019-20	20-10	11-5	2nd	COVID Season
2020-21	16-5	12-2	2nd	NCAA First Round
2021-22	26-4	14-1	1st (Champ)	AAC Tourney Champ, NCAA Second Round

ASSOCIATE HEAD COACH / RECRUITING COORDINATOR

TAHNEE BALERIO

(1ST SEASON AT GEORGIA // 13TH OVERALL)

HIGHLIGHTS

» 12 seasons on Coach ABE's staff; 8 NCAA tournament bids; 5 conference championship teams
» Helped lead UCF and Albany to first NCAA tournament appearances
» Also guided UCF and Albany to first NCAA tourney win and highest-ever seeding
» Knights won the 2022 American Athletic Conference regular season and conference tournament crowns
» Developed top guards, including Diamond Battles , Kay Kay Wright and Zakiya Saunders
» Two-Time All-Conference selection, team captain and Scholar-Athlete of the Year as a player at Missouri State
» Led the MVC in scoring during the 2006-07 season

ASSISTANT COACH

ISOKEN UZAMERE

(1ST SEASON AT GEORGIA // 11TH OVERALL)

» 10 seasons on Coach ABE's staff
» Guided teams to seven NCAA tournament appearances
» Led UCF to the 2022 AAC Conference and Tournament Championships
» Helped UCF earn its highest ever NCAA seeding
» Helped develop Brittney Smith into a two-time All-Conference player and The American Sixth Player of the Year in 2022
» Masseny Kaba developed into one of the top players in the AAC; she was the only Knight in program history to record 800 rebounds and 100 blocks.
» Nyala Shuler finished her career ranked fourth in school history with 837 rebounds and finished top-10 in blocks.
» Albany won four America East titles and earned four NCAA tournament bids during her time there.

ASSISTANT COACH

NYKESHA SALES

(1ST SEASON AT GEORGIA // 7TH OVERALL)

» An eight-time WNBA All-Star and two-time All-American at UConn
» Big EAST Player of the Year and Defensive Player of the Year as a player
» Played at UConn from 1994-98 and helped lead the Huskies to the 1995 NCAA National title.
» Finished her career as the Huskies' all-time leading scorer and still ranks among the top-5 there with 2,178 career points.
» Led the WNBA's Connecticut Sun to a pair of WNBA Finals and is still that franchise's all-time leading scorer with 3,955 (top-30 among all WNBA players all time.
» Played professionally overseas for seven seasons in Turkey, Latvia, Poland, Czech Republic and Bosnia.
» In her first season as a collegiate coach in 2016-17, Sales helped Aliyah Gregory become the first UCF player to earn American Athletic Conference First Team accolades.

QUICK FACTS

GENERAL

Location	Athens, Ga.
Founded	1785
Enrollment	40,118
Nickname	Lady Bulldogs
School colors	Red and Black
Facility Name	Stegeman Coliseum
All-Time Record at Stegeman	521-123
Capacity	10,523
Affiliation	NCAA D-I
Conference	SEC
President	Jere W. Morehead (Georgia, JD, '80)
J. Reid Parker Dir. of Athletics	Josh Brooks (LSU, '02)
Deputy Director for Admin.	Darrice Griffin (Texas Tech, '07)

2021-22 IN REVIEW

2021-22 Overall Record	21-10
2021-22 SEC Record/Place	(9-7/6th)
Players Returning/Lost	5/9
Starters Returning/Lost	1/4
Newcomers	10

HISTORY

First Year of Sport	1973
All-Time Record	1,050-464 (.694)
NCAA Tournament Appearances	35

COACHING STAFF

Head Coach	Katie Abrahamson-Henderson
Alma Mater	Iowa ('90)
Record at Georgia	11-5
Career Record	383-162 (.705)
Assistant Coaches	
	Tahnee Balerio
	Isoken Uzamere
	Nykesha Sales

Building on the Excitement

There has been a lot of buzz around Athens since Coach ABE was named head coach this past March. ***On Monday against South Carolina, the community showed up in a big way. The attendance was listed at 6,225, marking the largest crowd for a SEC home game at UGA since 2013-14 -- a span of nine seasons.***

We'll Take That

Georgia's defensive pressure has forced double-digit turnovers in every game this season, while the team has recorded 10 or more steals in eight of 16 matchups so far. Georgia has held opponents to single-digit quarters on 10 occasions.

Smith Starts Well in SEC Play

Fifth-year senior Brittney Smith is off to a strong start in SEC play. In her first two league games, she has hit 12-of-20 (60 percent) from the field. She scored a team-high 17 points against Alabama and 10 against South Carolina.

Flournoy Finding Time

Georgia sophomore De'Mauri Flournoy has seen increased minutes over the last three contests. She has become a scoring threat for the Lady Bulldogs, scoring in double figures in back-to-back games against San Diego State and Alabama.

Niblack Returns

West Virginia transfer Kari Niblack missed the first 11 games this season due to an injury. She made the most of her Georgia debut, scoring nine points, including a 5-for-6 effort at the free-throw line, against Mercer on Dec. 7. She also brought down five boards against the Bears.

Historic Comeback

Earlier this year, the Lady Bulldogs posted one of the largest comebacks in program history. Down 20 to Wisconsin, Georgia used a 26-0 run and outscored the Badgers 33-5 late in the second half for the 68-60 win. Georgia played particularly well in the fourth quarter, outscoring the Badgers 25-5 in the final frame.

Zoesha's Career Day

Junior forward Zoesha Smith has made the most of her first career starts this season. Against Georgia Tech , Smith scored a career-high 21 points, brought down a career-best 10 rebounds and totaled the most steals of her career with four. The Brunswick, Ga., native also posted a double-double for the first time in her career.

50th Season of Georgia Basketball

This marks the 50th season of Georgia Lady Bulldog basketball. This historic program ranks 15th all time in win percentage (.694) and 16th in total wins (1,050). Georgia ranks second nationally in NCAA tournament appearances with 35 and is still one of only three programs to boast a winning record every season since 1981.

Coach ABE Returns to Lead Georgia

Katie Abrahamson-Henderson was named just the third full-time head coach in Georgia history on March 26, 2022. Coach ABE played for the Lady Bulldogs from 1986-87 and was a member of the 1986 squad that captured the SEC Championship. Teammates Katrina McClain, Teresa Edwards, Lisa O'Connor and Carla Green, among others, helped lead Georgia to its third SEC title with Coach ABE playing in all 32 games as a freshman.

Success at Every Stop

Coach ABE has built successful programs in coaching stops at Albany, Missouri State and UCF. Her teams have won an unprecedented 70 percent of their games, an average of 22 victories per year, while capturing 16 conference titles in 17 seasons. At UCF, the 2021-22 squad won a school-record 26 games en route to the American Athletic Conference Championship, the AAC Tournament crown and a No. 7 seed in the NCAA tournament – the highest seeding in program history.

It's A Family

A big reason for the success of Coach ABE's programs lies with her coaching staff – a group that has been with her nearly every step of the way. Associate head coach Tahnee Balerio played for Coach ABE at Missouri State and is entering her 13th season on Coach ABE's staff. Assistant coach Isoken Uzamere is in her 11th year with Coach ABE, while legendary former UConn All-American Nykesha Sales is in her seventh season. Former Albany standout Ebone Henry-Harris enters her seventh year.

League-Leading 10 Newcomers

With five letterwinners back from last year's team, the Lady Bulldogs had 10 roster spots to fill this past offseason. Georgia welcomed three players from UCF, while also adding Texas transfer Audrey Warren, West Virginia transfer Kari Niblack and Vanderbilt transfer De'Mauri Flournoy. Four freshmen also joined the team, including Savannah Henderson, Stefanie Ingram, Fatima Diakhate and Amiya Evans.

The 10 newcomers on this year's roster ties Kentucky for the most in the SEC.

Georgia Players Have Postseason Success

Georgia's five returners and six transfers have a combined 23 NCAA tournament appearances between them. Diamond Battles, Brittney Smith and Alisha Lewis earned three NCAA bids at UCF. Texas transfer Audrey Warren helped her team advance to back-to-back NCAA Elite Eights, while Kari Niblack guided West Virginia to the second round of the 2020-21 NCAA Tournament.

Dominant Defense

Under Coach ABE's leadership, UCF led the nation in scoring defense in each of the last two seasons. The Knights held teams to just 47.8 points per game last year and just 50.5 ppg during the 2020-21 campaign. UCF held 18 opponents to 50 points or fewer with seven failing to reach 40 points during the 2021-22 season.

Diamond Shines Bright; Lands on Naismith Watch List

Fifth-year guard Diamond Battles developed into one of the top players in the nation during her time at UCF. She was the program's first-ever AAC Player of the Year and Defensive Player of the Year and was a consensus first-team All-Conference selection. The Winter Haven, Fla., native led UCF in scoring 16 times with 23 double-figure scoring efforts last year. This year, she was one of 50 players named to the Naismith National Player of the Year Watch List.

Georgia is currently in a year-long celebration commemorating the 50th anniversary of Title IX. The Bulldogs' athletic department is honoring trailblazers in women's sports and will host a banquet this spring.

Game-By-Game Specialty Stats (Georgia Total First)

Opponent	Paint	Off T/O	2nd Ch.	Fastbreak	Bench
Coastal Carolina	36-26	20-15	20-15	4-3	29-30
Alabama State	46-24	22-8	21-4	16-4	19-19
Jacksonville State	18-8	11-13	7-11	4-0	14-13
Kennesaw State	44-14	24-12	23-7	24-2	29-13
Georgia Tech	48-22	18-15	10-9	4-9	14-9
Wisconsin	30-28	23-19	21-2	10-9	19-3
VCU	32-14	21-12	16-5	9-12	31-22
Seton Hall	28-38	15-26	15-6	6-30	10-33
Furman	46-12	26-10	21-12	20-11	21-6
NC State	14-22	10-20	9-15	9-10	16-13
Mercer	44-10	23-9	17-6	15-7	48-7
Belmont	30-20	27-13	8-13	14-2	30-18
West Virginia	8-28	13-20	11-6	3-10	16-17
San Diego State	18-12	18-25	15-9	8-5	33-3
Alabama	30-16	22-22	4-6	12-20	30-9
South Carolina	15-14	28-24	9-10	6-8	21-19
TOTAL	**487-298**	**321-263**	**227-136**	**164-142**	**380-234**

2022-23 Game-by-Game Starters

Opponent	G	G	G	F	F
Coastal Carolina	Battles	Chapman	Warren	B. Smith	J. Nicholson
Alabama State	Battles	Chapman	Warren	B. Smith	J. Nicholson
Jacksonville State	Battles	Chapman	Warren	B. Smith	J. Nicholson
Kennesaw State	Battles	Z. Smith	Warren	B. Smith	J. Nicholson
Georgia Tech	Battles	Z. Smith	Warren	B. Smith	J. Nicholson
Wisconsin	Battles	Z. Smith	Warren	B. Smith	J. Nicholson
VCU	Battles	Chapman	Warren	B. Smith	J. Nicholson
Seton Hall	Battles	Lewis	Warren	B. Smith	J. Nicholson
Furman	Battles	Lewis	Warren	B. Smith	Isaacs
NC State	Battles	Chapman	Warren	B. Smith	Isaacs
Mercer	Battles	Chapman	Warrem	B. Smith	Isaacs
Belmont	Battles	Chapman	Warren	B. Smith	Isaacs
West Virginia	Battles	Chapman	Warren	B. Smith	Isaacs
San Diego State	Battles	Chapman	Warren	B. Smith	Isaacs
Alabama	Battles	Chapman	Warren	B. Smith	Isaacs
South Carolina	Battles	Chapman	Warren	B. Smith	Isaacs

THE LAST TIME GEORGIA

Scored 100 points or more:
Dec. 22, 2020 - Georgia 107, App State 44

Scored 115 points or more:
Nov. 22, 1998 - UGA 118, Oral Roberts 64

Scored less than 50 points:
Dec. 20, 2022 - West Va. 49, UGA 45

Scored 50 points in a half:
Nov. 11, 2021 -- #19 UGA 97, Gardner-Webb 45 (51 in the second half)

Allowed 100 points:
Jan. 14, 1999 - UGA 69, No. 1 Tennessee 102

Held opponent to 40 points or less:
Dec. 8, 2021 - Georgia 69, North Florida 40

Held opponent to 20 or less points in a half:
Dec. 7, 2022 - Georgia 84, Mercer 44 (18 in the first half)

Shot better than 60% from the field:
Dec. 22, 2020 - Georgia 107, App State 44 (62.2%)

Won an overtime game:
Dec. 16, 2021 - #14 Georgia 82, #2 NC State 80

Lost an overtime game:
Feb. 3, 2019 - Auburn 59, UGA 58

Played a double-overtime game:
Feb. 5, 2017 - UGA 81, No. 25 Tennessee 78 (2OT)

Played a triple-overtime game:
Never

Played a quadruple-overtime game:
Never

Had at least 20 steals in a game:
Nov. 25, 2014 - vs. Georgia Southern (23)

Forced 30 turnovers in a game:
Nov. 30, 2011 - vs. S.C. State (30)

Had a player score 30 points:
Feb. 28, 2021 -- Jenna Staiti (3) at Florida

Had a player score 40 points:
Dec. 6, 1997 - Coco Miller (45) vs. Charleston Southern

Had a player grab 15 rebounds:
Feb. 9, 2020 - Jenna Staiti (15) at Florida

Had a player grab 20 rebounds:
Dec. 4, 1986 - Katrina McClain (22) vs. Valdosta State

Had a player dish out 10 or more assists
Dec. 30, 2021 - Q. Morrison (10) vs. LSU

Had a player block five shots:
Feb. 17, 2022 - Malury Bates (5) vs. Missouri

Had a player block 10 shots:
March 19, 1995 - Tracy Henderson (10) vs. Louisville

Had a player with seven or more steals in a game:
Nov. 26, 2021 vs. Notre Dame -- Mikayla Coombs with 8

Had two players record a double-double in same game:
Nov. 10, 2022 -- B. Smith (18 pts., 10 rebs.); J. Nicholson (20 pts., 14 rebs.)

Had a player record a triple-double:
Nov. 15, 2015 vs. Stetson - Shacobia Barbee vs. Stetson; 10 pts., 13 rebs., 10 assists

Had a player record a double-double in back-to-back games:
Jenna Staiti -- 17 pts., 10 rebs. vs. North Florida; 21 pts., 11 rebs. vs. NC State (Dec. 8, 16, 2021

Had a player record a double-double in three consecutive games:
Jenna Staiti --30 pts, 13 rebs vs. Florida, 20 pts., 12 rebs. vs. Kentucky, 13 pts, 12 rebs. vs. Texas A&M (Feb. 28-March 6, 2021)

Had two players score 20 points in a game:
Dec. 16, 2021 -- J. Staiti (21), Q. Morrison (20) vs. NC State

Had five or more players score in double figures:
Feb. 28, 2021 -- J. Staiti (30), M. Caldwell (27), Q. Morrison (14), M. Coombs (11), G. Connally (10)

Beat a ranked opponent:
Dec. 16, 2021 - #14/17 Georgia 82, #2 NC State 80

Beat a ranked opponent at home:
Feb. 21, 2021 -- #22 Georgia 57, #21 Tennessee 55

Beat a ranked opponent on the road:
Jan. 30, 2022 - #15 Georgia 62, #24 Ole Miss 52

Beat a ranked opponent on a neutral court:
March 6, 2021 - #16 Georgia 74, #2 Texas A&M 68 (SEC Tournament - Greenville, S.C.)

GEORGIA' S RECORD WHEN

Overall Record	11-5
Home Games	7-2
Road Games	1-1
Neutral Site Games	3-2
SEC Games	0-2
Home Games	0-1
Road Games	0-1
SEC Tournament Games	0-0
Non-Conference Games	11-3
Home Games	7-1
Road Games	0-0
Neutral Site Games	3-2
November Games	7-1
December Games	4-3
January Games	0-1
February Games	0-0
March Games	0-0
Monday Games	1-2
Tuesday Games	0-1
Wednesday Games	3-0
Thursday Games	3-1
Friday Games	1-0
Saturday Games	1-1
Sunday Games	2-0
Day Games	7-2
Night Games	4-3
Overtime Games	0-0
Leading at Halftime	9-3
Trailing at Halftime	2-2
Tied at Halftime	0-0
Shot 40% or Better FG	9-2
Shot Less Than 40% FG	2-3
Opp. Shot 40% or Better FG	3-2
Opp. Shot Less Than 40% FG	8-3
Led In Rebounds	10-3
Trailed In Rebounds	1-2
Tied In Rebounds	0-0
Committed Fewer Turnovers	8-2
Committed More Turnovers	2-3
Committed Same Turnovers	1-0
Scored 0-49 Points	0-1
Scored 50-59 Points	1-3
Scored 60-69 Points	5-0
Scored 70-79 Points	3-0
Scored 80-89 Points	2-1
Scored 90+ Points	0-0
Allowed 0-49 Points	5-1
Allowed 50-59 Points	4-1
Allowed 60-69 Points	2-2
Allowed 70-79 Points	0-0
Allowed 80-89 Points	0-1
Allowed 90+ Points	0-0

INDIVIDUAL SUPERLATIVES

GEORGIA	CATEGORY	OPPONENT
24 2X, by Diamond Battles vs. Wisconsin (11/24) and Belmont (12/17)	**Points Scored**	31 by Zia Cooke, South Carolina (1/2)
10 by Zoesha Smith vs. Georgia Tech (11/20)	**Total Field Goals**	8, 3x last by Zia Cooke, South Carolina (1/2)
19 by Diamond Battles vs. Wisconsin (11/24)	**Total FGs Attempted**	19 by Zia Cooke, South Carolina (1/2)
1.000 by Malury Bates vs. Mercer (12/7)	**Highest FG Percentage (min. 5 att.)**	.833 by Mya Bembry, Seton Hall (11/26)
.769 by Zoesha Smith vs. Georgia Tech (11/20)	**Highest FG Percentage (min. 10 att.)**	.615 by Lauren Park-Lane, Seton Hall (11/26)
.500 by Brittney Smith vs. Alabama State (11/10)	**Highest FG Percentage (min. 15 att.)**	.533 by Sidney Cooks, Seton Hall (11/26)
5 by Diamond Battles vs. Wisconsin (11/24)	**3-Point Field Goals**	6 by Jaelyn Acker, Furman (12/1)
9 by Diamond Battles vs. Wisconsin (11/24)	**3-Pt. FGs Attempted**	12, 2x last byZia Cooke, South Carolina (1/2)
.750 by De'Mauri Battles vs. Kennesaw State (11/16)	**3-Pt. FGs Percentage (min. 3 made)**	.750 by Grace Huston, VCU (11/25)
N/A	**3-Pt. FGs Percentage (min. 6 made)**	.500 by Jaelyn Acker, Furman (12/1)
8, 2x by Diamond Battles vs. Georgia Tech (11/20)	**Free Throws Made**	11, by Zia Cooke, South Carolina (1/2)
12 by Diamond Battles vs. Jacksonville State (11/13)	**Free Throws Attempted**	13 by Zia Cooke, South Carolina (1/2)
1.00 (6-6) by Brittney Smith vs. Wisconsin (11/24)	**Free Throw Percentage (min. 5 att.)**	.857 (6-7) by Mimi Collins, NC State (12/5)
.800 by Diamond Battles vs. Georgia Tech (11/20)	**Free Throw Percentage (min 10 att.)**	.846 (11-13) by Zia Cooke, South Carolina (1/2)
8 by Javyn Nicholson vs. VCU (11/25)	**Offensive Rebounds**	5 by Mimi Collins, NC State (12/5)
10 by Brittney Smith vs. Jacksonville State (11/13)	**Defensive Rebounds**	7 by Saniya Rivers, NC State (12/5)
14, 2x last by Javyn Nicholson vs. Wisconsin (11/24)	**Total Rebounds**	8, 4x last by Mimi Collins, NC State (12/5)
7, 2x last by Alisha Lewis vs. Setson Hall (11/26)	**Assists**	9 by Lauren Park-Lane, Seton Hall (11/26)
6, 2x last by Brittney Smith vs. NC State (12/5)	**Turnovers**	8 by Anaya Barney, Coastal Carolina (11/7)
3, 2x last by Malury Bates vs. Wisconsin (11/24)	**Blocked Shots**	3, 3x last by Aliyah Boston, South Carolina (1/2)
4, 6x last by Alisha Lewis vs. Seton Hall (11/26)	**Steals**	6 by Amari Wright, Seton Hall (11/26)
40 by Diamond Battles vs. Wisconsin (11/24)	**Minutes Played (Including OT)**	39, 5x by Grave van Rij/Jaelyn Acker, Furman (12/1)

TEAM SUPERLATIVES

Georgia High	Georgia Low	Category	Opponent High	Opponent Low
89 vs. Kennesaw State (11/16)	49 vs. West Virginia (12/20)	**Points**	86 by Seton Hall (11/26)	44, 2x last by Mercer (12/7)
30 vs. Kennesaw State (11/16)	3 vs. West Virginia (12/20) - 3rd	**Points/Quarter**	25 by Seton Hall (11/26)	6, by Furman (12/1)
45, 2x last vs. Mercer (12/7)	11 vs. West Virginia (12/20)	**Points/Half**	43 by Seton Hall (11/26)	18 by Mercer (12/7)
34, 2x last vs. Furman (12/1)	15 vs. West Virginia (12/20)	**Field Goals Made**	33 by Seton Hall (11/26)	14 by Jacksonville State (11/13)
81 vs. Alabama State (11/10)	49 vs. West Virginia (12/20)	**FG Attempts**	59, 2x last by Jacksonville State (11/13)	43 by VCU (11/25)
.533 vs. Kennesaw State (11/16)	.306 vs. West Virginia (12/20)	**FG Percentage**	.589 by by Seton Hall (11/26)	.237 by Jacksonville State (11/13)
8 vs. Seton Hall (11/26)	0 vs. Georgia Tech (11/20)	**3-Point FG Made**	10 by by Seton Hall (11/26)	2 by Alabama State (11/10)
19 vs. VCU (11/25)	6 vs. Mercer (12/7)	**3-Pt. FG Attempts**	29 by Jacksonville State (11/13)	12 by Alabama State (11/10)
.533 vs. Seton Hall (11/26)	.000 vs. Georgia Tech (11/20)	**3-Pt. Percentage**	.529 by Mercer (12/7)	.167 by Alabama State (11/10)
21 vs. Coastal Carolina (11/7)	6 vs. Furman (12/1)	**Free Throws Made**	21 by NC State (12/5)	1 by Mercer (12/7)
32 vs. Coastal Carolina (11/7)	9 vs. Furman (12/1)	**FT Attempted**	26 by NC State (12/5)	4 by Wisconsin (11/25)
.857 vs. Kennesaw State (11/16)	.438 vs. Alabama State (11/10)	**FT Percentage (min 10 att.)**	.917 by by Furman (12/1)	.625 by Coastal Carolina (11/7)
26 vs. Alabama State (11/10)	9 vs. Jacksonville State (11/13)	**Offensive Rebounds**	16 by Coastal Carolina (11/7)	4 by by Seton Hall (11/26)
35 vs. Jacksonville State (11/13)	17 vs. VCU (11/25)	**Defensive Rebounds**	27 by South Carolina (1/2)	13 by Mercer (12/7)
54 vs. Alabama State (11/10)	31 vs. South Carolina (1/2)	**Total Rebounds**	40 by South Carolina (1/2)	21, 2x last by Mercer (12/7)
24 vs. Furman (12/1)	10, 3X last vs. South Carolina (1/2)	**Assists**	23 by by Seton Hall (11/26)	8, 3x last by Mercer (12/7)
14, 2x last vs. Wisconsin (11/24)	6 vs. NC State (12/5)	**Steals**	14 by Wisconsin (11/24)	4 by Furman (12/1)
7 vs. Alabama State (11/10)	0, 3x last vs. South Carolina (1/2)	**Blocked Shots**	7 by South Carolina (1/2)	0, 3x last by by Seton Hall (11/26)
25 vs. San Diego State (12/21)	11 vs. Furman (12/1)	**Turnovers**	25, 2x last by VCU (11/25)	14 by NC State (12/5)

Game 1: Georgia 78, Coastal Carolina 61
Nov. 7, 2022 | Stegeman Coliseum | Athens, Ga.

Official Basketball Box Score - Final
Coastal Carolina at Georgia
11/07/22 Stegeman Coliseum, Athens
2022-23 Women's Basketball

Game Time: 6:02 PM
Game Duration: 2:01
Attendance: 3,674

Officials: Kevin Pethtel, Kylie Galloway, Timothy Greene

Coastal Carolina - 61 Record: 0-1

NO.	Name		Min	FG M-A	3P M-A	FT M-A	Rebounds OR	DR	TOT	Fouls PF	FD	TP	AS	TO	ST	Blocks BS	BA	+/-
21	Aja Blount	F	28:24	5-12	1-1	2-2	4	4	8	1	6	13	1	0	0	0	3	-20
0	Helena Delaruelle	G	18:51	1-3	0-0	0-0	2	0	2	3	1	2	2	1	0	0	1	-14
2	Jordyn Newsome	G	17:58	0-4	0-3	2-2	1	1	2	1	1	2	0	1	1	0	1	-12
11	Angie Juste-Jean	G	18:22	3-9	2-4	4-6	0	2	2	4	4	12	2	0	1	0	0	-3
23	Amaya Adams	G	09:42	1-1	0-0	0-0	0	2	2	3	0	2	0	2	0	0	0	-4
4	Arin Freeman		24:16	1-5	0-1	2-4	4	1	5	4	3	4	2	4	3	0	1	-5
3	Anaya Barney		30:03	7-12	2-7	0-0	2	3	5	3	0	16	3	8	0	0	0	-8
5	Deaja Richardson		22:55	1-6	1-6	0-0	0	1	1	5	3	3	2	1	0	0	0	-2
31	Arielle-Vadrelle Belinga		13:56	1-3	0-0	0-0	0	3	3	0	1	2	0	1	1	0	0	-1
20	Miriam Recarte		14:06	2-4	1-1	0-2	1	1	2	1	1	5	1	1	1	0	0	-11
1	Brali Simmons		01:27	0-0	0-0	0-0	0	0	0	0	0	0	0	1	0	0	0	-5
Team							2	0	2			0		1				
Totals				22-59	7-23	10-16	16	18	34	25	20	61	13	21	7	0	6	-17

Technical Fouls::NONE

Shooting By Period		
1st FG%	7-13	53.8%
3PT%	1-3	33.3%
FT%	1-2	50%
2nd FG%	2-16	12.5%
3PT%	0-9	0.0%
FT%	4-4	100%
3rd FG%	6-14	42.9%
3PT%	3-5	60.0%
FT%	4-8	50%
4th FG%	7-16	43.8%
3PT%	3-6	50.0%
FT%	1-2	50%
GM FG%	22-59	37.3%
3PT%	7-23	30.4%
FT%	10-16	62.5%

Dead Ball Rebounds: 4, 0

Georgia - 78 Record: 1-0

NO.	Name		Min	FG M-A	3P M-A	FT M-A	Rebounds OR	DR	TOT	Fouls PF	FD	TP	AS	TO	ST	Blocks BS	BA	+/-
24	Brittney Smith	F	22:49	5-11	0-0	2-3	1	5	6	4	4	12	1	2	1	1	0	5
35	Javyn Nicholson	F	29:48	6-10	0-0	2-4	5	4	9	1	3	14	4	2	0	3	0	23
1	Chloe Chapman	G	29:47	1-5	0-0	0-0	0	3	3	0	0	2	5	3	3	0	0	13
3	Diamond Battles	G	31:42	3-9	1-2	6-7	1	1	2	2	4	13	2	3	2	0	0	20
31	Audrey Warren	G	22:10	2-7	1-5	3-4	3	1	4	1	3	8	1	4	1	1	0	13
0	Zoesha Smith		15:38	4-6	0-0	1-2	4	2	6	1	5	9	1	2	0	0	0	-1
22	Malury Bates		10:31	2-4	0-0	3-4	2	3	5	5	2	7	0	0	0	1	0	-5
20	Jordan Isaacs		16:52	3-3	0-0	1-2	1	0	1	3	1	7	2	0	1	0	0	11
2	Savannah Henderson		17:28	1-3	1-3	1-2	1	0	1	3	1	4	2	0	1	0	0	9
10	De'Mauri Flournoy		03:15	0-0	0-0	2-4	0	0	0	0	2	2	0	1	1	0	0	-3
Team							0	4	4			0		0				
Totals				27-58	3-10	21-32	18	23	41	20	25	78	18	17	10	6	0	17

Technical Fouls::NONE

Shooting By Period		
1st FG%	6-12	50.0%
3PT%	0-2	0.0%
FT%	8-12	66.7%
2nd FG%	7-17	41.2%
3PT%	1-4	25.0%
FT%	5-6	83.3%
3rd FG%	8-18	44.4%
3PT%	2-4	50.0%
FT%	6-10	60%
4th FG%	6-11	54.5%
3PT%	0-0	0.0%
FT%	2-4	50%
GM FG%	27-58	46.6%
3PT%	3-10	30.0%
FT%	21-32	65.6%

Dead Ball Rebounds: 6, 0

	CCU	UGA
Biggest lead	0 (1st 10:00)	22 (4th 8:07)
Best Scoring Run	6(4th 6:07)	6(2nd 6:46)
Lead Changes	0	
Times Tied	0	
Time with Lead	00:00	39:44

Points from	CCU	UGA
Turnovers	15	20
Paint	26	36
Second Chance	15	20
Fast Breaks	3	4
Bench	30	29

Period by Period Scoring	1st	2nd	3rd	4th	TOT
CCU	16	8	19	18	61
UGA	20	20	24	14	78

Game 2: Georgia 77, Alabama State 44
Nov. 10, 2022 | Stegeman Coliseum | Athens, Ga.

Official Basketball Box Score - Final
Alabama St. at Georgia
11/10/22 Stegeman Coliseum, Athens
2022-23 Women's Basketball

Game Time: 7:02 PM
Game Duration: 1:49
Attendance: 1,778

Officials: Cameron Inouye, Michael McConnell, Ashlee Goode

Alabama St. - 47 Record: 0-2

NO.	Name		Min	FG M-A	3P M-A	FT M-A	Rebounds OR	DR	TOT	Fouls PF	FD	TP	AS	TO	ST	Blocks BS	BA	+/-
24	Samya Brooks	F	03:19	0-1	0-0	0-0	0	0	0	0	0	0	0	0	1	0	1	-5
0	Ayana Emmanuel	G	27:11	7-15	0-3	4-4	0	2	2	1	2	18	2	5	0	0	3	-18
3	Jayla Crawford	G	30:07	2-13	1-4	3-4	0	4	4	1	3	8	1	4	2	0	2	-30
11	Samiya Steele	G	26:40	0-3	0-2	0-0	0	0	0	1	0	0	1	4	1	0	0	-23
15	Ashley Gray	G	26:21	1-4	0-1	0-2	1	6	7	2	3	2	3	0	0	0	1	-21
1	Donyeil Bolton		18:24	2-4	0-0	0-0	2	2	4	3	1	4	1	0	0	3	0	-8
33	Talayah Hamilton		05:53	0-0	0-0	0-0	0	1	1	1	1	0	0	0	2	0	0	-11
20	Cordasia Harris		17:06	3-6	0-0	0-0	2	5	7	4	0	6	1	1	1	0	0	-15
2	Ryin Tillis		25:33	3-6	0-0	0-0	0	4	4	2	0	6	0	3	0	0	0	-8
4	DaKiyah Sanders		19:26	1-2	1-2	0-0	0	0	0	0	1	3	1	5	0	0	0	-11
Team							4	2	6			0		3				
Totals				19-54	2-12	7-10	9	26	35	15	11	47	10	25	7	3	7	-30

Technical Fouls::NONE

Shooting By Period		
1st FG%	2-14	14.3%
3PT%	0-4	0.0%
FT%	1-2	50%
2nd FG%	8-12	66.7%
3PT%	2-3	66.7%
FT%	0-0	0%
3rd FG%	4-14	28.6%
3PT%	0-0	0.0%
FT%	4-6	66.7%
4th FG%	5-14	35.7%
3PT%	0-5	0.0%
FT%	2-2	100%
GM FG%	19-54	35.2%
3PT%	2-12	16.7%
FT%	7-10	70.0%

Dead Ball Rebounds: 1, 0

Georgia - 77 Record: 2-0

NO.	Name		Min	FG M-A	3P M-A	FT M-A	Rebounds OR	DR	TOT	Fouls PF	FD	TP	AS	TO	ST	Blocks BS	BA	+/-
24	Brittney Smith	F	31:26	9-18	0-0	0-3	6	4	10	2	2	18	2	2	3	2	0	30
35	Javyn Nicholson	F	29:40	8-11	0-0	4-9	6	8	14	2	6	20	1	0	0	1	0	23
1	Chloe Chapman	G	19:33	0-1	0-0	0-0	0	0	0	1	0	0	4	3	0	0	0	12
3	Diamond Battles	G	34:19	6-14	1-6	2-2	1	6	7	0	3	15	6	1	1	2	0	22
31	Audrey Warren	G	25:41	2-10	1-4	0-1	0	2	2	0	2	5	4	2	0	0	0	20
22	Malury Bates		18:54	6-16	0-0	1-1	5	3	8	3	1	13	0	2	2	2	2	7
2	Savannah Henderson		10:37	1-3	0-1	0-0	0	1	1	1	1	2	2	1	2	0	0	10
0	Zoesha Smith		16:41	2-3	0-0	0-0	1	2	3	1	0	4	1	2	0	0	0	20
10	De'Mauri Flournoy		13:09	0-5	0-3	0-0	2	0	2	2	0	0	1	0	1	0	1	6
Team							5	2	7			0		0				
Totals				34-81	2-14	7-16	26	28	54	12	15	77	21	13	9	7	3	30

Technical Fouls: Nicholson 3rd 3:40

Shooting By Period		
1st FG%	11-18	61.1%
3PT%	1-5	20.0%
FT%	0-1	0%
2nd FG%	7-20	35.0%
3PT%	1-3	33.3%
FT%	1-4	25%
3rd FG%	8-21	38.1%
3PT%	0-2	0.0%
FT%	3-6	50%
4th FG%	8-22	36.4%
3PT%	0-4	0.0%
FT%	3-5	60%
GM FG%	34-81	42.0%
3PT%	2-14	14.3%
FT%	7-16	43.8%

Dead Ball Rebounds: 4, 0

	ASU	UGA
Biggest lead	0 (1st 10:00)	30 (4th 0:15)
Best Scoring Run	6(4th 7:56)	11(2nd 9:18)
Lead Changes	0	
Times Tied	0	
Time with Lead	00:00	39:54

Points from	ASU	UGA
Turnovers	8	22
Paint	24	46
Second Chance	4	21
Fast Breaks	4	16
Bench	19	19

Period by Period Scoring	1st	2nd	3rd	4th	TOT
ASU	5	18	12	12	47
UGA	23	16	19	19	77

Game 3: Georgia 52, Jacksonville State 44
Nov. 13, 2022 | Stegeman Coliseum | Athens, Ga.

Official Basketball Box Score - Final
Jacksonville St. at Georgia
11/13/22 Stegeman Coliseum, Athens
2022-23 Women's Basketball

Game Time: 2:00 PM
Game Duration: 1:53
Attendance: 2,179

Officials: Denise Brooks, Gina Cross, Travis Jones

Jacksonville St. - 44 Record: 1-1

NO.	Name		Min	FG M-A	3P M-A	FT M-A	Rebounds OR	DR	TOT	Fouls PF	FD	TP	AS	TO	ST	Blocks BS	BA	+/-
4	Keiara Griffin	F	16:18	0-5	0-5	0-0	0	2	2	2	0	0	0	0	1	0	0	-2
22	Kennedy Gavin	F	19:36	1-9	0-0	0-0	4	4	8	4	1	2	1	1	1	1	0	-7
1	Kyra Williams	G	31:53	2-7	2-5	3-3	0	1	1	0	2	9	2	3	1	0	0	-12
5	Imari Martin	G	31:23	3-14	2-11	4-4	1	6	7	2	2	12	3	5	2	0	0	5
13	Shawnta Shaw	G	13:51	3-9	1-2	1-2	1	0	1	4	2	8	1	0	0	0	1	-7
15	Madison McCoy		30:21	1-4	0-0	0-0	2	2	4	1	4	2	1	0	0	0	0	-7
23	Brooklyn McDaniel		13:55	1-1	1-1	0-0	0	2	2	0	0	3	0	1	0	0	0	0
2	Shaquice May		03:25	0-0	0-0	0-0	0	0	0	0	0	0	0	1	1	0	0	-1
3	Nekiyah Thompson		23:53	2-6	2-5	0-0	0	2	2	4	3	6	0	3	0	0	0	2
0	Masengo Mutanda		13:09	1-4	0-0	0-0	0	2	2	1	0	2	0	0	0	0	0	-8
24	Evelina Davlakou		02:16	0-0	0-0	0-0	0	0	0	1	0	0	0	1	0	0	0	-3
Team							1	4	5			0		0				
Totals				14-59	8-29	8-9	9	25	34	19	14	44	8	15	6	1	1	-8

Technical Fouls::NONE

Shooting By Period		
1st FG%	4-14	28.6%
3PT%	2-7	28.6%
FT%	1-2	50%
2nd FG%	3-13	23.1%
3PT%	2-5	40.0%
FT%	4-4	100%
3rd FG%	3-17	17.6%
3PT%	1-7	14.3%
FT%	0-0	0%
4th FG%	4-15	26.7%
3PT%	3-10	30.0%
FT%	3-3	100%
GM FG%	14-59	23.7%
3PT%	8-29	27.6%
FT%	8-9	88.9%

Dead Ball Rebounds: 2, 0

Georgia - 52 Record: 3-0

NO.	Name		Min	FG M-A	3P M-A	FT M-A	Rebounds OR	DR	TOT	Fouls PF	FD	TP	AS	TO	ST	Blocks BS	BA	+/-
24	Brittney Smith	F	36:11	1-4	0-0	1-2	2	10	12	1	3	3	2	1	0	0	0	3
35	Javyn Nicholson	F	18:31	2-3	0-0	1-3	0	3	3	3	2	5	1	5	2	0	0	12
1	Chloe Chapman	G	20:46	1-6	0-0	0-0	1	0	1	1	0	2	2	0	1	0	0	-3
3	Diamond Battles	G	33:04	5-8	1-1	8-12	0	3	3	3	10	19	2	2	1	1	0	10
31	Audrey Warren	G	31:56	3-12	1-5	2-2	1	5	6	1	2	9	6	6	4	0	1	15
22	Malury Bates		13:10	1-5	0-0	0-0	1	3	4	0	0	2	0	1	0	0	0	4
0	Zoesha Smith		31:00	5-9	0-0	2-2	1	2	3	3	2	12	0	0	2	0	0	5
20	Jordan Isaacs		12:08	0-1	0-0	0-0	1	4	5	1	0	0	0	1	0	0	0	-3
10	De'Mauri Flournoy		03:14	0-1	0-1	0-0	0	0	0	1	0	0	0	0	0	0	0	-3
Team							2	5	7			0		0				
Totals				18-49	2-7	14-21	9	35	44	14	19	52	13	16	10	1	1	8

Technical Fouls::NONE

Shooting By Period		
1st FG%	2-7	28.6%
3PT%	0-1	0.0%
FT%	6-8	75%
2nd FG%	4-16	25.0%
3PT%	2-3	66.7%
FT%	0-0	0%
3rd FG%	7-15	46.7%
3PT%	0-1	0.0%
FT%	3-4	75%
4th FG%	5-11	45.5%
3PT%	0-2	0.0%
FT%	5-9	55.6%
GM FG%	18-49	36.7%
3PT%	2-7	28.6%
FT%	14-21	66.7%

Dead Ball Rebounds: 4, 0

	JSU	UGA
Biggest lead	8 (2nd 7:14)	9 (4th 7:46)
Best Scoring Run	7(2nd 7:14)	13(4th 7:46)
Lead Changes	2	
Times Tied	1	
Time with Lead	22:46	16:08

Points from	JSU	UGA
Turnovers	13	11
Paint	8	18
Second Chance	11	7
Fast Breaks	0	4
Bench	13	14

Period by Period Scoring	1st	2nd	3rd	4th	TOT
JSU	11	12	7	14	44
UGA	10	10	17	15	52

Game 4: Georgia 89, Kennesaw State 47
Nov. 16, 2022 | Stegeman Coliseum | Athens, Ga.

Official Basketball Box Score - Final
Kennesaw St. at Georgia
11/16/22 Stegeman Coliseum, Athens
2022-23 Women's Basketball

Game Time: 7:00 PM
Game Duration: 1:48
Attendance: 1,775

Officials: Dawn Marsh, Saif Esho, Nicole Brannon

Kennesaw St. - 47 Record: 1-3

NO.	Name		Min	FG M-A	3P M-A	FT M-A	Rebounds OR	DR	TOT	Fouls PF	FD	TP	AS	TO	ST	Blocks BS	BA	+/-
24	Prencis Harden	F	21:36	2-4	0-0	1-2	2	2	4	2	3	5	1	3	1	0	0	-16
25	Gabi Legister	F	22:57	1-5	0-0	0-0	2	0	2	3	0	2	0	1	1	0	1	-17
0	Amani Johnson	G	37:13	4-16	1-8	0-0	1	2	3	1	1	9	3	4	0	0	0	-38
15	Jah'Che Whitfield	G	21:22	4-9	3-4	1-2	1	3	4	4	2	12	2	2	1	0	1	-23
23	Bre'Lyn Snipes	G	14:58	2-3	2-3	0-0	0	0	0	0	0	6	0	1	1	0	0	-24
1	Carly Hooks		25:31	1-9	0-4	0-0	1	1	2	3	0	2	3	2	0	1	0	-20
5	Lyndsey Whilby		11:27	0-1	0-1	0-0	0	1	1	0	0	0	1	0	0	0	0	-11
3	Lee'Aira Willis		07:59	0-1	0-1	0-0	0	0	0	2	1	0	0	4	0	0	0	-8
20	Stacie Jones		07:25	1-1	0-0	1-2	1	0	1	0	1	3	0	0	0	0	0	-18
21	Keyarah Berry		13:52	2-4	0-1	4-4	1	2	3	0	2	8	0	1	0	0	0	-16
30	Gillian Piccolino		06:04	0-2	0-2	0-0	0	1	1	2	0	0	0	0	1	0	0	-12
22	Kyndall Golden		09:38	0-0	0-0	0-0	0	0	0	1	0	0	1	0	0	0	0	-7
Team							3	2	5			0		2				
Totals				17-55	6-24	7-10	12	14	26	18	10	47	11	20	5	1	2	-42

Technical Fouls: NONE

Shooting By Period		
1st FG%	3-17	17.6%
3PT%	1-7	14.3%
FT%	0-0	0%
2nd FG%	6-11	54.5%
3PT%	1-4	25.0%
FT%	2-2	100%
3rd FG%	4-16	25.0%
3PT%	1-5	20.0%
FT%	2-4	50%
4th FG%	4-11	36.4%
3PT%	3-8	37.5%
FT%	3-4	75%
GM FG%	17-55	30.9%
3PT%	6-24	25.0%
FT%	7-10	70.0%

Dead Ball Rebounds: 3, 0

Georgia - 89 Record: 4-0

NO.	Name		Min	FG M-A	3P M-A	FT M-A	Rebounds OR	DR	TOT	Fouls PF	FD	TP	AS	TO	ST	Blocks BS	BA	+/-
0	Zoesha Smith	F	24:59	5-8	0-0	5-6	3	3	6	1	4	15	3	3	2	0	1	36
24	Brittney Smith	F	20:43	8-9	0-0	4-4	1	4	5	1	4	20	0	1	0	1	0	25
35	Javyn Nicholson	F	19:37	4-5	0-0	1-1	2	2	4	1	1	9	1	0	0	0	0	20
3	Diamond Battles	G	26:24	2-10	0-4	2-2	0	3	3	0	1	6	7	0	2	0	0	19
31	Audrey Warren	G	13:52	4-5	1-2	1-2	0	1	1	0	1	10	0	1	3	1	0	15
1	Chloe Chapman		17:21	0-3	0-0	2-2	0	1	1	1	1	2	4	0	1	0	0	21
2	Savannah Henderson		22:20	3-7	3-5	0-0	0	1	1	0	0	9	0	1	0	0	0	23
22	Malury Bates		13:21	1-4	0-0	2-2	2	2	4	1	2	4	1	3	1	0	0	21
20	Jordan Isaacs		18:11	0-2	0-0	1-2	1	3	4	3	2	1	1	1	4	0	0	12
10	De'Mauri Flournoy		15:04	4-6	3-4	0-0	0	1	1	1	2	11	2	3	1	0	0	12
30	Amiya Evans		08:08	1-1	0-0	0-0	0	1	1	1	0	2	0	0	0	0	0	6
Team							4	2	6			0		0				
Totals				32-60	7-15	18-21	13	24	37	10	18	89	19	13	14	2	1	42

Technical Fouls: NONE

Shooting By Period		
1st FG%	10-17	58.8%
3PT%	1-2	50.0%
FT%	9-9	100%
2nd FG%	5-9	55.6%
3PT%	0-3	0.0%
FT%	4-4	100%
3rd FG%	9-18	50.0%
3PT%	1-3	33.3%
FT%	3-4	75%
4th FG%	8-16	50.0%
3PT%	5-7	71.4%
FT%	2-4	50%
GM FG%	32-60	53.3%
3PT%	7-15	46.7%
FT%	18-21	85.7%

Dead Ball Rebounds: 4, 2

	KSU	UGA
Biggest lead	0 (1st 10:00)	42 (4th 3:58)
Best Scoring Run	4 (2nd 7:09)	20 (1st 0:41)
Lead Changes	0	
Times Tied	0	
Time with Lead	00:00	39:54

Points from	KSU	UGA
Turnovers	12	24
Paint	14	44
Second Chance	7	23
Fast Breaks	2	24
Bench	13	29

Period by Period Scoring	1st	2nd	3rd	4th	TOT
KSU	7	15	11	14	47
UGA	30	14	22	23	89

Game 5: Georgia 66, GA Tech 52
Nov. 20, 2022 | McCamish Pavilion | Atlanta

Official Basketball Box Score - Final
Georgia at Georgia Tech
11/20/22 McCamish Pavilion, Atlanta
Georgia Tech vs. Georgia

Game Time: 2:00 PM
Game Duration: 1:59
Attendance: 2,384

Officials: Denise Brooks, Angelica Suffren, Katie Lukanich

Georgia - 66 Record: 5-0

NO.	Name		Min	FG M-A	3P M-A	FT M-A	Rebounds OR	DR	TOT	Fouls PF	FD	TP	AS	TO	ST	Blocks BS	BA	+/-
0	Zoesha Smith	F	32:25	10-13	0-0	1-4	3	7	10	1	3	21	3	0	4	0	0	12
24	Brittney Smith	F	33:59	5-10	0-0	0-0	3	2	5	2	3	10	2	3	0	0	1	15
35	Javyn Nicholson	F	16:24	1-6	0-0	0-0	4	3	7	3	0	2	0	0	1	0	0	1
3	Diamond Battles	G	38:03	3-15	0-3	8-10	2	3	5	3	6	14	1	4	1	0	2	14
31	Audrey Warren	G	18:19	2-5	0-2	1-1	0	3	3	1	1	5	2	0	2	0	0	-5
20	Jordan Isaacs		27:58	6-7	0-0	0-5	5	3	8	3	4	12	0	4	1	0	0	13
1	Chloe Chapman		06:26	0-0	0-0	0-0	0	1	1	0	0	0	3	1	0	0	0	1
2	Savannah Henderson		02:59	1-1	0-0	0-0	0	0	0	0	0	2	0	0	0	0	0	1
22	Malury Bates		01:39	0-0	0-0	0-0	0	1	1	1	0	0	0	3	0	0	0	-1
23	Alisha Lewis		21:48	0-5	0-2	0-0	1	1	2	3	1	0	2	2	0	0	0	19
Team							2	3	5			0		1				
Totals				28-62	0-7	10-20	20	27	47	17	18	66	13	18	9	0	3	14

Technical Fouls: Battles 4th 7:54

Shooting By Period		
1st FG%	5-17	29.4%
3PT%	0-1	0.0%
FT%	2-7	28.6%
2nd FG%	6-15	40.0%
3PT%	0-3	0.0%
FT%	5-8	62.5%
3rd FG%	9-16	56.3%
3PT%	0-2	0.0%
FT%	0-1	0%
4th FG%	8-14	57.1%
3PT%	0-1	0.0%
FT%	3-4	75%
GM FG%	28-62	45.2%
3PT%	0-7	0.0%
FT%	10-20	50.0%

Dead Ball Rebounds: 5, 1

Georgia Tech - 52 Record: 3-1

NO.	Name		Min	FG M-A	3P M-A	FT M-A	Rebounds OR	DR	TOT	Fouls PF	FD	TP	AS	TO	ST	Blocks BS	BA	+/-
13	Kayla Blackshear	F	23:25	3-6	0-0	1-2	3	4	7	3	1	7	0	1	0	0	0	-8
20	Nerea Hermosa	C	27:17	1-3	0-0	0-2	0	3	3	1	2	2	0	1	1	0	0	-12
1	Cameron Swartz	G	38:31	6-15	2-9	1-2	2	3	5	1	1	15	1	0	1	2	0	-10
5	Tonie Morgan	G	25:04	2-6	0-2	3-4	0	1	1	3	2	7	2	5	3	0	0	-16
10	Bianca Jackson	G	34:09	6-13	0-2	0-0	0	2	2	4	1	12	4	7	4	0	0	-15
24	Eylia Love		19:43	1-4	0-0	0-0	0	2	2	3	3	2	0	2	2	1	0	-3
25	Kara Dunn		13:25	0-2	0-0	1-2	1	0	1	1	3	1	1	1	0	0	0	-2
33	Carmyn Harrison		11:52	0-0	0-0	0-0	0	1	1	1	1	0	0	0	0	0	0	-4
15	Avyonce Carter		06:34	2-3	2-3	0-0	0	1	1	2	2	6	0	1	0	0	0	0
Team							0	1	1			0		0				
Totals				21-52	4-16	6-12	6	18	24	19	16	52	8	18	11	3	0	-14

Technical Fouls: Love 4th 7:54

Shooting By Period		
1st FG%	6-14	42.9%
3PT%	1-5	20.0%
FT%	1-4	25%
2nd FG%	4-11	36.4%
3PT%	1-4	25.0%
FT%	3-4	75%
3rd FG%	7-15	46.7%
3PT%	1-4	25.0%
FT%	1-2	50%
4th FG%	4-12	33.3%
3PT%	1-3	33.3%
FT%	1-2	50%
GM FG%	21-52	40.4%
3PT%	4-16	25.0%
FT%	6-12	50.0%

Dead Ball Rebounds: 3, 1

	UGA	GT
Biggest lead	14 (4th 2:49)	7 (2nd 6:57)
Best Scoring Run	11 (2nd 1:30)	7 (1st 6:50)
Lead Changes	2	
Times Tied	2	
Time with Lead	23:29	15:08

Points from	UGA	GT
Turnovers	18	15
Paint	48	22
Second Chance	10	9
Fast Breaks	4	9
Bench	14	9

Period by Period Scoring	1st	2nd	3rd	4th	TOT
UGA	12	17	18	19	66
GT	14	12	16	10	52

Game 6: Georgia 68, Wisconsin 60
Nov. 24, 2022 | Paradise Jam | St. Thomas, VI

Official Basketball Box Score - Final
Wisconsin at Georgia
11/24/22 UVI Sports and Fitness Center, Charlotte Amalie, USVI
2022-23 Women's Basketball

Game Time: 2:03 PM
Game Duration: 2:00

Officials: Mark McClenney, Leah Lanie, Trevor Inouye

Wisconsin - 60 Record: 3-3

NO.	Name		Min	FG M-A	3P M-A	FT M-A	Rebounds OR	DR	TOT	Fouls PF	FD	TP	AS	TO	ST	Blocks BS	BA	+/-
25	Serah Williams	F	23:07	6-11	0-0	1-2	3	4	7	4	1	13	0	1	1	2	0	-14
3	Brooke Schramek	G	36:06	4-12	0-2	2-2	1	1	2	1	1	10	3	4	0	1	2	-8
5	Julie Pospisilova	G	36:46	3-9	1-6	0-0	1	6	7	3	2	7	6	7	3	0	0	-5
11	Maty Wilke	G	38:22	5-10	4-8	0-0	2	3	5	4	4	14	1	4	0	1	0	-7
12	Avery LaBarbera	G	37:01	6-12	1-5	0-0	1	5	6	0	3	13	6	5	0	0	1	-4
2	Savannah White		08:02	0-2	0-0	0-0	1	1	2	1	0	0	0	1	0	0	2	-1
15	Sania Copeland		16:54	1-1	1-1	0-0	0	1	1	0	0	3	2	0	3	0	0	1
13	Nonnie Porter		03:42	0-0	0-0	0-0	0	0	0	0	1	0	1	0	0	0	0	-2
Team							5	1	6			0		1				
Totals				25-57	7-22	3-4	14	22	36	13	12	60	19	23	7	4	5	-8

Technical Fouls::NONE

Shooting By Period		
1st FG%	7-16	43.8%
3PT%	0-5	0.0%
FT%	2-2	100%
2nd FG%	7-14	50.0%
3PT%	3-5	60.0%
FT%	0-0	0%
3rd FG%	9-14	64.3%
3PT%	4-6	66.7%
FT%	0-0	0%
4th FG%	2-13	15.4%
3PT%	0-6	0.0%
FT%	1-2	50%
GM FG%	25-57	43.9%
3PT%	7-22	31.8%
FT%	3-4	75.0%

Dead Ball Rebounds: 0, 0

Georgia - 68 Record: 6-0

NO.	Name		Min	FG M-A	3P M-A	FT M-A	Rebounds OR	DR	TOT	Fouls PF	FD	TP	AS	TO	ST	Blocks BS	BA	+/-
0	Zoesha Smith	F	08:01	0-3	0-0	0-0	1	1	2	0	0	0	0	0	0	0	0	-2
24	Brittney Smith	F	30:27	5-14	0-1	6-6	7	1	8	2	4	16	2	1	0	1	2	19
35	Javyn Nicholson	F	25:47	2-10	0-0	3-4	6	8	14	2	2	7	3	1	2	0	0	17
3	Diamond Battles	G	40:00	9-19	5-9	1-2	0	1	1	2	3	24	2	4	4	0	1	8
31	Audrey Warren	G	24:50	1-5	0-2	0-0	1	2	3	2	1	2	3	4	1	0	0	21
1	Chloe Chapman		15:34	3-5	0-0	0-0	1	1	2	1	1	6	0	2	1	0	0	-8
20	Jordan Isaacs		11:07	0-0	0-0	0-0	1	1	2	3	0	0	0	1	2	0	0	-8
23	Alisha Lewis		31:35	3-8	2-5	0-0	1	1	2	0	1	8	2	2	4	1	1	5
22	Malury Bates		12:39	2-3	0-0	1-2	0	1	1	0	1	5	0	1	0	3	0	-12
Team							4	2	6			0		0				
Totals				25-67	7-17	11-14	22	19	41	12	13	68	12	16	14	5	4	8

Technical Fouls::NONE

Shooting By Period		
1st FG%	4-19	21.1%
3PT%	0-2	0.0%
FT%	3-4	75%
2nd FG%	4-11	36.4%
3PT%	2-3	66.7%
FT%	2-2	100%
3rd FG%	8-21	38.1%
3PT%	3-8	37.5%
FT%	1-1	100%
4th FG%	9-16	56.3%
3PT%	2-4	50.0%
FT%	5-7	71.4%
GM FG%	25-67	37.3%
3PT%	7-17	41.2%
FT%	11-14	78.6%

Dead Ball Rebounds: 1, 0

	UW	UGA
Biggest lead	20 (3rd 1:58)	8 (4th 0:09)
Best Scoring Run	10(3rd 1:58)	26(4th 3:25)
Lead Changes	2	
Times Tied	3	
Time with Lead	27:28	08:01

Points from	UW	UGA
Turnovers	19	23
Paint	28	30
Second Chance	2	21
Fast Breaks	9	10
Bench	3	19

Period by Period Scoring	1st	2nd	3rd	4th	TOT
UW	16	17	22	5	60
UGA	11	12	20	25	68

Game 7: Georgia 68, VCU 54
Nov. 25, 2022 | Paradise Jam | St. Thomas, VI

Official Basketball Box Score - Final
Georgia at VCU
11/25/22 UVI Sports and Fitness Center, Charlotte Amalie, USVI
2022-23 Women's Basketball

Game Time: 4:20 PM
Game Duration: 2:23
Attendance: 824

Officials: Ashley Gloss, Tim Bryant, Sarah Williams

Georgia - 68 Record: 7-0

NO.	Name		Min	FG M-A	3P M-A	FT M-A	Rebounds OR	DR	TOT	Fouls PF	FD	TP	AS	TO	ST	Blocks BS	BA	+/-
24	Brittney Smith	F	05:08	0-2	0-0	0-2	1	0	1	1	1	0	0	0	0	0	0	1
35	Javyn Nicholson	F	32:26	5-8	0-0	3-3	8	5	13	5	3	13	1	2	3	0	1	21
1	Chloe Chapman	G	19:30	3-5	0-0	0-0	1	1	2	2	0	6	1	3	1	0	0	3
3	Diamond Battles	G	36:56	2-12	0-6	3-5	1	5	6	2	8	7	6	0	1	0	0	16
31	Audrey Warren	G	37:08	5-10	1-5	0-0	1	2	3	1	1	11	3	2	1	0	0	5
20	Jordan Isaacs		02:53	1-1	0-0	0-0	0	0	0	3	0	2	0	0	1	0	0	-5
23	Alisha Lewis		24:29	5-9	4-7	2-2	0	1	1	4	1	16	2	3	2	0	0	14
22	Malury Bates		33:39	5-8	0-0	3-5	2	1	3	1	6	13	2	1	3	1	0	9
10	De'Mauri Flournoy		07:51	0-1	0-1	0-0	0	0	0	0	1	0	0	0	1	0	0	6
Team							1	2	3			0		1				
Totals				26-56	5-19	11-17	15	17	32	20	21	68	15	12	13	1	1	14

Technical Fouls: Isaacs 1st 2:57 Bates 1st 2:47

Shooting By Period		
1st FG%	6-14	42.9%
3PT%	1-4	25.0%
FT%	3-6	50%
2nd FG%	8-15	53.3%
3PT%	1-5	20.0%
FT%	2-3	66.7%
3rd FG%	6-14	42.9%
3PT%	1-5	20.0%
FT%	2-3	66.7%
4th FG%	6-13	46.2%
3PT%	2-5	40.0%
FT%	4-5	80%
GM FG%	26-56	46.4%
3PT%	5-19	26.3%
FT%	11-17	64.7%

Dead Ball Rebounds: 3, 1

VCU - 54 Record: 2-4

NO.	Name		Min	FG M-A	3P M-A	FT M-A	Rebounds OR	DR	TOT	Fouls PF	FD	TP	AS	TO	ST	Blocks BS	BA	+/-
13	Chloe Bloom	F	24:10	1-5	0-0	5-6	0	1	1	2	4	7	1	2	0	0	0	-26
33	Elze Motekaityte	F	07:50	0-1	0-0	0-0	0	3	3	3	0	0	0	1	0	0	0	-13
0	Sarah Te-Biasu	G	37:02	7-14	3-8	8-10	1	1	2	1	4	25	4	2	2	0	0	-15
2	Janika Griffith-Wallace	G	18:56	0-2	0-1	0-0	2	2	4	1	0	0	0	4	0	0	0	-20
11	Mary-Anna Asare	G	31:05	0-4	0-2	0-0	2	1	3	3	4	0	0	5	0	0	0	-20
1	Anisja Harris		15:53	1-5	1-2	0-0	0	1	1	3	1	3	1	2	2	0	0	5
32	Keowa Walters		11:55	1-2	0-0	0-0	1	0	1	5	0	2	2	1	0	1	0	16
35	Samantha Robinson		07:42	0-2	0-0	0-0	0	1	1	0	0	0	1	0	0	1	0	7
4	Grace Hutson		19:07	4-5	3-4	2-2	0	1	1	0	3	13	0	2	1	0	0	8
22	Jennifer Ezeh		03:45	0-0	0-0	0-0	0	1	1	1	0	0	0	3	0	0	0	-2
34	Mykel Parham		22:20	2-3	0-0	0-1	1	1	2	2	2	4	1	1	1	0	0	-10
5	Adebukola Akomolafe		00:15	0-0	0-0	0-0	0	0	0	1	0	0	0	0	0	0	0	0
Team							3	3	6			0		1				
Totals				16-43	7-17	15-19	10	16	26	22	18	54	9	25	6	1	1	-14

Technical Fouls: Walters 1st 2:47

Shooting By Period		
1st FG%	7-12	58.3%
3PT%	3-5	60.0%
FT%	7-8	87.5%
2nd FG%	4-11	36.4%
3PT%	1-2	50.0%
FT%	0-0	0%
3rd FG%	3-9	33.3%
3PT%	2-6	33.3%
FT%	2-4	50%
4th FG%	2-11	18.2%
3PT%	1-4	25.0%
FT%	6-7	85.7%
GM FG%	16-43	37.2%
3PT%	7-17	41.2%
FT%	15-19	78.9%

Dead Ball Rebounds: 3, 2

	UGA	VCU
Biggest lead	16 (4th 2:59)	10 (1st 2:47)
Best Scoring Run	11(2nd 2:15)	14(1st 2:47)
Lead Changes	2	
Times Tied	5	
Time with Lead	26:04	09:53

Points from	UGA	VCU
Turnovers	21	12
Paint	32	14
Second Chance	16	5
Fast Breaks	9	12
Bench	31	22

Period by Period Scoring	1st	2nd	3rd	4th	TOT
UGA	16	19	15	18	68
VCU	24	9	10	11	54

Game Notes:2022 U.S. Virgin Islands Paradise Jam Women's Basketball Tournament. Presented by Basketball Travelers ♦

Game 8: Seton Hall 86, Georgia 80
Nov. 26, 2022 | Paradise Jam | St. Thomas, VI

Official Basketball Box Score - Final
Seton Hall at Georgia
11/26/22 UVI Sports and Fitness Center, Charlotte Amalie, USVI
2022-23 Women's Basketball

Game Time: 4:35 PM
Game Duration: 1:57
Attendance: 624

Officials: Mark McClenney, Brandon Enterline, Leah Lanie

Seton Hall - 86 Record: 4-3

NO.	Name		Min	FG M-A	3P M-A	FT M-A	Rebounds OR	DR	TOT	Fouls PF	FD	TP	AS	TO	ST	Blocks BS	BA	+/-
4	Jala Jordan	F	21:46	3-4	2-3	0-0	0	5	5	3	2	8	1	0	0	0	0	9
10	Mya Bembry	F	29:43	5-6	0-0	0-0	0	3	3	3	3	10	2	3	1	0	0	-4
21	Shailyn Pinkney	F	02:14	0-0	0-0	0-0	0	0	0	0	0	0	1	0	1	0	0	3
1	Sha'Lynn Hagans	G	25:06	4-7	2-4	2-2	0	1	1	0	1	12	1	0	1	0	0	0
3	Lauren Park-Lane	G	38:48	8-13	5-9	2-3	0	3	3	1	4	23	9	5	2	0	0	10
15	Azana Baines		11:01	1-1	0-0	1-2	0	0	0	0	0	3	0	2	0	0	0	-17
14	Sidney Cooks		30:02	8-15	1-3	1-1	0	1	1	4	1	18	2	2	0	0	0	4
13	Kae Satterfield		14:52	3-7	0-0	0-0	1	2	3	2	1	6	1	2	0	0	0	13
22	Amari Wright		25:40	1-3	0-1	4-6	1	2	3	1	4	6	5	1	6	0	0	13
0	Alexia Allesch		00:48	0-0	0-0	0-0	0	0	0	0	0	0	1	0	0	0	0	-1
Team							2	0	2			0		1				
Totals				33-56	10-20	10-14	4	17	21	14	16	86	23	16	11	0	0	6

Technical Fouls::NONE

Shooting By Period		
1st FG%	10-15	66.7%
3PT%	2-7	28.6%
FT%	1-2	50%
2nd FG%	8-17	47.1%
3PT%	3-4	75.0%
FT%	1-1	100%
3rd FG%	7-9	77.8%
3PT%	3-3	100.0%
FT%	1-2	50%
4th FG%	8-15	53.3%
3PT%	2-6	33.3%
FT%	7-9	77.8%
GM FG%	33-56	58.9%
3PT%	10-20	50.0%
FT%	10-14	71.4%

Dead Ball Rebounds: 1, 1

Georgia - 80 Record: 7-1

NO.	Name		Min	FG M-A	3P M-A	FT M-A	Rebounds OR	DR	TOT	Fouls PF	FD	TP	AS	TO	ST	Blocks BS	BA	+/-
24	Brittney Smith	F	25:07	8-12	0-0	2-2	0	5	5	4	3	18	1	3	1	0	0	-6
35	Javyn Nicholson	F	30:51	3-6	0-0	1-2	4	2	6	0	0	7	3	4	1	0	0	-3
3	Diamond Battles	G	35:08	6-13	3-5	7-9	0	3	3	3	4	22	3	5	2	0	0	-3
23	Alisha Lewis	G	33:44	4-7	2-4	0-0	0	2	2	5	2	10	7	2	4	0	0	-3
31	Audrey Warren	G	32:49	4-11	3-6	2-2	1	5	6	0	1	13	3	2	1	0	0	-16
22	Malury Bates		05:08	0-1	0-0	0-0	0	0	0	0	0	0	0	0	0	0	0	0
0	Zoesha Smith		18:10	4-8	0-0	0-0	4	2	6	1	0	8	1	4	0	0	0	3
20	Jordan Isaacs		18:34	1-1	0-0	0-2	3	2	5	2	4	2	1	0	0	0	0	-2
10	De'Mauri Flournoy		00:29	0-0	0-0	0-0	0	0	0	1	0	0	0	0	0	0	0	0
Team							1	1	2			0		1				
Totals				30-59	8-15	12-17	13	22	35	16	14	80	19	21	9	0	0	-6

Technical Fouls::NONE

Shooting By Period		
1st FG%	8-18	44.4%
3PT%	4-7	57.1%
FT%	3-4	75%
2nd FG%	5-14	35.7%
3PT%	2-3	66.7%
FT%	5-5	100%
3rd FG%	12-18	66.7%
3PT%	1-2	50.0%
FT%	0-0	0%
4th FG%	5-9	55.6%
3PT%	1-3	33.3%
FT%	4-8	50%
GM FG%	30-59	50.8%
3PT%	8-15	53.3%
FT%	12-17	70.6%

Dead Ball Rebounds: 3, 0

	SHU	UGA
Biggest lead	7 (4th 4:47)	10 (3rd 3:54)
Best Scoring Run	9(2nd 0:23)	11(3rd 3:54)
Lead Changes	18	
Times Tied	5	
Time with Lead	18:49	19:18

Points from	SHU	UGA
Turnovers	26	15
Paint	36	28
Second Chance	6	15
Fast Breaks	30	6
Bench	33	10

Period by Period Scoring	1st	2nd	3rd	4th	TOT
SHU	23	20	18	25	86
UGA	23	17	25	15	80

Game 9: Georgia 78, Furman 58
Dec. 1, 2022 | Stegeman Coliseum | Athens, Ga.

Official Basketball Box Score - Final
Furman at Georgia
12/01/22 Stegeman Coliseum, Athens
2022-23 Women's Basketball

Game Time: 7:02 PM
Game Duration: 1:43
Attendance: 1,936

Officials: Michael McConnell, Nykesha Thompson, Carla Fountain

Furman - 58 Record: 4-4

NO.	Name		Min	FG M-A	3P M-A	FT M-A	Rebounds OR	DR	TOT	Fouls PF	FD	TP	AS	TO	ST	Blocks BS	BA	+/-
3	Jada Session	F	25:09	1-6	0-0	3-4	4	1	5	2	5	5	3	3	0	0	1	-12
14	Grace van Rij	F	38:37	5-7	0-0	2-2	2	5	7	2	3	12	2	1	1	1	0	-22
2	Janay Outten	G	27:31	0-7	0-0	0-0	1	1	2	2	0	0	6	2	0	0	0	-18
24	Jaelyn Acker	G	38:37	7-17	6-12	2-2	1	3	4	3	1	22	2	3	0	0	1	-22
35	Sydney James	G	33:17	5-11	3-8	0-0	1	5	6	3	0	13	1	2	1	0	0	-20
13	Paraskevi Koilia		12:29	1-3	0-0	0-0	0	2	2	1	1	2	1	4	1	0	1	-2
20	Sydney Ryan		16:48	0-4	0-1	2-2	3	3	6	1	1	2	1	2	0	0	1	-6
1	Evie DePetro		02:33	0-0	0-0	0-0	0	1	1	1	0	0	0	1	0	0	0	-2
11	Ella Riggs		02:13	0-1	0-1	2-2	1	0	1	0	1	2	0	0	0	0	0	0
5	Jaeyden Hill-Mims		01:23	0-0	0-0	0-0	0	0	0	0	0	0	0	0	0	0	0	2
10	Kennedy Grier		01:23	0-2	0-1	0-0	0	0	0	0	0	0	0	0	1	0	0	2
Team							1	2	3			0		3				
Totals				19-58	9-23	11-12	14	23	37	15	12	58	16	21	4	1	4	-20

Technical Fouls::NONE

Shooting By Period		
1st FG%	0-7	0.0%
3PT%	0-2	0.0%
FT%	6-6	100%
2nd FG%	8-18	44.4%
3PT%	5-8	62.5%
FT%	2-2	100%
3rd FG%	7-11	63.6%
3PT%	4-6	66.7%
FT%	0-0	0%
4th FG%	4-22	18.2%
3PT%	0-7	0.0%
FT%	3-4	75%
GM FG%	19-58	32.8%
3PT%	9-23	39.1%
FT%	11-12	91.7%

Dead Ball Rebounds: 1, 0

Georgia - 78 Record: 8-1

NO.	Name		Min	FG M-A	3P M-A	FT M-A	Rebounds OR	DR	TOT	Fouls PF	FD	TP	AS	TO	ST	Blocks BS	BA	+/-
20	Jordan Isaacs	F	16:34	2-4	0-0	0-0	3	1	4	2	1	4	0	0	0	0	0	6
24	Brittney Smith	F	26:26	9-14	0-0	2-2	7	1	8	3	3	20	1	1	3	2	0	15
3	Diamond Battles	G	29:27	6-14	2-6	1-2	2	3	5	1	1	15	8	0	0	0	0	23
23	Alisha Lewis	G	30:12	2-7	2-7	0-0	0	4	4	0	2	6	6	1	1	0	0	20
31	Audrey Warren	G	25:58	6-16	0-4	0-0	1	1	2	1	2	12	2	0	1	0	0	15
35	Javyn Nicholson		20:34	1-6	0-0	0-0	1	4	5	0	1	2	0	0	3	2	1	13
22	Malury Bates		12:16	1-1	0-0	0-0	0	2	2	3	0	2	0	2	0	0	0	8
1	Chloe Chapman		13:16	2-3	0-0	0-0	0	2	2	1	0	4	4	3	0	0	0	5
0	Zoesha Smith		16:46	5-9	0-0	3-5	2	1	3	1	5	13	1	1	0	0	0	-5
30	Amiya Evans		04:10	0-0	0-0	0-0	0	2	2	0	0	0	0	0	0	0	0	-2
10	De'Mauri Flournoy		04:21	0-0	0-0	0-0	0	1	1	0	0	0	2	2	1	0	0	2
Team							1	2	3			0		1				
Totals				34-74	4-17	6-9	17	24	41	12	15	78	24	11	9	4	1	20

Technical Fouls::NONE

Shooting By Period		
1st FG%	9-19	47.4%
3PT%	1-4	25.0%
FT%	0-0	0%
2nd FG%	12-20	60.0%
3PT%	1-5	20.0%
FT%	1-1	100%
3rd FG%	6-18	33.3%
3PT%	1-4	25.0%
FT%	5-6	83.3%
4th FG%	7-17	41.2%
3PT%	1-4	25.0%
FT%	0-2	0%
GM FG%	34-74	45.9%
3PT%	4-17	23.5%
FT%	6-9	66.7%

Dead Ball Rebounds: 3, 1

	FUR	UGA
Biggest lead	0 (1st 10:00)	24 (4th 0:52)
Best Scoring Run	7(3rd 7:10)	14(3rd 1:56)
Lead Changes	0	
Times Tied	1	
Time with Lead	00:00	39:00

Points from	FUR	UGA
Turnovers	10	26
Paint	12	46
Second Chance	12	21
Fast Breaks	11	20
Bench	6	21

Period by Period Scoring	1st	2nd	3rd	4th	TOT
FUR	6	23	18	11	58
UGA	19	26	18	15	78

Game 10: #12 NC State 65, Georgia 54
Dec. 5, 2022 | Stegeman Coliseum | Athens, Ga.

Official Basketball Box Score - Final
NC State at Georgia
12/05/22 Stegeman Coliseum, Athens, Ga.
NC State at Georgia

Game Time: 8:00 PM
Game Duration: 1:51
Attendance: 2,048

Officials: Pualani Spurlock-Welsh, Denise Brooks, Joseph Vaszily

NC State - 65 Record: 8-1

NO.	Name		Min	FG M-A	3P M-A	FT M-A	Rebounds OR	DR	TOT	Fouls PF	FD	TP	AS	TO	ST	Blocks BS	BA	+/-
2	Mimi Collins	F	35:06	6-10	1-1	6-7	5	3	8	2	4	19	1	1	0	0	1	15
41	Camille Hobby	C	25:42	5-10	0-0	0-0	2	4	6	2	1	10	2	1	0	1	1	14
3	Diamond Johnson	G	34:36	2-11	2-6	2-2	0	2	2	2	3	8	5	3	2	1	0	11
11	Jakia Brown-Turner	G	21:56	0-4	0-3	6-8	1	3	4	1	4	6	3	4	2	0	1	6
21	Madison Hayes	G	31:08	2-5	2-3	3-4	3	0	3	2	4	9	0	0	1	1	0	6
1	River Baldwin		14:18	1-6	0-0	0-0	1	2	3	1	0	2	0	2	0	0	0	-3
22	Saniya Rivers		29:25	2-8	1-4	2-3	1	7	8	2	1	7	1	3	2	3	0	6
23	Jessica Timmons		03:19	0-0	0-0	2-2	0	0	0	2	1	2	0	0	0	0	0	-6
10	Aziaha James		04:30	1-2	0-0	0-0	0	0	0	0	0	2	0	0	0	0	0	6
Team							0	4	4			0		0				
Totals				19-56	6-17	21-26	13	25	38	14	18	65	12	14	7	6	3	11

Technical Fouls::NONE

Shooting By Period		
1st FG%	6-14	42.9%
3PT%	2-3	66.7%
FT%	0-0	0%
2nd FG%	4-14	28.6%
3PT%	1-5	20.0%
FT%	6-8	75%
3rd FG%	7-17	41.2%
3PT%	2-5	40.0%
FT%	3-4	75%
4th FG%	2-11	18.2%
3PT%	1-4	25.0%
FT%	12-14	85.7%
GM FG%	19-56	33.9%
3PT%	6-17	35.3%
FT%	21-26	80.8%

Dead Ball Rebounds: 4, 0

Georgia - 54 Record: 8-2

NO.	Name		Min	FG M-A	3P M-A	FT M-A	Rebounds OR	DR	TOT	Fouls PF	FD	TP	AS	TO	ST	Blocks BS	BA	+/-
20	Jordan Isaacs	F	22:05	0-1	0-0	0-0	2	2	4	1	0	0	0	1	0	1	0	-9
24	Brittney Smith	F	29:22	4-10	0-0	2-4	6	3	9	4	3	10	0	6	0	1	0	-14
1	Chloe Chapman	G	07:57	0-3	0-0	0-0	0	2	2	0	0	0	0	2	0	0	0	-12
3	Diamond Battles	G	37:45	2-14	0-3	6-8	2	3	5	3	4	10	3	3	0	0	2	-11
31	Audrey Warren	G	35:01	7-14	4-8	0-0	1	4	5	4	5	18	0	1	3	0	0	-13
0	Zoesha Smith		16:33	2-6	0-0	0-0	2	2	4	0	0	4	0	2	1	0	0	3
35	Javyn Nicholson		18:09	1-3	0-0	0-0	1	3	4	1	0	2	3	2	0	0	0	-8
23	Alisha Lewis		22:44	4-12	2-5	0-0	0	1	1	4	1	10	4	1	2	0	4	0
22	Malury Bates		10:24	0-0	0-0	0-0	0	4	4	1	1	0	0	0	0	1	0	9
Team							4	1	5			0		1				
Totals				20-63	6-16	8-12	18	25	43	18	14	54	10	19	6	3	6	-11

Technical Fouls::NONE

Shooting By Period		
1st FG%	9-17	52.9%
3PT%	2-2	100.0%
FT%	2-2	100%
2nd FG%	2-9	22.2%
3PT%	1-4	25.0%
FT%	5-8	62.5%
3rd FG%	3-18	16.7%
3PT%	2-4	50.0%
FT%	1-2	50%
4th FG%	6-19	31.6%
3PT%	1-6	16.7%
FT%	0-0	0%
GM FG%	20-63	31.7%
3PT%	6-16	37.5%
FT%	8-12	66.7%

Dead Ball Rebounds: 4, 0

	NCST	UGA
Biggest lead	12 (4th 0:41)	14 (2nd 8:27)
Best Scoring Run	18(3rd 7:04)	11(1st 4:12)
Lead Changes	2	
Times Tied	1	
Time with Lead	22:49	16:30

Points from	NCST	UGA
Turnovers	20	10
Paint	22	14
Second Chance	15	9
Fast Breaks	10	9
Bench	13	16

Period by Period Scoring	1st	2nd	3rd	4th	TOT
NCST	14	15	19	17	65
UGA	22	10	9	13	54

Game 11: Georgia 84, Mercer 44
Dec. 7, 2022 | Stegeman Coliseum | Athens, Ga.

Official Basketball Box Score - Final
Mercer at Georgia
12/07/22 Stegeman Coliseum, Athens, Ga.
2022-23 Women's Basketball

Game Time: 11:00 AM
Game Duration: 1:44
Attendance: 5,292

Officials: Dee Kantner, William L. Smith, Katie Lukanich

Mercer - 44 Record: 3-5

NO.	Name		Min	FG M-A	3P M-A	FT M-A	Rebounds OR	DR	TOT	Fouls PF	FD	TP	AS	TO	ST	Blocks BS	BA	+/-
0	Brittany Reeves	F	19:53	0-5	0-0	0-0	2	1	3	1	0	0	0	2	1	0	0	-14
32	Jaron Dougherty	F	21:55	3-8	1-1	0-0	1	2	3	4	0	7	2	0	1	0	0	-16
33	Summah Evans	F	23:36	3-7	2-3	0-0	0	0	0	2	0	8	1	2	1	1	0	-28
1	Amoria Neal-Tysor	G	33:08	5-12	3-8	0-0	0	0	0	1	1	13	1	4	1	0	0	-34
5	Erin Houpt	G	32:20	3-7	3-5	0-0	0	4	4	1	0	9	0	3	1	0	0	-31
15	Nigeria Harkless		19:32	0-5	0-0	0-0	0	1	1	4	1	0	1	3	0	1	1	-33
11	Enjulina Gonzalez		25:45	2-4	0-0	0-1	1	0	1	2	2	4	3	4	0	0	1	-21
23	Ashlee Locke		09:48	0-0	0-0	0-0	0	1	1	3	0	0	0	0	1	1	0	-9
2	Maria Serracanta		05:11	0-1	0-0	0-0	0	0	0	0	0	0	0	1	0	0	0	-6
12	Detavia Salter		04:45	0-1	0-0	0-2	0	1	1	0	1	0	0	0	0	0	1	-6
4	Layla Hood		04:07	1-1	0-0	1-2	0	0	0	2	1	3	0	0	1	0	0	-2
Team							4	3	7			0		1				
Totals				17-51	9-17	1-5	8	13	21	20	6	44	8	20	7	3	3	-40

Technical Fouls::NONE

Shooting By Period		
1st FG%	4-12	33.3%
3PT%	3-6	50.0%
FT%	0-0	0%
2nd FG%	3-13	23.1%
3PT%	1-5	20.0%
FT%	0-0	0%
3rd FG%	6-13	46.2%
3PT%	3-3	100.0%
FT%	0-1	0%
4th FG%	4-13	30.8%
3PT%	2-3	66.7%
FT%	1-4	25%
GM FG%	17-51	33.3%
3PT%	9-17	52.9%
FT%	1-5	20.0%

Dead Ball Rebounds: 1, 0

Georgia - 84 Record: 9-2

NO.	Name		Min	FG M-A	3P M-A	FT M-A	Rebounds OR	DR	TOT	Fouls PF	FD	TP	AS	TO	ST	Blocks BS	BA	+/-
20	Jordan Isaacs	F	13:56	4-5	0-0	0-1	2	2	4	0	2	8	0	2	1	0	0	19
24	Brittney Smith	F	16:55	2-6	0-0	2-2	3	2	5	0	1	6	3	0	0	0	0	16
1	Chloe Chapman	G	21:33	0-2	0-0	2-2	0	1	1	0	1	2	3	3	2	0	1	29
3	Diamond Battles	G	20:38	7-10	1-2	0-0	0	0	0	1	2	15	1	1	0	0	0	22
31	Audrey Warren	G	26:36	2-5	0-2	1-1	1	3	4	0	2	5	3	0	0	0	0	34
0	Zoesha Smith		20:16	3-10	0-1	2-2	5	5	10	0	1	8	0	1	1	0	2	9
22	Malury Bates		11:00	5-5	0-0	0-0	1	1	2	0	1	10	0	2	0	1	0	10
23	Alisha Lewis		18:10	2-3	1-1	0-0	0	1	1	1	0	5	3	1	2	0	0	13
35	Javyn Nicholson		14:18	5-8	0-0	3-4	2	3	5	0	2	13	1	0	1	0	0	19
25	Kari Niblack		12:59	2-4	0-0	5-6	3	2	5	2	3	9	0	0	2	1	0	10
10	De'Mauri Flournoy		12:47	0-3	0-0	1-2	0	0	0	0	2	1	3	1	0	0	0	13
30	Amiya Evans		10:52	0-1	0-0	2-4	2	6	8	2	3	2	0	2	0	1	0	6
Team							1	2	3			0		0				
Totals				32-62	2-6	18-24	20	28	48	6	20	84	17	13	9	3	3	40

Technical Fouls::NONE

Shooting By Period		
1st FG%	11-19	57.9%
3PT%	0-1	0.0%
FT%	3-4	75%
2nd FG%	8-13	61.5%
3PT%	0-1	0.0%
FT%	4-4	100%
3rd FG%	9-17	52.9%
3PT%	1-3	33.3%
FT%	3-4	75%
4th FG%	4-13	30.8%
3PT%	1-1	100.0%
FT%	8-12	66.7%
GM FG%	32-62	51.6%
3PT%	2-6	33.3%
FT%	18-24	75.0%

Dead Ball Rebounds: 3, 1

	MU	UGA
Biggest lead	0 (1st 10:00)	40 (4th 2:55)
Best Scoring Run	5(4th 1:40)	13(1st 5:31)
Lead Changes	0	
Times Tied	0	
Time with Lead	00:00	39:36

Points from	MU	UGA
Turnovers	9	23
Paint	10	44
Second Chance	6	17
Fast Breaks	7	15
Bench	7	48

Period by Period Scoring	1st	2nd	3rd	4th	TOT
MU	11	7	15	11	44
UGA	25	20	22	17	84

Game 12: Georgia 66, Belmont 55
Dec. 17, 2022 | Stegeman Coliseum | Athens, Ga.

Official Basketball Box Score - Final
Belmont at Georgia
12/17/22 Stegeman Coliseum, Athens, GA
2022-23 Women's Basketball

Game Time: 2:02 PM
Game Duration: 1:56
Attendance: 3,240

Officials: Cameron Inouye, Carla Fountain, Royce Blevins

Belmont - 55 Record: 3-7

NO.	Name		Min	FG M-A	3P M-A	FT M-A	Rebounds OR	DR	TOT	Fouls PF	FD	TP	AS	TO	ST	Blocks BS	BA	+/-
22	Tessa Miller	F	31:37	2-5	0-0	0-0	1	3	4	4	1	4	3	2	2	0	1	-2
5	Sydni Harvey	G	33:56	4-8	3-5	0-0	1	4	5	1	2	11	3	7	0	1	1	0
11	Destinee Wells	G	36:21	3-7	3-7	3-4	0	2	2	3	3	12	7	3	1	0	0	-8
12	Kilyn McGuff	G	28:23	2-8	1-4	2-2	0	3	3	1	2	7	0	2	0	0	1	-4
23	Nikki Baird	G	14:50	1-4	1-3	0-0	0	0	0	2	0	3	1	3	1	0	0	-6
3	Madison Bartley		30:44	6-9	0-0	1-2	4	2	6	3	6	13	1	2	0	1	2	-4
10	Blair Schoenwald		09:42	0-2	0-2	0-0	0	1	1	0	0	0	1	0	0	0	0	-13
14	Kendal Cheesman		10:38	2-4	1-3	0-1	0	1	1	0	3	5	0	2	0	0	0	-13
4	Brooke Highmark		01:43	0-0	0-0	0-0	0	1	1	1	0	0	0	2	0	0	0	-3
24	Kate Hollifield		02:06	0-1	0-0	0-0	0	1	1	0	0	0	0	0	0	0	1	-2
Team							5	3	8			0		2				
Totals				20-48	9-24	6-9	11	21	32	15	17	55	16	25	4	2	6	-11

Technical Fouls::NONE

Shooting By Period		
1st FG%	6-12	50.0%
3PT%	3-5	60.0%
FT%	0-0	0%
2nd FG%	3-11	27.3%
3PT%	1-5	20%
FT%	2-3	66.7%
3rd FG%	5-11	45.5%
3PT%	2-6	33.3%
FT%	1-2	50%
4th FG%	6-14	42.9%
3PT%	3-8	37.5%
FT%	3-4	75%
GM FG%	20-48	41.7%
3PT%	9-24	37.5%
FT%	6-9	66.7%

Dead Ball Rebounds: 2, 0

Georgia - 66 Record: 10-2

NO.	Name		Min	FG M-A	3P M-A	FT M-A	Rebounds OR	DR	TOT	Fouls PF	FD	TP	AS	TO	ST	Blocks BS	BA	+/-
20	Jordan Isaacs	F	13:30	1-2	0-0	0-0	1	1	2	2	0	2	0	0	1	0	0	0
24	Brittney Smith	F	21:55	3-6	0-0	0-2	1	3	4	4	5	6	0	1	1	1	0	7
1	Chloe Chapman	G	10:35	1-3	0-0	0-0	1	0	1	1	0	2	1	2	1	0	0	-10
3	Diamond Battles	G	37:21	9-13	2-4	4-6	1	3	4	1	4	24	2	2	3	0	0	20
31	Audrey Warren	G	24:10	1-7	0-3	0-0	0	2	2	1	0	2	2	2	3	0	0	-2
35	Javyn Nicholson		26:16	6-11	0-0	0-0	4	3	7	1	1	12	2	1	2	0	0	4
22	Malury Bates		18:19	3-5	0-0	2-3	2	1	3	3	4	8	2	2	1	4	0	11
0	Zoesha Smith		18:16	2-8	0-0	0-0	1	2	3	3	0	4	2	0	3	0	2	8
23	Alisha Lewis		29:38	3-6	0-3	0-0	0	0	0	1	1	6	5	1	2	1	0	17
Team							2	3	5			0		1				
Totals				29-61	2-10	6-11	13	18	31	17	15	66	16	12	17	6	2	11

Technical Fouls::NONE

Shooting By Period		
1st FG%	7-20	35.0%
3PT%	0-4	0.0%
FT%	1-2	50%
2nd FG%	8-16	50.0%
3PT%	0-1	0.0%
FT%	1-1	100%
3rd FG%	7-12	58.3%
3PT%	1-2	50.0%
FT%	0-2	0%
4th FG%	7-13	53.8%
3PT%	1-3	33.3%
FT%	4-6	66.7%
GM FG%	29-61	47.5%
3PT%	2-10	20.0%
FT%	6-11	54.5%

Dead Ball Rebounds: 3, 0

	BEL	UGA
Biggest lead	7 (1st 5:42)	15 (3rd 2:57)
Best Scoring Run	11(1st 5:42)	8(1st 1:50)
Lead Changes	4	
Times Tied	2	
Time with Lead	05:32	32:35

Points from	BEL	UGA
Turnovers	13	27
Paint	20	30
Second Chance	13	8
Fast Breaks	2	14
Bench	18	30

Period by Period Scoring	1st	2nd	3rd	4th	TOT
BEL	15	9	13	18	55
UGA	15	17	15	19	66

Game 13: West Virginia 49, Georgia 45
Dec. 20, 2022 | Keiser University | West Palm, Fla.

Official Basketball Box Score - Final
West Virginia at Georgia
12/20/22 Massimino Court, West Palm Beach
2022-23 Women's Basketball

Game Time: 2:30 PM
Game Duration: 1:56
Attendance: 605

Officials: Maggie Tieman, Missy Brooks, Xiomara Cruz

West Virginia - 49 Record: 8-2

NO.	Name		Min	FG M-A	3P M-A	FT M-A	Rebounds OR	DR	TOT	Fouls PF	FD	TP	AS	TO	ST	Blocks BS	BA	+/-
14	Kylee Blacksten	F	14:50	3-3	0-0	0-0	0	1	1	4	0	6	0	1	1	0	0	0
00	Jayla Hemingway	G	31:08	5-11	1-4	0-0	0	6	6	1	3	11	2	3	1	1	1	9
11	Ja'Naiya Quinerly	G	20:27	2-6	0-0	2-2	1	1	2	2	5	6	2	1	1	1	2	-1
30	Madisen Smith	G	36:30	1-12	1-8	0-0	0	0	0	2	3	3	2	5	1	0	2	-2
32	Kyah Watson	G	29:07	3-7	0-3	0-0	1	3	4	3	1	6	1	1	3	0	1	-3
21	Tavy Diggs		23:11	1-4	0-0	0-0	4	6	10	1	1	2	2	1	0	1	1	9
4	Danni Nichols		26:09	5-7	2-3	1-3	1	3	4	1	3	13	3	1	1	2	0	10
23	Isis Beh		01:59	0-0	0-0	0-0	0	0	0	1	0	0	0	0	0	0	0	-5
24	Savannah Samuel		15:10	1-3	0-1	0-0	1	0	1	3	0	2	1	1	1	0	0	8
3	Sarah Bates		01:29	0-0	0-0	0-0	0	0	0	0	0	0	0	0	0	0	0	-5
Team							1	5	6			0		3				
Totals				21-53	4-19	3-5	9	25	34	18	16	49	13	17	9	5	7	4

Technical Fouls::NONE

Shooting By Period		
1st FG%	4-13	30.8%
3PT%	1-7	14.3%
FT%	2-2	100%
2nd FG%	5-13	38.5%
3PT%	1-5	20.0%
FT%	0-0	0%
3rd FG%	6-16	37.5%
3PT%	0-3	0.0%
FT%	0-1	0%
4th FG%	6-11	54.5%
3PT%	2-4	50.0%
FT%	1-2	50%
GM FG%	21-53	39.6%
3PT%	4-19	21.1%
FT%	3-5	60.0%

Dead Ball Rebounds: 1, 0

Georgia - 45 Record: 10-3

NO.	Name		Min	FG M-A	3P M-A	FT M-A	Rebounds OR	DR	TOT	Fouls PF	FD	TP	AS	TO	ST	Blocks BS	BA	+/-
20	Jordan Isaacs	F	17:30	0-1	0-0	0-2	1	2	3	1	2	0	0	2	0	0	0	0
24	Brittney Smith	F	29:24	2-7	0-0	0-0	3	7	10	0	5	4	1	1	2	1	0	8
1	Chloe Chapman	G	25:45	2-6	1-1	0-0	0	2	2	1	0	5	1	1	1	0	0	4
3	Diamond Battles	G	38:02	5-16	3-8	4-6	0	3	3	2	3	17	1	4	3	1	1	-6
31	Audrey Warren	G	18:06	1-4	1-3	0-0	2	0	2	4	3	3	1	3	2	1	1	-6
0	Zoesha Smith		14:09	0-1	0-0	0-0	1	0	1	2	0	0	2	1	0	2	0	-6
35	Javyn Nicholson		08:54	1-2	0-0	0-2	0	0	0	1	1	2	0	2	0	0	0	-15
22	Malury Bates		22:35	3-7	0-0	4-4	2	6	8	0	2	10	1	2	0	2	1	-2
23	Alisha Lewis		23:58	1-5	1-3	0-2	1	0	1	3	1	3	2	1	1	0	2	2
25	Kari Niblack		01:37	0-0	0-0	1-2	0	0	0	2	1	1	0	1	0	0	0	1
Team							3	4	7			0		1				
Totals				15-49	6-15	9-18	13	24	37	16	18	45	9	19	9	7	5	-4

Technical Fouls::NONE

Shooting By Period		
1st FG%	5-9	55.6%
3PT%	2-2	100.0%
FT%	7-8	87.5%
2nd FG%	6-13	46.2%
3PT%	2-2	100.0%
FT%	1-4	25%
3rd FG%	1-12	8.3%
3PT%	1-5	20.0%
FT%	0-0	0%
4th FG%	3-15	20.0%
3PT%	1-6	16.7%
FT%	1-6	16.7%
GM FG%	15-49	30.6%
3PT%	6-15	40.0%
FT%	9-18	50.0%

Dead Ball Rebounds: 5, 0

	WVU	UGA
Biggest lead	6 (4th 2:42)	16 (2nd 7:59)
Best Scoring Run	16(4th 8:43)	15(2nd 7:59)
Lead Changes	1	
Times Tied	2	
Time with Lead	08:43	29:59

Points from	WVU	UGA
Turnovers	20	13
Paint	28	8
Second Chance	6	11
Fast Breaks	10	3
Bench	17	16

Period by Period Scoring	1st	2nd	3rd	4th	TOT
WVU	11	11	12	15	49
UGA	19	15	3	8	45

Game 14: Georgia 63, San Diego State 44
Dec. 21, 2022 | Keiser University | West Palm, Fla.

Official Basketball Box Score - Final
San Diego St. at Georgia
12/21/22 Massimino Court, West Palm Beach
2022-23 Women's Basketball

Game Time: 2:30 PM
Game Duration: 1:43
Attendance: 434

Officials: Maggie Tieman, Xiomara Cruz, Angie Endlund

San Diego St. - 44 Record: 10-3

NO.	Name		Min	FG M-A	3P M-A	FT M-A	Rebounds OR	DR	TOT	Fouls PF	FD	TP	AS	TO	ST	Blocks BS	BA	+/-
5	Yummy Morris	F	30:44	2-5	0-0	2-4	3	1	4	1	6	6	0	1	0	0	1	-21
23	Kim Villalobos	F	21:19	1-6	0-0	2-2	3	3	6	1	2	4	1	1	1	0	2	-14
1	Asia Avinger	G	33:17	3-8	2-6	1-2	0	1	1	3	4	9	2	5	2	0	0	-12
2	Sophia Ramos	G	32:23	4-14	3-10	0-0	0	3	3	2	1	11	4	3	4	0	1	-8
24	Abby Prohaska	G	29:02	4-9	0-0	3-4	3	1	4	4	4	11	2	5	2	1	1	-13
0	Khylee Pepe		13:41	0-0	0-0	0-0	0	0	0	4	0	0	0	2	1	1	0	-5
21	Alex Crain		15:42	0-3	0-3	0-0	1	0	1	2	0	0	3	3	0	0	0	-14
20	Sarah Barcello		23:01	1-4	1-4	0-0	0	1	1	1	1	3	1	0	2	0	0	-7
22	Natalija Grizelj		00:51	0-0	0-0	0-0	0	0	0	0	0	0	0	0	0	0	0	-1
Team							1	1	2			0		3				
Totals				15-49	6-23	8-12	11	11	22	18	18	44	13	23	12	2	5	-19

Technical Fouls::NONE

Shooting By Period		
1st FG%	2-12	16.7%
3PT%	1-4	25.0%
FT%	0-0	0%
2nd FG%	4-16	25.0%
3PT%	2-8	25.0%
FT%	1-2	50%
3rd FG%	5-9	55.6%
3PT%	1-3	33.3%
FT%	7-8	87.5%
4th FG%	4-12	33.3%
3PT%	2-8	25.0%
FT%	0-2	0%
GM FG%	15-49	30.6%
3PT%	6-23	26.1%
FT%	8-12	66.7%

Dead Ball Rebounds: 4, 0

Georgia - 63 Record: 11-3

NO.	Name		Min	FG M-A	3P M-A	FT M-A	Rebounds OR	DR	TOT	Fouls PF	FD	TP	AS	TO	ST	Blocks BS	BA	+/-
20	Jordan Isaacs	F	16:54	0-2	0-0	0-0	1	2	3	2	1	0	1	1	2	1	0	4
24	Brittney Smith	F	29:25	4-8	0-0	2-2	1	4	5	4	1	10	2	3	1	0	0	17
1	Chloe Chapman	G	21:54	2-4	0-0	2-2	0	1	1	2	2	6	1	1	1	0	0	6
3	Diamond Battles	G	36:34	2-5	1-3	4-4	0	3	3	1	4	9	3	4	1	1	0	17
31	Audrey Warren	G	23:50	1-3	1-1	2-2	0	2	2	3	2	5	3	5	2	0	0	12
22	Malury Bates		20:47	5-7	0-0	2-2	1	2	3	0	1	12	0	1	0	3	1	14
0	Zoesha Smith		14:03	2-3	0-0	1-3	3	3	6	2	3	5	0	1	0	0	0	8
10	De'Mauri Flournoy		23:39	4-9	2-4	0-0	0	3	3	3	1	10	3	6	4	0	0	14
35	Javyn Nicholson		09:42	1-3	0-0	2-2	2	2	4	1	2	4	0	2	0	0	1	-3
25	Kari Niblack		01:36	0-0	0-0	0-0	0	0	0	0	0	0	0	0	0	0	0	3
30	Amiya Evans		01:36	0-0	0-0	2-2	1	0	1	0	1	2	0	0	0	0	0	3
Team							3	1	4			0		1				
Totals				21-44	4-8	17-19	12	23	35	18	18	63	13	25	11	5	2	19

Technical Fouls::NONE

Shooting By Period		
1st FG%	7-15	46.7%
3PT%	2-4	50.0%
FT%	6-6	100%
2nd FG%	4-10	40.0%
3PT%	0-0	0.0%
FT%	4-4	100%
3rd FG%	6-9	66.7%
3PT%	2-3	66.7%
FT%	4-5	80%
4th FG%	4-10	40.0%
3PT%	0-1	0.0%
FT%	3-4	75%
GM FG%	21-44	47.7%
3PT%	4-8	50.0%
FT%	17-19	89.5%

Dead Ball Rebounds: 2, 0

	SDS	UGA
Biggest lead	0 (1st 10:00)	21 (3rd 9:19)
Best Scoring Run	8(4th 8:35)	10(2nd 1:06)
Lead Changes	0	
Times Tied	0	
Time with Lead	00:00	39:46

Points from	SDS	UGA
Turnovers	25	18
Paint	12	18
Second Chance	9	15
Fast Breaks	5	8
Bench	3	33

Period by Period Scoring	1st	2nd	3rd	4th	TOT
SDS	5	11	18	10	44
UGA	22	12	18	11	63

Game 15: Alabama 56, Georgia 53
Dec. 29, 2022 | Coleman Coliseum | Tuscaloosa, Ala.

Official Basketball Box Score - Final
Georgia at Alabama
12/29/22 Coleman Coliseum, Tuscaloosa
2022-23 Women's Basketball

Game Time: 6:00 PM
Game Duration: 2:12
Attendance: 2,234

Officials: Roy Gubeyan, Bill Larance, Teresa Stuck

Georgia - 53 Record: 11-4 (0-1)

NO.	Name		Min	FG M-A	3P M-A	FT M-A	Rebounds OR	DR	TOT	Fouls PF	FD	TP	AS	TO	ST	Blocks BS	BA	+/-
20	Jordan Isaacs	F	10:50	0-1	0-0	0-0	1	2	3	3	1	0	0	1	0	0	0	-11
24	Brittney Smith	F	31:14	7-10	0-0	3-4	0	4	4	1	6	17	0	2	3	1	0	1
1	Chloe Chapman	G	09:04	0-0	0-0	1-2	1	0	1	0	1	1	2	0	0	0	0	-2
3	Diamond Battles	G	29:47	0-3	0-2	1-2	0	2	2	4	5	1	1	3	2	0	1	0
31	Audrey Warren	G	24:15	0-4	0-1	4-4	2	1	3	1	2	4	1	2	0	0	0	-4
0	Zoesha Smith		02:03	0-1	0-1	0-0	0	0	0	0	0	0	0	0	0	0	0	0
35	Javyn Nicholson		14:18	4-7	0-0	0-1	1	2	3	0	2	8	0	4	2	0	0	-4
10	De'Mauri Flournoy		26:02	5-8	1-3	0-0	0	1	1	3	0	11	0	2	3	0	0	-4
22	Malury Bates		23:27	2-5	0-0	1-2	0	3	3	4	2	5	0	3	1	4	1	8
23	Alisha Lewis		29:00	3-8	0-3	0-1	0	2	2	2	2	6	6	3	2	0	1	1
Team							4	1	5			0		1				
Totals				21-47	1-10	10-16	9	18	27	18	21	53	10	21	13	5	3	-3

Technical Fouls::NONE

Shooting By Period		
1st FG%	2-12	16.7%
3PT%	0-4	0.0%
FT%	2-2	100%
2nd FG%	6-11	54.5%
3PT%	0-1	0.0%
FT%	0-1	0%
3rd FG%	7-13	53.8%
3PT%	1-4	25.0%
FT%	5-8	62.5%
4th FG%	6-11	54.5%
3PT%	0-1	0.0%
FT%	3-5	60%
GM FG%	21-47	44.7%
3PT%	1-10	10.0%
FT%	10-16	62.5%

Dead Ball Rebounds: 2, 0

Alabama - 56 Record: 12-2 (1-0)

NO.	Name		Min	FG M-A	3P M-A	FT M-A	Rebounds OR	DR	TOT	Fouls PF	FD	TP	AS	TO	ST	Blocks BS	BA	+/-
31	Jada Rice	C	18:30	2-3	0-0	5-6	3	3	6	4	6	9	0	3	0	0	0	7
3	Sarah Ashlee Barker	G	24:58	1-3	0-1	2-2	2	5	7	2	3	4	4	4	3	0	0	6
5	Hannah Barber	G	31:44	4-7	4-7	0-0	1	1	2	2	1	12	3	0	1	0	0	1
23	Brittany Davis	G	31:50	5-19	3-9	4-6	3	6	9	1	3	17	1	3	0	0	3	1
32	Aaliyah Nye	G	28:21	2-9	1-7	0-0	1	1	2	2	0	5	0	2	2	0	0	4
0	Loyal McQueen		08:12	0-1	0-0	0-0	0	0	0	0	0	0	0	2	0	0	1	4
1	Megan Abrams		14:19	1-3	0-0	1-1	0	1	1	2	1	3	2	2	3	1	1	-1
4	JaMya Mingo-Young		11:43	1-2	0-1	0-0	0	2	2	3	2	2	1	2	1	0	0	-4
10	Ryan Cobbins		12:17	1-1	0-0	0-0	1	1	2	2	1	2	1	1	1	0	0	-3
22	Karly Weathers		08:53	1-3	0-2	0-0	1	0	1	2	0	2	0	1	0	0	0	1
33	Khyla Wade-Warren		09:13	0-0	0-0	0-0	1	1	2	1	1	0	0	2	1	2	0	-1
Team							3	0	3			0		2				
Totals				18-51	8-27	12-15	16	21	37	21	18	56	12	24	12	3	5	3

Technical Fouls::NONE

Shooting By Period		
1st FG%	6-16	37.5%
3PT%	1-6	16.7%
FT%	3-3	100%
2nd FG%	5-11	45.5%
3PT%	3-4	75.0%
FT%	2-2	100%
3rd FG%	5-16	31.3%
3PT%	2-11	18.2%
FT%	1-2	50%
4th FG%	2-8	25.0%
3PT%	2-6	33.3%
FT%	6-8	75%
GM FG%	18-51	35.3%
3PT%	8-27	29.6%
FT%	12-15	80.0%

Dead Ball Rebounds: 2, 0

	UGA	ALA
Biggest lead	4 (1st 7:12)	15 (3rd 9:35)
Best Scoring Run	9(4th 0:40)	14(1st 0:00)
Lead Changes	2	
Times Tied	1	
Time with Lead	01:09	37:20

Points from	UGA	ALA
Turnovers	22	22
Paint	30	16
Second Chance	4	6
Fast Breaks	12	20
Bench	30	9

Period by Period Scoring	1st	2nd	3rd	4th	TOT
UGA	6	12	20	15	53
ALA	16	15	13	12	56

Game 16: #1 South Carolina 68, Georgia 51
Jan. 2, 2023 | Stegeman Coliseum | Athens, Ga.

Official Basketball Box Score - Final
South Carolina at Georgia
01/02/23 Stegeman Coliseum, Athens
2022-23 Women's Basketball

Game Time: 7:00 PM
Game Duration: 1:57
Attendance: 6,225

Officials: Pualani Welsh, Katie Lukanich, Meadow Overstreet

South Carolina - 68 Record: 14-0 (2-0)

NO.	Name		Min	FG M-A	3P M-A	FT M-A	Rebounds OR	DR	TOT	Fouls PF	FD	TP	AS	TO	ST	Blocks BS	BA	+/-
4	Aliyah Boston	F	30:42	1-6	0-0	2-2	3	2	5	3	6	4	0	2	1	3	0	8
5	Victaria Saxton	F	12:44	2-3	0-0	0-2	3	2	5	2	2	4	0	2	0	0	0	-1
1	Zia Cooke	G	35:46	8-19	4-12	11-13	0	4	4	1	8	31	2	3	2	0	0	15
12	Brea Beal	G	27:26	2-5	2-3	0-0	0	3	3	0	0	6	5	0	0	0	0	13
41	Kierra Fletcher	G	26:38	2-3	0-0	0-0	0	3	3	2	0	4	3	0	2	1	0	14
10	Kamilla Cardoso		19:57	4-9	0-0	0-1	4	3	7	3	3	8	0	3	1	1	0	11
25	Raven Johnson		13:22	0-2	0-1	0-0	0	2	2	1	0	0	2	2	1	0	0	3
15	Laeticia Amihere		17:05	1-1	0-0	4-5	0	3	3	2	3	6	1	3	0	2	0	10
20	Sania Feagin		06:22	0-0	0-0	0-0	0	2	2	1	0	0	0	1	0	0	0	7
23	Bree Hall		04:14	1-1	1-1	0-0	0	0	0	1	0	3	0	1	0	0	0	2
2	Ashlyn Watkins		05:02	1-1	0-0	0-0	0	0	0	0	0	2	0	0	0	0	0	3
21	Chloe Kitts		00:42	0-0	0-0	0-0	0	0	0	0	0	0	0	0	0	0	0	0
Team							3	3	6			0		1				
Totals				22-50	7-17	17-23	13	27	40	16	22	68	13	18	7	7	0	17

Technical Fouls::NONE

Shooting By Period		
1st FG%	4-16	25.0%
3PT%	1-7	14.3%
FT%	2-2	100%
2nd FG%	4-12	33.3%
3PT%	1-3	33.3%
FT%	6-6	100%
3rd FG%	9-16	56.3%
3PT%	3-4	75.0%
FT%	0-4	0%
4th FG%	5-6	83.3%
3PT%	2-3	66.7%
FT%	9-11	81.8%
GM FG%	22-50	44.0%
3PT%	7-17	41.2%
FT%	17-23	73.9%

Dead Ball Rebounds: 2, 0

Georgia - 51 Record: 11-5 (0-2)

NO.	Name		Min	FG M-A	3P M-A	FT M-A	Rebounds OR	DR	TOT	Fouls PF	FD	TP	AS	TO	ST	Blocks BS	BA	+/-
20	Jordan Isaacs	F	09:28	1-1	0-0	0-0	1	0	1	0	0	2	0	0	0	0	0	4
24	Brittney Smith	F	19:43	5-8	0-0	0-0	0	1	1	4	4	10	0	0	2	0	0	-3
1	Chloe Chapman	G	20:05	2-4	0-0	1-2	1	1	2	1	1	5	3	2	0	0	0	-5
3	Diamond Battles	G	22:48	0-4	0-0	1-2	0	1	1	4	3	1	0	2	2	0	0	-17
31	Audrey Warren	G	27:48	5-14	2-4	0-0	1	2	3	3	2	12	0	3	0	0	2	-5
35	Javyn Nicholson		34:32	3-6	0-0	4-6	3	5	8	1	3	10	0	1	0	0	0	-13
0	Zoesha Smith		15:56	4-9	0-0	1-3	3	1	4	2	2	9	1	2	1	0	3	-4
22	Malury Bates		11:11	0-5	0-0	0-0	1	1	2	2	0	0	0	0	0	0	1	-15
10	De'Mauri Flournoy		09:45	0-2	0-1	0-0	0	2	2	1	1	0	1	1	1	0	1	-4
23	Alisha Lewis		23:38	1-5	0-4	0-0	0	1	1	3	0	2	5	1	2	0	0	-16
30	Amiya Evans		05:06	0-0	0-0	0-0	0	1	1	1	0	0	0	1	0	0	0	-7
Team							2	3	5			0		0				
Totals				21-58	2-9	7-13	12	19	31	22	16	51	10	13	8	0	7	-17

Technical Fouls::NONE

Shooting By Period		
1st FG%	6-12	50.0%
3PT%	1-1	100.0%
FT%	0-0	0%
2nd FG%	7-17	41.2%
3PT%	1-2	50.0%
FT%	1-2	50%
3rd FG%	4-12	33.3%
3PT%	0-2	0.0%
FT%	3-6	50%
4th FG%	4-17	23.5%
3PT%	0-4	0.0%
FT%	3-5	60%
GM FG%	21-58	36.2%
3PT%	2-9	22.2%
FT%	7-13	53.8%

Dead Ball Rebounds: 4, 0

	USC	UGA
Biggest lead	17 (4th 1:02)	7 (1st 4:33)
Best Scoring Run	9(3rd 5:12)	6(1st 4:33)
Lead Changes	1	
Times Tied	1	
Time with Lead	15:44	23:23

Points from	USC	UGA
Turnovers	14	15
Paint	28	24
Second Chance	10	9
Fast Breaks	8	6
Bench	19	21

Period by Period Scoring	1st	2nd	3rd	4th	TOT
USC	11	15	21	21	68
UGA	13	16	11	11	51

#0 ZOESHA SMITH

Jr. // Forward // 6-1 // Brunswick, Ga. // Glynn Academy
Major: Human Development and Family Science

22-23 SEASON & CAREER HIGHS

POINTS
Season: 21 vs. Ga Tech (11/20/22)
Career: 21 vs. Ga Tech (11/20/22)

REBOUNDS
Season: 10 2x, last vs. Mercer (12/7/22)
Career: 10 2x, last vs. Mercer (12/7/22)

ASSISTS
Season: 3 2X, last vs. Ga Tech (11/20/22)
Career: 3 2X, last vs. Ga Tech (11/20/22)

BLOCKS
Season: 2 2X, last vs. West Va. (12/20/22)
Career: 4 at Arkansas (2/24/22)

STEALS
Season: 4 vs. Ga Tech (11/20/22)
Career: 4 vs. Ga Tech (11/20/22)

MINUTES
Season 32 vs. Ga Tech (11/20/22)
Career: 32 vs. Ga Tech (11/20/22)

MISCELLANEOUS STATS

DOUBLE-DIGIT POINTS
Season: 4 Career: 4

DOUBLE-DIGIT REBOUNDS
Season: 1 Career: 1

DOUBLE-DOUBLES
Season: 1 Career: 1

20-POINT GAMES
Season: 1 Career: 1

Highlights

» Has four double-figure scoring games this season
» Hit new career highs in points in four of the first five games this season
» Set new career highs in points (21), rebounds (10) and steals (4) vs. Georgia Tech
» Scored 12-straight points in the second half against the Yellow Jackets
» Picked up first career start against Kennesaw State
» 12 pts. against Jacksonville State marked the first double-figure scoring game of her career
» Played 31 minutes against Jacksonville State, marking the first time in her career she has played over 20 minutes in a game; she followed that up with 24 minutes of action against Kennesaw State

Season Stats

#0 SMITH, Zoesha

				Total		3-Pointers		Free throws		Rebounds										
Opponent	Date	GS	MIN	FG-FGA	PCT	3FG-3FGA	PCT	FT-FTA	PCT	OFF	DEF	TOT	AVG	PF	A	TO	BLK	STL	PTS	AVG
Coastal Carolina	11/07/2022		15:38	4-6	.667	0-0	.000	1-2	.500	4	2	6	6.0	1	1	2	0	0	9	9.0
Alabama St.	11/10/2022		16:41	2-3	.667	0-0	.000	0-0	.000	1	2	3	4.5	1	1	2	0	0	4	6.5
Jacksonville St.	11/13/2022		31:00	5-9	.556	0-0	.000	2-2	1.000	1	2	3	4.0	3	0	0	0	2	12	8.3
Kennesaw St.	11/16/2022	*	24:59	5-8	.625	0-0	.000	5-6	.833	3	3	6	4.5	1	3	3	0	2	15	10.0
at Georgia Tech	11/20/2022	*	32:25	10-13	.769	0-0	.000	1-4	.250	3	7	10	5.6	1	3	0	0	4	21	12.2
vs Wisconsin	11/24/2022	*	08:01	0-3	.000	0-0	.000	0-0	.000	1	1	2	5.0	0	0	0	0	0	0	10.2
vs Seton Hall	11/26/2022		18:10	4-8	.500	0-0	.000	0-0	.000	4	2	6	5.1	1	1	4	0	0	8	9.9
Furman	12/01/2022		16:46	5-9	.556	0-0	.000	3-5	.600	2	1	3	4.9	1	1	1	0	0	13	10.3
NC State	12/05/2022		16:33	2-6	.333	0-0	.000	0-0	.000	2	2	4	4.8	0	0	2	0	1	4	9.6
Mercer	12/07/2022		20:16	3-10	.300	0-1	.000	2-2	1.000	5	5	10	5.3	0	0	1	0	1	8	9.4
Belmont	12/17/2022		18:16	2-8	.250	0-0	.000	0-0	.000	1	2	3	5.1	3	2	0	0	3	4	8.9
vs West Virginia	12/20/2022		14:09	0-1	.000	0-0	.000	0-0	.000	1	0	1	4.8	2	2	1	2	0	0	8.2
vs San Diego St.	12/21/2022		14:03	2-3	.667	0-0	.000	1-3	.333	3	3	6	4.8	2	0	1	0	0	5	7.9
at Alabama	12/29/2022		02:03	0-1	.000	0-1	.000	0-0	.000	0	0	0	4.5	0	0	0	0	0	0	7.4
South Carolina	01/02/2023		15:56	4-9	.444	0-0	.000	1-3	.333	3	1	4	4.5	2	1	2	0	1	9	7.5
Totals		**3**	**264:56**	**48-97**	**.495**	**0-2**	**.000**	**16-27**	**.593**	**34**	**33**	**67**	**4.5**	**18**	**15**	**19**	**2**	**14**	**112**	**7.5**

Player Averages

Games Played	Minutes/ game	Points/ game	FG Pct	3FG Pct	FT Pct	Rebounds/ game	Assists/ game	Turnovers/ game	Assist/Turnover ratio	Steals/ game	Blocks/ game
15	17.7	7.5	49.5	0.0	59.3	4.5	1.0	1.3	0.8	0.9	0.1

OVERALL CAREER STATISTICS

				Field Goals		3-Point		F-Throws		Rebounds									Scoring	
SEASON	TEAM	GP-GS	MIN/AVG	FG-FGA	FG%	3FG-3FGA	3FG%	FT-FTA	FT%	OFF	DEF	TOT	AVG	PF-FO	A	TO	BLK	STL	PTS	AVG
2020-21	UGa	11-0	82/7.4	9-26	.346	0-1	.000	6-12	.500	8	22	30	2.7	14-0	3	7	1	2	24	2.2
2021-22	UGa	19-0	147/7.7	24-47	.511	0-0	.000	9-20	.450	20	17	37	1.9	16-0	9	12	5	6	57	3.0
2022-23	UGa	10-3	200/20.0	40-75	.533	0-1	.000	14-21	.667	26	27	53	5.3	9-0	10	15	0	10	94	9.4
TOTAL		**40-3**	**429/10.7**	**73-148**	**.493**	**0-2**	**.000**	**29-53**	**.547**	**54**	**66**	**120**	**3.0**	**39-0**	**22**	**34**	**6**	**18**	**175**	**4.4**

#1 CHLOE CHAPMAN

Sr. // Guard // 5-7 // Mitchellville, Md. // Our Lady of Good Counsel HS
Major: Fashion Merchandising

22-23 SEASON & CAREER HIGHS

POINTS
Season: 6 3X, last vs. San Diego St. (12/21/22)
Career: 10 vs. Notre Dame (11/26/21)

REBOUNDS
Season: 3 vs. Coastal Carolina (11/7/22)
Career: 6 vs. Notre Dame (11/26/21)

ASSISTS
Season: 5 vs. Coastal Carolina (11/7/22)
Career: 9 vs. App State (12/22/20)

BLOCKS
Season:
Career: 2 at LSU (2/10/22)

STEALS
Season: 3 vs. Coastal Carolina (11/7/22)
Career: 4 vs. Gardner-Webb (12/22/19)

MINUTES
Season 30 vs. Coastal Carolina (11/7/22)
Career: 38 vs. Alabama (3/5/20)

MISCELLANEOUS STATS

DOUBLE-DIGIT POINTS
Season: x Career: 1

DOUBLE-DIGIT REBOUNDS
Season: x Career: x

DOUBLE-DOUBLES
Season: x Career: x

20-POINT GAMES
Season: x Career: x

Highlights

» Drew starts in first three games this season
» One of five Georgia returners; is in her fourth season
» Drew two starts last year and was second on the team with 81 total assists
» Played on the UGA soccer team in her first two years of college; made the SEC All-Freshman Team
» Named the 2020 Atlanta Sports Awards College Athlete of the Year for the state of Georgia

Season Stats

#1 CHAPMAN, Chloe

				Total		3-Pointers		Free throws		Rebounds										
Opponent	Date	GS	MIN	FG-FGA	PCT	3FG-3FGA	PCT	FT-FTA	PCT	OFF	DEF	TOT	AVG	PF	A	TO	BLK	STL	PTS	AVG
Coastal Carolina	11/07/2022	*	29:47	1-5	.200	0-0	.000	0-0	.000	0	3	3	3.0	0	5	3	0	3	2	2.0
Alabama St.	11/10/2022	*	19:33	0-1	.000	0-0	.000	0-0	.000	0	0	0	1.5	1	4	3	0	0	0	1.0
Jacksonville St.	11/13/2022	*	20:46	1-6	.167	0-0	.000	0-0	.000	1	0	1	1.3	1	2	0	0	1	2	1.3
Kennesaw St.	11/16/2022		17:21	0-3	.000	0-0	.000	2-2	1.000	0	1	1	1.3	1	4	0	0	1	2	1.5
at Georgia Tech	11/20/2022		06:26	0-0	.000	0-0	.000	0-0	.000	0	1	1	1.2	0	3	1	0	0	0	1.2
vs Wisconsin	11/24/2022		15:34	3-5	.600	0-0	.000	0-0	.000	1	1	2	1.3	1	0	2	0	1	6	2.0
vs VCU	11/25/2022	*	19:30	3-5	.600	0-0	.000	0-0	.000	1	1	2	1.4	2	1	3	0	1	6	2.6
Furman	12/01/2022		13:16	2-3	.667	0-0	.000	0-0	.000	0	2	2	1.5	1	4	3	0	0	4	2.8
NC State	12/05/2022	*	07:57	0-3	.000	0-0	.000	0-0	.000	0	2	2	1.6	0	0	2	0	0	0	2.4
Mercer	12/07/2022	*	21:33	0-2	.000	0-0	.000	2-2	1.000	0	1	1	1.5	0	3	3	0	2	2	2.4
Belmont	12/17/2022	*	10:35	1-3	.333	0-0	.000	0-0	.000	1	0	1	1.5	1	1	2	0	1	2	2.4
vs West Virginia	12/20/2022	*	25:45	2-6	.333	1-1	1.000	0-0	.000	0	2	2	1.5	1	1	1	0	1	5	2.6
vs San Diego St.	12/21/2022	*	21:54	2-4	.500	0-0	.000	2-2	1.000	0	1	1	1.5	2	1	1	0	1	6	2.8
at Alabama	12/29/2022	*	09:04	0-0	.000	0-0	.000	1-2	.500	1	0	1	1.4	0	2	0	0	0	1	2.7
South Carolina	01/02/2023	*	20:05	2-4	.500	0-0	.000	1-2	.500	1	1	2	1.5	1	3	2	0	0	5	2.9
Totals		**11**	**259:07**	**17-50**	**.340**	**1-1**	**1.000**	**8-10**	**.800**	**6**	**16**	**22**	**1.5**	**12**	**34**	**26**	**0**	**12**	**43**	**2.9**

Player Averages

Games Played	Minutes/ game	Points/ game	FG Pct	3FG Pct	FT Pct	Rebounds/ game	Assists/ game	Turnovers/ game	Assist/Turnover ratio	Steals/ game	Blocks/ game
15	17.3	2.9	34.0	100.0	80.0	1.5	2.3	1.7	1.3	0.8	0.0

OVERALL CAREER STATISTICS

				Field Goals		3-Point		F-Throws		Rebounds									Scoring	
SEASON	TEAM	GP-GS	MIN/AVG	FG-FGA	FG%	3FG-3FGA	3FG%	FT-FTA	FT%	OFF	DEF	TOT	AVG	PF-FO	A	TO	BLK	STL	PTS	AVG
2019-20	UGa	27-5	388/14.4	22-77	.286	0-3	.000	5-11	.455	5	28	33	1.2	35-0	46	40	1	18	49	1.8
2020-21	UGa	14-0	115/8.2	8-19	.421	0-1	.000	3-4	.750	0	12	12	0.9	12-0	21	16	1	5	19	1.4
2021-22	UGa	30-2	480/16.0	36-91	.396	2-7	.286	5-6	.833	8	58	66	2.2	21-0	81	47	4	25	79	2.6
2022-23	UGa	15-11	259/17.3	17-50	.340	1-1	1.000	8-10	.800	6	16	22	1.5	12-0	34	26	0	12	43	2.9
TOTAL		**86-18**	**1242/14.4**	**83-237**	**.350**	**3-12**	**.250**	**21-31**	**.677**	**19**	**114**	**133**	**1.5**	**80-0**	**182**	**129**	**6**	**60**	**190**	**2.2**

#2 SAVANNAH HENDERSON

Fr. // Guard // 6-3 // Orlando, Fla. // Timbercreek HS
Major: Psychology

21-22 SEASON & CAREER HIGHS

POINTS
Season: 9 vs. Kennesaw State (11/16/22)
Career: 9 vs. Kennesaw State (11/16/22)

REBOUNDS
Season: 1 3X, last vs. Kennesaw State (11/16/22)
Career: 1 3X, last vs. Kennesaw State (11/16/22)

ASSISTS
Season: 2 2X, last vs. Ala. St. (11/10/22)
Career: 2 2X, last vs. Ala. St. (11/10/22)

BLOCKS
Season:
Career:

STEALS
Season: 2 vs. Ala. St. (11/10/22)
Career: 2 vs. Ala. St. (11/10/22)

MINUTES
Season: 22 vs. Kennesaw State (11/16/22)
Career: 22 vs. Kennesaw State (11/16/22)

MISCELLANEOUS STATS

DOUBLE-DIGIT POINTS
Season: x Career: x

DOUBLE-DIGIT REBOUNDS
Season: x Career: x

DOUBLE-DOUBLES
Season: x Career: x

20-POINT GAMES
Season: x Career: x

Highlights

» Suffered an injury against Georgia Tech and has not played since
» Was team's best 3-pointer shooter through first four games (4-of-9/44 percent)
» Had a 9-point effort vs. Kennesaw State; knocked in a pair of second-half 3-pointers
» Played over 17 minutes in her collegiate opener against Coastal Carolina
» Consensus top-50 prospect nationally
» Ranked as the No. 41 overall player and No. 10 wing prospect by ESPN
» Prepped at Timbercreek High School in Orlando, Fla.
» Finished her career as Timber Creek's all-time leading scorer with 1,094 points
» Daughter of Georgia head coach Katie Abrahamson-Henderson

Season Stats

#2 HENDERSON, Savannah

				Total		3-Pointers		Free throws		Rebounds										
Opponent	Date	GS	MIN	FG-FGA	PCT	3FG-3FGA	PCT	FT-FTA	PCT	OFF	DEF	TOT	AVG	PF	A	TO	BLK	STL	PTS	AVG
Coastal Carolina	11/07/2022		17:28	1-3	.333	1-3	.333	1-2	.500	1	0	1	1.0	3	2	0	0	1	4	4.0
Alabama St.	11/10/2022		10:37	1-3	.333	0-1	.000	0-0	.000	0	1	1	1.0	1	2	1	0	2	2	3.0
Kennesaw St.	11/16/2022		22:20	3-7	.429	3-5	.600	0-0	.000	0	1	1	1.0	0	0	1	0	0	9	5.0
at Georgia Tech	11/20/2022		02:59	1-1	1.000	0-0	.000	0-0	.000	0	0	0	0.8	0	0	0	0	0	2	4.3
Totals		**0**	**53:24**	**6-14**	**.429**	**4-9**	**.444**	**1-2**	**.500**	**1**	**2**	**3**	**0.8**	**4**	**4**	**2**	**0**	**3**	**17**	**4.3**

Player Averages

Games Played	Minutes/ game	Points/ game	FG Pct	3FG Pct	FT Pct	Rebounds/ game	Assists/ game	Turnovers/ game	Assist/Turnover ratio	Steals/ game	Blocks/ game
4	13.3	4.3	42.9	44.4	50.0	0.8	1.0	0.5	2.0	0.8	0.0

OVERALL CAREER STATISTICS

				Field Goals		3-Point		F-Throws		Rebounds									Scoring	
SEASON	TEAM	GP-GS	MIN/AVG	FG-FGA	FG%	3FG-3FGA	3FG%	FT-FTA	FT%	OFF	DEF	TOT	AVG	PF-FO	A	TO	BLK	STL	PTS	AVG
2022-23	UGa	4-0	53/13.3	6-14	.429	4-9	.444	1-2	.500	1	2	3	0.8	4-0	4	2	0	3	17	4.3
TOTAL		**4-0**	**53/13.3**	**6-14**	**.429**	**4-9**	**.444**	**1-2**	**.500**	**1**	**2**	**3**	**0.8**	**4-0**	**4**	**2**	**0**	**3**	**17**	**4.3**

#3 DIAMOND BATTLES

5th-yr. // Guard // 5-8 // Winter Haven, Fla. // UCF

Major: Earned a bachelor's in criminal justice

22-23 SEASON & CAREER HIGHS

POINTS
Season: 24 2X, last vs. Belmont (12/17/22)
Career: 25 vs. Memphis (2/5/22)

REBOUNDS
Season: 7 vs. Ala. State (11/10/22)
Career: 10 at LSU (12/4/20)

ASSISTS
Season: 8 vs. Furman (12/1/22)
Career: 9 vs. Pittsburgh (11/6/19)

BLOCKS
Season: 2 vs. Ala. State (11/10/22)
Career: 2 3X, last vs. Ala. State (11/10/22)

STEALS
Season: 4 vs. Wisconsin (11/24/22)
Career: 5 5X, last vs. Cincy (3/9/21)

MINUTES
Season 40 vs. Wisconsin (11/24/22)
Career: 40 11X, last vs. Wisconsin (11/24/22)

MISCELLANEOUS STATS

DOUBLE-DIGIT POINTS
Season: 11 Career: 49

DOUBLE-DIGIT REBOUNDS
Season: x Career: 1

DOUBLE-DOUBLES
Season: x Career: x

20-POINT GAMES
Season: 3 Career: 7

Highlights

» One of 50 players nationwide on Naismith National Player of the Year Watch List
» Preseason Second-Team All-SEC
» 2022 Paradise Jam MVP
» Eclipsed the 1,000 career point mark in 15-point effort against Mercer
» 24 points, career-high five made 3-pointers and season-high steals against Wisconsin
» Georgia's leading scorer
» Scored in double figures in 11 of 14 games this season
» Transfer from UCF, where she developed into one of the top guards in the country
» 2022 American Athletic Conference Player and Defensive Player of the Year
» 2022 AAC Tournament MVP

Season Stats

#3 BATTLES, Diamond

				Total		3-Pointers		Free throws		Rebounds										
Opponent	Date	GS	MIN	FG-FGA	PCT	3FG-3FGA	PCT	FT-FTA	PCT	OFF	DEF	TOT	AVG	PF	A	TO	BLK	STL	PTS	AVG
Coastal Carolina	11/07/2022	*	31:42	3-9	.333	1-2	.500	6-7	.857	1	1	2	2.0	2	2	3	0	2	13	13.0
Alabama St.	11/10/2022	*	34:19	6-14	.429	1-6	.167	2-2	1.000	1	6	7	4.5	0	6	1	2	1	15	14.0
Jacksonville St.	11/13/2022	*	33:04	5-8	.625	1-1	1.000	8-12	.667	0	3	3	4.0	3	2	2	1	1	19	15.7
Kennesaw St.	11/16/2022	*	26:24	2-10	.200	0-4	.000	2-2	1.000	0	3	3	3.8	0	7	0	0	2	6	13.3
at Georgia Tech	11/20/2022	*	38:03	3-15	.200	0-3	.000	8-10	.800	2	3	5	4.0	3	1	4	0	1	14	13.4
vs Wisconsin	11/24/2022	*	40:00	9-19	.474	5-9	.556	1-2	.500	0	1	1	3.5	2	2	4	0	4	24	15.2
vs VCU	11/25/2022	*	36:56	2-12	.167	0-6	.000	3-5	.600	1	5	6	3.9	2	6	0	0	1	7	14.0
vs Seton Hall	11/26/2022	*	35:08	6-13	.462	3-5	.600	7-9	.778	0	3	3	3.8	3	3	5	0	2	22	15.0
Furman	12/01/2022	*	29:27	6-14	.429	2-6	.333	1-2	.500	2	3	5	3.9	1	8	0	0	0	15	15.0
NC State	12/05/2022	*	37:45	2-14	.143	0-3	.000	6-8	.750	2	3	5	4.0	3	3	3	0	0	10	14.5
Mercer	12/07/2022	*	20:38	7-10	.700	1-2	.500	0-0	.000	0	0	0	3.6	1	1	1	0	0	15	14.5
Belmont	12/17/2022	*	37:21	9-13	.692	2-4	.500	4-6	.667	1	3	4	3.7	1	2	2	0	3	24	15.3
vs West Virginia	12/20/2022	*	38:02	5-16	.313	3-8	.375	4-6	.667	0	3	3	3.6	2	1	4	1	3	17	15.5
vs San Diego St.	12/21/2022	*	36:34	2-5	.400	1-3	.333	4-4	1.000	0	3	3	3.6	1	3	4	1	1	9	15.0
at Alabama	12/29/2022	*	29:47	0-3	.000	0-2	.000	1-2	.500	0	2	2	3.5	4	1	3	0	2	1	14.1
South Carolina	01/02/2023	*	22:48	0-4	.000	0-0	.000	1-2	.500	0	1	1	3.3	4	0	2	0	2	1	13.3
Totals		**16**	**527:58**	**67-179**	**.374**	**20-64**	**.313**	**58-79**	**.734**	**10**	**43**	**53**	**3.3**	**32**	**48**	**38**	**5**	**25**	**212**	**13.3**

Player Averages

Games Played	Minutes/ game	Points/ game	FG Pct	3FG Pct	FT Pct	Rebounds/ game	Assists/ game	Turnovers/ game	Assist/Turnover ratio	Steals/ game	Blocks/ game
16	33.0	13.3	37.4	31.3	73.4	3.3	3.0	2.4	1.3	1.6	0.3

OVERALL CAREER STATISTICS

				Field Goals		3-Point		F-Throws		Rebounds									Scoring	
SEASON	TEAM	GP-GS	MIN/AVG	FG-FGA	FG%	3FG-3FGA	3FG%	FT-FTA	FT%	OFF	DEF	TOT	AVG	PF-FO	A	TO	BLK	STL	PTS	AVG
2018-19	UCF	30-0	310/10.3	22-70	.314	0-1	.000	21-30	.700	5	27	32	1.1	32-0	26	38	1	15	65	2.2
2019-20	UCF	30-18	714/23.8	48-151	.318	0-4	.000	62-94	.660	15	69	84	2.8	53-0	95	68	3	39	158	5.3
2020-21	UCF	21-21	680/32.4	66-182	.363	7-26	.269	72-93	.774	5	63	68	3.2	45-0	77	83	9	50	211	10.0
2021-22	UCF	30-29	1075/35.8	138-361	.382	41-114	.360	100-127	.787	16	91	107	3.6	45-0	102	89	9	64	417	13.9
2022-23	UGa	16-16	528/33.0	67-179	.374	20-64	.313	58-79	.734	10	43	53	3.3	32-0	48	38	5	25	212	13.3
TOTAL FOR UGa		**16-16**	**528/33.0**	**67-179**	**.374**	**20-64**	**.313**	**58-79**	**.734**	**10**	**43**	**53**	**3.3**	**32-0**	**48**	**38**	**5**	**25**	**212**	**13.3**
TOTAL		**127-84**	**3307/26.0**	**341-943**	**.362**	**68-209**	**.325**	**313-423**	**.740**	**51**	**293**	**344**	**2.7**	**207-0**	**348**	**316**	**27**	**193**	**1063**	**8.4**

#10 DE'MAURI FLOURNOY

So. // Guard // 5-7 // Villa Rica, Ga. // Vanderbilt
Major: Business

22-23 SEASON & CAREER HIGHS

POINTS
Season: 11 2X, last vs. Alabama (12/29/22)
Career: 17 vs. Chatt (11/30/21)

REBOUNDS
Season: 3 vs. San Diego St. (12/21/22)
Career: 3 vs. San Diego St. (12/21/22)

ASSISTS
Season: 3 2X, last vs. San Diego St. (12/21/22)
Career: 3 2X, last vs. San Diego St. (12/21/22)

BLOCKS
Season:
Career: 1 at Tennessee (2/23/22)

STEALS
Season: 4 vs. San Diego St. (12/21/22)
Career: 4 vs. San Diego St. (12/21/22)

MINUTES
Season: 26 vvs. Alabama (12/29/22)
Career: 26 vs. Alabama (12/29/22)

MISCELLANEOUS STATS

DOUBLE-DIGIT POINTS
Season: 3 Career: 6

DOUBLE-DIGIT REBOUNDS
Season: x Career: x

DOUBLE-DOUBLES
Season: x Career: x

20-POINT GAMES
Season: x Career: x

Highlights

» Minutes have increased over last three games
» Back-to-back double figure scoring games against San Diego State and Alabama
» Transfer from Vanderbilt
» Played in 31 games during her freshman season in Nashville
» From Villa Rica, Ga., where she played at Carrollton High School
» ESPN top-100 prospect

Season Stats

#10 FLOURNOY, De'Mauri

				Total		3-Pointers		Free throws		Rebounds										
Opponent	Date	GS	MIN	FG-FGA	PCT	3FG-3FGA	PCT	FT-FTA	PCT	OFF	DEF	TOT	AVG	PF	A	TO	BLK	STL	PTS	AVG
Coastal Carolina	11/07/2022		03:15	0-0	.000	0-0	.000	2-4	.500	0	0	0	0.0	0	0	1	0	1	2	2.0
Alabama St.	11/10/2022		13:09	0-5	.000	0-3	.000	0-0	.000	2	0	2	1.0	2	1	0	0	1	0	1.0
Jacksonville St.	11/13/2022		03:14	0-1	.000	0-1	.000	0-0	.000	0	0	0	0.7	1	0	0	0	0	0	0.7
Kennesaw St.	11/16/2022		15:04	4-6	.667	3-4	.750	0-0	.000	0	1	1	0.8	1	2	3	0	1	11	3.3
vs VCU	11/25/2022		07:51	0-1	.000	0-1	.000	0-0	.000	0	0	0	0.6	0	0	0	0	1	0	2.6
vs Seton Hall	11/26/2022		00:29	0-0	.000	0-0	.000	0-0	.000	0	0	0	0.5	1	0	0	0	0	0	2.2
Furman	12/01/2022		04:21	0-0	.000	0-0	.000	0-0	.000	0	1	1	0.6	0	2	2	0	1	0	1.9
Mercer	12/07/2022		12:47	0-3	.000	0-0	.000	1-2	.500	0	0	0	0.5	0	3	1	0	0	1	1.8
vs San Diego St.	12/21/2022		23:39	4-9	.444	2-4	.500	0-0	.000	0	3	3	0.8	3	3	6	0	4	10	2.7
at Alabama	12/29/2022		26:02	5-8	.625	1-3	.333	0-0	.000	0	1	1	0.8	3	0	2	0	3	11	3.5
South Carolina	01/02/2023		09:45	0-2	.000	0-1	.000	0-0	.000	0	2	2	0.9	1	1	1	0	1	0	3.2
Totals		**0**	**119:36**	**13-35**	**.371**	**6-17**	**.353**	**3-6**	**.500**	**2**	**8**	**10**	**0.9**	**12**	**12**	**16**	**0**	**13**	**35**	**3.2**

Player Averages

Games Played	Minutes/ game	Points/ game	FG Pct	3FG Pct	FT Pct	Rebounds/ game	Assists/ game	Turnovers/ game	Assist/Turnover ratio	Steals/ game	Blocks/ game
11	10.9	3.2	37.1	35.3	50.0	0.9	1.1	1.5	0.8	1.2	0.0

OVERALL CAREER STATISTICS

				Field Goals		3-Point		F-Throws		Rebounds									Scoring	
SEASON	TEAM	GP-GS	MIN/AVG	FG-FGA	FG%	3FG-3FGA	3FG%	FT-FTA	FT%	OFF	DEF	TOT	AVG	PF-FO	A	TO	BLK	STL	PTS	AVG
2021-22	Vandy	31-0	387/12.5	42-139	.302	20-72	.278	13-19	.684	7	23	30	1.0	38-1	27	47	1	15	117	3.8
2022-23	UGa	11-0	120/10.9	13-35	.371	6-17	.353	3-6	.500	2	8	10	0.9	12-0	12	16	0	13	35	3.2
TOTAL FOR UGa		**11-0**	**120/10.9**	**13-35**	**.371**	**6-17**	**.353**	**3-6**	**.500**	**2**	**8**	**10**	**0.9**	**12-0**	**12**	**16**	**0**	**13**	**35**	**3.2**
TOTAL		**42-0**	**506/12.1**	**55-174**	**.316**	**26-89**	**.292**	**16-25**	**.640**	**9**	**31**	**40**	**1.0**	**50-1**	**39**	**63**	**1**	**28**	**152**	**3.6**

#13 STEFANIE INGRAM

Fr. // Guard // 5-8 // Orlando, Fla. // Lake Highland Prep
Major: Journalism

22-23 SEASON & CAREER HIGHS

POINTS
Season:
Career:

REBOUNDS
Season:
Career:

ASSISTS
Season:
Career:

BLOCKS
Season:
Career:

STEALS
Season:
Career:

MINUTES
Season
Career:

MISCELLANEOUS STATS

DOUBLE-DIGIT POINTS
Season: x Career: x

DOUBLE-DIGIT REBOUNDS
Season: x Career: x

DOUBLE-DOUBLES
Season: x Career: x

20-POINT GAMES
Season: x Career:
x

Highlights
» 2021 Orlando Sentinel Player of the Year
» Played at Lake Highland Prep - one of the top programs in the country
» Named one of the key prospects to watch at the 2021 GEICO Nationals

Season Stats

OVERALL CAREER STATISTICS

#20 JORDAN ISAACS

Sr. // Forward // 6-0 // Alpharetta, Ga. // St. Francis HS
Major: Communication Studies

22-23 SEASON & CAREER HIGHS

POINTS
Season: 12 vs. GA Tech (11/20/22)
Career: 12 vs. GA Tech (11/20/22)

REBOUNDS
Season: 8 vs. GA Tech (11/20/22)
Career: 9 3X, last vs. Missouri (2/17/22)

ASSISTS
Season: 2 vs. Coastal Carolina (11/7/22)
Career: 4 2X, last vs. North Florida (12/8/21)

BLOCKS
Season: 1 2X, last vs. San Diego St. (12/21/22)
Career: 2 3X, last at Iowa State (3/20/22)

STEALS
Season: 4 vs. Kennesaw State (11/16/22)
Career: 4 vs. Kennesaw State (11/16/22)

MINUTES
Season: 28 vs. GA Tech (11/20/22)
Career: 38 vs. Kentucky (2/25/21)

MISCELLANEOUS STATS

DOUBLE-DIGIT POINTS
Season: 1 Career: 2

DOUBLE-DIGIT REBOUNDS
Season: x Career: x

DOUBLE-DOUBLES
Season: x Career: x

20-POINT GAMES
Season: x Career: x

Highlights
» Has started eight-straight games
» Had a career-high 12 point effort, with a season-high rebounds (8) and minutes (38) at Georgia Tech
» One of five Georgia returners
» Started 51-straight games from 2020-22, until last season's game vs. South Carolina
» Prepped at St. Francis High School in Alpharetta, Ga.

Season Stats

#20 ISAACS, Jordan

				Total		3-Pointers		Free throws		Rebounds										
Opponent	Date	GS	MIN	FG-FGA	PCT	3FG-3FGA	PCT	FT-FTA	PCT	OFF	DEF	TOT	AVG	PF	A	TO	BLK	STL	PTS	AVG
Coastal Carolina	11/07/2022		16:52	3-3	1.000	0-0	.000	1-2	.500	1	0	1	1.0	3	2	0	0	1	7	7.0
Jacksonville St.	11/13/2022		12:07	0-1	.000	0-0	.000	0-0	.000	1	4	5	3.0	1	0	1	0	0	0	3.5
Kennesaw St.	11/16/2022		18:11	0-2	.000	0-0	.000	1-2	.500	1	3	4	3.3	3	1	1	0	4	1	2.7
at Georgia Tech	11/20/2022		27:58	6-7	.857	0-0	.000	0-5	.000	5	3	8	4.5	3	0	4	0	1	12	5.0
vs Wisconsin	11/24/2022		11:07	0-0	.000	0-0	.000	0-0	.000	1	1	2	4.0	3	0	1	0	2	0	4.0
vs VCU	11/25/2022		02:53	1-1	1.000	0-0	.000	0-0	.000	0	0	0	3.3	3	0	0	0	1	2	3.7
vs Seton Hall	11/26/2022		18:34	1-1	1.000	0-0	.000	0-2	.000	3	2	5	3.6	2	1	0	0	0	2	3.4
Furman	12/01/2022	*	16:34	2-4	.500	0-0	.000	0-0	.000	3	1	4	3.6	2	0	0	0	0	4	3.5
NC State	12/05/2022	*	22:05	0-1	.000	0-0	.000	0-0	.000	2	2	4	3.7	1	0	1	1	0	0	3.1
Mercer	12/07/2022	*	13:56	4-5	.800	0-0	.000	0-1	.000	2	2	4	3.7	0	0	2	0	1	8	3.6
Belmont	12/17/2022	*	13:30	1-2	.500	0-0	.000	0-0	.000	1	1	2	3.5	2	0	0	0	1	2	3.5
vs West Virginia	12/20/2022	*	17:30	0-1	.000	0-0	.000	0-2	.000	1	2	3	3.5	1	0	2	0	0	0	3.2
vs San Diego St.	12/21/2022	*	16:54	0-2	.000	0-0	.000	0-0	.000	1	2	3	3.5	2	1	1	1	2	0	2.9
at Alabama	12/29/2022	*	10:50	0-1	.000	0-0	.000	0-0	.000	1	2	3	3.4	3	0	1	0	0	0	2.7
South Carolina	01/02/2023	*	09:28	1-1	1.000	0-0	.000	0-0	.000	1	0	1	3.3	0	0	0	0	0	2	2.7
Totals		**8**	**228:28**	**19-32**	**.594**	**0-0**	**.000**	**2-14**	**.143**	**24**	**25**	**49**	**3.3**	**29**	**5**	**14**	**2**	**13**	**40**	**2.7**

Player Averages

Games Played	Minutes/ game	Points/ game	FG Pct	3FG Pct	FT Pct	Rebounds/ game	Assists/ game	Turnovers/ game	Assist/Turnover ratio	Steals/ game	Blocks/ game
15	15.2	2.7	59.4	0.0	14.3	3.3	0.3	0.9	0.4	0.9	0.1

OVERALL CAREER STATISTICS

				Field Goals		3-Point		F-Throws		Rebounds									Scoring	
SEASON	TEAM	GP-GS	MIN/AVG	FG-FGA	FG%	3FG-3FGA	3FG%	FT-FTA	FT%	OFF	DEF	TOT	AVG	PF-FO	A	TO	BLK	STL	PTS	AVG
2019-20	UGa	29-0	304/10.5	27-60	.450	0-0	.000	11-20	.550	24	37	61	2.1	35-0	12	22	7	9	65	2.2
2020-21	UGa	28-28	531/19.0	36-89	.404	0-2	.000	32-50	.640	27	69	96	3.4	48-1	24	57	13	22	104	3.7
2021-22	UGa	31-23	533/17.2	26-76	.342	0-1	.000	26-40	.650	45	67	112	3.6	56-0	19	41	11	22	78	2.5
2022-23	UGa	15-8	228/15.2	19-32	.594	0-0	.000	2-14	.143	24	25	49	3.3	29-0	5	14	2	13	40	2.7
TOTAL		**103-59**	**1597/15.5**	**108-257**	**.420**	**0-3**	**.000**	**71-124**	**.573**	**120**	**198**	**318**	**3.1**	**168-1**	**60**	**134**	**33**	**66**	**287**	**2.8**

#21 FATIMA DIAKHATE

Fr. // F/C // 6-5 // Gatineau, Quebec, Canada // Montverde Academy
Major: Undecided

22-23 SEASON & CAREER HIGHS

POINTS
Season:
Career:

REBOUNDS
Season:
Career:

ASSISTS
Season:
Career:

BLOCKS
Season:
Career:

STEALS
Season:
Career:

MINUTES
Season
Career:

MISCELLANEOUS STATS

DOUBLE-DIGIT POINTS
Season: x Career: x

DOUBLE-DIGIT REBOUNDS
Season: x Career: x

DOUBLE-DOUBLES
Season: x Career: x

20-POINT GAMES
Season: x Career: x

Highlights
» Entering freshman season after prepping at Montverde Academy
» Also competed for team Canada in 2019 and 2022

Season Stats

OVERALL CAREER STATISTICS

#22 MALURY BATES

6th-yr. // Forward // 6-3 // Roanoke, Va. // William Fleming HS

Major: Earned bachelor's degree in sociology
Pursuing a master's degree in community nutrition

22-23 SEASON & CAREER HIGHS

POINTS
Season: 13 2X, last vs. VCU (11/25/22)
Career: 13 5X, last vs. VCU (11/25/22)

REBOUNDS
Season: 8 vs.Ala. St. (11/10/22)
Career: 9 at Miss State (1/20/22)

ASSISTS
Season: 2 2X, last vs. Belmont (12/17/22)
Career: 3 at Mercer (11/25/20)

BLOCKS
Season: 4 2X, last vs. Alabama (12/29/22)
Career: 5 2X, last vs. Missouri (2/17/22)

STEALS
Season: 3 vs. VCU (11/25/22))
Career: 3 2X, last vs. VCU (11/25/22)

MINUTES
Season: 34 vs. VCU (11/25/22)
Career: 34 vs. VCU (11/25/22)

MISCELLANEOUS STATS

DOUBLE-DIGIT POINTS
Season: 5 Career: 10

DOUBLE-DIGIT REBOUNDS
Season: x Career: x

DOUBLE-DOUBLES
Season: x Career: x

20-POINT GAMES
Season: x Career: x

Highlights
» In one of the best stretches of her career; three double-figure scoring games in last six games
» Played the most minutes of her career and tied a career-high with 13 points against VCU
» In her sixth year of eligibility at Georgia
» Georgia's most experienced player
» Has played in 128 games over her six years in Athens

Season Stats

#22 BATES, Malury

				Total		3-Pointers		Free throws		Rebounds										
Opponent	Date	GS	MIN	FG-FGA	PCT	3FG-3FGA	PCT	FT-FTA	PCT	OFF	DEF	TOT	AVG	PF	A	TO	BLK	STL	PTS	AVG
Coastal Carolina	11/07/2022		10:31	2-4	.500	0-0	.000	3-4	.750	2	3	5	5.0	5	0	0	1	0	7	7.0
Alabama St.	11/10/2022		18:54	6-16	.375	0-0	.000	1-1	1.000	5	3	8	6.5	3	0	2	2	2	13	10.0
Jacksonville St.	11/13/2022		13:11	1-5	.200	0-0	.000	0-0	.000	1	3	4	5.7	0	0	1	0	0	2	7.3
Kennesaw St.	11/16/2022		13:21	1-4	.250	0-0	.000	2-2	1.000	2	2	4	5.3	1	1	3	0	1	4	6.5
at Georgia Tech	11/20/2022		01:39	0-0	.000	0-0	.000	0-0	.000	0	1	1	4.4	1	0	3	0	0	0	5.2
vs Wisconsin	11/24/2022		12:39	2-3	.667	0-0	.000	1-2	.500	0	1	1	3.8	0	0	1	3	0	5	5.2
vs VCU	11/25/2022		33:39	5-8	.625	0-0	.000	3-5	.600	2	1	3	3.7	1	2	1	1	3	13	6.3
vs Seton Hall	11/26/2022		05:08	0-1	.000	0-0	.000	0-0	.000	0	0	0	3.3	0	0	0	0	0	0	5.5
Furman	12/01/2022		12:16	1-1	1.000	0-0	.000	0-0	.000	0	2	2	3.1	3	0	2	0	0	2	5.1
NC State	12/05/2022		10:24	0-0	.000	0-0	.000	0-0	.000	0	4	4	3.2	1	0	0	1	0	0	4.6
Mercer	12/07/2022		11:00	5-5	1.000	0-0	.000	0-0	.000	1	1	2	3.1	0	0	2	1	0	10	5.1
Belmont	12/17/2022		18:19	3-5	.600	0-0	.000	2-3	.667	2	1	3	3.1	3	2	2	4	1	8	5.3
vs West Virginia	12/20/2022		22:35	3-7	.429	0-0	.000	4-4	1.000	2	6	8	3.5	0	1	2	2	0	10	5.7
vs San Diego St.	12/21/2022		20:47	5-7	.714	0-0	.000	2-2	1.000	1	2	3	3.4	0	0	1	3	0	12	6.1
at Alabama	12/29/2022		23:26	2-5	.400	0-0	.000	1-2	.500	0	3	3	3.4	4	0	3	4	1	5	6.1
South Carolina	01/02/2023		11:11	0-5	.000	0-0	.000	0-0	.000	1	1	2	3.3	2	0	0	0	0	0	5.7
Totals		**0**	**239:00**	**36-76**	**.474**	**0-0**	**.000**	**19-25**	**.760**	**19**	**34**	**53**	**3.3**	**24**	**6**	**23**	**22**	**8**	**91**	**5.7**

Player Averages

Games Played	Minutes/ game	Points/ game	FG Pct	3FG Pct	FT Pct	Rebounds/ game	Assists/ game	Turnovers/ game	Assist/Turnover ratio	Steals/ game	Blocks/ game
16	14.9	5.7	47.4	0.0	76.0	3.3	0.4	1.4	0.3	0.5	1.4

OVERALL CAREER STATISTICS

				Field Goals		3-Point		F-Throws		Rebounds									Scoring	
SEASON	TEAM	GP-GS	MIN/AVG	FG-FGA	FG%	3FG-3FGA	3FG%	FT-FTA	FT%	OFF	DEF	TOT	AVG	PF-FO	A	TO	BLK	STL	PTS	AVG
2017-18	UGa	22-0	169/7.7	16-48	.333	0-0	.000	10-16	.625	14	27	41	1.9	34-1	0	20	18	5	42	1.9
2018-19	UGa	7-0	113/16.1	17-41	.415	0-0	.000	1-6	.167	14	21	35	5.0	14-1	1	11	11	3	35	5.0
2019-20	UGa	29-0	279/9.6	24-68	.353	0-0	.000	18-36	.500	17	62	79	2.7	46-2	4	37	25	8	66	2.3
2020-21	UGa	25-1	325/13.0	40-80	.500	0-0	.000	15-21	.714	28	45	73	2.9	42-0	8	34	27	4	95	3.8
2021-22	UGa	30-3	438/14.6	69-145	.476	0-0	.000	16-31	.516	36	76	112	3.7	53-0	10	35	49	13	154	5.1
2022-23	UGa	16-0	239/14.9	36-76	.474	0-0	.000	19-25	.760	19	34	53	3.3	24-1	6	23	22	8	91	5.7
TOTAL		**129-4**	**1563/12.1**	**202-458**	**.441**	**0-0**	**.000**	**79-135**	**.585**	**128**	**265**	**393**	**3.0**	**213-5**	**29**	**160**	**152**	**41**	**483**	**3.7**

#23 ALISHA LEWIS

Sr. // Guard // 5-7 // Wallingford, Pa. // UCF
Major: Communication Studies

22-23 SEASON & CAREER HIGHS

POINTS
Season: 16 vs. VCU (11/25/22)
Career: 27 at South Fla. (3/2/21)

REBOUNDS
Season: 4 vs. Furman (12/1/22)
Career: 7 2X, last vs. USC (11/27/21)

ASSISTS
Season: 7 vs. Seton Hall (11/26/22)
Career: 8 4X, last vs. Tulsa (3/8/22)

BLOCKS
Season: 1 2X, last vs. Belmont (12/17/22)
Career: 2 vs. South Fla. (3/10/22)

STEALS
Season: 4 2X, last vs. Seton Hall (11/26/22)
Career: 10 vs. Houston (1/11/22)

MINUTES
Season 34 vs. Seton Hall (11/26/22)
Career: 40 3X, last vs. South Fla. (1/16/22)

MISCELLANEOUS STATS

DOUBLE-DIGIT POINTS
Season: 3 Career: 22

DOUBLE-DIGIT REBOUNDS
Season: x Career: x

DOUBLE-DOUBLES
Season: x Career: x

20-POINT GAMES
Season: x Career: 2

Highlights

» Had back-to-back double figure scoring games with 16 vs. VCU and 10 vs. Seton Hall
» Saw her first action of the season against Georgia Tech
» Transfer from UCF
» Set the UCF record tied the AAC record with 10 steals in a game against Houston
» Was the 2021 AAC Newcomer and Co-Sixth Player of the Year
» Spent freshman season at Syracuse

Season Stats

#23 LEWIS, Alisha

				Total		3-Pointers		Free throws		Rebounds										
Opponent	Date	GS	MIN	FG-FGA	PCT	3FG-3FGA	PCT	FT-FTA	PCT	OFF	DEF	TOT	AVG	PF	A	TO	BLK	STL	PTS	AVG
at Georgia Tech	11/20/2022		21:48	0-5	.000	0-2	.000	0-0	.000	1	1	2	2.0	3	2	2	0	0	0	0.0
vs Wisconsin	11/24/2022		31:35	3-8	.375	2-5	.400	0-0	.000	1	1	2	2.0	0	2	2	1	4	8	4.0
vs VCU	11/25/2022		24:29	5-9	.556	4-7	.571	2-2	1.000	0	1	1	1.7	4	2	3	0	2	16	8.0
vs Seton Hall	11/26/2022	*	33:44	4-7	.571	2-4	.500	0-0	.000	0	2	2	1.8	5	7	2	0	4	10	8.5
Furman	12/01/2022	*	30:12	2-7	.286	2-7	.286	0-0	.000	0	4	4	2.2	0	6	1	0	1	6	8.0
NC State	12/05/2022		22:44	4-12	.333	2-5	.400	0-0	.000	0	1	1	2.0	4	4	1	0	2	10	8.3
Mercer	12/07/2022		18:10	2-3	.667	1-1	1.000	0-0	.000	0	1	1	1.9	1	3	1	0	2	5	7.9
Belmont	12/17/2022		29:38	3-6	.500	0-3	.000	0-0	.000	0	0	0	1.6	1	5	1	1	2	6	7.6
vs West Virginia	12/20/2022		23:58	1-5	.200	1-3	.333	0-2	.000	1	0	1	1.6	3	2	1	0	1	3	7.1
at Alabama	12/29/2022		29:00	3-8	.375	0-3	.000	0-1	.000	0	2	2	1.6	2	6	3	0	2	6	7.0
South Carolina	01/02/2023		23:38	1-5	.200	0-4	.000	0-0	.000	0	1	1	1.5	3	5	1	0	2	2	6.5
Totals		**2**	**288:56**	**28-75**	**.373**	**14-44**	**.318**	**2-5**	**.400**	**3**	**14**	**17**	**1.5**	**26**	**44**	**18**	**2**	**22**	**72**	**6.5**

Player Averages

Games Played	Minutes/ game	Points/ game	FG Pct	3FG Pct	FT Pct	Rebounds/ game	Assists/ game	Turnovers/ game	Assist/Turnover ratio	Steals/ game	Blocks/ game
11	26.3	6.5	37.3	31.8	40.0	1.5	4.0	1.6	2.4	2.0	0.2

OVERALL CAREER STATISTICS

				Field Goals		3-Point		F-Throws		Rebounds									Scoring	
SEASON	TEAM	GP-GS	MIN/AVG	FG-FGA	FG%	3FG-3FGA	3FG%	FT-FTA	FT%	OFF	DEF	TOT	AVG	PF-FO	A	TO	BLK	STL	PTS	AVG
2019-20	SU	7-0	29/4.2	0-4	.000	0-4	.000	7-8	.875	1	1	2	0.3	3-0	1	3	0	0	7	1.0
2020-21	UCF	21-10	599/28.5	61-150	.407	40-89	.449	33-39	.846	13	53	66	3.1	43-2	64	45	2	32	195	9.3
2021-22	UCF	30-13	932/31.1	69-156	.442	44-105	.419	26-33	.788	11	74	85	2.8	66-1	111	69	6	79	208	6.9
2022-23	UGa	11-2	289/26.3	28-75	.373	14-44	.318	2-5	.400	3	14	17	1.5	26-1	44	18	2	22	72	6.5
TOTAL FOR UGa		**11-2**	**289/26.3**	**28-75**	**.373**	**14-44**	**.318**	**2-5**	**.400**	**3**	**14**	**17**	**1.5**	**26-1**	**44**	**18**	**2**	**22**	**72**	**6.5**
TOTAL		**69-25**	**1848/26.8**	**158-385**	**.410**	**98-242**	**.405**	**68-85**	**.800**	**28**	**142**	**170**	**2.5**	**138-4**	**220**	**135**	**10**	**133**	**482**	**7.0**

#24 BRITTNEY SMITH

5th-yr. // Forward // 6-3 // Orlando, Fla. // UCF
Major: Earned a bachelor's in health sciences

22-23 SEASON & CAREER HIGHS

POINTS
Season: 20 2x, last vs. Furman (12/1/22)
Career: 26 vs. Florida (3/19/22)

REBOUNDS
Season: 12 vs. Jax State (11/13/22)
Career: 14 vs. Tulsa (3/2/22)

ASSISTS
Season: 3 vs. Mercer (12/6/22)
Career: 3 4X, last vs. Mercer (12/6/22)

BLOCKS
Season: 2 2x, last vs. Furman (12/1/22)
Career: 2 18X, last vs. Ala. State (11/10/22)

STEALS
Season: 3, 3x last vs. Alabama (12/29/22)
Career: 3 5X, last vs. Ala. State (11/10/22)

MINUTES
Season 34 vs. GA Tech (11/20/22)
Career: 39 vs. Wright State (12/21/19)

MISCELLANEOUS STATS

DOUBLE-DIGIT POINTS
Season: 11 Career: 53

DOUBLE-DIGIT REBOUNDS
Season: 3 Career: 12

DOUBLE-DOUBLES
Season: 1 Career: 9

20-POINT GAMES
Season: 2 Career: 5

Highlights

» Recorded back-to-back double figure scoring games against SEC opponents (Alabama, 17; South Carolina, 10)
» Named to 2022 Paradise Jam All-Tournament Team
» Scored her 1,000th career point in the game against Seton Hall
» Tied her season highs in scoring (20 points), bkocks (2) and steals (3) in win over Furman
» Had a season-high 20-point effort vs. Kennesaw State
» Transfer from UCF
» 2022 AAC Sixth Player of the Year
» UCF's second-leading scorer and rebounder last season with 10.8 points and 6.8 rbs. per game

Season Stats

#24 SMITH, Brittney

				Total		3-Pointers		Free throws		Rebounds										
Opponent	Date	GS	MIN	FG-FGA	PCT	3FG-3FGA	PCT	FT-FTA	PCT	OFF	DEF	TOT	AVG	PF	A	TO	BLK	STL	PTS	AVG
Coastal Carolina	11/07/2022	*	22:49	5-11	.455	0-0	.000	2-3	.667	1	5	6	6.0	4	1	2	1	1	12	12.0
Alabama St.	11/10/2022	*	31:26	9-18	.500	0-0	.000	0-3	.000	6	4	10	8.0	2	2	2	2	3	18	15.0
Jacksonville St.	11/13/2022	*	36:11	1-4	.250	0-0	.000	1-2	.500	2	10	12	9.3	1	2	1	0	0	3	11.0
Kennesaw St.	11/16/2022	*	20:43	8-9	.889	0-0	.000	4-4	1.000	1	4	5	8.3	1	0	1	1	0	20	13.3
at Georgia Tech	11/20/2022	*	33:59	5-10	.500	0-0	.000	0-0	.000	3	2	5	7.6	2	2	3	0	0	10	12.6
vs Wisconsin	11/24/2022	*	30:27	5-14	.357	0-1	.000	6-6	1.000	7	1	8	7.7	2	2	1	1	0	16	13.2
vs VCU	11/25/2022	*	05:08	0-2	.000	0-0	.000	0-2	.000	1	0	1	6.7	1	0	0	0	0	0	11.3
vs Seton Hall	11/26/2022	*	25:07	8-12	.667	0-0	.000	2-2	1.000	0	5	5	6.5	4	1	3	0	1	18	12.1
Furman	12/01/2022	*	26:26	9-14	.643	0-0	.000	2-2	1.000	7	1	8	6.7	3	1	1	2	3	20	13.0
NC State	12/05/2022	*	29:22	4-10	.400	0-0	.000	2-4	.500	6	3	9	6.9	4	0	6	1	0	10	12.7
Mercer	12/07/2022	*	16:55	2-6	.333	0-0	.000	2-2	1.000	3	2	5	6.7	0	3	0	0	0	6	12.1
Belmont	12/17/2022	*	21:55	3-6	.500	0-0	.000	0-2	.000	1	3	4	6.5	4	0	1	1	1	6	11.6
vs West Virginia	12/20/2022	*	29:24	2-7	.286	0-0	.000	0-0	.000	3	7	10	6.8	0	1	1	1	2	4	11.0
vs San Diego St.	12/21/2022	*	29:25	4-8	.500	0-0	.000	2-2	1.000	1	4	5	6.6	4	2	3	0	1	10	10.9
at Alabama	12/29/2022	*	31:14	7-10	.700	0-0	.000	3-4	.750	0	4	4	6.5	1	0	2	1	3	17	11.3
South Carolina	01/02/2023	*	19:43	5-8	.625	0-0	.000	0-0	.000	0	1	1	6.1	4	0	0	0	2	10	11.3
Totals		**16**	**410:14**	**77-149**	**.517**	**0-1**	**.000**	**26-38**	**.684**	**42**	**56**	**98**	**6.1**	**37**	**17**	**27**	**11**	**17**	**180**	**11.3**

Player Averages

Games Played	Minutes/ game	Points/ game	FG Pct	3FG Pct	FT Pct	Rebounds/ game	Assists/ game	Turnovers/ game	Assist/Turnover ratio	Steals/ game	Blocks/ game
16	25.6	11.3	51.7	0.0	68.4	6.1	1.1	1.7	0.6	1.1	0.7

OVERALL CAREER STATISTICS

				Field Goals		3-Point		F-Throws		Rebounds									Scoring	
SEASON	TEAM	GP-GS	MIN/AVG	FG-FGA	FG%	3FG-3FGA	3FG%	FT-FTA	FT%	OFF	DEF	TOT	AVG	PF-FO	A	TO	BLK	STL	PTS	AVG
2018-19	UCF	33-3	448/13.6	48-89	.539	0-0	.000	13-26	.500	36	50	86	2.6	80-1	10	43	20	20	109	3.3
2019-20	UCF	30-30	765/25.5	127-251	.506	0-0	.000	62-88	.705	65	93	158	5.3	95-2	13	53	17	25	316	10.5
2020-21	UCF	21-18	524/25.0	82-155	.529	0-0	.000	30-42	.714	42	78	120	5.7	53-1	17	45	11	11	194	9.2
2021-22	UCF	28-9	659/23.5	127-235	.540	0-0	.000	47-65	.723	62	106	168	6.0	58-0	18	40	20	26	301	10.8
2022-23	UGa	16-16	410/25.6	77-149	.517	0-1	.000	26-38	.684	42	56	98	6.1	37-0	17	27	11	17	180	11.3
TOTAL FOR UGa		**16-16**	**410/25.6**	**77-149**	**.517**	**0-1**	**.000**	**26-38**	**.684**	**42**	**56**	**98**	**6.1**	**37-0**	**17**	**27**	**11**	**17**	**180**	**11.3**
TOTAL		**128-76**	**2807/21.9**	**461-879**	**.524**	**0-1**	**.000**	**178-259**	**.687**	**247**	**383**	**630**	**4.9**	**323-4**	**75**	**208**	**79**	**99**	**1100**	**8.6**

#25 KARI NIBLACK

5th-yr. // Forward // 6-1 // Leesburg, Fla. // West Virginia

Major: Earned a degree in business at West Virginia
Pursuing a master's in non-profit management and leadership

22-23 SEASON & CAREER HIGHS

POINTS
Season: 9 vs. Mercer (12/7/22)
Career: 23 vs. Kansas State (1/20/21)

REBOUNDS
Season: 5 vs. Mercer (12/7/22)
Career: 16 vs. Villanova (3/24/19)

ASSISTS
Season: 2 2X, last vs. West Va. (12/20/22)
Career: 6 vs. Syracuse (12/22/19)

BLOCKS
Season: 1 vs. Mercer (12/7/22)
Career: 7 2X, last at Kansas (1/8/20)

STEALS
Season: 2 vs. Mercer (12/7/22)
Career: 3 4X, last vs. Kansas (2/9/22)

MINUTES
Season 13 vs. Mercer (12/7/22)
Career: 40 vs. Kansas State (1/20/21)

MISCELLANEOUS STATS

DOUBLE-DIGIT POINTS
Season: x Career: 48

DOUBLE-DIGIT REBOUNDS
Season: x Career: 15

DOUBLE-DOUBLES
Season: x Career: 11

20-POINT GAMES
Season: x Career: 4

Highlights

» Transfer from West Virginia
» Made her first appearance and contributed nine points, five rebounds and two steals against Mercer
» Played in both games during the West Palm Beach Invitational
» Started 79 of the last 85 games over the last three years at West Virginia
» Big-12 Honorable Mention in each of the last three seasons

Season Stats

#25 NIBLACK, Kari

				Total		3-Pointers		Free throws		Rebounds										
Opponent	Date	GS	MIN	FG-FGA	PCT	3FG-3FGA	PCT	FT-FTA	PCT	OFF	DEF	TOT	AVG	PF	A	TO	BLK	STL	PTS	AVG
Mercer	12/07/2022		12:59	2-4	.500	0-0	.000	5-6	.833	3	2	5	5.0	2	0	0	1	2	9	9.0
vs West Virginia	12/20/2022		01:37	0-0	.000	0-0	.000	1-2	.500	0	0	0	2.5	2	0	1	0	0	1	5.0
vs San Diego St.	12/21/2022		01:36	0-0	.000	0-0	.000	0-0	.000	0	0	0	1.7	0	0	0	0	0	0	3.3
Totals		**0**	**16:12**	**2-4**	**.500**	**0-0**	**.000**	**6-8**	**.750**	**3**	**2**	**5**	**1.7**	**4**	**0**	**1**	**1**	**2**	**10**	**3.3**

Player Averages

Games Played	Minutes/ game	Points/ game	FG Pct	3FG Pct	FT Pct	Rebounds/ game	Assists/ game	Turnovers/ game	Assist/Turnover ratio	Steals/ game	Blocks/ game
3	5.4	3.3	50.0	0.0	75.0	1.7	0.0	0.3	0.0	0.7	0.3

OVERALL CAREER STATISTICS

				Field Goals		3-Point		F-Throws		Rebounds									Scoring	
SEASON	TEAM	GP-GS	MIN/AVG	FG-FGA	FG%	3FG-3FGA	3FG%	FT-FTA	FT%	OFF	DEF	TOT	AVG	PF-FO	A	TO	BLK	STL	PTS	AVG
2018-19	WVU	33-5	714/21.7	99-192	.516	0-0	.000	121-190	.637	96	135	231	7.0	119-6	12	62	40	20	319	9.7
2019-20	WVU	29-29	799/27.6	122-268	.455	0-3	.000	55-99	.556	77	123	200	6.9	96-8	36	50	61	16	299	10.3
2020-21	WVU	29-29	725/25.0	102-207	.493	0-3	.000	59-87	.678	52	97	149	5.1	107-7	28	44	47	21	263	9.1
2021-22	WVU	27-21	529/19.6	70-158	.443	0-1	.000	64-90	.711	42	66	108	4.0	81-5	17	44	45	20	204	7.6
2022-23	UGa	3-0	16/5.4	2-4	.500	0-0	.000	6-8	.750	3	2	5	1.7	4-0	0	1	1	2	10	3.3
TOTAL FOR UGa		**3-0**	**16/5.4**	**2-4**	**.500**	**0-0**	**.000**	**6-8**	**.750**	**3**	**2**	**5**	**1.7**	**4-0**	**0**	**1**	**1**	**2**	**10**	**3.3**
TOTAL		**121-84**	**2783/23.0**	**395-829**	**.476**	**0-7**	**.000**	**305-474**	**.643**	**270**	**423**	**693**	**5.7**	**407-26**	**93**	**201**	**194**	**79**	**1095**	**9.0**

#30 AMIYA EVANS

Fr. // Forward // 6-2 // Tampa, Fla. // DME Academy
Major: Criminal Justice

22-23 SEASON & CAREER HIGHS

POINTS
Season: 2 2x, last vs. Mercer (12/6/22)
Career: 2 2x, last vs. Mercer (12/6/22)

REBOUNDS
Season: 8 vs. Mercer (12/6/22)
Career: 8 vs. Mercer (12/6/22)

ASSISTS
Season:
Career:

BLOCKS
Season: 1 vs. Mercer (12/6/22)
Career: 1 vs. Mercer (12/6/22)

STEALS
Season:
Career:

MINUTES
Season: 10 vs. Mercer (12/6/22)
Career: 10 vs. Mercer (12/6/22)

MISCELLANEOUS STATS

DOUBLE-DIGIT POINTS
Season: Career:

DOUBLE-DIGIT REBOUNDS
Season: Career:

DOUBLE-DOUBLES
Season: Career:

20-POINT GAMES
Season: Career:

Highlights

» Saw the first action of her career in Georgia's game against Kennesaw State
» Played high school basketball at DME Academy in Daytona Beach, Fla.
» Four-star, top-70 prospect according to ESPN
» Daughter of NBA veteran Reggie Evans

Season Stats

#30 EVANS, Amiya

				Total		3-Pointers		Free throws		Rebounds									
Opponent	Date	GS	MIN	FG-FGA	PCT	3FG-3FGA	PCT	FT-FTA	PCT	OFF	DEF	TOT	AVG	PF	A	TO	BLK	STL	PTS	AVG
Kennesaw St.	11/16/2022		08:08	1-1	1.000	0-0	.000	0-0	.000	0	1	1	1.0	1	0	0	0	0	2	2.0
Furman	12/01/2022		04:10	0-0	.000	0-0	.000	0-0	.000	0	2	2	1.5	0	0	0	0	0	0	1.0
Mercer	12/07/2022		10:52	0-1	.000	0-0	.000	2-4	.500	2	6	8	3.7	2	0	2	1	0	2	1.3
vs San Diego St.	12/21/2022		01:36	0-0	.000	0-0	.000	2-2	1.000	1	0	1	3.0	0	0	0	0	0	2	1.5
South Carolina	01/02/2023		05:06	0-0	.000	0-0	.000	0-0	.000	0	1	1	2.6	1	0	1	0	0	0	1.2
Totals		**0**	**29:52**	**1-2**	**.500**	**0-0**	**.000**	**4-6**	**.667**	**3**	**10**	**13**	**2.6**	**4**	**0**	**3**	**1**	**0**	**6**	**1.2**

Player Averages

Games Played	Minutes/ game	Points/ game	FG Pct	3FG Pct	FT Pct	Rebounds/ game	Assists/ game	Turnovers/ game	Assist/Turnover ratio	Steals/ game	Blocks/ game
5	6.0	1.2	50.0	0.0	66.7	2.6	0.0	0.6	0.0	0.0	0.2

OVERALL CAREER STATISTICS

				Field Goals		3-Point		F-Throws		Rebounds									Scoring	
SEASON	TEAM	GP-GS	MIN/AVG	FG-FGA	FG%	3FG-3FGA	3FG%	FT-FTA	FT%	OFF	DEF	TOT	AVG	PF-FO	A	TO	BLK	STL	PTS	AVG
2022-23	UGa	5-0	30/6.0	1-2	.500	0-0	.000	4-6	.667	3	10	13	2.6	4-0	0	3	1	0	6	1.2
TOTAL		**5-0**	**30/6.0**	**1-2**	**.500**	**0-0**	**.000**	**4-6**	**.667**	**3**	**10**	**13**	**2.6**	**4-0**	**0**	**3**	**1**	**0**	**6**	**1.2**

#31 AUDREY WARREN

5th-yr. // G/F // 5-9 // Springfield, Mo. // Texas

Major: Earned a bachelor's in youth and community studies

22-23 SEASON & CAREER HIGHS

POINTS
Season: 18 vs. NC State (12/5/22)
Career: 21 2X, last vs. Oklahoma (2/12/22)

REBOUNDS
Season: 6 2X, last vs. Seton Hall (11/26/22)
Career: 12 vs. TCU (3/7/21)

ASSISTS
Season: 6 vs. Jax State (11/13/22)
Career: 6 2X, last vs. Jax State (11/13/22)

BLOCKS
Season: 1 3X, last vs. West Virginia (12/20/22)
Career: 3 vs. West Virginia (2/20/22)

STEALS
Season: 4 vs. Jax State (11/13/22)
Career: 5 vs. Texas Tech (1/5/22)

MINUTES
Season 37 vs. VCU (11/25/22)
Career: 42 at Tennessee (11/21/21)

MISCELLANEOUS STATS

DOUBLE-DIGIT POINTS
Season: 6 Career: 36

DOUBLE-DIGIT REBOUNDS
Season: x Career: 3

DOUBLE-DOUBLES
Season: x Career: 2

20-POINT GAMES
Season: x Career: 2

Highlights

» Had a season-high 18 points and four 3-pointers vs. NC State
» Had a strong showing at the Paradise Jam with back-to-back double figure scoring games
» Scored 10 pts. vs. Kennesaw State and played well at Georgia Tech
» Tied a career high with 6 assists vs. Jacksonville State
» Transfer from Texas; helped the Longhorns to back-to-back Elite Eights
» Fourth on the team with 8.2 ppg and 4.3 rpg last season
» Her 80 percent clip from the free-throw line last season was the best on the team

Season Stats

#31 WARREN, Audrey

				Total		3-Pointers		Free throws		Rebounds										
Opponent	Date	GS	MIN	FG-FGA	PCT	3FG-3FGA	PCT	FT-FTA	PCT	OFF	DEF	TOT	AVG	PF	A	TO	BLK	STL	PTS	AVG
Coastal Carolina	11/07/2022	*	22:11	2-7	.286	1-5	.200	3-4	.750	3	1	4	4.0	1	1	4	1	1	8	8.0
Alabama St.	11/10/2022	*	25:41	2-10	.200	1-4	.250	0-1	.000	0	2	2	3.0	0	4	2	0	0	5	6.5
Jacksonville St.	11/13/2022	*	31:56	3-12	.250	1-5	.200	2-2	1.000	1	5	6	4.0	1	6	6	0	4	9	7.3
Kennesaw St.	11/16/2022	*	13:52	4-5	.800	1-2	.500	1-2	.500	0	1	1	3.3	0	0	1	1	3	10	8.0
at Georgia Tech	11/20/2022	*	18:19	2-5	.400	0-2	.000	1-1	1.000	0	3	3	3.2	1	2	0	0	2	5	7.4
vs Wisconsin	11/24/2022	*	24:50	1-5	.200	0-2	.000	0-0	.000	1	2	3	3.2	2	3	4	0	1	2	6.5
vs VCU	11/25/2022	*	37:08	5-10	.500	1-5	.200	0-0	.000	1	2	3	3.1	1	3	2	0	1	11	7.1
vs Seton Hall	11/26/2022	*	32:49	4-11	.364	3-6	.500	2-2	1.000	1	5	6	3.5	0	3	2	0	1	13	7.9
Furman	12/01/2022	*	25:58	6-16	.375	0-4	.000	0-0	.000	1	1	2	3.3	1	2	0	0	1	12	8.3
NC State	12/05/2022	*	35:01	7-14	.500	4-8	.500	0-0	.000	1	4	5	3.5	4	0	1	0	3	18	9.3
Mercer	12/07/2022	*	26:36	2-5	.400	0-2	.000	1-1	1.000	1	3	4	3.5	0	3	0	0	0	5	8.9
Belmont	12/17/2022	*	24:10	1-7	.143	0-3	.000	0-0	.000	0	2	2	3.4	1	2	2	0	3	2	8.3
vs West Virginia	12/20/2022	*	18:06	1-4	.250	1-3	.333	0-0	.000	2	0	2	3.3	4	1	3	1	2	3	7.9
vs San Diego St.	12/21/2022	*	23:50	1-3	.333	1-1	1.000	2-2	1.000	0	2	2	3.2	3	3	5	0	2	5	7.7
at Alabama	12/29/2022	*	24:15	0-4	.000	0-1	.000	4-4	1.000	2	1	3	3.2	1	1	2	0	0	4	7.5
South Carolina	01/02/2023	*	27:48	5-14	.357	2-4	.500	0-0	.000	1	2	3	3.2	3	0	3	0	0	12	7.8
Totals		**16**	**412:31**	**46-132**	**.348**	**16-57**	**.281**	**16-19**	**.842**	**15**	**36**	**51**	**3.2**	**23**	**34**	**37**	**3**	**24**	**124**	**7.8**

Player Averages

Games Played	Minutes/ game	Points/ game	FG Pct	3FG Pct	FT Pct	Rebounds/ game	Assists/ game	Turnovers/ game	Assist/Turnover ratio	Steals/ game	Blocks/ game
16	25.8	7.8	34.8	28.1	84.2	3.2	2.1	2.3	0.9	1.5	0.2

OVERALL CAREER STATISTICS

SEASON	TEAM	GP-GS	MIN/AVG	FG-FGA	FG%	3FG-3FGA	3FG%	FT-FTA	FT%	OFF	DEF	TOT	AVG	PF-FO	A	TO	BLK	STL	PTS	AVG
2018-19	UT	28-10	462/16.5	51-116	.440	12-42	.286	24-34	.706	37	36	73	2.6	48-0	25	40	6	16	138	4.9
2019-20	UT	19-0	193/10.2	18-44	.409	1-9	.111	23-28	.821	15	15	30	1.6	31-0	5	22	0	7	60	3.2
2020-21	UT	23-19	670/29.1	83-214	.388	12-30	.400	58-82	.707	52	63	115	5.0	79-7	35	59	3	34	236	10.3
2021-22	UT	36-16	956/26.6	109-233	.468	11-28	.393	70-88	.795	66	85	151	4.2	87-2	63	84	10	57	299	8.3
2022-23	UGa	16-16	413/25.8	46-132	.348	16-57	.281	16-19	.842	15	36	51	3.2	23-0	34	37	3	24	124	7.8
TOTAL FOR UGa		**16-16**	**413/25.8**	**46-132**	**.348**	**16-57**	**.281**	**16-19**	**.842**	**15**	**36**	**51**	**3.2**	**23-0**	**34**	**37**	**3**	**24**	**124**	**7.8**
TOTAL		**122-61**	**2694/22.1**	**307-739**	**.415**	**52-166**	**.313**	**191-251**	**.761**	**185**	**235**	**420**	**3.4**	**268-9**	**162**	**242**	**22**	**138**	**857**	**7.0**

#35 JAVYN NICHOLSON

Sr. // Forward // 6-2 // Lawrenceville, Ga. // Collins Hill HS
Major: Sport Management

22-23 SEASON & CAREER HIGHS

POINTS
Season: 20 vs. Ala. State (11/10/22)
Career: 22 vs. Gardner-Webb (12/22/19)

REBOUNDS
Season: 14 2x, last vs. Wisconsin (11/24/22)
Career: 14 2x, last vs. Wisconsin (11/24/22)

ASSISTS
Season: 4 vs. Coastal Carolina (11/7/22)
Career: 4 2x, last vs. Coastal Carolina (11/7/22)

BLOCKS
Season: 3 vs. Coastal Carolina (11/7/22)
Career: 3 vs. Coastal Carolina (11/7/22)

STEALS
Season: 3 2x, last vs. Furman (12/1/22)
Career: 3 2X, last vs. VCU (11/25/22)

MINUTES
Season: 35 vs. South Carolina (1/2/23)
Career: 35 vs. South Carolina (1/2/23)

MISCELLANEOUS STATS

DOUBLE-DIGIT POINTS
Season: 6 Career: 14

DOUBLE-DIGIT REBOUNDS
Season: 3 Career: 7

DOUBLE-DOUBLES
Season: 2 Career: 6

20-POINT GAMES
Season: 1 Career: 3

Highlights
» 13-point, 13-rebound effort vs. VCU
» Impressive start to senior season; back-to-back double-figure scoring games to begin the year
» 20 points and 14 rebounds against Ala. State -- just the third 20-point game of her career and the most rebounds in a game in her career
» One of five returning players from Georgia

Season Stats

#35 NICHOLSON, Javyn

				Total		3-Pointers		Free throws		Rebounds										
Opponent	Date	GS	MIN	FG-FGA	PCT	3FG-3FGA	PCT	FT-FTA	PCT	OFF	DEF	TOT	AVG	PF	A	TO	BLK	STL	PTS	AVG
Coastal Carolina	11/07/2022	*	29:48	6-10	.600	0-0	.000	2-4	.500	5	4	9	9.0	1	4	2	3	0	14	14.0
Alabama St.	11/10/2022	*	29:40	8-11	.727	0-0	.000	4-9	.444	6	8	14	11.5	2	1	0	1	0	20	17.0
Jacksonville St.	11/13/2022	*	18:31	2-3	.667	0-0	.000	1-3	.333	0	3	3	8.7	3	1	5	0	2	5	13.0
Kennesaw St.	11/16/2022	*	19:37	4-5	.800	0-0	.000	1-1	1.000	2	2	4	7.5	1	1	0	0	0	9	12.0
at Georgia Tech	11/20/2022	*	16:24	1-6	.167	0-0	.000	0-0	.000	4	3	7	7.4	3	0	0	0	1	2	10.0
vs Wisconsin	11/24/2022	*	25:47	2-10	.200	0-0	.000	3-4	.750	6	8	14	8.5	2	3	1	0	2	7	9.5
vs VCU	11/25/2022	*	32:26	5-8	.625	0-0	.000	3-3	1.000	8	5	13	9.1	5	1	2	0	3	13	10.0
vs Seton Hall	11/26/2022	*	30:51	3-6	.500	0-0	.000	1-2	.500	4	2	6	8.8	0	3	4	0	1	7	9.6
Furman	12/01/2022		20:34	1-6	.167	0-0	.000	0-0	.000	1	4	5	8.3	0	0	0	2	3	2	8.8
NC State	12/05/2022		18:09	1-3	.333	0-0	.000	0-0	.000	1	3	4	7.9	1	3	2	0	0	2	8.1
Mercer	12/07/2022		14:18	5-8	.625	0-0	.000	3-4	.750	2	3	5	7.6	0	1	0	0	1	13	8.5
Belmont	12/17/2022		26:16	6-11	.545	0-0	.000	0-0	.000	4	3	7	7.6	1	2	1	0	2	12	8.8
vs West Virginia	12/20/2022		08:54	1-2	.500	0-0	.000	0-2	.000	0	0	0	7.0	1	0	2	0	0	2	8.3
vs San Diego St.	12/21/2022		09:42	1-3	.333	0-0	.000	2-2	1.000	2	2	4	6.8	1	0	2	0	0	4	8.0
at Alabama	12/29/2022		14:18	4-7	.571	0-0	.000	0-1	.000	1	2	3	6.5	0	0	4	0	2	8	8.0
South Carolina	01/02/2023		34:32	3-6	.500	0-0	.000	4-6	.667	3	5	8	6.6	1	0	1	0	0	10	8.1
Totals		**8**	**349:48**	**53-105**	**.505**	**0-0**	**.000**	**24-41**	**.585**	**49**	**57**	**106**	**6.6**	**22**	**20**	**26**	**6**	**17**	**130**	**8.1**

Player Averages

Games Played	Minutes/ game	Points/ game	FG Pct	3FG Pct	FT Pct	Rebounds/ game	Assists/ game	Turnovers/ game	Assist/Turnover ratio	Steals/ game	Blocks/ game
16	21.9	8.1	50.5	0.0	58.5	6.6	1.3	1.6	0.8	1.1	0.4

OVERALL CAREER STATISTICS

				Field Goals		3-Point		F-Throws		Rebounds									Scoring	
SEASON	TEAM	GP-GS	MIN/AVG	FG-FGA	FG%	3FG-3FGA	3FG%	FT-FTA	FT%	OFF	DEF	TOT	AVG	PF-FO	A	TO	BLK	STL	PTS	AVG
2019-20	UGa	28-0	300/10.7	38-67	.567	0-0	.000	21-38	.553	32	61	93	3.3	24-0	14	25	9	8	97	3.5
2020-21	UGa	27-0	344/12.7	54-104	.519	0-1	.000	22-37	.595	31	79	110	4.1	34-0	12	28	6	6	130	4.8
2021-22	UGa	29-6	406/14.0	67-124	.540	0-0	.000	19-34	.559	49	88	137	4.7	20-0	22	29	12	16	153	5.3
2022-23	UGa	16-8	350/21.9	53-105	.505	0-0	.000	24-41	.585	49	57	106	6.6	22-1	20	26	6	17	130	8.1
TOTAL		**100-14**	**1400/14.0**	**212-400**	**.530**	**0-1**	**.000**	**86-150**	**.573**	**161**	**285**	**446**	**4.5**	**100-1**	**68**	**108**	**33**	**47**	**510**	**5.1**

TEAM GAME-BY-GAME

				Total		3-Pointers		Free throws		Rebounds										
Opponent	**Date**	**Score**		**FG-FGA**	**PCT**	**3FG-3FGA**	**PCT**	**FT-FTA**	**PCT**	**OFF**	**DEF**	**TOT**	**AVG**	**PF**	**A**	**TO**	**BLK**	**STL**	**PTS**	**AVG**
Coastal Carolina	11/07/2022	78-61	W	27-58	.466	3-10	.300	21-32	.656	18	23	41	41.0	20	18	17	6	10	78	78.0
Alabama St.	11/10/2022	77-47	W	34-81	.420	2-14	.143	7-16	.438	26	28	54	47.5	12	21	13	7	9	77	77.5
Jacksonville St.	11/13/2022	52-44	W	18-49	.367	2-7	.286	14-21	.667	9	35	44	46.3	14	13	16	1	10	52	69.0
Kennesaw St.	11/16/2022	89-47	W	32-60	.533	7-15	.467	18-21	.857	13	24	37	44.0	10	19	13	2	14	89	74.0
at Georgia Tech	11/20/2022	66-52	W	28-62	.452	0-7	.000	10-20	.500	20	27	47	44.6	17	13	18	0	9	66	72.4
vs Wisconsin	11/24/2022	68-60	W	25-67	.373	7-17	.412	11-14	.786	22	19	41	44.0	12	12	16	5	14	68	71.7
vs VCU	11/25/2022	68-54	W	26-56	.464	5-19	.263	11-17	.647	15	17	32	42.3	19	15	12	1	13	68	71.1
vs Seton Hall	11/26/2022	80-86	L	30-59	.508	8-15	.533	12-17	.706	13	22	35	41.4	16	19	21	0	9	80	72.3
Furman	12/01/2022	78-58	W	34-74	.459	4-17	.235	6-9	.667	17	24	41	41.3	12	24	11	4	9	78	72.9
NC State	12/05/2022	54-65	L	20-63	.317	6-16	.375	8-12	.667	18	25	43	41.5	18	10	19	3	6	54	71.0
Mercer	12/07/2022	84-44	W	32-62	.516	2-6	.333	18-24	.750	20	28	48	42.1	6	17	13	3	9	84	72.2
Belmont	12/17/2022	66-55	W	29-61	.475	2-10	.200	6-11	.545	13	18	31	41.2	17	16	12	6	17	66	71.7
vs West Virginia	12/20/2022	45-49	L	15-49	.306	6-15	.400	9-18	.500	13	24	37	40.8	16	9	19	7	9	45	69.6
vs San Diego St.	12/21/2022	63-44	W	21-44	.477	4-8	.500	17-19	.895	12	23	35	40.4	18	13	25	5	11	63	69.1
at Alabama	12/29/2022	53-56	L	21-47	.447	1-10	.100	10-16	.625	9	18	27	39.5	18	10	21	5	13	53	68.1
South Carolina	01/02/2023	51-68	L	21-58	.362	2-9	.222	7-13	.538	12	19	31	39.0	22	10	13	0	8	51	67.0
Total		**1072**		**413-950**	**.435**	**61-195**	**.313**	**185-280**	**.661**	**250**	**374**	**624**	**39.0**	**247**	**239**	**259**	**55**	**170**	**1072**	**67.0**
Opponents		890		318-851	.374	109-330	.330	145-201	.721	175	322	497	31.1	282	204	325	42	122	890	55.6

Georgia Averages

Games Played	Points/ game	FG Pct	3FG Pct	FT Pct	Rebounds/ game	Assists/ game	Turnovers/ game	Assist/Turnover ratio	Steals/ game	Blocks/ game
16	67.0	43.5	31.3	66.1	39.0	14.9	16.2	0.9	10.6	3.4

OPPONENT GAME-BY-GAME

				Total		3-Pointers		Free throws		Rebounds										
Opponent	**Date**	**Score**		**FG-FGA**	**PCT**	**3FG-3FGA**	**PCT**	**FT-FTA**	**PCT**	**OFF**	**DEF**	**TOT**	**AVG**	**PF**	**A**	**TO**	**BLK**	**STL**	**PTS**	**AVG**
Coastal Carolina	11/07/2022	78-61	W	22-59	.373	7-23	.304	10-16	.625	16	18	34	34.0	25	13	21	0	7	61	61.0
Alabama St.	11/10/2022	77-47	W	19-54	.352	2-12	.167	7-10	.700	9	26	35	34.5	15	10	25	3	7	47	54.0
Jacksonville St.	11/13/2022	52-44	W	14-59	.237	8-29	.276	8-9	.889	9	25	34	34.3	19	8	15	1	6	44	50.7
Kennesaw St.	11/16/2022	89-47	W	17-55	.309	6-24	.250	7-10	.700	12	14	26	32.3	18	11	20	1	5	47	49.8
at Georgia Tech	11/20/2022	66-52	W	21-52	.404	4-16	.250	6-12	.500	6	18	24	30.6	19	8	18	3	11	52	50.2
vs Wisconsin	11/24/2022	68-60	W	25-57	.439	7-22	.318	3-4	.750	14	22	36	31.5	13	19	23	4	7	60	51.8
vs VCU	11/25/2022	68-54	W	16-43	.372	7-17	.412	15-19	.789	10	16	26	30.7	22	9	25	1	6	54	52.1
vs Seton Hall	11/26/2022	80-86	L	33-56	.589	10-20	.500	10-14	.714	4	17	21	29.5	14	23	16	0	11	86	56.4
Furman	12/01/2022	78-58	W	19-58	.328	9-23	.391	11-12	.917	14	23	37	30.3	15	16	21	1	4	58	56.6
NC State	12/05/2022	54-65	L	19-56	.339	6-17	.353	21-26	.808	13	25	38	31.1	14	12	14	6	7	65	57.4
Mercer	12/07/2022	84-44	W	17-51	.333	9-17	.529	1-5	.200	8	13	21	30.2	20	8	20	3	7	44	56.2
Belmont	12/17/2022	66-55	W	20-48	.417	9-24	.375	6-9	.667	11	21	32	30.3	15	16	25	2	4	55	56.1
vs West Virginia	12/20/2022	45-49	L	21-53	.396	4-19	.211	3-5	.600	9	25	34	30.6	18	13	17	5	9	49	55.5
vs San Diego St.	12/21/2022	63-44	W	15-49	.306	6-23	.261	8-12	.667	11	11	22	30.0	18	13	23	2	12	44	54.7
at Alabama	12/29/2022	53-56	L	18-51	.353	8-27	.296	12-15	.800	16	21	37	30.5	21	12	24	3	12	56	54.8
South Carolina	01/02/2023	51-68	L	22-50	.440	7-17	.412	17-23	.739	13	27	40	31.1	16	13	18	7	7	68	55.6
Total		**890**		**318-851**	**.374**	**109-330**	**.330**	**145-201**	**.721**	**175**	**322**	**497**	**31.1**	**282**	**204**	**325**	**42**	**122**	**890**	**55.6**
Georgia		1072		413-950	.435	61-195	.313	185-280	.661	250	374	624	39.0	247	239	259	55	170	1072	67.0

Opponents Averages

Games Played	Points/ game	FG Pct	3FG Pct	FT Pct	Rebounds/ game	Assists/ game	Turnovers/ game	Assist/Turnover ratio	Steals/ game	Blocks/ game
16	55.6	37.4	33.0	72.1	31.1	12.8	20.3	0.6	7.6	2.6

2022-23 Georgia Women's Basketball
Combined Team Statistics
All games

Game Records

Record	Overall	Home	Away	Neutral
ALL GAMES	11-5	7-2	1-1	3-2
CONFERENCE	0-2	0-1	0-1	0-0
NON-CONFERENCE	11-3	7-1	1-0	3-2

Score by Periods

Team	1st	2nd	3rd	4th	OT	TOT
Georgia	286	253	276	257	0	1072
Opponents	205	217	244	224	0	890

Team Box Score

No.	Player				Total		3-Point		F-Throw		Rebounds											
		GP-GS	MIN	AVG	FG-FGA	FG%	3FG-3FGA	3FG%	FT-FTA	FT%	OFF	DEF	TOT	AVG	PF	DQ	A	TO	BLK	STL	PTS	AVG
3	BATTLES, Diamond	16-16	527:58	33.0	67-179	.374	20-64	.313	58-79	.734	10	43	53	3.3	32	0	48	38	5	25	212	13.3
24	SMITH, Brittney	16-16	410:14	25.6	77-149	.517	0-1	.000	26-38	.684	42	56	98	6.1	37	1	17	27	11	17	180	11.3
35	NICHOLSON, Javyn	16-8	349:48	21.9	53-105	.505	0-0	.000	24-41	.585	49	57	106	6.6	22	1	20	26	6	17	130	8.1
31	WARREN, Audrey	16-16	412:31	25.8	46-132	.348	16-57	.281	16-19	.842	15	36	51	3.2	23	0	34	37	3	24	124	7.8
0	SMITH, Zoesha	15-3	264:56	17.7	48-97	.495	0-2	.000	16-27	.593	34	33	67	4.5	18	0	15	19	2	14	112	7.5
23	LEWIS, Alisha	11-2	288:56	26.3	28-75	.373	14-44	.318	2-5	.400	3	14	17	1.5	26	1	44	18	2	22	72	6.5
22	BATES, Malury	16-0	239:00	14.9	36-76	.474	0-0	.000	19-25	.760	19	34	53	3.3	24	1	6	23	22	8	91	5.7
2	HENDERSON, Savannah	4-0	53:24	13.3	6-14	.429	4-9	.444	1-2	.500	1	2	3	0.8	4	0	4	2	0	3	17	4.3
25	NIBLACK, Kari	3-0	16:12	5.4	2-4	.500	0-0	.000	6-8	.750	3	2	5	1.7	4	0	0	1	1	2	10	3.3
10	FLOURNOY, De'Mauri	11-0	119:36	10.9	13-35	.371	6-17	.353	3-6	.500	2	8	10	0.9	12	0	12	16	0	13	35	3.2
1	CHAPMAN, Chloe	15-11	259:07	17.3	17-50	.340	1-1	1.000	8-10	.800	6	16	22	1.5	12	1	34	26	0	12	43	2.9
20	ISAACS, Jordan	15-8	228:28	15.2	19-32	.594	0-0	.000	2-14	.143	24	25	49	3.3	29	0	5	14	2	13	40	2.7
30	EVANS, Amiya	5-0	29:52	6.0	1-2	.500	0-0	.000	4-6	.667	3	10	13	2.6	4	0	0	3	1	0	6	1.2
Team											39	38	77					9				
Total		**16**	**3200**		**413-950**	**.435**	**61-195**	**.313**	**185-280**	**.661**	**250**	**374**	**624**	**39.0**	**247**	**5**	**239**	**259**	**55**	**170**	**1072**	**67.0**
Opponents		**16**	**3200**		**318-851**	**.374**	**109-330**	**.330**	**145-201**	**.721**	**175**	**322**	**497**	**31.1**	**282**	**2**	**204**	**325**	**42**	**122**	**890**	**55.6**

Team Statistics

	UGA	OPP
Scoring	**1072**	**890**
Points per game	67.0	55.6
Scoring margin	+11.4	-
Field goals-att	**413-950**	**318-851**
Field goal pct	.435	.374
3 point fg-att	**61-195**	**109-330**
3-point FG pct	.313	.330
3-pt FG made per game	3.8	6.8
Free throws-att	**185-280**	**145-201**
Free throw pct	.661	.721
F-Throws made per game	11.6	9.1
Rebounds	**624**	**497**
Rebounds per game	39.0	31.1
Rebounding margin	+7.9	-
Assists	**239**	**204**
Assists per game	14.9	12.8
Turnovers	**259**	**325**
Turnovers per game	16.2	20.3
Turnover margin	+4.1	-
Assist/turnover ratio	0.9	0.6
Steals	**170**	**122**
Steals per game	10.6	7.6
Blocks	**55**	**42**
Blocks per game	3.4	2.6
Winning streak	**0**	**-**
Home win streak	0	-
Attendance	**28147**	**4618**
Home games-Avg/Game	9-3127	2-2309
Neutral site-Avg/Game	-	5-497

Team Results

Date	Opponent		Score	Att.
11/07/2022	Coastal Carolina	W	78-61	3674
11/10/2022	Alabama St.	W	77-47	1778
11/13/2022	Jacksonville St.	W	52-44	2179
11/16/2022	Kennesaw St.	W	89-47	1775
11/20/2022	at Georgia Tech	W	66-52	2384
11/24/2022	vs Wisconsin	W	68-60	0
11/25/2022	vs VCU	W	68-54	824
11/26/2022	vs Seton Hall	L	80-86	624
12/01/2022	Furman	W	78-58	1936
12/05/2022	NC State	L	54-65	2048
12/07/2022	Mercer	W	84-44	5292
12/17/2022	Belmont	W	66-55	3240
12/20/2022	vs West Virginia	L	45-49	605
12/21/2022	vs San Diego St.	W	63-44	434
12/29/2022	at Alabama	L	53-56	2234
01/02/2023	South Carolina	L	51-68	6225