



Officials: Michael McConnell, Dee Kantner, Ashlee Goode

Kentucky - 69

Record: 10-12 (2-8)

| NO.           | Name              | Min     | FG    | 3P   | FT    | Rebounds |    |     | Fouls |    | TP | AS | TO | ST | Blocks |    | +/- |
|---------------|-------------------|---------|-------|------|-------|----------|----|-----|-------|----|----|----|----|----|--------|----|-----|
|               |                   |         | M-A   | M-A  | M-A   | OR       | DR | TOT | PF    | FD |    |    |    |    | BS     | BA |     |
| 21            | Nyah Leveretter   | F 15:15 | 0-0   | 0-0  | 2-2   | 0        | 0  | 0   | 4     | 2  | 2  | 0  | 1  | 0  | 0      | 0  | 4   |
| 1             | Robyn Benton      | G 29:30 | 5-17  | 1-5  | 13-14 | 0        | 2  | 2   | 1     | 10 | 24 | 1  | 5  | 4  | 2      | 4  | -15 |
| 5             | Blair Green       | G 35:33 | 4-8   | 3-4  | 0-0   | 1        | 7  | 8   | 2     | 0  | 11 | 1  | 1  | 0  | 1      | 0  | -21 |
| 11            | Jada Walker       | G 29:57 | 4-14  | 0-2  | 0-0   | 0        | 3  | 3   | 2     | 1  | 8  | 2  | 2  | 3  | 0      | 4  | -17 |
| 22            | Maddie Scherr     | G 34:29 | 1-10  | 1-5  | 8-8   | 0        | 1  | 1   | 3     | 5  | 11 | 1  | 3  | 1  | 0      | 3  | -16 |
| 25            | Adebola Adeyeye   | 10:53   | 3-5   | 0-0  | 0-0   | 2        | 0  | 2   | 4     | 1  | 6  | 0  | 2  | 0  | 0      | 1  | 1   |
| 3             | Kennedy Cambridge | 14:24   | 0-1   | 0-0  | 0-0   | 0        | 2  | 2   | 1     | 0  | 0  | 1  | 1  | 1  | 0      | 0  | 2   |
| 4             | Eniya Russell     | 08:54   | 1-4   | 1-1  | 0-0   | 0        | 1  | 1   | 1     | 0  | 3  | 0  | 0  | 1  | 0      | 0  | -11 |
| 13            | Ajae Petty        | 17:27   | 1-3   | 0-0  | 0-0   | 2        | 4  | 6   | 1     | 0  | 2  | 0  | 1  | 1  | 2      | 1  | -25 |
| 20            | Amiya Jenkins     | 02:46   | 0-1   | 0-0  | 2-2   | 0        | 0  | 0   | 1     | 1  | 2  | 0  | 0  | 0  | 0      | 1  | 3   |
| 24            | Zennia Thomas     | 00:52   | 0-0   | 0-0  | 0-0   | 0        | 0  | 0   | 0     | 0  | 0  | 0  | 0  | 0  | 0      | 0  | 5   |
| Team          |                   |         |       |      |       | 7        | 0  | 7   |       |    | 0  |    | 1  |    |        |    |     |
| <b>Totals</b> |                   |         | 19-63 | 6-17 | 25-26 | 12       | 20 | 32  | 20    | 20 | 69 | 6  | 17 | 11 | 5      | 14 | -18 |

Technical Fouls::NONE

| Shooting By Period |       |       |
|--------------------|-------|-------|
| 1st FG%            | 5-12  | 41.7% |
| 3PT%               | 2-5   | 40.0% |
| FT%                | 6-6   | 100%  |
| 2nd FG%            | 6-15  | 40.0% |
| 3PT%               | 1-2   | 50.0% |
| FT%                | 4-4   | 100%  |
| 3rd FG%            | 4-19  | 21.1% |
| 3PT%               | 2-5   | 40.0% |
| FT%                | 5-6   | 83.3% |
| 4th FG%            | 4-17  | 23.5% |
| 3PT%               | 1-5   | 20.0% |
| FT%                | 10-10 | 100%  |
| GM FG%             | 19-63 | 30.2% |
| 3PT%               | 6-17  | 35.3% |
| FT%                | 25-26 | 96.2% |

Dead Ball Rebounds: 2, 1

South Carolina - 87

Record: 22-0 (10-0)

| NO.           | Name             | Min     | FG    | 3P   | FT    | Rebounds |    |     | Fouls |    | TP | AS | TO | ST | Blocks |    | +/- |
|---------------|------------------|---------|-------|------|-------|----------|----|-----|-------|----|----|----|----|----|--------|----|-----|
|               |                  |         | M-A   | M-A  | M-A   | OR       | DR | TOT | PF    | FD |    |    |    |    | BS     | BA |     |
| 4             | Aliyah Boston    | F 22:52 | 6-11  | 0-0  | 2-2   | 7        | 7  | 14  | 2     | 4  | 14 | 1  | 2  | 2  | 3      | 1  | 12  |
| 5             | Victoria Saxton  | F 11:09 | 2-5   | 0-0  | 0-0   | 4        | 0  | 4   | 3     | 1  | 4  | 0  | 1  | 0  | 0      | 0  | -7  |
| 1             | Zia Cooke        | G 23:09 | 2-9   | 0-3  | 5-5   | 0        | 0  | 0   | 2     | 3  | 9  | 2  | 1  | 0  | 0      | 1  | 5   |
| 12            | Brea Beal        | G 22:33 | 3-7   | 2-5  | 2-3   | 1        | 3  | 4   | 2     | 2  | 10 | 1  | 0  | 0  | 1      | 0  | 14  |
| 41            | Kierra Fletcher  | G 15:45 | 1-4   | 0-0  | 0-0   | 1        | 1  | 2   | 1     | 1  | 2  | 2  | 3  | 2  | 0      | 1  | 2   |
| 2             | Ashlyn Watkins   | 18:00   | 3-6   | 0-0  | 2-2   | 0        | 3  | 3   | 2     | 3  | 8  | 1  | 1  | 1  | 1      | 1  | 13  |
| 23            | Bree Hall        | 17:46   | 2-2   | 0-0  | 0-0   | 0        | 0  | 0   | 0     | 0  | 4  | 1  | 0  | 1  | 2      | 0  | 20  |
| 25            | Raven Johnson    | 18:24   | 3-5   | 0-1  | 0-0   | 1        | 2  | 3   | 1     | 0  | 6  | 4  | 2  | 1  | 0      | 0  | 21  |
| 10            | Kamilla Cardoso  | 11:00   | 4-6   | 0-0  | 6-7   | 0        | 3  | 3   | 3     | 5  | 14 | 0  | 1  | 0  | 5      | 0  | 9   |
| 15            | Laeticia Amihere | 18:36   | 4-9   | 0-2  | 0-0   | 2        | 4  | 6   | 1     | 0  | 8  | 1  | 1  | 1  | 1      | 1  | 15  |
| 20            | Sania Feagin     | 08:18   | 3-4   | 0-0  | 0-0   | 1        | 2  | 3   | 1     | 0  | 6  | 1  | 1  | 0  | 1      | 0  | -3  |
| 21            | Chloe Kitts      | 05:15   | 1-2   | 0-0  | 0-0   | 0        | 2  | 2   | 2     | 0  | 2  | 1  | 2  | 0  | 0      | 0  | -3  |
| 11            | Talaysia Cooper  | 04:27   | 0-2   | 0-0  | 0-0   | 0        | 1  | 1   | 1     | 1  | 0  | 1  | 3  | 0  | 0      | 0  | -5  |
| 0             | Olivia Thompson  | 02:46   | 0-1   | 0-1  | 0-0   | 0        | 0  | 0   | 0     | 0  | 0  | 0  | 0  | 0  | 0      | 0  | -3  |
| Team          |                  |         |       |      |       | 2        | 3  | 5   |       |    | 0  |    | 0  |    |        |    |     |
| <b>Totals</b> |                  |         | 34-73 | 2-12 | 17-19 | 19       | 31 | 50  | 21    | 20 | 87 | 16 | 18 | 8  | 14     | 5  | 18  |

Technical Fouls:Watkins 4<sup>th</sup>5:10

| Shooting By Period |       |       |
|--------------------|-------|-------|
| 1st FG%            | 9-17  | 52.9% |
| 3PT%               | 2-5   | 40.0% |
| FT%                | 6-7   | 85.7% |
| 2nd FG%            | 10-22 | 45.5% |
| 3PT%               | 0-3   | 0.0%  |
| FT%                | 4-4   | 100%  |
| 3rd FG%            | 6-18  | 33.3% |
| 3PT%               | 0-3   | 0.0%  |
| FT%                | 5-6   | 83.3% |
| 4th FG%            | 9-16  | 56.3% |
| 3PT%               | 0-1   | 0.0%  |
| FT%                | 2-2   | 100%  |
| GM FG%             | 34-73 | 46.6% |
| 3PT%               | 2-12  | 16.7% |
| FT%                | 17-19 | 89.5% |

Dead Ball Rebounds: 1, 0

|                  | KEN                      | USC                       |
|------------------|--------------------------|---------------------------|
| Biggest lead     | 2 (1 <sup>st</sup> 9:20) | 25 (4 <sup>th</sup> 7:01) |
| Best Scoring Run | 7(2 <sup>nd</sup> 5:04)  | 11(3 <sup>rd</sup> 1:40)  |
| Lead Changes     | 9                        |                           |
| Times Tied       | 1                        |                           |
| Time with Lead   | 02:15                    | 36:34                     |

| Points from   | KEN | USC |
|---------------|-----|-----|
| Turnovers     | 13  | 17  |
| Paint         | 14  | 62  |
| Second Chance | 12  | 21  |
| Fast Breaks   | 11  | 26  |
| Bench         | 13  | 48  |

|     | Period by Period Scoring |     |     |     |     |
|-----|--------------------------|-----|-----|-----|-----|
|     | 1st                      | 2nd | 3rd | 4th | TOT |
| KEN | 18                       | 17  | 15  | 19  | 69  |
| USC | 26                       | 24  | 17  | 20  | 87  |

**Kentucky at South Carolina**02/02/23 Colonial Life Arena, Columbia  
2022-23 Women's Basketball

Game Time: 7:00 PM

Game Duration: 2:01

Attendance: 12,743

Officials: Michael McConnell, Dee Kantner, Ashlee Goode

**Period 1****Quarter Starters:**

|            |            |            |             |                 |               |
|------------|------------|------------|-------------|-----------------|---------------|
| <b>USC</b> | 1 Cooke Z  | 4 Boston A | 5 Saxton V  | 12 Beal B       | 41 Fletcher K |
| <b>KEN</b> | 1 Benton R | 5 Green B  | 11 Walker J | 21 Leveretter N | 22 Scherr M   |

| Game Time | USC  | Score       | Diff      | KEN   |
|-----------|--|-------------|-----------|---|
| 10:00     | 5 SAXTON V jumpball won  |             |           | 21 LEVERETTER N jumpball lost                                     |
| 09:38     | 1 COOKE Z 3pt FG , jump shot missed  |             |           |   |
| 09:35     | 5 SAXTON V offensive rebound (1)   |             |           |   |
| 09:29     | 12 BEAL B 3pt FG second chance, jump shot missed                               |             |           |   |
| 09:26     |  |             |           | 5 GREEN B defensive rebound (1)                                   |
| 09:20     | 1 COOKE Z foul shooting (1 - 1)  |             |           | 21 LEVERETTER N foul drawn (1)                                    |
| 09:20     |  | <b>0-1</b>  | <b>-1</b> | 21 LEVERETTER N free throw 1 - 2 made (1)                         |
| 09:20     |  | <b>0-2</b>  | <b>-2</b> | 21 LEVERETTER N free throw 2 - 2 made (2)                         |
| 08:51     | 12 BEAL B 3pt FG , jump shot made (3)  | <b>3-2</b>  | <b>1</b>  |   |
| 08:51     | 1 COOKE Z assist (1)   |             |           |   |
| 08:40     |  |             |           | 11 WALKER J 3pt FG , jump shot missed                             |
| 08:36     |  |             |           | 5 GREEN B offensive rebound (2)                                   |
| 08:17     |  | <b>3-5</b>  | <b>-2</b> | 22 SCHERR M 3pt FG second chance, pull up jump shot made (3)      |
| 08:17     |  |             |           | 11 WALKER J assist (1)  |
| 07:59     | 4 BOSTON A 2pt FG in the paint, layup made (2)                                 | <b>5-5</b>  | <b>0</b>  |   |
| 07:59     | 41 FLETCHER K assist (1)   |             |           |   |
| 07:46     |  |             |           | 1 BENTON R turnover travel (1)                                    |
| 07:32     | 4 BOSTON A 2pt FG from turnover outside the paint, turnaround jump shot missed |             |           |   |
| 07:29     | 5 SAXTON V offensive rebound (2)   |             |           |   |
| 07:28     | 12 BEAL B 3pt FG from turnover second chance, jump shot made (6)               | <b>8-5</b>  | <b>3</b>  |   |
| 07:28     | 41 FLETCHER K assist (2)   |             |           |   |
| 07:27     | 4 BOSTON A foul drawn (1)  |             |           | 21 LEVERETTER N foul personal (1 - 1)                             |
| 07:21     | 1 COOKE Z foul drawn (1)   |             |           | 21 LEVERETTER N foul shooting (2 - 2)                             |
| 07:21     |  |             |           | 21 LEVERETTER N substitution out                                  |
| 07:21     |  |             |           | 25 ADEYEYE A substitution in                                      |
| 07:21     | 1 COOKE Z free throw 1 - 2 made (1)  | <b>9-5</b>  | <b>4</b>  |   |
| 07:21     | 1 COOKE Z free throw 2 - 2 made (2)  | <b>10-5</b> | <b>5</b>  |   |
| 07:05     |  | <b>10-7</b> | <b>3</b>  | 1 BENTON R 2pt FG outside the paint, step back jump shot made (2) |
| 06:56     | 12 BEAL B 3pt FG , jump shot missed  |             |           |   |
| 06:54     | offensive rebound (3)  |             |           |   |
| 06:48     | 12 BEAL B foul drawn (1)   |             |           | 1 BENTON R foul shooting (1 - 3)                                  |
| 06:48     | 12 BEAL B free throw 1 - 2 made (7)  | <b>11-7</b> | <b>4</b>  |   |
| 06:48     | 12 BEAL B free throw 2 - 2 missed  |             |           |   |
| 06:47     |  |             |           | 11 WALKER J defensive rebound (1)                                 |
| 06:42     |  |             |           | 11 WALKER J 2pt FG in the paint, driving layup missed             |
| 06:40     | 4 BOSTON A defensive rebound (1)   |             |           |   |
| 06:38     | 4 BOSTON A turnover travel (1)   |             |           |   |
| 06:19     |  |             |           | 25 ADEYEYE A turnover travel (1)                                  |
| 06:08     | 41 FLETCHER K turnover bad pass (1)  |             |           | 22 SCHERR M steal (1)   |
| 06:01     | 5 SAXTON V foul shooting (1 - 2)   |             |           | 1 BENTON R foul drawn (1)   |



**Kentucky at South Carolina**

02/02/23 Colonial Life Arena, Columbia  
2022-23 Women's Basketball

**Game Time:** 7:00 PM  
**Game Duration:** 2:01  
**Attendance:** 12,743

**Officials:** Michael McConnell, Dee Kantner, Ashlee Goode

| Game Time | USC  | Score        | Diff      | KEN   |
|-----------|--|--------------|-----------|---|
| 06:01     |  | <b>11-8</b>  | <b>3</b>  | 1 BENTON R free throw fast break 1 - 2 made (3)                                 |
| 06:01     |  | <b>11-9</b>  | <b>2</b>  | 1 BENTON R free throw fast break 2 - 2 made (4)                                 |
| 05:53     | 1 COOKE Z 2pt FG in the paint, driving layup missed        |              |           |   |
| 05:51     | 5 SAXTON V offensive rebound (3)                           |              |           |   |
| 05:50     | 5 SAXTON V 2pt FG second chance in the paint, layup missed |              |           |   |
| 05:48     | 5 SAXTON V offensive rebound (4)                           |              |           |   |
| 05:47     | 5 SAXTON V foul drawn (1)                                  |              |           | 11 WALKER J foul personal (1 - 4)   |
| 05:40     | 5 SAXTON V foul offensive (2 - 3)                          |              |           | 25 ADEYEYE A foul drawn (1)   |
| 05:40     | 5 SAXTON V turnover offensive (1)                          |              |           |   |
| 05:40     |  |              |           | 1 BENTON R substitution out   |
| 05:40     |  |              |           | 3 CAMBRIDGE K substitution in   |
| 05:14     |  | <b>11-12</b> | <b>-1</b> | 5 GREEN B 3pt FG from turnover, pull up jump shot made (3)                      |
| 04:55     | 41 FLETCHER K 2pt FG outside the paint, jump shot missed   |              |           |   |
| 04:53     |  |              |           | 22 SCHERR M defensive rebound (1)   |
| 04:43     |  |              |           | 5 GREEN B 2pt FG outside the paint, jump shot missed                            |
| 04:40     | 12 BEAL B defensive rebound (1)                            |              |           |   |
| 04:36     | 12 BEAL B 2pt FG in the paint, driving layup missed        |              |           |   |
| 04:34     |  |              |           | 11 WALKER J defensive rebound (2)   |
| 04:29     |  |              |           | 11 WALKER J 2pt FG outside the paint, pull up jump shot missed                  |
| 04:27     | 41 FLETCHER K defensive rebound (1)                        |              |           |   |
| 04:23     | 5 SAXTON V 2pt FG fast break in the paint, layup made (2)  | <b>13-12</b> | <b>1</b>  |   |
| 04:23     | 12 BEAL B assist (1)                                       |              |           |   |
| 04:00     |  |              |           | 22 SCHERR M 3pt FG , pull up jump shot missed                                   |
| 03:57     |  |              |           | 25 ADEYEYE A offensive rebound (1)  |
| 03:36     |  | <b>13-14</b> | <b>-1</b> | 25 ADEYEYE A 2pt FG second chance outside the paint, pull up jump shot made (2) |
| 03:36     |  |              |           | 5 GREEN B assist (1)  |
| 03:17     | 5 SAXTON V 2pt FG in the paint, layup made (4)             | <b>15-14</b> | <b>1</b>  |   |
| 03:17     | 1 COOKE Z assist (2)                                       |              |           |   |
| 02:51     |  | <b>15-16</b> | <b>-1</b> | 25 ADEYEYE A 2pt FG in the paint, layup made (4)                                |
| 02:51     |  |              |           | 3 CAMBRIDGE K assist (1)  |
| 02:33     | 1 COOKE Z 2pt FG in the paint, driving layup made (4)      | <b>17-16</b> | <b>1</b>  |   |
| 02:33     | 1 COOKE Z foul drawn (2)                                   |              |           | 25 ADEYEYE A foul shooting (1 - 5)  |
| 02:33     |  |              |           | Timeout media   |
| 02:33     | 5 SAXTON V substitution out                                |              |           |   |
| 02:33     | 41 FLETCHER K substitution out                             |              |           |   |
| 02:33     | 2 WATKINS A substitution in                                |              |           |   |
| 02:33     | 25 JOHNSON R substitution in                               |              |           |   |
| 02:33     |  |              |           | 3 CAMBRIDGE K substitution out  |
| 02:33     |  |              |           | 11 WALKER J substitution out  |
| 02:33     |  |              |           | 25 ADEYEYE A substitution out   |
| 02:33     |  |              |           | 1 BENTON R substitution in  |
| 02:33     |  |              |           | 4 RUSSELL E substitution in   |
| 02:33     |  |              |           | 13 PETTY A substitution in  |
| 02:33     | 1 COOKE Z free throw 1 - 1 made (5)                        | <b>18-16</b> | <b>2</b>  |   |
| 02:33     | 1 COOKE Z substitution out                                 |              |           |   |
| 02:33     | 23 HALL B substitution in                                  |              |           |   |
| 02:22     | 4 BOSTON A steal (1)                                       |              |           | 13 PETTY A turnover bad pass (1)  |



**Kentucky at South Carolina**

02/02/23 Colonial Life Arena, Columbia  
2022-23 Women's Basketball

**Game Time:** 7:00 PM  
**Game Duration:** 2:01  
**Attendance:** 12,743

**Officials:** Michael McConnell, Dee Kantner, Ashlee Goode

| Game Time            | USC   | Score        | Diff     | KEN   |
|----------------------|---|--------------|----------|---|
| 02:16                | 4 BOSTON A 2pt FG fast break from turnover in the paint, driving layup made (4) | <b>20-16</b> | <b>4</b> |   |
| 01:57                |   |              |          | 4 RUSSELL E 2pt FG in the paint, pull up jump shot missed |
| 01:54                | 4 BOSTON A defensive rebound (2)  |              |          |   |
| 01:49                | 25 JOHNSON R 2pt FG fast break in the paint, pull up jump shot made (2)         | <b>22-16</b> | <b>6</b> |   |
| 01:36                |   |              |          | 1 BENTON R 3pt FG , step back jump shot missed            |
| 01:32                | 25 JOHNSON R defensive rebound (1)  |              |          |   |
| 01:23                | 2 WATKINS A 2pt FG in the paint, hook shot made (2)                             | <b>24-16</b> | <b>8</b> |   |
| 01:23                | 4 BOSTON A assist (1)   |              |          |   |
| 01:23                |   |              |          | Timeout 30 Sec  |
| 01:23                | 4 BOSTON A substitution out   |              |          |   |
| 01:23                | 12 BEAL B substitution out  |              |          |   |
| 01:23                | 10 CARDOSO K substitution in  |              |          |   |
| 01:23                | 15 AMIHERE L substitution in  |              |          |   |
| 01:23                |   |              |          | 13 PETTY A substitution out                               |
| 01:23                |   |              |          | 25 ADEYEYE A substitution in                              |
| 01:17                |   |              |          | 25 ADEYEYE A turnover dribbling violation (2)             |
| 00:57                | 10 CARDOSO K turnover bad pass (1)  |              |          |   |
| 00:44                | 15 AMIHERE L foul shooting (1 - 4)  |              |          | 1 BENTON R foul drawn (2)                                 |
| 00:44                |   |              |          | 22 SCHERR M substitution out                              |
| 00:44                |   |              |          | 11 WALKER J substitution in                               |
| 00:44                |   | <b>24-17</b> | <b>7</b> | 1 BENTON R free throw 1 - 2 made (5)                      |
| 00:44                |   | <b>24-18</b> | <b>6</b> | 1 BENTON R free throw 2 - 2 made (6)                      |
| 00:28                | 25 JOHNSON R turnover bad pass (1)  |              |          | 11 WALKER J steal (1)                                     |
| 00:24                | 2 WATKINS A steal (1)   |              |          | 11 WALKER J turnover lost ball (1)                        |
| 00:02                | 10 CARDOSO K foul drawn (1)   |              |          | 25 ADEYEYE A foul shooting (2 - 6)                        |
| 00:02                | 10 CARDOSO K free throw 1 - 2 made (1)  | <b>25-18</b> | <b>7</b> |   |
| 00:02                | 10 CARDOSO K free throw 2 - 2 made (2)  | <b>26-18</b> | <b>8</b> |   |
| <b>END OF PERIOD</b> |   |              |          |   |
| <b>USC 26-18 KEN</b> |   |              |          |   |



**Kentucky at South Carolina**

02/02/23 Colonial Life Arena, Columbia  
2022-23 Women's Basketball

Game Time: 7:00 PM  
Game Duration: 2:01  
Attendance: 12,743

Officials: Michael McConnell, Dee Kantner, Ashlee Goode

**Kentucky - 18**

| NO.           | Name              | F/G | Min   | FG   |     |     | Rebounds |    |     | Fouls |    | TP | AS | TO | ST | Blocks |    | +/- |
|---------------|-------------------|-----|-------|------|-----|-----|----------|----|-----|-------|----|----|----|----|----|--------|----|-----|
|               |                   |     |       | M-A  | M-A | M-A | OR       | DR | TOT | PF    | FD |    |    |    |    | BS     | BA |     |
| 21            | Nyah Leveretter   | F   | 02:39 | 0-0  | 0-0 | 2-2 | 0        | 0  | 0   | 2     | 1  | 2  | 0  | 0  | 0  | 0      | 0  | -3  |
| 1             | Robyn Benton      | G   | 06:53 | 1-2  | 0-1 | 4-4 | 0        | 0  | 0   | 1     | 2  | 6  | 0  | 1  | 0  | 0      | 0  | -9  |
| 5             | Blair Green       | G   | 10:00 | 1-2  | 1-1 | 0-0 | 1        | 1  | 2   | 0     | 0  | 3  | 1  | 0  | 0  | 0      | 0  | -8  |
| 11            | Jada Walker       | G   | 08:12 | 0-3  | 0-1 | 0-0 | 0        | 2  | 2   | 1     | 0  | 0  | 1  | 1  | 1  | 0      | 0  | -1  |
| 22            | Maddie Scherr     | G   | 09:15 | 1-2  | 1-2 | 0-0 | 0        | 1  | 1   | 0     | 0  | 3  | 0  | 0  | 1  | 0      | 0  | -8  |
| 25            | Adebola Adeyeye   |     | 06:11 | 2-2  | 0-0 | 0-0 | 1        | 0  | 1   | 2     | 1  | 4  | 0  | 2  | 0  | 0      | 0  | 2   |
| 3             | Kennedy Cambridge |     | 03:07 | 0-0  | 0-0 | 0-0 | 0        | 0  | 0   | 0     | 0  | 0  | 1  | 0  | 0  | 0      | 0  | 1   |
| 4             | Eniya Russell     |     | 02:33 | 0-1  | 0-0 | 0-0 | 0        | 0  | 0   | 0     | 0  | 0  | 0  | 0  | 0  | 0      | 0  | -7  |
| 13            | Ajae Petty        |     | 01:10 | 0-0  | 0-0 | 0-0 | 0        | 0  | 0   | 0     | 0  | 0  | 0  | 1  | 0  | 0      | 0  | -7  |
| Team          |                   |     |       |      |     |     | 0        | 0  | 0   |       |    | 0  |    |    |    |        |    |     |
| <b>Totals</b> |                   |     |       | 5-12 | 2-5 | 6-6 | 2        | 4  | 6   | 6     | 4  | 18 | 3  | 5  | 2  | 0      | 0  | -8  |

| Shooting By Period |      |        |
|--------------------|------|--------|
| 1st FG%            | 5-12 | 41.7%  |
| 3PT%               | 2-5  | 40.0%  |
| FT%                | 6-6  | 100%   |
| GM FG%             | 5-12 | 41.7%  |
| 3PT%               | 2-5  | 40.0%  |
| FT%                | 6-6  | 100.0% |

Dead Ball Rebounds: 0, 0

Technical Fouls::NONE

**South Carolina - 26**

| NO.           | Name             | F/G | Min   | FG   |     |     | Rebounds |    |     | Fouls |    | TP | AS | TO | ST | Blocks |    | +/- |
|---------------|------------------|-----|-------|------|-----|-----|----------|----|-----|-------|----|----|----|----|----|--------|----|-----|
|               |                  |     |       | M-A  | M-A | M-A | OR       | DR | TOT | PF    | FD |    |    |    |    | BS     | BA |     |
| 4             | Alyah Boston     | F   | 08:37 | 2-3  | 0-0 | 0-0 | 0        | 2  | 2   | 0     | 1  | 4  | 1  | 1  | 1  | 0      | 0  | 8   |
| 5             | Victaria Saxton  | F   | 07:27 | 2-3  | 0-0 | 0-0 | 4        | 0  | 4   | 2     | 1  | 4  | 0  | 1  | 0  | 0      | 0  | 1   |
| 1             | Zia Cooke        | G   | 07:27 | 1-3  | 0-1 | 3-3 | 0        | 0  | 0   | 1     | 2  | 5  | 2  | 0  | 0  | 0      | 0  | 2   |
| 12            | Brea Beal        | G   | 08:37 | 2-5  | 2-4 | 1-2 | 0        | 1  | 1   | 0     | 1  | 7  | 1  | 0  | 0  | 0      | 0  | 8   |
| 41            | Kierra Fletcher  | G   | 07:27 | 0-1  | 0-0 | 0-0 | 0        | 1  | 1   | 0     | 0  | 0  | 2  | 1  | 0  | 0      | 0  | 1   |
| 2             | Ashlyn Watkins   |     | 02:33 | 1-1  | 0-0 | 0-0 | 0        | 0  | 0   | 0     | 0  | 2  | 0  | 0  | 1  | 0      | 0  | 7   |
| 23            | Bree Hall        |     | 02:33 | 0-0  | 0-0 | 0-0 | 0        | 0  | 0   | 0     | 0  | 0  | 0  | 0  | 0  | 0      | 0  | 6   |
| 25            | Raven Johnson    |     | 02:33 | 1-1  | 0-0 | 0-0 | 0        | 1  | 1   | 0     | 0  | 2  | 0  | 1  | 0  | 0      | 0  | 7   |
| 10            | Kamilla Cardoso  |     | 01:23 | 0-0  | 0-0 | 2-2 | 0        | 0  | 0   | 0     | 1  | 2  | 0  | 1  | 0  | 0      | 0  | 0   |
| 15            | Laeticia Amihere |     | 01:23 | 0-0  | 0-0 | 0-0 | 0        | 0  | 0   | 1     | 0  | 0  | 0  | 0  | 0  | 0      | 0  | 0   |
| Team          |                  |     |       |      |     |     | 1        | 0  | 1   |       |    | 0  |    |    |    |        |    |     |
| <b>Totals</b> |                  |     |       | 9-17 | 2-5 | 6-7 | 5        | 5  | 10  | 4     | 6  | 26 | 6  | 5  | 2  | 0      | 0  | 8   |

| Shooting By Period |      |       |
|--------------------|------|-------|
| 1st FG%            | 9-17 | 52.9% |
| 3PT%               | 2-5  | 40.0% |
| FT%                | 6-7  | 85.7% |
| GM FG%             | 9-17 | 52.9% |
| 3PT%               | 2-5  | 40.0% |
| FT%                | 6-7  | 85.7% |

Dead Ball Rebounds: 0, 0

Technical Fouls::NONE

|                  | KEN                      | USC                      |
|------------------|--------------------------|--------------------------|
| Biggest lead     | 2 (1 <sup>st</sup> 9:20) | 8 (1 <sup>st</sup> 1:23) |
| Best Scoring Run | 5 (1 <sup>st</sup> 5:14) | 9 (1 <sup>st</sup> 1:23) |
| Lead Changes     | 9                        |                          |
| Times Tied       | 1                        |                          |
| Time with Lead   | 02:15                    | 06:34                    |

| Points from   | KEN | USC |
|---------------|-----|-----|
| Turnovers     | 7   | 7   |
| Paint         | 2   | 14  |
| Second Chance | 5   | 4   |
| Fast Breaks   | 2   | 6   |
| Bench         | 4   | 6   |

|     | Period by Period Scoring |     |     |     |     |
|-----|--------------------------|-----|-----|-----|-----|
|     | 1st                      | 2nd | 3rd | 4th | TOT |
| KEN | 18                       | 17  | 15  | 19  | 69  |
| USC | 26                       | 24  | 17  | 20  | 87  |



**Kentucky at South Carolina**

02/02/23 Colonial Life Arena, Columbia  
2022-23 Women's Basketball

**Officials:** Michael McConnell, Dee Kantner, Ashlee Goode

**Period 2**

**Quarter Starters:**

|            |             |              |              |                 |              |
|------------|-------------|--------------|--------------|-----------------|--------------|
| <b>USC</b> | 2 Watkins A | 10 Cardoso K | 15 Amihere L | 23 Hall B       | 25 Johnson R |
| <b>KEN</b> | 1 Benton R  | 5 Green B    | 11 Walker J  | 21 Leveretter N | 22 Scherr M  |

| Game Time | USC  | Score        | Diff      | KEN   |
|-----------|--|--------------|-----------|---|
| 10:00     |  |              |           | 4 RUSSELL E substitution out  |
| 10:00     |  |              |           | 25 ADEYEYE A substitution out   |
| 10:00     |  |              |           | 21 LEVERETTER N substitution in   |
| 10:00     |  |              |           | 22 SCHERR M substitution in   |
| 09:48     |  |              |           | 1 BENTON R 2pt FG in the paint, driving layup missed                            |
| 09:46     | 10 CARDOSO K defensive rebound (1)   |              |           |   |
| 09:42     | 2 WATKINS A 2pt FG fast break in the paint, layup made (4)                   | <b>28-18</b> | <b>10</b> |   |
| 09:42     | 23 HALL B assist (1)   |              |           |   |
| 09:29     |  |              |           | 22 SCHERR M 2pt FG in the paint, turnaround jump shot missed                    |
| 09:26     | 2 WATKINS A defensive rebound (1)  |              |           |   |
| 08:59     | 10 CARDOSO K 2pt FG in the paint, hook shot made (4)                         | <b>30-18</b> | <b>12</b> |   |
| 08:59     | 25 JOHNSON R assist (1)  |              |           |   |
| 08:48     | 23 HALL B steal (1)  |              |           | 22 SCHERR M turnover bad pass (1)   |
| 08:22     | 2 WATKINS A 2pt FG from turnover in the paint, turnaround jump shot made (6) | <b>32-18</b> | <b>14</b> |   |
| 08:20     |  |              |           | Timeout 30 Sec  |
| 08:20     | Timeout media  |              |           |   |
| 08:01     |  | <b>32-20</b> | <b>12</b> | 11 WALKER J 2pt FG in the paint, layup made (2)                                 |
| 07:47     | 25 JOHNSON R turnover bad pass (2)   |              |           | 1 BENTON R steal (1)  |
| 07:43     |  | <b>32-22</b> | <b>10</b> | 1 BENTON R 2pt FG fast break from turnover in the paint, driving layup made (8) |
| 07:29     | 10 CARDOSO K 2pt FG in the paint, layup made (6)                             | <b>34-22</b> | <b>12</b> |   |
| 07:29     | 10 CARDOSO K foul drawn (2)  |              |           | 11 WALKER J foul shooting (2 - 1)   |
| 07:29     | 10 CARDOSO K free throw 1 - 1 made (7)                                       | <b>35-22</b> | <b>13</b> |   |
| 07:29     |  |              |           | 11 WALKER J substitution out  |
| 07:29     |  |              |           | 3 CAMBRIDGE K substitution in   |
| 07:15     |  |              |           | 1 BENTON R 2pt FG outside the paint, jump shot missed                           |
| 07:11     | 15 AMIHERE L defensive rebound (1)   |              |           |   |
| 07:09     | 15 AMIHERE L turnover lost ball (1)  |              |           | 3 CAMBRIDGE K steal (1)   |
| 07:02     |  |              |           | 1 BENTON R turnover travel (2)  |
| 06:31     | 15 AMIHERE L 3pt FG from turnover, jump shot missed                          |              |           |   |
| 06:28     |  |              |           | 3 CAMBRIDGE K defensive rebound (1)   |
| 06:17     |  | <b>35-24</b> | <b>11</b> | 5 GREEN B 2pt FG outside the paint, step back jump shot made (5)                |
| 05:55     | 2 WATKINS A 2pt FG in the paint, hook shot missed                            |              |           |   |
| 05:55     |  |              |           | defensive dead ball rebound (1)   |
| 05:55     | 10 CARDOSO K foul personal (1 - 1)   |              |           | 22 SCHERR M foul drawn (1)  |
| 05:55     | 2 WATKINS A substitution out   |              |           |   |
| 05:55     | 25 JOHNSON R substitution out  |              |           |   |
| 05:55     | 1 COOKE Z substitution in  |              |           |   |
| 05:55     | 4 BOSTON A substitution in   |              |           |   |
| 05:36     |  |              |           | 1 BENTON R 2pt FG in the paint, driving layup blocked                           |
| 05:36     | 10 CARDOSO K block (1)   |              |           |   |



**Kentucky at South Carolina**

02/02/23 Colonial Life Arena, Columbia  
2022-23 Women's Basketball

**Game Time:** 7:00 PM  
**Game Duration:** 2:01  
**Attendance:** 12,743

**Officials:** Michael McConnell, Dee Kantner, Ashlee Goode

| Game Time | USC  | Score        | Diff      | KEN  |
|-----------|--|--------------|-----------|--|
| 05:36     |  |              |           | offensive rebound (8)  |
| 05:36     | 23 HALL B substitution out   |              |           |  |
| 05:36     | 12 BEAL B substitution in  |              |           |  |
| 05:32     | 10 CARDOSO K foul shooting (2 - 2)   |              |           | 22 SCHERR M foul drawn (2)   |
| 05:32     | 10 CARDOSO K substitution out  |              |           |  |
| 05:32     | 5 SAXTON V substitution in   |              |           |  |
| 05:32     |  | <b>35-25</b> | <b>10</b> | 22 SCHERR M free throw 1 - 2 made (4)                              |
| 05:32     |  | <b>35-26</b> | <b>9</b>  | 22 SCHERR M free throw 2 - 2 made (5)                              |
| 05:19     | 4 BOSTON A foul drawn (2)  |              |           | 21 LEVERETTER N foul personal (3 - 2)                              |
| 05:19     | 5 SAXTON V substitution out  |              |           |  |
| 05:19     | 41 FLETCHER K substitution in  |              |           |  |
| 05:19     |  |              |           | 21 LEVERETTER N substitution out                                   |
| 05:19     |  |              |           | 13 PETTY A substitution in   |
| 05:18     | 4 BOSTON A 2pt FG in the paint, layup blocked                                |              |           |  |
| 05:18     |  |              |           | 13 PETTY A block (1)   |
| 05:14     | 4 BOSTON A offensive rebound (3)   |              |           |  |
| 05:13     | 4 BOSTON A 2pt FG second chance in the paint, layup missed                   |              |           |  |
| 05:10     |  |              |           | 5 GREEN B defensive rebound (3)                                    |
| 05:04     |  | <b>35-29</b> | <b>6</b>  | 1 BENTON R 3pt FG , pull up jump shot made (11)                    |
| 04:38     | 1 COOKE Z foul drawn (3)   |              |           | 3 CAMBRIDGE K foul shooting (1 - 3)                                |
| 04:38     | 1 COOKE Z free throw 1 - 2 made (6)  | <b>36-29</b> | <b>7</b>  |  |
| 04:38     | 1 COOKE Z free throw 2 - 2 made (7)  | <b>37-29</b> | <b>8</b>  |  |
| 04:23     | 41 FLETCHER K foul shooting (1 - 3)  |              |           | 22 SCHERR M foul drawn (3)   |
| 04:23     |  | <b>37-30</b> | <b>7</b>  | 22 SCHERR M free throw 1 - 2 made (6)                              |
| 04:23     |  | <b>37-31</b> | <b>6</b>  | 22 SCHERR M free throw 2 - 2 made (7)                              |
| 04:06     | 4 BOSTON A 2pt FG in the paint, jump shot missed                             |              |           |  |
| 04:04     | 4 BOSTON A offensive rebound (4)   |              |           |  |
| 04:01     | 4 BOSTON A 2pt FG second chance in the paint, layup made (6)                 | <b>39-31</b> | <b>8</b>  |  |
| 03:49     |  | <b>39-33</b> | <b>6</b>  | 1 BENTON R 2pt FG outside the paint, step back jump shot made (13) |
| 03:33     | 1 COOKE Z 2pt FG in the paint, layup blocked                                 |              |           |  |
| 03:33     |  |              |           | 1 BENTON R block (1)   |
| 03:33     | offensive rebound (16)   |              |           |  |
| 03:27     | 15 AMIHERE L 2pt FG second chance in the paint, jump shot missed             |              |           |  |
| 03:24     | 41 FLETCHER K offensive rebound (2)  |              |           |  |
| 03:24     | 41 FLETCHER K 2pt FG second chance in the paint, layup made (2)              | <b>41-33</b> | <b>8</b>  |  |
| 03:04     |  |              |           | 13 PETTY A 2pt FG in the paint, hook shot missed                   |
| 03:00     | 4 BOSTON A defensive rebound (5)   |              |           |  |
| 02:52     | 41 FLETCHER K turnover lost ball (2)   |              |           | 1 BENTON R steal (2)   |
| 02:49     | 41 FLETCHER K steal (1)  |              |           | 1 BENTON R turnover lost ball (3)                                  |
| 02:49     | jump ball situation  |              |           |  |
| 02:38     | 1 COOKE Z 3pt FG from turnover, jump shot missed                             |              |           |  |
| 02:35     |  |              |           | 5 GREEN B defensive rebound (4)                                    |
| 02:27     | 41 FLETCHER K steal (2)  |              |           | 22 SCHERR M turnover bad pass (2)                                  |
| 02:20     | 1 COOKE Z 2pt FG from turnover outside the paint, pull up jump shot missed   |              |           |  |
| 02:16     | 15 AMIHERE L offensive rebound (2)   |              |           |  |
| 02:15     | 15 AMIHERE L 2pt FG from turnover second chance in the paint, layup made (2) | <b>43-33</b> | <b>10</b> |  |

**Kentucky at South Carolina**02/02/23 Colonial Life Arena, Columbia  
2022-23 Women's Basketball**Game Time:** 7:00 PM**Game Duration:** 2:01**Attendance:** 12,743**Officials:** Michael McConnell, Dee Kantner, Ashlee Goode

| Game Time            | USC   | Score        | Diff      | KEN   |
|----------------------|---|--------------|-----------|---|
| 02:06                |   |              |           | 3 CAMBRIDGE K 2pt FG in the paint, layup missed                   |
| 02:03                | 4 BOSTON A defensive rebound (6)  |              |           |   |
| 02:00                |   |              |           | 3 CAMBRIDGE K substitution out                                    |
| 02:00                |   |              |           | 22 SCHERR M substitution out                                      |
| 02:00                |   |              |           | 4 RUSSELL E substitution in                                       |
| 02:00                |   |              |           | 11 WALKER J substitution in                                       |
| 02:00                | 15 AMIHERE L 3pt FG from turnover, jump shot missed                               |              |           |   |
| 02:00                |   |              |           | 13 PETTY A defensive rebound (1)                                  |
| 02:00                |   |              |           | 11 WALKER J 2pt FG in the paint, driving layup blocked            |
| 02:00                | 4 BOSTON A block (1)  |              |           |   |
| 02:00                | 4 BOSTON A defensive rebound (7)  |              |           |   |
| 01:56                | 41 FLETCHER K 2pt FG in the paint, layup blocked                                  |              |           |   |
| 01:56                |   |              |           | 1 BENTON R block (2)  |
| 01:51                | 12 BEAL B offensive rebound (2)   |              |           |   |
| 01:51                | 12 BEAL B 2pt FG second chance in the paint, layup made (9)                       | <b>45-33</b> | <b>12</b> |   |
| 01:47                | 12 BEAL B foul drawn (2)  |              |           | 5 GREEN B foul shooting (1 - 4)                                   |
| 01:25                | 12 BEAL B free throw 1 - 1 made (10)  | <b>46-33</b> | <b>13</b> |   |
| 01:16                |   |              |           | 1 BENTON R 3pt FG , jump shot missed                              |
| 01:13                |   |              |           | 13 PETTY A offensive rebound (2)                                  |
| 01:12                |   | <b>46-35</b> | <b>11</b> | 13 PETTY A 2pt FG second chance in the paint, jump shot made (2)  |
| 01:07                | 41 FLETCHER K turnover bad pass (3)   |              |           |   |
| 00:55                | 15 AMIHERE L steal (1)  |              |           | 1 BENTON R turnover lost ball (4)                                 |
| 00:51                | 15 AMIHERE L 2pt FG fast break from turnover in the paint, driving layup made (4) | <b>48-35</b> | <b>13</b> |   |
| 00:32                | 1 COOKE Z foul personal (2 - 4)   |              |           | 1 BENTON R foul drawn (3)   |
| 00:32                | 1 COOKE Z substitution out  |              |           |   |
| 00:32                | 23 HALL B substitution in   |              |           |   |
| 00:29                |   |              |           | 1 BENTON R 2pt FG outside the paint, turnaround jump shot blocked |
| 00:29                | 23 HALL B block (1)   |              |           |   |
| 00:24                | defensive rebound (23)  |              |           |   |
| 00:24                | Timeout 30 Sec  |              |           |   |
| 00:04                | 4 BOSTON A 2pt FG in the paint, layup missed                                      |              |           |   |
| 00:02                | 4 BOSTON A offensive rebound (8)  |              |           |   |
| 00:01                | 4 BOSTON A 2pt FG second chance in the paint, layup made (8)                      | <b>50-35</b> | <b>15</b> |   |
| <b>END OF PERIOD</b> |   |              |           |   |
| <b>USC 50-35 KEN</b> |   |              |           |   |





**Kentucky at South Carolina**

02/02/23 Colonial Life Arena, Columbia  
2022-23 Women's Basketball

Game Time: 7:00 PM  
Game Duration: 2:01  
Attendance: 12,743

Officials: Michael McConnell, Dee Kantner, Ashlee Goode

**Kentucky - 17**

| NO.           | Name              | F/G | Min   | FG   |     |     | Rebounds |    |     | Fouls |    | TP | AS | TO | ST | Blocks |    | +/- |
|---------------|-------------------|-----|-------|------|-----|-----|----------|----|-----|-------|----|----|----|----|----|--------|----|-----|
|               |                   |     |       | M-A  | M-A | M-A | OR       | DR | TOT | PF    | FD |    |    |    |    | BS     | BA |     |
| 21            | Nyah Leveretter   | F   | 04:41 | 0-0  | 0-0 | 0-0 | 0        | 0  | 0   | 1     | 0  | 0  | 0  | 0  | 0  | 0      | 0  | -1  |
| 1             | Robyn Benton      | G   | 10:00 | 3-8  | 1-2 | 0-0 | 0        | 0  | 0   | 0     | 1  | 7  | 0  | 3  | 2  | 2      | 2  | -7  |
| 5             | Blair Green       | G   | 10:00 | 1-1  | 0-0 | 0-0 | 0        | 2  | 2   | 1     | 0  | 2  | 0  | 0  | 0  | 0      | 0  | -7  |
| 11            | Jada Walker       | G   | 04:31 | 1-2  | 0-0 | 0-0 | 0        | 0  | 0   | 1     | 0  | 2  | 0  | 0  | 0  | 0      | 1  | -10 |
| 22            | Maddie Scherr     | G   | 08:00 | 0-1  | 0-0 | 4-4 | 0        | 0  | 0   | 0     | 3  | 4  | 0  | 2  | 0  | 0      | 0  | -2  |
| 25            | Adebola Adeyeye   |     | 00:00 | 0-0  | 0-0 | 0-0 | 0        | 0  | 0   | 0     | 0  | 0  | 0  | 0  | 0  | 0      | 0  | 0   |
| 3             | Kennedy Cambridge |     | 05:29 | 0-1  | 0-0 | 0-0 | 0        | 1  | 1   | 1     | 0  | 0  | 0  | 0  | 1  | 0      | 0  | 3   |
| 13            | Ajae Petty        |     | 05:19 | 1-2  | 0-0 | 0-0 | 1        | 1  | 2   | 0     | 0  | 2  | 0  | 0  | 0  | 1      | 0  | -6  |
| 4             | Eniya Russell     |     | 02:00 | 0-0  | 0-0 | 0-0 | 0        | 0  | 0   | 0     | 0  | 0  | 0  | 0  | 0  | 0      | 0  | -5  |
| Team          |                   |     |       |      |     |     | 1        | 0  | 1   |       |    | 0  |    | 0  |    |        |    |     |
| <b>Totals</b> |                   |     |       | 6-15 | 1-2 | 4-4 | 2        | 4  | 6   | 4     | 4  | 17 | 0  | 5  | 3  | 3      | 3  | -7  |

| Shooting By Period  |      |        |
|---------------------|------|--------|
| 2 <sup>nd</sup> FG% | 6-15 | 40.0%  |
| 3PT%                | 1-2  | 50.0%  |
| FT%                 | 4-4  | 100%   |
| GM FG%              | 6-15 | 40.0%  |
| 3PT%                | 1-2  | 50.0%  |
| FT%                 | 4-4  | 100.0% |

Dead Ball Rebounds: 0, 1

Technical Fouls::NONE

**South Carolina - 24**

| NO.           | Name             | F/G | Min   | FG    |     |     | Rebounds |    |     | Fouls |    | TP | AS | TO | ST | Blocks |    | +/- |
|---------------|------------------|-----|-------|-------|-----|-----|----------|----|-----|-------|----|----|----|----|----|--------|----|-----|
|               |                  |     |       | M-A   | M-A | M-A | OR       | DR | TOT | PF    | FD |    |    |    |    | BS     | BA |     |
| 4             | Aliyah Boston    | F   | 05:55 | 2-6   | 0-0 | 0-0 | 3        | 3  | 6   | 0     | 1  | 4  | 0  | 0  | 0  | 1      | 1  | 4   |
| 5             | Victaria Saxton  | F   | 00:13 | 0-0   | 0-0 | 0-0 | 0        | 0  | 0   | 0     | 0  | 0  | 0  | 0  | 0  | 0      | 0  | -2  |
| 1             | Zia Cooke        | G   | 05:22 | 0-3   | 0-1 | 2-2 | 0        | 0  | 0   | 1     | 1  | 2  | 0  | 0  | 0  | 0      | 1  | 2   |
| 12            | Brea Beal        | G   | 05:36 | 1-1   | 0-0 | 1-1 | 1        | 0  | 1   | 0     | 1  | 3  | 0  | 0  | 0  | 0      | 0  | 4   |
| 41            | Kierra Fletcher  | G   | 05:19 | 1-2   | 0-0 | 0-0 | 1        | 0  | 1   | 1     | 0  | 2  | 0  | 2  | 2  | 0      | 1  | 6   |
| 2             | Ashlyn Watkins   |     | 04:05 | 2-3   | 0-0 | 0-0 | 0        | 1  | 1   | 0     | 0  | 4  | 0  | 0  | 0  | 0      | 0  | 3   |
| 10            | Kamilla Cardoso  |     | 04:28 | 2-2   | 0-0 | 1-1 | 0        | 1  | 1   | 2     | 1  | 5  | 0  | 0  | 0  | 1      | 0  | 3   |
| 15            | Laeticia Amihere |     | 10:00 | 2-5   | 0-2 | 0-0 | 1        | 1  | 2   | 0     | 0  | 4  | 0  | 1  | 1  | 0      | 0  | 7   |
| 25            | Raven Johnson    |     | 04:05 | 0-0   | 0-0 | 0-0 | 0        | 0  | 0   | 0     | 0  | 0  | 1  | 1  | 0  | 0      | 0  | 3   |
| 23            | Bree Hall        |     | 04:57 | 0-0   | 0-0 | 0-0 | 0        | 0  | 0   | 0     | 0  | 0  | 1  | 0  | 1  | 1      | 0  | 5   |
| Team          |                  |     |       |       |     |     | 1        | 1  | 2   |       |    | 0  |    | 0  |    |        |    |     |
| <b>Totals</b> |                  |     |       | 10-22 | 0-3 | 4-4 | 7        | 7  | 14  | 4     | 4  | 24 | 2  | 4  | 4  | 3      | 3  | 7   |

| Shooting By Period  |       |        |
|---------------------|-------|--------|
| 2 <sup>nd</sup> FG% | 10-22 | 45.5%  |
| 3PT%                | 0-3   | 0.0%   |
| FT%                 | 4-4   | 100%   |
| GM FG%              | 10-22 | 45.5%  |
| 3PT%                | 0-3   | 0.0%   |
| FT%                 | 4-4   | 100.0% |

Dead Ball Rebounds: 0, 0

Technical Fouls::NONE

|                  | KEN                       | USC                       |
|------------------|---------------------------|---------------------------|
| Biggest lead     | 0 (1 <sup>st</sup> 10:00) | 15 (2 <sup>nd</sup> 0:01) |
| Best Scoring Run | 7(2 <sup>nd</sup> 5:04)   | 7(2 <sup>nd</sup> 1:25)   |
| Lead Changes     | 0                         |                           |
| Times Tied       | 0                         |                           |
| Time with Lead   | 00:00                     | 09:48                     |

| Points from   | KEN | USC |
|---------------|-----|-----|
| Turnovers     | 2   | 6   |
| Paint         | 6   | 20  |
| Second Chance | 4   | 11  |
| Fast Breaks   | 2   | 4   |
| Bench         | 2   | 13  |

|     | Period by Period Scoring |     |     |     |     |
|-----|--------------------------|-----|-----|-----|-----|
|     | 1st                      | 2nd | 3rd | 4th | TOT |
| KEN | 18                       | 17  | 15  | 19  | 69  |
| USC | 26                       | 24  | 17  | 20  | 87  |



Officials: Michael McConnell, Dee Kantner, Ashlee Goode

**Kentucky - 35**

| NO.           | Name              | Min     | FG    |     |       | Rebounds |    |     | Fouls |    | TP | AS | TO | ST | Blocks |    | +/- |
|---------------|-------------------|---------|-------|-----|-------|----------|----|-----|-------|----|----|----|----|----|--------|----|-----|
|               |                   |         | M-A   | M-A | M-A   | OR       | DR | TOT | PF    | FD |    |    |    |    | BS     | BA |     |
| 21            | Nyah Leveretter   | F 07:20 | 0-0   | 0-0 | 2-2   | 0        | 0  | 0   | 3     | 1  | 2  | 0  | 0  | 0  | 0      | 0  | -4  |
| 1             | Robyn Benton      | G 16:53 | 4-10  | 1-3 | 4-4   | 0        | 0  | 0   | 1     | 3  | 13 | 0  | 4  | 2  | 2      | 2  | -16 |
| 5             | Blair Green       | G 20:00 | 2-3   | 1-1 | 0-0   | 1        | 3  | 4   | 1     | 0  | 5  | 1  | 0  | 0  | 0      | 0  | -15 |
| 11            | Jada Walker       | G 12:43 | 1-5   | 0-1 | 0-0   | 0        | 2  | 2   | 2     | 0  | 2  | 1  | 1  | 1  | 0      | 1  | -11 |
| 22            | Maddie Scherr     | G 17:15 | 1-3   | 1-2 | 4-4   | 0        | 1  | 1   | 0     | 3  | 7  | 0  | 2  | 1  | 0      | 0  | -10 |
| 25            | Adebola Adeyeye   | 06:11   | 2-2   | 0-0 | 0-0   | 1        | 0  | 1   | 2     | 1  | 4  | 0  | 2  | 0  | 0      | 0  | 2   |
| 3             | Kennedy Cambridge | 08:36   | 0-1   | 0-0 | 0-0   | 0        | 1  | 1   | 1     | 0  | 0  | 1  | 0  | 1  | 0      | 0  | 4   |
| 4             | Eniya Russell     | 04:33   | 0-1   | 0-0 | 0-0   | 0        | 0  | 0   | 0     | 0  | 0  | 0  | 0  | 0  | 0      | 0  | -12 |
| 13            | Ajae Petty        | 06:29   | 1-2   | 0-0 | 0-0   | 1        | 1  | 2   | 0     | 0  | 2  | 0  | 1  | 0  | 1      | 0  | -13 |
| Team          |                   |         |       |     |       | 1        | 0  | 1   |       |    | 0  |    | 0  |    |        |    |     |
| <b>Totals</b> |                   |         | 11-27 | 3-7 | 10-10 | 4        | 8  | 12  | 10    | 8  | 35 | 3  | 10 | 5  | 3      | 3  | -15 |

| Shooting By Period  |       |        |
|---------------------|-------|--------|
| 1 <sup>st</sup> FG% | 5-12  | 41.7%  |
| 3PT%                | 2-5   | 40.0%  |
| FT%                 | 6-6   | 100%   |
| 2 <sup>nd</sup> FG% | 6-15  | 40.0%  |
| 3PT%                | 1-2   | 50.0%  |
| FT%                 | 4-4   | 100%   |
| GM FG%              | 11-27 | 40.7%  |
| 3PT%                | 3-7   | 42.9%  |
| FT%                 | 10-10 | 100.0% |

Dead Ball Rebounds: 0, 1

Technical Fouls::NONE

**South Carolina - 50**

| NO.           | Name             | Min     | FG    |     |       | Rebounds |    |     | Fouls |    | TP | AS | TO | ST | Blocks |    | +/- |
|---------------|------------------|---------|-------|-----|-------|----------|----|-----|-------|----|----|----|----|----|--------|----|-----|
|               |                  |         | M-A   | M-A | M-A   | OR       | DR | TOT | PF    | FD |    |    |    |    | BS     | BA |     |
| 4             | Aliyah Boston    | F 14:32 | 4-9   | 0-0 | 0-0   | 3        | 5  | 8   | 0     | 2  | 8  | 1  | 1  | 1  | 1      | 1  | 12  |
| 5             | Victaria Saxton  | F 07:40 | 2-3   | 0-0 | 0-0   | 4        | 0  | 4   | 2     | 1  | 4  | 0  | 1  | 0  | 0      | 0  | -1  |
| 1             | Zia Cooke        | G 12:49 | 1-6   | 0-2 | 5-5   | 0        | 0  | 0   | 2     | 3  | 7  | 2  | 0  | 0  | 0      | 1  | 4   |
| 12            | Brea Beal        | G 14:13 | 3-6   | 2-4 | 2-3   | 1        | 1  | 2   | 0     | 2  | 10 | 1  | 0  | 0  | 0      | 0  | 12  |
| 41            | Kierra Fletcher  | G 12:46 | 1-3   | 0-0 | 0-0   | 1        | 1  | 2   | 1     | 0  | 2  | 2  | 3  | 2  | 0      | 1  | 7   |
| 2             | Ashlyn Watkins   | 06:38   | 3-4   | 0-0 | 0-0   | 0        | 1  | 1   | 0     | 0  | 6  | 0  | 0  | 1  | 0      | 0  | 10  |
| 23            | Bree Hall        | 07:30   | 0-0   | 0-0 | 0-0   | 0        | 0  | 0   | 0     | 0  | 0  | 1  | 0  | 1  | 1      | 0  | 11  |
| 25            | Raven Johnson    | 06:38   | 1-1   | 0-0 | 0-0   | 0        | 1  | 1   | 0     | 0  | 2  | 1  | 2  | 0  | 0      | 0  | 10  |
| 10            | Kamilla Cardoso  | 05:51   | 2-2   | 0-0 | 3-3   | 0        | 1  | 1   | 2     | 2  | 7  | 0  | 1  | 0  | 1      | 0  | 3   |
| 15            | Laeticia Amihere | 11:23   | 2-5   | 0-2 | 0-0   | 1        | 1  | 2   | 1     | 0  | 4  | 0  | 1  | 1  | 0      | 0  | 7   |
| Team          |                  |         |       |     |       | 2        | 1  | 3   |       |    | 0  |    | 0  |    |        |    |     |
| <b>Totals</b> |                  |         | 19-39 | 2-8 | 10-11 | 12       | 12 | 24  | 8     | 10 | 50 | 8  | 9  | 6  | 3      | 3  | 15  |

| Shooting By Period  |       |       |
|---------------------|-------|-------|
| 1 <sup>st</sup> FG% | 9-17  | 52.9% |
| 3PT%                | 2-5   | 40.0% |
| FT%                 | 6-7   | 85.7% |
| 2 <sup>nd</sup> FG% | 10-22 | 45.5% |
| 3PT%                | 0-3   | 0.0%  |
| FT%                 | 4-4   | 100%  |
| GM FG%              | 19-39 | 48.7% |
| 3PT%                | 2-8   | 25.0% |
| FT%                 | 10-11 | 90.9% |

Dead Ball Rebounds: 0, 0

Technical Fouls::NONE

|                  | KEN                      | USC                       |
|------------------|--------------------------|---------------------------|
| Biggest lead     | 2 (1 <sup>st</sup> 9:20) | 15 (2 <sup>nd</sup> 0:01) |
| Best Scoring Run | 7(2 <sup>nd</sup> 5:04)  | 9(1 <sup>st</sup> 1:23)   |
| Lead Changes     | 9                        |                           |
| Times Tied       | 1                        |                           |
| Time with Lead   | 02:15                    | 16:34                     |

| Points from   | KEN | USC |
|---------------|-----|-----|
| Turnovers     | 9   | 13  |
| Paint         | 8   | 34  |
| Second Chance | 9   | 15  |
| Fast Breaks   | 4   | 10  |
| Bench         | 6   | 19  |

|     | Period by Period Scoring |     |     |     |     |
|-----|--------------------------|-----|-----|-----|-----|
|     | 1st                      | 2nd | 3rd | 4th | TOT |
| KEN | 18                       | 17  | 15  | 19  | 69  |
| USC | 26                       | 24  | 17  | 20  | 87  |



**Kentucky at South Carolina**

02/02/23 Colonial Life Arena, Columbia  
2022-23 Women's Basketball

Game Time: 7:00 PM

Game Duration: 2:01

Attendance: 12,743

Officials: Michael McConnell, Dee Kantner, Ashlee Goode

**Period 3**

**Quarter Starters:**

|            |            |            |             |                 |               |
|------------|------------|------------|-------------|-----------------|---------------|
| <b>USC</b> | 1 Cooke Z  | 4 Boston A | 5 Saxton V  | 12 Beal B       | 41 Fletcher K |
| <b>KEN</b> | 1 Benton R | 5 Green B  | 11 Walker J | 21 Leveretter N | 22 Scherr M   |

| Game Time | USC  | Score        | Diff      | KEN  |
|-----------|--|--------------|-----------|--|
| 10:00     | 15 AMIHERE L substitution out  |              |           |  |
| 10:00     | 23 HALL B substitution out   |              |           |  |
| 10:00     | 1 COOKE Z substitution in  |              |           |  |
| 10:00     | 5 SAXTON V substitution in   |              |           |  |
| 10:00     |  |              |           | 4 RUSSELL E substitution out   |
| 10:00     |  |              |           | 13 PETTY A substitution out  |
| 10:00     |  |              |           | 21 LEVERETTER N substitution in  |
| 10:00     |  |              |           | 22 SCHERR M substitution in  |
| 09:47     |  | <b>50-38</b> | <b>12</b> | 5 GREEN B 3pt FG , pull up jump shot made (8)                                |
| 09:47     |  |              |           | 11 WALKER J assist (2)   |
| 09:29     | 5 SAXTON V 2pt FG in the paint, jump shot missed                               |              |           |  |
| 09:26     |  |              |           | 5 GREEN B defensive rebound (5)  |
| 09:18     |  | <b>50-40</b> | <b>10</b> | 11 WALKER J 2pt FG in the paint, driving layup made (4)                      |
| 08:55     | 12 BEAL B 3pt FG , jump shot missed  |              |           |  |
| 08:52     | 4 BOSTON A offensive rebound (9)   |              |           |  |
| 08:40     | 5 SAXTON V 2pt FG second chance in the paint, layup missed                     |              |           |  |
| 08:38     |  |              |           | 5 GREEN B defensive rebound (6)  |
| 08:30     |  |              |           | 1 BENTON R 2pt FG outside the paint, pull up jump shot blocked               |
| 08:30     | 4 BOSTON A block (2)   |              |           |  |
| 08:24     | 4 BOSTON A defensive rebound (10)  |              |           |  |
| 08:23     | 1 COOKE Z turnover lost ball (1)   |              |           |  |
| 08:13     |  |              |           | 22 SCHERR M 2pt FG from turnover in the paint, layup blocked                 |
| 08:13     | 4 BOSTON A block (3)   |              |           |  |
| 08:12     |  |              |           | offensive rebound (15)   |
| 08:11     |  |              |           | 11 WALKER J turnover lost ball (2)   |
| 07:52     | 41 FLETCHER K 2pt FG from turnover outside the paint, pull up jump shot missed |              |           |  |
| 07:50     |  |              |           | 1 BENTON R defensive rebound (1)   |
| 07:39     |  |              |           | 5 GREEN B 2pt FG outside the paint, pull up jump shot missed                 |
| 07:39     |  |              |           | offensive dead ball rebound (2)  |
| 07:39     | 4 BOSTON A foul personal (1 - 1)   |              |           | 21 LEVERETTER N foul drawn (2)   |
| 07:34     |  | <b>50-42</b> | <b>8</b>  | 11 WALKER J 2pt FG second chance in the paint, turnaround jump shot made (6) |
| 07:10     | 1 COOKE Z 3pt FG , jump shot missed  |              |           |  |
| 07:08     | 4 BOSTON A offensive rebound (11)  |              |           |  |
| 07:07     | 4 BOSTON A 2pt FG second chance in the paint, layup made (10)                  | <b>52-42</b> | <b>10</b> |  |
| 07:01     | 41 FLETCHER K foul drawn (1)   |              |           | 21 LEVERETTER N foul offensive (4 - 1)                                       |
| 07:01     |  |              |           | 21 LEVERETTER N turnover offensive (1)                                       |
| 07:01     | 41 FLETCHER K substitution out   |              |           |  |
| 07:01     | 25 JOHNSON R substitution in   |              |           |  |
| 07:01     |  |              |           | 21 LEVERETTER N substitution out   |
| 07:01     |  |              |           | 25 ADEYEYE A substitution in   |



**Kentucky at South Carolina**

02/02/23 Colonial Life Arena, Columbia  
2022-23 Women's Basketball

**Game Time:** 7:00 PM  
**Game Duration:** 2:01  
**Attendance:** 12,743

**Officials:** Michael McConnell, Dee Kantner, Ashlee Goode

| Game Time | USC   | Score        | Diff      | KEN  |
|-----------|---|--------------|-----------|--|
| 06:50     | 25 JOHNSON R 3pt FG from turnover, jump shot missed             |              |           |  |
| 06:46     |   |              |           | 11 WALKER J defensive rebound (3)                                    |
| 06:40     |   |              |           | 22 SCHERR M 3pt FG , pull up jump shot missed                        |
| 06:37     |   |              |           | 25 ADEYEYE A offensive rebound (2)                                   |
| 06:32     | 5 SAXTON V foul shooting (3 - 2)                                |              |           | 1 BENTON R foul drawn (4)  |
| 06:32     |   | <b>52-43</b> | <b>9</b>  | 1 BENTON R free throw 1 - 2 made (14)                                |
| 06:32     |   |              |           | 1 BENTON R free throw 2 - 2 missed                                   |
| 06:31     | 12 BEAL B defensive rebound (3)                                 |              |           |  |
| 06:31     | 4 BOSTON A foul drawn (3)                                       |              |           | 25 ADEYEYE A foul personal (3 - 2)                                   |
| 06:31     | 5 SAXTON V substitution out                                     |              |           |  |
| 06:31     | 10 CARDOSO K substitution in                                    |              |           |  |
| 06:31     |   |              |           | 25 ADEYEYE A substitution out  |
| 06:31     |   |              |           | 13 PETTY A substitution in   |
| 06:12     | 1 COOKE Z 2pt FG outside the paint, turnaround jump shot missed |              |           |  |
| 06:09     |   |              |           | 1 BENTON R defensive rebound (2)                                     |
| 06:04     |   | <b>52-46</b> | <b>6</b>  | 5 GREEN B 3pt FG fast break, pull up jump shot made (11)             |
| 06:04     |   |              |           | 1 BENTON R assist (1)  |
| 05:46     | 10 CARDOSO K 2pt FG in the paint, layup missed                  |              |           |  |
| 05:44     | 4 BOSTON A offensive rebound (12)                               |              |           |  |
| 05:43     | 4 BOSTON A 2pt FG second chance in the paint, layup made (12)   | <b>54-46</b> | <b>8</b>  |  |
| 05:22     | 12 BEAL B foul shooting (1 - 3)                                 |              |           | 1 BENTON R foul drawn (5)  |
| 05:22     |   | <b>54-47</b> | <b>7</b>  | 1 BENTON R free throw 1 - 2 made (15)                                |
| 05:22     |   | <b>54-48</b> | <b>6</b>  | 1 BENTON R free throw 2 - 2 made (16)                                |
| 05:07     | 10 CARDOSO K foul drawn (3)                                     |              |           | 13 PETTY A foul personal (1 - 3)                                     |
| 05:05     | 10 CARDOSO K 2pt FG in the paint, layup made (9)                | <b>56-48</b> | <b>8</b>  |  |
| 05:05     | 25 JOHNSON R assist (2)   |              |           |  |
| 04:55     | 12 BEAL B foul personal (2 - 4)                                 |              |           | 1 BENTON R foul drawn (6)  |
| 04:55     | Timeout media   |              |           |  |
| 04:42     | 4 BOSTON A steal (2)  |              |           | 5 GREEN B turnover bad pass (1)                                      |
| 04:26     | 4 BOSTON A foul drawn (4)                                       |              |           | 5 GREEN B foul shooting (2 - 4)                                      |
| 04:26     | 4 BOSTON A free throw 1 - 2 made (13)                           | <b>57-48</b> | <b>9</b>  |  |
| 04:26     | 4 BOSTON A free throw 2 - 2 made (14)                           | <b>58-48</b> | <b>10</b> |  |
| 04:15     |   |              |           | 11 WALKER J 2pt FG in the paint, driving layup blocked               |
| 04:15     | 10 CARDOSO K block (2)  |              |           |  |
| 04:15     |   |              |           | offensive rebound (20)   |
| 03:56     |   |              |           | 1 BENTON R 2pt FG second chance outside the paint, jump shot blocked |
| 03:56     | 10 CARDOSO K block (3)  |              |           |  |
| 03:51     |   |              |           | 13 PETTY A offensive rebound (3)                                     |
| 03:50     |   |              |           | 13 PETTY A 2pt FG second chance outside the paint, jump shot blocked |
| 03:50     | 12 BEAL B block (1)   |              |           |  |
| 03:42     | 4 BOSTON A defensive rebound (13)                               |              |           |  |
| 03:40     | 10 CARDOSO K 2pt FG in the paint, layup missed                  |              |           |  |
| 03:36     | 25 JOHNSON R offensive rebound (2)                              |              |           |  |
| 03:35     | 25 JOHNSON R 2pt FG second chance in the paint, layup missed    |              |           |  |
| 03:35     | 4 BOSTON A offensive rebound (14)                               |              |           |  |
| 03:35     | 4 BOSTON A foul offensive (2 - 5)                               |              |           | 1 BENTON R foul drawn (7)  |



**Kentucky at South Carolina**

02/02/23 Colonial Life Arena, Columbia  
2022-23 Women's Basketball

**Game Time:** 7:00 PM  
**Game Duration:** 2:01  
**Attendance:** 12,743

**Officials:** Michael McConnell, Dee Kantner, Ashlee Goode

| Game Time | USC   | Score        | Diff      | KEN   |
|-----------|---|--------------|-----------|---|
| 03:35     | 4 BOSTON A turnover offensive (2)   |              |           |   |
| 03:20     |   |              |           | 1 BENTON R 3pt FG from turnover, step back jump shot missed       |
| 03:19     |   |              |           | offensive rebound (22)  |
| 03:12     | 25 JOHNSON R steal (1)  |              |           | 1 BENTON R turnover bad pass (5)                                  |
| 03:08     | 25 JOHNSON R 2pt FG fast break from turnover in the paint, driving layup made (4) | <b>60-48</b> | <b>12</b> |   |
| 03:02     |   |              |           | Timeout 30 Sec  |
| 03:02     | Timeout media   |              |           |   |
| 03:02     | 1 COOKE Z substitution out  |              |           |   |
| 03:02     | 23 HALL B substitution in   |              |           |   |
| 03:02     |   |              |           | 1 BENTON R substitution out                                       |
| 03:02     |   |              |           | 3 CAMBRIDGE K substitution in                                     |
| 02:46     |   |              |           | 5 GREEN B 3pt FG , pull up jump shot missed                       |
| 02:43     | 10 CARDOSO K defensive rebound (2)  |              |           |   |
| 02:30     | 10 CARDOSO K foul drawn (4)   |              |           | 22 SCHERR M foul personal (1 - 5)                                 |
| 02:30     | 10 CARDOSO K free throw 1 - 2 missed  |              |           |   |
| 02:30     | offensive dead ball rebound (1)   |              |           |   |
| 02:30     | 10 CARDOSO K free throw 2 - 2 made (10)   | <b>61-48</b> | <b>13</b> |   |
| 02:30     |   |              |           | 13 PETTY A substitution out                                       |
| 02:30     |   |              |           | 25 ADEYEYE A substitution in                                      |
| 02:06     |   |              |           | 11 WALKER J 2pt FG in the paint, layup blocked                    |
| 02:06     | 10 CARDOSO K block (4)  |              |           |   |
| 02:06     |   |              |           | offensive rebound (23)  |
| 02:01     |   |              |           | 25 ADEYEYE A 2pt FG second chance in the paint, jump shot blocked |
| 02:01     | 10 CARDOSO K block (5)  |              |           |   |
| 01:57     | 12 BEAL B defensive rebound (4)   |              |           |   |
| 01:55     | 10 CARDOSO K 2pt FG fast break in the paint, layup made (12)                      | <b>63-48</b> | <b>15</b> |   |
| 01:55     | 25 JOHNSON R assist (3)   |              |           |   |
| 01:42     |   |              |           | 22 SCHERR M 2pt FG outside the paint, pull up jump shot missed    |
| 01:40     | 10 CARDOSO K defensive rebound (3)  |              |           |   |
| 01:40     | 10 CARDOSO K foul drawn (5)   |              |           | 25 ADEYEYE A foul personal (4 - 6)                                |
| 01:40     | 4 BOSTON A substitution out   |              |           |   |
| 01:40     | 15 AMIHERE L substitution in  |              |           |   |
| 01:40     |   |              |           | 25 ADEYEYE A substitution out                                     |
| 01:40     |   |              |           | 13 PETTY A substitution in  |
| 01:40     | 10 CARDOSO K free throw fast break 1 - 2 made (13)                                | <b>64-48</b> | <b>16</b> |   |
| 01:40     | 10 CARDOSO K free throw fast break 2 - 2 made (14)                                | <b>65-48</b> | <b>17</b> |   |
| 01:40     | 12 BEAL B substitution out  |              |           |   |
| 01:40     | 1 COOKE Z substitution in   |              |           |   |
| 01:22     | 10 CARDOSO K foul shooting (3 - 6)  |              |           | 22 SCHERR M foul drawn (4)  |
| 01:22     |   | <b>65-49</b> | <b>16</b> | 22 SCHERR M free throw 1 - 2 made (8)                             |
| 01:22     |   | <b>65-50</b> | <b>15</b> | 22 SCHERR M free throw 2 - 2 made (9)                             |
| 01:22     | 10 CARDOSO K substitution out   |              |           |   |
| 01:22     | 2 WATKINS A substitution in   |              |           |   |
| 01:04     | 15 AMIHERE L 2pt FG in the paint, turnaround jump shot blocked                    |              |           |   |
| 01:04     |   |              |           | 5 GREEN B block (1)   |
| 00:59     |   |              |           | 13 PETTY A defensive rebound (4)                                  |



Official Basketball Play by Play - 3rd Period

### Kentucky at South Carolina

02/02/23 Colonial Life Arena, Columbia  
2022-23 Women's Basketball

Game Time: 7:00 PM

Game Duration: 2:01

Attendance: 12,743

Officials: Michael McConnell, Dee Kantner, Ashlee Goode

| Game Time            | USC  | Score | Diff | KEN   |
|----------------------|--|-------|------|---|
| 00:51                |  |       |      | 11 WALKER J 2pt FG outside the paint, pull up jump shot missed        |
| 00:48                | 2 WATKINS A defensive rebound (2)                                |       |      |   |
| 00:44                | 1 COOKE Z 2pt FG fast break in the paint, driving layup made (9) | 67-50 | 17   |   |
| 00:44                | 25 JOHNSON R assist (4)  |       |      |   |
| 00:34                | 2 WATKINS A foul drawn (1)                                       |       |      | 22 SCHERR M foul offensive (2 - 7)                                    |
| 00:34                |  |       |      | 22 SCHERR M turnover offensive (3)                                    |
| 00:08                | 2 WATKINS A 2pt FG from turnover in the paint, hook shot missed  |       |      |   |
| 00:04                |  |       |      | 5 GREEN B defensive rebound (7)                                       |
| 00:01                |  |       |      | 22 SCHERR M 2pt FG in the paint, driving layup blocked                |
| 00:01                | 2 WATKINS A block (1)  |       |      |   |
| 00:00                |  |       |      | offensive rebound (26)  |
| 00:00                |  |       |      | 22 SCHERR M 2pt FG second chance outside the paint, jump shot blocked |
| 00:00                | 15 AMIHERE L block (1)   |       |      |   |
| 00:00                |  |       |      | offensive dead ball rebound (3)                                       |
| <b>END OF PERIOD</b> |  |       |      |   |
| <b>USC 67-50 KEN</b> |  |       |      |   |



**Kentucky at South Carolina**

02/02/23 Colonial Life Arena, Columbia  
2022-23 Women's Basketball

Game Time: 7:00 PM  
Game Duration: 2:01  
Attendance: 12,743

Officials: Michael McConnell, Dee Kantner, Ashlee Goode

**Kentucky - 15**

| NO.           | Name              | F/G | Min   | FG   |     |     | Rebounds |    |     | Fouls |    | TP | AS | TO | ST | Blocks |    | +/- |
|---------------|-------------------|-----|-------|------|-----|-----|----------|----|-----|-------|----|----|----|----|----|--------|----|-----|
|               |                   |     |       | M-A  | M-A | M-A | OR       | DR | TOT | PF    | FD |    |    |    |    | BS     | BA |     |
| 21            | Nyah Leveretter   | F   | 02:59 | 0-0  | 0-0 | 0-0 | 0        | 0  | 0   | 1     | 1  | 0  | 0  | 1  | 0  | 0      | 0  | 5   |
| 1             | Robyn Benton      | G   | 06:58 | 0-3  | 0-1 | 3-4 | 0        | 2  | 2   | 0     | 4  | 3  | 1  | 1  | 0  | 0      | 2  | 3   |
| 5             | Blair Green       | G   | 10:00 | 2-4  | 2-3 | 0-0 | 0        | 3  | 3   | 1     | 0  | 6  | 0  | 1  | 0  | 1      | 0  | -2  |
| 11            | Jada Walker       | G   | 10:00 | 2-5  | 0-0 | 0-0 | 0        | 1  | 1   | 0     | 0  | 4  | 1  | 1  | 0  | 0      | 2  | -2  |
| 22            | Maddie Scherr     | G   | 10:00 | 0-5  | 0-1 | 2-2 | 0        | 0  | 0   | 2     | 1  | 2  | 0  | 1  | 0  | 0      | 3  | -2  |
| 4             | Eniya Russell     |     | 00:00 | 0-0  | 0-0 | 0-0 | 0        | 0  | 0   | 0     | 0  | 0  | 0  | 0  | 0  | 0      | 0  | 0   |
| 25            | Adebola Adeyeye   |     | 01:20 | 0-1  | 0-0 | 0-0 | 1        | 0  | 1   | 2     | 0  | 0  | 0  | 0  | 0  | 0      | 1  | -1  |
| 13            | Ajae Petty        |     | 05:41 | 0-1  | 0-0 | 0-0 | 1        | 1  | 2   | 1     | 0  | 0  | 0  | 0  | 0  | 0      | 1  | -6  |
| 3             | Kennedy Cambridge |     | 03:02 | 0-0  | 0-0 | 0-0 | 0        | 0  | 0   | 0     | 0  | 0  | 0  | 0  | 0  | 0      | 0  | -5  |
| Team          |                   |     |       |      |     |     | 5        | 0  | 5   |       |    | 0  |    | 0  |    |        |    |     |
| <b>Totals</b> |                   |     |       | 4-19 | 2-5 | 5-6 | 7        | 7  | 14  | 7     | 6  | 15 | 2  | 5  | 0  | 1      | 9  | -2  |

| Shooting By Period |      |       |
|--------------------|------|-------|
| 3rd FG%            | 4-19 | 21.1% |
| 3PT%               | 2-5  | 40.0% |
| FT%                | 5-6  | 83.3% |
| GM FG%             | 4-19 | 21.1% |
| 3PT%               | 2-5  | 40.0% |
| FT%                | 5-6  | 83.3% |

Dead Ball Rebounds: 2, 0

Technical Fouls::NONE

**South Carolina - 17**

| NO.           | Name             | F/G | Min   | FG   |     |     | Rebounds |    |     | Fouls |    | TP | AS | TO | ST | Blocks |    | +/- |
|---------------|------------------|-----|-------|------|-----|-----|----------|----|-----|-------|----|----|----|----|----|--------|----|-----|
|               |                  |     |       | M-A  | M-A | M-A | OR       | DR | TOT | PF    | FD |    |    |    |    | BS     | BA |     |
| 4             | Aliyah Boston    | F   | 08:20 | 2-2  | 0-0 | 2-2 | 4        | 2  | 6   | 2     | 2  | 6  | 0  | 1  | 1  | 2      | 0  | 0   |
| 5             | Victaria Saxton  | F   | 03:29 | 0-2  | 0-0 | 0-0 | 0        | 0  | 0   | 1     | 0  | 0  | 0  | 0  | 0  | 0      | 0  | -6  |
| 1             | Zia Cooke        | G   | 08:38 | 1-3  | 0-1 | 0-0 | 0        | 0  | 0   | 0     | 0  | 2  | 0  | 1  | 0  | 0      | 0  | -3  |
| 12            | Brea Beal        | G   | 08:20 | 0-1  | 0-1 | 0-0 | 0        | 2  | 2   | 2     | 0  | 0  | 0  | 0  | 0  | 1      | 0  | 2   |
| 41            | Kierra Fletcher  | G   | 02:59 | 0-1  | 0-0 | 0-0 | 0        | 0  | 0   | 0     | 1  | 0  | 0  | 0  | 0  | 0      | 0  | -5  |
| 25            | Raven Johnson    |     | 07:01 | 1-3  | 0-1 | 0-0 | 1        | 0  | 1   | 0     | 0  | 2  | 3  | 0  | 1  | 0      | 0  | 7   |
| 10            | Kamilla Cardoso  |     | 05:09 | 2-4  | 0-0 | 3-4 | 0        | 2  | 2   | 1     | 3  | 7  | 0  | 0  | 0  | 4      | 0  | 6   |
| 23            | Bree Hall        |     | 03:02 | 0-0  | 0-0 | 0-0 | 0        | 0  | 0   | 0     | 0  | 0  | 0  | 0  | 0  | 0      | 0  | 5   |
| 15            | Laeticia Amihere |     | 01:40 | 0-1  | 0-0 | 0-0 | 0        | 0  | 0   | 0     | 0  | 0  | 0  | 0  | 0  | 1      | 1  | 2   |
| 2             | Ashlyn Watkins   |     | 01:22 | 0-1  | 0-0 | 0-0 | 0        | 1  | 1   | 0     | 1  | 0  | 0  | 0  | 0  | 1      | 0  | 2   |
| Team          |                  |     |       |      |     |     | 0        | 0  | 0   |       |    | 0  |    | 0  |    |        |    |     |
| <b>Totals</b> |                  |     |       | 6-18 | 0-3 | 5-6 | 5        | 7  | 12  | 6     | 7  | 17 | 3  | 2  | 2  | 9      | 1  | 2   |

| Shooting By Period |      |       |
|--------------------|------|-------|
| 3rd FG%            | 6-18 | 33.3% |
| 3PT%               | 0-3  | 0.0%  |
| FT%                | 5-6  | 83.3% |
| GM FG%             | 6-18 | 33.3% |
| 3PT%               | 0-3  | 0.0%  |
| FT%                | 5-6  | 83.3% |

Dead Ball Rebounds: 1, 0

Technical Fouls::NONE

|                  | KEN                       | USC                       |
|------------------|---------------------------|---------------------------|
| Biggest lead     | 0 (1 <sup>st</sup> 10:00) | 17 (3 <sup>rd</sup> 1:40) |
| Best Scoring Run | 7(3 <sup>rd</sup> 7:34)   | 11(3 <sup>rd</sup> 1:40)  |
| Lead Changes     | 0                         |                           |
| Times Tied       | 0                         |                           |
| Time with Lead   | 00:00                     | 09:47                     |

| Points from   | KEN | USC |
|---------------|-----|-----|
| Turnovers     | 0   | 4   |
| Paint         | 4   | 12  |
| Second Chance | 3   | 4   |
| Fast Breaks   | 3   | 8   |
| Bench         | 0   | 9   |

| Period by Period Scoring |     |     |     |     |     |
|--------------------------|-----|-----|-----|-----|-----|
|                          | 1st | 2nd | 3rd | 4th | TOT |
| KEN                      | 18  | 17  | 15  | 19  | 69  |
| USC                      | 26  | 24  | 17  | 20  | 87  |



**Kentucky at South Carolina**

02/02/23 Colonial Life Arena, Columbia  
2022-23 Women's Basketball

**Game Time:** 7:00 PM  
**Game Duration:** 2:01  
**Attendance:** 12,743

**Officials:** Michael McConnell, Dee Kantner, Ashlee Goode

**Period 4**

**Quarter Starters:**

|            |            |             |              |            |              |
|------------|------------|-------------|--------------|------------|--------------|
| <b>USC</b> | 1 Cooke Z  | 2 Watkins A | 15 Amihere L | 23 Hall B  | 25 Johnson R |
| <b>KEN</b> | 1 Benton R | 5 Green B   | 11 Walker J  | 13 Petty A | 22 Scherr M  |

| Game Time | USC  | Score        | Diff      | KEN  |
|-----------|--|--------------|-----------|--|
| 10:00     |  |              |           | 3 CAMBRIDGE K substitution out   |
| 10:00     |  |              |           | 1 BENTON R substitution in   |
| 09:44     | 2 WATKINS A 2pt FG in the paint, layup blocked                     |              |           |  |
| 09:44     |  |              |           | 13 PETTY A block (2)   |
| 09:39     |  |              |           | 13 PETTY A defensive rebound (5)   |
| 09:39     | jump ball situation  |              |           |  |
| 09:15     |  |              |           | 11 WALKER J 2pt FG in the paint, driving layup blocked                   |
| 09:15     | 23 HALL B block (2)  |              |           |  |
| 09:15     |  |              |           | offensive rebound (28)   |
| 09:10     |  |              |           | 5 GREEN B 2pt FG second chance in the paint, turnaround jump shot missed |
| 09:07     | 15 AMIHERE L defensive rebound (3)                                 |              |           |  |
| 09:05     | 23 HALL B 2pt FG fast break in the paint, layup made (2)           | <b>69-50</b> | <b>19</b> |  |
| 09:05     | 15 AMIHERE L assist (1)  |              |           |  |
| 08:56     | 2 WATKINS A foul personal (1 - 1)                                  |              |           | 22 SCHERR M foul drawn (5)   |
| 08:41     |  |              |           | 11 WALKER J 2pt FG outside the paint, turnaround jump shot missed        |
| 08:38     | 15 AMIHERE L defensive rebound (4)                                 |              |           |  |
| 08:30     | 25 JOHNSON R 2pt FG in the paint, driving layup made (6)           | <b>71-50</b> | <b>21</b> |  |
| 08:20     |  |              |           | 22 SCHERR M 3pt FG , step back jump shot missed                          |
| 08:18     | defensive rebound (39)   |              |           |  |
| 08:18     | 1 COOKE Z substitution out   |              |           |  |
| 08:18     | 20 FEAGIN S substitution in  |              |           |  |
| 08:18     |  |              |           | 13 PETTY A substitution out  |
| 08:18     |  |              |           | 25 ADEYEYE A substitution in   |
| 07:56     | 15 AMIHERE L 2pt FG in the paint, driving layup missed             |              |           |  |
| 07:54     | 15 AMIHERE L offensive rebound (5)                                 |              |           |  |
| 07:53     | 15 AMIHERE L 2pt FG second chance in the paint, layup made (6)     | <b>73-50</b> | <b>23</b> |  |
| 07:21     |  |              |           | 25 ADEYEYE A 2pt FG outside the paint, step back jump shot missed        |
| 07:18     | 25 JOHNSON R defensive rebound (3)                                 |              |           |  |
| 07:01     | 20 FEAGIN S 2pt FG outside the paint, step back jump shot made (2) | <b>75-50</b> | <b>25</b> |  |
| 06:52     |  | <b>75-52</b> | <b>23</b> | 25 ADEYEYE A 2pt FG fast break in the paint, layup made (6)              |
| 06:52     |  |              |           | 22 SCHERR M assist (1)   |
| 06:47     | 20 FEAGIN S turnover bad pass (1)                                  |              |           | 11 WALKER J steal (2)  |
| 06:41     |  |              |           | 22 SCHERR M 3pt FG from turnover, jump shot missed                       |
| 06:38     | 20 FEAGIN S defensive rebound (1)                                  |              |           |  |
| 06:21     | 20 FEAGIN S 2pt FG in the paint, layup missed                      |              |           |  |
| 06:16     |  |              |           | 5 GREEN B defensive rebound (8)  |
| 06:08     | 25 JOHNSON R foul shooting (1 - 2)                                 |              |           | 1 BENTON R foul drawn (8)  |
| 06:08     |  | <b>75-53</b> | <b>22</b> | 1 BENTON R free throw 1 - 2 made (17)                                    |
| 06:08     |  | <b>75-54</b> | <b>21</b> | 1 BENTON R free throw 2 - 2 made (18)                                    |





**Kentucky at South Carolina**

02/02/23 Colonial Life Arena, Columbia  
2022-23 Women's Basketball

**Game Time:** 7:00 PM  
**Game Duration:** 2:01  
**Attendance:** 12,743

**Officials:** Michael McConnell, Dee Kantner, Ashlee Goode

| Game Time | USC   | Score        | Diff      | KEN  |
|-----------|---|--------------|-----------|--|
| 05:55     | 15 AMIHERE L 2pt FG in the paint, turnaround jump shot made (8)   | <b>77-54</b> | <b>23</b> |  |
| 05:55     | 2 WATKINS A assist (1)  |              |           |  |
| 05:42     |   | <b>77-56</b> | <b>21</b> | 1 BENTON R 2pt FG outside the paint, pull up jump shot made (20)               |
| 05:24     | 2 WATKINS A turnover bad pass (1)                                 |              |           | 1 BENTON R steal (3)   |
| 05:17     |   |              |           | 1 BENTON R 3pt FG from turnover, pull up jump shot missed                      |
| 05:15     | 15 AMIHERE L defensive rebound (6)                                |              |           |  |
| 05:15     | jump ball situation   |              |           |  |
| 05:15     | 25 JOHNSON R substitution out                                     |              |           |  |
| 05:15     | 21 KITTS C substitution in  |              |           |  |
| 05:10     | 2 WATKINS A foul drawn (2)  |              |           | 22 SCHERR M foul shooting (3 - 1)  |
| 05:10     | Timeout media   |              |           |  |
| 05:10     | 2 WATKINS A free throw 1 - 2 made (7)                             | <b>78-56</b> | <b>22</b> |  |
| 05:10     | 2 WATKINS A free throw 2 - 2 made (8)                             | <b>79-56</b> | <b>23</b> |  |
| 05:10     | 2 WATKINS A foul player technical (2 - 3)                         |              |           |  |
| 05:10     |   | <b>79-57</b> | <b>22</b> | 22 SCHERR M free throw 1 - 2 made (10)   |
| 05:10     |   | <b>79-58</b> | <b>21</b> | 22 SCHERR M free throw 2 - 2 made (11)   |
| 05:00     |   |              |           | 1 BENTON R 2pt FG in the paint, step back jump shot missed                     |
| 04:57     | 21 KITTS C defensive rebound (1)                                  |              |           |  |
| 04:56     | 21 KITTS C foul offensive (1 - 4)                                 |              |           | 11 WALKER J foul drawn (1)   |
| 04:56     | 21 KITTS C turnover offensive (1)                                 |              |           |  |
| 04:56     |   |              |           | 25 ADEYEYE A substitution out  |
| 04:56     |   |              |           | 21 LEVERETTER N substitution in  |
| 04:47     |   |              |           | 1 BENTON R 2pt FG from turnover in the paint, layup missed                     |
| 04:45     | 20 FEAGIN S defensive rebound (2)                                 |              |           |  |
| 04:41     | 21 KITTS C 2pt FG fast break in the paint, driving layup made (2) | <b>81-58</b> | <b>23</b> |  |
| 04:41     | 20 FEAGIN S assist (1)  |              |           |  |
| 04:27     | 20 FEAGIN S foul shooting (1 - 5)                                 |              |           | 1 BENTON R foul drawn (9)  |
| 04:27     | 15 AMIHERE L substitution out                                     |              |           |  |
| 04:27     | 11 COOPER T substitution in                                       |              |           |  |
| 04:27     |   | <b>81-59</b> | <b>22</b> | 1 BENTON R free throw 1 - 2 made (21)  |
| 04:27     |   | <b>81-60</b> | <b>21</b> | 1 BENTON R free throw 2 - 2 made (22)  |
| 04:27     |   |              |           | 5 GREEN B substitution out   |
| 04:27     |   |              |           | 13 PETTY A substitution in   |
| 04:23     | 11 COOPER T turnover bad pass (1)                                 |              |           | 1 BENTON R steal (4)   |
| 04:21     | 11 COOPER T foul shooting (1 - 6)                                 |              |           | 1 BENTON R foul drawn (10)   |
| 04:21     |   | <b>81-61</b> | <b>20</b> | 1 BENTON R free throw fast break 1 - 2 made (23)                               |
| 04:21     |   | <b>81-62</b> | <b>19</b> | 1 BENTON R free throw fast break 2 - 2 made (24)                               |
| 04:21     |   |              |           | 1 BENTON R substitution out  |
| 04:21     |   |              |           | 4 RUSSELL E substitution in  |
| 04:17     | Timeout 30 Sec  |              |           |  |
| 04:14     | 11 COOPER T turnover bad pass (2)                                 |              |           | 13 PETTY A steal (1)   |
| 04:09     |   | <b>81-64</b> | <b>17</b> | 11 WALKER J 2pt FG from turnover outside the paint, pull up jump shot made (8) |
| 04:01     | 11 COOPER T turnover lost ball (3)                                |              |           | 11 WALKER J steal (3)  |
| 03:58     |   |              |           | 4 RUSSELL E 2pt FG from turnover in the paint, driving layup missed            |
| 03:56     | defensive rebound (46)  |              |           |  |
| 03:51     | 11 COOPER T foul drawn (1)  |              |           | 4 RUSSELL E foul personal (1 - 2)  |



**Kentucky at South Carolina**

02/02/23 Colonial Life Arena, Columbia  
2022-23 Women's Basketball

**Game Time:** 7:00 PM  
**Game Duration:** 2:01  
**Attendance:** 12,743

**Officials:** Michael McConnell, Dee Kantner, Ashlee Goode

| Game Time            | USC   | Score        | Diff      | KEN  |
|----------------------|---|--------------|-----------|--|
| 03:25                | 23 HALL B 2pt FG in the paint, driving layup made (4)                       | <b>83-64</b> | <b>19</b> |  |
| 03:05                |   |              |           | 11 WALKER J 3pt FG , step back jump shot missed                                |
| 03:02                | 11 COOPER T defensive rebound (1)   |              |           |  |
| 02:59                | 20 FEAGIN S 2pt FG fast break in the paint, driving layup made (4)          | <b>85-64</b> | <b>21</b> |  |
| 02:59                | 11 COOPER T assist (1)  |              |           |  |
| 02:46                |   |              |           | Timeout 60 Sec   |
| 02:46                | 23 HALL B substitution out  |              |           |  |
| 02:46                | 0 THOMPSON O substitution in  |              |           |  |
| 02:46                |   |              |           | 11 WALKER J substitution out   |
| 02:46                |   |              |           | 22 SCHERR M substitution out   |
| 02:46                |   |              |           | 3 CAMBRIDGE K substitution in  |
| 02:46                |   |              |           | 20 JENKINS A substitution in   |
| 02:46                |   |              |           | turnover sec 5 (16)  |
| 02:38                | 21 KITTS C turnover bad pass (2)  |              |           | 4 RUSSELL E steal (1)  |
| 02:13                |   |              |           | 4 RUSSELL E 2pt FG from turnover outside the paint, step back jump shot missed |
| 02:11                | 21 KITTS C defensive rebound (2)  |              |           |  |
| 02:05                | 0 THOMPSON O 3pt FG , jump shot missed                                      |              |           |  |
| 02:01                |   |              |           | 3 CAMBRIDGE K defensive rebound (2)  |
| 02:01                |   |              |           | 3 CAMBRIDGE K turnover lost ball (1)   |
| 01:44                | 11 COOPER T 2pt FG from turnover in the paint, layup missed                 |              |           |  |
| 01:41                |   |              |           | 13 PETTY A defensive rebound (6)   |
| 01:23                |   |              |           | 20 JENKINS A 2pt FG outside the paint, jump shot blocked                       |
| 01:23                | 20 FEAGIN S block (1)   |              |           |  |
| 01:19                | 2 WATKINS A defensive rebound (3)   |              |           |  |
| 01:15                | 20 FEAGIN S 2pt FG fast break in the paint, driving layup made (6)          | <b>87-64</b> | <b>23</b> |  |
| 01:15                | 21 KITTS C assist (1)   |              |           |  |
| 00:52                | 21 KITTS C foul shooting (2 - 7)  |              |           | 20 JENKINS A foul drawn (1)  |
| 00:52                |   |              |           | 13 PETTY A substitution out  |
| 00:52                |   |              |           | 24 THOMAS Z substitution in  |
| 00:52                |   | <b>87-65</b> | <b>22</b> | 20 JENKINS A free throw 1 - 2 made (1)   |
| 00:52                |   | <b>87-66</b> | <b>21</b> | 20 JENKINS A free throw 2 - 2 made (2)   |
| 00:43                | 11 COOPER T 2pt FG in the paint, driving layup missed                       |              |           |  |
| 00:40                | 20 FEAGIN S offensive rebound (3)   |              |           |  |
| 00:25                | 2 WATKINS A foul drawn (3)  |              |           | 20 JENKINS A foul personal (1 - 3)   |
| 00:18                | 21 KITTS C 2pt FG second chance outside the paint, pull up jump shot missed |              |           |  |
| 00:15                |   |              |           | 4 RUSSELL E defensive rebound (1)  |
| 00:05                |   | <b>87-69</b> | <b>18</b> | 4 RUSSELL E 3pt FG , pull up jump shot made (3)                                |
| <b>END OF GAME</b>   |   |              |           |  |
| <b>USC 87-69 KEN</b> |   |              |           |  |



### Kentucky at South Carolina

02/02/23 Colonial Life Arena, Columbia  
2022-23 Women's Basketball

Game Time: 7:00 PM  
Game Duration: 2:01  
Attendance: 12,743

Officials: Michael McConnell, Dee Kantner, Ashlee Goode

#### Kentucky - 19

| NO.           | Name              | F/G | Min   | FG   |     |       | Rebounds |    |     | Fouls |    | TP | AS | TO | ST | Blocks |    | +/- |
|---------------|-------------------|-----|-------|------|-----|-------|----------|----|-----|-------|----|----|----|----|----|--------|----|-----|
|               |                   |     |       | M-A  | M-A | M-A   | OR       | DR | TOT | PF    | FD |    |    |    |    | BS     | BA |     |
| 21            | Nyah Leveretter   | F   | 04:56 | 0-0  | 0-0 | 0-0   | 0        | 0  | 0   | 0     | 0  | 0  | 0  | 0  | 0  | 0      | 0  | 3   |
| 1             | Robyn Benton      | G   | 05:39 | 1-4  | 0-1 | 6-6   | 0        | 0  | 0   | 0     | 3  | 8  | 0  | 0  | 2  | 0      | 0  | -2  |
| 5             | Blair Green       | G   | 05:33 | 0-1  | 0-0 | 0-0   | 0        | 1  | 1   | 0     | 0  | 0  | 0  | 0  | 0  | 0      | -4 |     |
| 11            | Jada Walker       | G   | 07:14 | 1-4  | 0-1 | 0-0   | 0        | 0  | 0   | 0     | 1  | 2  | 0  | 0  | 2  | 0      | -4 |     |
| 22            | Maddie Scherr     | G   | 07:14 | 0-2  | 0-2 | 2-2   | 0        | 0  | 0   | 1     | 1  | 2  | 1  | 0  | 0  | 0      | -4 |     |
| 25            | Adebola Adeyeye   |     | 03:22 | 1-2  | 0-0 | 0-0   | 0        | 0  | 0   | 0     | 0  | 2  | 0  | 0  | 0  | 0      | 0  |     |
| 13            | Ajae Petty        |     | 05:17 | 0-0  | 0-0 | 0-0   | 0        | 2  | 2   | 0     | 0  | 0  | 0  | 0  | 1  | 1      | -6 |     |
| 4             | Eniya Russell     |     | 04:21 | 1-3  | 1-1 | 0-0   | 0        | 1  | 1   | 1     | 0  | 3  | 0  | 0  | 1  | 0      | 1  |     |
| 3             | Kennedy Cambridge |     | 02:46 | 0-0  | 0-0 | 0-0   | 0        | 1  | 1   | 0     | 0  | 0  | 0  | 1  | 0  | 0      | 3  |     |
| 20            | Amiya Jenkins     |     | 02:46 | 0-1  | 0-0 | 2-2   | 0        | 0  | 0   | 1     | 1  | 2  | 0  | 0  | 0  | 0      | 3  |     |
| 24            | Zennia Thomas     |     | 00:52 | 0-0  | 0-0 | 0-0   | 0        | 0  | 0   | 0     | 0  | 0  | 0  | 0  | 0  | 0      | 5  |     |
| Team          |                   |     |       |      |     |       | 1        | 0  | 1   |       |    | 0  |    | 1  |    |        |    |     |
| <b>Totals</b> |                   |     |       | 4-17 | 1-5 | 10-10 | 1        | 5  | 6   | 3     | 6  | 19 | 1  | 2  | 6  | 1      | 2  | -1  |

| Shooting By Period  |       |        |
|---------------------|-------|--------|
| 4 <sup>th</sup> FG% | 4-17  | 23.5%  |
| 3PT%                | 1-5   | 20.0%  |
| FT%                 | 10-10 | 100%   |
| GM FG%              | 4-17  | 23.5%  |
| 3PT%                | 1-5   | 20.0%  |
| FT%                 | 10-10 | 100.0% |

Dead Ball Rebounds: 0, 0

Technical Fouls::NONE

#### South Carolina - 20

| NO.           | Name             | F/G | Min   | FG   |     |     | Rebounds |    |     | Fouls |    | TP | AS | TO | ST | Blocks |    | +/- |
|---------------|------------------|-----|-------|------|-----|-----|----------|----|-----|-------|----|----|----|----|----|--------|----|-----|
|               |                  |     |       | M-A  | M-A | M-A | OR       | DR | TOT | PF    | FD |    |    |    |    | BS     | BA |     |
| 4             | Aliyah Boston    | F   | 00:00 | 0-0  | 0-0 | 0-0 | 0        | 0  | 0   | 0     | 0  | 0  | 0  | 0  | 0  | 0      | 0  |     |
| 5             | Victoria Saxton  | F   | 00:00 | 0-0  | 0-0 | 0-0 | 0        | 0  | 0   | 0     | 0  | 0  | 0  | 0  | 0  | 0      | 0  |     |
| 1             | Zia Cooke        | G   | 01:42 | 0-0  | 0-0 | 0-0 | 0        | 0  | 0   | 0     | 0  | 0  | 0  | 0  | 0  | 0      | 4  |     |
| 12            | Brea Beal        | G   | 00:00 | 0-0  | 0-0 | 0-0 | 0        | 0  | 0   | 0     | 0  | 0  | 0  | 0  | 0  | 0      | 0  |     |
| 41            | Kierra Fletcher  | G   | 00:00 | 0-0  | 0-0 | 0-0 | 0        | 0  | 0   | 0     | 0  | 0  | 0  | 0  | 0  | 0      | 0  |     |
| 2             | Ashlyn Watkins   |     | 10:00 | 0-1  | 0-0 | 2-2 | 0        | 1  | 1   | 2     | 2  | 2  | 1  | 1  | 0  | 0      | 1  |     |
| 15            | Laeticia Amihere |     | 05:33 | 2-3  | 0-0 | 0-0 | 1        | 3  | 4   | 0     | 0  | 4  | 1  | 0  | 0  | 0      | 6  |     |
| 23            | Bree Hall        |     | 07:14 | 2-2  | 0-0 | 0-0 | 0        | 0  | 0   | 0     | 0  | 4  | 0  | 0  | 0  | 1      | 4  |     |
| 25            | Raven Johnson    |     | 04:45 | 1-1  | 0-0 | 0-0 | 0        | 1  | 1   | 1     | 0  | 2  | 0  | 0  | 0  | 0      | 4  |     |
| 20            | Sania Feagin     |     | 08:18 | 3-4  | 0-0 | 0-0 | 1        | 2  | 3   | 1     | 0  | 6  | 1  | 1  | 0  | 1      | -3 |     |
| 21            | Chloe Kitts      |     | 05:15 | 1-2  | 0-0 | 0-0 | 0        | 2  | 2   | 2     | 0  | 2  | 1  | 2  | 0  | 0      | -3 |     |
| 11            | Talaysia Cooper  |     | 04:27 | 0-2  | 0-0 | 0-0 | 0        | 1  | 1   | 1     | 1  | 0  | 1  | 3  | 0  | 0      | -5 |     |
| 0             | Olivia Thompson  |     | 02:46 | 0-1  | 0-1 | 0-0 | 0        | 0  | 0   | 0     | 0  | 0  | 0  | 0  | 0  | 0      | -3 |     |
| Team          |                  |     |       |      |     |     | 0        | 2  | 2   |       |    | 0  |    | 0  |    |        |    |     |
| <b>Totals</b> |                  |     |       | 9-16 | 0-1 | 2-2 | 2        | 12 | 14  | 7     | 3  | 20 | 5  | 7  | 0  | 2      | 1  | 1   |

| Shooting By Period  |      |        |
|---------------------|------|--------|
| 4 <sup>th</sup> FG% | 9-16 | 56.3%  |
| 3PT%                | 0-1  | 0.0%   |
| FT%                 | 2-2  | 100%   |
| GM FG%              | 9-16 | 56.3%  |
| 3PT%                | 0-1  | 0.0%   |
| FT%                 | 2-2  | 100.0% |

Dead Ball Rebounds: 0, 0

Technical Fouls:Watkins 4<sup>th</sup>5:10

|                  | KEN                       | USC                       |
|------------------|---------------------------|---------------------------|
| Biggest lead     | 0 (1 <sup>st</sup> 10:00) | 25 (4 <sup>th</sup> 7:01) |
| Best Scoring Run | 6(4 <sup>th</sup> 4:09)   | 8(4 <sup>th</sup> 7:01)   |
| Lead Changes     | 0                         |                           |
| Times Tied       | 0                         |                           |
| Time with Lead   | 00:00                     | 09:44                     |

| Points from   | KEN | USC |
|---------------|-----|-----|
| Turnovers     | 4   | 0   |
| Paint         | 2   | 16  |
| Second Chance | 0   | 2   |
| Fast Breaks   | 4   | 8   |
| Bench         | 7   | 20  |

| Period by Period Scoring |     |     |     |     |     |
|--------------------------|-----|-----|-----|-----|-----|
|                          | 1st | 2nd | 3rd | 4th | TOT |
| KEN                      | 18  | 17  | 15  | 19  | 69  |
| USC                      | 26  | 24  | 17  | 20  | 87  |



**Kentucky at South Carolina**

02/02/23 Colonial Life Arena, Columbia  
2022-23 Women's Basketball

Game Time: 7:00 PM  
Game Duration: 2:01  
Attendance: 12,743

Officials: Michael McConnell, Dee Kantner, Ashlee Goode

**Kentucky - 34**

| NO.           | Name              | Min     | FG   |      |       | 3P |    |     | FT |    |    | Rebounds |     |    | Fouls |    | TP | AS | TO | ST | Blocks |     | +/- |
|---------------|-------------------|---------|------|------|-------|----|----|-----|----|----|----|----------|-----|----|-------|----|----|----|----|----|--------|-----|-----|
|               |                   |         | M-A  | M-A  | M-A   | OR | DR | TOT | PF | FD | OR | DR       | TOT | BS | BA    |    |    |    |    |    |        |     |     |
| 21            | Nyah Leveretter   | F 07:55 | 0-0  | 0-0  | 0-0   | 0  | 0  | 0   | 1  | 1  | 0  | 0        | 0   | 1  | 1     | 0  | 0  | 1  | 0  | 0  | 0      | 0   | 8   |
| 1             | Robyn Benton      | G 12:37 | 1-7  | 0-2  | 9-10  | 0  | 2  | 2   | 0  | 7  | 11 | 1        | 1   | 2  | 0     | 2  | 1  | 1  | 2  | 0  | 2      | 1   |     |
| 5             | Blair Green       | G 15:33 | 2-5  | 2-3  | 0-0   | 0  | 4  | 4   | 1  | 0  | 6  | 0        | 1   | 0  | 1     | 0  | 1  | 0  | 1  | 0  | 0      | -6  |     |
| 11            | Jada Walker       | G 17:14 | 3-9  | 0-1  | 0-0   | 0  | 1  | 1   | 0  | 1  | 6  | 1        | 1   | 2  | 0     | 3  | 1  | 1  | 2  | 0  | 3      | -6  |     |
| 22            | Maddie Scherr     | G 17:14 | 0-7  | 0-3  | 4-4   | 0  | 0  | 0   | 3  | 2  | 4  | 1        | 1   | 0  | 0     | 3  | 1  | 1  | 0  | 0  | 3      | -6  |     |
| 25            | Adebola Adeyeye   | 04:42   | 1-3  | 0-0  | 0-0   | 1  | 0  | 1   | 2  | 0  | 2  | 0        | 0   | 0  | 0     | 1  | 0  | 0  | 0  | 0  | 1      | -1  |     |
| 13            | Ajae Petty        | 10:58   | 0-1  | 0-0  | 0-0   | 1  | 3  | 4   | 1  | 0  | 0  | 0        | 0   | 1  | 1     | 1  | 1  | 1  | 1  | 1  | 1      | -12 |     |
| 3             | Kennedy Cambridge | 05:48   | 0-0  | 0-0  | 0-0   | 0  | 1  | 1   | 0  | 0  | 0  | 0        | 1   | 0  | 0     | 0  | 1  | 0  | 0  | 0  | 0      | -2  |     |
| 4             | Eniya Russell     | 04:21   | 1-3  | 1-1  | 0-0   | 0  | 1  | 1   | 1  | 0  | 3  | 0        | 0   | 1  | 0     | 0  | 1  | 0  | 0  | 0  | 0      | 1   |     |
| 20            | Amiya Jenkins     | 02:46   | 0-1  | 0-0  | 2-2   | 0  | 0  | 0   | 1  | 1  | 2  | 0        | 0   | 0  | 0     | 0  | 0  | 0  | 0  | 0  | 1      | 3   |     |
| 24            | Zennia Thomas     | 00:52   | 0-0  | 0-0  | 0-0   | 0  | 0  | 0   | 0  | 0  | 0  | 0        | 0   | 0  | 0     | 0  | 0  | 0  | 0  | 0  | 0      | 5   |     |
| Team          |                   |         |      |      |       | 6  | 0  | 6   |    |    | 0  |          |     | 1  |       |    |    |    |    |    |        |     |     |
| <b>Totals</b> |                   |         | 8-36 | 3-10 | 15-16 | 8  | 12 | 20  | 10 | 12 | 34 | 3        | 7   | 6  | 2     | 11 |    |    |    |    |        |     | -3  |

| Shooting By Period  |       |       |
|---------------------|-------|-------|
| 3 <sup>rd</sup> FG% | 4-19  | 21.1% |
| 3PT%                | 2-5   | 40.0% |
| FT%                 | 5-6   | 83.3% |
| 4 <sup>th</sup> FG% | 4-17  | 23.5% |
| 3PT%                | 1-5   | 20.0% |
| FT%                 | 10-10 | 100%  |
| GM FG%              | 8-36  | 22.2% |
| 3PT%                | 3-10  | 30.0% |
| FT%                 | 15-16 | 93.8% |

Dead Ball Rebounds: 2, 0

Technical Fouls::NONE

**South Carolina - 37**

| NO.           | Name             | Min     | FG    |     |     | 3P |    |     | FT |    |    | Rebounds |     |    | Fouls |   | TP | AS | TO | ST | Blocks |    | +/- |
|---------------|------------------|---------|-------|-----|-----|----|----|-----|----|----|----|----------|-----|----|-------|---|----|----|----|----|--------|----|-----|
|               |                  |         | M-A   | M-A | M-A | OR | DR | TOT | PF | FD | OR | DR       | TOT | BS | BA    |   |    |    |    |    |        |    |     |
| 4             | Aliyah Boston    | F 08:20 | 2-2   | 0-0 | 2-2 | 4  | 2  | 6   | 2  | 2  | 6  | 0        | 1   | 1  | 2     | 0 | 0  | 1  | 1  | 2  | 0      | 0  |     |
| 5             | Victoria Saxton  | F 03:29 | 0-2   | 0-0 | 0-0 | 0  | 0  | 0   | 1  | 0  | 0  | 0        | 0   | 0  | 0     | 0 | 0  | 0  | 0  | 0  | 0      | -6 |     |
| 1             | Zia Cooke        | G 10:20 | 1-3   | 0-1 | 0-0 | 0  | 0  | 0   | 0  | 0  | 2  | 0        | 1   | 0  | 0     | 0 | 1  | 0  | 0  | 0  | 0      | 1  |     |
| 12            | Brea Beal        | G 08:20 | 0-1   | 0-1 | 0-0 | 0  | 2  | 2   | 2  | 0  | 0  | 0        | 0   | 0  | 0     | 1 | 0  | 0  | 0  | 1  | 0      | 2  |     |
| 41            | Kierra Fletcher  | G 02:59 | 0-1   | 0-0 | 0-0 | 0  | 0  | 0   | 0  | 1  | 0  | 0        | 0   | 0  | 0     | 0 | 0  | 0  | 0  | 0  | 0      | -5 |     |
| 25            | Raven Johnson    | 11:46   | 2-4   | 0-1 | 0-0 | 1  | 1  | 2   | 1  | 0  | 4  | 3        | 0   | 1  | 0     | 0 | 1  | 0  | 0  | 0  | 0      | 11 |     |
| 10            | Kamilla Cardoso  | 05:09   | 2-4   | 0-0 | 3-4 | 0  | 2  | 2   | 1  | 3  | 7  | 0        | 0   | 0  | 4     | 0 | 0  | 0  | 4  | 0  | 6      |    |     |
| 23            | Bree Hall        | 10:16   | 2-2   | 0-0 | 0-0 | 0  | 0  | 0   | 0  | 0  | 4  | 0        | 0   | 0  | 1     | 0 | 0  | 0  | 1  | 0  | 9      |    |     |
| 15            | Laeticia Amihere | 07:13   | 2-4   | 0-0 | 0-0 | 1  | 3  | 4   | 0  | 0  | 4  | 1        | 0   | 0  | 1     | 1 | 0  | 0  | 1  | 1  | 8      |    |     |
| 2             | Ashlyn Watkins   | 11:22   | 0-2   | 0-0 | 2-2 | 0  | 2  | 2   | 2  | 3  | 2  | 1        | 1   | 0  | 1     | 1 | 0  | 1  | 1  | 1  | 3      |    |     |
| 20            | Sania Feagin     | 08:18   | 3-4   | 0-0 | 0-0 | 1  | 2  | 3   | 1  | 0  | 6  | 1        | 1   | 0  | 1     | 0 | 1  | 0  | 1  | 0  | -3     |    |     |
| 21            | Chloe Kitts      | 05:15   | 1-2   | 0-0 | 0-0 | 0  | 2  | 2   | 2  | 0  | 2  | 1        | 2   | 0  | 0     | 0 | 0  | 0  | 0  | 0  | -3     |    |     |
| 11            | Talaysia Cooper  | 04:27   | 0-2   | 0-0 | 0-0 | 0  | 1  | 1   | 1  | 1  | 0  | 1        | 3   | 0  | 0     | 0 | 0  | 0  | 0  | 0  | -5     |    |     |
| 0             | Olivia Thompson  | 02:46   | 0-1   | 0-1 | 0-0 | 0  | 0  | 0   | 0  | 0  | 0  | 0        | 0   | 0  | 0     | 0 | 0  | 0  | 0  | 0  | 0      | -3 |     |
| Team          |                  |         |       |     |     | 0  | 2  | 2   |    |    | 0  |          |     | 0  |       |   |    |    |    |    |        |    |     |
| <b>Totals</b> |                  |         | 15-34 | 0-4 | 7-8 | 7  | 19 | 26  | 13 | 10 | 37 | 8        | 9   | 2  | 11    | 2 | 3  |    |    |    |        |    |     |

| Shooting By Period  |       |       |
|---------------------|-------|-------|
| 3 <sup>rd</sup> FG% | 6-18  | 33.3% |
| 3PT%                | 0-3   | 0.0%  |
| FT%                 | 5-6   | 83.3% |
| 4 <sup>th</sup> FG% | 9-16  | 56.3% |
| 3PT%                | 0-1   | 0.0%  |
| FT%                 | 2-2   | 100%  |
| GM FG%              | 15-34 | 44.1% |
| 3PT%                | 0-4   | 0.0%  |
| FT%                 | 7-8   | 87.5% |

Dead Ball Rebounds: 1, 0

Technical Fouls:Watkins 4<sup>th</sup>5:10

|                         | KEN                       | USC                       |
|-------------------------|---------------------------|---------------------------|
| <b>Biggest lead</b>     | 0 (1 <sup>st</sup> 10:00) | 25 (4 <sup>th</sup> 7:01) |
| <b>Best Scoring Run</b> | 7(3 <sup>rd</sup> 7:34)   | 11(3 <sup>rd</sup> 1:40)  |
| <b>Lead Changes</b>     | 0                         |                           |
| <b>Times Tied</b>       | 0                         |                           |
| <b>Time with Lead</b>   | 00:00                     | 19:47                     |

|                      | KEN | USC |
|----------------------|-----|-----|
| <b>Points from</b>   |     |     |
| <b>Turnovers</b>     | 4   | 4   |
| <b>Paint</b>         | 6   | 28  |
| <b>Second Chance</b> | 3   | 6   |
| <b>Fast Breaks</b>   | 7   | 16  |
| <b>Bench</b>         | 7   | 29  |

|            | Period by Period Scoring |     |     |     |     |
|------------|--------------------------|-----|-----|-----|-----|
|            | 1st                      | 2nd | 3rd | 4th | TOT |
| <b>KEN</b> | 18                       | 17  | 15  | 19  | 69  |
| <b>USC</b> | 26                       | 24  | 17  | 20  | 87  |



**Officials:** Michael McConnell, Dee Kantner, Ashlee Goode

{ Players => All; } FG Types => All; Results => All;

{ Players => 0, 1, 2, 3, 4, 5, 11, 13, 20, 21, 22, 23, 24, 25, 34; } FG  
 Types => All; Results => All;

**South Carolina**

**Kentucky**

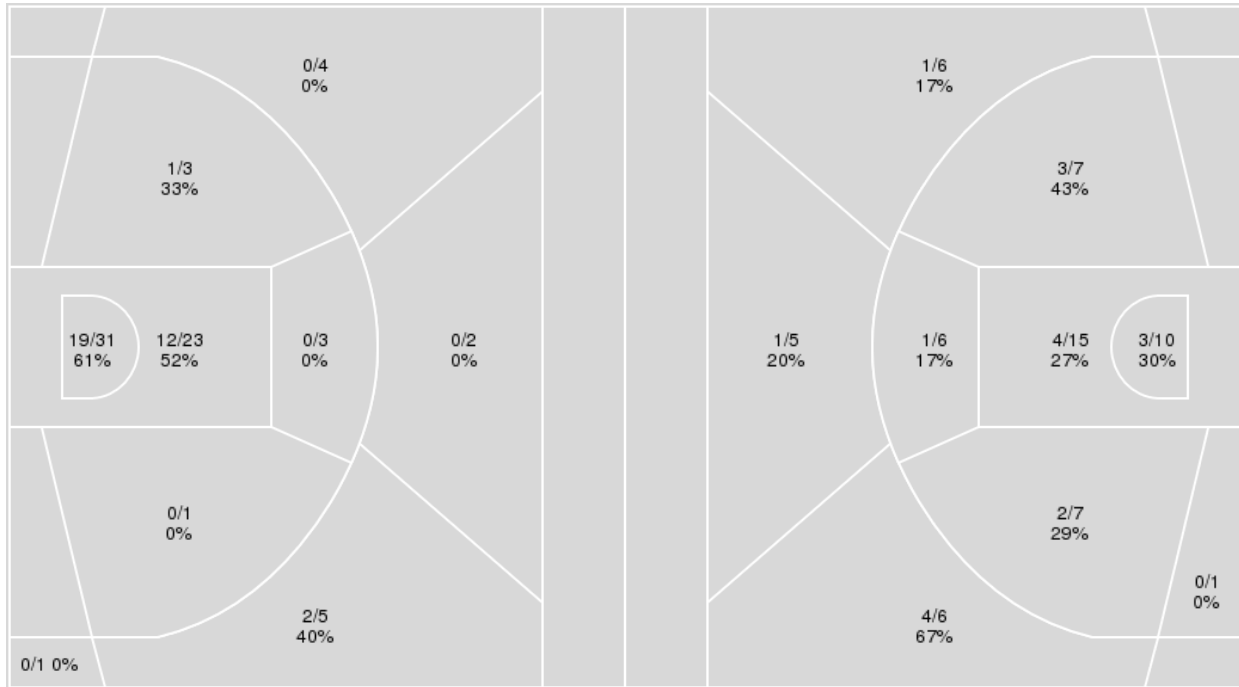

| South Carolina | M/A   | %  |
|----------------|-------|----|
| Field Goals    | 34/73 | 47 |
| 2 Points       | 32/61 | 52 |
| 3 Points       | 2/12  | 17 |
| Free Throws    | 17/19 | 89 |

| Kentucky    | M/A   | %  |
|-------------|-------|----|
| Field Goals | 19/63 | 30 |
| 2 Points    | 13/46 | 28 |
| 3 Points    | 6/17  | 35 |
| Free Throws | 25/26 | 96 |



**Kentucky at South Carolina**

02/02/23 Colonial Life Arena, Columbia  
2022-23 Women's Basketball

Game Time: 7:00 PM  
Game Duration: 2:01  
Attendance: 12,743

Officials: Michael McConnell, Dee Kantner, Ashlee Goode

**Kentucky**

| No | Name              | Mins  |       | Score   |         | Points Diff |     | Points per Min |      | Assists |     | Rebounds |     | Steals |     | Turnovers |     |
|----|-------------------|-------|-------|---------|---------|-------------|-----|----------------|------|---------|-----|----------|-----|--------|-----|-----------|-----|
|    |                   | On    | Off   | On      | Off     | On          | Off | On             | Off  | On      | Off | On       | Off | On     | Off | On        | Off |
| 1  | Robyn Benton      | 29:30 | 10:30 | 53 - 68 | 16 - 19 | -15         | -3  | 1.80           | 1.52 | 4       | 2   | 22       | 10  | 8      | 3   | 14        | 3   |
| 3  | Kennedy Cambridge | 14:24 | 25:36 | 25 - 23 | 44 - 64 | 2           | -20 | 1.74           | 1.72 | 2       | 4   | 14       | 18  | 3      | 8   | 6         | 11  |
| 4  | Eniya Russell     | 08:54 | 31:06 | 11 - 22 | 58 - 65 | -11         | -7  | 1.24           | 1.86 | 0       | 6   | 5        | 27  | 4      | 7   | 6         | 11  |
| 5  | Blair Green       | 35:33 | 04:27 | 60 - 81 | 9 - 6   | -21         | 3   | 1.69           | 2.02 | 6       | 0   | 29       | 3   | 7      | 4   | 15        | 2   |
| 11 | Jada Walker       | 29:57 | 10:03 | 53 - 70 | 16 - 17 | -17         | -1  | 1.77           | 1.59 | 6       | 0   | 25       | 7   | 8      | 3   | 10        | 7   |
| 13 | Ajae Petty        | 17:27 | 22:33 | 20 - 45 | 49 - 42 | -25         | 7   | 1.15           | 2.17 | 1       | 5   | 15       | 17  | 5      | 6   | 9         | 8   |
| 20 | Amiya Jenkins     | 02:46 | 37:14 | 5 - 2   | 64 - 85 | 3           | -21 | 1.81           | 1.72 | 0       | 6   | 3        | 29  | 1      | 10  | 2         | 15  |
| 21 | Nyah Leveretter   | 15:15 | 24:45 | 31 - 27 | 38 - 60 | 4           | -22 | 2.03           | 1.54 | 2       | 4   | 11       | 21  | 6      | 5   | 7         | 10  |
| 22 | Maddie Scherr     | 34:29 | 05:31 | 60 - 76 | 9 - 11  | -16         | -2  | 1.74           | 1.63 | 6       | 0   | 27       | 5   | 9      | 2   | 13        | 4   |
| 24 | Zennia Thomas     | 00:52 | 39:08 | 5 - 0   | 64 - 87 | 5           | -23 | 5.77           | 1.64 | 0       | 6   | 1        | 31  | 0      | 11  | 0         | 17  |
| 25 | Adebola Adeyeye   | 10:53 | 29:07 | 22 - 21 | 47 - 66 | 1           | -19 | 2.02           | 1.61 | 3       | 3   | 8        | 24  | 4      | 7   | 3         | 14  |

**South Carolina**

| No | Name             | Mins  |       | Score   |         | Points Diff |     | Points per Min |      | Assists |     | Rebounds |     | Steals |     | Turnovers |     |
|----|------------------|-------|-------|---------|---------|-------------|-----|----------------|------|---------|-----|----------|-----|--------|-----|-----------|-----|
|    |                  | On    | Off   | On      | Off     | On          | Off | On             | Off  | On      | Off | On       | Off | On     | Off | On        | Off |
| 0  | Olivia Thompson  | 02:46 | 37:14 | 2 - 5   | 85 - 64 | -3          | 21  | 0.72           | 2.28 | 1       | 15  | 3        | 47  | 0      | 8   | 1         | 17  |
| 1  | Zia Cooke        | 23:09 | 16:51 | 47 - 42 | 40 - 27 | 5           | 13  | 2.03           | 2.37 | 8       | 8   | 29       | 21  | 5      | 3   | 7         | 11  |
| 2  | Ashlyn Watkins   | 18:00 | 22:00 | 40 - 27 | 47 - 42 | 13          | 5   | 2.22           | 2.14 | 9       | 7   | 20       | 30  | 3      | 5   | 11        | 7   |
| 4  | Aliyah Boston    | 22:52 | 17:08 | 52 - 40 | 35 - 29 | 12          | 6   | 2.27           | 2.04 | 8       | 8   | 32       | 18  | 6      | 2   | 7         | 11  |
| 5  | Victoria Saxton  | 11:09 | 28:51 | 19 - 26 | 68 - 43 | -7          | 25  | 1.70           | 2.36 | 5       | 11  | 12       | 38  | 0      | 8   | 4         | 14  |
| 10 | Kamilla Cardoso  | 11:00 | 29:00 | 24 - 15 | 63 - 54 | 9           | 9   | 2.18           | 2.17 | 4       | 12  | 10       | 40  | 4      | 4   | 5         | 13  |
| 11 | Talaysia Cooper  | 04:27 | 35:33 | 6 - 11  | 81 - 58 | -5          | 23  | 1.35           | 2.28 | 2       | 14  | 5        | 45  | 0      | 8   | 4         | 14  |
| 12 | Brea Beal        | 22:33 | 17:27 | 54 - 40 | 33 - 29 | 14          | 4   | 2.39           | 1.89 | 8       | 8   | 32       | 18  | 6      | 2   | 7         | 11  |
| 15 | Laeticia Amihere | 18:36 | 21:24 | 44 - 29 | 43 - 40 | 15          | 3   | 2.37           | 2.01 | 6       | 10  | 24       | 26  | 5      | 3   | 9         | 9   |
| 20 | Sania Feagin     | 08:18 | 31:42 | 16 - 19 | 71 - 50 | -3          | 21  | 1.93           | 2.24 | 4       | 12  | 11       | 39  | 0      | 8   | 7         | 11  |
| 21 | Chloe Kitts      | 05:15 | 34:45 | 10 - 13 | 77 - 56 | -3          | 21  | 1.90           | 2.22 | 3       | 13  | 7        | 43  | 0      | 8   | 5         | 13  |
| 23 | Bree Hall        | 17:46 | 22:14 | 44 - 24 | 43 - 45 | 20          | -2  | 2.48           | 1.93 | 9       | 7   | 22       | 28  | 3      | 5   | 10        | 8   |
| 25 | Raven Johnson    | 18:24 | 21:36 | 43 - 22 | 44 - 47 | 21          | -3  | 2.34           | 2.04 | 8       | 8   | 21       | 29  | 5      | 3   | 7         | 11  |
| 41 | Kierra Fletcher  | 15:45 | 24:15 | 34 - 32 | 53 - 37 | 2           | 16  | 2.16           | 2.19 | 5       | 11  | 22       | 28  | 3      | 5   | 6         | 12  |



Players => 0, 1, 2, 3, 4, 5, 11, 13, 20, 21, 22, 23, 24, 25, 34 FG Types=>All Results=>All

**Kentucky**

**All Field Goals**

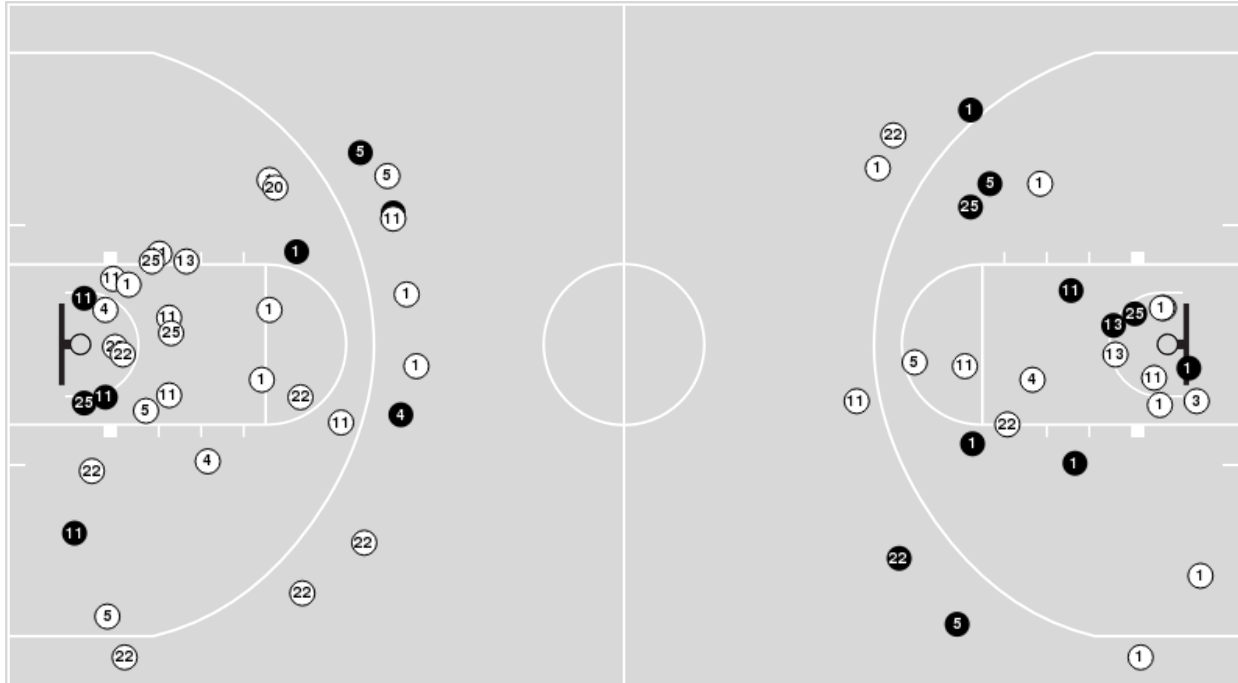

**Blow Up Chart**

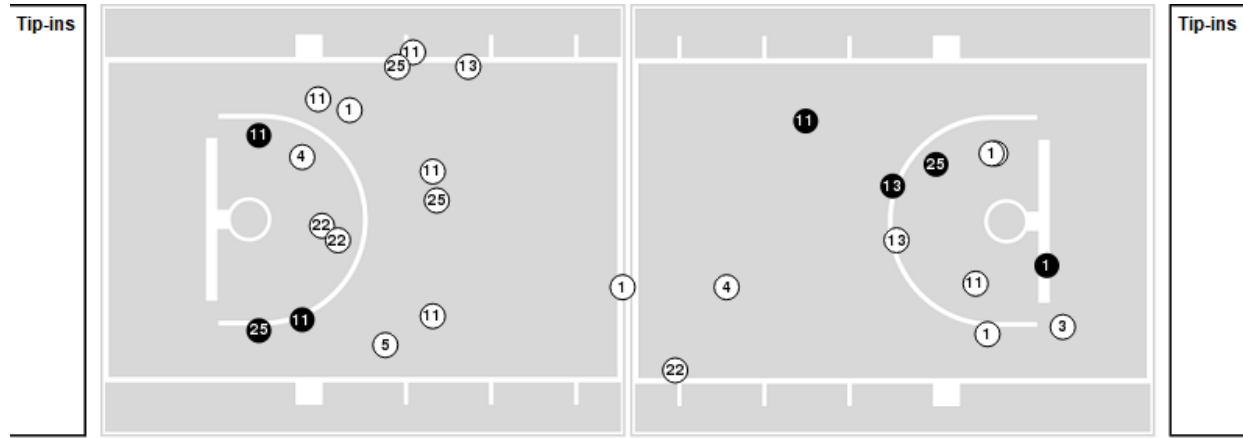

● Made ○ Missed N - Player Number

| Kentucky    | M/A   | %  |
|-------------|-------|----|
| Field Goals | 19/63 | 30 |
| 2 Points    | 13/46 | 28 |
| 3 Points    | 6/17  | 35 |
| Free Throws | 25/26 | 96 |

| Kentucky             | M/A         | %   |
|----------------------|-------------|-----|
| Points in the Paint  | 14 (7 / 25) | 28  |
| Fast Break Points    | 11 (7/7)    | 100 |
| Second Chance Points | 12 (7/13)   | 54  |
| Effective FG%        | 35          |     |



Players => AllFG Types=>AllResults=>All

**South Carolina**

**All Field Goals**

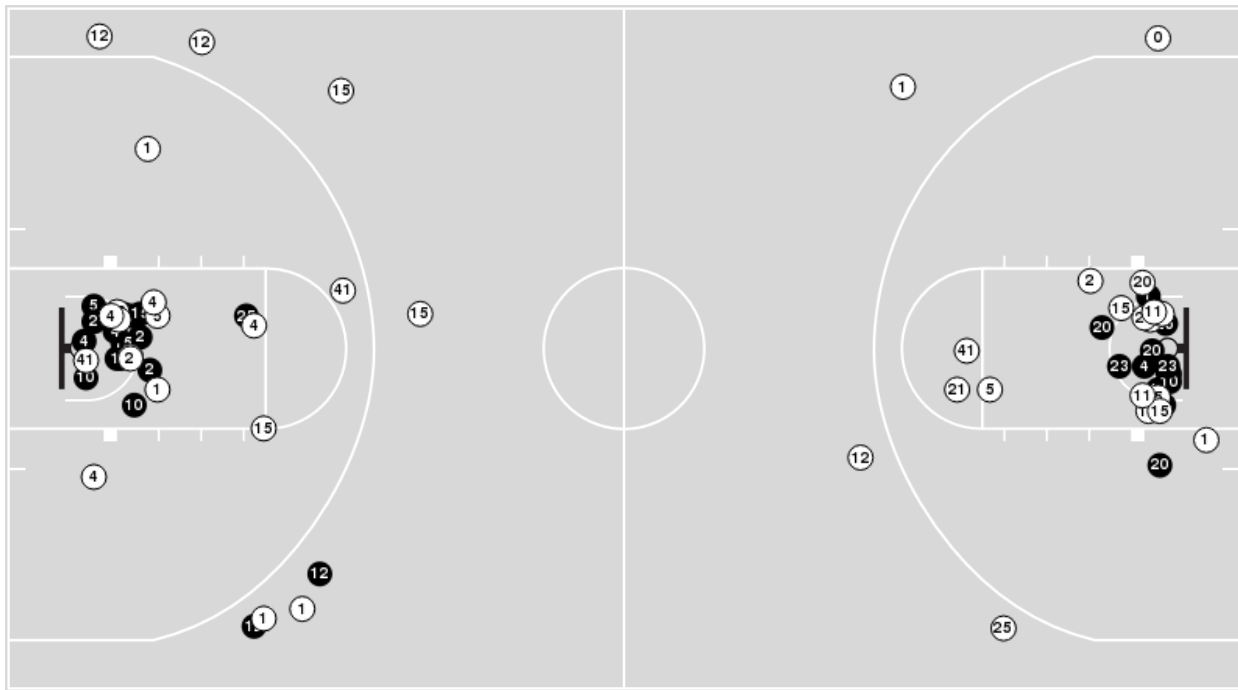

**Blow Up Chart**

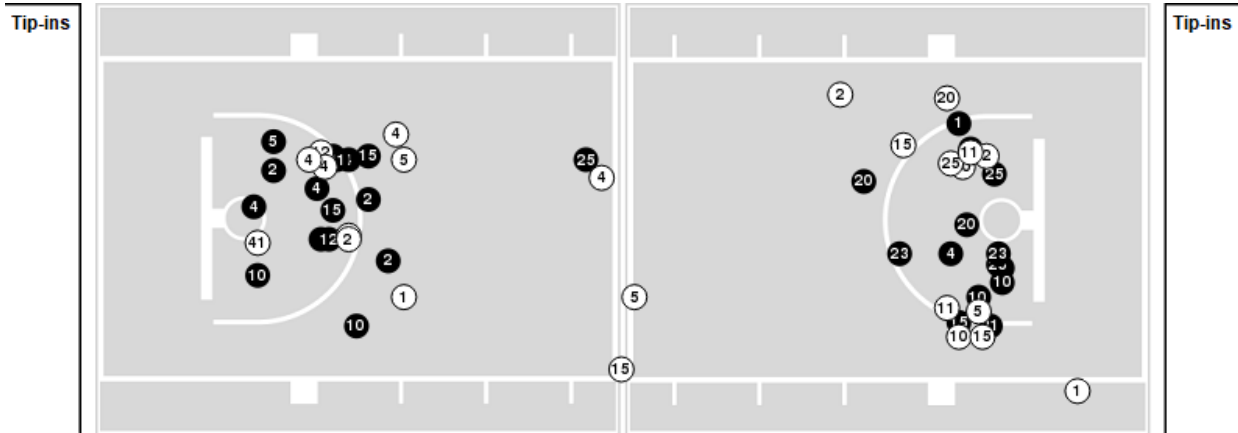

● Made    ○ Missed    N - Player Number

| South Carolina | M/A   | %  |
|----------------|-------|----|
| Field Goals    | 34/73 | 47 |
| 2 Points       | 32/61 | 52 |
| 3 Points       | 2/12  | 17 |
| Free Throws    | 17/19 | 89 |

| South Carolina       | M/A          | %   |
|----------------------|--------------|-----|
| Points in the Paint  | 62 (31 / 54) | 57  |
| Fast Break Points    | 26 (14/14)   | 100 |
| Second Chance Points | 21 (11/19)   | 58  |
| Effective FG%        | 48           |     |





**Kentucky at South Carolina**

02/02/23 Colonial Life Arena, Columbia  
2022-23 Women's Basketball

**Game Time:** 7:00 PM  
**Game Duration:** 2:01  
**Attendance:** 12,743

**Officials:** Michael McConnell, Dee Kantner, Ashlee Goode

**Kentucky**

| Lineup   | Quarter On | Time On | Quarter Off | Time Off | Time on Court | Score | Score Diff | Reb | Stl | Tov | Ass | PPP    |
|--|------------|---------|-------------|----------|---------------|-------|------------|-----|-----|-----|-----|--------|
| 1- Benton R/ 5- Green B/ 11- Walker J/ 21- Leveretter N/ 22- Scherr M/       | 1          | 10:00   | 1           | 07:21    | 02:39         | 5-8   | -3         | 2   | 0   | 1   | 1   | 1.7361 |
| 1- Benton R/ 5- Green B/ 11- Walker J/ 22- Scherr M/ 25- Adeyeye A/          | 1          | 07:21   | 1           | 05:40    | 01:41         | 4-3   | 1          | 1   | 1   | 1   | 0   | 1.0309 |
| 3- Cambridge K/ 5- Green B/ 11- Walker J/ 22- Scherr M/ 25- Adeyeye A/       | 1          | 05:40   | 1           | 02:33    | 03:07         | 7-6   | 1          | 3   | 0   | 0   | 2   | 1.4000 |
| 1- Benton R/ 4- Russell E/ 5- Green B/ 13- Petty A/ 22- Scherr M/            | 1          | 02:33   | 1           | 01:23    | 01:10         | 0-7   | -7         | 0   | 0   | 1   | 0   | 0.0000 |
| 1- Benton R/ 4- Russell E/ 5- Green B/ 22- Scherr M/ 25- Adeyeye A/          | 1          | 01:23   | 1           | 00:44    | 00:38         | 0-0   | 0          | 0   | 0   | 1   | 0   | 0.0000 |
| 1- Benton R/ 4- Russell E/ 5- Green B/ 11- Walker J/ 25- Adeyeye A/          | 1          | 00:44   | 2           | 10:00    | 00:45         | 2-2   | 0          | 0   | 1   | 1   | 0   | 1.0638 |
| 1- Benton R/ 5- Green B/ 11- Walker J/ 21- Leveretter N/ 22- Scherr M/       | 2          | 10:00   | 2           | 07:29    | 02:31         | 4-9   | -5         | 0   | 1   | 1   | 0   | 0.8000 |
| 1- Benton R/ 3- Cambridge K/ 5- Green B/ 21- Leveretter N/ 22- Scherr M/     | 2          | 07:29   | 2           | 05:19    | 02:10         | 4-0   | 4          | 2   | 1   | 1   | 0   | 1.0309 |
| 1- Benton R/ 3- Cambridge K/ 5- Green B/ 13- Petty A/ 22- Scherr M/          | 2          | 05:19   | 2           | 02:00    | 03:19         | 7-8   | -1         | 2   | 1   | 2   | 0   | 1.0174 |
| 1- Benton R/ 4- Russell E/ 5- Green B/ 11- Walker J/ 13- Petty A/            | 2          | 02:00   | 3           | 10:00    | 02:00         | 2-7   | -5         | 2   | 0   | 1   | 0   | 0.5000 |
| 1- Benton R/ 5- Green B/ 11- Walker J/ 21- Leveretter N/ 22- Scherr M/       | 3          | 10:00   | 3           | 07:01    | 02:59         | 7-2   | 5          | 4   | 0   | 2   | 1   | 1.0000 |
| 1- Benton R/ 5- Green B/ 11- Walker J/ 22- Scherr M/ 25- Adeyeye A/          | 3          | 07:01   | 3           | 06:31    | 00:30         | 1-0   | 1          | 2   | 0   | 0   | 0   | 1.1364 |
| 1- Benton R/ 5- Green B/ 11- Walker J/ 13- Petty A/ 22- Scherr M/            | 3          | 06:31   | 3           | 03:02    | 03:29         | 5-8   | -3         | 4   | 0   | 2   | 1   | 1.0246 |
| 3- Cambridge K/ 5- Green B/ 11- Walker J/ 13- Petty A/ 22- Scherr M/         | 3          | 03:02   | 3           | 02:30    | 00:32         | 0-1   | -1         | 0   | 0   | 0   | 0   | 0.0000 |
| 3- Cambridge K/ 5- Green B/ 11- Walker J/ 22- Scherr M/ 25- Adeyeye A/       | 3          | 02:30   | 3           | 01:40    | 00:50         | 0-2   | -2         | 1   | 0   | 0   | 0   | 0.0000 |
| 3- Cambridge K/ 5- Green B/ 11- Walker J/ 13- Petty A/ 22- Scherr M/         | 3          | 01:40   | 4           | 10:00    | 01:40         | 2-4   | -2         | 3   | 0   | 1   | 0   | 0.5155 |
| 1- Benton R/ 5- Green B/ 11- Walker J/ 13- Petty A/ 22- Scherr M/            | 4          | 10:00   | 4           | 08:18    | 01:42         | 0-4   | -4         | 2   | 0   | 0   | 0   | 0.0000 |
| 1- Benton R/ 5- Green B/ 11- Walker J/ 22- Scherr M/ 25- Adeyeye A/          | 4          | 08:18   | 4           | 04:56    | 03:22         | 8-8   | 0          | 1   | 2   | 0   | 1   | 1.0309 |
| 1- Benton R/ 5- Green B/ 11- Walker J/ 21- Leveretter N/ 22- Scherr M/       | 4          | 04:56   | 4           | 04:27    | 00:29         | 2-2   | 0          | 0   | 0   | 0   | 0   | 1.0638 |
| 1- Benton R/ 11- Walker J/ 13- Petty A/ 21- Leveretter N/ 22- Scherr M/      | 4          | 04:27   | 4           | 04:21    | 00:06         | 2-0   | 2          | 0   | 1   | 0   | 0   | 2.2727 |
| 4- Russell E/ 11- Walker J/ 13- Petty A/ 21- Leveretter N/ 22- Scherr M/     | 4          | 04:21   | 4           | 02:46    | 01:35         | 2-4   | -2         | 0   | 2   | 0   | 0   | 0.6667 |
| 3- Cambridge K/ 4- Russell E/ 13- Petty A/ 20- Jenkins A/ 21- Leveretter N/  | 4          | 02:46   | 4           | 00:52    | 01:54         | 0-2   | -2         | 2   | 1   | 2   | 0   | 0.0000 |
| 3- Cambridge K/ 4- Russell E/ 20- Jenkins A/ 21- Leveretter N/ 24- Thomas Z/ | 4          | 00:52   | 4           | 00:00    | 00:52         | 5-0   | 5          | 1   | 0   | 0   | 0   | 2.6596 |



**Kentucky at South Carolina**

02/02/23 Colonial Life Arena, Columbia  
2022-23 Women's Basketball

**Game Time:** 7:00 PM  
**Game Duration:** 2:01  
**Attendance:** 12,743

**Officials:** Michael McConnell, Dee Kantner, Ashlee Goode

**South Carolina**

| Lineup   | Quarter On | Time On | Quarter Off | Time Off | Time on Court | Score | Score Diff | Reb | Stl | Tov | Ass | PPP    |
|--|------------|---------|-------------|----------|---------------|-------|------------|-----|-----|-----|-----|--------|
| 1- Cooke Z/ 4- Boston A/ 5- Saxton V/ 12- Beal B/ 41- Fletcher K/      | 1          | 10:00   | 1           | 02:33    | 07:27         | 17-16 | 1          | 8   | 0   | 3   | 5   | 1.2355 |
| 1- Cooke Z/ 2- Watkins A/ 4- Boston A/ 12- Beal B/ 25- Johnson R/      | 1          | 02:33   | 1           | 02:33    | 00:00         | 1-0   | 1          | 0   | 0   | 0   | 0   | 2.2727 |
| 2- Watkins A/ 4- Boston A/ 12- Beal B/ 23- Hall B/ 25- Johnson R/      | 1          | 02:33   | 1           | 01:23    | 01:10         | 6-0   | 6          | 2   | 1   | 0   | 1   | 2.0000 |
| 2- Watkins A/ 10- Cardoso K/ 15- Amihere L/ 23- Hall B/ 25- Johnson R/ | 1          | 01:23   | 2           | 05:55    | 05:28         | 11-8  | 3          | 3   | 2   | 4   | 2   | 0.9717 |
| 1- Cooke Z/ 4- Boston A/ 10- Cardoso K/ 15- Amihere L/ 23- Hall B/     | 2          | 05:55   | 2           | 05:36    | 00:19         | 0-0   | 0          | 0   | 0   | 0   | 0   | 0.0000 |
| 1- Cooke Z/ 4- Boston A/ 10- Cardoso K/ 12- Beal B/ 15- Amihere L/     | 2          | 05:36   | 2           | 05:32    | 00:04         | 0-0   | 0          | 0   | 0   | 0   | 0   | 0.0000 |
| 1- Cooke Z/ 4- Boston A/ 5- Saxton V/ 12- Beal B/ 15- Amihere L/       | 2          | 05:32   | 2           | 05:19    | 00:13         | 0-2   | -2         | 0   | 0   | 0   | 0   | 0.0000 |
| 1- Cooke Z/ 4- Boston A/ 12- Beal B/ 15- Amihere L/ 41- Fletcher K/    | 2          | 05:19   | 2           | 00:32    | 04:46         | 13-9  | 4          | 9   | 3   | 2   | 0   | 1.1484 |
| 4- Boston A/ 12- Beal B/ 15- Amihere L/ 23- Hall B/ 41- Fletcher K/    | 2          | 00:32   | 3           | 10:00    | 00:33         | 2-0   | 2          | 2   | 0   | 0   | 0   | 2.0000 |
| 1- Cooke Z/ 4- Boston A/ 5- Saxton V/ 12- Beal B/ 41- Fletcher K/      | 3          | 10:00   | 3           | 07:01    | 02:59         | 2-7   | -5         | 3   | 0   | 1   | 0   | 0.4000 |
| 1- Cooke Z/ 4- Boston A/ 5- Saxton V/ 12- Beal B/ 25- Johnson R/       | 3          | 07:01   | 3           | 06:31    | 00:30         | 0-1   | -1         | 1   | 0   | 0   | 0   | 0.0000 |
| 1- Cooke Z/ 4- Boston A/ 10- Cardoso K/ 12- Beal B/ 25- Johnson R/     | 3          | 06:31   | 3           | 03:02    | 03:29         | 8-5   | 3          | 4   | 2   | 1   | 1   | 1.3605 |
| 4- Boston A/ 10- Cardoso K/ 12- Beal B/ 23- Hall B/ 25- Johnson R/     | 3          | 03:02   | 3           | 01:40    | 01:22         | 3-0   | 3          | 3   | 0   | 0   | 1   | 1.5957 |
| 10- Cardoso K/ 12- Beal B/ 15- Amihere L/ 23- Hall B/ 25- Johnson R/   | 3          | 01:40   | 3           | 01:40    | 00:00         | 2-0   | 2          | 0   | 0   | 0   | 0   | 2.2727 |
| 1- Cooke Z/ 10- Cardoso K/ 15- Amihere L/ 23- Hall B/ 25- Johnson R/   | 3          | 01:40   | 3           | 01:22    | 00:18         | 0-2   | -2         | 0   | 0   | 0   | 0   | 0.0000 |
| 1- Cooke Z/ 2- Watkins A/ 15- Amihere L/ 23- Hall B/ 25- Johnson R/    | 3          | 01:22   | 4           | 08:18    | 03:04         | 6-0   | 6          | 4   | 0   | 0   | 2   | 1.0000 |
| 2- Watkins A/ 15- Amihere L/ 20- Feagin S/ 23- Hall B/ 25- Johnson R/  | 4          | 08:18   | 4           | 05:15    | 03:03         | 6-6   | 0          | 4   | 0   | 2   | 1   | 1.0000 |
| 2- Watkins A/ 15- Amihere L/ 20- Feagin S/ 21- Kitts C/ 23- Hall B/    | 4          | 05:15   | 4           | 04:27    | 00:48         | 4-2   | 2          | 2   | 0   | 1   | 1   | 1.3889 |
| 2- Watkins A/ 11- Cooper T/ 20- Feagin S/ 21- Kitts C/ 23- Hall B/     | 4          | 04:27   | 4           | 02:46    | 01:41         | 4-6   | -2         | 2   | 0   | 3   | 1   | 0.8000 |
| 0- Thompson O/ 2- Watkins A/ 11- Cooper T/ 20- Feagin S/ 21- Kitts C/  | 4          | 02:46   | 4           | 00:00    | 02:46         | 2-5   | -3         | 3   | 0   | 1   | 1   | 0.4000 |



**Kentucky at South Carolina**

02/02/23 Colonial Life Arena, Columbia  
2022-23 Women's Basketball

**Game Time:** 7:00 PM  
**Game Duration:** 2:01  
**Attendance:** 12,743

**Officials:** Michael McConnell, Dee Kantner, Ashlee Goode

**Kentucky**

| Lineup   | Time  | Score | Score Diff | Pts/Min | Reb | Stl | Tov | Ass | PPP    |
|--|-------|-------|------------|---------|-----|-----|-----|-----|--------|
| 1- Benton R/ 5- Green B/ 11- Walker J/ 21- Leveretter N/ 22- Scherr M/       | 08:38 | 18-21 | -3         | 2.0849  | 6   | 1   | 4   | 2   | 1.0740 |
| 1- Benton R/ 5- Green B/ 11- Walker J/ 22- Scherr M/ 25- Adeyeye A/          | 05:33 | 13-11 | 2          | 2.3423  | 4   | 3   | 1   | 1   | 1.0383 |
| 1- Benton R/ 5- Green B/ 11- Walker J/ 13- Petty A/ 22- Scherr M/            | 05:11 | 5-12  | -7         | 0.9646  | 6   | 0   | 2   | 1   | 0.6345 |
| 3- Cambridge K/ 5- Green B/ 11- Walker J/ 22- Scherr M/ 25- Adeyeye A/       | 03:57 | 7-8   | -1         | 1.7722  | 4   | 0   | 0   | 2   | 1.0000 |
| 1- Benton R/ 3- Cambridge K/ 5- Green B/ 13- Petty A/ 22- Scherr M/          | 03:19 | 7-8   | -1         | 2.1106  | 2   | 1   | 2   | 0   | 1.0174 |
| 3- Cambridge K/ 5- Green B/ 11- Walker J/ 13- Petty A/ 22- Scherr M/         | 02:12 | 2-5   | -3         | 0.9091  | 3   | 0   | 1   | 0   | 0.4098 |
| 1- Benton R/ 3- Cambridge K/ 5- Green B/ 21- Leveretter N/ 22- Scherr M/     | 02:10 | 4-0   | 4          | 1.8462  | 2   | 1   | 1   | 0   | 1.0309 |
| 1- Benton R/ 4- Russell E/ 5- Green B/ 11- Walker J/ 13- Petty A/            | 02:00 | 2-7   | -5         | 1.0000  | 2   | 0   | 1   | 0   | 0.5000 |
| 3- Cambridge K/ 4- Russell E/ 13- Petty A/ 20- Jenkins A/ 21- Leveretter N/  | 01:54 | 0-2   | -2         | 0.0000  | 2   | 1   | 2   | 0   | 0.0000 |
| 4- Russell E/ 11- Walker J/ 13- Petty A/ 21- Leveretter N/ 22- Scherr M/     | 01:35 | 2-4   | -2         | 1.2632  | 0   | 2   | 0   | 0   | 0.6667 |
| 1- Benton R/ 4- Russell E/ 5- Green B/ 13- Petty A/ 22- Scherr M/            | 01:10 | 0-7   | -7         | 0.0000  | 0   | 0   | 1   | 0   | 0.0000 |
| 3- Cambridge K/ 4- Russell E/ 20- Jenkins A/ 21- Leveretter N/ 24- Thomas Z/ | 00:52 | 5-0   | 5          | 5.7692  | 1   | 0   | 0   | 0   | 2.6596 |
| 1- Benton R/ 4- Russell E/ 5- Green B/ 11- Walker J/ 25- Adeyeye A/          | 00:45 | 2-2   | 0          | 2.6667  | 0   | 1   | 1   | 0   | 1.0638 |
| 1- Benton R/ 4- Russell E/ 5- Green B/ 22- Scherr M/ 25- Adeyeye A/          | 00:38 | 0-0   | 0          | 0.0000  | 0   | 0   | 1   | 0   | 0.0000 |
| 1- Benton R/ 11- Walker J/ 13- Petty A/ 21- Leveretter N/ 22- Scherr M/      | 00:06 | 2-0   | 2          | 20.0000 | 0   | 1   | 0   | 0   | 2.2727 |



**Kentucky at South Carolina**

02/02/23 Colonial Life Arena, Columbia  
2022-23 Women's Basketball

**Game Time:** 7:00 PM  
**Game Duration:** 2:01  
**Attendance:** 12,743

**Officials:** Michael McConnell, Dee Kantner, Ashlee Goode

**South Carolina**

| Lineup   | Time  | Score | Score Diff | Pts/Min | Reb | Stl | Tov | Ass | PPP    |
|--|-------|-------|------------|---------|-----|-----|-----|-----|--------|
| 1- Cooke Z/ 4- Boston A/ 5- Saxton V/ 12- Beal B/ 41- Fletcher K/      | 10:26 | 19-23 | -4         | 1.8211  | 11  | 0   | 4   | 5   | 1.0128 |
| 2- Watkins A/ 10- Cardoso K/ 15- Amihere L/ 23- Hall B/ 25- Johnson R/ | 05:28 | 11-8  | 3          | 2.0122  | 3   | 2   | 4   | 2   | 0.9717 |
| 1- Cooke Z/ 4- Boston A/ 12- Beal B/ 15- Amihere L/ 41- Fletcher K/    | 04:46 | 13-9  | 4          | 2.7273  | 9   | 3   | 2   | 0   | 1.1484 |
| 1- Cooke Z/ 4- Boston A/ 10- Cardoso K/ 12- Beal B/ 25- Johnson R/     | 03:29 | 8-5   | 3          | 2.2967  | 4   | 2   | 1   | 1   | 1.3605 |
| 1- Cooke Z/ 2- Watkins A/ 15- Amihere L/ 23- Hall B/ 25- Johnson R/    | 03:04 | 6-0   | 6          | 1.9565  | 4   | 0   | 0   | 2   | 1.0000 |
| 2- Watkins A/ 15- Amihere L/ 20- Feagin S/ 23- Hall B/ 25- Johnson R/  | 03:03 | 6-6   | 0          | 1.9672  | 4   | 0   | 2   | 1   | 1.0000 |
| 0- Thompson O/ 2- Watkins A/ 11- Cooper T/ 20- Feagin S/ 21- Kitts C/  | 02:46 | 2-5   | -3         | 0.7229  | 3   | 0   | 1   | 1   | 0.4000 |
| 2- Watkins A/ 11- Cooper T/ 20- Feagin S/ 21- Kitts C/ 23- Hall B/     | 01:41 | 4-6   | -2         | 2.3762  | 2   | 0   | 3   | 1   | 0.8000 |
| 4- Boston A/ 10- Cardoso K/ 12- Beal B/ 23- Hall B/ 25- Johnson R/     | 01:22 | 3-0   | 3          | 2.1951  | 3   | 0   | 0   | 1   | 1.5957 |
| 2- Watkins A/ 4- Boston A/ 12- Beal B/ 23- Hall B/ 25- Johnson R/      | 01:10 | 6-0   | 6          | 5.1429  | 2   | 1   | 0   | 1   | 2.0000 |
| 2- Watkins A/ 15- Amihere L/ 20- Feagin S/ 21- Kitts C/ 23- Hall B/    | 00:48 | 4-2   | 2          | 5.0000  | 2   | 0   | 1   | 1   | 1.3889 |
| 4- Boston A/ 12- Beal B/ 15- Amihere L/ 23- Hall B/ 41- Fletcher K/    | 00:33 | 2-0   | 2          | 3.6364  | 2   | 0   | 0   | 0   | 2.0000 |
| 1- Cooke Z/ 4- Boston A/ 5- Saxton V/ 12- Beal B/ 25- Johnson R/       | 00:30 | 0-1   | -1         | 0.0000  | 1   | 0   | 0   | 0   | 0.0000 |
| 1- Cooke Z/ 4- Boston A/ 10- Cardoso K/ 15- Amihere L/ 23- Hall B/     | 00:19 | 0-0   | 0          | 0.0000  | 0   | 0   | 0   | 0   | 0.0000 |
| 1- Cooke Z/ 10- Cardoso K/ 15- Amihere L/ 23- Hall B/ 25- Johnson R/   | 00:18 | 0-2   | -2         | 0.0000  | 0   | 0   | 0   | 0   | 0.0000 |
| 1- Cooke Z/ 4- Boston A/ 5- Saxton V/ 12- Beal B/ 15- Amihere L/       | 00:13 | 0-2   | -2         | 0.0000  | 0   | 0   | 0   | 0   | 0.0000 |
| 1- Cooke Z/ 4- Boston A/ 10- Cardoso K/ 12- Beal B/ 15- Amihere L/     | 00:04 | 0-0   | 0          | 0.0000  | 0   | 0   | 0   | 0   | 0.0000 |
| 1- Cooke Z/ 2- Watkins A/ 4- Boston A/ 12- Beal B/ 25- Johnson R/      | 00:00 | 1-0   | 1          | ∞       | 0   | 0   | 0   | 0   | 2.2727 |
| 10- Cardoso K/ 12- Beal B/ 15- Amihere L/ 23- Hall B/ 25- Johnson R/   | 00:00 | 2-0   | 2          | ∞       | 0   | 0   | 0   | 0   | 2.2727 |