



Kentucky at FGCU

11/19/23 Alico Arena, Fort Myers, Fla.
Kentucky @ FGCU

Game Time: 2:00 PM
Game Duration: 1:46
Attendance: 1,863

Officials:

Kentucky - 48

Record: 2-2

NO.	Name	F	Min	FG			3P			FT			Rebounds			Fouls		TP	AS	TO	ST	Blocks		+/-
				M-A	M-A	M-A	OR	DR	TOT	PF	FD	BS	BA											
13	Ajae Petty	F	34:40	7-8	0-0	1-5	4	9	13	3	4	15	1	2	1	2	0	1	2	0	0	-17		
0	Brooklynn Miles	G	33:60	1-5	0-2	0-4	0	5	5	1	3	2	3	2	0	0	1	2	0	0	1	-10		
2	Saniah Tyler	G	18:56	1-5	1-2	0-0	1	1	2	5	1	3	0	3	0	0	1	3	0	0	1	-17		
20	Amiya Jenkins	G	35:58	7-17	1-4	3-4	1	5	6	0	2	18	1	3	1	0	0	3	1	0	0	-10		
34	Emma King	G	31:30	0-5	0-4	2-2	1	3	4	2	1	2	0	1	0	0	0	1	0	0	0	-11		
4	Eniya Russell		20:59	2-8	0-1	0-0	1	2	3	2	1	4	1	2	2	0	0	2	2	0	0	9		
24	Zennia Thomas		08:40	0-1	0-0	0-0	0	2	2	1	0	0	0	0	1	0	0	0	1	0	0	5		
5	Cassidy Rowe		15:19	1-1	0-0	2-2	0	0	0	2	2	4	0	0	1	1	0	1	1	0	0	-4		
Team							3	0	3			0			3									
Totals				19-50	2-13	8-17	11	27	38	16	14	48	6	18	5	2	2						-11	

Technical Fouls::NONE

Shooting By Period		
1 st FG%	3-8	37.5%
3PT%	1-3	33.3%
FT%	0-2	0%
2 nd FG%	6-15	40.0%
3PT%	0-4	0.0%
FT%	0-2	0%
3 rd FG%	3-9	33.3%
3PT%	0-2	0.0%
FT%	6-9	66.7%
4 th FG%	7-18	38.9%
3PT%	1-4	25.0%
FT%	2-4	50%
GM FG%	19-50	38.0%
3PT%	2-13	15.4%
FT%	8-17	47.1%

Dead Ball Rebounds: 3, 0

FGCU - 59

Record: 3-1

NO.	Name	F	Min	FG			3P			FT			Rebounds			Fouls		TP	AS	TO	ST	Blocks		+/-
				M-A	M-A	M-A	OR	DR	TOT	PF	FD	BS	BA											
5	Ajulu Thatha	F	28:46	2-5	0-3	4-4	0	4	4	1	4	8	1	0	2	0	0	11						
24	Uju Ezeudu	F	28:58	5-13	0-6	0-0	1	4	5	2	2	10	2	0	2	1	0	9						
2	Sofia Persson	G	24:47	5-6	2-3	0-0	1	2	3	1	1	12	1	1	0	0	18							
4	Dolly Cairns	G	39:01	5-10	1-5	5-5	0	2	2	2	3	16	6	4	2	0	15							
11	Maddie Antenucci	G	29:38	4-11	2-8	3-4	0	5	5	4	4	13	1	0	2	0	14							
22	Brylee Bartram		10:08	0-4	0-4	0-0	0	4	4	0	0	0	2	1	0	0	-6							
21	Kierra Adams		16:29	0-2	0-1	0-0	0	2	2	3	0	0	0	3	1	0	3							
3	Cerina Rolle		10:01	0-0	0-0	0-2	0	0	0	1	1	0	0	0	1	0	-1							
12	Alyssa Jimenez		09:15	0-1	0-0	0-0	1	3	4	0	0	0	0	0	0	0	4							
10	Jordan Campbell		00:59	0-0	0-0	0-2	0	0	0	0	1	0	0	0	0	0	-4							
14	Shekinah Guthrie		00:59	0-0	0-0	0-0	0	0	0	0	0	0	0	0	0	0	-4							
20	Maca Retamales		00:59	0-0	0-0	0-0	0	0	0	0	0	0	0	0	1	0	-4							
Team							2	0	2			0			2									
Totals				21-52	5-30	12-17	5	26	31	14	16	59	13	12	10	2	2	11						

Technical Fouls::NONE

Shooting By Period		
1 st FG%	8-18	44.4%
3PT%	1-8	12.5%
FT%	1-1	100%
2 nd FG%	5-14	35.7%
3PT%	1-10	10.0%
FT%	1-2	50%
3 rd FG%	6-11	54.5%
3PT%	3-6	50.0%
FT%	10-10	100%
4 th FG%	2-9	22.2%
3PT%	0-6	0.0%
FT%	0-4	0%
GM FG%	21-52	40.4%
3PT%	5-30	16.7%
FT%	12-17	70.6%

Dead Ball Rebounds: 4, 0

	KENT	FGCU
Biggest lead	0 (1 st 10:00)	24 (3 rd 0:06)
Best Scoring Run	13(4 th 5:40)	11(1 st 7:12)
Lead Changes	0	
Times Tied	0	
Time with Lead	00:00	39:33

	KENT	FGCU
Points from		
Turnovers	14	28
Paint	28	32
Second Chance	16	7
Fast Breaks	2	9
Bench	8	0

	Period by Period Scoring				
	1st	2nd	3rd	4th	TOT
KENT	7	12	12	17	48
FGCU	18	12	25	4	59



Kentucky at FGCU

11/19/23 Alico Arena, Fort Myers, Fla.
Kentucky @ FGCU

Game Time: 2:00 PM
Game Duration: 1:46
Attendance: 1,863

Officials:

Period 1

Quarter Starters:

FGCU	2 Persson S	4 Cairns D	5 Thatha A	11 Antenucci M	24 Ezeudu U
KENT	0 Miles B	2 Tyler S	13 Petty A	20 Jenkins A	34 King E

Game Time	FGCU	Score	Diff	KENT
10:00	5 THATHA A jumpball won			13 PETTY A jumpball lost
09:37	24 EZEUDU U 2pt FG in the paint, layup missed			
09:36	offensive rebound (1)			
09:33	24 EZEUDU U 2pt FG second chance in the paint, layup made (2)	2-0	2	
09:33	4 CAIRNS D assist (1)			
09:01				turnover shot clock (1)
08:39	4 CAIRNS D 2pt FG from turnover in the paint, layup made (2)	4-0	4	
08:25	4 CAIRNS D steal (1)			2 TYLER S turnover lost ball (1)
08:20	24 EZEUDU U 3pt FG from turnover, jump shot missed			
08:17	2 PERSSON S offensive rebound (1)			
08:14	11 ANTENUCCI M 3pt FG from turnover second chance, jump shot made (3)	7-0	7	
08:14	4 CAIRNS D assist (2)			
08:11				Timeout 30 Sec
08:11	2 PERSSON S substitution out			
08:11	22 BARTRAM B substitution in			
07:54				2 TYLER S 2pt FG outside the paint, floating jump shot missed
07:50	22 BARTRAM B defensive rebound (1)			
07:35	5 THATHA A 2pt FG in the paint, layup made (2)	9-0	9	
07:35	24 EZEUDU U assist (1)			
07:24				2 TYLER S turnover bad pass (2)
07:12	24 EZEUDU U 2pt FG from turnover in the paint, layup made (4)	11-0	11	
07:12	5 THATHA A assist (1)			
06:45				turnover 10 sec back court (4)
06:45				2 TYLER S substitution out
06:45				4 RUSSELL E substitution in
06:27	22 BARTRAM B 3pt FG from turnover, jump shot missed			
06:24				20 JENKINS A defensive rebound (1)
06:11				4 RUSSELL E 3pt FG , jump shot missed
06:07	22 BARTRAM B defensive rebound (2)			
06:05				13 PETTY A substitution out
06:05				24 THOMAS Z substitution in
06:02	24 EZEUDU U 3pt FG , jump shot missed			
05:52				24 THOMAS Z defensive rebound (1)
05:49		11-2	9	20 JENKINS A 2pt FG in the paint, layup made (2)
05:33	11 ANTENUCCI M 3pt FG , jump shot missed			
05:30				0 MILES B defensive rebound (1)
05:24		11-5	6	20 JENKINS A 3pt FG , jump shot made (5)
05:24				0 MILES B assist (1)
05:09	22 BARTRAM B 3pt FG , jump shot missed			
05:06				24 THOMAS Z defensive rebound (2)
05:00	4 CAIRNS D foul personal (1 - 1)			4 RUSSELL E foul drawn (1)
05:00	5 THATHA A substitution out			



Kentucky at FGCU

11/19/23 Alico Arena, Fort Myers, Fla.
Kentucky @ FGCU

Game Time: 2:00 PM
Game Duration: 1:46
Attendance: 1,863

Officials:

Game Time	FGCU	Score	Diff	KENT
05:00	24 EZEUDU U substitution out			
05:00	2 PERSSON S substitution in			
05:00	21 ADAMS K substitution in			
05:00				0 MILES B substitution out
05:00				5 ROWE C substitution in
04:49	11 ANTENUCCI M steal (1)			34 KING E turnover bad pass (1)
04:24	11 ANTENUCCI M 2pt FG from turnover in the paint, layup missed			
04:24				34 KING E defensive rebound (1)
04:24				20 JENKINS A 2pt FG outside the paint, floating jump shot missed
04:24	22 BARTRAM B defensive rebound (3)			
03:44	4 CAIRNS D 2pt FG in the paint, layup made (4)	13-5	8	
03:44	22 BARTRAM B assist (1)			
03:44	4 CAIRNS D foul drawn (1)			5 ROWE C foul shooting (1 - 1)
03:44	4 CAIRNS D free throw 1 - 1 made (5)	14-5	9	
03:44	11 ANTENUCCI M substitution out			
03:44	24 EZEUDU U substitution in			
03:34				4 RUSSELL E substitution out
03:34				0 MILES B substitution in
03:24		14-7	7	0 MILES B 2pt FG in the paint, layup made (2)
03:09	2 PERSSON S 3pt FG , jump shot missed			
03:06				20 JENKINS A defensive rebound (2)
02:45				5 ROWE C turnover travel (1)
02:45	2 PERSSON S substitution out			
02:45	22 BARTRAM B substitution out			
02:45	3 ROLLE C substitution in			
02:45	11 ANTENUCCI M substitution in			
02:45				24 THOMAS Z substitution out
02:45				13 PETTY A substitution in
02:19	11 ANTENUCCI M 2pt FG from turnover in the paint, layup made (5)	16-7	9	
02:13				34 KING E 2pt FG in the paint, layup missed
02:10	11 ANTENUCCI M defensive rebound (1)			
01:57	11 ANTENUCCI M 3pt FG , jump shot missed			
01:53				0 MILES B defensive rebound (2)
01:50	11 ANTENUCCI M foul shooting (1 - 2)			0 MILES B foul drawn (1)
01:50	21 ADAMS K substitution out			
01:50	5 THATHA A substitution in			
01:50				20 JENKINS A substitution out
01:50				4 RUSSELL E substitution in
01:50				0 MILES B free throw fast break 1 - 2 missed
01:50				offensive dead ball rebound (1)
01:50				0 MILES B free throw fast break 2 - 2 missed
01:50	5 THATHA A defensive rebound (1)			
01:30	4 CAIRNS D turnover bad pass (1)			
01:07				34 KING E 3pt FG from turnover, jump shot missed
01:03	24 EZEUDU U defensive rebound (1)			
00:41	24 EZEUDU U 2pt FG in the paint, layup made (6)	18-7	11	
00:29	3 ROLLE C steal (1)			13 PETTY A turnover bad pass (1)



Official Basketball Play by Play - 1st Period

Kentucky at FGCU

11/19/23 Alico Arena, Fort Myers, Fla.

Kentucky @ FGCU

Game Time: 2:00 PM

Game Duration: 1:46

Attendance: 1,863

Officials:

Game Time	FGCU	Score	Diff	KENT
00:05	4 CAIRNS D 2pt FG from turnover in the paint, layup missed			
00:05	24 EZEUDU U offensive rebound (2)			
END OF PERIOD				
FGCU 18-7 KENT				



Kentucky at FGCU

11/19/23 Alico Arena, Fort Myers, Fla.
Kentucky @ FGCU

Game Time: 2:00 PM
Game Duration: 1:46
Attendance: 1,863

Officials:

Kentucky - 7

NO.	Name	Min	FG			Rebounds			Fouls		TP	AS	TO	ST	Blocks		+/-
			M-A	3P	FT	OR	DR	TOT	PF	FD					BS	BA	
13	Ajae Petty	F 06:40	0-0	0-0	0-0	0	0	0	0	0	0	1	0	0	0	-15	
0	Brooklynn Miles	G 08:34	1-1	0-0	0-2	0	2	2	0	1	2	1	0	0	0	-8	
2	Saniah Tyler	G 03:15	0-1	0-0	0-0	0	0	0	0	0	0	2	0	0	0	-11	
20	Amiya Jenkins	G 08:10	2-3	1-1	0-0	0	2	2	0	0	5	0	0	0	0	-9	
34	Emma King	G 10:00	0-2	0-1	0-0	0	1	1	0	0	0	1	0	0	0	-11	
4	Eniya Russell	05:01	0-1	0-1	0-0	0	0	0	0	1	0	0	0	0	0	0	
24	Zennia Thomas	03:20	0-0	0-0	0-0	0	2	2	0	0	0	0	0	0	0	4	
5	Cassidy Rowe	05:00	0-0	0-0	0-0	0	0	0	1	0	0	1	0	0	0	-5	
Team						0	0	0		0		2					
Totals			3-8	1-3	0-2	0	7	7	1	2	7	1	7	0	0	0	-11

Shooting By Period		
1st FG%	3-8	37.5%
3PT%	1-3	33.3%
FT%	0-2	0%
GM FG%	3-8	37.5%
3PT%	1-3	33.3%
FT%	0-2	0.0%

Dead Ball Rebounds: 1, 0

Technical Fouls::NONE

FGCU - 18

NO.	Name	Min	FG			Rebounds			Fouls		TP	AS	TO	ST	Blocks		+/-
			M-A	3P	FT	OR	DR	TOT	PF	FD					BS	BA	
5	Ajulu Thatha	F 06:50	1-1	0-0	0-0	0	1	1	0	0	2	1	0	0	0	0	8
24	Uju Ezeudu	F 08:44	3-6	0-2	0-0	1	1	2	0	0	6	1	0	0	0	0	8
2	Sofia Persson	G 04:04	0-1	0-1	0-0	1	0	1	0	0	0	0	0	0	0	0	8
4	Dolly Cairns	G 10:00	2-3	0-0	1-1	0	0	0	1	1	5	2	1	1	0	0	11
11	Maddie Antenucci	G 09:01	2-5	1-3	0-0	0	1	1	1	0	5	0	0	1	0	0	13
22	Brylee Bartram	05:26	0-2	0-2	0-0	0	3	3	0	0	0	1	0	0	0	0	
21	Kierra Adams	03:10	0-0	0-0	0-0	0	0	0	0	0	0	0	0	0	0	0	3
3	Cerina Rolle	02:45	0-0	0-0	0-0	0	0	0	0	0	0	0	0	1	0	0	4
Team						1	0	1		0		0					
Totals			8-18	1-8	1-1	3	6	9	2	1	18	5	1	3	0	0	11

Shooting By Period		
1st FG%	8-18	44.4%
3PT%	1-8	12.5%
FT%	1-1	100%
GM FG%	8-18	44.4%
3PT%	1-8	12.5%
FT%	1-1	100.0%

Dead Ball Rebounds: 0, 0

Technical Fouls::NONE

	KENT	FGCU
Biggest lead	0 (1 st 10:00)	11 (1 st 7:12)
Best Scoring Run	5 (1 st 5:24)	11 (1 st 7:12)
Lead Changes	0	
Times Tied	0	
Time with Lead	00:00	09:33

Points from	KENT	FGCU
Turnovers	0	9
Paint	4	14
Second Chance	0	5
Fast Breaks	0	0
Bench	0	0

	Period by Period Scoring				
	1st	2nd	3rd	4th	TOT
KENT	7	12	12	17	48
FGCU	18	12	25	4	59



Kentucky at FGCU

11/19/23 Alico Arena, Fort Myers, Fla.
Kentucky @ FGCU

Game Time: 2:00 PM
Game Duration: 1:46
Attendance: 1,863

Officials:

Period 2

Quarter Starters:

FGCU	3 Rolle C	4 Cairns D	5 Thatha A	11 Antenucci M	24 Ezeudu U
KENT	0 Miles B	4 Russell E	13 Petty A	5 Rowe C	34 King E

Game Time	FGCU	Score	Diff	KENT
09:48	3 ROLLE C substitution out			
09:48	21 ADAMS K substitution in			
09:48				5 ROWE C substitution out
09:48				34 KING E substitution out
09:48				20 JENKINS A substitution in
09:48				24 THOMAS Z substitution in
09:45	jump ball situation			
09:45	21 ADAMS K steal (1)			4 RUSSELL E turnover lost ball (1)
09:23	21 ADAMS K turnover travel (1)			
09:10	jump ball situation			
09:10	21 ADAMS K substitution out			
09:10	2 PERSSON S substitution in			
09:00				20 JENKINS A 3pt FG from turnover, jump shot missed
08:57	5 THATHA A defensive rebound (2)			
08:25	turnover shot clock (3)			
08:25	24 EZEUDU U substitution out			
08:25	12 JIMENEZ A substitution in			
08:16				13 PETTY A 2pt FG from turnover in the paint, layup missed
08:09				13 PETTY A offensive rebound (1)
08:09		18-9	9	13 PETTY A 2pt FG from turnover second chance in the paint, layup made (2)
08:04	11 ANTENUCCI M 2pt FG in the paint, layup made (7)	20-9	11	
07:51	11 ANTENUCCI M steal (2)			24 THOMAS Z turnover lost ball (1)
07:44	11 ANTENUCCI M 3pt FG fast break from turnover, jump shot made (10)	23-9	14	
07:44	4 CAIRNS D assist (3)			
07:33				24 THOMAS Z 2pt FG in the paint, layup missed
07:29	12 JIMENEZ A defensive rebound (1)			
07:18	11 ANTENUCCI M 3pt FG , jump shot missed			
07:15				20 JENKINS A defensive rebound (3)
07:09				4 RUSSELL E 2pt FG in the paint, layup missed
07:05				4 RUSSELL E offensive rebound (1)
07:05		23-11	12	4 RUSSELL E 2pt FG second chance in the paint, layup made (2)
06:38	4 CAIRNS D 3pt FG , jump shot missed			
06:35				13 PETTY A defensive rebound (2)
06:28	5 THATHA A foul drawn (1)			4 RUSSELL E foul offensive (1 - 1)
06:28				4 RUSSELL E turnover offensive (2)
06:28	2 PERSSON S substitution out			
06:28	11 ANTENUCCI M substitution out			
06:28	22 BARTRAM B substitution in			
06:28	24 EZEUDU U substitution in			
06:28				24 THOMAS Z substitution out
06:28				34 KING E substitution in



Kentucky at FGCU

11/19/23 Alico Arena, Fort Myers, Fla.
Kentucky @ FGCU

Game Time: 2:00 PM
Game Duration: 1:46
Attendance: 1,863

Officials:

Game Time	FGCU	Score	Diff	KENT
06:15	22 BARTRAM B 3pt FG from turnover, jump shot missed			
06:12	offensive rebound (12)			
06:12				4 RUSSELL E substitution out
06:12				2 TYLER S substitution in
06:09	24 EZEUDU U 2pt FG from turnover second chance in the paint, layup made (8)	25-11	14	
06:09	22 BARTRAM B assist (2)			
05:59				0 MILES B 3pt FG , jump shot missed
05:59				2 TYLER S offensive rebound (1)
05:59		25-13	12	13 PETTY A 2pt FG second chance in the paint, layup made (4)
05:59				20 JENKINS A assist (1)
05:31	22 BARTRAM B 3pt FG , jump shot missed			
05:29				0 MILES B defensive rebound (3)
05:17		25-15	10	20 JENKINS A 2pt FG in the paint, layup made (7)
04:48	24 EZEUDU U 2pt FG in the paint, layup made (10)	27-15	12	
04:17				2 TYLER S 3pt FG , jump shot missed
04:14	24 EZEUDU U defensive rebound (3)			
04:00	24 EZEUDU U 3pt FG , jump shot missed			
03:56	12 JIMENEZ A offensive rebound (2)			
03:54	4 CAIRNS D 3pt FG second chance, jump shot missed			
03:51				13 PETTY A defensive rebound (3)
03:41				34 KING E 3pt FG , jump shot missed
03:39	22 BARTRAM B defensive rebound (4)			
03:31	22 BARTRAM B turnover bad pass (1)			13 PETTY A steal (1)
03:17		27-17	10	20 JENKINS A 2pt FG from turnover in the paint, floating jump shot made (9)
02:45	24 EZEUDU U foul drawn (1)			34 KING E foul personal (1 - 2)
02:45	Timeout media			
02:45	5 THATHA A substitution out			
02:45	12 JIMENEZ A substitution out			
02:45	22 BARTRAM B substitution out			
02:45	24 EZEUDU U substitution out			
02:45	2 PERSSON S substitution in			
02:45	3 ROLLE C substitution in			
02:45	11 ANTENUCCI M substitution in			
02:45	21 ADAMS K substitution in			
02:45				13 PETTY A substitution out
02:45				34 KING E substitution out
02:45				4 RUSSELL E substitution in
02:45				24 THOMAS Z substitution in
02:32	4 CAIRNS D 3pt FG , jump shot missed			
02:28				4 RUSSELL E defensive rebound (2)
02:00				2 TYLER S 2pt FG in the paint, layup missed
01:58	11 ANTENUCCI M defensive rebound (2)			
01:50	11 ANTENUCCI M 3pt FG , jump shot missed			
01:46				2 TYLER S defensive rebound (2)
01:26				20 JENKINS A 2pt FG in the paint, jump shot missed
01:22	11 ANTENUCCI M defensive rebound (3)			
01:10	11 ANTENUCCI M foul drawn (1)			24 THOMAS Z foul shooting (1 - 3)
01:10	3 ROLLE C substitution out			



Official Basketball Play by Play - 2nd Period

Kentucky at FGCU

11/19/23 Alico Arena, Fort Myers, Fla.
Kentucky @ FGCU

Game Time: 2:00 PM
Game Duration: 1:46
Attendance: 1,863

Officials:

Game Time	FGCU	Score	Diff	KENT
01:10	24 EZEUDU U substitution in			
01:10				24 THOMAS Z substitution out
01:10				13 PETTY A substitution in
01:10	11 ANTENUCCI M free throw 1 - 2 missed			
01:10	offensive dead ball rebound (1)			
01:10	11 ANTENUCCI M free throw 2 - 2 made (11)	28-17	11	
01:03	24 EZEUDU U foul shooting (1 - 1)			13 PETTY A foul drawn (1)
01:03				13 PETTY A free throw fast break 1 - 2 missed
01:03				offensive dead ball rebound (2)
01:02				13 PETTY A free throw fast break 2 - 2 missed
01:02	11 ANTENUCCI M defensive rebound (4)			
00:52	2 PERSSON S 2pt FG in the paint, layup made (2)	30-17	13	
00:28		30-19	11	13 PETTY A 2pt FG in the paint, layup made (6)
00:28				4 RUSSELL E assist (1)
00:05	21 ADAMS K 3pt FG , jump shot missed			
00:02				0 MILES B defensive rebound (4)
END OF PERIOD				
FGCU 30-19 KENT				



Kentucky at FGCU

11/19/23 Alico Arena, Fort Myers, Fla.
Kentucky @ FGCU

Game Time: 2:00 PM
Game Duration: 1:46
Attendance: 1,863

Officials:

Kentucky - 12

NO.	Name	F/G	FG			Rebounds			Fouls		TP	AS	TO	ST	Blocks		+/-	
			M-A	M-A	M-A	OR	DR	TOT	PF	FD					BS	BA		
13	Ajae Petty	F	08:25	3-4	0-0	0-2	1	2	3	0	1	6	0	0	1	0	0	0
0	Brooklynn Miles	G	10:00	0-1	0-1	0-0	0	2	2	0	0	0	0	0	0	0	0	0
2	Saniah Tyler	G	06:12	0-2	0-1	0-0	1	1	2	0	0	0	0	0	0	0	0	1
20	Amiya Jenkins	G	09:48	2-4	0-1	0-0	0	1	1	0	0	4	1	0	0	0	0	0
34	Emma King	G	03:55	0-1	0-1	0-0	0	0	0	1	0	0	0	0	0	0	0	2
5	Cassidy Rowe		00:12	0-0	0-0	0-0	0	0	0	0	0	0	0	0	0	0	0	0
24	Zennia Thomas		04:55	0-1	0-0	0-0	0	0	0	1	0	0	0	1	0	0	0	-1
4	Eniya Russell		06:33	1-2	0-0	0-0	1	1	2	1	0	2	1	2	0	0	0	-2
Team						0	0	0			0							
Totals				6-15	0-4	0-2	3	7	10	3	1	12	2	3	1	0	0	0

Shooting By Period		
2 nd FG%	6-15	40.0%
3PT%	0-4	0.0%
FT%	0-2	0%
GM FG%	6-15	40.0%
3PT%	0-4	0.0%
FT%	0-2	0.0%

Dead Ball Rebounds: 1, 0

Technical Fouls::NONE

FGCU - 12

NO.	Name	F/G	FG			Rebounds			Fouls		TP	AS	TO	ST	Blocks		+/-	
			M-A	M-A	M-A	OR	DR	TOT	PF	FD					BS	BA		
5	Ajulu Thatha	F	07:15	0-0	0-0	0-0	0	1	1	0	1	0	0	0	0	0	0	-1
24	Uju Ezeudu	F	06:28	2-3	0-1	0-0	0	1	1	1	1	4	0	0	0	0	0	-1
2	Sofia Persson	G	05:27	1-1	0-0	0-0	0	0	0	0	0	2	0	0	0	0	0	2
4	Dolly Cairns	G	10:00	0-3	0-3	0-0	0	0	0	0	0	0	1	0	0	0	0	0
11	Maddie Antenucci	G	06:17	2-4	1-3	1-2	0	3	3	0	1	6	0	0	1	0	0	2
21	Kierra Adams		03:23	0-1	0-1	0-0	0	0	0	0	0	0	0	1	1	0	0	1
12	Alyssa Jimenez		05:40	0-0	0-0	0-0	1	1	2	0	0	0	0	0	0	0	0	-1
22	Brylee Bartram		03:43	0-2	0-2	0-0	0	1	1	0	0	0	1	1	0	0	0	-2
3	Cerina Rolle		01:47	0-0	0-0	0-0	0	0	0	0	0	0	0	0	0	0	0	0
Team						1	0	1			0		1					
Totals				5-14	1-10	1-2	2	7	9	1	3	12	2	3	2	0	0	0

Shooting By Period		
2 nd FG%	5-14	35.7%
3PT%	1-10	10.0%
FT%	1-2	50%
GM FG%	5-14	35.7%
3PT%	1-10	10.0%
FT%	1-2	50.0%

Dead Ball Rebounds: 1, 0

Technical Fouls::NONE

	KENT	FGCU
Biggest lead	0 (1 st 10:00)	14 (2 nd 7:44)
Best Scoring Run	4(2 nd 5:17)	5(2 nd 7:44)
Lead Changes	0	
Times Tied	0	
Time with Lead	00:00	09:00

Points from	KENT	FGCU
Turnovers	4	5
Paint	12	8
Second Chance	6	2
Fast Breaks	0	3
Bench	2	0

	Period by Period Scoring				
	1st	2nd	3rd	4th	TOT
KENT	7	12	12	17	48
FGCU	18	12	25	4	59



Kentucky at FGCU

11/19/23 Alico Arena, Fort Myers, Fla.
Kentucky @ FGCU

Game Time: 2:00 PM
Game Duration: 1:46
Attendance: 1,863

Officials:

Kentucky - 19

NO.	Name	F/G	Min	FG	3P	FT	Rebounds			Fouls		TP	AS	TO	ST	Blocks		+/-
				M-A	M-A	M-A	OR	DR	TOT	PF	FD					BS	BA	
13	Ajae Petty	F	15:05	3-4	0-0	0-2	1	2	3	0	1	6	0	1	1	0	0	-15
0	Brooklynn Miles	G	18:34	1-2	0-1	0-2	0	4	4	0	1	2	1	0	0	0	0	-8
2	Saniah Tyler	G	09:27	0-3	0-1	0-0	1	1	2	0	0	0	0	2	0	0	0	-10
20	Amiya Jenkins	G	17:58	4-7	1-2	0-0	0	3	3	0	0	9	1	0	0	0	0	-9
34	Emma King	G	13:55	0-3	0-2	0-0	0	1	1	1	0	0	0	1	0	0	0	-9
4	Eniya Russell		11:34	1-3	0-1	0-0	1	1	2	1	1	2	1	2	0	0	0	-2
24	Zennia Thomas		08:15	0-1	0-0	0-0	0	2	2	1	0	0	0	1	0	0	0	3
5	Cassidy Rowe		05:12	0-0	0-0	0-0	0	0	0	1	0	0	0	1	0	0	0	-5
Team							0	0	0			0		2				
Totals				9-23	1-7	0-4	3	14	17	4	3	19	3	10	1	0	0	-11

Shooting By Period		
1 st FG%	3-8	37.5%
3PT%	1-3	33.3%
FT%	0-2	0%
2 nd FG%	6-15	40.0%
3PT%	0-4	0.0%
FT%	0-2	0%
GM FG%	9-23	39.1%
3PT%	1-7	14.3%
FT%	0-4	0.0%

Dead Ball Rebounds: 2, 0

Technical Fouls::NONE

FGCU - 30

NO.	Name	F/G	Min	FG	3P	FT	Rebounds			Fouls		TP	AS	TO	ST	Blocks		+/-
				M-A	M-A	M-A	OR	DR	TOT	PF	FD					BS	BA	
5	Ajulu Thatha	F	14:05	1-1	0-0	0-0	0	2	2	0	1	2	1	0	0	0	0	7
24	Uju Ezeudu	F	15:12	5-9	0-3	0-0	1	2	3	1	1	10	1	0	0	0	0	7
2	Sofia Persson	G	09:31	1-2	0-1	0-0	1	0	1	0	0	2	0	0	0	0	0	10
4	Dolly Cairns	G	20:00	2-6	0-3	1-1	0	0	0	1	1	5	3	1	1	0	0	11
11	Maddie Antenucci	G	15:18	4-9	2-6	1-2	0	4	4	1	1	11	0	0	2	0	0	15
22	Brylee Bartram		09:09	0-4	0-4	0-0	0	4	4	0	0	0	2	1	0	0	0	-2
21	Kierra Adams		06:33	0-1	0-1	0-0	0	0	0	0	0	0	0	1	1	0	0	4
3	Cerina Rolle		04:32	0-0	0-0	0-0	0	0	0	0	0	0	0	0	1	0	0	4
12	Alyssa Jimenez		05:40	0-0	0-0	0-0	1	1	2	0	0	0	0	0	0	0	0	-1
Team							2	0	2			0		1				
Totals				13-32	2-18	2-3	5	13	18	3	4	30	7	4	5	0	0	11

Shooting By Period		
1 st FG%	8-18	44.4%
3PT%	1-8	12.5%
FT%	1-1	100%
2 nd FG%	5-14	35.7%
3PT%	1-10	10.0%
FT%	1-2	50%
GM FG%	13-32	40.6%
3PT%	2-18	11.1%
FT%	2-3	66.7%

Dead Ball Rebounds: 1, 0

Technical Fouls::NONE

	KENT	FGCU
Biggest lead	0 (1 st 10:00)	14 (2 nd 7:44)
Best Scoring Run	5(1 st 5:24)	11(1 st 7:12)
Lead Changes	0	
Times Tied	0	
Time with Lead	00:00	19:33

Points from	KENT	FGCU
Turnovers	4	14
Paint	16	22
Second Chance	6	7
Fast Breaks	0	3
Bench	2	0

	Period by Period Scoring				
	1st	2nd	3rd	4th	TOT
KENT	7	12	12	17	48
FGCU	18	12	25	4	59



Kentucky at FGCU

11/19/23 Alico Arena, Fort Myers, Fla.
Kentucky @ FGCU

Game Time: 2:00 PM
Game Duration: 1:46
Attendance: 1,863

Officials:

Period 3

Quarter Starters:

FGCU	2 Persson S	4 Cairns D	5 Thatha A	11 Antenucci M	24 Ezeudu U
KENT	0 Miles B	2 Tyler S	13 Petty A	20 Jenkins A	34 King E

Game Time	FGCU	Score	Diff	KENT
10:00	21 ADAMS K substitution out			
10:00	5 THATHA A substitution in			
10:00				4 RUSSELL E substitution out
10:00				34 KING E substitution in
09:34	4 CAIRNS D 2pt FG in the paint, layup made (7)	32-19	13	
09:21				20 JENKINS A 2pt FG outside the paint, jump shot missed
09:18				13 PETTY A offensive rebound (4)
09:16		32-21	11	13 PETTY A 2pt FG second chance in the paint, layup made (8)
09:08	5 THATHA A 3pt FG , jump shot missed			
09:05				13 PETTY A defensive rebound (5)
09:01	4 CAIRNS D steal (2)			20 JENKINS A turnover bad pass (1)
08:55	5 THATHA A foul drawn (2)			2 TYLER S foul shooting (1 - 1)
08:55	5 THATHA A free throw 1 - 2 made (3)	33-21	12	
08:55	5 THATHA A free throw 2 - 2 made (4)	34-21	13	
08:31				0 MILES B 3pt FG , jump shot missed
08:27	2 PERSSON S defensive rebound (2)			
08:09	5 THATHA A 2pt FG in the paint, layup made (6)	36-21	15	
08:09	4 CAIRNS D assist (4)			
07:55	5 THATHA A steal (1)			2 TYLER S turnover lost ball (3)
07:48	4 CAIRNS D 3pt FG fast break from turnover, jump shot made (10)	39-21	18	
07:48	2 PERSSON S assist (1)			
07:39	24 EZEUDU U steal (1)			0 MILES B turnover bad pass (1)
07:34	2 PERSSON S 3pt FG fast break from turnover, jump shot made (5)	42-21	21	
07:34	24 EZEUDU U assist (2)			
07:30				Timeout 30 Sec
07:30				Timeout media
07:30				0 MILES B substitution out
07:30				34 KING E substitution out
07:30				4 RUSSELL E substitution in
07:30				5 ROWE C substitution in
06:55	11 ANTENUCCI M foul shooting (2 - 1)			5 ROWE C foul drawn (1)
06:55		42-22	20	5 ROWE C free throw 1 - 2 made (1)
06:55		42-23	19	5 ROWE C free throw 2 - 2 made (2)
06:29	2 PERSSON S turnover bad pass (1)			4 RUSSELL E steal (1)
06:18				20 JENKINS A turnover travel (2)
06:18	2 PERSSON S substitution out			
06:18	24 EZEUDU U substitution out			
06:18	3 ROLLE C substitution in			
06:18	21 ADAMS K substitution in			
05:52	21 ADAMS K 2pt FG from turnover in the paint, layup blocked			
05:52				13 PETTY A block (1)
05:47				13 PETTY A defensive rebound (6)



Kentucky at FGCU

11/19/23 Alico Arena, Fort Myers, Fla.
Kentucky @ FGCU

Game Time: 2:00 PM
Game Duration: 1:46
Attendance: 1,863

Officials:

Game Time	FGCU	Score	Diff	KENT
05:32	5 THATHA A foul drawn (3)			13 PETTY A foul offensive (1 - 2)
05:32				13 PETTY A turnover offensive (2)
05:05	4 CAIRNS D foul drawn (2)			2 TYLER S foul shooting (2 - 3)
05:05				2 TYLER S substitution out
05:05				4 RUSSELL E substitution out
05:05				0 MILES B substitution in
05:05				34 KING E substitution in
05:05	4 CAIRNS D free throw 1 - 2 made (11)	43-23	20	
05:05	4 CAIRNS D free throw 2 - 2 made (12)	44-23	21	
05:05	5 THATHA A substitution out			
05:05	24 EZEUDU U substitution in			
04:35				20 JENKINS A 2pt FG outside the paint, pull up jump shot missed
04:31				13 PETTY A offensive rebound (7)
04:27		44-25	19	13 PETTY A 2pt FG second chance in the paint, layup made (10)
04:27	24 EZEUDU U foul shooting (2 - 2)			13 PETTY A foul drawn (2)
04:27	Timeout media			
04:27				13 PETTY A free throw 1 - 1 missed
04:27	24 EZEUDU U defensive rebound (4)			
04:18	11 ANTENUCCI M foul drawn (2)			13 PETTY A foul personal (2 - 4)
03:55	4 CAIRNS D 3pt FG , jump shot missed			
03:51	offensive dead ball rebound (2)			
03:51	turnover shot clock (6)			
03:51	3 ROLLE C substitution out			
03:51	2 PERSSON S substitution in			
03:36		44-27	17	13 PETTY A 2pt FG from turnover in the paint, layup made (12)
03:23	11 ANTENUCCI M foul drawn (3)			34 KING E foul shooting (2 - 5)
03:23	11 ANTENUCCI M free throw 1 - 2 made (12)	45-27	18	
03:23	11 ANTENUCCI M free throw 2 - 2 made (13)	46-27	19	
03:09	jump ball situation			
03:09	24 EZEUDU U substitution out			
03:09	5 THATHA A substitution in			
03:04	11 ANTENUCCI M foul shooting (3 - 3)			20 JENKINS A foul drawn (1)
03:04		46-28	18	20 JENKINS A free throw 1 - 2 made (10)
03:04		46-29	17	20 JENKINS A free throw 2 - 2 made (11)
03:04	21 ADAMS K substitution out			
03:04	12 JIMENEZ A substitution in			
02:59	11 ANTENUCCI M 3pt FG , jump shot missed			
02:55				13 PETTY A defensive rebound (8)
02:43	5 THATHA A foul personal (1 - 4)			13 PETTY A foul drawn (3)
02:43				13 PETTY A substitution out
02:43				24 THOMAS Z substitution in
02:41				20 JENKINS A 2pt FG outside the paint, jump shot missed
02:39				offensive rebound (23)
02:39	11 ANTENUCCI M foul personal (4 - 5)			34 KING E foul drawn (1)
02:39	11 ANTENUCCI M substitution out			
02:39	21 ADAMS K substitution in			
02:39		46-30	16	34 KING E free throw 1 - 2 made (1)
02:39		46-31	15	34 KING E free throw 2 - 2 made (2)



Kentucky at FGCU

11/19/23 Alico Arena, Fort Myers, Fla.
Kentucky @ FGCU

Game Time: 2:00 PM
Game Duration: 1:46
Attendance: 1,863

Officials:

Game Time	FGCU	Score	Diff	KENT
02:18	4 CAIRNS D foul drawn (3)			5 ROWE C foul personal (2 - 6)
02:18				24 THOMAS Z substitution out
02:18				13 PETTY A substitution in
02:18	4 CAIRNS D free throw 1 - 2 made (13)	47-31	16	
02:18	4 CAIRNS D free throw 2 - 2 made (14)	48-31	17	
02:10	5 THATHA A steal (2)			20 JENKINS A turnover bad pass (3)
02:01	2 PERSSON S 2pt FG from turnover in the paint, layup made (7)	50-31	19	
02:01	4 CAIRNS D assist (5)			
01:36				20 JENKINS A 2pt FG in the paint, layup missed
01:33	5 THATHA A defensive rebound (3)			
01:20	2 PERSSON S 3pt FG , jump shot made (10)	53-31	22	
01:20	4 CAIRNS D assist (6)			
00:47				20 JENKINS A 3pt FG , jump shot missed
00:44	12 JIMENEZ A defensive rebound (3)			
00:29	12 JIMENEZ A 2pt FG in the paint, layup blocked			
00:29				13 PETTY A block (2)
00:22				0 MILES B defensive rebound (5)
00:22	21 ADAMS K foul personal (1 - 6)			0 MILES B foul drawn (2)
00:22	21 ADAMS K substitution out			
00:22	24 EZEUDU U substitution in			
00:22				5 ROWE C substitution out
00:22				4 RUSSELL E substitution in
00:22				0 MILES B free throw fast break 1 - 2 missed
00:22				offensive dead ball rebound (3)
00:22				0 MILES B free throw fast break 2 - 2 missed
00:22	12 JIMENEZ A defensive rebound (4)			
00:22				20 JENKINS A substitution out
00:22				2 TYLER S substitution in
00:06	5 THATHA A foul drawn (4)			2 TYLER S foul personal (3 - 7)
00:06	12 JIMENEZ A substitution out			
00:06	3 ROLLE C substitution in			
00:06	5 THATHA A free throw 1 - 2 made (7)	54-31	23	
00:06	5 THATHA A free throw 2 - 2 made (8)	55-31	24	
00:06				2 TYLER S substitution out
00:06				5 ROWE C substitution in
END OF PERIOD				
FGCU 55-31 KENT				



Kentucky at FGCU

11/19/23 Alico Arena, Fort Myers, Fla.
Kentucky @ FGCU

Game Time: 2:00 PM
Game Duration: 1:46
Attendance: 1,863

Officials:

Kentucky - 12

NO.	Name	F/G	Min	FG			3P			FT			Rebounds			Fouls		TP	AS	TO	ST	Blocks		+/-
				M-A	M-A	M-A	M-A	M-A	OR	DR	TOT	PF	FD	OR	DR	TOT	BS					BA		
13	Ajae Petty	F	09:35	3-3	0-0	0-1	2	3	5	2	2	6	0	1	0	2	0	1	0	2	0	-15		
0	Brooklynn Miles	G	07:35	0-1	0-1	0-2	0	1	1	0	1	0	0	1	0	0	1	0	0	0	0	-15		
2	Saniah Tyler	G	05:11	0-0	0-0	0-0	0	0	0	3	0	0	0	1	0	0	0	0	0	0	-10			
20	Amiya Jenkins	G	09:38	0-5	0-1	2-2	0	0	0	0	1	2	0	3	0	0	0	0	0	0	-11			
34	Emma King	G	07:35	0-0	0-0	2-2	0	0	0	1	1	2	0	0	0	0	0	0	0	0	-15			
4	Eniya Russell		02:48	0-0	0-0	0-0	0	0	0	0	0	0	0	0	0	0	0	1	0	0	0			
5	Cassidy Rowe		07:14	0-0	0-0	2-2	0	0	0	1	1	2	0	0	0	0	0	0	0	0	-1			
24	Zennia Thomas		00:25	0-0	0-0	0-0	0	0	0	0	0	0	0	0	0	0	0	0	0	0	2			
Team												1	0	1		0		0						
Totals				3-9	0-2	6-9	3	4	7	7	6	12	0	6	1	2	0	0				-13		

Shooting By Period		
3rd FG%	3-9	33.3%
3PT%	0-2	0.0%
FT%	6-9	66.7%
GM FG%	3-9	33.3%
3PT%	0-2	0.0%
FT%	6-9	66.7%

Dead Ball Rebounds: 1, 0

Technical Fouls::NONE

FGCU - 25

NO.	Name	F/G	Min	FG			3P			FT			Rebounds			Fouls		TP	AS	TO	ST	Blocks		+/-
				M-A	M-A	M-A	M-A	M-A	OR	DR	TOT	PF	FD	OR	DR	TOT	BS					BA		
5	Ajulu Thatha	F	08:04	1-2	0-1	4-4	0	1	1	1	3	6	0	0	2	0	0	15						
24	Uju Ezeudu	F	06:01	0-0	0-0	0-0	0	1	1	1	0	0	1	0	1	0	8							
2	Sofia Persson	G	07:33	3-3	2-2	0-0	0	1	1	0	0	8	1	1	0	0	13							
4	Dolly Cairns	G	10:00	2-3	1-2	4-4	0	0	0	0	2	9	3	0	1	0	13							
11	Maddie Antenucci	G	07:21	0-1	0-1	2-2	0	0	0	3	2	2	0	0	0	0	6							
3	Cerina Rolle		02:33	0-0	0-0	0-0	0	0	0	0	0	0	0	0	0	0	2							
21	Kierra Adams		05:31	0-1	0-0	0-0	0	0	0	1	0	0	0	0	0	0	3							
12	Alyssa Jimenez		02:58	0-1	0-0	0-0	0	2	2	0	0	0	0	0	0	0	5							
Team												0	0	0		0		1						
Totals				6-11	3-6	10-10	0	5	5	6	7	25	5	2	4	0	2	13						

Shooting By Period		
3rd FG%	6-11	54.5%
3PT%	3-6	50.0%
FT%	10-10	100%
GM FG%	6-11	54.5%
3PT%	3-6	50.0%
FT%	10-10	100.0%

Dead Ball Rebounds: 1, 0

Technical Fouls::NONE

	KENT	FGCU
Biggest lead	0 (1 st 10:00)	24 (3 rd 0:06)
Best Scoring Run	4 (3 rd 3:36)	10 (3 rd 7:34)
Lead Changes	0	
Times Tied	0	
Time with Lead	00:00	09:34

Points from	KENT	FGCU
Turnovers	2	12
Paint	6	6
Second Chance	6	0
Fast Breaks	0	6
Bench	2	0

	Period by Period Scoring				
	1st	2nd	3rd	4th	TOT
KENT	7	12	12	17	48
FGCU	18	12	25	4	59



Kentucky at FGCU

11/19/23 Alico Arena, Fort Myers, Fla.
Kentucky @ FGCU

Game Time: 2:00 PM
Game Duration: 1:46
Attendance: 1,863

Officials:

Period 4

Quarter Starters:

FGCU	2 Persson S	3 Rolle C	4 Cairns D	5 Thatha A	24 Ezeudu U
KENT	0 Miles B	2 Tyler S	4 Russell E	13 Petty A	34 King E

Game Time	FGCU	Score	Diff	KENT
10:00				5 ROWE C substitution out
10:00				2 TYLER S substitution in
09:52	3 ROLLE C foul drawn (1)			4 RUSSELL E foul shooting (2 - 1)
09:52	3 ROLLE C free throw fast break 1 - 2 missed			
09:52	offensive dead ball rebound (3)			
09:52	3 ROLLE C free throw fast break 2 - 2 missed			
09:52				13 PETTY A defensive rebound (9)
09:17		55-34	21	2 TYLER S 3pt FG , jump shot made (3)
09:17				0 MILES B assist (2)
08:50	5 THATHA A 3pt FG , jump shot missed			
08:47				4 RUSSELL E defensive rebound (3)
08:39				4 RUSSELL E 2pt FG in the paint, layup missed
08:36				34 KING E offensive rebound (2)
08:28				2 TYLER S 2pt FG second chance in the paint, layup blocked
08:28	24 EZEUDU U block (1)			
08:28				offensive rebound (28)
08:22	2 PERSSON S foul personal (1 - 1)			0 MILES B foul drawn (3)
08:22	2 PERSSON S substitution out			
08:22	21 ADAMS K substitution in			
08:22				2 TYLER S substitution out
08:22				20 JENKINS A substitution in
08:06	21 ADAMS K foul shooting (2 - 2)			20 JENKINS A foul drawn (2)
08:06		55-35	20	20 JENKINS A free throw 1 - 2 made (12)
08:06				20 JENKINS A free throw 2 - 2 missed
08:06	24 EZEUDU U defensive rebound (5)			
08:06	5 THATHA A 3pt FG , jump shot missed			
08:05				13 PETTY A defensive rebound (10)
07:44				4 RUSSELL E 2pt FG in the paint, jump shot missed
07:43				offensive rebound (30)
07:43	24 EZEUDU U substitution out			
07:43	11 ANTENUCCI M substitution in			
07:40	3 ROLLE C foul shooting (1 - 3)			13 PETTY A foul drawn (4)
07:40		55-36	19	13 PETTY A free throw 1 - 2 made (13)
07:40				13 PETTY A free throw 2 - 2 missed
07:40	21 ADAMS K defensive rebound (1)			
07:27	21 ADAMS K turnover bad pass (2)			20 JENKINS A steal (1)
07:22		55-38	17	20 JENKINS A 2pt FG from turnover in the paint, layup made (14)
07:04	jump ball situation			
07:04	4 CAIRNS D turnover lost ball (2)			4 RUSSELL E steal (2)
07:04	3 ROLLE C substitution out			
07:04	21 ADAMS K substitution out			
07:04	2 PERSSON S substitution in			



Kentucky at FGCU

11/19/23 Alico Arena, Fort Myers, Fla.
Kentucky @ FGCU

Game Time: 2:00 PM
Game Duration: 1:46
Attendance: 1,863

Officials:

Game Time	FGCU	Score	Diff	KENT
07:04	24 EZEUDU U substitution in			
06:35		55-40	15	4 RUSSELL E 2pt FG from turnover outside the paint, jump shot made (4)
06:29	24 EZEUDU U 3pt FG , jump shot missed			
06:25				20 JENKINS A defensive rebound (4)
06:09				4 RUSSELL E 2pt FG in the paint, layup missed
06:05				13 PETTY A offensive rebound (11)
06:05		55-42	13	13 PETTY A 2pt FG second chance in the paint, layup made (15)
06:04	11 ANTENUCCI M foul drawn (4)			13 PETTY A foul personal (3 - 2)
06:02	Timeout 30 Sec			
06:02	Timeout media			
05:47	4 CAIRNS D turnover bad pass (3)			
05:40		55-44	11	20 JENKINS A 2pt FG from turnover outside the paint, jump shot made (16)
05:40				0 MILES B assist (3)
05:21	24 EZEUDU U 2pt FG in the paint, layup missed			
05:18				20 JENKINS A defensive rebound (5)
04:59				34 KING E 3pt FG , jump shot missed
04:55	11 ANTENUCCI M defensive rebound (5)			
04:39	11 ANTENUCCI M 3pt FG , jump shot missed			
04:36				13 PETTY A defensive rebound (12)
04:22				4 RUSSELL E 2pt FG in the paint, jump shot missed
04:20	5 THATHA A defensive rebound (4)			
04:11	2 PERSSON S 2pt FG in the paint, layup made (12)	57-44	13	
03:42				0 MILES B 2pt FG in the paint, layup missed
03:38				20 JENKINS A offensive rebound (6)
03:35				20 JENKINS A 2pt FG second chance outside the paint, jump shot missed
03:32	4 CAIRNS D defensive rebound (1)			
03:23	5 THATHA A substitution out			
03:23	21 ADAMS K substitution in			
03:23				4 RUSSELL E substitution out
03:23				2 TYLER S substitution in
03:07	24 EZEUDU U 3pt FG , jump shot missed			
03:03				34 KING E defensive rebound (3)
02:57	24 EZEUDU U steal (2)			0 MILES B turnover bad pass (2)
02:53	24 EZEUDU U foul drawn (2)			0 MILES B foul personal (1 - 3)
02:53				0 MILES B substitution out
02:53				5 ROWE C substitution in
02:45	4 CAIRNS D 2pt FG from turnover in the paint, layup made (16)	59-44	15	
02:45	11 ANTENUCCI M assist (1)			
02:28				Timeout 60 Sec
02:13				turnover shot clock (18)
02:05	24 EZEUDU U 3pt FG from turnover, jump shot missed			
02:03				13 PETTY A defensive rebound (13)
01:47				20 JENKINS A 3pt FG , jump shot missed
01:43	2 PERSSON S defensive rebound (3)			
01:40	2 PERSSON S foul drawn (1)			2 TYLER S foul personal (4 - 4)
01:36	24 EZEUDU U substitution out			



Kentucky at FGCU

11/19/23 Alico Arena, Fort Myers, Fla.
Kentucky @ FGCU

Game Time: 2:00 PM
Game Duration: 1:46
Attendance: 1,863

Officials:

Game Time	FGCU	Score	Diff	KENT
01:36	12 JIMENEZ A substitution in			
01:19	21 ADAMS K foul offensive (3 - 4)			2 TYLER S foul drawn (1)
01:19	21 ADAMS K turnover offensive (3)			
01:11				34 KING E 3pt FG from turnover, jump shot missed
01:09	4 CAIRNS D defensive rebound (2)			
01:06	4 CAIRNS D foul offensive (2 - 5)			5 ROWE C foul drawn (2)
01:06	4 CAIRNS D turnover offensive (4)			
00:59	2 PERSSON S substitution out			
00:59	4 CAIRNS D substitution out			
00:59	12 JIMENEZ A substitution out			
00:59	21 ADAMS K substitution out			
00:59	10 CAMPBELL J substitution in			
00:59	14 GUTHRIE S substitution in			
00:59	20 RETAMALES M substitution in			
00:59	22 BARTRAM B substitution in			
00:58		59-46	13	20 JENKINS A 2pt FG from turnover in the paint, layup made (18)
00:58				13 PETTY A assist (1)
00:43	10 CAMPBELL J foul drawn (1)			2 TYLER S foul personal (5 - 5)
00:43	11 ANTENUCCI M substitution out			
00:43	21 ADAMS K substitution in			
00:43				2 TYLER S substitution out
00:43				0 MILES B substitution in
00:43	10 CAMPBELL J free throw 1 - 2 missed			
00:43	offensive dead ball rebound (4)			
00:43	10 CAMPBELL J free throw 2 - 2 missed			
00:43				34 KING E defensive rebound (4)
00:39		59-48	11	5 ROWE C 2pt FG fast break outside the paint, jump shot made (4)
00:29	20 RETAMALES M turnover lost ball (1)			5 ROWE C steal (1)
00:17				0 MILES B 2pt FG from turnover in the paint, layup blocked
00:17	14 GUTHRIE S block (1)			
00:17	21 ADAMS K defensive rebound (2)			
END OF GAME				
FGCU 59-48 KENT				



Kentucky at FGCU

11/19/23 Alico Arena, Fort Myers, Fla.
Kentucky @ FGCU

Game Time: 2:00 PM
Game Duration: 1:46
Attendance: 1,863

Officials:

Kentucky - 17

NO.	Name	F/G	FG			Rebounds			Fouls		TP	AS	TO	ST	Blocks		+/-	
			M-A	M-A	M-A	OR	DR	TOT	PF	FD					BS	BA		
13	Ajae Petty	F	10:00	1-1	0-0	1-2	1	4	5	1	1	3	1	0	0	0	0	13
0	Brooklynn Miles	G	07:51	0-2	0-0	0-0	0	0	0	1	1	0	2	1	0	0	1	13
2	Saniah Tyler	G	04:17	1-2	1-1	0-0	0	0	0	2	1	3	0	0	0	0	1	3
20	Amiya Jenkins	G	08:22	3-5	0-1	1-2	1	2	3	0	1	7	0	0	1	0	0	10
34	Emma King	G	10:00	0-2	0-2	0-0	1	2	3	0	0	0	0	0	0	0	0	13
4	Eniya Russell		06:37	1-5	0-0	0-0	0	1	1	1	0	2	0	0	1	0	0	11
5	Cassidy Rowe		02:53	1-1	0-0	0-0	0	0	0	0	1	2	0	0	1	0	0	2
Team						2	0	2				0		1				
Totals				7-18	1-4	2-4	5	9	14	5	5	17	3	2	3	0	2	13

Shooting By Period		
4 th FG%	7-18	38.9%
3PT%	1-4	25.0%
FT%	2-4	50%
GM FG%	7-18	38.9%
3PT%	1-4	25.0%
FT%	2-4	50.0%

Dead Ball Rebounds: 0, 0

Technical Fouls::NONE

FGCU - 4

NO.	Name	F/G	FG			Rebounds			Fouls		TP	AS	TO	ST	Blocks		+/-	
			M-A	M-A	M-A	OR	DR	TOT	PF	FD					BS	BA		
5	Ajulu Thatha	F	06:37	0-2	0-2	0-0	0	1	1	0	0	0	0	0	0	0	-11	
24	Uju Ezeudu	F	07:45	0-4	0-3	0-0	0	1	1	0	1	0	0	0	1	0	-6	
2	Sofia Persson	G	07:43	1-1	0-0	0-0	0	1	1	1	1	2	0	0	0	0	-5	
4	Dolly Cairns	G	09:01	1-1	0-0	0-0	0	2	2	1	0	2	0	3	0	0	-9	
11	Maddie Antenucci	G	06:59	0-1	0-1	0-0	0	1	1	0	1	0	1	0	0	0	-7	
3	Cerina Rolle		02:56	0-0	0-0	0-2	0	0	0	1	1	0	0	0	0	0	-7	
21	Kierra Adams		04:26	0-0	0-0	0-0	0	2	2	2	0	0	0	2	0	0	-4	
12	Alyssa Jimenez		00:37	0-0	0-0	0-0	0	0	0	0	0	0	0	0	0	0	0	
10	Jordan Campbell		00:59	0-0	0-0	0-2	0	0	0	0	1	0	0	0	0	0	-4	
14	Shekinah Guthrie		00:59	0-0	0-0	0-0	0	0	0	0	0	0	0	0	1	0	-4	
20	Maca Retamales		00:59	0-0	0-0	0-0	0	0	0	0	0	0	0	1	0	0	-4	
22	Brylee Bartram		00:59	0-0	0-0	0-0	0	0	0	0	0	0	0	0	0	0	-4	
Team						0	0	0				0		0				
Totals				2-9	0-6	0-4	0	8	8	5	5	4	1	6	1	2	0	-13

Shooting By Period		
4 th FG%	2-9	22.2%
3PT%	0-6	0.0%
FT%	0-4	0%
GM FG%	2-9	22.2%
3PT%	0-6	0.0%
FT%	0-4	0.0%

Dead Ball Rebounds: 2, 0

Technical Fouls::NONE

	KENT	FGCU
Biggest lead	0 (1 st 10:00)	24 (4 th 9:52)
Best Scoring Run	13(4 th 5:40)	4(4 th 2:45)
Lead Changes	0	
Times Tied	0	
Time with Lead	00:00	09:52

Points from	KENT	FGCU
Turnovers	8	2
Paint	6	4
Second Chance	4	0
Fast Breaks	2	0
Bench	4	0

	Period by Period Scoring				
	1st	2nd	3rd	4th	TOT
KENT	7	12	12	17	48
FGCU	18	12	25	4	59



Kentucky at FGCU

11/19/23 Alico Arena, Fort Myers, Fla.
Kentucky @ FGCU

Game Time: 2:00 PM
Game Duration: 1:46
Attendance: 1,863

Officials:

Kentucky - 29

NO.	Name	F/G	Min	FG			Rebounds			Fouls		TP	AS	TO	ST	Blocks		+/-
				M-A	M-A	M-A	OR	DR	TOT	PF	FD					BS	BA	
13	Ajae Petty	F	19:35	4-4	0-0	1-3	3	7	10	3	3	9	1	1	0	2	0	-2
0	Brooklynn Miles	G	15:26	0-3	0-1	0-2	0	1	1	1	2	0	2	2	0	0	1	-2
2	Saniah Tyler	G	09:29	1-2	1-1	0-0	0	0	0	5	1	3	0	1	0	0	1	-7
20	Amiya Jenkins	G	17:60	3-10	0-2	3-4	1	2	3	0	2	9	0	3	1	0	0	-1
34	Emma King	G	17:35	0-2	0-2	2-2	1	2	3	1	1	2	0	0	0	0	0	-2
4	Eniya Russell		09:25	1-5	0-0	0-0	0	1	1	1	0	2	0	0	2	0	0	11
5	Cassidy Rowe		10:07	1-1	0-0	2-2	0	0	0	1	2	4	0	0	1	0	0	1
24	Zennia Thomas		00:25	0-0	0-0	0-0	0	0	0	0	0	0	0	0	0	0	0	2
Team							3	0	3			0		1				
Totals				10-27	1-6	8-13	8	13	21	12	11	29	3	8	4	2	2	0

Shooting By Period		
3rd FG%	3-9	33.3%
3PT%	0-2	0.0%
FT%	6-9	66.7%
4th FG%	7-18	38.9%
3PT%	1-4	25.0%
FT%	2-4	50%
GM FG%	10-27	37.0%
3PT%	1-6	16.7%
FT%	8-13	61.5%

Dead Ball Rebounds: 1, 0

Technical Fouls::NONE

FGCU - 29

NO.	Name	F/G	Min	FG			Rebounds			Fouls		TP	AS	TO	ST	Blocks		+/-
				M-A	M-A	M-A	OR	DR	TOT	PF	FD					BS	BA	
5	Ajulu Thatha	F	14:41	1-4	0-3	4-4	0	2	2	1	3	6	0	0	2	0	0	4
24	Uju Ezeudu	F	13:46	0-4	0-3	0-0	0	2	2	1	1	0	1	0	2	1	0	2
2	Sofia Persson	G	15:16	4-4	2-2	0-0	0	2	2	1	1	10	1	1	0	0	0	8
4	Dolly Cairns	G	19:01	3-4	1-2	4-4	0	2	2	1	2	11	3	3	1	0	0	4
11	Maddie Antenucci	G	14:20	0-2	0-2	2-2	0	1	1	3	3	2	1	0	0	0	0	-1
3	Cerina Rolle		05:29	0-0	0-0	0-2	0	0	0	1	1	0	0	0	0	0	0	-5
21	Kierra Adams		09:56	0-1	0-0	0-0	0	2	2	3	0	0	0	2	0	0	1	-1
12	Alyssa Jimenez		03:35	0-1	0-0	0-0	0	2	2	0	0	0	0	0	0	0	1	5
10	Jordan Campbell		00:59	0-0	0-0	0-2	0	0	0	0	1	0	0	0	0	0	0	-4
14	Shekinah Guthrie		00:59	0-0	0-0	0-0	0	0	0	0	0	0	0	0	0	1	0	-4
20	Maca Retamales		00:59	0-0	0-0	0-0	0	0	0	0	0	0	0	1	0	0	0	-4
22	Brylee Bartram		00:59	0-0	0-0	0-0	0	0	0	0	0	0	0	0	0	0	0	-4
Team							0	0	0			0		1				
Totals				8-20	3-12	10-14	0	13	13	11	12	29	6	8	5	2	2	0

Shooting By Period		
3rd FG%	6-11	54.5%
3PT%	3-6	50.0%
FT%	10-10	100%
4th FG%	2-9	22.2%
3PT%	0-6	0.0%
FT%	0-4	0%
GM FG%	8-20	40.0%
3PT%	3-12	25.0%
FT%	10-14	71.4%

Dead Ball Rebounds: 3, 0

Technical Fouls::NONE

	KENT	FGCU
Biggest lead	0 (1 st 10:00)	24 (3 rd 0:06)
Best Scoring Run	13(4 th 5:40)	10(3 rd 7:34)
Lead Changes	0	
Times Tied	0	
Time with Lead	00:00	19:34

Points from	KENT	FGCU
Turnovers	10	14
Paint	12	10
Second Chance	10	0
Fast Breaks	2	6
Bench	6	0

Period by Period Scoring					
	1st	2nd	3rd	4th	TOT
KENT	7	12	12	17	48
FGCU	18	12	25	4	59



Kentucky at FGCU

11/19/23 Alico Arena, Fort Myers, Fla.
Kentucky @ FGCU

Game Time: 2:00 PM
Game Duration: 1:46
Attendance: 1,863

Officials:

{ Players => All; } FG Types => All; Results => All;

{ Players => All; } FG Types => All; Results => All;

FGCU

Kentucky

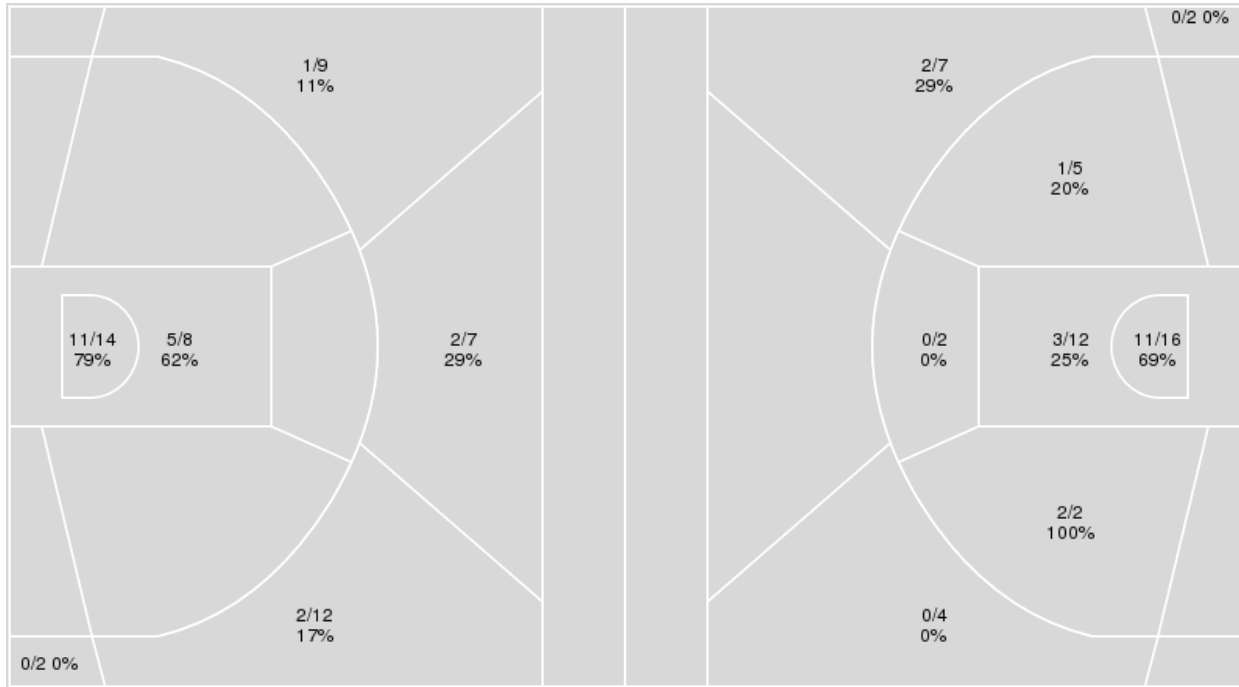

FGCU	M/A	%
Field Goals	21/52	40
2 Points	16/22	73
3 Points	5/30	17
Free Throws	12/17	71

Kentucky	M/A	%
Field Goals	19/50	38
2 Points	17/37	46
3 Points	2/13	15
Free Throws	8/17	47



Kentucky at FGCU

11/19/23 Alico Arena, Fort Myers, Fla.
Kentucky @ FGCU

Game Time: 2:00 PM
Game Duration: 1:46
Attendance: 1,863

Officials:

Kentucky

No	Name	Mins		Score		Points Diff		Points per Min		Assists		Rebounds		Steals		Turnovers	
		On	Off	On	Off	On	Off	On	Off	On	Off	On	Off	On	Off	On	Off
0	Brooklynn Miles	33:60	06:00	44 - 54	4 - 5	-10	-1	1.29	0.67	5	1	35	3	4	1	14	4
2	Saniah Tyler	18:56	21:04	17 - 34	31 - 25	-17	6	0.90	1.47	4	2	15	23	2	3	11	7
4	Eniya Russell	20:59	19:02	26 - 17	22 - 42	9	-20	1.24	1.16	4	2	24	14	3	2	7	11
5	Cassidy Rowe	15:19	24:41	16 - 20	32 - 39	-4	-7	1.05	1.30	1	5	10	28	2	3	7	11
13	Ajae Petty	34:40	05:20	39 - 56	9 - 3	-17	6	1.12	1.69	5	1	30	8	5	0	16	2
20	Amiya Jenkins	35:58	04:03	45 - 55	3 - 4	-10	-1	1.25	0.74	5	1	34	4	5	0	17	1
24	Zennia Thomas	08:40	31:20	13 - 8	35 - 51	5	-16	1.50	1.12	1	5	12	26	0	5	5	13
34	Emma King	31:30	08:30	40 - 51	8 - 8	-11	0	1.27	0.94	5	1	30	8	4	1	13	5

FGCU

No	Name	Mins		Score		Points Diff		Points per Min		Assists		Rebounds		Steals		Turnovers	
		On	Off	On	Off	On	Off	On	Off	On	Off	On	Off	On	Off	On	Off
2	Sofia Persson	24:47	15:13	45 - 27	14 - 21	18	-7	1.82	0.92	10	3	17	14	8	2	5	7
3	Cerina Rolle	10:01	29:59	8 - 9	51 - 39	-1	12	0.80	1.70	0	13	9	22	1	9	4	8
4	Dolly Cairns	39:01	00:59	59 - 44	0 - 4	15	-4	1.51	0.00	13	0	30	1	10	0	11	1
5	Ajulu Thatha	28:46	11:14	47 - 36	12 - 12	11	0	1.63	1.07	11	2	22	9	8	2	8	4
10	Jordan Campbell	00:59	39:01	0 - 4	59 - 44	-4	15	0.00	1.51	0	13	1	30	0	10	1	11
11	Maddie Antenucci	29:38	10:22	46 - 32	13 - 16	14	-3	1.55	1.25	10	3	22	9	9	1	10	2
12	Alyssa Jimenez	09:15	30:45	16 - 12	43 - 36	4	7	1.73	1.40	4	9	9	22	2	8	3	9
14	Shekinah Guthrie	00:59	39:01	0 - 4	59 - 44	-4	15	0.00	1.51	0	13	1	30	0	10	1	11
20	Maca Retamales	00:59	39:01	0 - 4	59 - 44	-4	15	0.00	1.51	0	13	1	30	0	10	1	11
21	Kierra Adams	16:29	23:31	21 - 18	38 - 30	3	8	1.27	1.62	4	9	13	18	4	6	7	5
22	Brylee Bartram	10:08	29:52	11 - 17	48 - 31	-6	17	1.09	1.61	4	9	8	23	1	9	2	10
24	Uju Ezeudu	28:58	11:03	42 - 33	17 - 15	9	2	1.45	1.54	9	4	22	9	7	3	7	5



Officials:

Players => AllFG Types=>AllResults=>All
Kentucky

All Field Goals

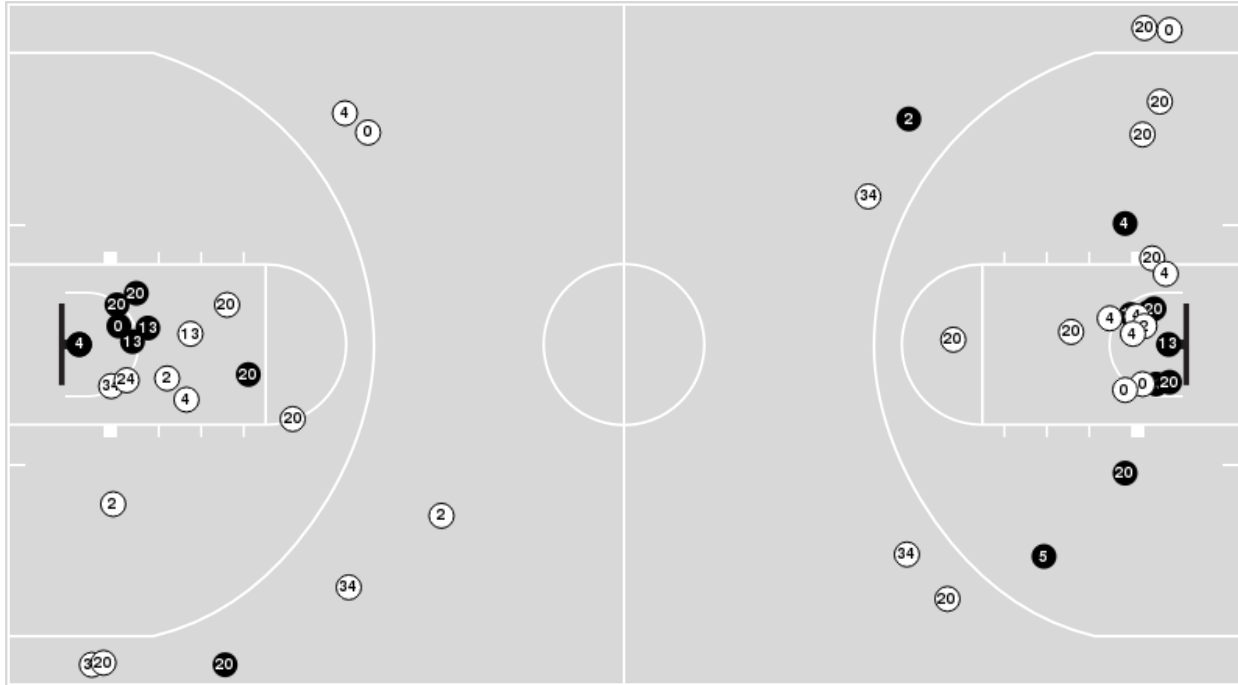

Blow Up Chart

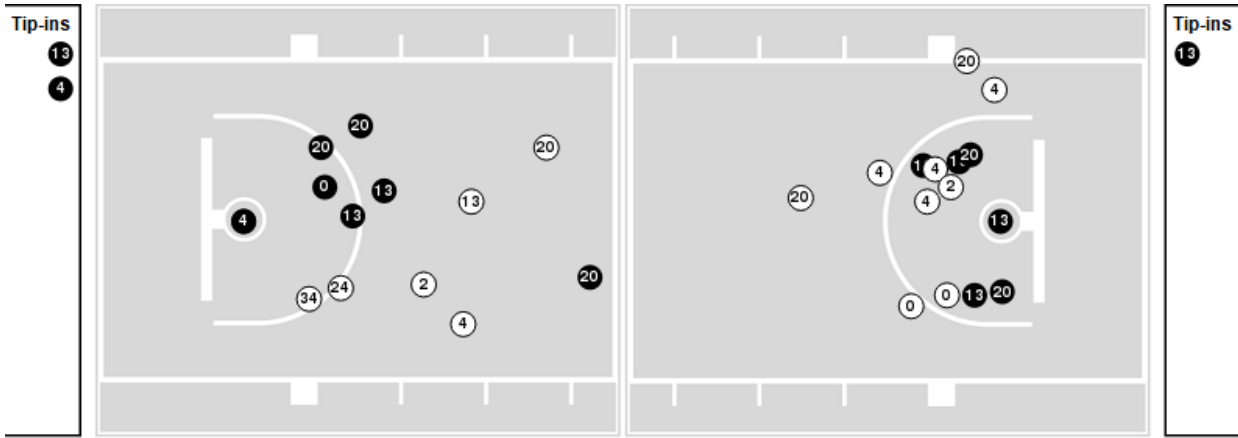

● Made ○ Missed N - Player Number

Kentucky	M/A	%
Field Goals	19/50	38
2 Points	17/37	46
3 Points	2/13	15
Free Throws	8/17	47

Kentucky	M/A	%
Points in the Paint	28 (14 / 28)	50
Fast Break Points	2 (1/7)	14
Second Chance Points	16 (10/15)	67
Effective FG%	40	



Kentucky at FGCU

11/19/23 Alico Arena, Fort Myers, Fla.
Kentucky @ FGCU

Game Time: 2:00 PM
Game Duration: 1:46
Attendance: 1,863

Officials:

Players => AllFG Types=>AllResults=>All

FGCU

All Field Goals

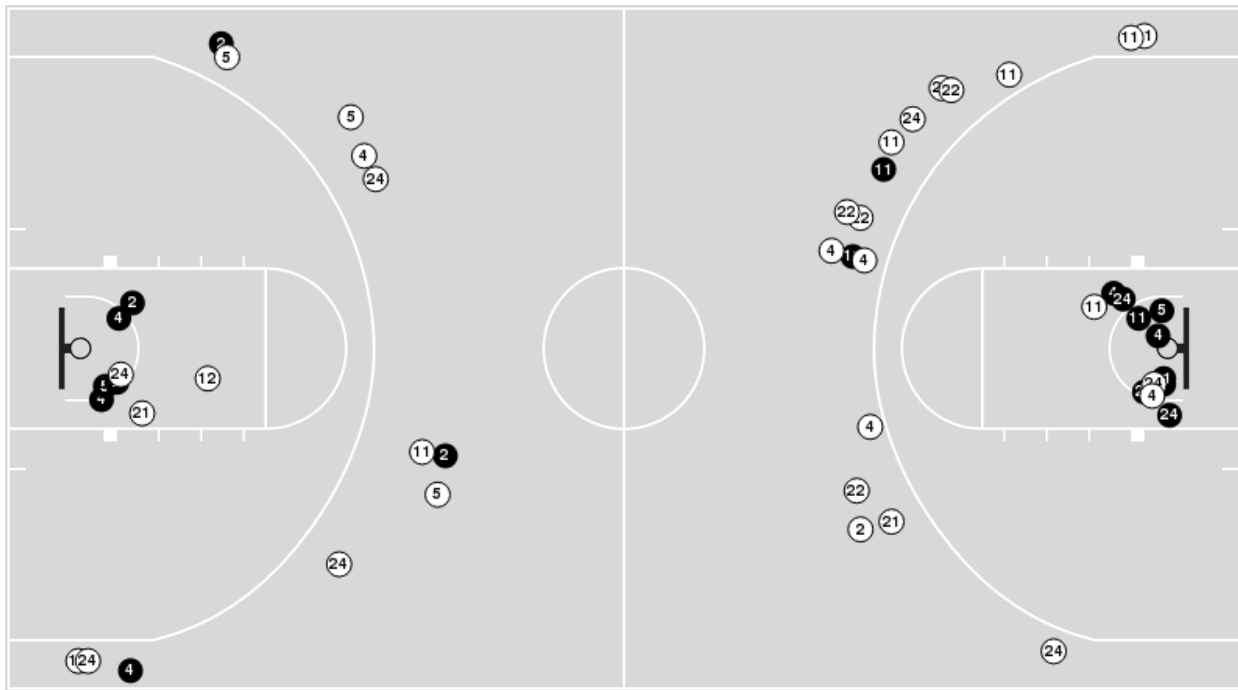

Blow Up Chart

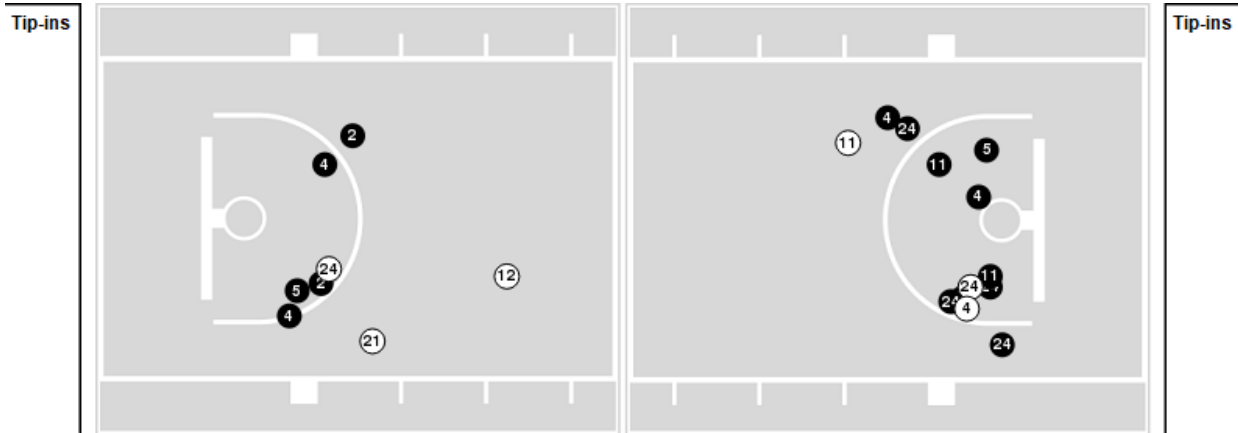

● Made ○ Missed N - Player Number

FGCU	M/A	%
Field Goals	21/52	40
2 Points	16/22	73
3 Points	5/30	17
Free Throws	12/17	71

FGCU	M/A	%
Points in the Paint	32 (16 / 22)	73
Fast Break Points	9 (3/5)	60
Second Chance Points	7 (3/4)	75
Effective FG%	45	



Kentucky at FGCU

11/19/23 Alico Arena, Fort Myers, Fla.
Kentucky @ FGCU

Game Time: 2:00 PM
Game Duration: 1:46
Attendance: 1,863

Officials:

Kentucky

Lineup	Quarter On	Time On	Quarter Off	Time Off	Time on Court	Score	Score Diff	Reb	Stl	Tov	Ass	PPP
0- Miles B/ 2- Tyler S/ 13- Petty A/ 20- Jenkins A/ 34- King E/	1	10:00	1	06:45	03:15	0-11	-11	0	0	4	0	0.0000
0- Miles B/ 4- Russell E/ 13- Petty A/ 20- Jenkins A/ 34- King E/	1	06:45	1	06:05	00:40	0-0	0	1	0	0	0	0.0000
0- Miles B/ 4- Russell E/ 20- Jenkins A/ 24- Thomas Z/ 34- King E/	1	06:05	1	05:00	01:05	5-0	5	3	0	0	1	2.5000
4- Russell E/ 5- Rowe C/ 20- Jenkins A/ 24- Thomas Z/ 34- King E/	1	05:00	1	03:34	01:26	0-3	-3	1	0	1	0	0.0000
0- Miles B/ 5- Rowe C/ 20- Jenkins A/ 24- Thomas Z/ 34- King E/	1	03:34	1	02:45	00:49	2-0	2	1	0	1	0	1.0000
0- Miles B/ 5- Rowe C/ 13- Petty A/ 20- Jenkins A/ 34- King E/	1	02:45	1	01:50	00:55	0-2	-2	1	0	0	0	0.0000
0- Miles B/ 4- Russell E/ 5- Rowe C/ 13- Petty A/ 34- King E/	1	01:50	2	09:48	02:02	0-2	-2	0	0	1	0	0.0000
0- Miles B/ 4- Russell E/ 13- Petty A/ 20- Jenkins A/ 24- Thomas Z/	2	09:48	2	06:28	03:20	4-5	-1	4	0	3	0	0.5714
0- Miles B/ 4- Russell E/ 13- Petty A/ 20- Jenkins A/ 34- King E/	2	06:28	2	06:12	00:16	0-0	0	0	0	0	0	0.0000
0- Miles B/ 2- Tyler S/ 13- Petty A/ 20- Jenkins A/ 34- King E/	2	06:12	2	02:45	03:27	6-4	2	3	1	0	1	1.2000
0- Miles B/ 2- Tyler S/ 4- Russell E/ 20- Jenkins A/ 24- Thomas Z/	2	02:45	2	01:10	01:35	0-0	0	2	0	0	0	0.0000
0- Miles B/ 2- Tyler S/ 4- Russell E/ 13- Petty A/ 20- Jenkins A/	2	01:10	3	10:00	01:10	2-3	-1	1	0	0	1	1.0638
0- Miles B/ 2- Tyler S/ 13- Petty A/ 20- Jenkins A/ 34- King E/	3	10:00	3	07:30	02:30	2-12	-10	2	0	3	0	0.4000
2- Tyler S/ 4- Russell E/ 5- Rowe C/ 13- Petty A/ 20- Jenkins A/	3	07:30	3	05:05	02:25	2-0	2	1	1	2	0	0.6944
0- Miles B/ 5- Rowe C/ 13- Petty A/ 20- Jenkins A/ 34- King E/	3	05:05	3	02:43	02:22	6-4	2	2	0	0	0	1.8072
0- Miles B/ 5- Rowe C/ 20- Jenkins A/ 24- Thomas Z/ 34- King E/	3	02:43	3	02:18	00:25	2-0	2	1	0	0	0	2.2727
0- Miles B/ 5- Rowe C/ 13- Petty A/ 20- Jenkins A/ 34- King E/	3	02:18	3	00:22	01:55	0-7	-7	1	0	1	0	0.0000
0- Miles B/ 4- Russell E/ 13- Petty A/ 20- Jenkins A/ 34- King E/	3	00:22	3	00:22	00:00	0-0	0	0	0	0	0	0.0000
0- Miles B/ 2- Tyler S/ 4- Russell E/ 13- Petty A/ 34- King E/	3	00:22	3	00:06	00:16	0-2	-2	0	0	0	0	0.0000
0- Miles B/ 4- Russell E/ 5- Rowe C/ 13- Petty A/ 34- King E/	3	00:06	4	10:00	00:06	0-0	0	0	0	0	0	0.0000
0- Miles B/ 2- Tyler S/ 4- Russell E/ 13- Petty A/ 34- King E/	4	10:00	4	08:22	01:38	3-0	3	4	0	0	1	3.0000
0- Miles B/ 4- Russell E/ 13- Petty A/ 20- Jenkins A/ 34- King E/	4	08:22	4	03:23	04:59	10-2	8	7	2	0	1	1.1416
0- Miles B/ 2- Tyler S/ 13- Petty A/ 20- Jenkins A/ 34- King E/	4	03:23	4	02:53	00:30	0-0	0	1	0	1	0	0.0000
2- Tyler S/ 5- Rowe C/ 13- Petty A/ 20- Jenkins A/ 34- King E/	4	02:53	4	00:43	02:09	2-2	0	1	0	1	1	0.5000
0- Miles B/ 5- Rowe C/ 13- Petty A/ 20- Jenkins A/ 34- King E/	4	00:43	4	00:00	00:43	2-0	2	1	1	0	0	1.0000



Kentucky at FGCU

11/19/23 Alico Arena, Fort Myers, Fla.
Kentucky @ FGCU

Game Time: 2:00 PM
Game Duration: 1:46
Attendance: 1,863

Officials:

FGCU

Lineup	Quarter On	Time On	Quarter Off	Time Off	Time on Court	Score	Score Diff	Reb	Stl	Tov	Ass	PPP
2- Persson S/ 4- Cairns D/ 5- Thatha A/ 11- Antenucci M/ 24- Ezeudu U/	1	10:00	1	08:11	01:49	7-0	7	2	1	0	2	2.3333
4- Cairns D/ 5- Thatha A/ 11- Antenucci M/ 22- Bartram B/ 24- Ezeudu U/	1	08:11	1	05:00	03:11	4-5	-1	2	0	0	2	0.6667
2- Persson S/ 4- Cairns D/ 11- Antenucci M/ 21- Adams K/ 22- Bartram B/	1	05:00	1	03:44	01:16	3-0	3	1	1	0	1	1.2295
2- Persson S/ 4- Cairns D/ 21- Adams K/ 22- Bartram B/ 24- Ezeudu U/	1	03:44	1	02:45	00:59	0-2	-2	0	0	0	0	0.0000
3- Rolle C/ 4- Cairns D/ 11- Antenucci M/ 21- Adams K/ 24- Ezeudu U/	1	02:45	1	01:50	00:55	2-0	2	1	0	0	0	1.0000
3- Rolle C/ 4- Cairns D/ 5- Thatha A/ 11- Antenucci M/ 24- Ezeudu U/	1	01:50	2	09:48	02:02	2-0	2	3	1	1	0	1.0000
4- Cairns D/ 5- Thatha A/ 11- Antenucci M/ 21- Adams K/ 24- Ezeudu U/	2	09:48	2	09:10	00:38	0-0	0	0	1	1	0	0.0000
2- Persson S/ 4- Cairns D/ 5- Thatha A/ 11- Antenucci M/ 24- Ezeudu U/	2	09:10	2	08:25	00:45	0-0	0	1	0	1	0	0.0000
2- Persson S/ 4- Cairns D/ 5- Thatha A/ 11- Antenucci M/ 12- Jimenez A/	2	08:25	2	06:28	01:57	5-4	1	1	1	0	1	1.2500
4- Cairns D/ 5- Thatha A/ 12- Jimenez A/ 22- Bartram B/ 24- Ezeudu U/	2	06:28	2	02:45	03:43	4-6	-2	4	0	1	1	0.8000
2- Persson S/ 3- Rolle C/ 4- Cairns D/ 11- Antenucci M/ 21- Adams K/	2	02:45	2	01:10	01:35	0-0	0	2	0	0	0	0.0000
2- Persson S/ 4- Cairns D/ 11- Antenucci M/ 21- Adams K/ 24- Ezeudu U/	2	01:10	3	10:00	01:10	3-2	1	1	0	0	0	1.0417
2- Persson S/ 4- Cairns D/ 5- Thatha A/ 11- Antenucci M/ 24- Ezeudu U/	3	10:00	3	06:18	03:42	12-4	8	1	3	1	3	1.7442
3- Rolle C/ 4- Cairns D/ 5- Thatha A/ 11- Antenucci M/ 21- Adams K/	3	06:18	3	05:05	01:13	2-0	2	0	0	0	0	1.0638
3- Rolle C/ 4- Cairns D/ 11- Antenucci M/ 21- Adams K/ 24- Ezeudu U/	3	05:05	3	03:51	01:14	0-2	-2	1	0	1	0	0.0000
2- Persson S/ 4- Cairns D/ 11- Antenucci M/ 21- Adams K/ 24- Ezeudu U/	3	03:51	3	03:09	00:42	2-2	0	0	0	0	0	2.2727
2- Persson S/ 4- Cairns D/ 5- Thatha A/ 11- Antenucci M/ 21- Adams K/	3	03:09	3	03:04	00:05	0-2	-2	0	0	0	0	0.0000
2- Persson S/ 4- Cairns D/ 5- Thatha A/ 11- Antenucci M/ 12- Jimenez A/	3	03:04	3	02:39	00:25	0-0	0	0	0	0	0	0.0000
2- Persson S/ 4- Cairns D/ 5- Thatha A/ 12- Jimenez A/ 21- Adams K/	3	02:39	3	00:22	02:16	7-2	5	2	1	0	2	1.8041
2- Persson S/ 4- Cairns D/ 5- Thatha A/ 12- Jimenez A/ 24- Ezeudu U/	3	00:22	3	00:06	00:16	0-0	0	1	0	0	0	0.0000
2- Persson S/ 3- Rolle C/ 4- Cairns D/ 5- Thatha A/ 24- Ezeudu U/	3	00:06	4	08:22	01:44	2-3	-1	0	0	0	0	0.7246
3- Rolle C/ 4- Cairns D/ 5- Thatha A/ 21- Adams K/ 24- Ezeudu U/	4	08:22	4	07:43	00:39	0-1	-1	1	0	0	0	0.0000
3- Rolle C/ 4- Cairns D/ 5- Thatha A/ 11- Antenucci M/ 21- Adams K/	4	07:43	4	07:04	00:39	0-3	-3	1	0	2	0	0.0000
2- Persson S/ 4- Cairns D/ 5- Thatha A/ 11- Antenucci M/ 24- Ezeudu U/	4	07:04	4	03:23	03:41	2-6	-4	3	0	1	0	0.4000
2- Persson S/ 4- Cairns D/ 11- Antenucci M/ 21- Adams K/ 24- Ezeudu U/	4	03:23	4	01:36	01:47	2-0	2	1	1	0	1	0.6667
2- Persson S/ 4- Cairns D/ 11- Antenucci M/ 12- Jimenez A/ 21- Adams K/	4	01:36	4	00:59	00:36	0-0	0	1	0	2	0	0.0000
10- Campbell J/ 11- Antenucci M/ 14- Guthrie S/ 20- Retamales M/ 22- Bartram B/	4	00:59	4	00:43	00:15	0-2	-2	0	0	0	0	0.0000
10- Campbell J/ 14- Guthrie S/ 20- Retamales M/ 21- Adams K/ 22- Bartram B/	4	00:43	4	00:00	00:43	0-2	-2	1	0	1	0	0.0000



Kentucky at FGCU

11/19/23 Alico Arena, Fort Myers, Fla.
Kentucky @ FGCU

Game Time: 2:00 PM
Game Duration: 1:46
Attendance: 1,863

Officials:

Kentucky

Lineup	Time	Score	Score Diff	Pts/Min	Reb	Stl	Tov	Ass	PPP
0- Miles B/ 2- Tyler S/ 13- Petty A/ 20- Jenkins A/ 34- King E/	09:42	8-27	-19	0.8247	6	1	8	1	0.5000
0- Miles B/ 5- Rowe C/ 13- Petty A/ 20- Jenkins A/ 34- King E/	05:56	8-13	-5	1.3472	5	1	1	0	0.8584
0- Miles B/ 4- Russell E/ 13- Petty A/ 20- Jenkins A/ 34- King E/	05:55	10-2	8	1.6901	8	2	0	1	0.9398
0- Miles B/ 4- Russell E/ 13- Petty A/ 20- Jenkins A/ 24- Thomas Z/	03:20	4-5	-1	1.2000	4	0	3	0	0.5714
2- Tyler S/ 4- Russell E/ 5- Rowe C/ 13- Petty A/ 20- Jenkins A/	02:25	2-0	2	0.8276	1	1	2	0	0.6944
2- Tyler S/ 5- Rowe C/ 13- Petty A/ 20- Jenkins A/ 34- King E/	02:09	2-2	0	0.9288	1	0	1	1	0.5000
0- Miles B/ 4- Russell E/ 5- Rowe C/ 13- Petty A/ 34- King E/	02:08	0-2	-2	0.0000	0	0	1	0	0.0000
0- Miles B/ 2- Tyler S/ 4- Russell E/ 13- Petty A/ 34- King E/	01:54	3-2	1	1.5734	4	0	0	1	3.0000
0- Miles B/ 2- Tyler S/ 4- Russell E/ 20- Jenkins A/ 24- Thomas Z/	01:35	0-0	0	0.0000	2	0	0	0	0.0000
4- Russell E/ 5- Rowe C/ 20- Jenkins A/ 24- Thomas Z/ 34- King E/	01:26	0-3	-3	0.0000	1	0	1	0	0.0000
0- Miles B/ 5- Rowe C/ 20- Jenkins A/ 24- Thomas Z/ 34- King E/	01:14	4-0	4	3.2432	2	0	1	0	1.3889
0- Miles B/ 2- Tyler S/ 4- Russell E/ 13- Petty A/ 20- Jenkins A/	01:10	2-3	-1	1.7143	1	0	0	1	1.0638
0- Miles B/ 4- Russell E/ 20- Jenkins A/ 24- Thomas Z/ 34- King E/	01:05	5-0	5	4.6154	3	0	0	1	2.5000



Kentucky at FGCU

11/19/23 Alico Arena, Fort Myers, Fla.
Kentucky @ FGCU

Game Time: 2:00 PM
Game Duration: 1:46
Attendance: 1,863

Officials:

FGCU

Lineup	Time	Score	Score Diff	Pts/Min	Reb	Stl	Tov	Ass	PPP
2- Persson S/ 4- Cairns D/ 5- Thatha A/ 11- Antenucci M/ 24- Ezeudu U/	09:57	21-10	11	2.1106	7	4	3	5	1.3224
4- Cairns D/ 5- Thatha A/ 12- Jimenez A/ 22- Bartram B/ 24- Ezeudu U/	03:43	4-6	-2	1.0762	4	0	1	1	0.8000
2- Persson S/ 4- Cairns D/ 11- Antenucci M/ 21- Adams K/ 24- Ezeudu U/	03:39	7-4	3	1.9178	2	1	0	1	1.0355
4- Cairns D/ 5- Thatha A/ 11- Antenucci M/ 22- Bartram B/ 24- Ezeudu U/	03:11	4-5	-1	1.2565	2	0	0	2	0.6667
2- Persson S/ 4- Cairns D/ 5- Thatha A/ 11- Antenucci M/ 12- Jimenez A/	02:22	5-4	1	2.1127	1	1	0	1	1.0000
2- Persson S/ 4- Cairns D/ 5- Thatha A/ 12- Jimenez A/ 21- Adams K/	02:16	7-2	5	3.0769	2	1	0	2	1.8041
3- Rolle C/ 4- Cairns D/ 11- Antenucci M/ 21- Adams K/ 24- Ezeudu U/	02:09	2-2	0	0.9302	2	0	1	0	0.5000
3- Rolle C/ 4- Cairns D/ 5- Thatha A/ 11- Antenucci M/ 24- Ezeudu U/	02:02	2-0	2	0.9836	3	1	1	0	1.0000
3- Rolle C/ 4- Cairns D/ 5- Thatha A/ 11- Antenucci M/ 21- Adams K/	01:52	2-3	-1	1.0714	1	0	2	0	0.5155
2- Persson S/ 3- Rolle C/ 4- Cairns D/ 5- Thatha A/ 24- Ezeudu U/	01:44	2-3	-1	1.1527	0	0	0	0	0.7246
2- Persson S/ 3- Rolle C/ 4- Cairns D/ 11- Antenucci M/ 21- Adams K/	01:35	0-0	0	0.0000	2	0	0	0	0.0000
2- Persson S/ 4- Cairns D/ 11- Antenucci M/ 21- Adams K/ 22- Bartram B/	01:16	3-0	3	2.3684	1	1	0	1	1.2295
2- Persson S/ 4- Cairns D/ 21- Adams K/ 22- Bartram B/ 24- Ezeudu U/	00:59	0-2	-2	0.0000	0	0	0	0	0.0000
10- Campbell J/ 14- Guthrie S/ 20- Retamales M/ 21- Adams K/ 22- Bartram B/	00:43	0-2	-2	0.0000	1	0	1	0	0.0000
3- Rolle C/ 4- Cairns D/ 5- Thatha A/ 21- Adams K/ 24- Ezeudu U/	00:39	0-1	-1	0.0000	1	0	0	0	0.0000
4- Cairns D/ 5- Thatha A/ 11- Antenucci M/ 21- Adams K/ 24- Ezeudu U/	00:38	0-0	0	0.0000	0	1	1	0	0.0000
2- Persson S/ 4- Cairns D/ 11- Antenucci M/ 12- Jimenez A/ 21- Adams K/	00:36	0-0	0	0.0000	1	0	2	0	0.0000
2- Persson S/ 4- Cairns D/ 5- Thatha A/ 12- Jimenez A/ 24- Ezeudu U/	00:16	0-0	0	0.0000	1	0	0	0	0.0000
10- Campbell J/ 11- Antenucci M/ 14- Guthrie S/ 20- Retamales M/ 22- Bartram B/	00:15	0-2	-2	0.0000	0	0	0	0	0.0000
2- Persson S/ 4- Cairns D/ 5- Thatha A/ 11- Antenucci M/ 21- Adams K/	00:05	0-2	-2	0.0000	0	0	0	0	0.0000