



Officials: Gina Cross, Toni Patillo, Sarah Williams

Samford - 59

Record: 7-7

| NO. | Name | C/G | Min | FG | | | 3P | | | FT | | | Rebounds | | | Fouls | | TP | AS | TO | ST | Blocks | | +/- |
|---------------|------------------|-----|-------|-------|------|-----|----|----|-----|----|----|----|----------|----|---|-------|---|----|----|----|-----|--------|--|-----|
| | | | | M-A | M-A | M-A | OR | DR | TOT | PF | FD | BS | BA | | | | | | | | | | | |
| 44 | Emily Bowman | C | 24:10 | 3-6 | 0-0 | 1-2 | 2 | 8 | 10 | 3 | 1 | 7 | 0 | 3 | 0 | 3 | 0 | 3 | 0 | 5 | 1 | -9 | | |
| 1 | Lexie Pritchard | G | 27:03 | 1-3 | 0-1 | 0-0 | 0 | 3 | 3 | 2 | 1 | 2 | 4 | 5 | 0 | 1 | 0 | 1 | 0 | 1 | 0 | -10 | | |
| 3 | Masyn Marchbanks | G | 25:07 | 7-12 | 5-7 | 0-0 | 0 | 3 | 3 | 4 | 0 | 19 | 0 | 4 | 0 | 0 | 2 | 0 | 0 | 2 | -15 | | | |
| 5 | Carly Heidger | G | 32:42 | 7-12 | 1-4 | 0-0 | 1 | 6 | 7 | 3 | 1 | 15 | 4 | 5 | 0 | 1 | 0 | 1 | 0 | 0 | -12 | | | |
| 12 | Sadie Stetson | G | 37:14 | 2-8 | 2-7 | 0-0 | 0 | 2 | 2 | 2 | 0 | 6 | 2 | 1 | 0 | 0 | 0 | 0 | 0 | 0 | -10 | | | |
| 20 | Alyssa Tarpley | | 10:01 | 0-1 | 0-1 | 0-0 | 0 | 0 | 0 | 0 | 0 | 0 | 0 | 0 | 0 | 0 | 0 | 0 | 0 | 0 | -1 | | | |
| 4 | Kennedy Langham | | 22:19 | 2-6 | 0-1 | 4-6 | 1 | 2 | 3 | 1 | 9 | 8 | 1 | 0 | 1 | 0 | 1 | 0 | 1 | 0 | -6 | | | |
| 2 | Jada Knight | | 08:18 | 0-3 | 0-1 | 0-0 | 0 | 1 | 1 | 0 | 2 | 0 | 1 | 0 | 0 | 0 | 0 | 0 | 0 | 0 | 2 | | | |
| 32 | Kiersten Nelson | | 13:08 | 1-3 | 0-0 | 0-0 | 3 | 3 | 6 | 5 | 1 | 2 | 2 | 3 | 1 | 0 | 0 | 0 | 0 | 0 | -4 | | | |
| Team | | | | | | | 1 | 1 | 2 | | | 0 | | 1 | | | | | | | | | | |
| Totals | | | | 23-54 | 8-22 | 5-8 | 8 | 29 | 37 | 21 | 15 | 59 | 14 | 22 | 2 | 7 | 4 | | | | | -13 | | |

Technical Fouls: Coach 4th 7:36

| Shooting By Period | | |
|---------------------|-------|-------|
| 1 st FG% | 6-10 | 60.0% |
| 3PT% | 3-5 | 60.0% |
| FT% | 2-4 | 50% |
| 2 nd FG% | 6-15 | 40.0% |
| 3PT% | 1-4 | 25.0% |
| FT% | 0-0 | 0% |
| 3 rd FG% | 6-15 | 40.0% |
| 3PT% | 0-4 | 0.0% |
| FT% | 2-2 | 100% |
| 4 th FG% | 5-14 | 35.7% |
| 3PT% | 4-9 | 44.4% |
| FT% | 1-2 | 50% |
| GM FG% | 23-54 | 42.6% |
| 3PT% | 8-22 | 36.4% |
| FT% | 5-8 | 62.5% |

Dead Ball Rebounds: 3, 0

Kentucky - 72

Record: 7-7

| NO. | Name | C/G | Min | FG | | | 3P | | | FT | | | Rebounds | | | Fouls | | TP | AS | TO | ST | Blocks | | +/- |
|---------------|-----------------|-----|-------|-------|-----|-------|----|----|-----|----|----|----|----------|---|----|-------|---|-----|----|----|----|--------|--|-----|
| | | | | M-A | M-A | M-A | OR | DR | TOT | PF | FD | BS | BA | | | | | | | | | | | |
| 13 | Ajae Petty | F | 32:54 | 9-17 | 0-0 | 4-6 | 7 | 6 | 13 | 0 | 9 | 22 | 2 | 0 | 2 | 2 | 4 | 23 | | | | | | |
| 0 | Brooklynn Miles | G | 32:22 | 6-11 | 0-1 | 1-1 | 0 | 1 | 1 | 0 | 3 | 13 | 6 | 3 | 3 | 0 | 0 | 19 | | | | | | |
| 5 | Cassidy Rowe | G | 14:44 | 2-3 | 0-0 | 0-0 | 0 | 0 | 0 | 3 | 0 | 4 | 2 | 0 | 0 | 0 | 8 | | | | | | | |
| 22 | Maddie Scherr | G | 37:27 | 4-12 | 1-3 | 5-6 | 2 | 6 | 8 | 2 | 5 | 14 | 5 | 1 | 1 | 1 | 0 | 13 | | | | | | |
| 34 | Emma King | G | 22:36 | 3-7 | 0-0 | 0-0 | 0 | 2 | 2 | 2 | 0 | 6 | 0 | 0 | 3 | 1 | 0 | 16 | | | | | | |
| 2 | Saniah Tyler | | 24:35 | 2-12 | 1-4 | 0-0 | 0 | 2 | 2 | 2 | 0 | 5 | 2 | 0 | 0 | 0 | 2 | 8 | | | | | | |
| 20 | Amiya Jenkins | | 21:02 | 2-4 | 0-0 | 2-2 | 1 | 3 | 4 | 2 | 2 | 6 | 0 | 3 | 1 | 0 | 1 | -5 | | | | | | |
| 4 | Eniya Russell | | 07:14 | 1-3 | 0-0 | 0-0 | 1 | 0 | 1 | 3 | 0 | 2 | 1 | 1 | 0 | 0 | 0 | -7 | | | | | | |
| 44 | Janae Walker | | 07:06 | 0-0 | 0-0 | 0-2 | 0 | 0 | 0 | 1 | 1 | 0 | 0 | 0 | 0 | 0 | 0 | -10 | | | | | | |
| Team | | | | | | | 0 | 3 | 3 | | | 0 | | 0 | | | | | | | | | | |
| Totals | | | | 29-69 | 2-8 | 12-17 | 11 | 23 | 34 | 15 | 20 | 72 | 18 | 8 | 10 | 4 | 7 | 13 | | | | | | |

Technical Fouls: NONE

| Shooting By Period | | |
|---------------------|-------|-------|
| 1 st FG% | 8-16 | 50.0% |
| 3PT% | 1-3 | 33.3% |
| FT% | 4-8 | 50% |
| 2 nd FG% | 5-16 | 31.3% |
| 3PT% | 0-1 | 0.0% |
| FT% | 1-1 | 100% |
| 3 rd FG% | 7-18 | 38.9% |
| 3PT% | 1-3 | 33.3% |
| FT% | 3-4 | 75% |
| 4 th FG% | 9-19 | 47.4% |
| 3PT% | 0-1 | 0.0% |
| FT% | 4-4 | 100% |
| GM FG% | 29-69 | 42.0% |
| 3PT% | 2-8 | 25.0% |
| FT% | 12-17 | 70.6% |

Dead Ball Rebounds: 5, 0

| | SAM | UKY |
|------------------|--------------------------|---------------------------|
| Biggest lead | 5 (2 nd 4:19) | 16 (4 th 4:34) |
| Best Scoring Run | 9 (2 nd 4:19) | 12 (4 th 4:34) |
| Lead Changes | 4 | |
| Times Tied | 5 | |
| Time with Lead | 04:10 | 32:29 |

| Points from | SAM | UKY |
|---------------|-----|-----|
| Turnovers | 10 | 22 |
| Paint | 28 | 46 |
| Second Chance | 3 | 16 |
| Fast Breaks | 4 | 14 |
| Bench | 10 | 13 |

| | Period by Period Scoring | | | | |
|-----|--------------------------|-----|-----|-----|-----|
| | 1st | 2nd | 3rd | 4th | TOT |
| SAM | 17 | 13 | 14 | 15 | 59 |
| UKY | 21 | 11 | 18 | 22 | 72 |



Samford at Kentucky

12/31/23 Clive M. Beck Center, Lexington
2023-24 Women's Basketball

Game Time: 1:00 PM
Game Duration: 1:55
Attendance: 1,010

Officials: Gina Cross, Toni Patillo, Sarah Williams

Period 1

Quarter Starters:

| | | | | | |
|------------|---------------|----------------|-------------|--------------|-------------|
| UKY | 0 Miles B | 5 Rowe C | 13 Petty A | 22 Scherr M | 34 King E |
| SAM | 1 Pritchard L | 3 Marchbanks M | 5 Heidger C | 12 Stetson S | 44 Bowman E |

| Game Time | UKY | Score | Diff | SAM |
|-----------|--|-------------|-----------|--|
| 10:00 | 13 PETTY A jumpball won | | | 44 BOWMAN E jumpball lost |
| 09:43 | 13 PETTY A foul drawn (1) | | | 44 BOWMAN E foul shooting (1 - 1) |
| 09:43 | 13 PETTY A free throw 1 - 2 missed | | | |
| 09:43 | offensive dead ball rebound (1) | | | |
| 09:43 | 13 PETTY A free throw 2 - 2 made (1) | 1-0 | 1 | |
| 09:20 | | | | 5 HEIDGER C 2pt FG outside the paint, jump shot missed |
| 09:18 | 22 SCHERR M defensive rebound (1) | | | |
| 09:02 | 13 PETTY A 2pt FG outside the paint, jump shot missed | | | |
| 08:59 | | | | 44 BOWMAN E defensive rebound (1) |
| 08:47 | | 1-2 | -1 | 5 HEIDGER C 2pt FG in the paint, jump shot made (2) |
| 08:47 | | | | 1 PRITCHARD L assist (1) |
| 08:17 | 0 MILES B 2pt FG outside the paint, jump shot made (2) | 3-2 | 1 | |
| 07:53 | 5 ROWE C foul shooting (1 - 1) | | | 44 BOWMAN E foul drawn (1) |
| 07:53 | | 3-3 | 0 | 44 BOWMAN E free throw 1 - 2 made (1) |
| 07:53 | | | | 44 BOWMAN E free throw 2 - 2 missed |
| 07:52 | 13 PETTY A defensive rebound (1) | | | |
| 07:33 | 13 PETTY A 2pt FG in the paint, jump shot blocked | | | |
| 07:33 | | | | 44 BOWMAN E block (1) |
| 07:29 | | | | 3 MARCHBANKS M defensive rebound (1) |
| 07:28 | 22 SCHERR M steal (1) | | | 3 MARCHBANKS M turnover bad pass (1) |
| 07:22 | 34 KING E 2pt FG fast break from turnover in the paint, layup made (2) | 5-3 | 2 | |
| 07:22 | 13 PETTY A assist (1) | | | |
| 07:00 | | | | 12 STETSON S 2pt FG outside the paint, jump shot missed |
| 06:58 | | | | offensive dead ball rebound (1) |
| 06:58 | 5 ROWE C foul personal (2 - 2) | | | 5 HEIDGER C foul drawn (1) |
| 06:58 | 5 ROWE C substitution out | | | |
| 06:58 | 2 TYLER S substitution in | | | |
| 06:58 | 34 KING E substitution out | | | |
| 06:58 | 20 JENKINS A substitution in | | | |
| 06:46 | 13 PETTY A steal (1) | | | 1 PRITCHARD L turnover bad pass (1) |
| 06:46 | 22 SCHERR M foul drawn (1) | | | 5 HEIDGER C foul personal (1 - 2) |
| 06:30 | 13 PETTY A 2pt FG from turnover in the paint, layup missed | | | |
| 06:27 | 13 PETTY A offensive rebound (2) | | | |
| 06:27 | 13 PETTY A 2pt FG from turnover second chance in the paint, layup made (3) | 7-3 | 4 | |
| 06:17 | 2 TYLER S foul personal (1 - 3) | | | 1 PRITCHARD L foul drawn (1) |
| 06:03 | | 7-5 | 2 | 44 BOWMAN E 2pt FG in the paint, layup made (3) |
| 06:03 | | | | 1 PRITCHARD L assist (2) |
| 05:41 | 0 MILES B 2pt FG outside the paint, jump shot missed | | | |
| 05:39 | 13 PETTY A offensive rebound (3) | | | |
| 05:34 | 2 TYLER S 3pt FG second chance, jump shot made (3) | 10-5 | 5 | |
| 05:11 | | 10-7 | 3 | 5 HEIDGER C 2pt FG in the paint, turnaround jump shot made (4) |



Samford at Kentucky

12/31/23 Clive M. Beck Center, Lexington
2023-24 Women's Basketball

Game Time: 1:00 PM
Game Duration: 1:55
Attendance: 1,010

Officials: Gina Cross, Toni Patillo, Sarah Williams

| Game Time | UKY | Score | Diff | SAM |
|-----------|--|--------------|----------|---|
| 04:56 | 2 TYLER S 3pt FG , jump shot missed | | | |
| 04:53 | | | | 5 HEIDGER C defensive rebound (1) |
| 04:41 | | | | 3 MARCHBANKS M turnover bad pass (2) |
| 04:36 | 0 MILES B 2pt FG fast break from turnover in the paint, layup made (4) | 12-7 | 5 | |
| 04:36 | 0 MILES B foul drawn (1) | | | 3 MARCHBANKS M foul shooting (1 - 3) |
| 04:36 | Timeout media | | | |
| 04:36 | 13 PETTY A substitution out | | | |
| 04:36 | 44 WALKER J substitution in | | | |
| 04:36 | 0 MILES B free throw fast break 1 - 1 made (5) | 13-7 | 6 | |
| 04:36 | 0 MILES B substitution out | | | |
| 04:36 | 4 RUSSELL E substitution in | | | |
| 04:12 | 20 JENKINS A foul drawn (1) | | | 44 BOWMAN E foul offensive (2 - 4) |
| 04:12 | | | | 44 BOWMAN E turnover offensive (1) |
| 04:12 | | | | 44 BOWMAN E substitution out |
| 04:12 | | | | 20 TARPLEY A substitution in |
| 03:49 | 20 JENKINS A turnover bad pass (1) | | | |
| 03:23 | | 13-10 | 3 | 3 MARCHBANKS M 3pt FG from turnover, jump shot made (3) |
| 03:23 | | | | 5 HEIDGER C assist (1) |
| 03:10 | 44 WALKER J foul drawn (1) | | | 3 MARCHBANKS M foul shooting (2 - 5) |
| 03:10 | | | | 3 MARCHBANKS M substitution out |
| 03:10 | | | | 4 LANGHAM K substitution in |
| 03:10 | 44 WALKER J free throw 1 - 2 missed | | | |
| 03:10 | offensive dead ball rebound (2) | | | |
| 03:10 | 44 WALKER J free throw 2 - 2 missed | | | |
| 03:08 | 4 RUSSELL E offensive rebound (1) | | | |
| 03:03 | 2 TYLER S 3pt FG second chance, jump shot missed | | | |
| 03:01 | | | | 4 LANGHAM K defensive rebound (1) |
| 03:01 | 4 RUSSELL E foul personal (1 - 4) | | | 4 LANGHAM K foul drawn (1) |
| 03:01 | 44 WALKER J substitution out | | | |
| 03:01 | 13 PETTY A substitution in | | | |
| 03:01 | 22 SCHERR M substitution out | | | |
| 03:01 | 0 MILES B substitution in | | | |
| 02:43 | | | | 12 STETSON S 3pt FG , jump shot missed |
| 02:40 | 13 PETTY A defensive rebound (4) | | | |
| 02:28 | 4 RUSSELL E 2pt FG in the paint, floating jump shot made (2) | 15-10 | 5 | |
| 02:18 | | | | 12 STETSON S 3pt FG , jump shot missed |
| 02:15 | 20 JENKINS A defensive rebound (1) | | | |
| 02:09 | 13 PETTY A 2pt FG in the paint, layup made (5) | 17-10 | 7 | |
| 02:09 | 2 TYLER S assist (1) | | | |
| 01:47 | | 17-13 | 4 | 12 STETSON S 3pt FG , jump shot made (3) |
| 01:47 | | | | 5 HEIDGER C assist (2) |
| 01:30 | 13 PETTY A 2pt FG in the paint, layup made (7) | 19-13 | 6 | |
| 01:30 | 4 RUSSELL E assist (1) | | | |
| 01:30 | 13 PETTY A foul drawn (2) | | | 5 HEIDGER C foul shooting (2 - 6) |
| 01:30 | 2 TYLER S substitution out | | | |
| 01:30 | 20 JENKINS A substitution out | | | |
| 01:30 | 5 ROWE C substitution in | | | |
| 01:30 | 34 KING E substitution in | | | |



Samford at Kentucky

12/31/23 Clive M. Beck Center, Lexington
2023-24 Women's Basketball

Game Time: 1:00 PM
Game Duration: 1:55
Attendance: 1,010

Officials: Gina Cross, Toni Patillo, Sarah Williams

| Game Time | UKY | Score | Diff | SAM |
|----------------------|--|--------------|----------|--|
| 01:30 | | | | 1 PRITCHARD L substitution out |
| 01:30 | | | | 5 HEIDGER C substitution out |
| 01:30 | | | | 2 KNIGHT J substitution in |
| 01:30 | | | | 32 NELSON K substitution in |
| 01:30 | 13 PETTY A free throw 1 - 1 made (8) | 20-13 | 7 | |
| 01:12 | | 20-16 | 4 | 12 STETSON S 3pt FG , jump shot made (6) |
| 01:12 | | | | 2 KNIGHT J assist (1) |
| 01:05 | 4 RUSSELL E turnover bad pass (1) | | | 32 NELSON K steal (1) |
| 00:43 | 34 KING E foul shooting (1 - 5) | | | 4 LANGHAM K foul drawn (2) |
| 00:43 | | | | 4 LANGHAM K free throw 1 - 2 missed |
| 00:43 | | | | offensive dead ball rebound (2) |
| 00:43 | | 20-17 | 3 | 4 LANGHAM K free throw 2 - 2 made (1) |
| 00:32 | 0 MILES B 2pt FG in the paint, layup missed | | | |
| 00:29 | | | | 32 NELSON K defensive rebound (1) |
| 00:28 | | | | 32 NELSON K turnover bad pass (1) |
| 00:28 | 0 MILES B substitution out | | | |
| 00:28 | 22 SCHERR M substitution in | | | |
| 00:03 | 34 KING E 2pt FG from turnover outside the paint, jump shot missed | | | |
| 00:01 | 22 SCHERR M offensive rebound (2) | | | |
| 00:01 | 22 SCHERR M foul drawn (2) | | | 12 STETSON S foul personal (1 - 7) |
| 00:01 | 5 ROWE C substitution out | | | |
| 00:01 | 0 MILES B substitution in | | | |
| 00:01 | | | | 4 LANGHAM K substitution out |
| 00:01 | | | | 20 TARPLEY A substitution out |
| 00:01 | | | | 3 MARCHBANKS M substitution in |
| 00:01 | | | | 5 HEIDGER C substitution in |
| 00:01 | 22 SCHERR M free throw 1 - 2 made (1) | 21-17 | 4 | |
| 00:01 | 22 SCHERR M free throw 2 - 2 missed | | | |
| 00:00 | | | | 3 MARCHBANKS M defensive rebound (2) |
| END OF PERIOD | | | | |
| UKY 21-17 SAM | | | | |



Samford at Kentucky

12/31/23 Clive M. Beck Center, Lexington
2023-24 Women's Basketball

Game Time: 1:00 PM
Game Duration: 1:55
Attendance: 1,010

Officials: Gina Cross, Toni Patillo, Sarah Williams

Samford - 17

| NO. | Name | C | Min | FG | | | Rebounds | | | Fouls | | TP | AS | TO | ST | Blocks | | +/- |
|---------------|------------------|---|-------|------|-----|-----|----------|----|-----|-------|----|----|----|----|----|--------|----|-----|
| | | | | M-A | 3P | FT | OR | DR | TOT | PF | FD | | | | | BS | BA | |
| 44 | Emily Bowman | C | 05:48 | 1-1 | 0-0 | 1-2 | 0 | 1 | 1 | 2 | 1 | 3 | 0 | 1 | 0 | 1 | 0 | -6 |
| 1 | Lexie Pritchard | G | 08:30 | 0-0 | 0-0 | 0-0 | 0 | 0 | 0 | 0 | 1 | 0 | 2 | 1 | 0 | 0 | 0 | -6 |
| 3 | Masyn Marchbanks | G | 06:52 | 1-1 | 1-1 | 0-0 | 0 | 2 | 2 | 2 | 0 | 3 | 0 | 2 | 0 | 0 | 0 | -4 |
| 5 | Carly Heidger | G | 08:32 | 2-3 | 0-0 | 0-0 | 0 | 1 | 1 | 2 | 1 | 4 | 2 | 0 | 0 | 0 | 0 | -7 |
| 12 | Sadie Stetson | G | 10:00 | 2-5 | 2-4 | 0-0 | 0 | 0 | 0 | 1 | 0 | 6 | 0 | 0 | 0 | 0 | 0 | -4 |
| 20 | Alyssa Tarpley | | 04:11 | 0-0 | 0-0 | 0-0 | 0 | 0 | 0 | 0 | 0 | 0 | 0 | 0 | 0 | 0 | 0 | 3 |
| 4 | Kennedy Langham | | 03:09 | 0-0 | 0-0 | 1-2 | 0 | 1 | 1 | 0 | 2 | 1 | 0 | 0 | 0 | 0 | 0 | 0 |
| 2 | Jada Knight | | 01:30 | 0-0 | 0-0 | 0-0 | 0 | 0 | 0 | 0 | 0 | 0 | 1 | 0 | 0 | 0 | 0 | 2 |
| 32 | Kiersten Nelson | | 01:30 | 0-0 | 0-0 | 0-0 | 0 | 1 | 1 | 0 | 0 | 0 | 0 | 1 | 1 | 0 | 0 | 2 |
| Team | | | | | | | 0 | 0 | 0 | | 0 | | 0 | | | | | |
| Totals | | | | 6-10 | 3-5 | 2-4 | 0 | 6 | 6 | 7 | 5 | 17 | 5 | 5 | 1 | 1 | 0 | -4 |

| Shooting By Period | | |
|--------------------|------|-------|
| 1st FG% | 6-10 | 60.0% |
| 3PT% | 3-5 | 60.0% |
| FT% | 2-4 | 50% |
| GM FG% | 6-10 | 60.0% |
| 3PT% | 3-5 | 60.0% |
| FT% | 2-4 | 50.0% |

Dead Ball Rebounds: 2, 0

Technical Fouls::NONE

Kentucky - 21

| NO. | Name | F | Min | FG | | | Rebounds | | | Fouls | | TP | AS | TO | ST | Blocks | | +/- |
|---------------|-----------------|---|-------|------|-----|-----|----------|----|-----|-------|----|----|----|----|----|--------|----|-----|
| | | | | M-A | 3P | FT | OR | DR | TOT | PF | FD | | | | | BS | BA | |
| 13 | Ajae Petty | F | 08:25 | 3-6 | 0-0 | 2-3 | 2 | 2 | 4 | 0 | 2 | 8 | 1 | 0 | 1 | 0 | 1 | 6 |
| 0 | Brooklynn Miles | G | 07:58 | 2-4 | 0-0 | 1-1 | 0 | 0 | 0 | 0 | 1 | 5 | 0 | 0 | 0 | 0 | 0 | 7 |
| 5 | Cassidy Rowe | G | 04:31 | 0-0 | 0-0 | 0-0 | 0 | 0 | 0 | 2 | 0 | 0 | 0 | 0 | 0 | 0 | 0 | -1 |
| 22 | Maddie Scherr | G | 07:27 | 0-0 | 0-0 | 1-2 | 1 | 1 | 2 | 0 | 2 | 1 | 0 | 0 | 1 | 0 | 0 | 4 |
| 34 | Emma King | G | 04:32 | 1-2 | 0-0 | 0-0 | 0 | 0 | 0 | 1 | 0 | 2 | 0 | 0 | 0 | 0 | 0 | 0 |
| 2 | Saniah Tyler | | 05:28 | 1-3 | 1-3 | 0-0 | 0 | 0 | 0 | 1 | 0 | 3 | 1 | 0 | 0 | 0 | 0 | 4 |
| 20 | Amiya Jenkins | | 05:28 | 0-0 | 0-0 | 0-0 | 0 | 1 | 1 | 0 | 1 | 0 | 0 | 1 | 0 | 0 | 0 | 4 |
| 4 | Eniya Russell | | 04:36 | 1-1 | 0-0 | 0-0 | 1 | 0 | 1 | 1 | 0 | 2 | 1 | 1 | 0 | 0 | 0 | -2 |
| 44 | Janae Walker | | 01:35 | 0-0 | 0-0 | 0-2 | 0 | 0 | 0 | 0 | 1 | 0 | 0 | 0 | 0 | 0 | 0 | -2 |
| Team | | | | | | | 0 | 0 | 0 | | 0 | | 0 | | | | | |
| Totals | | | | 8-16 | 1-3 | 4-8 | 4 | 4 | 8 | 5 | 7 | 21 | 3 | 2 | 2 | 0 | 1 | 4 |

| Shooting By Period | | |
|--------------------|------|-------|
| 1st FG% | 8-16 | 50.0% |
| 3PT% | 1-3 | 33.3% |
| FT% | 4-8 | 50% |
| GM FG% | 8-16 | 50.0% |
| 3PT% | 1-3 | 33.3% |
| FT% | 4-8 | 50.0% |

Dead Ball Rebounds: 2, 0

Technical Fouls::NONE

| | SAM | UKY |
|------------------|--------------------------|--------------------------|
| Biggest lead | 1 (1 st 8:47) | 7 (1 st 2:09) |
| Best Scoring Run | 4 (1 st 0:43) | 4 (1 st 6:27) |
| Lead Changes | 2 | |
| Times Tied | 1 | |
| Time with Lead | 00:30 | 08:42 |

| Points from | SAM | UKY |
|---------------|-----|-----|
| Turnovers | 4 | 8 |
| Paint | 6 | 12 |
| Second Chance | 0 | 6 |
| Fast Breaks | 0 | 5 |
| Bench | 1 | 5 |

| | Period by Period Scoring | | | | |
|-----|--------------------------|-----|-----|-----|-----|
| | 1st | 2nd | 3rd | 4th | TOT |
| SAM | 17 | 13 | 14 | 15 | 59 |
| UKY | 21 | 11 | 18 | 22 | 72 |



Samford at Kentucky

12/31/23 Clive M. Beck Center, Lexington
2023-24 Women's Basketball

Game Time: 1:00 PM
Game Duration: 1:55
Attendance: 1,010

Officials: Gina Cross, Toni Patillo, Sarah Williams

Period 2

Quarter Starters:

| | | | | | |
|------------|-------------|--------------|--------------|-------------|------------|
| UKY | 0 Miles B | 4 Russell E | 13 Petty A | 22 Scherr M | 34 King E |
| SAM | 4 Langham K | 12 Stetson S | 20 Tarpley A | 32 Nelson K | 2 Knight J |

| Game Time | UKY | Score | Diff | SAM |
|-----------|--|-------|------|---|
| 10:00 | | | | 2 KNIGHT J substitution out |
| 10:00 | | | | 5 HEIDGER C substitution out |
| 10:00 | | | | 4 LANGHAM K substitution in |
| 10:00 | | | | 20 TARPLEY A substitution in |
| 10:00 | | | | 3 MARCHBANKS M substitution out |
| 10:00 | | | | 2 KNIGHT J substitution in |
| 09:39 | | | | 2 KNIGHT J 2pt FG outside the paint, jump shot missed |
| 09:39 | | | | offensive dead ball rebound (3) |
| 09:39 | 34 KING E foul personal (2 - 1) | | | 4 LANGHAM K foul drawn (3) |
| 09:39 | 34 KING E substitution out | | | |
| 09:39 | 20 JENKINS A substitution in | | | |
| 09:39 | 4 RUSSELL E foul personal (2 - 2) | | | 4 LANGHAM K foul drawn (4) |
| 09:39 | 4 RUSSELL E substitution out | | | |
| 09:39 | 2 TYLER S substitution in | | | |
| 09:26 | | | | 32 NELSON K 2pt FG second chance in the paint, jump shot missed |
| 09:21 | | | | 32 NELSON K offensive rebound (2) |
| 09:18 | | | | turnover shot clock (6) |
| 09:05 | 22 SCHERR M 2pt FG from turnover outside the paint, jump shot missed | | | |
| 09:05 | 13 PETTY A offensive rebound (5) | | | |
| 09:03 | 13 PETTY A foul drawn (3) | | | 12 STETSON S foul personal (2 - 1) |
| 09:03 | | | | 12 STETSON S substitution out |
| 09:03 | | | | 1 PRITCHARD L substitution in |
| 08:58 | 0 MILES B turnover bad pass (1) | | | 4 LANGHAM K steal (1) |
| 08:43 | 0 MILES B foul drawn (2) | | | 1 PRITCHARD L foul offensive (1 - 2) |
| 08:43 | | | | 1 PRITCHARD L turnover offensive (2) |
| 08:29 | 2 TYLER S 2pt FG from turnover in the paint, layup missed | | | |
| 08:26 | | | | 4 LANGHAM K defensive rebound (2) |
| 08:02 | 22 SCHERR M foul drawn (3) | | | 32 NELSON K foul offensive (1 - 3) |
| 08:02 | | | | 32 NELSON K turnover offensive (2) |
| 08:02 | | | | 2 KNIGHT J substitution out |
| 08:02 | | | | 4 LANGHAM K substitution out |
| 08:02 | | | | 20 TARPLEY A substitution out |
| 08:02 | | | | 32 NELSON K substitution out |
| 08:02 | | | | 3 MARCHBANKS M substitution in |
| 08:02 | | | | 5 HEIDGER C substitution in |
| 08:02 | | | | 12 STETSON S substitution in |
| 08:02 | | | | 44 BOWMAN E substitution in |
| 07:44 | 22 SCHERR M 2pt FG from turnover outside the paint, step back jump shot missed | | | |
| 07:41 | 13 PETTY A offensive rebound (6) | | | |
| 07:38 | 13 PETTY A 2pt FG from turnover second chance in the paint, jump shot blocked | | | |



Samford at Kentucky

12/31/23 Clive M. Beck Center, Lexington
2023-24 Women's Basketball

Game Time: 1:00 PM
Game Duration: 1:55
Attendance: 1,010

Officials: Gina Cross, Toni Patillo, Sarah Williams

| Game Time | UKY | Score | Diff | SAM |
|-----------|--|--------------|-----------|---|
| 07:38 | | | | 44 BOWMAN E block (2) |
| 07:34 | | | | 5 HEIDGER C defensive rebound (2) |
| 07:30 | | 21-19 | 2 | 44 BOWMAN E 2pt FG fast break in the paint, layup made (5) |
| 07:30 | | | | 1 PRITCHARD L assist (3) |
| 07:16 | 0 MILES B turnover travel (2) | | | |
| 07:02 | | 21-21 | 0 | 5 HEIDGER C 2pt FG from turnover in the paint, jump shot made (6) |
| 06:48 | 2 TYLER S 2pt FG outside the paint, step back jump shot missed | | | |
| 06:45 | | | | 44 BOWMAN E defensive rebound (2) |
| 06:37 | 13 PETTY A steal (2) | | | 1 PRITCHARD L turnover bad pass (3) |
| 06:37 | 13 PETTY A foul drawn (4) | | | 44 BOWMAN E foul personal (3 - 4) |
| 06:37 | | | | 44 BOWMAN E substitution out |
| 06:37 | | | | 32 NELSON K substitution in |
| 06:18 | 13 PETTY A 2pt FG from turnover in the paint, layup missed | | | |
| 06:16 | | | | 32 NELSON K defensive rebound (3) |
| 06:04 | | 21-23 | -2 | 32 NELSON K 2pt FG in the paint, layup made (2) |
| 06:04 | | | | 5 HEIDGER C assist (3) |
| 06:01 | Timeout 30 Sec | | | |
| 05:47 | 20 JENKINS A 2pt FG in the paint, jump shot missed | | | |
| 05:43 | | | | 1 PRITCHARD L defensive rebound (1) |
| 05:18 | | | | 3 MARCHBANKS M 2pt FG outside the paint, jump shot blocked |
| 05:18 | 22 SCHERR M block (1) | | | |
| 05:14 | 13 PETTY A defensive rebound (7) | | | |
| 04:55 | 0 MILES B 2pt FG in the paint, layup missed | | | |
| 04:53 | | | | 32 NELSON K defensive rebound (4) |
| 04:34 | 2 TYLER S foul personal (2 - 3) | | | 32 NELSON K foul drawn (1) |
| 04:34 | 0 MILES B substitution out | | | |
| 04:34 | 5 ROWE C substitution in | | | |
| 04:25 | | | | 12 STETSON S 3pt FG , jump shot missed |
| 04:22 | | | | 32 NELSON K offensive rebound (5) |
| 04:19 | | 21-26 | -5 | 3 MARCHBANKS M 3pt FG second chance, jump shot made (6) |
| 04:19 | | | | 32 NELSON K assist (1) |
| 03:54 | 13 PETTY A 2pt FG in the paint, layup made (10) | 23-26 | -3 | |
| 03:54 | 5 ROWE C assist (1) | | | |
| 03:54 | 13 PETTY A foul drawn (5) | | | 32 NELSON K foul shooting (2 - 5) |
| 03:54 | 13 PETTY A free throw 1 - 1 made (11) | 24-26 | -2 | |
| 03:25 | | | | 32 NELSON K 2pt FG outside the paint, jump shot missed |
| 03:24 | defensive rebound (12) | | | |
| 03:10 | 2 TYLER S 3pt FG , jump shot missed | | | |
| 03:05 | 13 PETTY A offensive rebound (8) | | | |
| 03:05 | 13 PETTY A 2pt FG second chance in the paint, layup made (13) | 26-26 | 0 | |
| 02:52 | | 26-28 | -2 | 3 MARCHBANKS M 2pt FG in the paint, driving layup made (8) |
| 02:37 | 20 JENKINS A 2pt FG in the paint, layup made (2) | 28-28 | 0 | |
| 02:37 | 22 SCHERR M assist (1) | | | |
| 02:13 | | 28-30 | -2 | 5 HEIDGER C 2pt FG in the paint, layup made (8) |
| 02:13 | | | | 32 NELSON K assist (2) |
| 01:47 | 5 ROWE C 2pt FG outside the paint, pull up jump shot made (2) | 30-30 | 0 | |



Samford at Kentucky

12/31/23 Clive M. Beck Center, Lexington
2023-24 Women's Basketball

Game Time: 1:00 PM
Game Duration: 1:55
Attendance: 1,010

Officials: Gina Cross, Toni Patillo, Sarah Williams

| Game Time | UKY | Score | Diff | SAM |
|----------------------|--|--------------|----------|---|
| 01:32 | | | | 3 MARCHBANKS M 2pt FG in the paint, pull up jump shot blocked |
| 01:32 | 13 PETTY A block (1) | | | |
| 01:28 | 13 PETTY A defensive rebound (9) | | | |
| 01:25 | 2 TYLER S 2pt FG in the paint, layup missed | | | |
| 01:22 | | | | 5 HEIDGER C defensive rebound (3) |
| 01:17 | | | | 3 MARCHBANKS M 3pt FG , jump shot missed |
| 01:15 | defensive rebound (15) | | | |
| 01:15 | 2 TYLER S substitution out | | | |
| 01:15 | 0 MILES B substitution in | | | |
| 01:15 | | | | 3 MARCHBANKS M substitution out |
| 01:15 | | | | 4 LANGHAM K substitution in |
| 01:15 | | | | 5 HEIDGER C substitution out |
| 01:15 | | | | 20 TARPLEY A substitution in |
| 00:48 | 22 SCHERR M 2pt FG in the paint, turnaround jump shot made (3) | 32-30 | 2 | |
| 00:29 | | | | 20 TARPLEY A 3pt FG , jump shot missed |
| 00:24 | 13 PETTY A defensive rebound (10) | | | |
| 00:18 | 22 SCHERR M 2pt FG in the paint, jump shot missed | | | |
| 00:15 | | | | 1 PRITCHARD L defensive rebound (2) |
| 00:01 | | | | 1 PRITCHARD L 2pt FG in the paint, layup missed |
| 00:00 | 13 PETTY A defensive rebound (11) | | | |
| END OF PERIOD | | | | |
| UKY 32-30 SAM | | | | |



Samford at Kentucky

12/31/23 Clive M. Beck Center, Lexington
2023-24 Women's Basketball

Game Time: 1:00 PM
Game Duration: 1:55
Attendance: 1,010

Officials: Gina Cross, Toni Patillo, Sarah Williams

Samford - 13

| NO. | Name | C/G | Min | FG | | | Rebounds | | | Fouls | | TP | AS | TO | ST | Blocks | | +/- |
|---------------|------------------|-----|-------|------|-----|-----|----------|----|-----|-------|----|----|----|----|----|--------|----|-----|
| | | | | M-A | M-A | M-A | OR | DR | TOT | PF | FD | | | | | BS | BA | |
| 44 | Emily Bowman | C | 01:25 | 1-1 | 0-0 | 0-0 | 0 | 1 | 1 | 1 | 0 | 2 | 0 | 0 | 0 | 1 | 0 | 4 |
| 1 | Lexie Pritchard | G | 09:03 | 0-1 | 0-0 | 0-0 | 0 | 2 | 2 | 1 | 0 | 0 | 1 | 2 | 0 | 0 | 0 | 2 |
| 3 | Masyn Marchbanks | G | 06:47 | 2-5 | 1-2 | 0-0 | 0 | 0 | 0 | 0 | 0 | 5 | 0 | 0 | 0 | 0 | 2 | 4 |
| 5 | Carly Heidger | G | 06:47 | 2-2 | 0-0 | 0-0 | 0 | 2 | 2 | 0 | 0 | 4 | 1 | 0 | 0 | 0 | 0 | 4 |
| 12 | Sadie Stetson | G | 08:59 | 0-1 | 0-1 | 0-0 | 0 | 0 | 0 | 1 | 0 | 0 | 0 | 0 | 0 | 0 | 0 | 2 |
| 2 | Jada Knight | | 01:58 | 0-1 | 0-0 | 0-0 | 0 | 0 | 0 | 0 | 0 | 0 | 0 | 0 | 0 | 0 | 0 | 0 |
| 4 | Kennedy Langham | | 03:13 | 0-0 | 0-0 | 0-0 | 0 | 1 | 1 | 0 | 2 | 0 | 0 | 0 | 1 | 0 | 0 | -2 |
| 20 | Alyssa Tarpley | | 03:13 | 0-1 | 0-1 | 0-0 | 0 | 0 | 0 | 0 | 0 | 0 | 0 | 0 | 0 | 0 | 0 | -2 |
| 32 | Kiersten Nelson | | 08:35 | 1-3 | 0-0 | 0-0 | 2 | 2 | 4 | 2 | 1 | 2 | 2 | 1 | 0 | 0 | 0 | -2 |
| Team | | | | | | | 0 | 0 | 0 | | 0 | | | 1 | | | | |
| Totals | | | | 6-15 | 1-4 | 0-0 | 2 | 8 | 10 | 5 | 3 | 13 | 4 | 4 | 1 | 1 | 2 | 2 |

| Shooting By Period | | |
|---------------------|------|-------|
| 2 nd FG% | 6-15 | 40.0% |
| 3PT% | 1-4 | 25.0% |
| FT% | 0-0 | 0% |
| GM FG% | 6-15 | 40.0% |
| 3PT% | 1-4 | 25.0% |
| FT% | 0-0 | 0.0% |

Dead Ball Rebounds: 1, 0

Technical Fouls::NONE

Kentucky - 11

| NO. | Name | C/G | Min | FG | | | Rebounds | | | Fouls | | TP | AS | TO | ST | Blocks | | +/- |
|---------------|-----------------|-----|-------|------|-----|-----|----------|----|-----|-------|----|----|----|----|----|--------|----|-----|
| | | | | M-A | M-A | M-A | OR | DR | TOT | PF | FD | | | | | BS | BA | |
| 13 | Ajae Petty | F | 10:00 | 2-4 | 0-0 | 1-1 | 3 | 4 | 7 | 0 | 3 | 5 | 0 | 0 | 1 | 1 | 1 | -2 |
| 0 | Brooklynn Miles | G | 06:41 | 0-1 | 0-0 | 0-0 | 0 | 0 | 0 | 0 | 1 | 0 | 0 | 2 | 0 | 0 | 0 | -4 |
| 5 | Cassidy Rowe | G | 04:34 | 1-1 | 0-0 | 0-0 | 0 | 0 | 0 | 0 | 0 | 2 | 1 | 0 | 0 | 0 | 0 | 4 |
| 22 | Maddie Scherr | G | 10:00 | 1-4 | 0-0 | 0-0 | 0 | 0 | 0 | 0 | 1 | 2 | 1 | 0 | 0 | 1 | 0 | -2 |
| 34 | Emma King | G | 00:21 | 0-0 | 0-0 | 0-0 | 0 | 0 | 0 | 1 | 0 | 0 | 0 | 0 | 0 | 0 | 0 | 0 |
| 4 | Eniya Russell | | 00:21 | 0-0 | 0-0 | 0-0 | 0 | 0 | 0 | 1 | 0 | 0 | 0 | 0 | 0 | 0 | 0 | 0 |
| 2 | Saniah Tyler | | 08:24 | 0-4 | 0-1 | 0-0 | 0 | 0 | 0 | 1 | 0 | 0 | 0 | 0 | 0 | 0 | 0 | -4 |
| 20 | Amiya Jenkins | | 09:39 | 1-2 | 0-0 | 0-0 | 0 | 0 | 0 | 0 | 0 | 2 | 0 | 0 | 0 | 0 | 0 | -2 |
| Team | | | | | | | 0 | 2 | 2 | | 0 | | 0 | | | | | |
| Totals | | | | 5-16 | 0-1 | 1-1 | 3 | 6 | 9 | 3 | 5 | 11 | 2 | 2 | 1 | 2 | 1 | -2 |

| Shooting By Period | | |
|---------------------|------|--------|
| 2 nd FG% | 5-16 | 31.3% |
| 3PT% | 0-1 | 0.0% |
| FT% | 1-1 | 100% |
| GM FG% | 5-16 | 31.3% |
| 3PT% | 0-1 | 0.0% |
| FT% | 1-1 | 100.0% |

Dead Ball Rebounds: 0, 0

Technical Fouls::NONE

| | SAM | UKY |
|------------------|--------------------------|--------------------------|
| Biggest lead | 5 (2 nd 4:19) | 4 (2 nd 9:39) |
| Best Scoring Run | 9 (2 nd 4:19) | 5 (2 nd 3:05) |
| Lead Changes | 2 | |
| Times Tied | 4 | |
| Time with Lead | 03:40 | 03:26 |

| Points from | SAM | UKY |
|---------------|-----|-----|
| Turnovers | 2 | 0 |
| Paint | 10 | 8 |
| Second Chance | 3 | 2 |
| Fast Breaks | 2 | 0 |
| Bench | 2 | 2 |

| | Period by Period Scoring | | | | |
|-----|--------------------------|-----|-----|-----|-----|
| | 1st | 2nd | 3rd | 4th | TOT |
| SAM | 17 | 13 | 14 | 15 | 59 |
| UKY | 21 | 11 | 18 | 22 | 72 |



Samford at Kentucky

12/31/23 Clive M. Beck Center, Lexington
2023-24 Women's Basketball

Game Time: 1:00 PM
Game Duration: 1:55
Attendance: 1,010

Officials: Gina Cross, Toni Patillo, Sarah Williams

Samford - 30

| NO. | Name | C | Min | FG | | | Rebounds | | | Fouls | | TP | AS | TO | ST | Blocks | | +/- |
|---------------|------------------|---|-------|-------|-----|-----|----------|----|-----|-------|----|----|----|----|----|--------|----|-----|
| | | | | M-A | M-A | M-A | OR | DR | TOT | PF | FD | | | | | BS | BA | |
| 44 | Emily Bowman | C | 07:13 | 2-2 | 0-0 | 1-2 | 0 | 2 | 2 | 3 | 1 | 5 | 0 | 1 | 0 | 2 | 0 | -2 |
| 1 | Lexie Pritchard | G | 17:33 | 0-1 | 0-0 | 0-0 | 0 | 2 | 2 | 1 | 1 | 0 | 3 | 3 | 0 | 0 | 0 | -4 |
| 3 | Masyn Marchbanks | G | 13:39 | 3-6 | 2-3 | 0-0 | 0 | 2 | 2 | 2 | 0 | 8 | 0 | 2 | 0 | 0 | 2 | 0 |
| 5 | Carly Heidger | G | 15:19 | 4-5 | 0-0 | 0-0 | 0 | 3 | 3 | 2 | 1 | 8 | 3 | 0 | 0 | 0 | 0 | -3 |
| 12 | Sadie Stetson | G | 18:59 | 2-6 | 2-5 | 0-0 | 0 | 0 | 0 | 2 | 0 | 6 | 0 | 0 | 0 | 0 | 0 | -2 |
| 20 | Alyssa Tarpley | | 07:24 | 0-1 | 0-1 | 0-0 | 0 | 0 | 0 | 0 | 0 | 0 | 0 | 0 | 0 | 0 | 0 | 1 |
| 4 | Kennedy Langham | | 06:22 | 0-0 | 0-0 | 1-2 | 0 | 2 | 2 | 0 | 4 | 1 | 0 | 0 | 1 | 0 | 0 | -2 |
| 2 | Jada Knight | | 03:28 | 0-1 | 0-0 | 0-0 | 0 | 0 | 0 | 0 | 0 | 0 | 1 | 0 | 0 | 0 | 0 | 2 |
| 32 | Kiersten Nelson | | 10:05 | 1-3 | 0-0 | 0-0 | 2 | 3 | 5 | 2 | 1 | 2 | 2 | 2 | 1 | 0 | 0 | 0 |
| Team | | | | | | | 0 | 0 | 0 | | | 0 | | 1 | | | | |
| Totals | | | | 12-25 | 4-9 | 2-4 | 2 | 14 | 16 | 12 | 8 | 30 | 9 | 9 | 2 | 2 | 2 | -2 |

| Shooting By Period | | |
|---------------------|-------|-------|
| 1 st FG% | 6-10 | 60.0% |
| 3PT% | 3-5 | 60.0% |
| FT% | 2-4 | 50% |
| 2 nd FG% | 6-15 | 40.0% |
| 3PT% | 1-4 | 25.0% |
| FT% | 0-0 | 0% |
| GM FG% | 12-25 | 48.0% |
| 3PT% | 4-9 | 44.4% |
| FT% | 2-4 | 50.0% |

Dead Ball Rebounds: 3, 0

Technical Fouls::NONE

Kentucky - 32

| NO. | Name | F | Min | FG | | | Rebounds | | | Fouls | | TP | AS | TO | ST | Blocks | | +/- |
|---------------|-----------------|---|-------|-------|-----|-----|----------|----|-----|-------|----|----|----|----|----|--------|----|-----|
| | | | | M-A | M-A | M-A | OR | DR | TOT | PF | FD | | | | | BS | BA | |
| 13 | Ajae Petty | F | 18:25 | 5-10 | 0-0 | 3-4 | 5 | 6 | 11 | 0 | 5 | 13 | 1 | 0 | 2 | 1 | 2 | 4 |
| 0 | Brooklynn Miles | G | 14:39 | 2-5 | 0-0 | 1-1 | 0 | 0 | 0 | 0 | 2 | 5 | 0 | 2 | 0 | 0 | 0 | 3 |
| 5 | Cassidy Rowe | G | 09:05 | 1-1 | 0-0 | 0-0 | 0 | 0 | 0 | 2 | 0 | 2 | 1 | 0 | 0 | 0 | 0 | 3 |
| 22 | Maddie Scherr | G | 17:27 | 1-4 | 0-0 | 1-2 | 1 | 1 | 2 | 0 | 3 | 3 | 1 | 0 | 1 | 1 | 0 | 2 |
| 34 | Emma King | G | 04:53 | 1-2 | 0-0 | 0-0 | 0 | 0 | 0 | 2 | 0 | 2 | 0 | 0 | 0 | 0 | 0 | 0 |
| 2 | Saniah Tyler | | 13:52 | 1-7 | 1-4 | 0-0 | 0 | 0 | 0 | 2 | 0 | 3 | 1 | 0 | 0 | 0 | 0 | 0 |
| 20 | Amiya Jenkins | | 15:07 | 1-2 | 0-0 | 0-0 | 0 | 1 | 1 | 0 | 1 | 2 | 0 | 1 | 0 | 0 | 0 | 2 |
| 4 | Eniya Russell | | 04:57 | 1-1 | 0-0 | 0-0 | 1 | 0 | 1 | 2 | 0 | 2 | 1 | 1 | 0 | 0 | 0 | -2 |
| 44 | Janae Walker | | 01:35 | 0-0 | 0-0 | 0-2 | 0 | 0 | 0 | 0 | 1 | 0 | 0 | 0 | 0 | 0 | 0 | -2 |
| Team | | | | | | | 0 | 2 | 2 | | | 0 | | 0 | | | | |
| Totals | | | | 13-32 | 1-4 | 5-9 | 7 | 10 | 17 | 8 | 12 | 32 | 5 | 4 | 3 | 2 | 2 | 2 |

| Shooting By Period | | |
|---------------------|-------|-------|
| 1 st FG% | 8-16 | 50.0% |
| 3PT% | 1-3 | 33.3% |
| FT% | 4-8 | 50% |
| 2 nd FG% | 5-16 | 31.3% |
| 3PT% | 0-1 | 0.0% |
| FT% | 1-1 | 100% |
| GM FG% | 13-32 | 40.6% |
| 3PT% | 1-4 | 25.0% |
| FT% | 5-9 | 55.6% |

Dead Ball Rebounds: 2, 0

Technical Fouls::NONE

| | SAM | UKY |
|------------------|--------------------------|--------------------------|
| Biggest lead | 5 (2 nd 4:19) | 7 (1 st 2:09) |
| Best Scoring Run | 9(2 nd 4:19) | 5(2 nd 3:05) |
| Lead Changes | 4 | |
| Times Tied | 5 | |
| Time with Lead | 04:10 | 12:29 |

| Points from | SAM | UKY |
|---------------|-----|-----|
| Turnovers | 6 | 8 |
| Paint | 16 | 20 |
| Second Chance | 3 | 8 |
| Fast Breaks | 2 | 5 |
| Bench | 3 | 7 |

| | Period by Period Scoring | | | | |
|-----|--------------------------|-----|-----|-----|-----|
| | 1st | 2nd | 3rd | 4th | TOT |
| SAM | 17 | 13 | 14 | 15 | 59 |
| UKY | 21 | 11 | 18 | 22 | 72 |



Samford at Kentucky

12/31/23 Clive M. Beck Center, Lexington
2023-24 Women's Basketball

Game Time: 1:00 PM
Game Duration: 1:55
Attendance: 1,010

Officials: Gina Cross, Toni Patillo, Sarah Williams

Period 3

Quarter Starters:

| | | | | | |
|------------|---------------|----------------|-------------|--------------|-------------|
| UKY | 0 Miles B | 5 Rowe C | 13 Petty A | 22 Scherr M | 34 King E |
| SAM | 1 Pritchard L | 3 Marchbanks M | 5 Heidger C | 12 Stetson S | 32 Nelson K |

| Game Time | UKY | Score | Diff | SAM |
|-----------|--|--------------|----------|---|
| 10:00 | 20 JENKINS A substitution out | | | |
| 10:00 | 34 KING E substitution in | | | |
| 10:00 | | | | 4 LANGHAM K substitution out |
| 10:00 | | | | 20 TARPLEY A substitution out |
| 10:00 | | | | 3 MARCHBANKS M substitution in |
| 10:00 | | | | 5 HEIDGER C substitution in |
| 09:52 | 22 SCHERR M 2pt FG outside the paint, jump shot missed | | | |
| 09:52 | offensive dead ball rebound (3) | | | |
| 09:52 | 22 SCHERR M foul drawn (4) | | | 32 NELSON K foul personal (3 - 1) |
| 09:37 | 22 SCHERR M foul drawn (5) | | | 3 MARCHBANKS M foul shooting (3 - 2) |
| 09:37 | 22 SCHERR M free throw 1 - 2 made (4) | 33-30 | 3 | |
| 09:37 | 22 SCHERR M free throw 2 - 2 made (5) | 34-30 | 4 | |
| 09:27 | | | | 5 HEIDGER C turnover bad pass (1) |
| 09:13 | 22 SCHERR M 3pt FG from turnover, jump shot made (8) | 37-30 | 7 | |
| 09:13 | 5 ROWE C assist (2) | | | |
| 08:40 | | | | 1 PRITCHARD L 3pt FG , jump shot missed |
| 08:37 | | | | 32 NELSON K offensive rebound (6) |
| 08:30 | 0 MILES B steal (1) | | | 5 HEIDGER C turnover lost ball (2) |
| 08:25 | 13 PETTY A 2pt FG fast break from turnover in the paint, layup made (15) | 39-30 | 9 | |
| 08:25 | 0 MILES B assist (1) | | | |
| 08:20 | | | | Timeout 30 Sec |
| 08:13 | 0 MILES B steal (2) | | | 32 NELSON K turnover bad pass (3) |
| 08:06 | 5 ROWE C 2pt FG from turnover in the paint, layup missed | | | |
| 08:04 | | | | 5 HEIDGER C defensive rebound (4) |
| 07:44 | | 39-32 | 7 | 5 HEIDGER C 2pt FG in the paint, layup made (10) |
| 07:44 | | | | 12 STETSON S assist (1) |
| 07:33 | 22 SCHERR M 3pt FG , jump shot missed | | | |
| 07:32 | offensive dead ball rebound (4) | | | |
| 07:32 | 13 PETTY A foul drawn (6) | | | 32 NELSON K foul personal (4 - 3) |
| 07:32 | | | | 32 NELSON K substitution out |
| 07:32 | | | | 44 BOWMAN E substitution in |
| 07:29 | 22 SCHERR M 3pt FG second chance, jump shot missed | | | |
| 07:28 | | | | defensive rebound (19) |
| 07:12 | | 39-34 | 5 | 3 MARCHBANKS M 2pt FG in the paint, layup made (10) |
| 06:43 | 0 MILES B 2pt FG in the paint, layup made (7) | 41-34 | 7 | |
| 06:43 | 13 PETTY A assist (2) | | | |
| 06:20 | 34 KING E steal (1) | | | 44 BOWMAN E turnover lost ball (2) |
| 06:15 | 5 ROWE C 2pt FG fast break from turnover outside the paint, jump shot made (4) | 43-34 | 9 | |
| 06:15 | 0 MILES B assist (2) | | | |
| 06:01 | | | | 12 STETSON S turnover lost ball (1) |
| 05:57 | 13 PETTY A foul drawn (7) | | | 3 MARCHBANKS M foul shooting (4 - 4) |
| 05:57 | 0 MILES B substitution out | | | |



Samford at Kentucky

12/31/23 Clive M. Beck Center, Lexington
2023-24 Women's Basketball

Game Time: 1:00 PM
Game Duration: 1:55
Attendance: 1,010

Officials: Gina Cross, Toni Patillo, Sarah Williams

| Game Time | UKY | Score | Diff | SAM |
|-----------|--|--------------|-----------|--|
| 05:57 | 5 ROWE C substitution out | | | |
| 05:57 | 34 KING E substitution out | | | |
| 05:57 | 2 TYLER S substitution in | | | |
| 05:57 | 4 RUSSELL E substitution in | | | |
| 05:57 | 20 JENKINS A substitution in | | | |
| 05:57 | | | | 3 MARCHBANKS M substitution out |
| 05:57 | | | | 4 LANGHAM K substitution in |
| 05:57 | 13 PETTY A free throw fast break 1 - 2 missed | | | |
| 05:57 | offensive dead ball rebound (5) | | | |
| 05:57 | 13 PETTY A free throw fast break 2 - 2 made (16) | 44-34 | 10 | |
| 05:57 | 13 PETTY A substitution out | | | |
| 05:57 | 44 WALKER J substitution in | | | |
| 05:39 | | 44-36 | 8 | 44 BOWMAN E 2pt FG in the paint, layup made (7) |
| 05:39 | | | | 1 PRITCHARD L assist (4) |
| 05:31 | 4 RUSSELL E 2pt FG in the paint, layup missed | | | |
| 05:28 | | | | 44 BOWMAN E defensive rebound (3) |
| 05:19 | | | | 4 LANGHAM K 3pt FG , jump shot missed |
| 05:16 | 20 JENKINS A defensive rebound (2) | | | |
| 05:09 | 4 RUSSELL E 2pt FG in the paint, floating jump shot missed | | | |
| 05:06 | | | | 44 BOWMAN E defensive rebound (4) |
| 05:01 | | 44-38 | 6 | 1 PRITCHARD L 2pt FG fast break in the paint, layup made (2) |
| 04:52 | 22 SCHERR M 2pt FG outside the paint, jump shot missed | | | |
| 04:50 | | | | 44 BOWMAN E defensive rebound (5) |
| 04:50 | | | | 1 PRITCHARD L substitution out |
| 04:50 | | | | 2 KNIGHT J substitution in |
| 04:50 | Timeout media | | | |
| 04:32 | 20 JENKINS A foul personal (1 - 1) | | | 2 KNIGHT J foul drawn (1) |
| 04:17 | | 44-40 | 4 | 4 LANGHAM K 2pt FG outside the paint, jump shot made (3) |
| 03:59 | 20 JENKINS A 2pt FG in the paint, jump shot blocked | | | |
| 03:59 | | | | 44 BOWMAN E block (3) |
| 03:55 | | | | 44 BOWMAN E defensive rebound (6) |
| 03:40 | 4 RUSSELL E foul personal (3 - 2) | | | 4 LANGHAM K foul drawn (5) |
| 03:40 | 4 RUSSELL E substitution out | | | |
| 03:40 | 20 JENKINS A substitution out | | | |
| 03:40 | 44 WALKER J substitution out | | | |
| 03:40 | 0 MILES B substitution in | | | |
| 03:40 | 13 PETTY A substitution in | | | |
| 03:40 | 34 KING E substitution in | | | |
| 03:27 | | | | 5 HEIDGER C turnover bad pass (3) |
| 02:58 | 34 KING E 2pt FG from turnover outside the paint, jump shot missed | | | |
| 02:56 | | | | 5 HEIDGER C defensive rebound (5) |
| 02:36 | | | | 5 HEIDGER C 2pt FG outside the paint, jump shot missed |
| 02:33 | 2 TYLER S defensive rebound (1) | | | |
| 02:26 | 0 MILES B 2pt FG in the paint, layup made (9) | 46-40 | 6 | |
| 02:26 | 2 TYLER S assist (2) | | | |
| 02:02 | | 46-42 | 4 | 5 HEIDGER C 2pt FG in the paint, layup made (12) |
| 02:02 | | | | 4 LANGHAM K assist (1) |
| 01:46 | 34 KING E 2pt FG outside the paint, jump shot missed | | | |



Samford at Kentucky

12/31/23 Clive M. Beck Center, Lexington
2023-24 Women's Basketball

Game Time: 1:00 PM
Game Duration: 1:55
Attendance: 1,010

Officials: Gina Cross, Toni Patillo, Sarah Williams

| Game Time | UKY | Score | Diff | SAM |
|----------------------|--|--------------|----------|---|
| 01:41 | 22 SCHERR M offensive rebound (3) | | | |
| 01:41 | 22 SCHERR M 2pt FG second chance in the paint, layup made (10) | 48-42 | 6 | |
| 01:21 | 22 SCHERR M foul shooting (1 - 3) | | | 4 LANGHAM K foul drawn (6) |
| 01:21 | | 48-43 | 5 | 4 LANGHAM K free throw 1 - 2 made (4) |
| 01:21 | | 48-44 | 4 | 4 LANGHAM K free throw 2 - 2 made (5) |
| 01:05 | 13 PETTY A 2pt FG in the paint, layup blocked | | | |
| 01:05 | | | | 44 BOWMAN E block (4) |
| 01:00 | | | | 2 KNIGHT J defensive rebound (1) |
| 00:56 | | | | 2 KNIGHT J 2pt FG in the paint, pull up jump shot missed |
| 00:52 | | | | 4 LANGHAM K offensive rebound (3) |
| 00:52 | | | | 4 LANGHAM K 2pt FG second chance in the paint, layup missed |
| 00:47 | | | | 44 BOWMAN E offensive rebound (7) |
| 00:46 | | | | 12 STETSON S 3pt FG second chance, jump shot missed |
| 00:45 | | | | 44 BOWMAN E offensive rebound (8) |
| 00:45 | | | | 44 BOWMAN E 2pt FG second chance in the paint, layup missed |
| 00:45 | | | | offensive rebound (29) |
| 00:38 | | | | 4 LANGHAM K 2pt FG second chance in the paint, layup missed |
| 00:35 | 22 SCHERR M defensive rebound (4) | | | |
| 00:34 | 22 SCHERR M turnover lost ball (1) | | | |
| 00:34 | 22 SCHERR M foul personal (2 - 4) | | | 2 KNIGHT J foul drawn (2) |
| 00:17 | | | | 2 KNIGHT J 3pt FG from turnover, jump shot missed |
| 00:14 | | | | 5 HEIDGER C offensive rebound (6) |
| 00:13 | | | | 44 BOWMAN E turnover lost ball (3) |
| 00:13 | | | | 5 HEIDGER C substitution out |
| 00:13 | | | | 20 TARPLEY A substitution in |
| 00:01 | 0 MILES B 2pt FG from turnover in the paint, layup made (11) | 50-44 | 6 | |
| 00:01 | 22 SCHERR M assist (2) | | | |
| END OF PERIOD | | | | |
| UKY 50-44 SAM | | | | |



Samford at Kentucky

12/31/23 Clive M. Beck Center, Lexington
2023-24 Women's Basketball

Game Time: 1:00 PM
Game Duration: 1:55
Attendance: 1,010

Officials: Gina Cross, Toni Patillo, Sarah Williams

Samford - 14

| NO. | Name | C/G | Min | FG | | | Rebounds | | | Fouls | | TP | AS | TO | ST | Blocks | | +/- |
|---------------|------------------|-----|-------|------|-----|-----|----------|----|-----|-------|----|----|----|----|----|--------|----|-----|
| | | | | M-A | M-A | M-A | OR | DR | TOT | PF | FD | | | | | BS | BA | |
| 44 | Emily Bowman | C | 07:32 | 1-2 | 0-0 | 0-0 | 2 | 4 | 6 | 0 | 0 | 2 | 0 | 2 | 0 | 2 | 0 | 1 |
| 1 | Lexie Pritchard | G | 05:10 | 1-2 | 0-1 | 0-0 | 0 | 0 | 0 | 0 | 0 | 2 | 1 | 0 | 0 | 0 | 0 | -4 |
| 3 | Masyn Marchbanks | G | 04:03 | 1-1 | 0-0 | 0-0 | 0 | 0 | 0 | 2 | 0 | 2 | 0 | 0 | 0 | 0 | 0 | -7 |
| 5 | Carly Heidger | G | 09:47 | 2-3 | 0-0 | 0-0 | 1 | 2 | 3 | 0 | 0 | 4 | 0 | 3 | 0 | 0 | 0 | -2 |
| 12 | Sadie Stetson | G | 10:00 | 0-1 | 0-1 | 0-0 | 0 | 0 | 0 | 0 | 0 | 0 | 1 | 1 | 0 | 0 | 0 | -4 |
| 32 | Kiersten Nelson | | 02:28 | 0-0 | 0-0 | 0-0 | 1 | 0 | 1 | 2 | 0 | 0 | 0 | 1 | 0 | 0 | 0 | -5 |
| 4 | Kennedy Langham | | 05:57 | 1-4 | 0-1 | 2-2 | 1 | 0 | 1 | 0 | 2 | 4 | 1 | 0 | 0 | 0 | 0 | 3 |
| 2 | Jada Knight | | 04:50 | 0-2 | 0-1 | 0-0 | 0 | 1 | 1 | 0 | 2 | 0 | 0 | 0 | 0 | 0 | 0 | 0 |
| 20 | Alyssa Tarpley | | 00:13 | 0-0 | 0-0 | 0-0 | 0 | 0 | 0 | 0 | 0 | 0 | 0 | 0 | 0 | 0 | 0 | -2 |
| Team | | | | | | | 1 | 1 | 2 | | | 0 | | 0 | | | | |
| Totals | | | | 6-15 | 0-4 | 2-2 | 6 | 8 | 14 | 4 | 4 | 14 | 3 | 7 | 0 | 2 | 0 | -4 |

| Shooting By Period | | |
|--------------------|------|--------|
| 3rd FG% | 6-15 | 40.0% |
| 3PT% | 0-4 | 0.0% |
| FT% | 2-2 | 100% |
| GM FG% | 6-15 | 40.0% |
| 3PT% | 0-4 | 0.0% |
| FT% | 2-2 | 100.0% |

Dead Ball Rebounds: 0, 0

Technical Fouls::NONE

Kentucky - 18

| NO. | Name | C/G | Min | FG | | | Rebounds | | | Fouls | | TP | AS | TO | ST | Blocks | | +/- |
|---------------|-----------------|-----|-------|------|-----|-----|----------|----|-----|-------|----|----|----|----|----|--------|----|-----|
| | | | | M-A | M-A | M-A | OR | DR | TOT | PF | FD | | | | | BS | BA | |
| 13 | Ajae Petty | F | 07:43 | 1-2 | 0-0 | 1-2 | 0 | 0 | 0 | 0 | 2 | 3 | 1 | 0 | 0 | 0 | 1 | 10 |
| 0 | Brooklynn Miles | G | 07:43 | 3-3 | 0-0 | 0-0 | 0 | 0 | 0 | 0 | 0 | 6 | 2 | 0 | 2 | 0 | 0 | 9 |
| 5 | Cassidy Rowe | G | 04:03 | 1-2 | 0-0 | 0-0 | 0 | 0 | 0 | 0 | 0 | 2 | 1 | 0 | 0 | 0 | 0 | 7 |
| 22 | Maddie Scherr | G | 10:00 | 2-6 | 1-3 | 2-2 | 1 | 1 | 2 | 2 | 2 | 7 | 1 | 1 | 0 | 0 | 0 | 4 |
| 34 | Emma King | G | 07:43 | 0-2 | 0-0 | 0-0 | 0 | 0 | 0 | 0 | 0 | 0 | 0 | 0 | 1 | 0 | 0 | 9 |
| 2 | Saniah Tyler | | 05:57 | 0-0 | 0-0 | 0-0 | 0 | 1 | 1 | 0 | 0 | 0 | 1 | 0 | 0 | 0 | 0 | -3 |
| 4 | Eniya Russell | | 02:17 | 0-2 | 0-0 | 0-0 | 0 | 0 | 0 | 1 | 0 | 0 | 0 | 0 | 0 | 0 | 0 | -5 |
| 20 | Amiya Jenkins | | 02:17 | 0-1 | 0-0 | 0-0 | 0 | 1 | 1 | 1 | 0 | 0 | 0 | 0 | 0 | 0 | 1 | -5 |
| 44 | Janae Walker | | 02:17 | 0-0 | 0-0 | 0-0 | 0 | 0 | 0 | 0 | 0 | 0 | 0 | 0 | 0 | 0 | 0 | -6 |
| Team | | | | | | | 0 | 0 | 0 | | | 0 | | 0 | | | | |
| Totals | | | | 7-18 | 1-3 | 3-4 | 1 | 3 | 4 | 4 | 4 | 18 | 6 | 1 | 3 | 0 | 2 | 4 |

| Shooting By Period | | |
|--------------------|------|-------|
| 3rd FG% | 7-18 | 38.9% |
| 3PT% | 1-3 | 33.3% |
| FT% | 3-4 | 75% |
| GM FG% | 7-18 | 38.9% |
| 3PT% | 1-3 | 33.3% |
| FT% | 3-4 | 75.0% |

Dead Ball Rebounds: 3, 0

Technical Fouls::NONE

| | SAM | UKY |
|------------------|---------------------------|---------------------------|
| Biggest lead | 0 (1 st 10:00) | 10 (3 rd 5:57) |
| Best Scoring Run | 6(3 rd 4:17) | 7(3 rd 8:25) |
| Lead Changes | 0 | |
| Times Tied | 0 | |
| Time with Lead | 00:00 | 09:52 |

| Points from | SAM | UKY |
|---------------|-----|-----|
| Turnovers | 0 | 10 |
| Paint | 10 | 10 |
| Second Chance | 0 | 4 |
| Fast Breaks | 2 | 5 |
| Bench | 4 | 0 |

| | Period by Period Scoring | | | | |
|-----|--------------------------|-----|-----|-----|-----|
| | 1st | 2nd | 3rd | 4th | TOT |
| SAM | 17 | 13 | 14 | 15 | 59 |
| UKY | 21 | 11 | 18 | 22 | 72 |



Samford at Kentucky

12/31/23 Clive M. Beck Center, Lexington
2023-24 Women's Basketball

Game Time: 1:00 PM
Game Duration: 1:55
Attendance: 1,010

Officials: Gina Cross, Toni Patillo, Sarah Williams

Period 4

Quarter Starters:

| | | | | | |
|------------|---------------|-------------|--------------|--------------|-------------|
| UKY | 0 Miles B | 5 Rowe C | 13 Petty A | 22 Scherr M | 34 King E |
| SAM | 1 Pritchard L | 4 Langham K | 12 Stetson S | 20 Tarpley A | 44 Bowman E |

| Game Time | UKY | Score | Diff | SAM |
|-----------|---|--------------|----------|--|
| 10:00 | 2 TYLER S substitution out | | | |
| 10:00 | 5 ROWE C substitution in | | | |
| 10:00 | | | | 2 KNIGHT J substitution out |
| 10:00 | | | | 1 PRITCHARD L substitution in |
| 09:52 | | | | 1 PRITCHARD L turnover bad pass (4) |
| 09:25 | 0 MILES B 2pt FG from turnover in the paint, layup missed | | | |
| 09:21 | | | | 44 BOWMAN E defensive rebound (9) |
| 09:09 | 5 ROWE C foul personal (3 - 1) | | | 4 LANGHAM K foul drawn (7) |
| 09:02 | | 50-46 | 4 | 4 LANGHAM K 2pt FG in the paint, turnaround jump shot made (7) |
| 08:48 | 13 PETTY A 2pt FG in the paint, layup blocked | | | |
| 08:48 | | | | 44 BOWMAN E block (5) |
| 08:43 | 13 PETTY A offensive rebound (12) | | | |
| 08:43 | 13 PETTY A 2pt FG second chance in the paint, jump shot missed | | | |
| 08:40 | | | | 44 BOWMAN E defensive rebound (10) |
| 08:24 | 0 MILES B foul drawn (3) | | | 1 PRITCHARD L foul offensive (2 - 1) |
| 08:24 | | | | 1 PRITCHARD L turnover offensive (5) |
| 08:24 | 5 ROWE C substitution out | | | |
| 08:24 | 2 TYLER S substitution in | | | |
| 08:06 | 2 TYLER S 2pt FG from turnover outside the paint, jump shot blocked | | | |
| 08:06 | | | | 1 PRITCHARD L block (1) |
| 08:02 | | | | 1 PRITCHARD L defensive rebound (3) |
| 07:43 | | | | 44 BOWMAN E 2pt FG in the paint, jump shot blocked |
| 07:43 | 34 KING E block (1) | | | |
| 07:39 | 34 KING E defensive rebound (1) | | | |
| 07:36 | | | | foul direct technical (2) |
| 07:36 | 22 SCHERR M free throw 1 - 2 made (11) | 51-46 | 5 | |
| 07:36 | 22 SCHERR M free throw 2 - 2 made (12) | 52-46 | 6 | |
| 07:36 | | | | 1 PRITCHARD L substitution out |
| 07:36 | | | | 20 TARPLEY A substitution out |
| 07:36 | | | | 3 MARCHBANKS M substitution in |
| 07:36 | | | | 5 HEIDGER C substitution in |
| 07:24 | 22 SCHERR M 2pt FG outside the paint, jump shot missed | | | |
| 07:20 | | | | 3 MARCHBANKS M defensive rebound (3) |
| 07:16 | jump ball situation | | | |
| 07:16 | 34 KING E steal (2) | | | 3 MARCHBANKS M turnover lost ball (3) |
| 07:14 | 13 PETTY A foul drawn (8) | | | 4 LANGHAM K foul personal (1 - 3) |
| 07:11 | 13 PETTY A 2pt FG from turnover in the paint, layup made (18) | 54-46 | 8 | |
| 07:11 | 0 MILES B assist (3) | | | |
| 06:56 | | | | 5 HEIDGER C 3pt FG , jump shot missed |
| 06:53 | 2 TYLER S defensive rebound (2) | | | |
| 06:45 | 2 TYLER S 2pt FG in the paint, layup missed | | | |



Samford at Kentucky

12/31/23 Clive M. Beck Center, Lexington
2023-24 Women's Basketball

Game Time: 1:00 PM
Game Duration: 1:55
Attendance: 1,010

Officials: Gina Cross, Toni Patillo, Sarah Williams

| Game Time | UKY | Score | Diff | SAM |
|-----------|--|--------------|-----------|--|
| 06:45 | 13 PETTY A offensive rebound (13) | | | |
| 06:45 | 13 PETTY A foul drawn (9) | | | 5 HEIDGER C foul personal (3 - 4) |
| 06:25 | 34 KING E 2pt FG second chance in the paint, jump shot made (4) | 56-46 | 10 | |
| 06:25 | 0 MILES B assist (4) | | | |
| 06:13 | | | | 4 LANGHAM K 2pt FG in the paint, pull up jump shot blocked |
| 06:13 | 13 PETTY A block (2) | | | |
| 06:09 | 22 SCHERR M defensive rebound (5) | | | |
| 06:07 | 2 TYLER S 2pt FG fast break in the paint, layup made (5) | 58-46 | 12 | |
| 06:07 | 0 MILES B assist (5) | | | |
| 05:57 | | | | 5 HEIDGER C 3pt FG , jump shot missed |
| 05:54 | 0 MILES B defensive rebound (1) | | | |
| 05:48 | 2 TYLER S 2pt FG in the paint, layup blocked | | | |
| 05:48 | | | | 5 HEIDGER C block (1) |
| 05:38 | | | | 12 STETSON S defensive rebound (1) |
| 05:28 | | | | 44 BOWMAN E 2pt FG outside the paint, jump shot missed |
| 05:25 | 22 SCHERR M defensive rebound (6) | | | |
| 05:23 | Timeout 30 Sec | | | |
| 05:23 | | | | 4 LANGHAM K substitution out |
| 05:23 | | | | 12 STETSON S substitution out |
| 05:23 | | | | 44 BOWMAN E substitution out |
| 05:23 | | | | 1 PRITCHARD L substitution in |
| 05:23 | | | | 4 LANGHAM K substitution in |
| 05:23 | | | | 44 BOWMAN E substitution in |
| 05:10 | 13 PETTY A 2pt FG in the paint, layup made (20) | 60-46 | 14 | |
| 05:10 | 22 SCHERR M assist (3) | | | |
| 04:54 | jump ball situation | | | |
| 04:52 | 0 MILES B steal (3) | | | 5 HEIDGER C turnover bad pass (4) |
| 04:34 | 34 KING E 2pt FG from turnover outside the paint, jump shot made (6) | 62-46 | 16 | |
| 04:34 | 0 MILES B assist (6) | | | |
| 04:17 | | 62-49 | 13 | 3 MARCHBANKS M 3pt FG , jump shot made (13) |
| 04:17 | | | | 5 HEIDGER C assist (4) |
| 03:56 | 2 TYLER S 2pt FG outside the paint, jump shot missed | | | |
| 03:53 | | | | 5 HEIDGER C defensive rebound (7) |
| 03:47 | | | | 3 MARCHBANKS M 3pt FG , jump shot missed |
| 03:45 | 22 SCHERR M defensive rebound (7) | | | |
| 03:41 | 13 PETTY A 2pt FG fast break in the paint, layup made (22) | 64-49 | 15 | |
| 03:41 | 22 SCHERR M assist (4) | | | |
| 03:38 | 2 TYLER S substitution out | | | |
| 03:38 | 20 JENKINS A substitution in | | | |
| 03:38 | | | | 1 PRITCHARD L substitution out |
| 03:38 | | | | 12 STETSON S substitution in |
| 03:31 | 20 JENKINS A steal (1) | | | 3 MARCHBANKS M turnover bad pass (4) |
| 03:14 | 34 KING E 2pt FG from turnover outside the paint, jump shot missed | | | |
| 03:14 | | | | 12 STETSON S defensive rebound (2) |
| 03:14 | 13 PETTY A substitution out | | | |
| 03:14 | 44 WALKER J substitution in | | | |
| 03:14 | | | | 44 BOWMAN E substitution out |



Samford at Kentucky

12/31/23 Clive M. Beck Center, Lexington
2023-24 Women's Basketball

Game Time: 1:00 PM
Game Duration: 1:55
Attendance: 1,010

Officials: Gina Cross, Toni Patillo, Sarah Williams

| Game Time | UKY | Score | Diff | SAM |
|----------------------|--|--------------|-----------|---|
| 03:14 | | | | 32 NELSON K substitution in |
| 02:50 | | | | 12 STETSON S 3pt FG , jump shot missed |
| 02:50 | 20 JENKINS A defensive rebound (3) | | | |
| 02:50 | 20 JENKINS A turnover out of bounds (2) | | | |
| 02:50 | 44 WALKER J foul shooting (1 - 2) | | | 4 LANGHAM K foul drawn (8) |
| 02:50 | | | | 3 MARCHBANKS M substitution out |
| 02:50 | | | | 1 PRITCHARD L substitution in |
| 02:50 | | 64-50 | 14 | 4 LANGHAM K free throw 1 - 2 made (8) |
| 02:50 | | | | 4 LANGHAM K free throw 2 - 2 missed |
| 02:49 | 22 SCHERR M defensive rebound (8) | | | |
| 02:41 | 0 MILES B 3pt FG , jump shot missed | | | |
| 02:39 | 20 JENKINS A offensive rebound (4) | | | |
| 02:39 | 20 JENKINS A foul drawn (2) | | | 32 NELSON K foul shooting (5 - 5) |
| 02:39 | | | | 1 PRITCHARD L substitution out |
| 02:39 | | | | 32 NELSON K substitution out |
| 02:39 | | | | 3 MARCHBANKS M substitution in |
| 02:39 | | | | 44 BOWMAN E substitution in |
| 02:39 | 20 JENKINS A free throw 1 - 2 made (3) | 65-50 | 15 | |
| 02:39 | 20 JENKINS A free throw 2 - 2 made (4) | 66-50 | 16 | |
| 02:39 | 20 JENKINS A foul personal (2 - 3) | | | 4 LANGHAM K foul drawn (9) |
| 02:25 | | 66-53 | 13 | 3 MARCHBANKS M 3pt FG , jump shot made (16) |
| 02:23 | | | | Timeout 30 Sec |
| 02:02 | 22 SCHERR M 2pt FG in the paint, jump shot made (14) | 68-53 | 15 | |
| 01:34 | | | | 3 MARCHBANKS M 2pt FG outside the paint, jump shot missed |
| 01:33 | defensive rebound (33) | | | |
| 01:33 | 0 MILES B turnover bad pass (3) | | | |
| 01:24 | | 68-56 | 12 | 5 HEIDGER C 3pt FG from turnover, jump shot made (15) |
| 01:24 | | | | 12 STETSON S assist (2) |
| 01:11 | 20 JENKINS A 2pt FG in the paint, layup made (6) | 70-56 | 14 | |
| 01:11 | 22 SCHERR M assist (5) | | | |
| 01:09 | Timeout 30 Sec | | | |
| 01:08 | 34 KING E steal (3) | | | 5 HEIDGER C turnover bad pass (5) |
| 00:44 | 20 JENKINS A turnover bad pass (3) | | | |
| 00:35 | | | | 5 HEIDGER C 3pt FG from turnover, jump shot missed |
| 00:32 | 34 KING E defensive rebound (2) | | | |
| 00:04 | 0 MILES B 2pt FG in the paint, layup made (13) | 72-56 | 16 | |
| 00:00 | | 72-59 | 13 | 3 MARCHBANKS M 3pt FG , jump shot made (19) |
| END OF GAME | | | | |
| UKY 72-59 SAM | | | | |



Samford at Kentucky

12/31/23 Clive M. Beck Center, Lexington
2023-24 Women's Basketball

Game Time: 1:00 PM
Game Duration: 1:55
Attendance: 1,010

Officials: Gina Cross, Toni Patillo, Sarah Williams

Samford - 15

| NO. | Name | C/G | Min | FG | | | Rebounds | | | Fouls | | TP | AS | TO | ST | Blocks | | +/- |
|---------------|------------------|-----|-------|------|-----|-----|----------|----|-----|-------|----|----|----|----|----|--------|----|-----|
| | | | | M-A | M-A | M-A | OR | DR | TOT | PF | FD | | | | | BS | BA | |
| 44 | Emily Bowman | C | 09:25 | 0-2 | 0-0 | 0-0 | 0 | 2 | 2 | 0 | 0 | 0 | 0 | 0 | 0 | 1 | 1 | -8 |
| 1 | Lexie Pritchard | G | 04:20 | 0-0 | 0-0 | 0-0 | 0 | 1 | 1 | 1 | 0 | 0 | 0 | 2 | 0 | 1 | 0 | -2 |
| 3 | Masyn Marchbanks | G | 07:25 | 3-5 | 3-4 | 0-0 | 0 | 1 | 1 | 0 | 0 | 9 | 0 | 2 | 0 | 0 | 0 | -8 |
| 5 | Carly Heidger | G | 07:36 | 1-4 | 1-4 | 0-0 | 0 | 1 | 1 | 1 | 0 | 3 | 1 | 2 | 0 | 1 | 0 | -7 |
| 12 | Sadie Stetson | G | 08:15 | 0-1 | 0-1 | 0-0 | 0 | 2 | 2 | 0 | 0 | 0 | 1 | 0 | 0 | 0 | 0 | -4 |
| 2 | Jada Knight | | 00:00 | 0-0 | 0-0 | 0-0 | 0 | 0 | 0 | 0 | 0 | 0 | 0 | 0 | 0 | 0 | 0 | 0 |
| 20 | Alyssa Tarpley | | 02:24 | 0-0 | 0-0 | 0-0 | 0 | 0 | 0 | 0 | 0 | 0 | 0 | 0 | 0 | 0 | 0 | 0 |
| 4 | Kennedy Langham | | 10:00 | 1-2 | 0-0 | 1-2 | 0 | 0 | 0 | 1 | 3 | 3 | 0 | 0 | 0 | 0 | 1 | -7 |
| 32 | Kiersten Nelson | | 00:35 | 0-0 | 0-0 | 0-0 | 0 | 0 | 0 | 1 | 0 | 0 | 0 | 0 | 0 | 0 | 0 | 1 |
| Team | | | | | | | 0 | 0 | 0 | | 0 | | 0 | | | | | |
| Totals | | | | 5-14 | 4-9 | 1-2 | 0 | 7 | 7 | 5 | 3 | 15 | 2 | 6 | 0 | 3 | 2 | -7 |

| Shooting By Period | | |
|---------------------|------|-------|
| 4 th FG% | 5-14 | 35.7% |
| 3PT% | 4-9 | 44.4% |
| FT% | 1-2 | 50% |
| GM FG% | 5-14 | 35.7% |
| 3PT% | 4-9 | 44.4% |
| FT% | 1-2 | 50.0% |

Dead Ball Rebounds: 0, 0

Technical Fouls: Coach 4th 7:36

Kentucky - 22

| NO. | Name | C/G | Min | FG | | | Rebounds | | | Fouls | | TP | AS | TO | ST | Blocks | | +/- |
|---------------|-----------------|-----|-------|------|-----|-----|----------|----|-----|-------|----|----|----|----|----|--------|----|-----|
| | | | | M-A | M-A | M-A | OR | DR | TOT | PF | FD | | | | | BS | BA | |
| 13 | Ajae Petty | F | 06:46 | 3-5 | 0-0 | 0-0 | 2 | 0 | 2 | 0 | 2 | 6 | 0 | 0 | 0 | 1 | 1 | 9 |
| 0 | Brooklynn Miles | G | 10:00 | 1-3 | 0-1 | 0-0 | 0 | 1 | 1 | 0 | 1 | 2 | 4 | 1 | 1 | 0 | 0 | 7 |
| 5 | Cassidy Rowe | G | 01:36 | 0-0 | 0-0 | 0-0 | 0 | 0 | 0 | 1 | 0 | 0 | 0 | 0 | 0 | 0 | 0 | -2 |
| 22 | Maddie Scherr | G | 10:00 | 1-2 | 0-0 | 2-2 | 0 | 4 | 4 | 0 | 0 | 4 | 3 | 0 | 0 | 0 | 0 | 7 |
| 34 | Emma King | G | 10:00 | 2-3 | 0-0 | 0-0 | 0 | 2 | 2 | 0 | 0 | 4 | 0 | 0 | 2 | 1 | 0 | 7 |
| 2 | Saniah Tyler | | 04:46 | 1-5 | 0-0 | 0-0 | 0 | 1 | 1 | 0 | 0 | 2 | 0 | 0 | 0 | 0 | 2 | 11 |
| 20 | Amiya Jenkins | | 03:38 | 1-1 | 0-0 | 2-2 | 1 | 1 | 2 | 1 | 1 | 4 | 0 | 2 | 1 | 0 | 0 | -2 |
| 44 | Janae Walker | | 03:14 | 0-0 | 0-0 | 0-0 | 0 | 0 | 0 | 1 | 0 | 0 | 0 | 0 | 0 | 0 | 0 | -2 |
| Team | | | | | | | 0 | 1 | 1 | | 0 | | 0 | | | | | |
| Totals | | | | 9-19 | 0-1 | 4-4 | 3 | 10 | 13 | 3 | 4 | 22 | 7 | 3 | 4 | 2 | 3 | 7 |

| Shooting By Period | | |
|---------------------|------|--------|
| 4 th FG% | 9-19 | 47.4% |
| 3PT% | 0-1 | 0.0% |
| FT% | 4-4 | 100% |
| GM FG% | 9-19 | 47.4% |
| 3PT% | 0-1 | 0.0% |
| FT% | 4-4 | 100.0% |

Dead Ball Rebounds: 0, 0

Technical Fouls: NONE

| | SAM | UKY | Points from | | Period by Period Scoring | | | | | | |
|-------------------------|---------------------------|---------------------------|----------------------|---|--------------------------|-----|----|----|----|----|----|
| Biggest lead | 0 (1 st 10:00) | 16 (4 th 4:34) | Turnovers | 4 | 4 | | | | | | |
| Best Scoring Run | 3(4 th 4:17) | 12(4 th 4:34) | Paint | 2 | 16 | | | | | | |
| Lead Changes | 0 | | Second Chance | 0 | 4 | SAM | 17 | 13 | 14 | 15 | 59 |
| Times Tied | 0 | | Fast Breaks | 0 | 4 | UKY | 21 | 11 | 18 | 22 | 72 |
| Time with Lead | 00:00 | 09:25 | Bench | 3 | 6 | | | | | | |



Samford at Kentucky

12/31/23 Clive M. Beck Center, Lexington
2023-24 Women's Basketball

Game Time: 1:00 PM
Game Duration: 1:55
Attendance: 1,010

Officials: Gina Cross, Toni Patillo, Sarah Williams

Samford - 29

| NO. | Name | C/G | Min | FG | 3P | FT | Rebounds | | | Fouls | | TP | AS | TO | ST | Blocks | | +/- |
|---------------|------------------|-----|-------|-------|------|-----|----------|----|-----|-------|----|----|----|----|----|--------|----|-----|
| | | | | M-A | M-A | M-A | OR | DR | TOT | PF | FD | | | | | BS | BA | |
| 44 | Emily Bowman | C | 16:57 | 1-4 | 0-0 | 0-0 | 2 | 6 | 8 | 0 | 0 | 2 | 0 | 2 | 0 | 3 | 1 | -7 |
| 1 | Lexie Pritchard | G | 09:30 | 1-2 | 0-1 | 0-0 | 0 | 1 | 1 | 1 | 0 | 2 | 1 | 2 | 0 | 1 | 0 | -6 |
| 3 | Masyn Marchbanks | G | 11:28 | 4-6 | 3-4 | 0-0 | 0 | 1 | 1 | 2 | 0 | 11 | 0 | 2 | 0 | 0 | 0 | -15 |
| 5 | Carly Heidger | G | 17:23 | 3-7 | 1-4 | 0-0 | 1 | 3 | 4 | 1 | 0 | 7 | 1 | 5 | 0 | 1 | 0 | -9 |
| 12 | Sadie Stetson | G | 18:15 | 0-2 | 0-2 | 0-0 | 0 | 2 | 2 | 0 | 0 | 0 | 2 | 1 | 0 | 0 | 0 | -8 |
| 4 | Kennedy Langham | | 15:57 | 2-6 | 0-1 | 3-4 | 1 | 0 | 1 | 1 | 5 | 7 | 1 | 0 | 0 | 0 | 1 | -4 |
| 2 | Jada Knight | | 04:50 | 0-2 | 0-1 | 0-0 | 0 | 1 | 1 | 0 | 2 | 0 | 0 | 0 | 0 | 0 | 0 | 0 |
| 20 | Alyssa Tarpley | | 02:37 | 0-0 | 0-0 | 0-0 | 0 | 0 | 0 | 0 | 0 | 0 | 0 | 0 | 0 | 0 | 0 | -2 |
| 32 | Kiersten Nelson | | 03:03 | 0-0 | 0-0 | 0-0 | 1 | 0 | 1 | 3 | 0 | 0 | 0 | 1 | 0 | 0 | 0 | -4 |
| Team | | | | | | | 1 | 1 | 2 | | | 0 | | 0 | | | | |
| Totals | | | | 11-29 | 4-13 | 3-4 | 6 | 15 | 21 | 9 | 7 | 29 | 5 | 13 | 0 | 5 | 2 | -11 |

| Shooting By Period | | |
|---------------------|-------|-------|
| 3 rd FG% | 6-15 | 40.0% |
| 3PT% | 0-4 | 0.0% |
| FT% | 2-2 | 100% |
| 4 th FG% | 5-14 | 35.7% |
| 3PT% | 4-9 | 44.4% |
| FT% | 1-2 | 50% |
| GM FG% | 11-29 | 37.9% |
| 3PT% | 4-13 | 30.8% |
| FT% | 3-4 | 75.0% |

Dead Ball Rebounds: 0, 0

Technical Fouls: Coach 4th 7:36

Kentucky - 40

| NO. | Name | C/G | Min | FG | 3P | FT | Rebounds | | | Fouls | | TP | AS | TO | ST | Blocks | | +/- |
|---------------|-----------------|-----|-------|-------|-----|-----|----------|----|-----|-------|----|----|----|----|----|--------|----|-----|
| | | | | M-A | M-A | M-A | OR | DR | TOT | PF | FD | | | | | BS | BA | |
| 13 | Ajae Petty | F | 14:29 | 4-7 | 0-0 | 1-2 | 2 | 0 | 2 | 0 | 4 | 9 | 1 | 0 | 0 | 1 | 2 | 19 |
| 0 | Brooklynn Miles | G | 17:43 | 4-6 | 0-1 | 0-0 | 0 | 1 | 1 | 0 | 1 | 8 | 6 | 1 | 3 | 0 | 0 | 16 |
| 5 | Cassidy Rowe | G | 05:39 | 1-2 | 0-0 | 0-0 | 0 | 0 | 0 | 1 | 0 | 2 | 1 | 0 | 0 | 0 | 0 | 5 |
| 22 | Maddie Scherr | G | 20:00 | 3-8 | 1-3 | 4-4 | 1 | 5 | 6 | 2 | 2 | 11 | 4 | 1 | 0 | 0 | 0 | 11 |
| 34 | Emma King | G | 17:43 | 2-5 | 0-0 | 0-0 | 0 | 2 | 2 | 0 | 0 | 4 | 0 | 0 | 3 | 1 | 0 | 16 |
| 2 | Saniah Tyler | | 10:43 | 1-5 | 0-0 | 0-0 | 0 | 2 | 2 | 0 | 0 | 2 | 1 | 0 | 0 | 0 | 2 | 8 |
| 4 | Eniya Russell | | 02:17 | 0-2 | 0-0 | 0-0 | 0 | 0 | 0 | 1 | 0 | 0 | 0 | 0 | 0 | 0 | 0 | -5 |
| 20 | Amiya Jenkins | | 05:55 | 1-2 | 0-0 | 2-2 | 1 | 2 | 3 | 2 | 1 | 4 | 0 | 2 | 1 | 0 | 1 | -7 |
| 44 | Janae Walker | | 05:31 | 0-0 | 0-0 | 0-0 | 0 | 0 | 0 | 1 | 0 | 0 | 0 | 0 | 0 | 0 | 0 | -8 |
| Team | | | | | | | 0 | 1 | 1 | | | 0 | | 0 | | | | |
| Totals | | | | 16-37 | 1-4 | 7-8 | 4 | 13 | 17 | 7 | 8 | 40 | 13 | 4 | 7 | 2 | 5 | 11 |

| Shooting By Period | | |
|---------------------|-------|-------|
| 3 rd FG% | 7-18 | 38.9% |
| 3PT% | 1-3 | 33.3% |
| FT% | 3-4 | 75% |
| 4 th FG% | 9-19 | 47.4% |
| 3PT% | 0-1 | 0.0% |
| FT% | 4-4 | 100% |
| GM FG% | 16-37 | 43.2% |
| 3PT% | 1-4 | 25.0% |
| FT% | 7-8 | 87.5% |

Dead Ball Rebounds: 3, 0

Technical Fouls: NONE

| | SAM | UKY |
|------------------|---------------------------|---------------------------|
| Biggest lead | 0 (1 st 10:00) | 16 (4 th 4:34) |
| Best Scoring Run | 6 (3 rd 4:17) | 12 (4 th 4:34) |
| Lead Changes | 0 | |
| Times Tied | 0 | |
| Time with Lead | 00:00 | 19:52 |

| Points from | SAM | UKY |
|---------------|-----|-----|
| Turnovers | 4 | 14 |
| Paint | 12 | 26 |
| Second Chance | 0 | 8 |
| Fast Breaks | 2 | 9 |
| Bench | 7 | 6 |

| | Period by Period Scoring | | | | |
|-----|--------------------------|-----|-----|-----|-----|
| | 1st | 2nd | 3rd | 4th | TOT |
| SAM | 17 | 13 | 14 | 15 | 59 |
| UKY | 21 | 11 | 18 | 22 | 72 |



Officials: Gina Cross, Toni Patillo, Sarah Williams

{ Players => 0, 2, 3, 4, 5, 13, 20, 21, 22, 24, 34, 44; } FG Types => All; { Players => All; } FG Types => All; Results => All;
 Results => All;

Kentucky

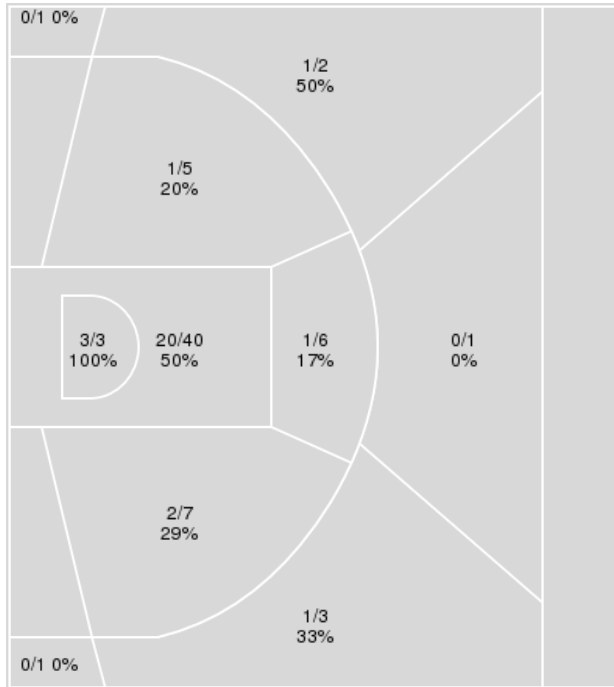

Samford

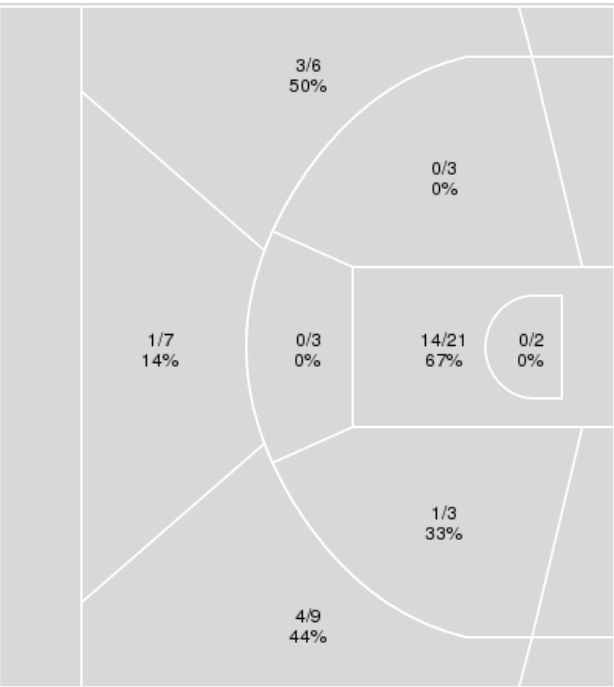

| Kentucky | M/A | % |
|-------------|-------|----|
| Field Goals | 29/69 | 42 |
| 2 Points | 27/61 | 44 |
| 3 Points | 2/8 | 25 |
| Free Throws | 12/17 | 71 |

| Samford | M/A | % |
|-------------|-------|----|
| Field Goals | 23/54 | 43 |
| 2 Points | 15/32 | 47 |
| 3 Points | 8/22 | 36 |
| Free Throws | 5/8 | 62 |



Samford at Kentucky

12/31/23 Clive M. Beck Center, Lexington
2023-24 Women's Basketball

Game Time: 1:00 PM
Game Duration: 1:55
Attendance: 1,010

Officials: Gina Cross, Toni Patillo, Sarah Williams

Samford

| No | Name | Mins | | Score | | Points Diff | | Points per Min | | Assists | | Rebounds | | Steals | | Turnovers | |
|----|------------------|-------|-------|---------|---------|-------------|-----|----------------|------|---------|-----|----------|-----|--------|-----|-----------|-----|
| | | On | Off | On | Off | On | Off | On | Off | On | Off | On | Off | On | Off | On | Off |
| 1 | Lexie Pritchard | 27:03 | 12:57 | 40 - 50 | 19 - 22 | -10 | -3 | 1.48 | 1.47 | 11 | 3 | 23 | 14 | 1 | 1 | 15 | 7 |
| 2 | Jada Knight | 08:18 | 31:42 | 10 - 8 | 49 - 64 | 2 | -15 | 1.20 | 1.55 | 2 | 12 | 12 | 25 | 2 | 0 | 6 | 16 |
| 3 | Masyn Marchbanks | 25:07 | 14:54 | 39 - 54 | 20 - 18 | -15 | 2 | 1.55 | 1.34 | 10 | 4 | 18 | 19 | 0 | 2 | 14 | 8 |
| 4 | Kennedy Langham | 22:19 | 17:42 | 32 - 38 | 27 - 34 | -6 | -7 | 1.43 | 1.53 | 6 | 8 | 23 | 14 | 2 | 0 | 12 | 10 |
| 5 | Carly Heidger | 32:42 | 07:19 | 53 - 65 | 6 - 7 | -12 | -1 | 1.62 | 0.82 | 13 | 1 | 30 | 7 | 0 | 2 | 16 | 6 |
| 12 | Sadie Stetson | 37:14 | 02:46 | 56 - 66 | 3 - 6 | -10 | -3 | 1.50 | 1.08 | 13 | 1 | 35 | 2 | 1 | 1 | 19 | 3 |
| 20 | Alyssa Tarpley | 10:01 | 29:60 | 12 - 13 | 47 - 59 | -1 | -12 | 1.20 | 1.57 | 3 | 11 | 8 | 29 | 2 | 0 | 6 | 16 |
| 32 | Kiersten Nelson | 13:08 | 26:52 | 16 - 20 | 43 - 52 | -4 | -9 | 1.22 | 1.60 | 5 | 9 | 12 | 25 | 2 | 0 | 7 | 15 |
| 44 | Emily Bowman | 24:10 | 15:50 | 37 - 46 | 22 - 26 | -9 | -4 | 1.53 | 1.39 | 7 | 7 | 24 | 13 | 0 | 2 | 15 | 7 |

Kentucky

| No | Name | Mins | | Score | | Points Diff | | Points per Min | | Assists | | Rebounds | | Steals | | Turnovers | |
|----|-----------------|-------|-------|---------|---------|-------------|-----|----------------|------|---------|-----|----------|-----|--------|-----|-----------|-----|
| | | On | Off | On | Off | On | Off | On | Off | On | Off | On | Off | On | Off | On | Off |
| 0 | Brooklynn Miles | 32:22 | 07:38 | 62 - 43 | 10 - 16 | 19 | -6 | 1.92 | 1.31 | 16 | 2 | 27 | 7 | 10 | 0 | 7 | 1 |
| 2 | Saniah Tyler | 24:35 | 15:25 | 44 - 36 | 28 - 23 | 8 | 5 | 1.79 | 1.82 | 12 | 6 | 23 | 11 | 4 | 6 | 4 | 4 |
| 4 | Eniya Russell | 07:14 | 32:46 | 9 - 16 | 63 - 43 | -7 | 20 | 1.24 | 1.92 | 2 | 16 | 5 | 29 | 0 | 10 | 2 | 6 |
| 5 | Cassidy Rowe | 14:44 | 25:17 | 28 - 20 | 44 - 39 | 8 | 5 | 1.90 | 1.74 | 7 | 11 | 10 | 24 | 4 | 6 | 1 | 7 |
| 13 | Ajae Petty | 32:54 | 07:06 | 63 - 40 | 9 - 19 | 23 | -10 | 1.91 | 1.27 | 17 | 1 | 27 | 7 | 9 | 1 | 4 | 4 |
| 20 | Amiya Jenkins | 21:02 | 18:58 | 34 - 39 | 38 - 20 | -5 | 18 | 1.62 | 2.00 | 5 | 13 | 20 | 14 | 4 | 6 | 6 | 2 |
| 22 | Maddie Scherr | 37:27 | 02:33 | 65 - 52 | 7 - 7 | 13 | 0 | 1.74 | 2.75 | 16 | 2 | 32 | 2 | 10 | 0 | 7 | 1 |
| 34 | Emma King | 22:36 | 17:24 | 46 - 30 | 26 - 29 | 16 | -3 | 2.04 | 1.49 | 14 | 4 | 19 | 15 | 8 | 2 | 5 | 3 |
| 44 | Janae Walker | 07:06 | 32:54 | 9 - 19 | 63 - 40 | -10 | 23 | 1.27 | 1.91 | 1 | 17 | 7 | 27 | 1 | 9 | 4 | 4 |



Officials: Gina Cross, Toni Patillo, Sarah Williams

Players => AllFG Types=>AllResults=>All
Samford

All Field Goals

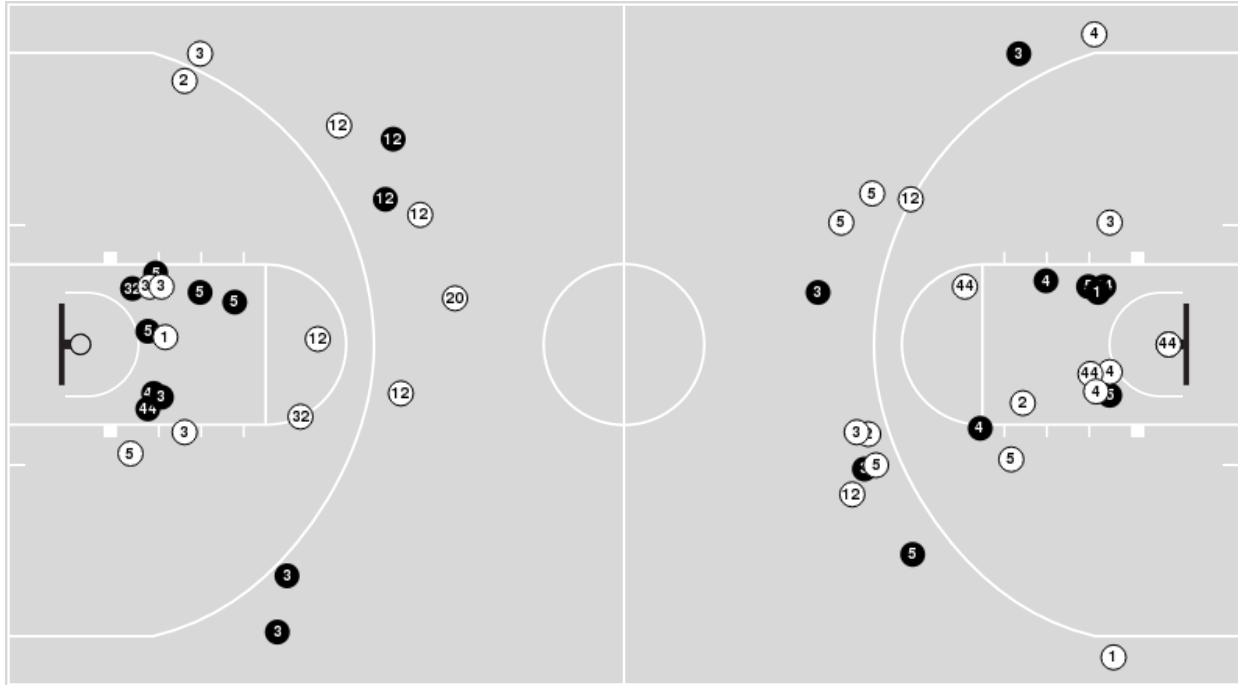

Blow Up Chart

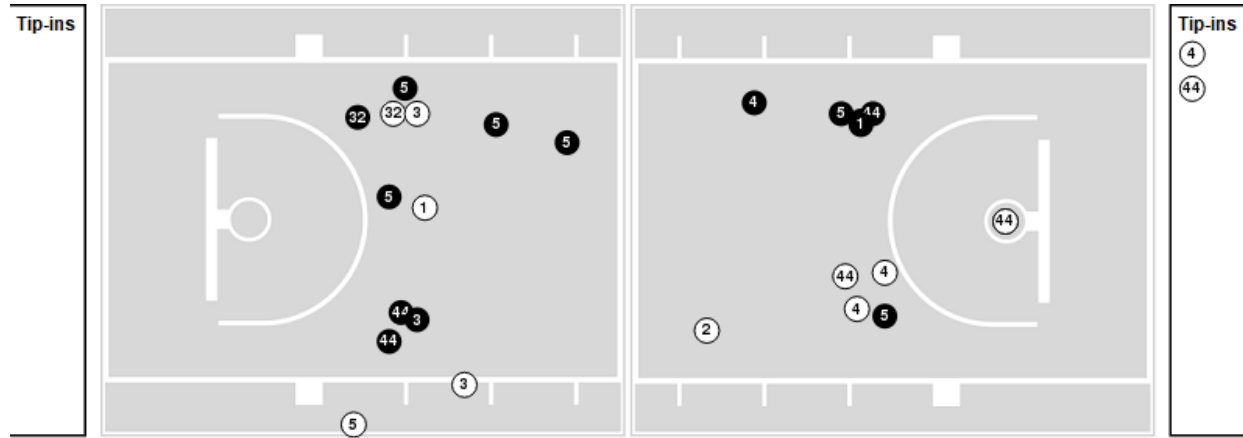

● Made ○ Missed N - Player Number

| Samford | M/A | % |
|-------------|-------|----|
| Field Goals | 23/54 | 43 |
| 2 Points | 15/32 | 47 |
| 3 Points | 8/22 | 36 |
| Free Throws | 5/8 | 62 |

| Samford | M/A | % |
|----------------------|--------------|-----|
| Points in the Paint | 28 (14 / 23) | 61 |
| Fast Break Points | 4 (2/2) | 100 |
| Second Chance Points | 3 (1/6) | 17 |
| Effective FG% | 50 | |



Samford at Kentucky

12/31/23 Clive M. Beck Center, Lexington
2023-24 Women's Basketball

Game Time: 1:00 PM
Game Duration: 1:55
Attendance: 1,010

Officials: Gina Cross, Toni Patillo, Sarah Williams

Players => 0, 2, 3, 4, 5, 13, 20, 21, 22, 24, 34, 44FG Types=>AllResults=>All

Kentucky

All Field Goals

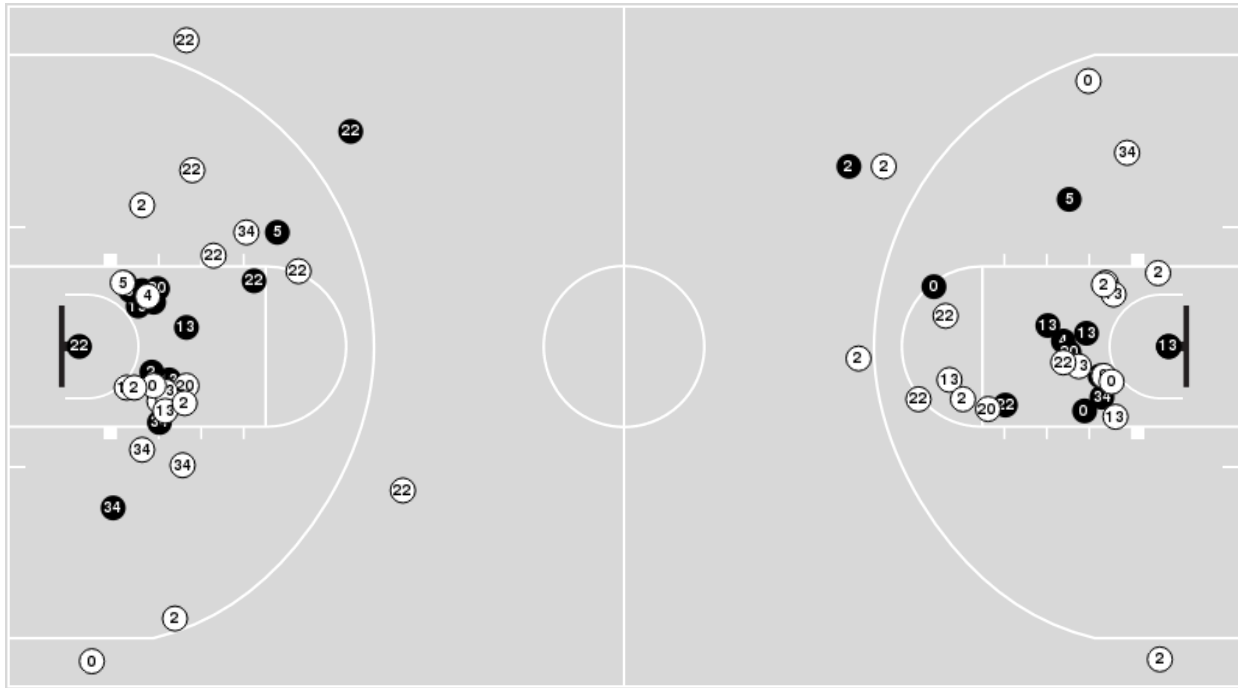

Blow Up Chart

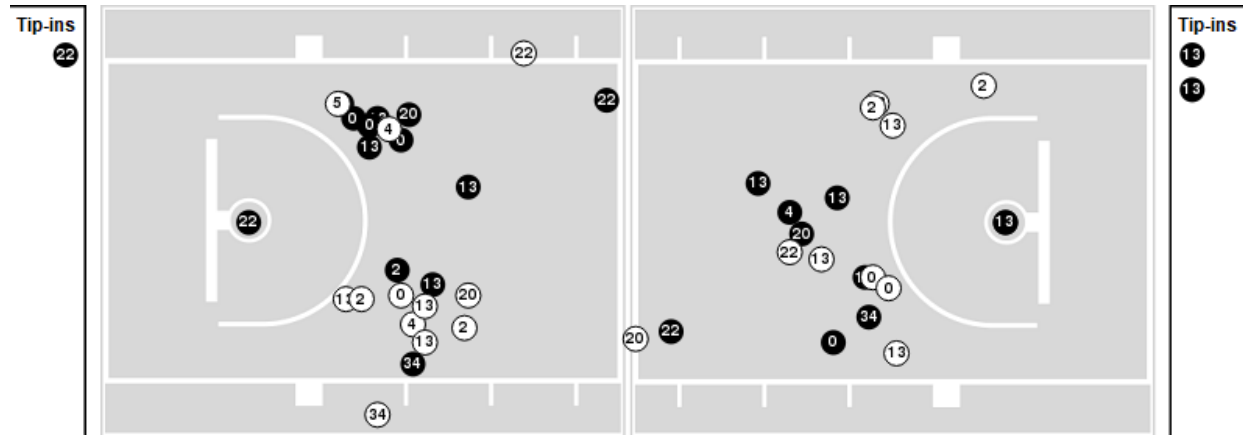

● Made ○ Missed N - Player Number

| Kentucky | M/A | % |
|-------------|-------|----|
| Field Goals | 29/69 | 42 |
| 2 Points | 27/61 | 44 |
| 3 Points | 2/8 | 25 |
| Free Throws | 12/17 | 71 |

| Kentucky | M/A | % |
|----------------------|--------------|----|
| Points in the Paint | 46 (23 / 43) | 53 |
| Fast Break Points | 14 (8/9) | 89 |
| Second Chance Points | 16 (10/15) | 67 |
| Effective FG% | 43 | |



Samford at Kentucky

12/31/23 Clive M. Beck Center, Lexington
2023-24 Women's Basketball

Game Time: 1:00 PM
Game Duration: 1:55
Attendance: 1,010

Officials: Gina Cross, Toni Patillo, Sarah Williams

Samford

| Lineup | Quarter On | Time On | Quarter Off | Time Off | Time on Court | Score | Score Diff | Reb | Stl | Tov | Ass | PPP |
|--|------------|---------|-------------|----------|---------------|-------|------------|-----|-----|-----|-----|--------|
| 1- Pritchard L/ 3- Marchbanks M/ 5- Heidger C/ 12- Stetson S/ 44- Bowman E/ | 1 | 10:00 | 1 | 04:12 | 05:48 | 7-13 | -6 | 3 | 0 | 4 | 2 | 0.7085 |
| 1- Pritchard L/ 3- Marchbanks M/ 5- Heidger C/ 12- Stetson S/ 20- Tarpley A/ | 1 | 04:12 | 1 | 03:10 | 01:02 | 3-0 | 3 | 0 | 0 | 0 | 1 | 3.0000 |
| 1- Pritchard L/ 4- Langham K/ 5- Heidger C/ 12- Stetson S/ 20- Tarpley A/ | 1 | 03:10 | 1 | 01:30 | 01:40 | 3-6 | -3 | 1 | 0 | 0 | 1 | 1.0000 |
| 2- Knight J/ 4- Langham K/ 12- Stetson S/ 20- Tarpley A/ 32- Nelson K/ | 1 | 01:30 | 1 | 00:01 | 01:28 | 4-1 | 3 | 1 | 1 | 1 | 1 | 1.3889 |
| 2- Knight J/ 3- Marchbanks M/ 5- Heidger C/ 12- Stetson S/ 32- Nelson K/ | 1 | 00:01 | 2 | 10:00 | 00:01 | 0-1 | -1 | 1 | 0 | 0 | 0 | 0.0000 |
| 3- Marchbanks M/ 4- Langham K/ 12- Stetson S/ 20- Tarpley A/ 32- Nelson K/ | 2 | 10:00 | 2 | 10:00 | 00:00 | 0-0 | 0 | 0 | 0 | 0 | 0 | 0.0000 |
| 2- Knight J/ 4- Langham K/ 12- Stetson S/ 20- Tarpley A/ 32- Nelson K/ | 2 | 10:00 | 2 | 09:03 | 00:57 | 0-0 | 0 | 1 | 0 | 1 | 0 | 0.0000 |
| 1- Pritchard L/ 2- Knight J/ 4- Langham K/ 20- Tarpley A/ 32- Nelson K/ | 2 | 09:03 | 2 | 08:02 | 01:01 | 0-0 | 0 | 1 | 1 | 2 | 0 | 0.0000 |
| 1- Pritchard L/ 3- Marchbanks M/ 5- Heidger C/ 12- Stetson S/ 44- Bowman E/ | 2 | 08:02 | 2 | 06:37 | 01:25 | 4-0 | 4 | 2 | 0 | 1 | 1 | 1.3333 |
| 1- Pritchard L/ 3- Marchbanks M/ 5- Heidger C/ 12- Stetson S/ 32- Nelson K/ | 2 | 06:37 | 2 | 01:15 | 05:22 | 9-9 | 0 | 5 | 0 | 0 | 3 | 1.1250 |
| 1- Pritchard L/ 4- Langham K/ 5- Heidger C/ 12- Stetson S/ 32- Nelson K/ | 2 | 01:15 | 2 | 01:15 | 00:00 | 0-0 | 0 | 0 | 0 | 0 | 0 | 0.0000 |
| 1- Pritchard L/ 4- Langham K/ 12- Stetson S/ 20- Tarpley A/ 32- Nelson K/ | 2 | 01:15 | 3 | 10:00 | 01:15 | 0-2 | -2 | 1 | 0 | 0 | 0 | 0.0000 |
| 1- Pritchard L/ 3- Marchbanks M/ 5- Heidger C/ 12- Stetson S/ 32- Nelson K/ | 3 | 10:00 | 3 | 07:32 | 02:28 | 2-7 | -5 | 2 | 0 | 3 | 1 | 0.5000 |
| 1- Pritchard L/ 3- Marchbanks M/ 5- Heidger C/ 12- Stetson S/ 44- Bowman E/ | 3 | 07:32 | 3 | 05:57 | 01:35 | 2-4 | -2 | 1 | 0 | 2 | 0 | 0.6667 |
| 1- Pritchard L/ 4- Langham K/ 5- Heidger C/ 12- Stetson S/ 44- Bowman E/ | 3 | 05:57 | 3 | 04:50 | 01:07 | 4-1 | 3 | 3 | 0 | 0 | 1 | 1.3333 |
| 2- Knight J/ 4- Langham K/ 5- Heidger C/ 12- Stetson S/ 44- Bowman E/ | 3 | 04:50 | 3 | 00:13 | 04:37 | 6-4 | 2 | 8 | 0 | 2 | 1 | 0.8721 |
| 2- Knight J/ 4- Langham K/ 12- Stetson S/ 20- Tarpley A/ 44- Bowman E/ | 3 | 00:13 | 4 | 10:00 | 00:13 | 0-2 | -2 | 0 | 0 | 0 | 0 | 0.0000 |
| 1- Pritchard L/ 4- Langham K/ 12- Stetson S/ 20- Tarpley A/ 44- Bowman E/ | 4 | 10:00 | 4 | 07:36 | 02:24 | 2-2 | 0 | 3 | 0 | 2 | 0 | 0.5000 |
| 3- Marchbanks M/ 4- Langham K/ 5- Heidger C/ 12- Stetson S/ 44- Bowman E/ | 4 | 07:36 | 4 | 05:23 | 02:13 | 0-6 | -6 | 2 | 0 | 1 | 0 | 0.0000 |
| 1- Pritchard L/ 3- Marchbanks M/ 5- Heidger C/ | 4 | 05:23 | 4 | 05:23 | 00:00 | 0-0 | 0 | 0 | 0 | 0 | 0 | 0.0000 |
| 1- Pritchard L/ 3- Marchbanks M/ 4- Langham K/ 5- Heidger C/ 44- Bowman E/ | 4 | 05:23 | 4 | 03:38 | 01:45 | 3-6 | -3 | 1 | 0 | 1 | 1 | 1.0000 |
| 3- Marchbanks M/ 4- Langham K/ 5- Heidger C/ 12- Stetson S/ 44- Bowman E/ | 4 | 03:38 | 4 | 03:14 | 00:24 | 0-0 | 0 | 1 | 0 | 1 | 0 | 0.0000 |
| 3- Marchbanks M/ 4- Langham K/ 5- Heidger C/ 12- Stetson S/ 32- Nelson K/ | 4 | 03:14 | 4 | 02:50 | 00:24 | 0-0 | 0 | 0 | 0 | 0 | 0 | 0.0000 |
| 1- Pritchard L/ 4- Langham K/ 5- Heidger C/ 12- Stetson S/ 32- Nelson K/ | 4 | 02:50 | 4 | 02:39 | 00:11 | 1-0 | 1 | 0 | 0 | 0 | 0 | 1.1364 |
| 3- Marchbanks M/ 4- Langham K/ 5- Heidger C/ 12- Stetson S/ 44- Bowman E/ | 4 | 02:39 | 4 | 00:00 | 02:39 | 9-8 | 1 | 0 | 0 | 1 | 1 | 1.5000 |



Samford at Kentucky

12/31/23 Clive M. Beck Center, Lexington
2023-24 Women's Basketball

Game Time: 1:00 PM

Game Duration: 1:55

Attendance: 1,010

Officials: Gina Cross, Toni Patillo, Sarah Williams

Kentucky

| Lineup | Quarter On | Time On | Quarter Off | Time Off | Time on Court | Score | Score Diff | Reb | Stl | Tov | Ass | PPP |
|--|------------|---------|-------------|----------|---------------|-------|------------|-----|-----|-----|-----|--------|
| 0- Miles B/ 5- Rowe C/ 13- Petty A/ 22- Scherr M/ 34- King E/ | 1 | 10:00 | 1 | 06:58 | 03:02 | 5-3 | 2 | 2 | 1 | 0 | 1 | 1.0246 |
| 0- Miles B/ 2- Tyler S/ 13- Petty A/ 22- Scherr M/ 34- King E/ | 1 | 06:58 | 1 | 06:58 | 00:00 | 0-0 | 0 | 0 | 0 | 0 | 0 | 0.0000 |
| 0- Miles B/ 2- Tyler S/ 13- Petty A/ 20- Jenkins A/ 22- Scherr M/ | 1 | 06:58 | 1 | 04:36 | 02:22 | 7-4 | 3 | 2 | 1 | 0 | 0 | 1.7500 |
| 0- Miles B/ 2- Tyler S/ 20- Jenkins A/ 22- Scherr M/ 44- Walker J/ | 1 | 04:36 | 1 | 04:36 | 00:00 | 1-0 | 1 | 0 | 0 | 0 | 0 | 2.2727 |
| 2- Tyler S/ 4- Russell E/ 20- Jenkins A/ 22- Scherr M/ 44- Walker J/ | 1 | 04:36 | 1 | 03:01 | 01:35 | 0-3 | -3 | 1 | 0 | 1 | 0 | 0.0000 |
| 2- Tyler S/ 4- Russell E/ 13- Petty A/ 20- Jenkins A/ 22- Scherr M/ | 1 | 03:01 | 1 | 03:01 | 00:00 | 0-0 | 0 | 0 | 0 | 0 | 0 | 0.0000 |
| 0- Miles B/ 2- Tyler S/ 4- Russell E/ 13- Petty A/ 20- Jenkins A/ | 1 | 03:01 | 1 | 01:30 | 01:31 | 6-3 | 3 | 2 | 0 | 0 | 2 | 2.0000 |
| 0- Miles B/ 4- Russell E/ 5- Rowe C/ 13- Petty A/ 34- King E/ | 1 | 01:30 | 1 | 00:28 | 01:01 | 1-4 | -3 | 0 | 0 | 1 | 0 | 0.4098 |
| 4- Russell E/ 5- Rowe C/ 13- Petty A/ 22- Scherr M/ 34- King E/ | 1 | 00:28 | 1 | 00:01 | 00:26 | 0-0 | 0 | 1 | 0 | 0 | 0 | 0.0000 |
| 0- Miles B/ 4- Russell E/ 13- Petty A/ 22- Scherr M/ 34- King E/ | 1 | 00:01 | 2 | 09:39 | 00:22 | 1-0 | 1 | 0 | 0 | 0 | 0 | 1.1364 |
| 0- Miles B/ 4- Russell E/ 13- Petty A/ 20- Jenkins A/ 22- Scherr M/ | 2 | 09:39 | 2 | 09:39 | 00:00 | 0-0 | 0 | 0 | 0 | 0 | 0 | 0.0000 |
| 0- Miles B/ 2- Tyler S/ 13- Petty A/ 20- Jenkins A/ 22- Scherr M/ | 2 | 09:39 | 2 | 04:34 | 05:05 | 0-6 | -6 | 3 | 1 | 2 | 0 | 0.0000 |
| 2- Tyler S/ 5- Rowe C/ 13- Petty A/ 20- Jenkins A/ 22- Scherr M/ | 2 | 04:34 | 2 | 01:15 | 03:19 | 9-7 | 2 | 4 | 0 | 0 | 2 | 1.6544 |
| 0- Miles B/ 5- Rowe C/ 13- Petty A/ 20- Jenkins A/ 22- Scherr M/ | 2 | 01:15 | 3 | 10:00 | 01:15 | 2-0 | 2 | 2 | 0 | 0 | 0 | 1.0000 |
| 0- Miles B/ 5- Rowe C/ 13- Petty A/ 22- Scherr M/ 34- King E/ | 3 | 10:00 | 3 | 05:57 | 04:03 | 11-4 | 7 | 0 | 3 | 0 | 4 | 1.2387 |
| 2- Tyler S/ 4- Russell E/ 13- Petty A/ 20- Jenkins A/ 22- Scherr M/ | 3 | 05:57 | 3 | 05:57 | 00:00 | 1-0 | 1 | 0 | 0 | 0 | 0 | 1.1364 |
| 2- Tyler S/ 4- Russell E/ 20- Jenkins A/ 22- Scherr M/ 44- Walker J/ | 3 | 05:57 | 3 | 03:40 | 02:17 | 0-6 | -6 | 1 | 0 | 0 | 0 | 0.0000 |
| 0- Miles B/ 2- Tyler S/ 13- Petty A/ 22- Scherr M/ 34- King E/ | 3 | 03:40 | 4 | 10:00 | 03:40 | 6-4 | 2 | 3 | 0 | 1 | 2 | 1.0000 |
| 0- Miles B/ 5- Rowe C/ 13- Petty A/ 22- Scherr M/ 34- King E/ | 4 | 10:00 | 4 | 08:24 | 01:36 | 0-2 | -2 | 1 | 0 | 0 | 0 | 0.0000 |
| 0- Miles B/ 2- Tyler S/ 13- Petty A/ 22- Scherr M/ 34- King E/ | 4 | 08:24 | 4 | 03:38 | 04:46 | 14-3 | 11 | 7 | 2 | 0 | 6 | 1.2868 |
| 0- Miles B/ 13- Petty A/ 20- Jenkins A/ 22- Scherr M/ 34- King E/ | 4 | 03:38 | 4 | 03:14 | 00:24 | 0-0 | 0 | 0 | 1 | 0 | 0 | 0.0000 |
| 0- Miles B/ 20- Jenkins A/ 22- Scherr M/ 34- King E/ 44- Walker J/ | 4 | 03:14 | 4 | 00:00 | 03:14 | 8-10 | -2 | 5 | 1 | 3 | 1 | 1.1628 |



Samford at Kentucky

12/31/23 Clive M. Beck Center, Lexington
2023-24 Women's Basketball

Game Time: 1:00 PM
Game Duration: 1:55
Attendance: 1,010

Officials: Gina Cross, Toni Patillo, Sarah Williams

Samford

| Lineup | Time | Score | Score Diff | Pts/Min | Reb | Stl | Tov | Ass | PPP |
|--|-------|-------|------------|---------|-----|-----|-----|-----|--------|
| 1- Pritchard L/ 3- Marchbanks M/ 5- Heidger C/ 12- Stetson S/ 44- Bowman E/ | 08:48 | 13-17 | -4 | 1.4773 | 6 | 0 | 7 | 3 | 0.8186 |
| 1- Pritchard L/ 3- Marchbanks M/ 5- Heidger C/ 12- Stetson S/ 32- Nelson K/ | 07:50 | 11-16 | -5 | 1.4043 | 7 | 0 | 3 | 4 | 0.9167 |
| 3- Marchbanks M/ 4- Langham K/ 5- Heidger C/ 12- Stetson S/ 44- Bowman E/ | 05:16 | 9-14 | -5 | 1.7089 | 3 | 0 | 3 | 1 | 0.7500 |
| 2- Knight J/ 4- Langham K/ 5- Heidger C/ 12- Stetson S/ 44- Bowman E/ | 04:37 | 6-4 | 2 | 1.2996 | 8 | 0 | 2 | 1 | 0.8721 |
| 2- Knight J/ 4- Langham K/ 12- Stetson S/ 20- Tarpley A/ 32- Nelson K/ | 02:25 | 4-1 | 3 | 1.6495 | 2 | 1 | 2 | 1 | 0.8197 |
| 1- Pritchard L/ 4- Langham K/ 12- Stetson S/ 20- Tarpley A/ 44- Bowman E/ | 02:24 | 2-2 | 0 | 0.8333 | 3 | 0 | 2 | 0 | 0.5000 |
| 1- Pritchard L/ 3- Marchbanks M/ 4- Langham K/ 5- Heidger C/ 44- Bowman E/ | 01:45 | 3-6 | -3 | 1.7143 | 1 | 0 | 1 | 1 | 1.0000 |
| 1- Pritchard L/ 4- Langham K/ 5- Heidger C/ 12- Stetson S/ 20- Tarpley A/ | 01:40 | 3-6 | -3 | 1.8000 | 1 | 0 | 0 | 1 | 1.0000 |
| 1- Pritchard L/ 4- Langham K/ 12- Stetson S/ 20- Tarpley A/ 32- Nelson K/ | 01:15 | 0-2 | -2 | 0.0000 | 1 | 0 | 0 | 0 | 0.0000 |
| 1- Pritchard L/ 4- Langham K/ 5- Heidger C/ 12- Stetson S/ 44- Bowman E/ | 01:07 | 4-1 | 3 | 3.5821 | 3 | 0 | 0 | 1 | 1.3333 |
| 1- Pritchard L/ 3- Marchbanks M/ 5- Heidger C/ 12- Stetson S/ 20- Tarpley A/ | 01:02 | 3-0 | 3 | 2.9032 | 0 | 0 | 0 | 1 | 3.0000 |
| 1- Pritchard L/ 2- Knight J/ 4- Langham K/ 20- Tarpley A/ 32- Nelson K/ | 01:01 | 0-0 | 0 | 0.0000 | 1 | 1 | 2 | 0 | 0.0000 |
| 3- Marchbanks M/ 4- Langham K/ 5- Heidger C/ 12- Stetson S/ 32- Nelson K/ | 00:24 | 0-0 | 0 | 0.0000 | 0 | 0 | 0 | 0 | 0.0000 |
| 2- Knight J/ 4- Langham K/ 12- Stetson S/ 20- Tarpley A/ 44- Bowman E/ | 00:13 | 0-2 | -2 | 0.0000 | 0 | 0 | 0 | 0 | 0.0000 |
| 1- Pritchard L/ 4- Langham K/ 5- Heidger C/ 12- Stetson S/ 32- Nelson K/ | 00:11 | 1-0 | 1 | 5.4545 | 0 | 0 | 0 | 0 | 1.1364 |
| 2- Knight J/ 3- Marchbanks M/ 5- Heidger C/ 12- Stetson S/ 32- Nelson K/ | 00:01 | 0-1 | -1 | 0.0000 | 1 | 0 | 0 | 0 | 0.0000 |
| 3- Marchbanks M/ 4- Langham K/ 12- Stetson S/ 20- Tarpley A/ 32- Nelson K/ | 00:00 | 0-0 | 0 | NaN | 0 | 0 | 0 | 0 | 0.0000 |
| 1- Pritchard L/ 3- Marchbanks M/ 5- Heidger C/ | 00:00 | 0-0 | 0 | NaN | 0 | 0 | 0 | 0 | 0.0000 |



Samford at Kentucky

12/31/23 Clive M. Beck Center, Lexington
2023-24 Women's Basketball

Game Time: 1:00 PM
Game Duration: 1:55
Attendance: 1,010

Officials: Gina Cross, Toni Patillo, Sarah Williams

Kentucky

| Lineup | Time | Score | Score Diff | Pts/Min | Reb | Stl | Tov | Ass | PPP |
|--|-------|-------|------------|---------|-----|-----|-----|-----|--------|
| 0- Miles B/ 5- Rowe C/ 13- Petty A/ 22- Scherr M/ 34- King E/ | 08:41 | 16-9 | 7 | 1.8426 | 3 | 4 | 0 | 5 | 1.0152 |
| 0- Miles B/ 2- Tyler S/ 13- Petty A/ 22- Scherr M/ 34- King E/ | 08:26 | 20-7 | 13 | 2.3715 | 10 | 2 | 1 | 8 | 1.1848 |
| 0- Miles B/ 2- Tyler S/ 13- Petty A/ 20- Jenkins A/ 22- Scherr M/ | 07:27 | 7-10 | -3 | 0.9396 | 5 | 2 | 2 | 0 | 0.5833 |
| 2- Tyler S/ 4- Russell E/ 20- Jenkins A/ 22- Scherr M/ 44- Walker J/ | 03:52 | 0-9 | -9 | 0.0000 | 2 | 0 | 1 | 0 | 0.0000 |
| 2- Tyler S/ 5- Rowe C/ 13- Petty A/ 20- Jenkins A/ 22- Scherr M/ | 03:19 | 9-7 | 2 | 2.7136 | 4 | 0 | 0 | 2 | 1.6544 |
| 0- Miles B/ 20- Jenkins A/ 22- Scherr M/ 34- King E/ 44- Walker J/ | 03:14 | 8-10 | -2 | 2.4742 | 5 | 1 | 3 | 1 | 1.1628 |
| 0- Miles B/ 2- Tyler S/ 4- Russell E/ 13- Petty A/ 20- Jenkins A/ | 01:31 | 6-3 | 3 | 3.9560 | 2 | 0 | 0 | 2 | 2.0000 |
| 0- Miles B/ 5- Rowe C/ 13- Petty A/ 20- Jenkins A/ 22- Scherr M/ | 01:15 | 2-0 | 2 | 1.6000 | 2 | 0 | 0 | 0 | 1.0000 |
| 0- Miles B/ 4- Russell E/ 5- Rowe C/ 13- Petty A/ 34- King E/ | 01:01 | 1-4 | -3 | 0.9724 | 0 | 0 | 1 | 0 | 0.4098 |
| 4- Russell E/ 5- Rowe C/ 13- Petty A/ 22- Scherr M/ 34- King E/ | 00:26 | 0-0 | 0 | 0.0000 | 1 | 0 | 0 | 0 | 0.0000 |
| 0- Miles B/ 13- Petty A/ 20- Jenkins A/ 22- Scherr M/ 34- King E/ | 00:24 | 0-0 | 0 | 0.0000 | 0 | 1 | 0 | 0 | 0.0000 |
| 0- Miles B/ 4- Russell E/ 13- Petty A/ 22- Scherr M/ 34- King E/ | 00:22 | 1-0 | 1 | 2.6667 | 0 | 0 | 0 | 0 | 1.1364 |
| 0- Miles B/ 2- Tyler S/ 20- Jenkins A/ 22- Scherr M/ 44- Walker J/ | 00:00 | 1-0 | 1 | ∞ | 0 | 0 | 0 | 0 | 2.2727 |
| 2- Tyler S/ 4- Russell E/ 13- Petty A/ 20- Jenkins A/ 22- Scherr M/ | 00:00 | 1-0 | 1 | ∞ | 0 | 0 | 0 | 0 | 1.1364 |
| 0- Miles B/ 4- Russell E/ 13- Petty A/ 20- Jenkins A/ 22- Scherr M/ | 00:00 | 0-0 | 0 | NaN | 0 | 0 | 0 | 0 | 0.0000 |