

MASTODON



BASKETBALL

NOVEMBER (2-1)

6	at Purdue	L, 87-77
9	at Valparaiso	W, 72-56
12	DEFIANCE	W, 104-31
18	at Kentucky	SECN+ 6 PM
21	at Eastern Michigan	ESPN+ 6:30 PM
26	at Georgia State	ESPN+ Noon
27	vs. Campbell	2 PM
28	vs. Furman	2 PM

DECEMBER (0-0)

4	ROBERT MORRIS •	ESPN+ 7 PM
7	GREEN BAY •	ESPN+ 2 PM
11	at IU Indianapolis •	ESPN+ 6:30 PM
14	AQUINAS	ESPN+ 11 AM
21	WESTERN MICHIGAN	ESPN+ 2 PM
28	at Wright State •	ESPN+ 2 PM

JANUARY (0-0)

1	YOUNGSTOWN STATE •	ESPN+ 7 PM
5	at Oakland •	ESPN+ 2 PM
9	MILWAUKEE •	ESPN+ 7 PM
12	at Cleveland State •	ESPN+ 2 PM
18	NORTHERN KENTUCKY •	ESPN+ 2 PM
22	at Detroit Mercy •	ESPN+ 7 PM
25	IU INDIANAPOLIS •	ESPN+ 2 PM
29	at Youngstown State •	ESPN+ 6:30 PM
31	at Robert Morris •	ESPN+ 7 PM

FEBRUARY (0-0)

6	OAKLAND •	ESPN+ 7 PM
8	WRIGHT STATE •	ESPN+ 4 PM
15	CLEVELAND STATE •	ESPN+ 2 PM
20	at Northern Kentucky •	ESPN+ 6 PM
23	DETROIT MERCY •	ESPN+ 2 PM
27	at Milwaukee •	ESPN+ 7 PM

MARCH (0-0)

1	GREEN BAY •	ESPN+ 2 PM
---	-------------	------------

HORIZON LEAGUE CHAMPIONSHIP

4	First Round (Campus Sites)	ESPN+ 7 PM
6	Quarterfinal (Campus Sites)	ESPN+ 7 PM
10	Semifinal (Indianapolis)	ESPN+ TBA
11	Final (Indianapolis)	ESPNU 12 PM

• = Horizon League Games

CAPS = Home Games | All Times Eastern

HORIZON LEAGUE PRESEASON POLL

PLACE	TEAM	POINTS (1st)
1.	Cleveland State	117 (7)
2.	Green Bay	114 (4)
3.	Purdue Fort Wayne	98
4.	Milwaukee	85
5.	Youngstown State	63
6.	Wright State	58
7.	Northern Kentucky	53
8.	Detroit Mercy	39
9.	Oakland	38
10.	IU Indianapolis	36
11.	Robert Morris	25

PURDUE FORT WAYNE

MASTODONS

2-1, 0-0 Horizon League



HORIZON LEAGUE.

NO. 20 KENTUCKY

WILDCATS

3-0, 0-0 Southeastern Conference

GAME 4

LEXINGTON, KY. - MEMORIAL COLISEUM

NOV. 18 - 6 PM

STATISTICAL COMPARISON

Category	PUR-FW	UK
Overall Record	2-1	3-0
Points Per Game	84.3	81.3
Points Per Game Allowed	58.0	42.0
Scoring Margin	26.5	39.3
FG Percentage	.487	.473
FG Percentage Defense	.406	.250
3FG Percentage	.391	.280
3FGs Per Game	8.3	7.7
FT Percentage	.700	.756
Rebounds Per Game	37.3	49.3
Rebounding Margin	6.0	14.7
Assists Per Game	15.0	22.7
Turnovers Per Game	13.3	10.3
Turnover Margin	10.7	-3.3
Assist/Turnover Ratio	1.1	2.2
Steals Per Game	11.7	7.7
Blocks Per Game	4.0	12.7

ATHLETIC MEDIA SERVICES

WBB Contact	Aaron Johnson
E-mail	aaron.johnson@pfw.edu
Office Phone	(260) 481-0278
Cell Phone	(260) 901-1950
Mailing Address	2101 E. Coliseum Blvd. Fort Wayne, IN 46805-1499

GAME DAY INFORMATION

VIDEO: SEC Network+

SERIES HISTORY: Kentucky leads 1-0

LAST MEETING: L, 79-59 | 11/21/2003 | Lexington, Ky.

KNOW YOUR FOE

No. 20 Kentucky is 3-0 with a game against Louisville on Saturday before welcoming the Mastodons on Monday. UK beat USC Upstate, Northern Kentucky and Wofford by at least 29 points each. 6-foot-5 center Clara Strack is averaging a team-best 17.7 points per game in her first year at UK after transferring from Virginia Tech.

THE SERIES

Purdue Fort Wayne and Kentucky have met just once in the history of the two programs: a 2003 game that resulted in a 79-59 victory for the Wildcats.

LAST TIME OUT

Purdue Fort Wayne beat Defiance 104-31 at the Allen County War Memorial Coliseum on November 12. The Mastodons had all 13 players score all least two points. Lauren Ross led with 15 points, pushing her over the 1,000-point milestone for her career.

COMING UP

The Mastodons will hit the road again on Thursday (Nov. 21) when they visit Eastern Michigan for the first time since 2019. After that, the Mastodons will head to Atlanta to play in the GSU Thanksgiving Classic against Georgia State, Campbell and Furman.

PROBABLE STARTERS (SUBJECT TO CHANGE)



AUDRA EMMERSON



SYDNEY FREEMAN



AMELLIA BROMENSCHENKEL



JAZZLYN LINBO



LAUREN ROSS

NO.	NAME	HT.	POS.	YR.	HOMETOWN	FG%	3FG%	FT%	RPG	APG	PPG
5	Audra Emmerson	5-7	G	Sr.	Fishers, Ind.	.556	.429	.000	4.0	1.7	7.7
11	Sydney Freeman	5-8	G	5th	Albion, Ind.	.471	.400	.000	1.3	1.7	6.0
13	Amellia Bromenschenkel	5-11	G	Gr.	Mendota, Ill.	.364	.364	.875	5.0	3.0	11.7
21	Jazzlyn Linbo	6-2	F	Sr.	Round Lake, Ill.	.733	.000	.667	6.0	1.3	9.3
22	Lauren Ross	5-10	G	Gr.	Muskegon, Mich.	.519	.500	.875	4.3	2.0	14.7

OFF THE BENCH

2	Taeya Steinauer	5-11	G	Fr.	Oakville, Ontario	.500	.250	.500	1.0	1.0	4.7
4	Ella Riggs	5-9	G	R-So.	Cincinnati, Ohio	1.000	1.000	.667	1.0	0.0	5.0
7	Tia Morgan	5-8	G	5th	Chicago, Ill.	.467	.333	.875	1.3	1.3	7.7
12	Reese Polega	6-1	G/F	Fr.	Grand Rapids, Mich.	.000	.000	.500	2.0	0.0	2.0
23	Jordan Reid	5-10	F	Gr.	New Palestine, Ind.	.500	.000	.444	3.7	1.0	8.0
24	Madelyn Geers	5-9	G	Fr.	Kent City, Mich.	.500	.000	.000	1.0	0.0	4.0
30	Renna Schwieterman	6-0	F	So.	Portland, Ind.	.412	.333	.667	3.7	0.0	7.0
32	Sydney Graber	6-1	F	5th	Fort Wayne, Ind.	.455	.000	.667	2.0	2.0	4.0
45	Hillary Offing	5-11	F	So.	Irmo, S.C.						Will redshirt in 2024-25

PURDUE FORT WAYNE NUMERICAL ROSTER

No.	Name	Ht.	Pos.	Yr.	Major	Hometown	High School / Previous School
2	Taeya Steinauer	5-11	G	Fr.	Business	Oakville, Ontario	Lincoln Prep
4	Ella Riggs	5-9	G	R-So.	General Studies	Cincinnati, Ohio	Indian Hill/Furman
5	Audra Emmerson	5-7	G	Sr.	Business	Fishers, Ind.	Fishers
7	Tia Morgan	5-8	G	5th	General Studies	Chicago, Ill.	Homewood Flossmoor/Arkansas Pine Bluff
11	Sydney Freeman	5-8	G	5th	General Studies	Albion, Ind.	Central Noble/Ball State/Dayton
12	Reese Polega	6-1	G/F	Fr.	Communication Sciences & Disorders	Grand Rapids, Mich.	West Catholic
13	Amellia Bromenschenkel	5-11	G	Gr.	Business Administration	Mendota, Ill.	Mendota Township
21	Jazzlyn Linbo	6-2	F	Sr.	Communication Sciences & Disorders	Round Lake, Ill.	Grant Community
22	Lauren Ross	5-10	G	Gr.	Organizational Leadership	Muskegon, Mich.	Reeths-Puffer/W. Michigan/Michigan St.
23	Jordan Reid	5-10	F	Gr.	Organizational Leadership	New Palestine, Ind.	New Palestine/Indiana Wesleyan
24	Madelyn Geers	5-9	G	Fr.	Human Services	Kent City, Mich.	Kent City Community
30	Renna Schwieterman	6-0	F	So.	Psychology	Portland, Ind.	Jay County
32	Sydney Graber	6-1	F	5th	Communications	Fort Wayne, Ind.	Homestead/Central Michigan
45	Hillary Offing	5-11	F	So.	Psychology	Irmo, S.C.	Dutch Fork/Penn State Lehigh Valley

Head Coach: Maria Marchesano
Associate Head Coach: Steven Asher
Assistant Coaches: Jazmyne Geist, Quincy Cunningham, Shayla Sellers, Wayne Kreiger
Director of Operations: Zane Draper

AP TOP 25 RANKINGS

RK	SCHOOL	RECORD	POINTS	LAST
1	South Carolina (31)	2-0	775	1
2	UConn	2-0	733	2
3	Southern California	2-0	703	3
4	Texas	1-0	665	4
5	UCLA	2-0	650	5
6	Notre Dame	2-0	648	6
7	LSU	2-0	575	7
8	Iowa State	3-0	552	8
9	Oklahoma	2-0	515	10
10	Kansas State	2-0	451	13
11	Maryland	3-0	443	18
12	Ohio State	1-0	404	14
13	North Carolina State	1-1	402	9
14	North Carolina	2-0	333	15
15	West Virginia	2-0	329	16
16	Duke	2-1	294	11
17	Baylor	1-1	209	12
18	Louisville	1-1	207	17
19	Ole Miss	1-1	198	20
20	Kentucky	2-0	170	22
21	Nebraska	2-0	125	23
22	Alabama	3-0	104	24
23	Illinois	2-0	100	NR
24	Stanford	3-0	98	NR
25	Oregon	3-0	84	NR

Others receiving votes: Iowa 60, TCU 55, Florida St. 42, Michigan 36, Utah 32, Michigan St. 18, Vanderbilt 13, Fairfield 11, South Dakota St. 9, Mississippi St. 7, Arizona 6, Creighton 5, Tennessee 3, Harvard 3, Indiana 3, Middle Tennessee 3, Miami 2.

As of Nov. 11, 2024
BOLD - 2024-25 Opponents

MID-MAJOR TOP 25 RANKINGS

RK	SCHOOL	RECORD	POINTS	LAST
1	Gonzaga (24)	1-1	754	1
2	Ball State (2)	2-0	700	3
3	Middle Tennessee (1)	2-0	665	4
4	South Dakota State (3)	2-0	655	7
5	Drake (1)	2-0	652	6
6	FGCU	0-1	638	2
7	Fairfield	1-0	557	11
8	Columbia	2-0	503	9
9	Norfolk State	3-0	500	14
10	Princeton	1-1	483	5
11	Northern Iowa	2-0	469	12
12	Cleveland State	1-1	429	8
13	James Madison	2-0	404	13
14	Wofford	2-0	297	22
15	Belmont	1-1	265	15
16	Kent State	1-1	187	16
17	Green Bay	0-2	165	10
18	Texas A&M C.C.	2-0	160	NR (50)
19	Portland	1-0	157	NR (28)
20	Grand Canyon	1-1	152	18
21	Lamar	1-0	145	24
22	NC A&T	0-2	140	17
23	Grambling	2-0	102	NR (37)
24	Hawaii	1-1	88	19
25	Harvard	2-1	79	NR (27)

Others receiving votes: Santa Clara 77, Southern Indiana 72, Northern Arizona 64, Maine 51, Liberty 49, Missouri State 48, High Point 46, Buffalo 34, California Baptist 34, Loyola MD 26, Penn 22, Montana State 21, New Mexico State 21, Toledo 19, Fairleigh Dickinson 15, Chattanooga 14, Central Arkansas 12, Southeastern Louisiana 11, ULM 10, Eastern Washington 10, Jackson State 10, Purdue FW 9

As of Nov. 12, 2024 BOLD - 2024-25 Opponents

HORIZON LEAGUE STANDINGS

Horizon League			Overall		
Team	Record	Pct.	Record	Pct.	Streak
Detroit Mercy	0-0	.000	1-0	1.000	W1
Youngstown State	0-0	.000	2-0	1.000	W2
Cleveland State	0-0	.000	2-1	.667	W2
Purdue Fort Wayne	0-0	.000	2-1	.667	W2
Robert Morris	0-0	.000	2-1	.667	W1
Milwaukee	0-0	.000	2-2	.500	W1
Green Bay	0-0	.000	1-2	.333	W1
IU Indy	0-0	.000	1-2	.333	L2
Northern Kentucky	0-0	.000	1-2	.333	W1
Oakland	0-0	.000	1-2	.333	L1
Wright State	0-0	.000	1-3	.250	W1

PRONUNCIATIONS

Taeya Steinauer - TAY-uh STINE-OW-err
Reese Polega - pole-AY-guh
Amellia Bromenschenkel - BRO-men-shen-kull
Renna Schwieterman - SCHWEET-er-man
Sydney Graber - GRAY-burr
Maria Marchesano - MAR-kuh-SAH-no
Jazmyne Geist - GUY-st
Zane Draper - DRAY-purr

PLAYERS BY CLASS

Class (No.)	Player
Senior (8)	Amellia Bromenschenkel
	Audra Emmerson
	Sydney Freeman
	Sydney Graber
	Jazzlyn Linbo
Sophomore (3)	Tia Morgan
	Jordan Reid
	Lauren Ross
	Hillary Offing
	Ella Riggs
Freshman (3)	Renna Schwieterman
	Madelyn Geers
	Reese Polega
	Taeya Steinauer

PLAYERS BY ORIGIN

Origin (No.)	Player
Canada (1)	Taeya Steinauer
Indiana (5)	Audra Emmerson
	Sydney Freeman
	Sydney Graber
	Jordan Reid
	Renna Schwieterman
Illinois (3)	Amellia Bromenschenkel
	Jazzlyn Linbo
	Tia Morgan
Michigan (3)	Madelyn Geers
	Reese Polega
	Lauren Ross
Ohio (1)	Ella Riggs
South Carolina (1)	Hillary Offing

HL PLAYERS OF THE WEEK

DATE	PLAYER	SCHOOL
Nov. 11	Myonna Hooper	Detroit Mercy
Nov. 18		
Nov. 25		
Dec. 2		
Dec. 9		
Dec. 16		
Dec. 23		
Dec. 30		
Jan. 6		
Jan. 13		
Jan. 20		
Jan. 27		
Feb. 3		
Feb. 10		
Feb. 17		
Feb. 24		
Mar. 3		

HL FRESHMEN OF THE WEEK

DATE	PLAYER	SCHOOL
Nov. 11	Sarah Baker	Youngstown State
Nov. 18		
Nov. 25		
Dec. 2		
Dec. 9		
Dec. 16		
Dec. 23		
Dec. 30		
Jan. 6		
Jan. 13		
Jan. 20		
Jan. 27		
Feb. 3		
Feb. 10		
Feb. 17		
Feb. 24		
Mar. 3		

AROUND THE LEAGUE

MONDAY, NOVEMBER 18

Purdue Fort Wayne at Kentucky 6 PM

TUESDAY, NOVEMBER 19

Mercyhurst at Youngstown State 11 AM

WEDNESDAY, NOVEMBER 20

Cleveland State at Niagara 6 PM

Detroit Mercy at Michigan State 6:30 PM

Saint Francis (Pa.) at Robert Morris 7 PM

Milwaukee at Kansas State 7:30 PM

THURSDAY, NOVEMBER 21

IU Indy at Bradley 12 PM

St. Thomas at Oakland 4 PM

Purdue Fort Wayne at Eastern Michigan 6:30 PM

Wright State at Bellarmine 6:30 PM

DePaul at Green Bay 7 PM

SATURDAY, NOVEMBER 23

Youngstown State at Bucknell 11 AM

Robert Morris at Pitt 1 PM

Western Michigan at Detroit Mercy 1 PM

Ohio Dominican at Cleveland State 3:30 PM

Northern Kentucky at Southern Indiana 4 PM

SUNDAY, NOVEMBER 24

Oakland at Central Michigan 1 PM

Northern Illinois at Milwaukee 1 PM

IU Indy at Marquette 1 PM

Ohio at Wright State 2 PM

WHY MASTODONS?

It all started about 10,000 years ago...

That's when mastodons roamed the southern Great Lakes region of North America. These stocky versions of modern elephants reached heights of about ten feet at the shoulder, with tusks that curved upward that were six feet or more in length. Mastodons were browsers who fed mostly on leaves and twigs from small trees and shrubs. One such mastodon found its final resting place about two miles south of Angola, Indiana, on land that would eventually become part of Orsie Routsong's farm. In the fall of 1968, Routsong decided to expand a small pond on his property. An excavator was hired and instructed to pile the excavated material around the edge of the pond. Several days after the excavation was finished a heavy rain storm pounded the piles of dirt.

The next day, a young neighbor boy of Routsong's discovered a large bone in one of the dirt piles. Routsong knew it was something out of the ordinary, so he called Jack Sunderman, chair of the Geology Department, to identify the bone, and to ask for advice on what to do with it. Sunderman says his first question was, "How big is the bone?" with Routsong's answer being "pretty big, maybe 3 or 4 feet long."

When Sunderman got to the farm, he identified the bone as a leg bone of a mastodon. He told Routsong a skeleton like this would have scientific and instructional value if a large portion of it could be located. Routsong agreed, and also agreed to have the Geology Department do the excavation. Sunderman got two more faculty members, Geoffrey Matthews and Bernd Erdtmann, and several geology students to help in the project.

After all the mastodon bones were collected, cleaned and preserved, Routsong agreed to have the adult mastodon skeleton placed on permanent display at Purdue Fort Wayne; the skull of a nearby baby mastodon is now on loan to Science Central.

In the spring of 1970, The Communicator (student newspaper) began a drive to come up with a mascot for Purdue Fort Wayne (then IPFW). Some of the suggested choices included the Boiler-Hoosiers, Warhawks, Marauders, Frontiersmen, Pioneers, Elves and Hobbits. Those names and others came from student suggestions. Steve Pettyjohn, who served as the student body president in 1968-69, wrote a letter to the editor about the school mascot. In his letter, Pettyjohn extolled the virtues of choosing the mastodon as IPFW's mascot: "It sounds different, strange - that's exactly why. It's different and yes, even strange. For God's Sakes, let's have the courage to be a little different."

In the meantime, former Indiana Congressman Mark Souder, who served as student body president in 1969-70, recalls being lobbied by the Geology Club to choose the mastodon.

According to Nusbaumer, "Souder appointed a committee in student government to select a name although he was lobbying hard for the mastodon." After some discussion on the subject, Souder says a vote was taken by the committee and the mastodon came out the winner. Souder finished his recollection with these thoughts. "History shows that the advocacy of the geology club was correct. The fast, decisive action of the elected student government—though it did not please everyone and was not a precedent that the University desired to see—has also been upheld by history as Purdue Fort Wayne regularly scores high in any list of unique university nicknames; even in this era when everybody strives to be different. We did it decades ago."

PURDUE FORT WAYNE REFERENCES

As a part of university changes on July 1, 2018, we respectfully ask to refer to any athletic-related subjects as "Purdue Fort Wayne" or the "Purdue Fort Wayne Mastodons." PLEASE DO NOT IN ANY CONTEXT refer to any team as "IPFW" or "Indiana University - Purdue University Fort Wayne" as it no longer exists. Please DO NOT use "Lady 'Dons" when referring to women's teams. Although we are officially the Mastodons, using 'Dons on second reference is also acceptable.

PURDUE FORT WAYNE AT A GLANCE

UNIVERSITY INFORMATION

Address	2101 E. Coliseum Blvd.
City/Zip	Fort Wayne, Ind. / 46805
Founded	1964
Enrollment	6,289
Nickname	Mastodons
Colors	Gold and Black
Affiliation	NCAA Division I
Conference	Horizon League
Chancellor	Ronald Elsenbaumer
Athletic Director	Kelley Hartley Hutton

COACHING STAFF

Head Coach	Maria Marchesano (4th season)
Alma Mater	Butler '05
Associate Head Coach	Steven Asher (4th season)
Alma Mater	James Madison '12
Assistant Coach	Jazmyne Geist (3rd as AC, 4th overall)
Alma Mater	Northern Kentucky '21
Assistant Coach	Quincy Cunningham (3rd season)
Alma Mater	Maryland '22
Assistant Coach	Shayla Sellers (1st season)
Alma Mater	Purdue Fort Wayne '23
Assistant Coach	Wane Kreiger (1st season)
Alma Mater	Manchester '64

HISTORY

First Year of Basketball	1976-77
First Year of NCAA Division I Basketball	2001-02
First Year in the Horizon League	2020-21
All-Time Record	526-774
All-Time Division I Record	219-455
All-Time Horizon League Record	29-51
All-time NCAA Tournament Appearances	3
All-time NCAA Tournament Record	0-3
Last NCAA Tournament Appearance	1999 (DII)
Result	L, 79-71 vs. Lake Superior State
First Postseason Win	3/20/24 vs. E. Kentucky; 83-75
First Varsity Match	12/9/76 at Huntington; L, 41-38
500th Game	1/9/97 at Saint Joseph's (Ind.); W, 73-61
750th Game	1/25/06 vs. Butler; L, 70-60
1,000th Game	3/9/14 at UIC; L, 84-71
First Program Win	12/11/76 vs. Grace; 72-31
250th Program Win	2/10/96 at Kentucky Wesleyan; 91-76
500th Program Win	2/28/23 vs. Detroit Mercy; 65-61

PURDUE FORT WAYNE HEAD COACHES

	Career Record (Years)	Pct.
Mary Schreiber	9-8 (1)	.529
Kathy Kissinger	7-7 (1)	.500
Peggy Voisin	17-26 (2)	.395
Denise Knuth	3-20 (1)	.130
Barb McDonald	9-10 (1)	.474
Kirk Kavanaugh	43-29 (3)	.597
Julie Calahan	14-39 (2)	.264
Teri Rosinski	63-46 (4)	.578
Eileen Kleinfelter	49-34 (3)	.590
Pam Bowden	58-76 (5)	.433
Karl Smesko	32-22 (2)	.593
Bruce Patterson	27-92 (4+)	.227
Chris Paul	125-195 (11+)	.391
Niecee Nelson	22-116 (5)	.159
Maria Marchesano	48-54 (3)	.471
TOTALS	526-774 (46)	.405

NCAA STATISTICS - TEAM

Statistic	National Rank	Conference Rank	Value	National Leader	Value	Conference Leader	Value
Assist/Turnover Ratio (353 ranked)	64	2	1.13	Kentucky	2.19	Milwaukee	1.17
Assists Per Game (353 ranked)	111	3	15.0	TCU	25.7	Milwaukee	18.8
Bench Points Per Game (353 ranked)	27	1	35.0	Prairie View	68.0	Purdue Fort Wayne	35.0
Blocks Per Game (352 ranked)	97	4	4.0	Kentucky	12.7	Youngstown St.	6.5
Field Goal Percentage (353 ranked)	38	1	48.7	UConn	60.2	Purdue Fort Wayne	48.7
Field Goal Percentage Defense (353 ranked)	223	6	40.6	LSU	23.2	Youngstown St.	27.6
Fouls Per Game (353 ranked)	111	4	16.3	4 teams tied	10.0	Northern Ky.	13.0
Free Throw Attempts Per Game (353 ranked)	99	4	20.00	Texas	31.50	Cleveland St.	30.33
Free Throw Percentage (353 ranked)	154	6	70.0	Saint Louis	89.8	Cleveland St.	78.0
Free Throws Made Per Game (353 ranked)	103	4	14.00	Cleveland St.	23.67	Cleveland St.	23.67
Rebound Margin (353 ranked)	113	3	6.0	Oklahoma	30.3	Youngstown St.	19.0
Rebounds (Defensive) Per Game (353 ranked)	207	8	24.7	Oklahoma	39.3	Cleveland St.	32.0
Rebounds (Offensive) Per Game (353 ranked)	156	5	12.7	Tennessee	24.3	Youngstown St.	19.0
Rebounds Per Game (349 ranked)	202	7	37.33	Oklahoma	58.00	Youngstown St.	50.50
Scoring Defense (353 ranked)	111	3	58.0	McNeese	35.3	Youngstown St.	45.5
Scoring Margin (349 ranked)	53	2	26.3	LSU	61.0	Youngstown St.	32.0
Scoring Offense (353 ranked)	43	2	84.3	Texas	107.0	Cleveland St.	85.0
Steals Per Game (353 ranked)	59	1	11.7	Utah Valley	22.0	Purdue Fort Wayne	11.7
Three Point Attempts Per Game (353 ranked)	124	6	21.3	Lipscomb	38.5	Youngstown St.	29.0
Three Point Percentage (353 ranked)	44	3	39.1	Stanford	51.0	IU Indy	44.1
Three Point Percentage Defense (353 ranked)	116	4	26.4	Grand Canyon	12.8	Youngstown St.	16.3
Three Pointers Per Game (353 ranked)	66	4	8.3	Arkansas St.	14.0	IU Indy	10.0
Turnover Margin (353 ranked)	25	1	10.67	Col. of Charleston	21.67	Purdue Fort Wayne	10.67
Turnovers Forced Per Game (353 ranked)	36	1	24.00	West Virginia	35.33	Purdue Fort Wayne	24.00
Turnovers Per Game (353 ranked)	48	1	13.3	Colorado St.	7.0	Green Bay Northern Ky. Purdue Fort Wayne	13.3 13.3 13.3
Winning Percentage (303 ranked)	110	3	66.7	92 teams tied	100.0	Youngstown St. Detroit Mercy	100.0 100.0

NCAA STATISTICS - INDIVIDUAL

Statistic	Player	National Rank	Conference Rank	Value	National Leader	Value	Conference Leader	Value
Assist/Turnover Ratio (247 ranked)	Amelia Bromenschenkel	28	1	4.50	Maya McDermott, UNI	14.00	Amelia Bromenschenkel, Purdue Fort Wayne	4.50
Assists (122 ranked)					Emily Ryan, Iowa St.	36	Kamy Pepler, Milwaukee	30
Assists Per Game (228 ranked)					Emily Ryan, Iowa St. Caroline Lau, Northwestern	9.0 9.0	Kamy Pepler, Milwaukee	7.5
Blocks (149 ranked)	Amelia Bromenschenkel Jazzlyn Linbo	83 83	3 3	5 5	Abby Muse, Boise St. Sedona Prince, TCU	17 17	Paulina Hernandez, Cleveland St. Jordana Reisma, Cleveland St.	6 6
Blocks Per Game (248 ranked)	Amelia Bromenschenkel Jazzlyn Linbo	84 84	5 5	1.67 1.67	Abby Muse, Boise St. Sedona Prince, TCU	5.67 5.67	4 players tied	2.00
Double Doubles (45 ranked)					6 players tied	3	Anna Lutz, Milwaukee	2
Field Goal Attempts (137 ranked)					Kyla Bryant, N.C. Central	80	Kacee Baumhower, Milwaukee	66
Field Goal Percentage (249 ranked)					Akasha Davis, Lamar University	92.3	Myonna Hooper, Detroit Mercy	77.8
Field Goals (133 ranked)					Makayla Timpson, Florida St.	35	Kacee Baumhower, Milwaukee	29
Free Throw Attempts (135 ranked)					Camryn Runner, Evansville	38	Kacee Baumhower, Milwaukee	27
Free Throw Percentage (233 ranked)					51 players tied	100.0	Sara Guerreiro, Cleveland St. Mickayla Perdue, Cleveland St.	90.0 90.0
Free Throws (128 ranked)					Mia Jacobs, Fresno St.	31	Kacee Baumhower, Milwaukee	23
Minutes Per Game (150 ranked)					Grace Larkins, South Dakota	40.97	Noa Givon, Robert Morris	35.23
Points (191 ranked)					Izzy Higginbottom, Arkansas	94	Kacee Baumhower, Milwaukee	92
Points Per Game (238 ranked)					Destiny Adams, Rutgers	26.7	Mickayla Perdue, Cleveland St.	25.3
Rebounds (132 ranked)					Makayla Timpson, Florida St.	60	Anna Lutz, Milwaukee	35
Rebounds (Defensive) Per Game (30 ranked)					Jennifer Aadland, Idaho Fanta Gassama, New Mexico St. Aaliyah McQueen, Detroit Mercy	10.0 10.0 10.0	Aaliyah McQueen, Detroit Mercy	10.0
Rebounds (Offensive) Per Game (30 ranked)					Destiny Adams, Rutgers Chyna Cornwell, Rutgers	6.7 6.7		
Rebounds Per Game (249 ranked)					Makayla Timpson, Florida St. Destiny Adams, Rutgers	15.0 15.0	Aaliyah McQueen, Detroit Mercy	12.0
Steals (127 ranked)					Kiiley Flowers, Eastern Ill.	20	Maddy Skorupski, Oakland	10
Steals Per Game (200 ranked)	Amelia Bromenschenkel	200	2	2.33	Kiiley Flowers, Eastern Ill.	6.67	Maddy Skorupski, Oakland	3.33
Three Point Attempts (123 ranked)					Aaliyah Nye, Alabama	48	Kacee Baumhower, Milwaukee	30
Three Point Percentage (249 ranked)	Lauren Ross	71	4	50.0	Nadia Moore, Duquesne	83.3	Callie Genke, Green Bay	63.6
Three Pointers (133 ranked)	Lauren Ross	47	3	9	Aaliyah Nye, Alabama	25	Kacee Baumhower, Milwaukee	11
Three Pointers Per Game (198 ranked)	Lauren Ross	33	2	3.00	Chance Gray, Ohio St. Olivia Pollerd, Santa Clara	5.50 5.50	Mickayla Perdue, Cleveland St.	3.33
Triple Doubles (1 ranked)					Avery Brittingham, UT Arlington Ally Becki, Ball St. Olivia Miles, Notre Dame	1 1 1		

RECORDS AGAINST DIVISION I CONFERENCES

ACC

TEAM	All-Time	Marchesano
Georgia Tech	0-1	0-0
Louisville	0-4	0-0
Notre Dame	2-6	0-1
TOTALS	2-11	0-1

AMERICAN

TEAM	All-Time	Marchesano
North Texas	0-1	0-0
Wichita State	0-1	0-0
TOTALS	0-2	0-0

AMERICA EAST

TEAM	All-Time	Marchesano
NJIT	2-0	0-0
UMBC	0-1	0-0
TOTALS	2-1	0-0

ATLANTIC SUN

TEAM	All-Time	Marchesano
Bellarmine	9-26	2-0
Eastern Kentucky	2-1	1-0
Lipscomb	1-4	0-0
TOTALS	12-31	3-0

ATLANTIC 10

TEAM	All-Time	Marchesano
Duquesne	0-2	0-0
St. Bonaventure	0-2	0-0
TOTALS	0-4	0-0

BIG 12

TEAM	All-Time	Marchesano
Cincinnati	1-1	1-0
Iowa State	0-3	0-0
Texas Tech	0-2	0-0
Utah	0-1	0-0
West Virginia	0-1	0-0
TOTALS	1-8	1-0

BIG EAST

TEAM	All-Time	Marchesano
Butler	5-6	0-0
Xavier	0-3	0-0
TOTALS	5-9	0-0

BIG SKY

TEAM	All-Time	Marchesano
	0-0	0-0
TOTALS	0-0	0-0

BIG SOUTH

TEAM	All-Time	Marchesano
Gardner-Webb	1-0	0-0
Longwood	2-4	0-0
Radford	0-2	0-0
Winthrop	1-1	0-0
UNC Asheville	0-1	0-0
USC Upstate	0-2	0-0
TOTALS	4-10	0-0

BIG TEN

TEAM	All-Time	Marchesano
Illinois	0-6	0-0
Indiana	0-5	0-0
Iowa	0-1	0-1
Maryland	0-2	0-1
Michigan	0-2	0-1
Michigan State	1-4	0-1
Minnesota	0-1	0-0
Northwestern	0-1	0-0
Purdue	0-7	0-1
Wisconsin	0-2	0-0
TOTALS	1-31	0-5

BIG WEST

TEAM	All-Time	Marchesano
	0-0	0-0
TOTALS	0-0	0-0

COASTAL

TEAM	All-Time	Marchesano
Delaware	1-0	1-0
Hampton	0-4	0-0
Monmouth	0-1	0-0
Stony Brook	0-1	0-0
TOTALS	1-6	1-0

CONFERENCE USA

TEAM	All-Time	Marchesano
Kennesaw State	1-0	0-0
Western Kentucky	1-0	1-0
TOTALS	2-0	1-0

HORIZON LEAGUE

TEAM	All-Time	Marchesano
Cleveland State	1-15	0-6
Detroit Mercy	8-10	6-1
Green Bay	0-12	0-7
IU Indy	15-25	4-3
Milwaukee	5-10	3-3
Northern Kentucky	11-34	3-3
Oakland	13-19	3-3
Robert Morris	4-5	3-4
Wright State	10-11	5-1
Youngstown State	4-11	2-4
TOTALS	71-152	29-35

INDEPENDENT

TEAM	All-Time	Marchesano
	0-0	0-0
TOTALS	0-0	0-0

IVY LEAGUE

TEAM	All-Time	Marchesano
	0-0	0-0
TOTALS	0-0	0-0

MAAC

TEAM	All-Time	Marchesano
Fairfield	0-3	0-0
Mount St. Mary's	0-1	0-0
TOTALS	0-4	0-0

MAC

TEAM	All-Time	Marchesano
Akron	3-2	0-0
Ball State	0-7	0-1
Bowling Green	0-5	0-0
Central Michigan	0-2	0-0
Eastern Michigan	0-3	0-0
Kent State	1-2	0-0
Miami (OH)	1-2	0-0
Northern Illinois	0-2	0-0
Ohio	0-1	0-0
Toledo	2-4	0-0
Western Michigan	1-6	0-1
TOTALS	8-36	0-2

MEAC

TEAM	All-Time	Marchesano
Norfolk State	0-1	0-1
TOTALS	0-1	0-1

MISSOURI VALLEY

TEAM	All-Time	Marchesano
Drake	0-1	0-0
Evansville	3-3	0-1
Indiana State	0-5	0-2
Murray State	1-1	0-0
Northern Iowa	0-2	0-0
Southern Illinois	3-0	1-0
UIC	4-4	2-0
Valparaiso	6-12	1-0
TOTALS	17-28	4-3

MOUNTAIN WEST

TEAM	All-Time	Marchesano
Air Force	1-0	0-0
Colorado State	0-1	0-0
Utah State	1-0	0-0
TOTALS	2-1	0-1

NORTHEAST

TEAM	All-Time	Marchesano
Chicago State	7-1	2-0
TOTALS	7-1	2-0

OHIO VALLEY

TEAM	All-Time	Marchesano
Belmont	0-4	0-0
Eastern Illinois	2-4	0-0
Loyola Chicago	1-2	0-0
Little Rock	1-1	0-0
Morehead State	1-2	0-0
SIUE	9-14	0-1
Southern Indiana	17-16	0-0
Southeast Missouri	1-3	0-1
UT Martin	0-3	0-1
Western Illinois	10-17	0-0
TOTALS	42-66	0-3

PAC 12

TEAM	All-Time	Marchesano
	0-0	0-0
TOTALS	0-0	0-0

PATRIOT

TEAM	All-Time	Marchesano
Army	0-1	0-0
Bucknell	0-1	0-0
TOTALS	0-2	0-0

SEC

TEAM	All-Time	Marchesano
Kentucky	0-1	0-0
Texas A&M	0-1	0-0
TOTALS	0-2	0-0

SOUTHERN

TEAM	All-Time	Marchesano
	0-0	0-0
TOTALS	0-0	0-0

SOUTHLAND

TEAM	All-Time	Marchesano
Texas A&M C.C.	2-7	0-0
UTRGV	4-7	0-0
TOTALS	6-14	0-0

SUMMIT LEAGUE

TEAM	All-Time	Marchesano
Denver	4-11	0-0
Kansas City	7-6	0-0
North Dakota	0-5	0-0
North Dakota State	10-21	0-0
Omaha	8-8	0-0
Oral Roberts	5-18	0-0
South Dakota	3-17	0-0
South Dakota State	1-36	0-0
St. Thomas	0-2	0-2
TOTALS	38-124	0-2

SUN BELT

TEAM	All-Time	Marchesano
Appalachian State	1-0	0-0
Coastal Carolina	2-3	0-0
Marshall	0-1	0-1
TOTALS	3-4	0-1

SWAC

TEAM	All-Time	Marchesano
	0-0	0-0
TOTALS	0-0	0-0

WAC

TEAM	All-Time	Marchesano
Southern Utah	8-2	0-0
Utah Valley	2-1	0-0
TOTALS	10-3	0-0

WEST COAST

TEAM	All-Time	Marchesano
	0-0	0-0
TOTALS	0-0	0-0

ALL-TIME RESULTS VS. KENTUCKY (0-1)

11/21/2003 at Kentucky L 79-59 Lexington, Ky.

Overall: 0-1
Conf.: 0-0
Home: 0-0
Away: 0-1
Neutral: 0-0

LAST GAME VS. KENTUCKY

Official Basketball Box Score -- Game Totals -- Final Statistics
IPFW vs Kentucky
11/21/03 6:00 PM at Lexington, Ky.

IPFW 59 • 0-1, 0-0

#	Player	Total			3-Ptr			Rebounds			PF	TP	A	TO	Blk	Stl	Min
		FG-FGA	FG-FGA	FT-FTA	Off	Def	Tot										
10	Courtney Nicley	* 5-9	1-3	4-6	2	0	2	4	15	2	5	0	0	33			
23	Maggie Bruening	* 0-1	0-0	0-0	0	1	1	5	0	1	0	0	0	11			
44	Amy Gearlds	* 4-10	2-5	4-4	3	2	5	2	14	1	5	0	2	23			
45	Geneva Murdock	* 1-8	0-4	1-3	0	3	3	0	3	1	3	0	0	22			
52	Kelly Boyd	* 3-3	0-0	0-0	1	1	2	1	6	0	2	1	0	18			
03	Ashley Johnson	2-5	0-1	1-2	1	4	5	1	5	1	4	0	1	29			
04	Michelle Manno	0-0	0-0	0-0	0	1	1	0	0	0	1	0	0	4			
13	Jenny Green	0-2	0-0	1-7	0	3	3	5	1	0	2	0	2	21			
15	Starla Williams	0-0	0-0	0-2	0	0	0	0	0	0	0	0	0	5			
32	Leisha Walker	4-5	3-3	0-2	0	0	0	1	11	0	2	0	0	13			
33	Lindy Carey	1-3	0-0	1-2	1	1	2	2	3	0	0	0	0	8			
42	Verea Bibbs	0-3	0-0	1-2	0	4	4	5	1	0	3	0	0	13			
Team					1	4	5										
Totals		20-49	6-16	13-30	9	24	33	26	59	6	27	1	5	200			
FG % 1st Half: 9-22 40.9%		2nd half: 11-27 40.7%		Game: 20-49 40.8%		Deadball Rebounds 10,1											
3FG % 1st Half: 3-9 33.3%		2nd half: 3-7 42.9%		Game: 6-16 37.5%													
FT % 1st Half: 4-7 57.1%		2nd half: 9-23 39.1%		Game: 13-30 43.3%													

Kentucky 79 • 1-0, 0-0

#	Player	Total			3-Ptr		Rebounds			PF	TP	A	TO	Blk	Stl	Min
		FG-FGA	FG-FGA	FT-FTA	FT-FTA	Off	Def	Tot								
03	Sara Potts	*	6-10	1-4	2-2	1	6	7	1	15	2	4	0	1	30	
15	Racquel Ellis	*	2-5	0-1	1-2	0	0	0	2	5	3	0	0	0	18	
30	Shambrica Jones	*	3-7	0-0	2-2	2	3	5	2	8	1	3	1	4	21	
33	Jenny Pfeiffer	*	4-14	3-7	2-3	1	1	2	4	13	2	0	0	0	28	
53	SeSe Helm	*	9-15	0-0	2-2	5	5	10	2	20	1	1	0	2	29	
11	Jenerrie Everette		0-0	0-0	0-2	0	2	2	1	0	0	0	0	0	4	
14	Angela Phillips		0-1	0-1	0-0	0	0	0	3	0	6	3	0	0	22	
20	Kristen Grassi		1-1	0-0	0-0	0	0	0	0	2	0	1	0	0	2	
21	Danyelle Payne		1-6	0-0	6-7	0	1	1	2	8	1	2	0	3	16	
32	Jennifer Humphrey		2-6	0-0	2-2	1	2	3	3	6	0	2	0	1	15	
34	Afton Perry		0-1	0-0	0-0	0	2	2	1	0	0	2	0	0	4	
40	Keiko Tate		1-4	0-0	0-0	4	2	6	2	2	0	0	0	0	11	
Team						1	3	4								
Totals			29-70	4-13	17-22	15	27	42	23	79	16	18	1	11	200	
FG % 1st Half: 14-38 36.8%		2nd half: 15-32 46.9%		Game: 29-70 41.4%		Deadball Rebounds 6										
3FG % 1st Half: 3-8 37.5%		2nd half: 1-5 20.0%		Game: 4-13 30.8%												
FT % 1st Half: 7-9 77.8%		2nd half: 10-13 76.9%		Game: 17-22 77.3%												

Officials: DOUG CLOUD, YVETTE MCKINNEY, ROBIN DENISE ORR

Technical fouls: IPFW-None. Kentucky-None.

Attendance: 4352

Mickie DeMoss charts first career win at UK

Score by periods	1st	2nd	Total
IPFW	25	34	59
Kentucky	38	41	79

Points	In Paint	Off T/O	2nd Chance	Fast Break	Bench
IPFW	16	16	7	6	21
UK	34	31	12	4	18

FAST FACTS FOR THE WEEK

FILL IT UP

Purdue Fort Wayne is averaging 84.3 points per game, which ranks second in the Horizon League and top-50 nationally. The Mastodons' 48.7 percent field goal clip is a league-best.

HIT 'EM WITH THE HIGH NOTE

Jazzlyn Linbo is averaging a career-best 9.3 points and 6.0 rebounds per game and a high mark of 73.3 percent from the floor.

LOOKING FOR T-MO

Tia Morgan has a career-best 7.7 points per game this season while shooting a career-high 46.7 percent from the floor.

SAVING THE BEST FOR LAST

Lauren Ross is shooting 51.9 percent from the floor, 50.0 percent from 3-point range and 87.5 percent from the charity stripe. All of those percentages are the best of her career.

HANGING 100

Purdue Fort Wayne scored 104 points in their win over Defiance on November 12. It was the 20th 100-point game in program history and fourth of the Maria Marchesano era.

DISH IT OUT

Amellia Bromenschenkel's 4.50 assist-to-turnover ratio is the best in the Horizon League and top-30 nationally.

IN THE POLLS...

Purdue Fort Wayne was receiving votes in the most recent CollegeInsider.com Mid-Major Top-25 with nine points. The Mastodons received 10 points in the poll several times last season for the first time. It was the first time receiving votes in the poll since 2011-12.

USE BROMO CODE "AMELLIA" FOR A CRAZY STAT LINE

Amellia Bromenschenkel recorded a stat line of 14 points, five rebounds, five assists, five steals and three blocks. She is the first player in the NCAA to record that stat line on the road since 2018 (Chelsea Welch, Wright State at IU Indy) and the 10th of all Division I players to do so since the 2002-03 season. She is one of 52 players to record those marks in any game, home or away, since 2002-03.

GRAND QUARTET

Sydney Freeman, Amellia Bromenschenkel, Jordan Reid and Lauren Ross all own over 1,000 points in their careers. Freeman reached the milestone in 2022-23 in her one year at Dayton, Bromenschenkel scored all 1,000 at Purdue Fort Wayne, Reid scored over 1,000 in her time at Indiana Wesleyan, and Ross reached the milestone this season after three years at Western Michigan and one at Michigan State. Ross became a 1,000-point scorer against Defiance on November 12.

CLOSING IN ON 1,000

Audra Emmerson also has a chance to reach 1,000 points for her career. She has 717 points, needing 283 to reach the milestone. She scored 343 last season.

MAGIC NUMBERS 70 AND 80

Under head coach Maria Marchesano, the Mastodons are 29-7 when they score 70 points or more and 14-2 when they hit 80.

RECORD SETTERS

The 2023-24 Purdue Fort Wayne women's basketball team set or tied program records for points in a game, field goals made in a game, points in a season, field goal attempts in a season, 3-point field goals made and attempted in a season, wins, home wins, wins away from home and games played.

BIG 12 BUCKETS

The Mastodons' win over Cincinnati in the WNIT in 2023-24 was the first victory over a Big 12 team in program history.

MONEY MILLIE

Amellia Bromenschenkel finished last season ranked 131st in the nation in field goal percentage (45.6) and points scored (499) in the 2023-24 season.

WE LOVE THREES!

Purdue Fort Wayne finished last season 14th nationally with 8.9 3-pointers made per game.

SO SMART!

Amellia Bromenschenkel, Audra Emmerson, Sydney Graber and Shayla Sellers earned College Sports Communicators Academic All-District in 2023-24. The honor requires a 3.50 cumulative GPA.

THAT'S A LONG NAME!

Amellia Bromenschenkel ties for the longest name in the Horizon League with 21 letters in her name. The only other in the league with 21 letters is Robert Morris' Stephanie Theodossakos.

MARCH-ESANO MADNESS

Purdue Fort Wayne head coach Maria Marchesano has a career head coaching record of 18-17 in the month of March. The Mastodons are 5-4 under Marchesano in March, including 4-2 last season.

RIVALS TURNED TEAMMATES

Sydney Graber (Central Michigan), Sydney Freeman (Ball State) and Lauren Ross (Western Michigan) all played against each other while in the Mid-American Conference. They all overlapped in 2020-21 and 2021-22, while Freeman and Ross also played against each other in 2022-23.

PLAYER TURNED COACH

Purdue Fort Wayne assistant coach Shayla Sellers is coming off a five-year playing career for the Mastodons. She scored 1,329 points for the Mastodons and left the program as the all-time leader in games played and started.

MEET THE NEWCOMERS

The Mastodons have nine newcomers on the 2024-25 roster. There are three freshmen, Taeya Steinauer, Reese Polega and Madelyn Geers, and six transfers: Ella Riggs (Furman), Tia Morgan (Tyler JC, Arkansas Pine Bluff), Sydney Freeman (Ball State, Dayton), Lauren Ross (Western Michigan, Michigan State), Jordan Reid (Indiana Wesleyan) and Hillary Offing (Penn State Lehigh Valley).

CIAO!

Purdue Fort Wayne took a foreign tour over the summer prior to the 2024-25 season. The Mastodons visited Italy for nine days, playing two games against Estrella de España and Riga Stradins University and visited various locales in Rome, Florence, Cinque Terre and Como.

PURDUE FORT WAYNE GAME HIGHS AND RECORDS

2024-25 INDIVIDUAL GAME HIGHS

Points	18	Lauren Ross	at Valparaiso (11/9)
FG Made	6	J. Linbo / L. Ross	at Purdue / at Valparaiso
FG Att.	16	Amellia Bromenschenkel	at Valparaiso (11/9)
FG Pct. (min. 5 att.)	85.7 (6-of-7)	Jazzlyn Linbo	at Purdue (11/6)
3FG Made	4	Lauren Ross	at Valparaiso (11/9)
3FG Att.	8	Lauren Ross	at Purdue (11/6)
3FG Pct. (min. 5 att.)	66.7 (4-of-6)	Lauren Ross	at Valparaiso (11/9)
FT Made	5	Tia Morgan	at Valparaiso (11/9)
FT Att.	7	Jordan Reid	at Purdue (11/6)
FT Pct. (min. 5 att.)	1,000 (5-for-5)	Tia Morgan	at Valparaiso (11/9)
Rebounds	7	Linbo, Ross / Emmerson	at Valparaiso / Defiance
Assists	5	Bromenschenkel / Graber	at Valparaiso / Defiance
Steals	5	Amellia Bromenschenkel	at Valparaiso (11/9)
Blocks	3	Amellia Bromenschenkel	at Valparaiso (11/9)

2024-25 TEAM GAME HIGHS

Points	104	Defiance (11/12)
FG Made	43	Defiance (11/12)
FG Att.	73	Defiance (11/12)
FG Pct.	58.9 (43-of-73)	Defiance (11/12)
3FG Made	11	at Valparaiso (11/9)
3FG Att.	26	at Valparaiso (11/9)
3FG Pct. (min. 5 att.)	42.3 (11-of-26)	at Valparaiso (11/9)
FT Made	19	at Purdue (11/6)
FT Att.	27	at Purdue (11/6)
FT Pct. (min. 8 att.)	76.5 (13-of-17)	at Valparaiso (11/9)
Rebounds	45	Defiance (11/12)
Assists	21	Defiance (11/12)
Steals	16	Defiance (11/12)
Blocks	5	at Valparaiso (11/9)

ALL-TIME PURDUE FORT WAYNE SINGLE-GAME RECORDS

Points	43	Lindy Jones at St. Joseph's (1/27/96)
	43	Amanda Hyde at Southern Illinois (11/29/12)
FG Made	18	Lindy Jones at St. Joseph's (1/27/96)
FG Att.	30	Lindy Jones at St. Joseph's (1/27/96)
FG Pct. (min. 10 att.)	.909 (10-of-11)	Stephanie Rosado at Centenary (12/31/10)
3FG Made	9	Jamie Holderman vs. SIUE (2/1/01)
	9	Jamie Holderman at Bellarmine (1/13/00)
3FG Att.	17	4 times, most recently: Hannah Hess at Evansville (12/5/20)
3FG Pct. (min. 5 att.)	1.000 (6-of-6)	Hilary O'Connell vs. UMBC (12/20/05)
FT Made	22	Ashley Johnson vs. North Dakota State (2/26/06)
FT Att.	24	Lisa Miller at Wayne State (11/16/90)
FT Pct. (min. 10 att.)	1.000 (14-of-14)	3 times, most recently: Haley Seibert vs. NKU (12/6/14)
Rebounds	23	Verea Bibbs vs. Little Rock (11/28/03)
Assists	15	Wendy Recker vs. Southern Indiana (1/28/95)
Steals	10	Kayla Drake at South Dakota State (1/22/11)
Blocks	8	Stephanie Rosado vs. Indiana Tech (11/23/10)

Points	124	vs. Great Lakes Christian (11/11/23)
FG Made	49	vs. Great Lakes Christian (11/11/23)
FG Att.	92	at Purdue (11/21/04)
FG Pct.	.720 (36-of-50)	at IU Indy (1/23/92)
3FG Made	18	at Missouri - St. Louis (2/15/01)
3FG Att.	48	Bowling Green, 11/19/04
	48	Grace, 12/11/99
3FG Pct. (min. 10 att.)	.800 (8-of-10)	Cleveland State, 1/26/04
FT Made	42	Northern Kentucky, 12/21/95
FT Att.	52	at Wayne State, 11/16/90
	52	Northern Kentucky, 12/21/95
FT Without Miss	24	Indiana, 11/12/13
Rebounds	65	Shippensburg, 11/19/95
Assists	31	at Southern Indiana, 2/7/91
Steals	26	Hillsdale, 11/23/90
Blocks	11	Indiana Tech, 11/23/10
	11	Kalamazoo, 12/2/05
	11	Goshen, 12/16/18

ALL-TIME PURDUE FORT WAYNE SINGLE-SEASON RECORDS

Points	752	Lisa Miller (1991-92)
FG Made	243	Lisa Miller (1991-92)
FG Att.	573	Johnna Lewis-Carlisle (2007-08)
FG Pct. (min. 75 made)	.578 (170-of-294)	Rhonda Unverferth (1984-85)
3FG Made	96	Anne Boese (2009-10)
3FG Att.	236	Amy Gearlds (2004-05)
3FG Pct. (min. 30 made)	.461 (41-of-89)	Trish Fleming (2000-01)
FT Made	266	Lisa Miller (1991-92)
FT Att.	336	Lisa Miller (1991-92)
FT Pct. (min. 60 made)	.914 (127-of-139)	Haley Seibert (2014-15)
Rebounds	280	Pam Edwards (1991-92)
Assists	197	Wendy Recker (1994-95)
Steals	80	Sue Hendricks (1980-81)
Blocks	48	Sh'Toya Sanders (2019-20)

Points	2,476	2023-24
FG Made	901	1989-90
FG Att.	2,139	2023-24
FG Pct.	.492 (877-of-1782)	1991-92
3FG Made	308	2023-24
3FG Att.	889	2023-24
3FG Pct.	.430 (89-of-207)	1989-90
FT Made	604	1995-96
FT Att.	825	1991-92
FT Pct.	.819 (230-of-281)	2021-22
Rebounds	1,244	1991-92
Assists	551	1994-95
Steals	317	1990-91
Blocks	124	2018-19

ALL-TIME PURDUE FORT WAYNE CAREER/MISCELLANEOUS RECORDS

Points	2,358	Lisa Miller (1988-92)
FG Made	808	Lisa Miller (1988-92)
FG Att.	1,658	Johnna Lewis-Carlisle (2004-08)
FG Pct. (min. 200 made)	.561 (216-of-385)	Amy Neuhausser (1988-90)
3FG Made	301	Anne Boese (2008-12)
3FG Att.	768	Anne Boese (2008-12)
3FG Pct. (min. 40 made)	.413	Haley Seibert (2011-15)
FT Made	741	Lisa Miller (1988-92)
FT Att.	922	Lisa Miller (1988-92)
FT Pct. (min. 100 made)	.888 (313-of-363)	Haley Seibert (2011-15)
Rebounds	937	Lisa Miller (1988-92)
Assists	419	Wendy Recker (1993-96)
Steals	249	Lindy Jones (1992-96)
Blocks	130	Jennie Newhard (1992-96)

Most Wins in a Season	23	1995-96, 2023-24
Most Consecutive Wins	14	11/18/95-1/13/96
Most Home Wins in a Season	12	1982-83, 1988-89, 1995-96, 2023-24
Most Consecutive Home Wins	12	12/1/95-2/24/96
Most Losses in a Season	24	1998-99, 2016-17, 2019-20
Most Consecutive Losses	29	1/30/2020-2/13/2021
Most Road Wins in a Season	10	1995-96
Most Wins Away From Home in a Season	11	1989-90, 1991-92, 1995-96, 2023-24
Most Games Played in a Season	35	2023-24
Largest Home Crowd (Gates)	1,827	vs. Toledo (1/19/02)
Largest Home Crowd (Coliseum)	2,500	vs. North Dakota State (2/26/06)
Largest Road Crowd	9,194	at Wichita State (11/8/13)

THE LAST TIME PURDUE FORT WAYNE...

IN THE RANKINGS

Was Ranked No. 18, 3/7/1996 - Division II Era
Played an AP Top 25 Team No. 5 Iowa, 11/25/2023 (L, 98-59)
Defeated an AP Top 25 Team at No. 21 Michigan State, 12/1/2013 (W, 81-76)

WINNING STREAKS

Won 5+ Consecutive Games Nov. 25, 2023 - Dec. 6, 2023 (5 straight)
Won 10+ Consecutive Games Nov. 18, 1995 - Jan. 13, 1996 (14 straight)

SCORING

Scored 20-24 points Shayla Sellers (22), at Cincinnati, 3/24/2024
Scored 25-29 points Amellia Bromenschenkel (27), Saint Louis, 3/29/2024
Scored 30-39 points Sylare Starks (33), at Detroit Mercy, 2/17/2022
Scored 40+ points Amanda Hyde (41), at SIUE, 11/26/2013
Freshman scored 25+ points Renna Schwieterman (28), Great Lakes Christian, 11/11/2023
Came off the bench to score 20 Ryin Ott (21), at Oakland, 11/30/2023
Consecutive 20-point games A. Bromenschenkel (25), No. 15 Maryland, 12/21/22; (21), at Robert Morris, 12/29/22
Consecutive 25-point games Amanda Hyde (28), Denver, 3/9/2014; (25), at UIC, 3/19/2014
Hit game-winning shot under :30 Destinee Marshall (FG/0:11) Detroit Mercy, 2/28/2023
Four-point play Hannah Hess, 5:12, 3rd quarter, Northern Kentucky, 12/19/2020
Two players scored 20 points .. Audra Emmerson (22), Amellia Bromenschenkel (21), at Chicago St., 1/23/2024
Three players scored 20 points Omaha, 3/1/2014
..... Haley Seibert (23), Ariana Simmons (22), Amanda Hyde (20)
One in double figures Sylare Starks (16), Green Bay, 1/12/2022
Two in double figures Audra Emmerson (14), Destinee Marshall (11), Detroit Mercy, 3/7/2024

Three in double figures at Valparaiso, 11/9/2024
..... Lauren Ross (18), Amellia Bromenschenkel (14), Sydney Freeman (10)

Four in double figures Defiance, 11/12/2024
..... Lauren Ross (15), Audra Emmerson (11), Amellia Bromenschenkel (10), Tia Morgan (10)

Five in double figures at Cincinnati, 3/24/2024
..... Shayla Sellers (22), Destinee Marshall (13), Amellia Bromenschenkel (12), Audra Emmerson (11), Destinee Marshall (10)
Six in double figures Great Lakes, 11/11/2023; Renna Schwieterman (28), Erin Woodson (17),
..... Amellia Bromenschenkel (16), Jazzlyn Linbo (12), Sydney Graber (11), Lauryn Stover (10)
All five starters in double figures at Cincinnati, 3/24/2024
..... Shayla Sellers (22), Destinee Marshall (13), Amellia Bromenschenkel (12), Audra Emmerson (11), Destinee Marshall (10)

Scored 25+ points in a quarter 28, 4th quarter, Defiance, 11/12/2024
Scored 50+ points in a half 59, 2nd half, Defiance, 11/12/2024

Scored 100+ points in a game 104, Defiance, 11/12/2024
Scored 100+ points in a road game 102, at Chicago State, 1/23/2024
Scored 100+ points in a neutral site game 106, Western Illinois, 3/10/2013 (@ Souix Falls, S.D.)
Overcame 10-point deficit to win 10, vs. Delaware, 47-37 (0:32, 2nd), 11/25/2023
Overcame 15-point deficit to win 17, at IU Indy, 40-23 (19:17, 2nd), 12/23/2004
Won by 40+ points 73, Defiance, 104-31, 11/12/2024
Won wire-to-wire Defiance, 104-31, 11/12/2024

FIELD GOAL PERCENTAGE

Team shot 60% in a quarter700 (14-of-20), 3rd quarter, Defiance, 11/12/2024
Team shot 70% in a quarter750 (9-of-12), 2nd quarter, Eastern Kentucky, 3/20/2024
Team shot 60% in a half632 (24-of-38), 2nd half, Defiance, 11/12/2024
Team shot 70% in a half750 (18-of-24), 1st half, Oakland, 1/6/2022
Team shot 60% in a game708 (34-of-48), Eastern Illinois, 12/8/2017
Team shot 70% in a game708 (34-of-48), Eastern Illinois, 12/8/2017

THREE-POINTERS

Player made 6 Shayla Sellers (6), Milwaukee, 2/15/2024
Player made 7 Kierstyn Repp (7), at North Dakota State, 1/20/2018
Player made 8 Anne Boese (8), Butler, 11/20/2011
Player made 9 Jamie Holderman (9), SIUE, 2/1/2001
Team made 15+ 17, vs. Western Kentucky, 11/26/2023
Team shot 60% (min. 10 att.)611 (11-of-18), Heidelberg, 11/24/2019

FREE THROWS

Player made 10-of-10 or better 10-of-10, Amellia Bromenschenkel, Eastern Kentucky, 3/20/2024
Team shot 90% (min. 10 att.) 92.9 (13-of-14), Saint Louis, 3/29/2024
Team made 40+ 40 (40-of-48), Southern Indiana, 2/6/1992

ASSISTS

Player had 8+ assists Destinee Marshall (9), Green Bay, 3/11/2024
Player had 9+ assists Destinee Marshall (9), Green Bay, 3/11/2024
Player had 10+ assists Jordan Zuppe (11), Oral Roberts, 1/29/2011
Player had 15+ assists Wendy Recker (15), Southern Indiana, 12/8/1995
Player had 10+ assists in consecutive games Maggie Bruening
..... (10), Morehead State, 1/5/2004; (10), Air Force, 1/7/2004
Team had 20-24 assists 20, at Cincinnati, 3/24/2024
Team had 25-29 assists 27, Great Lakes Christian, 11/11/2023
Team had 30+ assists 31, Southern Indiana, 2/7/1991

DOUBLE-DOUBLES

Player Amellia Bromenschenkel (27 pts, 14 rebs), Saint Louis, 3/29/2024
Freshman Ryin Ott (14 pts/10 rebs), UIC, 11/18/2021
Points & Rebounds Amellia Bromenschenkel (27 pts, 14 rebs), Saint Louis, 3/29/2024
Points & Assists Maggie Bruening (12 pts/10 ast), Morehead State, 1/5/2004
Points & Steals Kayla Drake (27 pts/10 stl), at South Dakota State, 1/22/2011
Rebounds & Assists Lindsay Wertz (10 rebs/10 ast), at Quincy, 2/17/2001
Double-double in consecutive games Shayla Sellers
..... (23 pts/11 rebs), UIC, 11/18/2021; and (12 pts, 11 rebs), Evansville, 11/24/2021
Double-double in three consecutive games Sh'Toya Sanders
..... (12 pts/17 rebs), North Dakota, 2/1/2020; (14 pts/18 rebs), Western Illinois, 2/4/2020
..... (11 pts, 10 rebs), at Denver, 2/8/2020
Double-double in four consecutive games Sarah Turner
..... (16 pts/11 rebs), Ashland, 1/4/1988; (22 pts/13 rebs), Lewis, 1/9/1988;
..... (15 pts/10 rebs), Huntington, 1/16/1988; (17 pts/10 rebs), Kentucky Wesleyan, 1/21/1988
Two players had double-doubles at Cleveland State, 1/13/2024
..... Jazzlyn Linbo (20 pts/12 rebs) and Amellia Bromenschenkel (12 pts/11 rebs)
Three players had double-doubles Taylor, 11/17/1989 (@ Huntington, Ind.)
..... Lisa Miller (20 pts/12 rebs), Robin Scott (14 pts/10 rebs), and Pam Edwards (11 pts/11 rebs)
30 points and 10 rebounds Amanda Hyde (35 pts/10 rebs), at North Dakota State, 1/9/2014
20 points and 15 rebounds Jaelencia Williams (23 pts/15 rebs), Oral Roberts, 1/9/2019
30 points and 15 rebounds Pam Edwards (31 pts/18 rebs), Ashland, 1/25/1992

REBOUNDS

One player had 10+ rebounds Amellia Bromenschenkel (14), Saint Louis, 3/29/2024
Two players had 10+ rebounds Jazzlyn Linbo (12) and Amellia Bromenschenkel (11), at Cleveland State, 1/13/2024
Three players had 10+ rebounds at Saint Joseph's (IN), 2/9/1999
..... Angie Womack (12), Katie Bruening (12), and Laura Douglas (10)
Player had 15+ rebounds Sh'Toya Sanders (18), Western Illinois, 2/4/2020
Player had 20+ rebounds Vereea Bibbs (23), Little Rock, 11/28/2003
Player had 10+ rebounds in consecutive games Shayla Sellers
..... (11) UIC, 11/18/2021, and (10) Evansville, 11/24/2021
Player had 10+ rebounds in three consecutive games Sh'Toya Sanders
..... (17), North Dakota, 2/1/2020, (18) Western Illinois, 2/4/2020, and (10) at Denver, 2/8/2020
Player had 10+ rebounds in four consecutive games Keanna Gary
..... (10), IU Indy, 1/1/2016; (16), Western Illinois, 1/7/2016;
..... (16), at Denver, 1/9/2016; and (11) South Dakota State, 1/13/2016
Player had 10+ rebounds in five consecutive games Lisa Miller
..... (13) at Kentucky Wesleyan, 2/18/1989; (10) Northern Kentucky, 2/23/1989;
..... (13) Ashland, 2/25/1989; (16) Wayne State, 2/28/1989; and (12) Taylor, 11/27/1989
Team had 40+ rebounds 45, Defiance, 11/12/2024
Team had 50+ rebounds 56, Great Lakes Christian, 11/11/2023
Team had 60+ rebounds 65, Shippensburg, 11/19/1995

BLOCKED SHOTS

Player blocked 5-6 shots Jazzlyn Linbo (5), at Indiana State, 12/18/2022
Player blocked 7+ shots Jaelencia Williams (7), Denver, 1/26/2019
Team blocked 10+ shots 10, Taylor, 2/7/2022

STEALS

Player had 5+ steals Amellia Bromenschenkel (5), at Valparaiso, 11/9/2024
Player had 6+ steals Shayla Sellers (6), Cleveland State, 1/31/2024
Player had 7+ steals Shayla Sellers (8), Heidelberg, 11/24/2019
Player had 8+ steals Shayla Sellers (8), Heidelberg, 11/24/2019
Two players had 5+ steals at Milwaukee, 12/28/2015
..... Rachel Rinehart (6) and Josie Fisher (5)
Player had 5+ steals in consecutive games Kayla Drake
..... (10), at South Dakota State, 1/22/2011; (6), at North Dakota State, 1/24/2011
Team had 20+ steals 24, Manchester, 11/9/2021

TURNOVERS

Team committed 5 or fewer turnovers 5, Wright State, 2/16/2023
Team committed 10 or fewer turnovers 7, Defiance, 11/12/2024
Team forced 15-19 turnovers 16, at Purdue, 11/6/2024
Team forced 20-25 turnovers 22, Cincinnati, 3/24/2024
Team forced 26-30 turnovers 26, at Valparaiso, 11/9/2022
Team forced 30+ turnovers 30, Defiance, 11/12/2024

OVERTIME

Played an overtime at Southern Illinois (W, 70-64, OT), 11/15/2023
Played multiple overtimes at North Dakota State (W, 98-89, 2OT), 1/9/2014
Won an overtime game at Southern Illinois (W, 70-64, OT), 11/15/2023
Won in multiple overtimes at North Dakota State (W, 98-89, 2OT), 1/9/2014
Lost an overtime game at Coastal Carolina (L, 64-58, OT), 12/4/2017
Lost in multiple overtimes at Hampton (L, 78-77, 2OT), 12/19/2010

STARTING LINEUPS

Opponent	Result	G	G	G	G/F	F
at Purdue	L, 87-77	Freeman	Emmerson	Ross	Bromenschenkel	Linbo
at Valparaiso	W, 72-56	Freeman	Emmerson	Ross	Bromenschenkel	Linbo
Defiance	W, 104-31	Freeman	Emmerson	Ross	Bromenschenkel	Linbo
at Kentucky						
at Eastern Michigan						
at Georgia State						
vs. Campbell						
vs. Furman						
Robert Morris						
Green Bay						
at IU Indianapolis						
Aquinas						
Western Michigan						
at Wright State						
Youngstown State						
at Oakland						
Milwaukee						
at Cleveland State						
Northern Kentucky						
at Detroit Mercy						
IU Indianapolis						
at Youngstown State						
at Robert Morris						
Oakland						
Wright State						
Cleveland State						
at Northern Kentucky						
Detroit Mercy						
at Milwaukee						
at Green Bay						

STARTING LINEUP COMBINATIONS

Combination	No. of Times	Record
Freeman, Emmerson, Ross, Bromenschenkel, Linbo	3	2-1

RECORD WHEN THEY START...

No.	Player	No. of Times	Record
2	Taeya Steinauer	0	0-0
4	Ella Riggs	0	0-0
5	Audra Emmerson	3	2-1
7	Tia Morgan	0	0-0
11	Sydney Freeman	3	2-1
12	Reese Polega	0	0-0
13	Amellia Bromenschenkel	3	2-1
21	Jazzlyn Linbo	3	2-1
22	Lauren Ross	3	2-1
23	Jordan Reid	0	0-0
24	Madelyn Geers	0	0-0
30	Renna Schwieterman	0	0-0
32	Sydney Graber	0	0-0
45	Hillary Offing	0	0-0

DOUBLE-DOUBLES

AMELLIA BROMENSCHENKEL (2024-25: 0, Career: 5)

2023-24: vs. Saint Louis (27 points, 14 rebounds)
2023-24: at Cleveland State (12 points, 11 rebounds)
2022-23: at Green Bay (11 points, 10 rebounds)
2022-23: vs. No. 15 Maryland (25 points, 10 rebounds)
2021-22: vs. Wright State (16 points, 10 rebounds)

JAZZLYN LINBO (2024-25: 0, Career: 3)

2023-24: at Cleveland State (20 points, 12 rebounds)
2023-24: vs. Great Lakes Christ. (12 points, 12 rebounds)
2022-23: at IU Indy (19 points, 14 rebounds)

MISCELLANEOUS STATS

DOUBLE DIGIT POINTS	2024-25/CAREER
Amellia Bromenschenkel	3 / 62
Audra Emmerson	1 / 26
Jazzlyn Linbo	1 / 25
Lauren Ross	3 / 3
Jordan Reid	1 / 1
Sydney Freeman	1 / 1
Tia Morgan	1 / 1
Renna Schwieterman	0 / 8
Sydney Graber	0 / 3
DOUBLE DIGIT REBOUNDS	2024-25/CAREER
Amellia Bromenschenkel	0 / 9
Jazzlyn Linbo	0 / 4
FIVE BLOCKS OR MORE	2024-25/CAREER
Jazzlyn Linbo	0 / 1
Amellia Bromenschenkel	0 / 1
FIVE STEALS OR MORE	2024-25/CAREER
Amellia Bromenschenkel	1 / 5
Audra Emmerson	0 / 1
Renna Schwieterman	0 / 1

ALL-TIME 100-POINT GAMES

124	vs. Great Lakes Christian, 11/11/2023
117	vs. Trine, 12/3/1988
112	at IU South Bend, 1/9/2002
110	vs. IU Indy, 12/23/1991
109	vs. Saint Francis (Ill.), 12/1/1995
108	vs. Grace, 11/23/1994
107	at Southern Indiana, 2/7/1991
106	vs. Western Illinois, 3/10/2013
106	at Edinboro, 11/18/1995
105	vs. Southern Indiana, 1/13/1996
104	vs. Defiance, 11/12/2024
104	vs. Southern Indiana, 1/28/1995
104	vs. Indiana Tech, 11/23/2010
102	at Chicago State, 1/23/2024
102	vs. Morehead State, 1/5/2004
102	vs. Kentucky State, 3/2/1995
102	vs. Manchester, 11/9/2021
101	at Lewis, 1/21/1995
101	at Quincy, 2/17/2001
101	vs. Indiana Tech, 2/11/2013

PURDUE FORT WAYNE'S RECORD WHEN...

	2024-25	Marchesano
Overall*	2-1	48-54
Home	0-0	27-19
Road*	1-1	19-29
Neutral	0-0	2-7
At Memorial Coliseum	1-0	2-1
Horizon League*	0-0	29-32
Horizon League Home*	0-0	18-14
Horizon League Road*	0-0	12-18
Following a win*	1-0	24-24
Following a loss*	1-1	24-30
Against AP Top 25 Teams	0-0	0-3
Against Coaches Poll Top 25 Teams	0-0	0-3
In Overtime	0-0	1-0
In Multiple Overtimes	0-0	0-0
Regular Season Tournaments	0-0	2-4
Postseason	0-0	5-4
Wins Tip	1-1	16-13
Opponent Wins Tip	1-0	30-42
Scores First	2-0	29-13
Opponent Scores First	0-1	18-41
Leads after 1st quarter	2-0	34-16
Tied after 1st quarter	0-0	1-2
Trails after 1st quarter	0-1	11-35
Leads at half	2-0	39-11
Tied at half	0-0	1-5
Trails at half	0-1	6-38
Leading with 5:00 left	2-0	43-3
Tied with 5:00 left	0-0	0-0
Trailing with 5:00 left	0-1	3-51
FG% ≥ 50	1-0	10-0
FG% < 50	1-1	34-54
Opponent FG% ≥ 50	0-0	1-9
Opponent FG% < 50	2-1	44-45
Leading in FG%	1-0	38-10
Tied in FG%	0-0	0-1
Trailing in FG%	1-1	8-43
Leading in 3PT	2-1	35-34
Tied in 3PT	0-0	2-6
Trailing in 3PT	0-0	8-14
Leading in 3PT%	2-1	38-19
Tied in 3PT%	0-0	0-1
Trailing in 3PT%	0-0	8-34
3PT% ≥ 35%	2-0	25-12
3PT% < 35%	0-1	20-41
Opponent 3PT% ≥ 35%	1-0	10-14
Opponent 3PT% < 35%	1-1	35-39
Leading in FT	2-1	28-12
Tied in FT	0-0	3-2
Trailing in FT	0-0	15-40
Leading in rebounds	2-0	22-11
Tied in rebounds	0-0	1-0
Trailing in rebounds	0-1	23-42
Leading in assists	2-0	27-7
Tied in assists	0-0	1-3
Trailing in assists	0-1	18-44

*includes two forfeit wins in 2021-22

	2024-25	Marchesano
Leading in blocks	1-0	18-16
Tied in blocks	1-0	8-7
Trailing in blocks	0-1	20-31
Leading in steals	2-0	36-17
Tied in steals	0-1	2-5
Trailing in steals	0-0	7-32
Leading in bench points	2-0	31-25
Tied in bench points	0-0	0-0
Trailing in bench points	0-1	15-29
Leading in points in the paint	1-0	31-14
Tied in points in the paint	0-0	0-2
Trailing in points in the paint	1-1	15-38
Leading in points off turnovers	2-0	37-14
Tied in points off turnovers	0-0	2-2
Trailing in points off turnovers	0-1	8-38
Leading in second chance points	2-0	26-19
Tied in second chance points	0-0	4-2
Trailing in second chance points	0-1	16-33
Leading in fast break points	2-0	30-8
Tied in fast break points	0-0	5-3
Trailing in fast break points	0-1	11-43
Plays during the day	1-0	23-28
Plays at night (5 p.m. or later)	1-1	23-26
Plays in November	2-1	12-9
Plays in December	0-0	6-13
Plays in January	0-0	11-15
Plays in February	0-0	12-13
Plays in March	0-0	5-4
Plays on Sunday	0-0	6-8
Plays on Monday	0-0	2-7
Plays on Tuesday	1-0	4-2
Plays on Wednesday	0-1	5-7
Plays on Thursday	0-0	13-14
Plays on Friday	0-0	1-6
Plays on Saturday	1-0	15-10
Margin is 1 point	0-0	0-0
Margin is 2-5 points	0-0	4-12
Margin is 6-10 points	0-1	10-12
Margin is 11-20 points	1-0	18-15
Margin is 21+ points	1-0	12-14
Scores ≤ 49 pts.	0-0	0-11
Scores 50-59 pts.	0-0	3-24
Scores 60-69 pts.	0-0	13-12
Scores 70-79 pts.	1-1	15-6
Scores 80-89 pts.	0-0	7-1
Scores 90-99 pts.	0-0	3-0
Scores 100+ pts.	1-0	4-0
Opponent scores ≤ 49 pts.	1-0	11-1
Opponent scores 50-59 pts.	1-0	13-4
Opponent scores 60-69 pts.	0-0	17-21
Opponent scores 70-79 pts.	0-0	4-16
Opponent scores 80-89 pts.	0-1	1-10
Opponent scores 90-99 pts.	0-0	0-2
Opponent scores 100+ pts.	0-0	0-0

Player Leads in Points	2024-25	Career
Amellia Bromenschenkel	0-0	16-11
Audra Emmerson	0-0	10-2
Sydney Freeman	0-0	0-0
Madelyn Geers	0-0	0-0
Sydney Graber	0-0	0-0
Jazzlyn Linbo	0-1	0-3
Tia Morgan	0-0	0-0
Hillary Offing	0-0	0-0
Reese Polega	0-0	0-0
Jordan Reid	0-0	0-0
Ella Riggs	0-0	0-0
Lauren Ross	2-0	2-0
Renna Schwieterman	0-0	2-3
Taeya Steinauer	0-0	0-0

Player Scores 20+ Points	2024-25	Career
Amellia Bromenschenkel	0-0	9-2
Audra Emmerson	0-0	2-0
Sydney Freeman	0-0	0-0
Madelyn Geers	0-0	0-0
Sydney Graber	0-0	0-0
Jazzlyn Linbo	0-0	0-1
Tia Morgan	0-0	0-0
Hillary Offing	0-0	0-0
Reese Polega	0-0	0-0
Jordan Reid	0-0	0-0
Ella Riggs	0-0	0-0
Lauren Ross	0-0	0-0
Renna Schwieterman	0-0	1-0
Taeya Steinauer	0-0	0-0

Player Leads in Rebounds	2024-25	Career
Amellia Bromenschenkel	0-0	18-19
Audra Emmerson	1-0	5-1
Sydney Freeman	0-0	0-0
Madelyn Geers	0-0	0-0
Sydney Graber	0-0	1-1
Jazzlyn Linbo	1-1	12-16
Tia Morgan	0-0	0-0
Hillary Offing	0-0	0-0
Reese Polega	0-0	0-0
Jordan Reid	0-0	0-0
Ella Riggs	0-0	0-0
Lauren Ross	1-0	1-0
Renna Schwieterman	0-0	3-1
Taeya Steinauer	0-0	0-0

Player Leads in Assists	2024-25	Career
Amellia Bromenschenkel	1-1	11-12
Audra Emmerson	0-0	14-12
Sydney Freeman	0-0	0-0
Madelyn Geers	0-0	0-0
Sydney Graber	1-0	1-1
Jazzlyn Linbo	0-0	7-6
Tia Morgan	0-0	0-0
Hillary Offing	0-0	0-0
Reese Polega	0-0	0-0
Jordan Reid	0-0	0-0
Ella Riggs	0-0	0-0
Lauren Ross	0-1	0-1
Renna Schwieterman	0-0	1-0
Taeya Steinauer	0-0	0-0

*Ties go to all tied players

HEAD COACH MARIA MARCHESANO



BIOGRAPHY

Maria Marchesano was named the head coach of the Purdue Fort Wayne women's basketball on March 30, 2021.

Marchesano is a native of Fort Wayne. She attended Butler University and graduated in 2005 with a bachelor's degree in integrated communications. She received her master's degree in athletics administration from Northcentral University in 2013.

AT PURDUE FORT WAYNE

As Head Coach (2021-present)

- Led the Mastodons to the Super 16 of the WNIT in 2024
- Coached Mastodons to 2023 and 2024 Horizon League semifinal games
- 2021-22 team had the second-best free throw percentage in the country at 81.9 percent, which was also a program record
- Led the Mastodons to significant improvements in several statistics, including points per game (53.7-60.1), free throw percentage (71.4-81.9), assists per game (9.5-12.7) and 3-point percentage (25.0-32.5) in her first season
- In 2021-22, she pushed the Mastodons to their most wins since 2014-15 and most league wins since 2013-14
- Led the 'Dons to their best season in program history in 2023-24

AT MOUNT ST. MARY'S

As Head Coach (2017-21)

- 2021 Northeast Conference Coach of the Year
- 2021 Northeast Conference Regular Season Champion
- 2021 Northeast Conference Tournament Champion
- 2021 NCAA Tournament berth
- Led the Mount to nine straight wins in 2019-20, the longest in 21 years
- Coached Kendall Bresee, the 2021 Northeast Conference Player of the Year

AT IU INDIANAPOLIS

As Associate Head Coach (2016-17)

- Guided the Jaguars to most wins in program history, going 24-9
- 2017 Women's National Invitation Tournament berth
- First appearance in Summit League championship game since 2008
- Coached three All-Summit League honorees and one Academic All-Summit League member

AT WALSH

As Head Coach (2013-16)

- Back-to-back 20-win seasons in 2014-15 and 2015-16
- Two GLIAC Tournament Final Four appearances
- Won three-straight Mayor's Cup titles
- Beat Division I foes Butler and Kent State
- Hosted a GLIAC Tournament game for the first time in program history
- Upset No. 3 Ashland in 2015-16 for the highest-ranked win in program history

AT URBANA

As Head Coach (2011-13)

- 2012 Division II Independent Coach of the Year
- Took over the program midway through the 2011-12 season
- Inherited a 2-8 team, then led the Knights to 12-7 in their last 19 games
- Led the Knights to an eight-game home winning streak
- Qualified for 2012 Division II Ohio Independent Championship
- 2013 G-MAC Tournament Championship

AS A PLAYER

At Butler (2001-05)

- Played in 28 games in her senior season with three starts
- Butler Freshman Female Athlete of the Year
- Horizon League All-Newcomer Team
- Received Butler Team Community Service Award
- Finished her career as the 2nd-best 3-point shooter in program history at 41.8
- Also played one season of softball

AS ASSISTANT COACH...

Year	School	Overall	Pct.	Conf.	Finish
2010-11	Manchester	14-13	.813	12-8	N/A
2011-12	Manchester	7-4	.636	3-1	N/A
Totals		21-17	.737	15-9	

AS ASSOCIATE HEAD COACH...

Year	School	Overall	Pct.	Conf.	Finish
2016-17	IU Indianapolis	24-9	.727	12-4	WNIT 1st Round
Totals		24-9	.727	12-4	

AS HEAD COACH...

Year	School	Overall	Pct.	Conf.	Finish
2011-12	Urbana	12-7	.632	0-0	Ohio Independent Champ.
2012-13	Urbana	15-15	.500	6-2	N/A
2013-14	Walsh	12-16	.429	8-14	N/A
2014-15	Walsh	20-10	.667	13-9	GLIAC Semifinal
2015-16	Walsh	20-9	.690	16-6	GLIAC Semifinal
2017-18	Mount St. Mary's	9-20	.310	6-12	N/A
2018-19	Mount St. Mary's	15-16	.484	8-10	NEC Semifinal
2019-20	Mount St. Mary's	20-11	.645	14-4	NEC Tourn. (COVID-19)
2020-21	Mount St. Mary's	17-7	.708	14-4	NCAA Tournament
2021-22	Purdue Fort Wayne	9-21	.300	7-14	HL First Round
2022-23	Purdue Fort Wayne	14-19	.424	9-11	HL Semifinal
2023-24	Purdue Fort Wayne	23-13	.639	13-7	WNIT Super 16
2024-25	Purdue Fort Wayne	2-1	.667	0-0	
Totals		188-165	.533	115-93	

COACHING STAFF

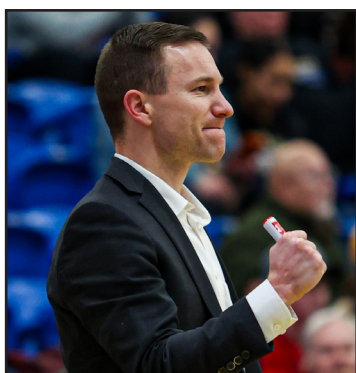

Steven Asher was hired as an assistant coach under head coach Maria Marchesano on April 30, 2021. He was promoted to Associate Head Coach prior to the 2024-25 season.

Prior to coming to Purdue Fort Wayne, Asher was fresh off a Women's National Invitational Tournament championship with Division I Rice University. In Asher's one season with the Owls, he helped lead the team to a 23-4, 12-2 Conference USA record. The Owls defeated Arizona State, Fresno State, California Baptist, Delaware and Ole Miss in their road to the WNIT championship.

Prior to his time at Rice, Asher spent four years as an assistant coach for the men's basketball program at NCAA Division II Catawba College. Asher and the Indians advanced to the NCAA Tournament in both 2019 and 2020 while winning the South Atlantic Conference in 2020. He also helped lead NCAA Division III Lycoming College to an NCAA Tournament appearance and conference title in 2016. Asher was a member of the University of Maryland's men's basketball staff for three years, two as a graduate assistant and one as an intern. While with Maryland, the Terrapins advanced to the semifinal of the Big Ten Tournament and the Round of 32 in the 2015 NCAA Tournament.



Jazmyne Geist was hired as a graduate assistant coach under head coach Maria Marchesano on April 30, 2021. She was promoted to a full-time assistant role prior to the 2022-23 season.

She returned to Fort Wayne after spending four seasons as a player at fellow Horizon League member Northern Kentucky. A Homestead High School graduate, Geist was a role player on her first two Norse teams before having her career cut short with injuries. At Homestead, Geist led the team to an IHSAA Class 4A state title as a senior. She made the state semifinals in each of her three years on varsity.



Quincy Cunningham was named the graduate assistant coach for the Purdue Fort Wayne women's basketball team on June 27, 2022. He was promoted to a full-time assistant coach role in the offseason prior to the 2023-24 season.

Cunningham spent the 2021-22 season as a Player Development Assistant for the University of Maryland women's basketball program. While Cunningham was working with Maryland, the Terrapins went 23-9 and went to the Sweet 16. The Terps also had five wins over AP Top 25 teams. Cunningham assisted in individual player and team on-court workouts, served as a practice player, and assisted in film breakdowns. Maryland spent the entire season in the AP Top 25, climbing as high as No. 2.



Shayla Sellers was hired as an assistant coach under Maria Marchesano on July 1, 2024.

Sellers spent five seasons as a member of the Purdue Fort Wayne women's basketball team (2019-24).

She played in more games in a Mastodon uniform than anyone else. She ranks in the top-10 in the program's career record book in points (1,332), 3-point field goals made (213), free throw percentage (.807), rebounds (573), blocks (99) and steals (226). Sellers led the Mastodons on the court for five seasons, leading an 18-win improvement from her freshman year to graduate year.

She graduated from Purdue Fort Wayne in 2023 with a general studies bachelor's degree and later earned her master's degree in organizational leadership in 2024.



**TAEYA
STEINAUER**

Freshman | 5-11
 Oakville, Ontario
 Lincoln Prep

2

GUARD

CAREER AWARDS

SEASON HIGH	CATEGORY	CAREER HIGH
16 (vs. Defiance, 11/12/24)	Minutes	16 (vs. Defiance, 11/12/24)
9 (vs. Defiance, 11/12/24)	Points	9 (vs. Defiance, 11/12/24)
3 (vs. Defiance, 11/12/24)	Rebounds	3 (vs. Defiance, 11/12/24)
2 (vs. Defiance, 11/12/24)	Assists	2 (vs. Defiance, 11/12/24)
4 (vs. Defiance, 11/12/24)	Steals	4 (vs. Defiance, 11/12/24)
0	Blocks	0
4 (vs. Defiance, 11/12/24)	FG Made	4 (vs. Defiance, 11/12/24)
8 (vs. Defiance, 11/12/24)	FG Attempts	8 (vs. Defiance, 11/12/24)
1 (at Purdue, 11/6/24)	3-PT Made	1 (at Purdue, 11/6/24)
2 (at Valparaiso, 11/9/24)	3-PT Attempts	2 (at Valparaiso, 11/9/24)
1 (vs. Defiance, 11/12/24)	FT Made	1 (vs. Defiance, 11/12/24)
2 (vs. Defiance, 11/12/24)	FT Attempts	2 (vs. Defiance, 11/12/24)

PRIOR TO PURDUE FORT WAYNE

- Received All-Canadian honors and earned a spot on Team Ontario in 2023 and 2024

GAME-BY-GAME STATS

Opponent	Date	GS	MIN	Total		3-Pointers		Free throws		Rebounds				PF				PTS	
				FG-FGA	PCT	3FG-3FGA	PCT	FT-FTA	PCT	OFF	DEF	TOT	AVG	A	TO	BLK	STL	PTS	AVG
at Purdue	11/06/2024		09:14	2-2	1.000	1-1	1.000	0-0	.000	0	0	0	0.0	0	1	0	0	5	5.0
at Valparaiso	11/09/2024		06:21	0-2	.000	0-2	.000	0-0	.000	0	0	0	0.0	1	0	0	0	0	2.5
Defiance	11/12/2024		16:15	4-8	.500	0-1	.000	1-2	.500	1	2	3	1.0	2	2	0	0	4	4.7
Totals		0	31:50	6-12	.500	1-4	.250	1-2	.500	1	2	3	1.0	3	3	0	0	4	4.7

Player Averages

Games Played	Minutes/ game	Points/ game	FG Pct	3FG Pct	FT Pct	Rebounds/ game	Assists/ game	Turnovers/ game	Assist/Turnover ratio	Steals/ game	Blocks/ game
3	10.6	4.7	50.0	25.0	50.0	1.0	1.0	0.0	3.0	1.3	0.0

CAREER STATS

				Field Goals		3-Point		F-Throws		Rebounds									Scoring	
SEASON	TEAM	GP-GS	MIN/AVG	FG-FGA	FG%	3FG-3FGA	3FG%	FT-FTA	FT%	OFF	DEF	TOT	AVG	PF-FO	A	TO	BLK	STL	PTS	AVG
2024-25	Pur-FW	3-0	32/10.6	6-12	.500	1-4	.250	1-2	.500	1	2	3	1.0	3-0	3	0	0	4	14	4.7
TOTAL		3-0	32/10.6	6-12	.500	1-4	.250	1-2	.500	1	2	3	1.0	3-0	3	0	0	4	14	4.7



ELLA RIGGS

Redshirt-Sophomore | 5-9
Cincinnati, Ohio
Indian Hill H.S.
Furman

GUARD

SEASON HIGH	CATEGORY	CAREER HIGH
6 (vs. Defiance, 11/12/24)	Minutes	31 (at ETSU, 2/18/23)
5 (vs. Defiance, 11/12/24)	Points	18 (at ETSU, 2/18/23)
1 (vs. Defiance, 11/12/24)	Rebounds	6 (twice)
0	Assists	2 (vs. Pfeiffer, 11/28/22)
2 (vs. Defiance, 11/12/24)	Steals	2 (vs. Defiance, 11/12/24)
0	Blocks	1 (vs. Pfeiffer, 11/28/22)
1 (vs. Defiance, 11/12/24)	FG Made	7 (at ETSU, 2/18/23)
1 (vs. Defiance, 11/12/24)	FG Attempts	14 (at ETSU, 2/18/23)
1 (vs. Defiance, 11/12/24)	3-PT Made	3 (twice)
1 (vs. Defiance, 11/12/24)	3-PT Attempts	5 (twice)
2 (vs. Defiance, 11/12/24)	FT Made	4 (vs. Pfeiffer, 11/28/22)
3 (vs. Defiance, 11/12/24)	FT Attempts	4 (vs. Pfeiffer, 11/28/22)

CAREER AWARDS

- 2022-23 Southern Conference Academic Honor Roll (at Furman)

PRIOR TO PURDUE FORT WAYNE

- Spent two years at Furman, sat out 2023-24 with injury

GAME-BY-GAME STATS

Opponent	Date	GS		MIN		Total		3-Pointers		Free throws		Rebounds							
						FG-FGA	PCT	3FG-3FGA	PCT	FT-FTA	PCT	OFF	DEF	TOT	AVG	PF	A	TO	BLK
Defiance	11/12/2024			06:02		1-1	1.000	1-1	1.000	2-3	.667	1	0	1	1.0	1	0	0	0
Totals		0		06:02		1-1	1.000	1-1	1.000	2-3	.667	1	0	1	1.0	1	0	0	0

Player Averages

Games Played	Minutes/ game	Points/ game	FG Pct	3FG Pct	FT Pct	Rebounds/ game	Assists/ game	Turnovers/ game	Assist/Turnover ratio	Steals/ game	Blocks/ game
1	6.0	5.0	100.0	100.0	66.7	1.0	0.0	0.0	0.0	2.0	0.0

CAREER STATS

				Field Goals		3-Point		F-Throws		Rebounds								Scoring	
SEASON	TEAM	GP-GS	MIN/AVG	FG-FGA	FG%	3FG-3FGA	3FG%	FT-FTA	FT%	OFF	DEF	TOT	AVG	PF	FO	A	TO	BLK	STL
2022-23	Furman	18-0	198/11.0	32-65	.492	14-31	.452	15-16	.938	15	20	35	1.9	9-0	4	15	1	5	93
2024-25	Pur-FW	1-0	6/6.0	1-1	1.000	1-1	1.000	2-3	.667	1	0	1	1.0	1-0	0	0	0	2	5
TOTAL FOR Pur-FW		1-0	6/6.0	1-1	1.000	1-1	1.000	2-3	.667	1	0	1	1.0	1-0	0	0	0	2	5
TOTAL		19-0	204/10.7	33-66	.500	15-32	.469	17-19	.895	16	20	36	1.9	10-0	4	15	1	7	98



AUDRA EMMERSON

Senior | 5-7
 Fishers, Ind.
 Fishers H.S.

5

GUARD

CAREER AWARDS

- Horizon League Academic Honor Roll (Fall 2022, 2023 and Spring 2023, 2024)
- 2023-24 Horizon League All-Academic Team
- 2023-24 CSC Academic All-District

GAME-BY-GAME STATS

Opponent	Date	GS	MIN	Total		3-Pointers		Free throws		Rebounds											
				FG-FGA	PCT	3FG-3FGA	PCT	FT-FTA	PCT	OFF	DEF	TOT	AVG	PF	A	TO	BLK	STL	PTS	AVG	
at Purdue	11/06/2024	*	23:50	4-7	.571	1-2	.500	0-0	.000	0	3	3	3.0	1	0	1	1	2	9	9.0	
at Valparaiso	11/09/2024	*	22:29	1-4	.250	1-3	.333	0-0	.000	0	2	2	2.5	0	1	3	0	0	3	6.0	
Defiance	11/12/2024	*	19:54	5-7	.714	1-2	.500	0-0	.000	1	6	7	4.0	0	4	0	0	1	11	7.7	
Totals		3	66:12	10-18	.556	3-7	.429	0-0	.000	1	11	12	4.0	1	5	4	1	3	23	7.7	

Player Averages

Games Played	Minutes/ game	Points/ game	FG Pct	3FG Pct	FT Pct	Rebounds/ game	Assists/ game	Turnovers/ game	Assist/Turnover ratio	Steals/ game	Blocks/ game
3	22.1	7.7	55.6	42.9	0.0	4.0	1.7	1.3	1.3	1.0	0.3

SEASON HIGH	CATEGORY	CAREER HIGH
23 (at Purdue, 11/6/24)	Minutes	39 (three times)
11 (vs. Defiance, 11/12/24)	Points	22 (at Chicago State, 1/23/24)
7 (vs. Defiance, 11/12/24)	Rebounds	9 (vs. Western Kentucky, 11/26/23)
4 (vs. Defiance, 11/12/24)	Assists	6 (twice)
2 (at Purdue, 11/6/24)	Steals	5 (vs. Manchester, 11/9/21)
1 (at Purdue, 11/6/24)	Blocks	1 (11 times)
5 (vs. Defiance, 11/12/24)	FG Made	8 (twice)
7 (twice)	FG Attempts	17 (at Chicago State, 1/23/24)
1 (three times)	3-PT Made	6 (at IU Indy, 3/2/23)
3 (at Valparaiso, 11/9/24)	3-PT Attempts	11 (twice)
0	FT Made	4 (vs. Western Kentucky, 11/26/23)
0	FT Attempts	6 (vs. Western Kentucky, 11/26/23)

PRIOR TO PURDUE FORT WAYNE

- Named HCC All-Conference as a senior
- Led Fishers to a sectional title in 2020

CAREER STATS

				Field Goals		3-Point		F-Throws		Rebounds									Scoring	
SEASON	TEAM	GP-GS	MIN/AVG	FG-FGA	FG%	3FG-3FGA	3FG%	FT-FTA	FT%	OFF	DEF	TOT	AVG	PF-FO	A	TO	BLK	STL	PTS	AVG
2021-22	Pur-FW	28-4	683/24.4	45-144	.313	27-101	.267	10-15	.667	4	54	58	2.1	27-1	65	47	2	22	127	4.5
2022-23	Pur-FW	33-15	775/23.5	79-176	.449	51-127	.402	15-25	.600	2	76	78	2.4	34-0	52	36	2	22	224	6.8
2023-24	Pur-FW	36-36	1079/30.0	121-330	.367	73-223	.327	28-40	.700	9	122	131	3.6	72-0	68	59	6	43	343	9.5
2024-25	Pur-FW	3-3	66/22.1	10-18	.556	3-7	.429	0-0	.000	1	11	12	4.0	1-0	5	4	1	3	23	7.7
TOTAL		100-58	2603/26.0	255-668	.382	154-458	.336	53-80	.663	16	263	279	2.8	134-1	190	146	11	90	717	7.2



TIA
MORGAN

Fifth Year | 5-8
Chicago, Ill.
Homewood Flossmoor H.S.
Tyler JC / Arkansas Pine Bluff

GUARD

CAREER AWARDS

SEASON HIGH	CATEGORY	DI CAREER HIGH
20 (at Valparaiso, 11/9/24)	Minutes	38 (vs. Alabama State, 3/10/23)
10 (vs. Defiance, 11/12/24)	Points	15 (twice)
2 (vs. Defiance, 11/12/24)	Rebounds	8 (vs. Philander Smith, 11/15/22)
3 (at Valparaiso, 11/9/24)	Assists	7 (vs. Mississippi Valley State, 3/2/24)
2 (at Valparaiso, 11/9/24)	Steals	4 (vs. Philander Smith, 11/15/22)
0	Blocks	1 (three times)
4 (vs. Defiance, 11/12/24)	FG Made	6 (at Prairie View, 2/18/23)
6 (twice)	FG Attempts	10 (twice)
2 (vs. Defiance, 11/12/24)	3-PT Made	3 (twice)
2 (vs. Defiance, 11/12/24)	3-PT Attempts	5 (four times)
5 (at Valparaiso, 11/9/24)	FT Made	5 (three times)
5 (at Valparaiso, 11/9/24)	FT Attempts	9 (vs. Alcorn State, 3/4/23)

PRIOR TO PURDUE FORT WAYNE

- Spent two years at Tyler Junior College and two years at Arkansas Pine Bluff
- Shot 35.1 percent from 3-point range as a senior at UAPB

GAME-BY-GAME STATS

Opponent	Date	GS	MIN	Total		3-Pointers		Free throws		Rebounds											
				FG-FGA	PCT	3FG-3FGA	PCT	FT-FTA	PCT	OFF	DEF	TOT	AVG	PF	A	TO	BLK	STL	PTS	AVG	
at Purdue	11/06/2024		16:26	1-3	.333	0-1	.000	2-2	1.000	0	1	1	1.0	2	0	2	0	1	4	4.0	
at Valparaiso	11/09/2024		20:14	2-6	.333	0-3	.000	5-5	1.000	1	0	1	1.0	2	3	3	0	2	9	6.5	
Defiance	11/12/2024		15:34	4-6	.667	2-2	1.000	0-1	.000	0	2	2	1.3	0	1	0	0	1	10	7.7	
Totals		0	52:14	7-15	.467	2-6	.333	7-8	.875	1	3	4	1.3	4	4	5	0	4	23	7.7	

Player Averages

Games Played	Minutes/ game	Points/ game	FG Pct	3FG Pct	FT Pct	Rebounds/ game	Assists/ game	Turnovers/ game	Assist/Turnover ratio	Steals/ game	Blocks/ game
3	17.4	7.7	46.7	33.3	87.5	1.3	1.3	1.7	0.8	1.3	0.0

CAREER STATS

				Field Goals		3-Point		F-Throws		Rebounds										Scoring	
SEASON	TEAM	GP-GS	MIN/AVG	FG-FGA	FG%	3FG-3FGA	3FG%	FT-FTA	FT%	OFF	DEF	TOT	AVG	PF-FO	A	TO	BLK	STL	PTS	AVG	
2022-23	UAPB	31-10	666/21.5	54-147	.367	15-53	.283	44-69	.638	19	42	61	2.0	57-2	59	67	2	30	167	5.4	
2023-24	UAPB	15-6	309/20.6	22-61	.361	13-37	.351	10-20	.500	9	25	34	2.3	33-0	30	22	1	9	67	4.5	
2024-25	Pur-FW	3-0	52/17.4	7-15	.467	2-6	.333	7-8	.875	1	3	4	1.3	4-0	4	5	0	4	23	7.7	
TOTAL FOR Pur-FW		3-0	52/17.4	7-15	.467	2-6	.333	7-8	.875	1	3	4	1.3	4-0	4	5	0	4	23	7.7	
TOTAL		49-16	1027/21.0	83-223	.372	30-96	.313	61-97	.629	29	70	99	2.0	94-2	93	94	3	43	257	5.2	



**SYDNEY
FREEMAN**

Fifth Year | 5-8
Albion, Ind.
Central Noble H.S.
Ball State / Dayton

GUARD

11

CAREER AWARDS

- Mid-American Conference All-Freshman Team (2019-20)
- All-Mid-American Conference Honorable Mention (2020-21)

SEASON HIGH	CATEGORY	CAREER HIGH
27 (at Valparaiso, 11/9/24)	Minutes	45 (vs. Central Michigan, 3/3/21)
10 (at Valparaiso, 11/9/24)	Points	28 (at Toledo, 2/27/21)
2 (twice)	Rebounds	9 (vs. Ohio, 3/10/21)
3 (vs. Defiance, 11/12/24)	Assists	11 (vs. Cedarville, 12/29/22)
3 (twice)	Steals	5 (twice)
1 (vs. Defiance, 11/12/24)	Blocks	3 (at Rhode Island, 2/25/23)
4 (twice)	FG Made	8 (at Toledo, 2/27/21)
8 (at Valparaiso, 11/9/24)	FG Attempts	19 (vs. Duquesne, 1/25/23)
2 (at Valparaiso, 11/9/24)	3-PT Made	6 (at Toledo, 2/27/21)
3 (at Valparaiso, 11/9/24)	3-PT Attempts	12 (four times)
0	FT Made	8 (twice)
0	FT Attempts	10 (at Western Michigan, 2/23/22)

PRIOR TO PURDUE FORT WAYNE

- Played three seasons at Ball State and one at Dayton
- Became a 1,000-point scorer against Toledo on December 11, 2022

GAME-BY-GAME STATS

Opponent	Date	GS	MIN	Total		3-Pointers		Free throws		Rebounds				PF A TO BLK STL PTS AVG			
				FG-FGA	PCT	3FG-3FGA	PCT	FT-FTA	PCT	OFF	DEF	TOT	AVG				
at Purdue	11/06/2024	*	09:04	0-2	.000	0-1	.000	0-0	.000	0	0	0	0.0	0	0	1	0
at Valparaiso	11/09/2024	*	27:31	4-8	.500	2-3	.667	0-0	.000	1	1	2	1.0	2	2	1	0
Defiance	11/12/2024	*	20:42	4-7	.571	0-1	.000	0-0	.000	0	2	2	1.3	2	3	1	1
Totals		3	57:17	8-17	.471	2-5	.400	0-0	.000	1	3	4	1.3	4	5	3	1

Player Averages

Games Played	Minutes/ game	Points/ game	FG Pct	3FG Pct	FT Pct	Rebounds/ game	Assists/ game	Turnovers/ game	Assist/Turnover ratio	Steals/ game	Blocks/ game
3	19.1	6.0	47.1	40.0	0.0	1.3	1.7	1.0	1.7	2.0	0.3

CAREER STATS

				Field Goals		3-Point		F-Throws		Rebounds									Scoring	
SEASON	TEAM	GP-GS	MIN/AVG	FG-FGA	FG%	3FG-3FGA	3FG%	FT-FTA	FT%	OFF	DEF	TOT	AVG	PF-FO	A	TO	BLK	STL	PTS	AVG
2019-20	BSU	30-30	847/28.2	98-259	.378	51-154	.331	62-83	.747	6	97	103	3.4	53-0	97	80	16	25	309	10.3
2020-21	BSU	24-24	861/35.9	91-290	.314	54-172	.314	60-73	.822	8	85	93	3.9	45-1	116	93	9	46	296	12.3
2021-22	BSU	31-31	1025/33.1	122-336	.363	55-196	.281	45-55	.818	3	82	85	2.7	48-0	125	69	8	43	344	11.1
2022-23	UD	25-22	868/34.7	98-258	.380	46-135	.341	42-49	.857	10	46	56	2.2	62-0	121	101	7	24	284	11.4
2024-25	Pur-FW	3-3	57/19.1	8-17	.471	2-5	.400	0-0	.000	1	3	4	1.3	4-0	5	3	1	6	18	6.0
TOTAL FOR Pur-FW		3-3	57/19.1	8-17	.471	2-5	.400	0-0	.000	1	3	4	1.3	4-0	5	3	1	6	18	6.0
TOTAL		113-110	3658/32.4	417-1160	.359	208-662	.314	209-260	.804	28	313	341	3.0	212-1	464	346	41	144	1251	11.1



PRIOR TO PURDUE FORT WAYNE

- Led West Catholic to an 88-6 record over four years
- Won four conference and district titles, three regional titles and finished as runner-up once

GAME-BY-GAME STATS

Opponent	Date	GS	MIN	Total		3-Pointers		Free throws		Rebounds				Points						
				FG-FGA	PCT	3FG-3FGA	PCT	FT-FTA	PCT	OFF	DEF	TOT	AVG	PF	A	TO	BLK	STL	PTS	AVG
Defiance	11/12/2024		07:35	0-1	.000	0-1	.000	2-4	.500	1	1	2	2.0	0	0	0	0	1	2	2.0
Totals		0	07:35	0-1	.000	0-1	.000	2-4	.500	1	1	2	2.0	0	0	0	0	1	2	2.0

Player Averages

Games Played	Minutes/ game	Points/ game	FG Pct	3FG Pct	FT Pct	Rebounds/ game	Assists/ game	Turnovers/ game	Assist/Turnover ratio	Steals/ game	Blocks/ game
1	7.6	2.0	0.0	0.0	50.0	2.0	0.0	0.0	0.0	1.0	0.0

CAREER STATS

				Field Goals		3-Point		F-Throws		Rebounds									Scoring	
SEASON	TEAM	GP-GS	MIN/AVG	FG-FGA	FG%	3FG-3FGA	3FG%	FT-FTA	FT%	OFF	DEF	TOT	AVG	PF-FO	A	TO	BLK	STL	PTS	AVG
2024-25	Pur-FW	1-0	8/7.6	0-1	.000	0-1	.000	2-4	.500	1	1	2	2.0	0-0	0	0	0	1	2	2.0
TOTAL		1-0	8/7.6	0-1	.000	0-1	.000	2-4	.500	1	1	2	2.0	0-0	0	0	0	1	2	2.0



13

AMELLIA BROMENSCHENKEL

Graduate Student | 5-11
Mendota, Ill.
Mendota Township H.S.

GUARD

CAREER AWARDS

- 2022-23 All-League Third Team
 - HL Player of the Week (11/27/2023)
 - HL Academic Honor Roll (Fall 2022, 2023 and Spring, 2022, 2023, 2024)
 - CSC Academic All-District (2022-23, 2023-24)
- 2023-24 All-League First Team

GAME-BY-GAME STATS

Opponent	Date	GS	MIN	Total		3-Pointers		Free throws		Rebounds										
				FG-FGA	PCT	3FG-3FGA	PCT	FT-FTA	PCT	OFF	DEF	TOT	AVG	PF	A	TO	BLK	STL	PTS	AVG
at Purdue	11/06/2024	*	33:14	3-7	.429	1-2	.500	4-4	1.000	1	3	4	4.0	5	3	2	2	1	11	11.0
at Valparaiso	11/09/2024	*	35:24	4-16	.250	3-6	.500	3-4	.750	3	2	5	4.5	2	5	0	3	5	14	12.5
Defiance	11/12/2024	*	19:54	5-10	.500	0-3	.000	0-0	.000	2	4	6	5.0	2	1	0	0	1	10	11.7
Totals			3 88:32	12-33	.364	4-11	.364	7-8	.875	6	9	15	5.0	9	9	2	5	7	35	11.7

Player Averages

Games Played	Minutes/ game	Points/ game	FG Pct	3FG Pct	FT Pct	Rebounds/ game	Assists/ game	Turnovers/ game	Assist/Turnover ratio	Steals/ game	Blocks/ game
3	29.5	11.7	36.4	36.4	87.5	5.0	3.0	0.7	4.5	2.3	1.7

SEASON HIGH	CATEGORY	CAREER HIGH
35 (at Valparaiso, 11/9/24)	Minutes	40 (six times)
14 (at Valparaiso, 11/9/24)	Points	27 (twice)
5 (at Valparaiso, 11/9/24)	Rebounds	14 (vs. Saint Louis, 3/29/24)
5 (at Valparaiso, 11/9/24)	Assists	6 (three times)
5 (at Valparaiso, 11/9/24)	Steals	5 (five times)
3 (at Valparaiso, 11/9/24)	Blocks	5 (vs. Taylor, 2/7/22)
5 (vs. Defiance, 11/12/24)	FG Made	11 (vs. Delaware, 11/25/23)
16 (at Valparaiso, 11/9/24)	FG Attempts	21 (vs. No. 15 Maryland, 12/21/22)
3 (at Valparaiso, 11/9/24)	3-PT Made	4 (four times)
6 (at Valparaiso, 11/9/24)	3-PT Attempts	8 (three times)
4 (at Purdue, 11/6/24)	FT Made	10 (vs. Eastern Kentucky, 3/20/24)
4 (twice)	FT Attempts	10 (twice)

PRIOR TO PURDUE FORT WAYNE

- Holds Mendota Township rebounds record with 851 and steals with 291
- Second place in Mendota Township history with 1,752 points
- Forwent her senior season to enroll a semester early at Purdue Fort Wayne

CAREER STATS

				Field Goals		3-Point		F-Throws		Rebounds				Scoring						
SEASON	TEAM	GP-GS	MIN/AVG	FG-FGA	FG%	3FG-3FGA	3FG%	FT-FTA	FT%	OFF	DEF	TOT	AVG	PF-FO	A	TO	BLK	STL	PTS	AVG
2020-21	Pur-FW	14-0	161/11.5	11-33	.333	2-9	.222	4-7	.571	16	22	38	2.7	11-0	5	16	2	3	28	2.0
2021-22	Pur-FW	28-16	743/26.5	72-177	.407	28-86	.326	16-20	.800	38	66	104	3.7	48-1	41	39	13	25	188	6.7
2022-23	Pur-FW	33-32	1077/32.6	156-346	.451	42-124	.339	57-76	.750	54	116	170	5.2	81-4	52	64	19	53	411	12.5
2023-24	Pur-FW	36-36	1220/33.9	182-399	.456	52-138	.377	83-99	.838	60	173	233	6.5	74-0	71	65	25	52	499	13.9
2024-25	Pur-FW	3-3	89/29.5	12-33	.364	4-11	.364	7-8	.875	6	9	15	5.0	9-1	9	2	5	7	35	11.7
TOTAL		114-87	3290/28.9	433-988	.438	128-368	.348	167-210	.795	174	386	560	4.9	223-6	178	186	64	140	1161	10.2



JAZZLYN LINBO
 Senior | 6-2
 Round Lake, Ill.
 Grant Community H.S.

21

FORWARD

CAREER AWARDS

• Horizon League Academic Honor Roll (Spring 2023, Fall 2023, Spring 2024)

SEASON HIGH	CATEGORY	CAREER HIGH
25 (at Purdue, 11/6/24)	Minutes	35 (vs. Indiana State, 12/20/21)
16 (at Purdue, 11/6/24)	Points	20 (at Cleveland State, 1/13/24)
7 (at Valparaiso, 11/9/24)	Rebounds	14 (at IU Indy, 2/9/23)
2 (at Purdue, 11/6/24)	Assists	5 (at Cincinnati, 3/24/24)
1 (vs. Defiance, 11/12/24)	Steals	3 (twice)
2 (twice)	Blocks	5 (at Indiana State, 12/18/22)
6 (at Purdue, 11/6/24)	FG Made	8 (at IU Indy, 2/9/23)
7 (at Purdue, 11/6/24)	FG Attempts	12 (at Cleveland State, 1/13/24)
0	3-PT Made	1 (at Youngstown State, 1/18/24)
0	3-PT Attempts	1 (twice)
4 (at Purdue, 11/6/24)	FT Made	8 (at Cleveland State, 1/13/24)
6 (at Purdue, 11/6/24)	FT Attempts	9 (twice)

PRIOR TO PURDUE FORT WAYNE

• Averaged 14.8 points, 9.2 rebounds and 2.7 blocks per game at Grant Community H.S.

GAME-BY-GAME STATS

Opponent	Date	GS	MIN	Total		3-Pointers		Free throws		Rebounds				PF				PTS		AVG
				FG-FGA	PCT	3FG-3FGA	PCT	FT-FTA	PCT	OFF	DEF	TOT	AVG	A	TO	BLK	STL	PTS	AVG	
at Purdue	11/06/2024	*	25:18	6-7	.857	0-0	.000	4-6	.667	2	4	6	6.0	1	2	1	1	0	16	16.0
at Valparaiso	11/09/2024	*	17:42	1-3	.333	0-0	.000	2-3	.667	1	6	7	6.5	2	1	3	2	0	4	10.0
Defiance	11/12/2024	*	19:54	4-5	.800	0-0	.000	0-0	.000	3	2	5	6.0	1	1	3	2	1	8	9.3
Totals			3 62:53	11-15	.733	0-0	.000	6-9	.667	6	12	18	6.0	4	4	7	5	1	28	9.3

Player Averages

Games Played	Minutes/ game	Points/ game	FG Pct	3FG Pct	FT Pct	Rebounds/ game	Assists/ game	Turnovers/ game	Assist/Turnover ratio	Steals/ game	Blocks/ game
3	21.0	9.3	73.3	0.0	66.7	6.0	1.3	2.3	0.6	0.3	1.7

CAREER STATS

				Field Goals		3-Point		F-Throws		Rebounds										Scoring	
SEASON	TEAM	GP-GS	MIN/AVG	FG-FGA	FG%	3FG-3FGA	3FG%	FT-FTA	FT%	OFF	DEF	TOT	AVG	PF-FO	A	TO	BLK	STL	PTS	AVG	
2021-22	Pur-FW	20-13	359/18.0	44-89	.494	0-0	.000	13-19	.684	32	64	96	4.8	48-3	26	43	10	13	101	5.1	
2022-23	Pur-FW	33-33	671/20.3	80-155	.516	0-0	.000	46-69	.667	39	99	138	4.2	92-5	34	58	35	20	206	6.2	
2023-24	Pur-FW	27-26	620/22.9	92-184	.500	1-2	.500	58-76	.763	44	88	132	4.9	57-2	44	48	18	18	243	9.0	
2024-25	Pur-FW	3-3	63/21.0	11-15	.733	0-0	.000	6-9	.667	6	12	18	6.0	4-0	4	7	5	1	28	9.3	
TOTAL		83-75	1712/20.6	227-443	.512	1-2	.500	123-173	.711	121	263	384	4.6	201-10	108	156	68	52	578	7.0	



LAUREN ROSS

22

Graduate Student | 5-10

Muskegon, Mich.

Reeths-Puffer H.S.

W. Michigan / Michigan St.

GUARD

CAREER AWARDS

- All-MAC Honorable Mention (2022-23)
 • Third Team All-MAC (2021-22)
 • MAC Player of the Week (12/7/2021, 2/15/2022, 12/19/2022)
 • CSC Academic All-District Team & All-America Third Team (2022-23)
- Academic All-MAC (2021-22)
 • MAC All-Freshman Team (2021-22)

GAME-BY-GAME STATS

Opponent	Date	GS	MIN	Total		3-Pointers		Free throws		Rebounds											
				FG-FGA	PCT	3FG-3FGA	PCT	FT-FTA	PCT	OFF	DEF	TOT	AVG	PF	A	TO	BLK	STL	PTS	AVG	
at Purdue	11/06/2024	*	23:53	3-11	.273	2-8	.250	3-4	.750	0	3	3	3.0	4	3	0	0	1	11	11.0	
at Valparaiso	11/09/2024	*	27:11	6-8	.750	4-6	.667	2-2	1.000	2	5	7	5.0	4	1	3	0	1	18	14.5	
Defiance	11/12/2024	*	20:14	5-8	.625	3-4	.750	2-2	1.000	0	3	3	4.3	2	2	0	0	0	15	14.7	
Totals		3	71:18	14-27	.519	9-18	.500	7-8	.875	2	11	13	4.3	10	6	3	0	2	44	14.7	

Player Averages

Games Played	Minutes/ game	Points/ game	FG Pct	3FG Pct	FT Pct	Rebounds/ game	Assists/ game	Turnovers/ game	Assist/Turnover ratio	Steals/ game	Blocks/ game
3	23.8	14.7	51.9	50.0	87.5	4.3	2.0	1.0	2.0	0.7	0.0

SEASON HIGH	CATEGORY	CAREER HIGH
27 (at Valparaiso, 11/9/24)	Minutes	39 (four times)
18 (at Valparaiso, 11/9/24)	Points	37 (at Ohio, 2/12/22)
7 (at Valparaiso, 11/9/24)	Rebounds	12 (at Central Michigan, 1/5/22)
3 (at Purdue, 11/6/24)	Assists	8 (vs. Ball State, 1/7/23)
1 (twice)	Steals	4 (twice)
0	Blocks	1 (six times)
6 (at Valparaiso, 11/9/24)	FG Made	11 (four times)
11 (at Purdue, 11/6/24)	FG Attempts	22 (vs. Northern Illinois, 1/11/23)
4 (at Valparaiso, 11/9/24)	3-PT Made	7 (at Ohio, 2/12/22)
8 (at Purdue, 11/6/24)	3-PT Attempts	11 (at Ohio, 2/12/22)
3 (at Purdue, 11/6/24)	FT Made	14 (at Valparaiso, 12/7/22)
4 (at Purdue, 11/6/24)	FT Attempts	18 (at Valparaiso, 12/7/22)

PRIOR TO PURDUE FORT WAYNE

- Was Reeths-Puffer's all-time leading scorer with 1,587 points
 • Played three seasons at Western Michigan and one at Michigan State

CAREER STATS

				Field Goals		3-Point		F-Throws		Rebounds									Scoring	
SEASON	TEAM	GP-GS	MIN/AVG	FG-FGA	FG%	3FG-3FGA	3FG%	FT-FTA	FT%	OFF	DEF	TOT	AVG	PF-FO	A	TO	BLK	STL	PTS	AVG
2020-21	WMU	4-0	91/22.8	12-34	.353	4-16	.250	8-13	.615	3	13	16	4.0	7-0	2	10	0	2	36	9.0
2021-22	WMU	29-29	908/31.3	178-415	.429	56-169	.331	90-111	.811	28	115	143	4.9	62-1	44	67	5	35	502	17.3
2022-23	WMU	17-17	567/33.4	121-260	.465	35-102	.343	94-112	.839	22	60	82	4.8	42-0	40	59	1	24	371	21.8
2023-24	MSU	23-0	193/8.4	17-52	.327	13-41	.317	6-7	.857	2	19	21	0.9	13-0	17	4	0	1	53	2.3
2024-25	Pur-FW	3-3	71/23.8	14-27	.519	9-18	.500	7-8	.875	2	11	13	4.3	10-0	6	3	0	2	44	14.7
TOTAL FOR Pur-FW		3-3	71/23.8	14-27	.519	9-18	.500	7-8	.875	2	11	13	4.3	10-0	6	3	0	2	44	14.7
TOTAL		76-49	1831/24.1	342-788	.434	117-346	.338	205-251	.817	57	218	275	3.6	134-1	109	143	6	64	1006	13.2



JORDAN REID

23

Graduate Student | 5-10
 New Palestine, Ind.
 New Palestine H.S.
 Indiana Wesleyan

FORWARD

CAREER AWARDS

- '23-'24 NAIA All-America Third Team
 • '21-'22, '22-'23 All-Crossroads Second Team
 • '22-'23, '23-'24 Crossroads All-Defensive
 • Crossroads League Player of the Week (2/27/23)
- '23-'24 All-Crossroads First Team
 • '20-'21 All-Crossroads HM
 • '20-'21 Crossroads All-Freshman

GAME-BY-GAME STATS

Opponent	Date	GS	MIN	Total		3-Pointers		Free throws		Rebounds											
				FG-FGA	PCT	3FG-3FGA	PCT	FT-FTA	PCT	OFF	DEF	TOT	AVG	PF	A	TO	BLK	STL	PTS	AVG	
at Purdue	11/06/2024		28:54	4-11	.364	0-1	.000	3-7	.429	1	3	4	4.0	1	1	4	0	1	11	11.0	
at Valparaiso	11/09/2024		17:08	3-5	.600	0-0	.000	0-0	.000	1	3	4	4.0	1	0	2	0	0	6	8.5	
Defiance	11/12/2024		13:18	3-4	.750	0-0	.000	1-2	.500	2	1	3	3.7	2	2	1	0	0	7	8.0	
Totals		0	59:20	10-20	.500	0-1	.000	4-9	.444	4	7	11	3.7	4	3	7	0	1	24	8.0	

Player Averages

Games Played	Minutes/ game	Points/ game	FG Pct	3FG Pct	FT Pct	Rebounds/ game	Assists/ game	Turnovers/ game	Assist/Turnover ratio	Steals/ game	Blocks/ game
3	19.8	8.0	50.0	0.0	44.4	3.7	1.0	2.3	0.4	0.3	0.0

SEASON HIGH	CATEGORY	DI CAREER HIGH
28 (at Purdue, 11/6/24)	Minutes	28 (at Purdue, 11/6/24)
11 (at Purdue, 11/6/24)	Points	11 (at Purdue, 11/6/24)
4 (twice)	Rebounds	4 (twice)
2 (vs. Defiance, 11/12/24)	Assists	2 (vs. Defiance, 11/12/24)
1 (at Purdue, 11/6/24)	Steals	1 (at Purdue, 11/6/24)
0	Blocks	0
4 (at Purdue, 11/6/24)	FG Made	4 (at Purdue, 11/6/24)
11 (at Purdue, 11/6/24)	FG Attempts	11 (at Purdue, 11/6/24)
0	3-PT Made	0
1 (at Purdue, 11/6/24)	3-PT Attempts	1 (at Purdue, 11/6/24)
3 (at Purdue, 11/6/24)	FT Made	3 (at Purdue, 11/6/24)
7 (at Purdue, 11/6/24)	FT Attempts	7 (at Purdue, 11/6/24)

PRIOR TO PURDUE FORT WAYNE

- Was an NAIA All-America Third Team Selection for Indiana Wesleyan
 • Led IWU to the NAIA Round of 16 in 2023-24
 • Won a state championship as a kicker for New Palestine's football team in 2019

CAREER STATS

				Field Goals		3-Point		F-Throws		Rebounds									Scoring	
SEASON	TEAM	GP-GS	MIN/AVG	FG-FGA	FG%	3FG-3FGA	3FG%	FT-FTA	FT%	OFF	DEF	TOT	AVG	PF-FO	A	TO	BLK	STL	PTS	AVG
2024-25	Pur-FW	3-0	59/19.8	10-20	.500	0-1	.000	4-9	.444	4	7	11	3.7	4-0	3	7	0	1	24	8.0
TOTAL		3-0	59/19.8	10-20	.500	0-1	.000	4-9	.444	4	7	11	3.7	4-0	3	7	0	1	24	8.0



MADelyn
GEERS

24

Freshman | 5-9
Kent City, Mich.
Kent City Community H.S.

GUARD

CAREER AWARDS

SEASON HIGH	CATEGORY	CAREER HIGH
9 (vs. Defiance, 11/12/24)	Minutes	9 (vs. Defiance, 11/12/24)
4 (vs. Defiance, 11/12/24)	Points	4 (vs. Defiance, 11/12/24)
1 (vs. Defiance, 11/12/24)	Rebounds	1 (vs. Defiance, 11/12/24)
0	Assists	0
1 (vs. Defiance, 11/12/24)	Steals	1 (vs. Defiance, 11/12/24)
0	Blocks	0
2 (vs. Defiance, 11/12/24)	FG Made	2 (vs. Defiance, 11/12/24)
4 (vs. Defiance, 11/12/24)	FG Attempts	4 (vs. Defiance, 11/12/24)
0	3-PT Made	0
0	3-PT Attempts	0
0	FT Made	0
0	FT Attempts	0

PRIOR TO PURDUE FORT WAYNE

- Four-time First Team All-Conference selection at Kent City Community
- Played in the state finals in her freshman and sophomore seasons

GAME-BY-GAME STATS

Opponent	Date	GS	MIN	Total		3-Pointers		Free throws		Rebounds										
				FG-FGA	PCT	3FG-3FGA	PCT	FT-FTA	PCT	OFF	DEF	TOT	AVG	PF	A	TO	BLK	STL	PTS	AVG
Defiance	11/12/2024		09:09	2-4	.500	0-0	.000	0-0	.000	0	1	1	1.0	1	0	0	0	1	4	4.0
Totals		0	09:09	2-4	.500	0-0	.000	0-0	.000	0	1	1	1.0	1	0	0	0	1	4	4.0

Player Averages

Games Played	Minutes/ game	Points/ game	FG Pct	3FG Pct	FT Pct	Rebounds/ game	Assists/ game	Turnovers/ game	Assist/Turnover ratio	Steals/ game	Blocks/ game
1	9.2	4.0	50.0	0.0	0.0	1.0	0.0	0.0	0.0	1.0	0.0

CAREER STATS

				Field Goals		3-Point		F-Throws		Rebounds											Scoring	
SEASON	TEAM	GP-GS	MIN/AVG	FG-FGA	FG%	3FG-3FGA	3FG%	FT-FTA	FT%	OFF	DEF	TOT	AVG	PF-FO	A	TO	BLK	STL	PTS	AVG		
2024-25	Pur-FW	1-0	9/9.2	2-4	.500	0-0	.000	0-0	.000	0	1	1	1.0	1-0	0	0	0	1	4	4.0		
TOTAL		1-0	9/9.2	2-4	.500	0-0	.000	0-0	.000	0	1	1	1.0	1-0	0	0	0	1	4	4.0		



RENNA SCHWIETERMAN
 Sophomore | 6-0
 Portland, Ind.
 Jay County H.S.

30
FORWARD

CAREER AWARDS

- 2023-24 Horizon League All-Freshman Team
- Horizon League Freshman of the Week (12/4/2023, 1/2/2024)

GAME-BY-GAME STATS

Opponent	Date	GS	MIN	Total		3-Pointers		Free throws		Rebounds										
				FG-FGA	PCT	3FG-3FGA	PCT	FT-FTA	PCT	OFF	DEF	TOT	AVG	PF	A	TO	BLK	STL	PTS	AVG
at Purdue	11/06/2024		18:05	3-6	.500	1-3	.333	1-2	.500	1	3	4	4.0	4	0	3	0	0	8	8.0
at Valparaiso	11/09/2024		21:29	2-6	.333	1-3	.333	1-2	.500	2	1	3	3.5	2	0	1	0	1	6	7.0
Defiance	11/12/2024		13:44	2-5	.400	1-3	.333	2-2	1.000	0	4	4	3.7	1	0	0	0	1	7	7.0
Totals		0	53:18	7-17	.412	3-9	.333	4-6	.667	3	8	11	3.7	7	0	4	0	2	21	7.0

Player Averages

Games Played	Minutes/ game	Points/ game	FG Pct	3FG Pct	FT Pct	Rebounds/ game	Assists/ game	Turnovers/ game	Assist/Turnover ratio	Steals/ game	Blocks/ game
3	17.8	7.0	41.2	33.3	66.7	3.7	0.0	1.3	0.0	0.7	0.0

SEASON HIGH	CATEGORY	CAREER HIGH
21 (at Valparaiso, 11/9/24)	Minutes	29 (vs. Wright State, 12/23/23)
8 (at Purdue, 11/6/24)	Points	28 (vs. Great Lakes Christian, 11/11/23)
4 (twice)	Rebounds	6 (five times)
0	Assists	4 (at Chicago State, 1/23/24)
1 (twice)	Steals	5 (vs. Milwaukee, 2/15/24)
0	Blocks	1 (five times)
3 (at Purdue, 11/6/24)	FG Made	9 (vs. Great Lakes Christian, 11/11/23)
6 (twice)	FG Attempts	15 (vs. Great Lakes Christian, 11/11/23)
1 (three times)	3-PT Made	6 (vs. Great Lakes Christian, 11/11/23)
3 (three times)	3-PT Attempts	8 (vs. Great Lakes Christian, 11/11/23)
2 (vs. Defiance, 11/12/24)	FT Made	5 (vs. Western Kentucky, 11/26/23)
2 (three times)	FT Attempts	6 (twice)

PRIOR TO PURDUE FORT WAYNE

- All-State honoree at Jay County
- Was also an All-Conference softball player

CAREER STATS

				Field Goals		3-Point		F-Throws		Rebounds											Scoring	
SEASON	TEAM	GP-GS	MIN/AVG	FG-FGA	FG%	3FG-3FGA	3FG%	FT-FTA	FT%	OFF	DEF	TOT	AVG	PF-FO	A	TO	BLK	STL			PTS	AVG
2023-24	Pur-FW	35-10	561/16.0	72-205	.351	33-114	.289	35-48	.729	27	75	102	2.9	84-5	25	53	5	29			212	6.1
2024-25	Pur-FW	3-0	53/17.8	7-17	.412	3-9	.333	4-6	.667	3	8	11	3.7	7-0	0	4	0	2			21	7.0
TOTAL		38-10	614/16.2	79-222	.356	36-123	.293	39-54	.722	30	83	113	3.0	91-5	25	57	5	31			233	6.1



SYDNEY GRABER
32

Fifth Year | 6-1
Fort Wayne, Ind.
Homestead H.S.
Central Michigan

FORWARD

CAREER AWARDS

- Horizon League Academic Honor Roll (Fall 2023, Spring 2024)
- CSC Academic All-District (2023-24)

GAME-BY-GAME STATS

Opponent	Date	GS	MIN	Total		3-Pointers		Free throws		Rebounds				PF	A	TO	BLK	STL	PTS	AVG
				FG-FGA	PCT	3FG-3FGA	PCT	FT-FTA	PCT	OFF	DEF	TOT	AVG							
at Purdue	11/06/2024		12:03	0-3	.000	0-0	.000	2-2	1.000	1	1	2	2.0	0	1	1	0	1	2	2.0
at Valparaiso	11/09/2024		04:33	1-1	1.000	0-0	.000	0-1	.000	1	0	1	1.5	1	0	2	0	0	2	2.0
Defiance	11/12/2024		17:45	4-7	.571	0-1	.000	0-0	.000	3	0	3	2.0	0	5	1	0	0	8	4.0
Totals		0	34:20	5-11	.455	0-1	.000	2-3	.667	5	1	6	2.0	1	6	4	0	1	12	4.0

Player Averages

Games Played	Minutes/ game	Points/ game	FG Pct	3FG Pct	FT Pct	Rebounds/ game	Assists/ game	Turnovers/ game	Assist/Turnover ratio	Steals/ game	Blocks/ game
3	11.4	4.0	45.5	0.0	66.7	2.0	2.0	1.3	1.5	0.3	0.0

SEASON HIGH	CATEGORY	CAREER HIGH
17 (vs. Defiance, 11/12/24)	Minutes	28 (at Western Michigan, 12/17/23)
8 (vs. Defiance, 11/12/24)	Points	11 (twice)
3 (vs. Defiance, 11/12/24)	Rebounds	9 (at Western Michigan, 12/17/23)
5 (vs. Defiance, 11/12/24)	Assists	5 (vs. Defiance, 11/12/24)
1 (at Purdue, 11/6/24)	Steals	4 (vs. Chicago State, 11/17/22)
0	Blocks	1 (five times)
4 (vs. Defiance, 11/12/24)	FG Made	5 (vs. Great Lakes Christian, 11/11/23)
7 (vs. Defiance, 11/12/24)	FG Attempts	9 (vs. IU Indy, 2/3/24)
0	3-PT Made	1 (twice)
1 (vs. Defiance, 11/12/24)	3-PT Attempts	2 (vs. IU Indy, 2/3/24)
2 (at Purdue, 11/6/24)	FT Made	3 (three times)
2 (at Purdue, 11/6/24)	FT Attempts	6 (vs. Milwaukee, 2/15/24)

PRIOR TO PURDUE FORT WAYNE

- Played for 2021 NCAA Tournament participant Central Michigan
- Averaged 15.1 points per game as a senior at Homestead

CAREER STATS

				Field Goals		3-Point		F-Throws		Rebounds											Scoring	
SEASON	TEAM	GP-GS	MIN/AVG	FG-FGA	FG%	3FG-3FGA	3FG%	FT-FTA	FT%	OFF	DEF	TOT	AVG	PF-FO	A	TO	BLK	STL	PTS	AVG		
2020-21	CMU	12-0	56/4.6	3-10	.300	1-4	.250	3-4	.750	4	5	9	0.8	11-0	2	3	0	1	10	0.8		
2021-22	CMU	13-0	89/6.9	2-13	.154	0-0	.000	2-2	1.000	2	14	16	1.2	9-0	1	5	0	4	6	0.5		
2022-23	Pur-FW	25-0	187/7.5	14-43	.326	0-4	.000	4-10	.400	11	22	33	1.3	24-0	9	15	1	22	32	1.3		
2023-24	Pur-FW	34-0	453/13.3	57-113	.504	1-5	.200	19-47	.404	40	58	98	2.9	51-1	28	27	4	23	134	3.9		
2024-25	Pur-FW	3-0	34/11.4	5-11	.455	0-1	.000	2-3	.667	5	1	6	2.0	1-0	6	4	0	1	12	4.0		
TOTAL FOR Pur-FW		62-0	675/10.9	76-167	.455	1-10	.100	25-60	.417	56	81	137	2.2	76-1	43	46	5	46	178	2.9		
TOTAL		87-0	820/9.4	81-190	.426	2-14	.143	30-66	.455	62	100	162	1.9	96-1	46	54	5	51	194	2.2		



**HILLARY
OFFING**

45

Sophomore | 5-11
Irmo, S.C.
Dutch Fork H.S.
Penn State Lehigh Valley

FORWARD

CAREER AWARDS

GAME-BY-GAME STATS

CAREER STATS

SEASON HIGH	CATEGORY	DI CAREER HIGH
0	Minutes	0
0	Points	0
0	Rebounds	0
0	Assists	0
0	Steals	0
0	Blocks	0
0	FG Made	0
0	FG Attempts	0
0	3-PT Made	0
0	3-PT Attempts	0
0	FT Made	0
0	FT Attempts	0

PRIOR TO PURDUE FORT WAYNE

- Averaged 17.1 points and 10.1 rebounds per game at Penn State Lehigh Valley
- Named an All-State selection twice in high school



2024-25 Purdue Fort Wayne Women's Basketball Combined Team Statistics All games

Page 1/1
as of Nov 13, 2024

Game Records

Record	Overall	Home	Away	Neutral
ALL GAMES	2-1	1-0	1-1	0-0
CONFERENCE	0-0	0-0	0-0	0-0
NON-CONFERENCE	2-1	1-0	1-1	0-0

Score by Periods

Team	1st	2nd	3rd	4th	OT	TOT
Purdue Fort Wayne	50	61	62	80	0	253
Opponents	43	52	39	40	0	174

Team Box Score

No. Player					Total		3-Point		F-Throw		Rebounds													
		GP-GS	MIN	AVG	FG-FGA	FG%	3FG-3FGA	3FG%	FT-FTA	FT%	OFF	DEF	TOT	AVG	PF	DQ	A	TO	BLK	STL	PTS	AVG		
22	ROSS, Lauren	3-3	71:18	23.8	14-27	.519	9-18	.500	7-8	.875	2	11	13	4.3	10	0	6	3	0	2	44	14.7		
13	BROMENSCHENKEL, Amellia	3-3	88:32	29.5	12-33	.364	4-11	.364	7-8	.875	6	9	15	5.0	9	1	9	2	5	7	35	11.7		
21	LINBO, Jazzlyn	3-3	62:53	21.0	11-15	.733	0-0	.000	6-9	.667	6	12	18	6.0	4	0	4	7	5	1	28	9.3		
23	REID, Jordan	3-0	59:20	19.8	10-20	.500	0-1	.000	4-9	.444	4	7	11	3.7	4	0	3	7	0	1	24	8.0		
5	EMMERSON, Audra	3-3	66:12	22.1	10-18	.556	3-7	.429	0-0	.000	1	11	12	4.0	1	0	5	4	1	3	23	7.7		
7	MORGAN, Tia	3-0	52:14	17.4	7-15	.467	2-6	.333	7-8	.875	1	3	4	1.3	4	0	4	5	0	4	23	7.7		
30	SCHWIETERMAN, Renna	3-0	53:18	17.8	7-17	.412	3-9	.333	4-6	.667	3	8	11	3.7	7	0	0	4	0	2	21	7.0		
11	FREEMAN, Sydney	3-3	57:17	19.1	8-17	.471	2-5	.400	0-0	.000	1	3	4	1.3	4	0	5	3	1	6	18	6.0		
4	RIGGS, Ella	1-0	06:02	6.0	1-1	1.000	1-1	1.000	2-3	.667	1	0	1	1.0	1	0	0	0	0	2	5	5.0		
2	STEINAUER, Taeya	3-0	31:50	10.6	6-12	.500	1-4	.250	1-2	.500	1	2	3	1.0	3	0	3	0	0	4	14	4.7		
32	GRABER, Sydney	3-0	34:20	11.4	5-11	.455	0-1	.000	2-3	.667	5	1	6	2.0	1	0	6	4	0	1	12	4.0		
24	GEERS, Madelyn	1-0	09:09	9.2	2-4	.500	0-0	.000	0-0	.000	0	1	1	1.0	1	0	0	0	0	1	4	4.0		
12	POLEGA, Reese	1-0	07:35	7.6	0-1	.000	0-1	.000	2-4	.500	1	1	2	2.0	0	0	0	0	0	1	2	2.0		
Team											6	5	11					1						
Total		3	600		93-191	.487	25-64	.391	42-60	.700	38	74	112	37.3	49	1	45	40	12	35	253	84.3		
Opponents		3	600		65-160	.406	14-53	.264	30-45	.667	26	68	94	31.3	58	0	31	72	10	15	174	58.0		

Team Statistics

	PUR-FW	OPP
Scoring		
Points per game	253	174
Scoring margin	84.3	58.0
	+26.3	-
Field goals-att		
Field goal pct	93-191	65-160
	.487	.406
3 point fg-att		
3-point FG pct	25-64	14-53
	.391	.264
3-pt FG made per game	8.3	4.7
Free throws-att		
Free throw pct	42-60	30-45
	.700	.667
F-Throws made per game	14.0	10.0
Rebounds		
Rebounds per game	112	94
	37.3	31.3
Rebounding margin	+6.0	-
Assists		
Assists per game	45	31
	15.0	10.3
Turnovers		
Turnovers per game	40	72
	13.3	24.0
Turnover margin	+10.7	-
Assist/turnover ratio	1.1	0.4
Steals		
Steals per game	35	15
	11.7	5.0
Blocks		
Blocks per game	12	10
	4.0	3.3
Winning streak		
Home win streak	2	-
	1	-
Attendance		
Home games-Avg/Game	0	4024
Neutral site-Avg/Game	1-0	2-2012
	-	0-0

Team Results

Date	Opponent		Score	Att.
11/06/2024	at Purdue	L	77-87	3531
11/09/2024	at Valparaiso	W	72-56	493
11/12/2024	Defiance	W	104-31	0



2024-25 Purdue Fort Wayne Women's Basketball
Team Game-by-Game
All games

Page 1/1
as of Nov 13, 2024

			Total		3-Pointers		Free throws		Rebounds											
Opponent	Date	Score		FG-FGA	PCT	3FG-3FGA	PCT	FT-FTA	PCT	OFF	DEF	TOT	AVG	PF	A	TO	BLK	STL	PTS	AVG
at Purdue	11/06/2024	77-87	L	26-59	.441	6-19	.316	19-27	.704	9	23	32	32.0	18	11	15	4	7	77	77.0
at Valparaiso	11/09/2024	72-56	W	24-59	.407	11-26	.423	13-17	.765	14	21	35	33.5	17	13	18	5	12	72	74.5
Defiance	11/12/2024	104-31	W	43-73	.589	8-19	.421	10-16	.625	15	30	45	37.3	14	21	7	3	16	104	84.3
Total		253		93-191	.487	25-64	.391	42-60	.700	38	74	112	37.3	49	45	40	12	35	253	84.3
Opponents		174		65-160	.406	14-53	.264	30-45	.667	26	68	94	31.3	58	31	72	10	15	174	58.0

Purdue Fort Wayne Averages

Games Played	Points/game	FG Pct	3FG Pct	FT Pct	Rebounds/game	Assists/game	Turnovers/game	Assist/Turnover ratio	Steals/game	Blocks/game
3	84.3	48.7	39.1	70.0	37.3	15.0	13.3	1.1	11.7	4.0



2024-25 Purdue Fort Wayne Women's Basketball
Combined Team Statistics
In Conference games

Page 1/1
as of Nov 13, 2024

Game Records

Record	Overall	Home	Away	Neutral
ALL GAMES	0-0	0-0	0-0	0-0
CONFERENCE	0-0	0-0	0-0	0-0
NON-CONFERENCE	0-0	0-0	0-0	0-0

Score by Periods

Team	1st	2nd	3rd	4th	OT	TOT
Purdue Fort Wayne	0	0	0	0	0	0
Opponents	0	0	0	0	0	0

Team Box Score

No.	Player				Total		3-Point		F-Throw		Rebounds											
		GP-GS	MIN	AVG	FG-FGA	FG%	3FG-3FGA	3FG%	FT-FTA	FT%	OFF	DEF	TOT	AVG	PF	DQ	A	TO	BLK	STL	PTS	AVG
Team																						
Total		0	0		0-0	.000	0-0	.000	0-0	.000	0	0	0	0.0	0	0	0	0	0	0	0	0.0
Opponents		0	0		0-0	.000	0-0	.000	0-0	.000	0	0	0	0.0	0	0	0	0	0	0	0	0.0

Team Statistics

	PUR-FW	OPP
Scoring		
Points per game	0.0	0.0
Scoring margin	0.0	-
Field goals-att		
Field goal pct	.000	.000
3 point fg-att		
3-point FG pct	.000	.000
3-pt FG made per game	0.0	0.0
Free throws-att		
Free throw pct	.000	.000
F-Throws made per game	0.0	0.0
Rebounds		
Rebounds per game	0.0	0.0
Rebounding margin	0.0	-
Assists		
Assists per game	0.0	0.0
Turnovers		
Turnovers per game	0.0	0.0
Turnover margin	0.0	-
Assist/turnover ratio	0.0	0.0
Steals		
Steals per game	0.0	0.0
Blocks		
Blocks per game	0.0	0.0
Winning streak		
Home win streak	0	-
Attendance		
Home games-Avg/Game	0-0	0-0
Neutral site-Avg/Game	-	0-0

Team Results

Date	Opponent	Score	Att.
------	----------	-------	------

TV/RADIO ROSTER



2 TAEYA STEINAUER
5-11 | Guard | Fr.
Oakville, Ontario



4 ELLA RIGGS
5-9 | Guard | R-So.
Cincinnati, Ohio



5 AUDRA EMMERSON
5-7 | Guard | Sr.
Fishers, Ind.

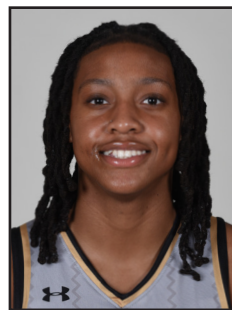

7 TIA MORGAN
5-8 | Guard | 5th
Chicago, Ill.



11 SYDNEY FREEMAN
5-8 | Guard | 5th
Albion, Ind.



12 REESE POLEGA
6-1 | Guard/Forward | Fr.
Grand Rapids, Mich.



13 AMELIA BROMENSCHENKEL
5-11 | Guard | Gr.
Mendota, Ill.



21 JAZZLYN LINBO
6-2 | Forward | Sr.
Round Lake, Ill.



22 LAUREN ROSS
5-10 | Guard | Gr.
Muskegon, Mich.



23 JORDAN REID
5-10 | Forward | Gr.
New Palestine, Ind.



24 MADELYN GEERS
5-9 | Guard | Fr.
Kent City, Mich.



30 RENNA SCHWIETERMAN
6-0 | Forward | So.
Portland, Ind.



32 SYDNEY GRABER
6-1 | Forward | 5th
Fort Wayne, Ind.



45 HILLARY OFFING
5-11 | Forward | So.
Irmo, S.C.



MARIA MARCHESANO
Head Coach
Butler '05



STEVEN ASHER
Associate Head Coach
James Madison '12



JAZMYNE GEIST
Assistant Coach
Northern Kentucky '21



QUINCY CUNNINGHAM
Assistant Coach
Maryland '22



SHAYLA SELLERS
Assistant Coach
Purdue Fort Wayne '24



WAYNE KREIGER
Assistant Coach
Manchester '64



ZANE DRAPER
Director of Operations
Rochester Christian '24