



# WOMEN'S BASKETBALL

## #11/12 Kentucky Wildcats vs. Hofstra Lions

Sunday, Dec. 28 at 2 p.m. ET | Historic Memorial Coliseum (6,250 approx.) in Lexington, Ky.

**TV - SEC Network+**  
PxP: Noah Frary  
Analyst: Christi Thomas

**Radio**  
630 AM WLAP (Lexington)  
790 AM WKRD (Louisville)  
PxP: Darren Headrick

**Live Stats**  
kentucky.statbroadcast.com

**Tickets**  
ukathletics.com/ticketing

**Follow the Wildcats**  
X: @KentuckyWBB  
Instagram: @KentuckyWBB  
Facebook: /KentuckyWBB  
TikTok: @KentuckyWBB

### SCHEDULE

#### NOVEMBER

3	MOREHEAD STATE	SEC NETWORK+	W, 75-59 (+16)
6	MONMOUTH	SEC NETWORK+	W, 104-46 (+58)
9	at Buffalo	ESPN+	W, 81-47 (+34)
12	USC UPSTATE	SEC NETWORK+	W, 90-30 (+60)
15	at Marshall	ESPN+	W, 76-44 (+32)
18	PURDUE	SEC NETWORK	W, 76-35 (+41)
22	at #21/19 Louisville	CW	W, 72-62 (+10)
26	vs. #7/6 Maryland^	FloSports	L, 74-66 (-8)
28	vs. Morgan State^	FloSports	W, 101-39 (+62)

#### DECEMBER

3	at Miami%	ESPN2	W, 64-48 (+16)
7	CENTRAL MICHIGAN	SEC NETWORK+	W, 82-55 (+27)
14	at Belmont	ESPN+	W, 77-69 (+8)
19	WRIGHT STATE	SEC NETWORK+	W, 96-53 (+43)
28	HOFSTRA	SEC NETWORK+	2 P.M. ET

#### JANUARY

1	at LSU*	SEC Network+	8 p.m. ET
4	MISSOURI*	SEC NETWORK	NOON ET
8	at Alabama*	SEC Network+	7 p.m. ET
11	OKLAHOMA*	SEC NETWORK	4 P.M. ET
15	FLORIDA*	SEC NETWORK+	7 P.M. ET
18	at Mississippi State*	SEC Network+	3 p.m. ET
22	at Tennessee*	SEC Network	6:30 p.m. ET
25	GEORGIA*	SEC NETWORK	NOON

#### FEBRUARY

1	at Arkansas*	SEC Network	2 p.m. ET
5	VANDERBILT*	SEC NETWORK+	7 P.M. ET
9	at Texas*	SEC Network	7:30 p.m. ET
12	TEXAS A&M*	SEC NETWORK	6:30 P.M. ET
15	OLE MISS*	SEC NETWORK	2 P.M. ET
22	at Vanderbilt*	SEC Network+	3 p.m. ET
26	at Auburn*	SEC Network+	7 p.m. ET
1	SOUTH CAROLINA*	SEC NETWORK+	2 P.M. ET

#### MARCH

4-8	SEC Tournament	SEC Network	All Day
20-23	First & Second Rounds	TBA	TBA
27-30	Regional Rounds (Fort Worth / Sacramento)	TBA	TBA

#### APRIL

3	Final Four (Phoenix)	TBA	TBA
5	Championship Game (Phoenix)	TBA	TBA

All times in ET

**BOLD / ALL CAPS** – Home game

^ – Discover Puerto Rico at Coliseo Guillermo Angulo Carolina in San Juan, Puerto Rico

% – SEC / ACC Challenge

\* – SEC game

### GAME 14



**Record:** 12-1, 0-0 SEC  
**Home:** 6-0 | **Away:** 5-0 | **Neutral:** 1-1  
**Ranking:** 11 (AP) / 12 (Coaches) / 7 (NET)  
**Last Game:** def. Wright State (H), 96-53  
**Head Coach:** Kenny Brooks (JMU, '92)  
**Overall:** 552-213 (.722) (24th Season)  
**at UK:** 35-9 (.795) (Second Season)



**Record:** 2-8, 1-2 Horizon  
**Home:** 1-3 | **Away:** 1-3 | **Neutral:** 0-2  
**Ranking:** NR (AP) / NR (Coaches) / 307 (NET)  
**Last Game:** def. by UAlbany (A), 52-43  
**Head Coach:** Danielle Santos Atkinson (Florida, '06)  
**Overall:** 58-124 (.319) (Seventh Season)  
**at Hofstra.:** 58-124 (.319) (Seventh Season)

### SIDE-BY-SIDE

Kentucky	Statistic	Hofstra
81.5	Points Per Game	55.1
42.9	Rebounds Per Game	33.9
18.7	Assists Per Game	11.2
8.2	Blocks Per Game	1.9
6.4	Steals Per Game	7.3
10.7	Turnovers Per Game	18.5
46.3	Field-Goal Percentage	37.5
31.4	3-Point Field-Goal Percentage	26.7
76.2	Free-Throw Percentage	70.3
1.7	Assist-Turnover Ratio	0.6

### PROJECTED STARTERS



#### #0 • JORDAN OBI • G • GR • 6-1

PPG	RPG	APG	SPG	BPG	3PG	FG%	3FG%	FT%
11.6	7.0	1.1	0.6	0.8	0.4	55.8%	26.3%	71.4%



#### #5 • TONIE MORGAN • G • SR • 5-9

PPG	RPG	APG	SPG	BPG	3PG	FG%	3FG%	FT%
13.2	3.2	8.3	1.1	0.7	0.6	48.0%	33.3%	86.3%



#### #7 • TEONNI KEY • F • SR • 6-5

PPG	RPG	APG	SPG	BPG	3PG	FG%	3FG%	FT%
11.0	5.8	1.2	0.9	1.6	0.1	55.9%	10.0%	71.1%



#### #13 • CLARA STRACK • C • JR • 6-5

PPG	RPG	APG	SPG	BPG	3PG	FG%	3FG%	FT%
16.2	9.8	2.3	1.5	2.7	0.7	52.1%	25.0%	75.0%



#### #32 • AMELIA HASSETT • F • SR • 6-4

PPG	RPG	APG	SPG	BPG	3PG	FG%	3FG%	FT%
9.9	6.2	1.8	0.7	1.8	2.3	37.5%	29.7%	100.0%

# 2025-26 KENTUCKY ROSTER

## NUMERICAL

No.	Name	Hometown / HS / Previous School	Pos.	Ht.	Yr.
0	Jordan Obi	Hartford, Conn. / Choate Rosemary Hall / Pennsylvania	G	6-1	Gr.
4	Lexi Blue	Orlando, Fla. / Lake Highland Prep	G	6-2	So.
5	Tonie Morgan	Tallahassee, Fla. / Florida State University School / Georgia Tech	G	5-9	Sr.
7	Teonni Key	Cary, N.C. / Cary HS / North Carolina	F	6-5	Sr.
8	Asia Boone	San Diego, Calif. / IMG Academy / Liberty	G	5-8	Jr.
11	Gabby Brooks	Harrisonburg, Va. / Blacksburg HS / Virginia Tech	G	5-10	Jr.
12	Dominika Paurová	Mladá Boleslav, Czech Republic / DME Academy / Oregon State	G	6-1	R-So.
13	Clara Strack	Buffalo, N.Y. / Hamburg HS / Virginia Tech	C	6-5	Jr.
15	Elsa Vadfors	Hudiksvall, Sweden	C	6-5	Fr.
20	Kaelyn Carroll	Dedham, Mass. / Tabor Academy	F	6-3	Fr.
32	Amelia Hassett	Albury, New South Wales, Australia / Tumut HS / Eastern Florida State	F	6-4	Sr.
33	Josie Gilvin	Louisville, Ky. / Sacred Heart Academy / WKU	G	6-0	Sr.

## ALPHABETICAL

No.	Name	Hometown / HS / Previous School	Pos.	Ht.	Yr.
4	Lexi Blue	Orlando, Fla. / Lake Highland Prep	G	6-2	So.
8	Asia Boone	San Diego, Calif. / IMG Academy / Liberty	G	5-8	Jr.
11	Gabby Brooks	Harrisonburg, Va. / Blacksburg HS / Virginia Tech	G	5-10	Jr.
20	Kaelyn Carroll	Dedham, Mass. / Tabor Academy	F	6-3	Fr.
33	Josie Gilvin	Louisville, Ky. / Sacred Heart Academy / WKU	G	6-0	Sr.
32	Amelia Hassett	Albury, New South Wales, Australia / Tumut HS / Eastern Florida State	F	6-4	Sr.
7	Teonni Key	Cary, N.C. / Cary HS / North Carolina	F	6-5	Sr.
5	Tonie Morgan	Tallahassee, Fla. / Florida State University School / Georgia Tech	G	5-9	Sr.
0	Jordan Obi	Hartford, Conn. / Choate Rosemary Hall / Pennsylvania	G	6-1	Gr.
12	Dominika Paurová	Mladá Boleslav, Czech Republic / DME Academy / Oregon State	G	6-1	R-So.
13	Clara Strack	Buffalo, N.Y. / Hamburg HS / Virginia Tech	C	6-5	Jr.
15	Elsa Vadfors	Hudiksvall, Sweden	C	6-5	Fr.

## COACHES & SUPPORT STAFF

Kenny Brooks	Head Coach
Lindsey Hicks	Associate Head Coach
Radville Autukaite	Assistant Coach & Recruiting Coordinator
Josh Petersen	Assistant Coach
Ciara Gregory	Director of Recruiting Operations & Assistant Coach
Will Sims	Director of Player Development & Assistant Coach
Kendall Dillard	Director of Scouting & Program Analytics
Kevin Konopasek	Director of Strength & Conditioning and Athletic Performance for Women's Basketball
Tim Clark	Special Assistant and Chief of Staff
Jake Spencer	Director of Creative Content
Kendyl Brooks	Operations Coordinator
Taylor Soule	Program Assistant
Hannah Orens	Graduate Assistant
Courtney Jones	Sr. Athletic Trainer
Carrie Marshall	Staff Support Associate
Josh Ray	Academic Counselor
Xaymara Gonzalez Adams	Dietitian
Dr. Scott D. Mair	UK Healthcare Team Physician
Dr. Kimberly Kaiser	Primary Care Team Physician
Dr. Kyle Smoot	Associate Head Team Physician
Tiffany Smith Massey	Women's Basketball Administrator
Rachel Baker	Senior Woman Administrator
Emma Anderson	Associate Director of Athletics Marketing
Cami Moore Williams	Associate Director of Athletics Communications & Public Relations

## BY CLASS

### Graduate Students (1)

Jordan Obi

### Seniors (4)

Josie Gilvin

Amelia Hassett

Teonni Key

Tonie Morgan

### Juniors (3)

Asia Boone

Gabby Brooks

Clara Strack

### Sophomores (2)

Lexi Blue

Dominika Paurová

### Freshmen (2)

Kaelyn Carroll

Elsa Vadfors

## BY HEIGHT

5-8	Asia Boone
5-9	Tonie Morgan
5-10	Gabby Brooks
6-0	Josie Gilvin
6-1	Jordan Obi
	Dominika Paurová
6-2	Lexi Blue
6-3	Kaelyn Carroll
6-4	Amelia Hassett
6-5	Teonni Key
	Clara Strack
	Elsa Vadfors

## PRONUNCIATIONS

Amelia Hassett	HASS-it
Teonni Key	Tee-AHN-ee
Tonie Morgan	TOE-nee
Dominika Paurová	DAW-mi-ni-kah PAR-oh-va
Elsa Vadfors	VAHD-forz
Radville Autukaite	RAD-ville-ay OH-to-KAY-ta



## 2025-26 KENTUCKY TV / RADIO CHART



JORDAN OBI

**0**

G - 6-1 - Gr.  
Hartford, Conn.  
(Choate Rosemary Hall / Penn)



LEXI BLUE

**4**

G - 6-2 - So.  
Orlando, Fla.  
(Lake Highland Prep)



TONIE MORGAN

**5**

G - 5-9 - Sr.  
Tallahassee, Fla.  
(Florida State University Schools /  
Georgia Tech)

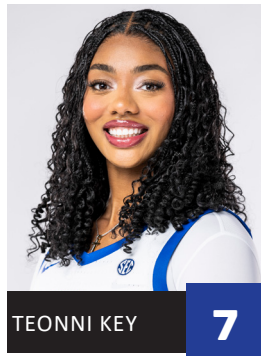

TEONNI KEY

**7**

F - 6-5 - Sr.  
Cary, N.C.  
(Cary High School / North  
Carolina)

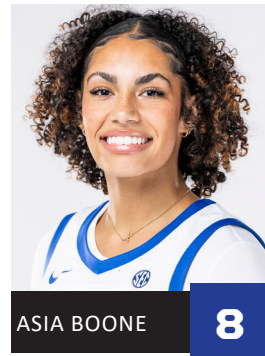

ASIA BOONE

**8**

G - 5-8 - Jr.  
San Diego, Calif.  
(IMG Academy / Liberty)



GABBY BROOKS

**11**

G - 5-10 - Jr.  
Harrisonburg, Va.  
(Blacksburg High School /  
Virginia Tech)



DOMINIKA  
PAUROVÁ

**12**

G - 6-1 - R-So.  
Mladá Boleslav, Czech  
Republic  
(DME Academy / Oregon State)



CLARA STRACK

**13**

C - 6-5 - Jr.  
Buffalo, N.Y.  
(Hamburg High School /  
Virginia Tech)



ELSA VADFORS

**15**

C - 6-5 - Fr.  
Hudiksvall, Sweden



KAELYN  
CARROLL

**20**

F - 6-3 - Fr.  
Dedham, Mass.  
(Tabor Academy)

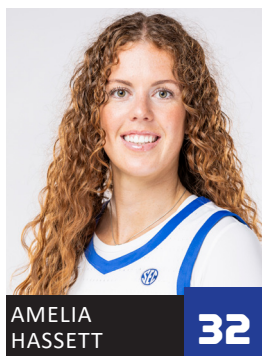

AMELIA  
HASSETT

**32**

F - 6-4 - Sr.  
Albury, New South Wales,  
Australia  
(Tumut HS / E. Fla. State College)



JOSIE GILVIN

**33**

G - 6-0 - Sr.  
Louisville, Ky.  
(Sacred Heart Academy /  
Western Kentucky)



KENNY BROOKS

Head Coach  
Second Season at Kentucky

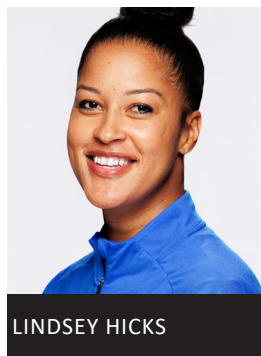

LINDSEY HICKS

Associate Head Coach  
Second Season at Kentucky



RADVILE AUTUKAITE

Assistant Coach &  
Recruiting Coordinator  
Second Season at Kentucky

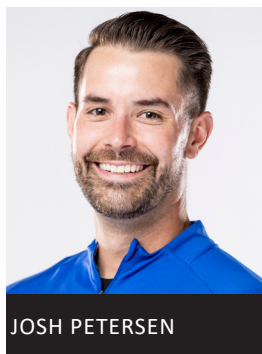

JOSH PETERSEN

Assistant Coach  
Second Season at Kentucky

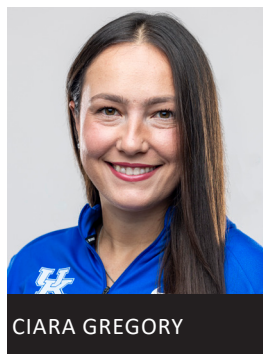

CIARA GREGORY

Director of Recruiting  
Operations &  
Assistant Coach  
Second Season at Kentucky

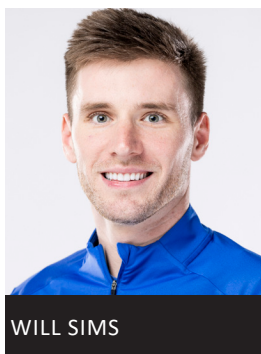

WILL SIMS

Director of Player  
Development &  
Assistant Coach  
Second Season at Kentucky



KENDALL DILLARD

Director of Scouting &  
Program Analytics  
Second Season at Kentucky

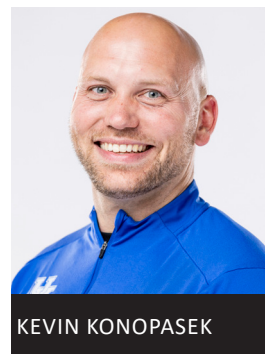

KEVIN KONOPASEK

Director of Strength &  
Conditioning and Athletic  
Performance  
Second Season at Kentucky

## NATIONAL POLLS (WEEK 8)

### THE ASSOCIATED PRESS TOP 25

1	UConn(25)	12-0
2	Texas(7)	14-0
3	South Carolina	12-1
4	UCLA	11-1
5	LSU	13-0
6	Michigan	10-1
7	Maryland	13-0
8	TCU	13-0
8	Oklahoma	11-1
10	Iowa State	13-0
11	KENTUCKY	12-1
12	Vanderbilt	12-0
13	Louisville	12-3
14	Iowa	10-2
15	Ole Miss	12-1
16	North Carolina	11-3
17	USC	9-3
18	Notre Dame	9-2
19	Ohio State	10-1
20	Nebraska	12-0
21	Texas Tech	14-0
22	Baylor	11-3
23	Tennessee	7-3
24	Michigan State	10-1
25	Princeton	11-1

Other UK opps receiving votes: **Alabama 26, Georgia 20**

### USA TODAY/COACHES TOP 25

1	UConn(28)	12-0
2	Texas(3)	14-0
3	South Carolina	12-1
4	UCLA	11-1
5	LSU	13-0
6	Maryland	13-0
7	TCU	13-0
8	Oklahoma	12-1
8	Michigan	10-1
10	Iowa State	13-0
11	Vanderbilt	12-0
12	KENTUCKY	12-1
13	Louisville	12-3
14	Iowa	10-2
15	North Carolina	11-3
16	USC	9-3
17	Ole Miss	12-2
18	Notre Dame	9-2
19	Ohio State	11-1
20	Baylor	11-3
21	Tennessee	8-3
21	Michigan State	11-1
23	Texas Tech	14-0
24	Nebraska	12-0
25	Alabama	14-0

Other UK opps receiving votes: **Georgia 1**

## BY THE BIG BLUE NUMBERS

Kenny Brooks' Career Wins

Wins in Kentucky Women's Basketball history

1,000-Point Career Scorers

All-Time Wins in Historic Memorial Coliseum

Newcomers in 2025-26

Seasons of Varsity Status

The Tallest Team in Kentucky's and Kenny Brooks' History

Straight Semesters with an Overall Team GPA Above a 3.0 since Fall 2013

Kenny Brooks' Losing Seasons in 24 Years as a Head Coach

International Players and Coaches in 2025-26

NCAA Tournament Appearances (since 2009-10)

Kenny Brooks' WNBA Draft Picks (since 2015)

## GAME NOTES

### THE KENTUCKY-HOFSTRA SERIES

- Kentucky leads Hofstra, 1-0, in the all-time series.
  - The lone meeting was on Nov. 26, 2005, when the Wildcats defeated the Lions, 67-54, on a neutral court at the Pepperdine Thanksgiving Classic in Malibu, California.
- Lions head coach Danielle Santos Atkinson was an assistant on the Wildcats' staff for two seasons in 2012-13 and 2013-14.
  - Wildcats advanced to the Sweet 16 her first year and followed that up with an Elite Eight appearance in her second go-around.
- Atkinson and Kentucky assistant coach Josh Petersen also have familiarity, overlapping one season on staff together at Pittsburgh (2018-19).

### NET NOTES

- The Wildcats are No. 7 in the current NET as of Dec. 27.
  - The Cats have two "top wins" with a 10-point triumph at No. 21/19 Louisville, who was No. 14 in the first NET, and at Miami, who was No. 49 in the first NET.
  - The Cats also have one "tough loss" with an eight-point defeat against No. 7/6 Maryland, who was No. 10 in the NET.
    - Also worth noting, Kentucky led Maryland in FG%, 3s, rebounds, assists and blocks in that game, and even cut a 20-point deficit to an eight-point loss... but Kentucky went 6-of-8 FT while Maryland went 21-of-23 FT. Also, Kentucky had 20 TOs, while Maryland had 13 TOs.
- ROAD WARRIORS:** One contributing factor to ranking No. 7 in the NET could be UK's nonconference, road game schedule in 2025-26. UK played seven games away from home in its first 12 games of the season, while it went 5-0 in true road games and 1-1 in neutral site games during that stretch.
  - UK held three of its five nonconference, true road game opponents to 48 points or fewer. Prior to this season, UK has only accomplished that defensive scoring feat three times total in the last 16 seasons (from 2009-10 to 2024-25).

A "top win" is anything over a top 50 RPI team and "tough loss" is a loss by no more than 10 points to a top 75 team.

### SHOULD THE CATS WIN...

- Should Kentucky defeat Hofstra on Sunday, it would improve to 13-1 for the second straight season.
  - It would tie eight other seasons as the best start through 14 games in program history, also starting out 13-1 in 2024-25, 2018-19, 2015-16, 2013-14, 2012-13, 1982-83, 1980-81 and 1979-80.
- This season was the fastest to 10 wins by date in program history, while keeping in mind the program didn't start playing games in the first week of November until 2017-18. From 2006-07 to 2016-17, games began the second week of November. Prior to that, they began the third and fourth weeks of November, even occasional the first week of December.

### THE TRIPLETS

#### THEY'RE BACK

- The Wildcats returned 46.7% of its scoring and 70.85% of its rebounding in **The Triplets alone**.
  - Not to mention, the Cats concluded last season as the nation's leader in blocks (7.0), with Clara Strack, Teonni Key and Amelia Hassett pacing the team in that category.
  - FUN FACT:** Last season, Kenny Brooks sometimes refers to The Triplets as the "Venus flytrap" because they force opponents take tough, altered shots.

(more on this note on next page)

## UK IN NCAA/ SEC STATS

### TEAM (AS OF DEC. 26)

Category	NCAA Rank	SEC Rank	Stat
Ast/TO Ratio	8	3	1.75
Asts/game	20	6	18.7
Bench/game	204	12	19.1
Blks/game	1	1	8.2
FG%	36	9	46.3
FG% defense	7	4	31.7
Fouls/game	72	6	15.2
FT Attempts	238	16	15.85
FT%	41	2	76.2
FT Made/game	170	15	12.08
Reb. margin	18	6	11.3
Def. Rebs/game	34	8	29.1
Off. Rebs/game	81	12	13.8
Rebs/game	27	7	42.92
Scoring Def.	4	2	50.8
Scoring Margin	15	6	30.7
Scoring Off.	25	6	81.5
Steals/game	324	16	6.4
3FG Atm./game	11	2	29.2
3FG%	149	11	31.4
3FG% defense	96	6	28.1
3FG/game	23	3	9.2
TO margin	51	9	5.00
TOs Forced	251	13	15.69
TOs/game	8	2	10.7
W-L%	13	6	92.3

### INDIVIDUAL (AS OF DEC. 26)

NCAA	NAT'L	SEC	VALUE
<b>Assist-Turnover Ratio</b>			
Tonie Morgan	16	3	3.0
<b>Assists</b>			
Tonie Morgan	3	2	108
<b>Assists Per Game</b>			
Tonie Morgan	2	1	8.3
<b>Blocks</b>			
Clara Strack	5	2	36
<b>Blocks Per Game</b>			
Clara Strack	9	2	2.7
Amelia Hassett	39	4	1.7
Teonni Key	63	8	1.6
<b>Double-Doubles</b>			
Clara Strack	9	3	6
<b>Field Goal Makes</b>			
Clara Strack	33	10	86
<b>Field Goal Percentage</b>			
Clara Strack	63	11	52.1
<b>Free Throw Percentage</b>			
Tonie Morgan	51	3	86.3
<b>Points Per Game</b>			
Clara Strack	101	14	16.2
<b>Rebounds</b>			
Clara Strack	16	5	127
<b>Rebounds Per Game</b>			
Clara Strack	31	6	9.8
<b>Three Pointers Per Game</b>			
Asia Boone	55	4	2.6
Amelia Hassett	110	7	2.3



## KENTUCKY WHEN...

	ALL	SEC
Leading or tied at halftime	12-0	-
Leading or tied after 3Q	12-0	-
Leading or tied w/ 5 mins. remaining	12-0	-
Trailing at halftime	0-1	-
Shoot 50 percent or higher	4-0	-
Shoot 60 percent or higher	-	-
Shoot less than 50 percent	8-1	-
Shoot higher percentage than opp.	12-1	-
Shoot lower percentage than opp	-	-
Opp. shoot 50 percent or higher	-	-
Opp. shoot 60 percent or higher	-	-
Opp. shoot worse than 50 percent	12-1	-
Score less than 60 points	-	-
Score 60 or more points	12-1	-
Score 70 or more points	11-0	-
Score 80 or more points	6-0	-
Score 90 or more points	4-0	-
Score 100 or more points	2-0	-
Opp. score less than 50 points	7-0	-
Opp. score 50 or more points	5-1	-
Opp. score 60 or more points	2-1	-
Opp. score 70 or more points	0-1	-
Opp. score 80 or more points	-	-
Opp. score 90 or more points	-	-
Opp. score 100 or more points	-	-
Outrebound or same as opponent	12-1	-
Outrebounded by opponent	-	-
Commit fewer turnovers than opp.	9-0	-
Commit same turnovers as opp.	2-0	-
Commit more turnovers than opp.	1-1	-
Commit single digit turnovers	6-0	-
Force 20 or more turnovers	3-0	-
Force 25 or more turnovers	-	-
Force 30 or more turnovers	-	-
Make 6 or more 3-pointers	8-1	-
Make 10 or more 3-pointers	5-1	-
Make 5 or fewer 3-pointers	4-0	-
Opp. make 6 or more 3-pointers	3-1	-
Opp. make 5 or fewer 3-pointers	9-0	-
Game decided by 10 pts or less:	2-1	-
Game decided by 1-5 pts:	-	-
Game decided by 6-10 pts:	2-1	-
Game decided by 11-15 pts:	-	-
Game decided by 16+ pts:	10-0	-
Overtime games:	-	-
Televised games (not including + games):	3-0	-
ESPN2	1-0	-
SEC Network	1-0	-
CW	1-0	-
Games vs. ranked op (AP or Coaches):	1-1	-
Games vs. Top 10 (AP or Coaches):	0-1	-
Games vs. RV op (AP or Coaches):	0-0	-
Games following a loss:	1-0	-
Games following a win:	10-1	-
More points in the paint than opp.:	11-1	-
Fewer points in the paint than opp.:	1-0	-
Same points in the paint than opp.:	-	-
More bench points than opp.:	4-1	-
Fewer bench points than opp.:	7-0	-
Same bench points as opp.:	1-0	-
More 2nd-chance points than opp.:	11-1	-
Fewer 2nd-chance points than opp.:	1-0	-
Same 2nd-chance points as opp.:	-	-
More points off turnovers:	10-0	-
Fewer points off turnovers:	2-1	-
Same points off turnovers:	-	-
At least one UK player scores 10+:	12-1	-
At least two UK players score 10+:	12-1	-
At least three UK players score 10+:	11-1	-
At least four UK players score 10+:	10-0	-
At least five UK players score 10+:	3-0	-
At least six UK players score 10+:	1-0	-
All five UK starters score 10+:	1-0	-
At least two UK players score 20+:	-	-
At least two UK plyrs log double-double:	3-0	-
On Monday:	1-0	-
On Tuesday:	1-0	-
On Wednesday:	2-1	-
On Thursday:	1-0	-
On Friday:	2-0	-
On Saturday:	2-0	-
On Sunday:	3-0	-
In November:	8-1	-
In December:	4-0	-
In January:	-	-
In February:	-	-
In March:	-	-
In April:	-	-

- The Triplets - through just 13 games in 2025-26 - are performing well this season against their stats from last season.

- FUN FACT:** Sometimes Brooks jokes that we may need to update this name to "The Quadruplets" and include **Jordan Obi**, who despite playing as our No. 2, she was primarily a post player during her four years at Penn. Kentucky's starting lineup is extremely versatile.

### THE TRIPLETS LAST SEASON (& THIS SEASON)

Player	PPG	RPG	APG	BPG	3PG	FG%
Clara Strack	15.4 (16.2)	9.7 (9.8)	2.5 (2.3)	2.4 (2.7)	0.5 (0.7)	48.8% (52.1%)
Teonni Key	11.4 (11.0)	8.3 (5.8)	1.5 (1.2)	1.7 (1.6)	0.4 (0.1)	50.4% (55.9%)
Amelia Hassett	8.6 (9.9)	7.9 (6.2)	1.9 (1.8)	1.3 (1.8)	1.8 (2.3)	40.3% (37.5%)

### GLASS CLEANERS

- The Wildcats concluded last season as **the only** team in the nation to have three players averaging at least 7.9 rpg.
  - Clara Strack - 9.7 rpg, Teonni Key - 8.3 rpg, Amelia Hassett - 7.9 rpg
- UK concluded the season as **one of only two** teams in the nation to have two players averaging at least 8.3 rebounds per game.
- The Triplets were all averaging more than 9.0 rpg at one point last season, just the fifth trio in NCAA DI women's basketball history to set that benchmark.

### BEEN AROUND THE BLOCK

- Kentucky returned its three leading shot blockers from a team that contributed to a **nation-leading** 7.0 bpg in 2024-25.
  - Clara Strack - 73 blks, Teonni Key - 53 blks, Amelia Hassett - 39 blks
- In fact, Strack and Key combined for 4.1 blocks per game by the end of last season, which alone was more than 299 DI teams at the conclusion of 2024-25.
- Last season, Kentucky broke the single-season school record in blocks (218), which was 37 more than the previous school record set in 2012-13.
  - Moreover, Strack individually set the single-season school records in blocks (73) and blocks per game (2.4) and the single-game school record in blocks (8 at Oles Miss on Feb. 10).
- FUN FACT:** In Kentucky's game against Liberty in the NCAA Championship First Round on March 21, all five starters (three of which are on this season's roster) had at least two blocks. It marked the first time UK had five players with at least two blocks since Dec. 6, 2005 against North Carolina A&T.

### IT JUST COMES NATURAL

- The Wildcats extended their block party into 2025-26, leading the nation in blocks per game through the Dec. 27 (8.2).
  - Through Dec. 27, Kentucky has the second, fourth and eighth best shot blockers in the league with Clara Strack leading the effort at ninth in the nation and second in the league at 2.7.
  - Through Dec. 27, Kentucky is the only team in the nation with three players with at least 19 blocks apiece (Strack, Key, Hassett).
- Since the start of the Kenny Brooks era - the start of last season - Kentucky now has six games with at least 12 blocks in that time frame, including two already this season.
  - Prior to last season, Kentucky had **three such games in program history**:

### TOP-10, SINGLE-GAME TEAM BLOCKS IN PROGRAM HISTORY

Rank	Value	Game
1.	19	North Carolina A&T (12/6/06)
2.	16	Northern Kentucky (11/7/24)
3.	14	at Oklahoma (2/2/25)
4.	12	USC Upstate (11/12/25)
	12	Morehead State (11/3/25)
	12	Liberty (3/21/25)
	12	USC Upstate (11/4/24)
	12	Wright State (3/22/14)
	12	Tennessee State (12/22/05)
10.	11	at Buffalo (11/9/25) (tied with four others)

## IN OUR "CLARA ERA"

### ABOUT LAST SEASON...

- Clara Strack, who played in a **new conference** with a **new team** in a **new role** as just a sophomore last season, is back as a junior 2025-26. Here is a look back on some of her sophomore superlatives in 2024-25:
  - SEC Defensive Player of the Year ... All-SEC Defensive Team ... All-SEC Second Team ... Lisa Leslie Center of the Year Top 10 Finalist ... ESPN's Third-Ranked Newcomer of the Year ... Ann Meyers Drysdale National Player of the Week (Dec. 3, 2024) ... Finished the season as the SEC leader in blocks (73) and bpg (2.4), second in the SEC in rpg (9.7), fourth in the SEC in double-doubles (15) and eighth in the SEC in FG% (48.8) ... Set school records in single-season blocks (73), single-season bpg (2.4), single-game FG% (11-11 vs. Tennessee) and single-game blocks (8 at Ole Miss).
  - She was the only DI player to do each of the following at least once in a game last season (25 pts, 16 rbs, eight asts, eight blks, five stls, 3 3FGM).
  - She also became the only SEC player since at least 2002-03 – and the first NCAA DI player since 2009-10 – to have at least 429 pts, 266 rbs, 76 asts, 70 blks and 20 stls in a regular season last season.
    - She became the only SEC player since at least 2002-03 to have at least 236 pts, 150 rbs, 41 blks, 35 asts and 12 stls in a SEC regular season.

### STRACK IS SO BACK

- This season, the Wildcat is already a USBWA Ann Meyers Drysdale Player of the Week (Nov. 25), SEC Player of the Week (Nov. 25), 2x Preseason All-SEC candidate, Naismith Trophy Player of the Year Watch List candidate and a Lisa Leslie Center of the Year Watch List candidate.
  - Through 13 games, Strack is averaging 16.2 ppg, 9.9 rpg, 2.3 apg, 2.7 bpg (ninth in the nation) and 1.5 spg, meanwhile shooting 52.1% from the field.
    - She became the only UK player, since at least 2002-03, to have six double-doubles within the first seven games of a season. She joined Evelyn Akhator as the only two UK players, since at least 2002-03, to have five double-doubles within the first six games of a season.
- As of Dec. 27, Strack is one of two player's in Division I to have at least 675 points, 425 rebounds, 100 blocks, 100 assists and 45 steals since the start of last season (also Sarah Strong, UConn).
- Take a peek at some of her most interesting game highlights so far this season:
  - In her game at No. 21/19 Louisville on Nov. 22, she earned her fifth straight double-double.
  - In her game against Purdue on Nov. 18, she became the only DI women's player, since at least 2002-03, to have at least 17 points, 13 rebounds, five blocks, two assists and one made 3 in a single game.
  - In her game at Buffalo on Nov. 9, she became the only UK player to have at least 27 points, 12 rebounds, four blocks, two assists and one steal in a game since at least 2002-03.
    - Also in that game, she became just the fourth SEC player to have those numbers in a game since at least 2002-03 (and the first since South Carolina's Alaina Coates vs. Kentucky on Feb. 4, 2016).

### POINT CENTER

- Clara Strack is one of the best passing centers in the nation.
  - Since her first game under head coach Kenny Brooks at UK, she has dished out multiple assists in 31 of her last 44 games, including 10 of 13 in 2025-26.
    - She has had at least three assists in three of her last four games as of Dec. 27.
    - She set a career-high eight assists against NKU on Nov. 7, 2025.
- FUN FACT:** She trained and played like a guard growing up because she didn't hit her growth spurt until later in high school.

## KENTUCKY UNDER KENNY BROOKS

	Total
Home Games	21-3
Memorial Coliseum	21-3
Road Games	11-4
Neutral Sites	3-2
SEC Games	11-5
Home	6-2
Road	5-3
Regular season, nonconference	23-2
Home	14-0
Road	6-1
Neutral	3-1
vs. ranked teams in nonconference	3-2
SEC Tournament	0-1
NCAA Tournament	1-1
Leading or tied at halftime	31-4
Trailing at halftime	4-5
Shoot 50 percent or higher	11-0
Shoot less than 50 percent	24-9
Shoot higher percentage than opp.	32-3
Shoot lower percentage than opp	3-6
Shooting same percentage as opp	--
Opp. shoots worse than 50 percent	35-9
Opp. shoots 50 percent or higher	--
Score fewer than 60 points	0-5
Score 60 or more points	35-4
Score 70 or more points	33-1
Score 80 or more points	18-0
Score 90 or more points	8-0
Score 100 or more points	2-0
Opp. scores fewer than 30 points	--
Opp. scores fewer than 40 points	3-0
Opp. scores fewer than 50 points	11-0
Opp. scores fewer than 60 points	20-0
Opp. scores 60 or more points	15-9
Opp. scores 70 or more points	5-4
Opp. scores 80 or more points	1-1
Opp. scores 90 or more points	--
Outrebounded or same as opponent	28-5
Outrebounded by opponent	7-4
Commits fewer turnovers than opp.	23-2
Commits same turnovers as opp.	2-1
Commits more turnovers than opp	10-6
Force 30 or more turnovers	--
Makes 6 or more 3-pointers	26-5
Makes 10 or more 3-pointers	15-1
Makes 5 or fewer 3-pointers	9-4
Game decided by 10 pts or fewer	7-6
Game decided by 1-5 pts	1-2
Game decided by 6-10 pts	7-4
Game decided by 11-15 pts	2-1
Game decided by 16+ pts	25-2
Overtime games	1-1
Televised games (not including + games)	11-8
Games vs. ranked opponents (AP or Coaches)	6-7
Games vs. top 10 ranked opponents (AP or Co.)	0-5
Games vs. RV opponents (AP or Coaches)	2-1
Games following a loss	6-2
Games following a win	27-7
More points in the paint than opp	24-2
Fewer points in the paint than opp	9-7
Same points in the paint than opp	2-0
More bench points than opp	10-2
Fewer bench points than opp	24-7
Same bench points as opp	1-0
More 2nd-chance points than opp	23-4
Fewer 2nd-chance points than opp	12-5
Same 2nd-chance points as opp	--
On Monday	4-1
On Tuesday	3-0
On Wednesday	3-1
On Thursday	7-3
On Friday	4-1
On Saturday	5-0
On Sunday	9-3
In November	15-1
In December	8-1
In January	7-1
In February	4-3
In March	1-3
In April	--

## DOUBLE-DOUBLES

### Points / Rebounds

#### Clara Strack (6)

15 pts, 15 rbs	Morehead State	11/03/25
27 pts, 12 rbs	at Buffalo	11/09/25
18 pts, 16 rbs	USC Upstate	11/12/25
15 pts, 13 rbs	at Marshall	11/15/25
17 pts, 13 rbs	Purdue	11/18/25
17 pts, 10 rbs	at #21/19 Louisville	11/22/25

#### Teonni Key (2)

17 pts, 12 rbs	at Buffalo	11/09/25
17 pts, 11 rbs	Central Michigan	12/07/25

#### Jordan Obi (2)

15 pts, 15 rbs	Morehead State	11/03/25
13 pts, 10 rbs	at Belmont	12/14/25

#### Amelia Hassett (1)

19 pts, 10 rbs	at Belmont	12/14/25
----------------	------------	----------

### Points / Assists

#### Tonie Morgan (2)

11 pts, 16 asts	USC Upstate	11/12/25
12 pts, 11 asts	Central Michigan	12/07/25

Performances listed together are consecutive games.

## DEEP IN HER BAG

- The 6-5 versatile center also has made at least one 3 in eight of 13 games this season.
  - BEST IN THE NATION:** Since the start of last season, she has the most games with at least one made 3 among players 6-5 or taller in DI women's basketball (26) as of Dec. 27, 2025.

## HOMETOWN HERO

- Clara Strack is recently coming off a career-high 27 points on 64.3 percent shooting in her **Homecoming Game** at Buffalo on Nov. 9, which the versatile center paired with 12 rebounds, four blocks, two assists and a steal.
  - She became the first UK player to record as many as 27 points, 12 rebounds, four blocks, two assists and one steal in a game since at least 2002-03, while she is just the fourth SEC player to have those numbers in a game since at least 2002-03 (and the first since South Carolina's Alaina Coates in 2016).
    - But she became the lone SEC player to have those numbers while also making a 3-pointer since at least 2002-03.
- Hamburg High School, where she became the first girls' basketball player to go Division I and has school records for most points in a game (male or female) (47 as a junior), most points in a season (637 as a junior) and most career points (male or female) (1,775), hosted a meet and greet for her and the team the night before.
  - More than a hundred folks and media members came out to take pictures, get autographs and meet Strack and the team.

## LEADING THE NATION IN ASSISTS

### ANOTHER VETERAN RUNNING POINT

- Kentucky and former point guard himself Kenny Brooks found success with a veteran running the one last season so it added another for 2025-26.
  - FUN FACT:** When asked if Tonie Morgan can fill Georgia Amoore's shoes in a preseason interview, Kenny Brooks affectionately said, "I didn't ask Tonie to fill Georgia's shoes, I asked her to bring her own shoes."
- Tonie Morgan, a 5-9 point guard, played the last three seasons at Georgia Tech, appearing in 96 games and making 95 starts. She combined for 1,261 points, 543 rebounds, 468 assists and 116 steals, along the way becoming a three-time, all-conference team talent.
  - She is coming off her junior season in 2024-25, where she averaged 13.7 ppg, 4.5 rpg, 5.6 apg and 1.0 spg and shot 48.9% from the field.

### BEST OF THE BEST

- Through 13 games in 2025-26, Tonie Morgan is second in the nation in assists per game (8.3).
  - She has had at least eight assists in eight of 13 games this season.
    - WHOA!!!:** She has had two games this season with at least 11 assists and 0 turnovers (vs. USC Upstate, vs. Central Michigan).
      - She is the only UK player - since at least 2002-03 - to have at least 11 assists and 0 TOs in one game, while she has done it twice ... She is one of three SEC players - since at least 2002-03 - to have at least 11 assists and 0 TOs in two games in a single season (also Calli Berna of Arkansas in 2013-14 and Whitney Boddie of Auburn in 2008-09) ... She is the first SEC player to have three regular season nonconference games with at least 11 assists since 2016-17 (Curtyce Knox of Texas A&M had five such games).
- She is one of just two players in the nation averaging at least 13.0 ppg and 8.0 apg as of Dec. 27.**
- The Wildcat has 576 career assists, which is ranked third among all active players in all divisions, while the two players ahead of her are in their fifth years. Her 5.3 career assists per game are seventh among all active players in all divisions.



## SCORING THREAT

- While Tonie Morgan spent the first handful of games directing the offense and looking for others' shots first, she has since eased into a dynamic scoring threat.
- She has led the team in scoring on a team-lead four occasions, while she also is tied for the team-lead with two 20+ point games.
  - In a recent **four**-game stretch (at Louisville through at Miami), she led the team in scoring in three out of four games, including putting up a team-lead two 20+ point games.
    - During that same stretch, she shot at least 50.0 percent from the field in the 3-of-4 games and at least 40.0 percent from the field in 4-of-4 games.
    - During that same stretch, she shot 62.5 percent from the arc (5-8).
  - ...and over the last **seven** games, she is averaging 16.4 ppg on 52.1 percent shooting (at Louisville through Wright State).

## SCHOOL RECORD 16 ASSISTS & 0 TURNOVERS

- Tonie Morgan proved she "brought her own shoes" in an early performance against USC Upstate on Nov. 12, when the senior guard dished out 16 assists and had **no** turnovers.
  - Her 16 assists tied the 43-year-old, single-game school record set by Patty Jo Hedges in 1982.
  - In fact, no UK player had even made as many as 12 assists since 2015.
- Just before that game, she had back-to-back games of nine assists vs. Monmouth on Nov. 6 and at Buffalo on Nov. 9. She became the only UK player to have at least nine assists twice within the first three games of a season since at least 2002-03.

## 3 FOR ME

- Since the start of the Kenny Brooks era - the start of last season - his teams have had seven performances on the top-10, single-game, team 3s list in program history, **including three performances in 2025-26**:

### TOP-10, SINGLE-GAME TEAM 3FGM IN PROGRAM HISTORY

Rank	Value	Game
1.	18	vs. Mississippi State (1/2/25)
2.	17	vs. Monmouth (11/6/25)
3.	16	at Alabama (1/9/20)
4.	15	Wright State (12/19/25)
	15	at Vanderbilt (1/5/25)
6.	14	USC Upstate (11/9/25)
	14	at Oklahoma (2/2/25)
	14	vs. Mississippi State (1/8/12)
	14.	vs. Mississippi State (1/3/21)
10.	13	vs. Arkansas (1/26/25)

- Brooks has said numerous times that he wouldn't call this team a "3-point shooting team" but through 13 games it has already knocked down 119, while its 9.2 3PG is third in the Southeastern Conference and ranks 23rd in the nation.
  - For context, through 13 games last season, his team had 112 3s...** and that was a squad that made the second most 3s in program history at 251, which was just one shy of tying the single-season school record of 252 set in 2019-20.
- Kentucky *did* set the single-game school record with 18 3s in a game against Mississippi State on Jan. 2 just a season ago. Well, **fast forward to this season**, Kentucky dropped 17 3s against Monmouth on Nov. 6, which set a new second-most in program history.
  - Lexi Blue scored a career-high and team-high 18 points on 6-of-7 from 3... she even made her first six attempts to sit 6-of-6 going into the fourth quarter.
    - Her 85.7 3FG% is the highest in a UK game (with a minimum of seven attempts) since March 26, 2013 (85.7 3FG% – also 6-of-7 – by A'dia Mathies vs. Dayton).
- The Wildcats are 15-1 under head coach Kenny Brooks when they make at least 10 3s.
  - The Cats are 5-1 this season when they make at least 10 3s.

## 20-POINT SCORING GAMES

<b>Tonie Morgan (2)</b>		
22 points	vs. #7/6 Maryland	11/26/25
20 points	at Miami	12/03/25
<b>Clara Strack (2)</b>		
27 points	at Buffalo	11/09/25
26 points	Wright State	12/19/25
<b>Asia Boone (1)</b>		
21 points	vs. Morgan State	11/28/25
<b>Amelia Hassett (1)</b>		
20 points	USC Upstate	11/12/25

*Performances listed together are consecutive games.*

## AWARDS / HONORS

### Teonni Key

- Preseason All-SEC Second Team by the Coaches

### Tonie Morgan

- Nancy Lieberman Point Guard of the Year Pre-season Top 20 Watch List

### Jordan Obi

- Cheryl Miller Small Forward of the Year Preseason Top 20 Watch List

### Clara Strack

#### Weekly Awards

- USBWA Ann Meyers Dyrsdale National Player of the Week (Nov. 25)
- SEC Player of the Week (Nov. 25)

#### Annual Awards

- Preseason All-SEC Second Team by the Media
- Preseason All-SEC Second Team by the Coaches
- Jersey Mike's Naismith Trophy Women's College Player of the Year Watch List
- Lisa Leslie Center of the Year Preseason Top 20 Watch List

## SHOOTERS SHOOT

- Kentucky has had seven different leading scorers through 13 games this season, including five different leading scorers through the first five games in 2025-26.
- The Wildcats have had a better FG% in all 13 of their games this season, even their lone loss.
  - Three starters are averaging above 50.0 percent shooting from the field, with a fourth at 48.0%.
- **THIRD-QUARTER BLITZ:** UK has credited its "third-quarter blitz" in numerous wins this season.
  - Through 13 games this season, UK's best FG% period is the third quarter (48.1% avg) and its best FG% defense period is the third quarter (30.8% avg).
  - In seven of the last nine games (at Marshall through Wright State), UK's best scoring run of the games was in the third quarter.
  - Its not just scoring, too, its also defense.
    - Take Kentucky's recent win against Central Michigan for example, CMU had 38 points on 57.1 percent shooting in the first half... before scoring just 17 points on 20.0 shooting in the second half.

## UNDERRATED DEFENSE...

- Since the start of the Kenny Brooks era - the start of last season - Kentucky has held:
  - 10 of its 44 opponents to 30.0% shooting or under, including 5-of-13 in 2025-26.
  - 19 of its 44 opponents to 35.0% shooting or under, including 8-of-13 in 2025-26.
  - **35 of its 44 opponents to 40.0% shooting or under, including 13-of-13 in 2025-26.**
    - Last season, UK held 13-of-16 league opponents to under 40.0% shooting.
  - 41 of its 44 opponents to less than 45.0% shooting, including 13-of-13 in 2025-26.
  - ...and all 44 of its opponents to under 50.0% shooting, including 13-of-13 in 2025-26.
- The Wildcats ranked high in the nation and Southeastern Conference in several defensive categories at the end of last season, while they're hanging tough through 13 games in 2025-26:

### DEFENSIVE RANKINGS AT THE END OF 2024-25 (& THIS SEASON)

Stat	Nat'l	SEC	Value
Blocks Per Game	1 (1)	1 (1)	7.0 (8.2)
3FG % Defense	15 (96)	1 (6)	27.2 (28.1)
Field-Goal % Defense	13 (7)	2 (4)	36.2 (31.7)
Defensive Rebounds	11 (34)	2 (8)	29.2 (29.1)
Scoring Defense	143 (4)	4 (2)	63.4 (50.8)

- Kentucky has held seven of its 13 opponents to fewer than 50 points this season.
  - Kentucky has held three of its 13 opponents to fewer than 40 points this season.

## THE SPREAD

- Since the start of the Kenny Brooks era - the start of last season:
  - 33 of UK's 35 wins have come by at least eight points, including 12-of-12 wins in 2025-26.
    - That's a stat that includes **all 11** of its Southeastern Conference wins in 2024-25.
  - 31 of UK's 35 wins have come by at least nine points, including 11-of-12 wins in 2025-26.

- 29 of UK's 35 wins have come by at least 10 points, including 11-of-12 wins in 2025-26.
- 25 of UK's 35 wins have come by at least 16 points, including 10-of-12 wins in 2025-26.
- Through 13 games in 2025-26, Kentucky has eight regular-season nonconference wins by at least 27 points, the most in a single season since 2012-13 (eight).

## FOUR ALL-CONFERENCE, UPPERCLASSMEN GUARDS

- The Wildcats graduated a veteran backcourt in All-American Georgia Amoore and clutch shooter Dazia Lawrence but it added four All-Conference, upperclassmen guards in 2025-26, including three from the transfer portal and one coming off injury, to go with a returning, veteran frontcourt.
  - **Tonie Morgan (2022-2024 at Georgia Tech)**
    - 2025 All-ACC Second Team ... 2024 All-ACC Second Team ... 2024 ACC All-Tournament Second Team ... 2023 ACC All-Freshman Team
  - **Asia Boone (2023-2024 at Liberty)**
    - 2025 All-CUSA Second Team ... 2025 CUSA All-Tournament Team ... 2024 CUSA All-Tournament Team ... 2024 CUSA All-Freshman Team ... 2024 CUSA Freshman of the Year
  - **Josie Gilvin (2022-2024 at Western Kentucky)**
    - 2025 All-CUSA Second Team ... 2025 All-CUSA Defensive Team
  - **Jordan Obi (2021-2024 at Penn)**
    - 2024 All-Ivy First Team ... 2023 All-Ivy Second Team ... 2022 All-Ivy Second Team

## LONG AWAITED...

- Jordan Obi, a 6-1 graduate guard from Hartford, Connecticut, sat out last season - her first season in the Bluegrass - with an Achilles rupture.
  - She spent the previous four seasons at Penn from 2021-24. In just three seasons playing - Ivy League winter sports were canceled her freshman season because of the coronavirus outbreak - and 83 games there, she averaged 13.7 points per game, 7.6 rebounds per game, 1.9 assists per game, 1.0 blocks per game and 0.9 steals per game.
  - She became the 25th player in program history to eclipse 1,000 career points and became the seventh fastest to do so in just 74 games.
- Well, 598 days later, she at last played again in Kentucky's season opener against Morehead State on Nov. 3.
  - The grad guard recorded 15 points, a career-high-tying 15 rebounds, one assist and one block.
    - She became the first Kentucky player to have at least 15 points and 15 rebounds in their Kentucky debut since Evelyn Akhator vs. Rice on Nov. 13, 2015.

## THE KEY INGREDIENT

- Teonni Key – who averaged just 2.5 ppg and 2.5 rpg in just 9.9 minutes per game in her previous two seasons at UNC (2022-23, 2023-23) – reset her career high multiple times in every category last season at Kentucky, including:
  - In points three times (last 20), rebounds six times (last 15), assists (5), field-goal makes five times (last 8), field-goal attempts four times (last 16), three-point field-goal makes three times (2), three-point field-goal attempts three times (4) and blocks three times (last 6)
- Key contributed 11.4 points per game, 8.3 rebounds per game (seventh in the SEC), 1.7 blocks per game (fifth in the SEC) and 1.7 assists per game in 2024-25.
  - Her 1.7 blocks per game are third in program history.
- She recorded the first double-double of her college career on 11 points and 13 rebounds against Wofford on Nov. 12, 2024, going on to record 12 total through 31 games in 2024-25.
  - She even put together three straight double-doubles twice on the season.

## MCDONALD'S ALL-AMERICAN KAELYN "KK" CARROLL

- Kaelyn "KK" Carroll, a 6-3, five-star wing from Dedham, Massachusetts, brings shooting ability, basketball IQ and size to the table. Including the McDonald's All-American Game, the freshman arrives to the Bluegrass off a decorated year in 2024-25:
  - 2025 McDonald's All-American Game
  - 2025 Jordan Brand Classic Game
  - 2024 Wooten 150 Camp
  - 2024 USA Basketball Women's U18 National Team trials
  - 2024 Under Armour Next Elite showcase
  - 2024-25 New England Preparatory School Athletic Council (NEPSAC) 3A Player of the Year
  - 2024-25 All-New England First Team
  - 2024-25 All-Independent School League (ISL) First Team
- KK played a career-high 24 minutes in a recent game against Morgan State on Nov. 28, and she scored a career-high 15 points on 5-of-10 from 3.

## 1K CLUB

With point guard Tonie Morgan leading the way, UK boasts three players with 1,000-plus career points, while four others are more than halfway there:

### 1K Club (as of Dec. 27)

Player	Points	Previous School(s)
Tonie Morgan	1,433	Georgia Tech
Amelia Hassett	1,315	Eastern Florida State College
Jordan Obi	1,293	Penn
Clara Strack	838	Virginia Tech
Asia Boone	809	Liberty
Josie Gilvin	696	Western Kentucky
Teonni Key	614	North Carolina

## OUR STATE

- Kentucky is recently coming off a road win at No. 21/19 Louisville, 72-62, last Saturday, for its second straight triumph over the in-state rival.
  - First time UK has had back-to-back wins over UofL since 2014 and 2015.
  - First time UK has had back-to-back 10+ point wins over UofL since 1999 and 2000.
  - First time UK has had back-to-back wins over ranked UofL teams since 2013 and 2014.
  - Kenny Brooks is the first UK head coach to defeat UofL on back-to-back tries since Sharon Fanning in 1987-88 and 1988-89.
- UK defeated UofL for its largest margin of victory at UofL since Jan. 20, 1999 (13pts).
- The Wildcats had their best shooting percentage of the first quarter (57.1%), first half (55.2%) and fourth quarter (54.5%) this season.
- UK went on a 20-4 run in the third quarter to earn an 18-point lead during that time.

## "CAUGHT OUR EYE" POSTGAME NOTES

- In Kentucky's win over Central Michigan 82-55, at home on Dec. 7, three players shot at least 70.0 percent with at least nine attempts (Teonni Key - 8/10, Clara Strack - 7/9, Jordan Obi - 7/10).
  - It marked the only time - since at least 2002-03 - Kentucky has had three players shoot at least 70% from the field (min. 9 attmp.) in the same game.
- In Kentucky's win over Purdue, 76-35, at home on Nov. 18, UK put up its best field-goal percentage defense (20.0 percent) in a game since March 2, 2007 (also 20.0 percent).
  - Also in that game, UK tied the school record for fewest points allowed in a half against a Power Conference opponent after holding PU to just nine points in the second half (5 in the third quarter, 4 in the fourth quarter). It was the most since holding Jackson State to just seven points in the second half in 2015, which is the school record.
- In Kentucky's win at Buffalo, 81-47, on the road on Nov. 9, it marked UK's largest margin of victory in a true road game (34 points) since at Ole Miss on Feb. 20, 2020 (42 points). And it marked its largest margin of victory in a nonconference true road game since at Wagner on Nov. 10, 2013 (39 points).
  - It also marked the first game that Kentucky has had two players with at least 17 points, 12 rebounds, two assists and one steal in the same game (Key and Strack) since at least 2002-03.
  - Kenny Brooks became the first head coach in program history to lead Kentucky to a 3-0 start in each of their first two seasons at the helm.

*(more on this note on next page)*

- In Kentucky's win over Monmouth, 104-46, at home on Nov. 6, the Wildcats eclipsed 100 points in a game for the first time since defeating Evansville, 100-62, on Dec. 5, 2017, while their 104 points were the most since defeating Morehead State, 112-57, on Nov. 18, 2015.
  - The Wildcats had their largest margin of victory (+58) since Dec. 19, 2020 (61+ against Wofford).
  - UK shot 58.2 percent from the field, the highest in the head coach Kenny Brooks era and the highest since Dec. 18, 2018 (58.6% vs. Western Carolina). UK had its best shooting percentage from 2FG with 71.0 percent (22-of-31) since Jan. 25, 2018 (71.%8 - 28-of-39 - vs. Alabama).
- In Kentucky's win over Morehead State, 75-59, in the season opener at home on Nov. 3, two players had a double-double in the game - Strack (15 pts, 15 rbs) and Obi (15 pts, 15 rbs).
  - It marked the first time that Kentucky has had teammates with at least 15 points and 15 rebounds each in the same game since at Texas A&M on Feb. 28, 2016 (Evelyn Akhator, Alexis Jennings).

## BREAD & BUTTER

The Wildcats concluded last season in the top 15 in the nation - and first or second in the Southeastern Conference - in six categories:

### Top 20 in the Nation at the end of 2024-25

Stat	Nat'l	SEC	Value
Blocks Per Game	1	1	7.0
Def. Reb. Per Game	11	2	29.2
FT %	13	1	78.2
Field Goal % Def.	13	2	36.2
3FG % Defense	15	1	27.2
Assist/TO Ratio	15	2	1.28

## TALL BALL

- This is Kentucky's tallest team in program history and Kenny Brooks' tallest team in his 24 seasons as a head coach.
  - You may be thinking... I thought last season's team was Kentucky's and Brooks' tallest team? Well... it used to be!
  - The Wildcats have just three players that are between 5-foot-8 and 5-foot-10, while they have nine players at least 6-foot.
- With Kentucky's average height of 6'1 7/16", it is the second tallest team in the league only behind South Carolina's 6'1 13/16".

## SCHEDULE SUMMARY

- The Wildcats will play 10 games with opponents ranked in the preseason polls in 2025-26, including two games in the nonconference schedule and eight games in the Southeastern Conference schedule.
  - Kentucky will play preseason No. 19/21 Vanderbilt twice this season.
- Kentucky will be tested early, too, with the pair of nonconference ranked games being away from home, with No. 10/10 Maryland on a neutral court and No. 20/19 Louisville on the road.
- In fact, exactly half of the program's nonconference games this season are away from home (7-of-14), including five true road games and two neutral court games.



## HAVIN' A RECORD YEAR

- In Kenny Brooks' first season in the Bluegrass last season, he led a team that broke 12 school records in 2024-25. Those include:
  - Team Records
    - Single-Season Blocks Record (218)
    - Single-Season 3FGA Record (788)
    - Single-Game 3FGM Record (18)
    - Single-game 3FGA Record 36
    - Single-Game FT% Record (12-of-12)
  - Individual Records
    - Single-Season 3FGA Record (232 by Georgia Amoore)
    - Single-Season Assists Record (213 by Georgia Amoore)
    - Single-Season Blocks Record (73 by Clara Strack)
    - Single-Season Blocks Per Game Record (2.4 by Clara Strack)
    - Single-Game Scoring Record (43 points by Georgia Amoore)
    - Single-Game FG% Record (11-of-11 by Clara Strack)
    - Single-Game Blocks Record (8 by Clara Strack)

## WHAT. A. FIRST. YEAR.

- Kenny Brooks' first season at the helm of the Kentucky Wildcats was nothing short of sensational, as evident by being named the **2025 Sporting News' National Coach of the Year**.
- He hit the ground running in Spring 2024, recruiting 11 players and hiring 11 coaches and staffers that would end up being competitive in a conference that was new to almost all of them.
  - That collection would go on to earn a 23-8 overall record in 2024-25, including an 11-5 mark in the Southeastern Conference to finish in fourth place in the loaded league.
  - In the process, Brooks tied the late Terry Hall as the quickest head coaches in program history to reach their first 20 wins at UK (24 games).
    - Brooks also joined Hall as just the second head coach in program history to begin their first season at UK undefeated through seven games.
- The Wildcats, who earned five ranked triumphs, ranked as high as No. 8 in the Associated Press poll on the season, while they went on to earn the four seed and double bye at the SEC Tournament and the four seed and hosting privileges in the NCAA Tournament.
  - The Cats broke or tied 12 school records before ending the season as the nation's leader in blocks per game (7.0).
  - Meanwhile, star-studded point guard Georgia Amoore went on to earn consensus All-America, Nancy Lieberman Point Guard of the Year Top Five Finalist, ESPN Newcomer of the Year, SEC Newcomer of the Year and All-SEC First Team – among others – before being picked No. 6 overall in the 2025 WNBA Draft by the Washington Mystics, while his sophomore center Clara Strack earned Lisa Leslie Center of the Year Top 10 Finalist, SEC Defensive Player of the Year, All-SEC Second Team and SEC All-Defensive Team.
- The excitement abounded for the program Brooks built off the court, too, with reserved season tickets selling out prior to the season, and four home games, including its final three home games, selling out in advance of the tip times.
- Also off the court, Brooks' team assembled a 3.59 GPA in Fall 2024, the program's highest GPA in 10 years (outside of the covid-affected semester in Spring 2020).

## KENNY BROOKS' FIRST SEC REGULAR SEASON

- In 2024-25, Kentucky and Kenny Brooks turned heads in the Southeastern Conference regular season.
  - Kentucky had its best scoring margin in Southeastern Conference regular-season action (+8.5 ppg) since 2012-13 (then +13.9 ppg).
    - Kentucky had its best scoring defense in SEC regular-season action (65.8 ppg) since 2018-19 (then 60.6 ppg).
  - UK won eight SEC games by at least 14 points, the second most in a single season in program history (the 2009-10 team had eight such wins).
  - The Wildcats scored their most points in SEC regular-season action (1,189) since 2012-13 (then 1,231).
  - This is the only UK team to shoot at least 45.0 percent from the field in SEC regular-season action since at least 2002-03.
  - UK had its best FG% defense in SEC regular-season action (37.56%) since at least 2002-03.
    - UK had its best 3FG% defense in SEC regular-season action (27.3%) since at least 2002-03.
  - The Wildcats had their largest win improvement in SEC regular-season action from the previous season in program history (+7 wins).
  - Kentucky had its fewest SEC road losses (3) since 2018-19 (2).

## THE MAGIC "80"

- UK holds a remarkable 401-26 (.939) record when scoring 80 points or more since 1974, including 6-0 in 2025-26.
  - Last season, UK went 12-0 when scoring 80+ points.
  - Last season, UK went 7-0 in league action when scoring 80+ points.
    - Six league games scoring at least 80 points tied the 2013-14 team for the most in a single season in program history.
- The last loss came when UK fell to DePaul on Dec. 9, 2021, 94-85.

## UK IN OVERTIME

- UK is 32-30 all-time in overtime games.

## WILDCATS SHINE IN THE CLASSROOM

- The Wildcats have had a 3.0 team GPA or better each of the last 24 semesters, including a decade-high 3.593 in Fall 2024.
  - FUN FACT:** The Cats recorded a 3.593 GPA one fall ago in Fall 2024, Kenny Brooks' first semester as a head coach at Kentucky, which marked the program's highest semester GPA in a decade (outside of the covid-affected semester in Spring 2020).

## KENTUCKY ALL-TIME

- Kentucky is 941-617 (.604) in its 52nd season of varsity competition.

## KENTUCKY ALL-TIME AT HOME

- Kentucky is 549-202 (.731) all-time at home, including:
  - 509-175 (.744) all-time in Memorial Coliseum
  - 36-28 (.563) all-time in Rupp Arena
  - 4-0 (1.000) at the Clive M. Beck Center
  - 0-1 (0.000) at the Davis-Reid Alumni Gym
- If you do the math, you will notice UK's losses in Memorial Coliseum, Rupp Arena, Clive M. Beck Center (Transylvania) and the Davis-Reid Alumni Gym are two more than UK has home losses.
  - That reason is UK's NCAA Tournament Sweet 16 game vs. Washington at Rupp Arena on March 25, 2016 and its NCAA Tournament game vs. Indiana on March 18, 1983 at Memorial Coliseum cannot count towards UK's home record.

## SPECIALTY STATS

### POINTS FROM

PP - Points in the Paint; POT - Points off Turnovers; 2nd - Second-Chance Points; FB - Fast Break Points; BP - Bench Points

Opponent	KENTUCKY / OPPONENT				
	POT	PP	2nd	FB	BP
Morehead State	13/10	38/20	22/3	11/2	14/15
Monmouth	24/5	34/22	18/12	2/4	47/12
at Buffalo	27/9	44/22	22/9	10/10	16/21
USC Upstate	26/5	32/10	16/6	16/3	19/23
at Marshall	23/17	30/20	14/5	1/12	19/19
Purdue	13/4	18/16	7/2	9/0	14/15
at #21/19 Louisville	10/12	40/24	13/8	4/7	3/9
vs. #7/6 Maryland	18/20	26/20	8/7	6/21	15/4
vs. Morgan State	31/0	50/10	16/2	17/4	44/13
at Miami	25/11	30/20	13/9	5/0	8/11
Central Michigan	15/5	46/26	6/7	9/2	17/13
at Belmont	9/20	30/20	16/11	12/2	4/9
Wright State	20/6	24/28	19/5	6/6	28/17
<b>TOTAL</b>	<b>254/123</b>	<b>442/258</b>	<b>190/66</b>	<b>108/73</b>	<b>248/181</b>

### CLUTCH FREE THROWS

Final three minutes of regulation and final two minutes overtime

Player	FT-FTA	Pct.
Teonni Key	2-2	1.000
Tonie Morgan	9-10	0.900
Josie Gilvin	5-6	0.833
Asia Boone	2-4	0.500
Lexi Blue	0-2	0.000
<b>TOTAL</b>	<b>18-24</b>	<b>0.750</b>

## KENTUCKY QUARTER / HALF HIGHS

POINTS	OVERALL	SEC
1Q	31 vs. Wright State	
2Q	31 vs. Monmouth	
1H	57 vs. Wright State	
3Q	30 vs. Morgan State	
4Q	28 at Buffalo	
2H	54 vs. Morgan State	

FG PERCENTAGE	OVERALL	SEC
1Q	61.1% (11-18) vs. Central Michigan	
2Q	64.7% (11-17) vs. Monmouth	
1H	56.3% (18-32) vs. Central Michigan	
3Q	72.2% (13-18) vs. Morgan State	
4Q	57.1% (8-14) vs. Morgan State	
2H	65.6% (21-32) vs. Morgan State	

3FGS MADE	OVERALL	SEC
1Q	5 vs. USC Upstate	
2Q	6 vs. Wright State	
1H	10 vs. Wright State	
3Q	5 vs. Monmouth	
4Q	5 (2x) last vs. Purdue	
2H	10 vs. Monmouth	

## OPPONENT QUARTER / HALF LOWS

POINTS	OVERALL	SEC
1Q	4 by Monmouth	
2Q	4 by USC Upstate	
1H	15 by USC Upstate	
3Q	5 by Purdue	
4Q	4 by Purdue	
2H	9 by Purdue ( <i>ties school record</i> )	

FG PERCENTAGE	OVERALL	SEC
1Q	7.7% (1-13) by Monmouth	
2Q	8.3% (1-12) by USC Upstate	
1H	16.1% (5-31) by Monmouth	
3Q	11.1% (2-18) by Purdue	
4Q	10.5% (2-19) by Purdue	
2H	10.8% (4-37) by Purdue	

## STARTING LINEUP RECORDS

TEAM	G	G	G/F	F	C	RESULT
<b>MOREHEAD STATE</b>	<b>MORGAN</b>	<b>OBI</b>	<b>HASSETT</b>	<b>KEY</b>	<b>STRACK</b>	<b>W, 75-59</b>
<b>MONMOUTH</b>	<b>MORGAN</b>	<b>OBI</b>	<b>HASSETT</b>	<b>KEY</b>	<b>STRACK</b>	<b>W, 104-46</b>
at Buffalo	Morgan	Obi	Hassett	Key	Strack	W, 81-47
<b>USC UPSTATE</b>	<b>MORGAN</b>	<b>OBI</b>	<b>HASSETT</b>	<b>KEY</b>	<b>STRACK</b>	<b>W, 90-30</b>
at Marshall	Morgan	Obi	Hassett	Key	Strack	W, 76-44
<b>PURDUE</b>	<b>MORGAN</b>	<b>OBI</b>	<b>HASSETT</b>	<b>KEY</b>	<b>STRACK</b>	<b>W, 76-35</b>
at #21/19 Louisville	Morgan	Obi	Hassett	Key	Strack	W, 72-62
vs. #7/6 Maryland	Morgan	Obi	Hassett	Key	Strack	L, 74-66
vs. Morgan State	Morgan	Obi	Hassett	Key	Strack	W, 101-39
vs. Miami	Morgan	Obi	Hassett	Key	Strack	W, 64-48
<b>CENTRAL MICHIGAN</b>	<b>MORGAN</b>	<b>OBI</b>	<b>HASSETT</b>	<b>KEY</b>	<b>STRACK</b>	<b>W, 82-55</b>
at Belmont	Morgan	Obi	Hassett	Key	Strack	W, 64-48
<b>WRIGHT STATE</b>	<b>MORGAN</b>	<b>BOONE</b>	<b>HASSETT</b>	<b>OBI</b>	<b>STRACK</b>	<b>W, 96-53</b>

### RECORD BY LINEUPS:

<b>1-0</b>	<b>MORGAN</b>	<b>BOONE</b>	<b>HASSETT</b>	<b>OBI</b>	<b>STRACK</b>
11-1	Morgan	Obi	Hassett	Key	Strack

*Bold indicates last starting lineup used*

## COMEBACK CATS (LARGEST COMEBACKS)

- 19 Miami (Ohio), 53-34, 16:27 in second half, (won, 77-71) 11/21/00
- 18 Miami (Ohio), 14:35 in second half, (won, 108-102, OT) 12/21/02
- 18 Middle Tenn., 31-13, 3:54 in first half, (won, 68-66) 1/8/89
- 17 Oregon State, 38-21, 2:29 in first half (won 73-70) 11/25/04
- 17 WKU, 30-47, 17:09 in second half, (won 76-63) 12/22/03
- 17 Villanova, 19-2, 11:52 in first half (won 63-54) 12/29/96
- 16 Florida, 30-14, 8:09 in second quarter (won 81-75) 01/15/23
- 16 Louisville, 32-16, 6:44 in first half (won 77-68) 12/7/14
- 16 South Carolina, 30-46 in second half, (won, 78-74) 2/14/13
- 16 Vanderbilt, 53-37, 11:19 in second half (won, 74-68) 1/6/89
- 16 Ole Miss, 24-8, 6:51 in first half (won, 69-61) 2/8/07
- 15 South Carolina, 45-30, 4:45 in third quarter (won, 64-62) 03/06/22
- 15 Mississippi State, 72-57, 7:10 in fourth quarter (won, 81-74) 2/15/22
- 15 Mississippi State, 54-39, 15:18 in second half (won, 76-67) 3/6/15
- 14 Baylor, 40-26, 18:31 in the second half (won, 74-64) 11/17/14
- 14 Louisville, 21-7, 11:16 in first half (won 69-64) 12/1/13
- 14 Louisville, 35-21, 15:08 in second half (won, 48-47) 2/2/12
- 14 Florida, 20-6, 12:46 in first half (won, 71-67) 3/2/12
- 14 Mississippi St., 40-26, 18:52 in second half (won, 76-65) 3/6/10
- 14 Xavier, 40-26, 18:49 in second half (won, 67-62) 3/24/05
- 14 Toledo, 32-18, 5:43 in second half (won, 85-76) 3/24/90
- 14 Auburn, 22-8, 8:36 in first half (won 91-90 2OT) 2/2/86
- 14 Indiana, 28-14, 6:44 in second quarter (won 72-68) 12/6/2020

## WHEN WAS THE LAST TIME ...

### SCORING

**A player scored 40+ points:** 43, Georgia Amoore at Oklahoma, 2-2-25  
**A player scored 30+ points:** 34, Georgia Amoore vs. Liberty, 3-21-25  
**A player scored 25+ points:** 26, Clara Strack vs. Wright State, 12-19-25  
**Player came off the bench to score 20 or more points:** 21, Asia Boone vs. Morgan State, 11-28-25  
**Two players score 20 or more points in a game:** 24, Georgia Amoore; 25, Clara Strack at Georgia, 1-19-25  
**Three players had 20 or more points in a game:** 25, Maddie Scherr; 22, Saniah Tyler; 20, Amiya Jenkins vs. Lipscomb, 12-21-23  
**Two players score 25 or more points in a game:** 27, Georgia Amoore; 28, Dazia Lawrence vs. Mississippi State, 1-2-25  
**Two players score 30 points or more in a game:** n/a  
**A player record eight or more consecutive 20-plus point games:** 8 by Rhyne Howard (20 at Arkansas, 2-9-20; 26 vs. MSU, 2-16-20; 21 at Ole Miss, 2-20-20; 24 vs. SC, 2-23-20; 25 vs. UGA, 2-27-20; 26 at VU, 3-1-20; 24 vs. Tennessee, 3-6-20; 26 vs. Miss. St., 3-7-20)  
**A player record six or more consecutive 20-plus point games:** 6 by Georgia Amoore (20 vs. Queens, 12-9-24; 21 at Purdue, 12-14-24; 23 vs. Belmont, 12-20-24; 21 vs. WKU, 12-28-24; 27 vs. Mississippi State, 1-2-25; 24 at Vanderbilt, 1-5-25)  
**A player record four or more consecutive 25-plus point games:** 5 by Rhyne Howard (26 vs. UofL, 12-15-19; 29 at Cal, 12-21-19; 28 at South Carolina, 1-2-20; 37 vs. Tennessee, 1-5-20; 43 at Alabama, 1-9-20)  
**A player record back-to-back 30-plus point games:** Rhyne Howard 37 vs. Tennessee, 1-5-20; 43 at Alabama, 1-9-20  
**A player score 20+ points in the 1st half:** 23, Georgia Amoore vs. Liberty, 3-21-25  
**A player score 20+ points in the 2nd half:** 24, Georgia Amoore at Oklahoma, 2-2-25  
**A player hit a last-second shot to win the game:** Eniya Russell vs. Boston College, 11-30-23 (hit the game-winning layup with 00.05 remaining in the contest to put Kentucky up 83-81)  
**A freshman score 25 points or more:** 25, Rhyne Howard vs. Missouri, 3-8-19  
**All five starters in double figures:** vs. USC Upstate, 11-12-25; (20) Amelia Hassett, (18) Clara Strack, (12) Jordan Obi, (12) Asia Boone, (11) Tonie Morgan, (10) Teonni Key  
**No player scored in double figures:** vs. NC State, 11-23-23  
**5 or more players score in double figures:** vs. Central Michigan, 12-7-25; (17) Teonni Key, (14) Jordan Obi, (14) Clara Strack, (12) Tonie Morgan, (11) Asia Boone  
**6 or more players score in double figures:** vs. USC Upstate, 11-12-25; (20) Amelia Hassett, (18) Clara Strack, (12) Jordan Obi, (12) Asia Boone, (11) Tonie Morgan, (10) Teonni Key  
**7 or more players score in double figures:** 8 vs. Lipscomb (11-21-13) - Stallworth (14), Walker (10), Thompson (16), Goss (18), Evans (12), O'Neill (11), Pinkett (15), Harper (12)

### DOUBLE-DOUBLES

**A player record a double-double:** Amelia Hassett (19pts/10rbs), Jordan Obi (13pts/10rbs) at Belmont, 12-14-25  
**10-20 Game:** Ajae Petty (23pts/21rbs) vs. Vanderbilt, 1-11-24  
**15-15 Game:** Clara Strack (18pts/16rbs) vs. USC Upstate, 11-12-25  
**20-20 Game:** Ajae Petty (23pts/21rbs) vs. Vanderbilt, 1-11-24  
**20-10 Game:** Clara Strack (27pts/12rbs) at Buffalo, 11-9-25  
**20-15 Game:** Clara Strack (23pts/15rbs) vs. Tennessee, 2-27-25  
**30-10 Game:** Ajae Petty (33pts/15rbs) vs. Tennessee Tech, 12-3-23  
**30-15 Game:** Ajae Petty (33pts/15rbs) vs. Tennessee Tech, 12-3-23  
**More than one player with a double-double in the same game:** Amelia Hassett (19pts/10rbs), Jordan Obi (13pts/10rbs) at Belmont, 12-14-25  
**Three players with a double-double in the same game:** Alexis Jennings (28pts, 13rbs), Evelyn Akhator (12pts, 16rbs), Makayla Epps (21pts, 11rbs, 12asts) vs. Morehead State, 11-18-15  
**More than one player record back-to-back double-doubles:** Teonni Key (16pts/13rbs), Clara Strack (25 pts/10 rbs) vs. Arizona State, 11-26-24; Teonni Key (12pts/10rbs), Clara Strack (25pts/15rbs) vs. Illinois, 11-27-24

**Double-Double in Points and Rebs:** Amelia Hassett (19pts/10rbs), Jordan Obi (13pts/10rbs) at Belmont, 12-14-25  
**Double-Double in Points and Assists:** Tonie Morgan (12pts, 11asts) vs. vs. Central Michigan, 11-7-25  
**Double-Double in Points and Blocks:** n/a  
**Double-Double in Points and Steals:** Chasity Patterson (17pts/10stls) vs. Wofford, 12-19-20  
**A player record three straight double-doubles:** 5 by Clara Strack (17pts/10rbs) at Louisville, 11-22-25; (17pts/13rbs) vs. Purdue, 11-18-25; (15pts/13rbs) at Marshall, 11-15-25; (18pts/16rbs) vs. USC Upstate, 11-12-25; (27pts/12rbs) at Buffalo, 11-9-25  
**A player record four or more consecutive double-doubles:** 5 by Clara Strack (17pts/10rbs) at Louisville, 11-22-25; (17pts/13rbs) vs. Purdue, 11-18-25; (15pts/13rbs) at Marshall, 11-15-25; (18pts/16rbs) vs. USC Upstate, 11-12-25; (27pts/12rbs) at Buffalo, 11-9-25  
**A player record five or more consecutive double-doubles:** 5 by Clara Strack (17pts/10rbs) at Louisville, 11-22-25; (17pts/13rbs) vs. Purdue, 11-18-25; (15pts/13rbs) at Marshall, 11-15-25; (18pts/16rbs) vs. USC Upstate, 11-12-25; (27pts/12rbs) at Buffalo, 11-9-25  
**A player record a triple-double in a game:** (3rd in school history) Rhyne Howard, vs. Winthrop, (22pts, 10ast, 10 rbs) 11-21-21

### FIELD GOALS

**Made 12 FG in a game:** 12, Georgia Amoore vs. Liberty, 3-21-25  
**Made 13 FG in a game:** 15, Georgia Amoore at Oklahoma, 2-2-25  
**Made 14 FG in a game:** 15, Georgia Amoore at Oklahoma, 2-2-25  
**Made 15 FG in a game:** 15, Georgia Amoore at Oklahoma, 2-2-25  
**Made 16 FG in a game:** 18, Makayla Epps vs. Mississippi State, 1-12-15  
**Made 17 FG in a game:** 18, Makayla Epps vs. Mississippi State, 1-12-15  
**Made 18 FG in a game:** 18, Makayla Epps vs. Mississippi State, 1-12-15  
**A player record a perfect game (at least five FGs made):** \*Clara Strack (11-of-11) vs. Tennessee, 2-27-25

### FIELD GOALS ATTEMPTED

**Attempted 20 FG in a game:** 21, Clara Strack at Belmont, 12-14-25  
**Attempted 21 FG in a game:** 21, Clara Strack at Belmont, 12-14-25  
**Attempted 22 FG in a game:** 23, Georgia Amoore vs. Kansas St., 3-23-25  
**Attempted 23 FG in a game:** 23, Georgia Amoore vs. Kansas St., 3-23-25  
**Attempted 24 FG in a game:** 24, Georgia Amoore vs. Liberty, 3-21-25  
**Attempted 25 FG in a game:** 27, Georgia Amoore vs. Oklahoma, 3-7-25  
**Attempted 26 FG in a game:** 27, Georgia Amoore vs. Oklahoma, 3-7-25  
**Attempted 27 FG in a game:** 27, Georgia Amoore vs. Oklahoma, 3-7-25  
**Attempted 28 FG in a game:** 30, Makayla Epps vs. Miss. State, 1-12-15  
**Attempted 29 FG in a game:** 30, Makayla Epps vs. Miss. State, 1-12-15

### THREE-POINTERS

**A player with 5 in a game:** 6, Kaelyn Carroll vs. Wright State, 12-19-25  
**A player with 6 in a game:** 6, Kaelyn Carroll vs. Wright State, 12-19-25  
**A player with 7 in a game:** 7, Georgia Amoore at Oklahoma, 2-2-25  
**A player with 8 in a game:** \*8, Rhyne Howard vs. Auburn, 2-27-22  
**Attempted 10 or more in a game:** 11, Kaelyn Carroll and Asia Boone vs. Wright State, 12-19-25  
**Made 7+ in back-to-back games:** \*7, Rhyne Howard vs. Tennessee, 1-5-20; 7, Rhyne Howard at Alabama, 1-9-20  
**Made 7+ in at least three games in a season:** \*7, Georgia Amoore (2024-25)

### FREE THROWS

**Made 10 FT in a game:** 13, Robyn Benton at South Carolina, 2-2-23  
**Made 11 FT in a game:** 13, Robyn Benton at South Carolina, 2-2-23  
**Made 12 FT in a game:** 13, Robyn Benton at South Carolina, 2-2-23  
**Made 13+ FT in a game:** 13, Robyn Benton at South Carolina, 2-2-23  
**Attempted 10 FT in a game:** 10, Tonie Morgan at Belmont, 12-14-25  
**Attempted 11 FT in a game:** 14, Ajae Petty vs. South Carolina, 2-25-24  
**Attempted 12 FT in a game:** 14, Ajae Petty vs. South Carolina, 2-25-24  
**Attempted 13 FT in a game:** 14, Ajae Petty vs. South Carolina, 2-25-24  
**Attempted 14 FT in a game:** 14, Ajae Petty vs. South Carolina, 2-25-24



## WHEN WAS THE LAST TIME...

**Attempted 15+ FTs in a game:** 15, Makayla Epps vs. Miami, 11-11-16  
**Hit 100% (10+ attempts):** 10-of-10, Robyn Benton at Florida, 1-15-23

### REBOUNDS

**A player with 10+ rebounds:** 13, Jordan Obi vs. Wright State, 12-19-25  
**A player with 11+ rebounds:** 13, Jordan Obi vs. Wright State, 12-19-25  
**A player with 12+ rebounds:** 13, Jordan Obi vs. Wright State, 12-19-25  
**A player with 13+ rebounds:** 13, Clara Strack vs. Purdue, 11-18-25  
**A player with 14+ rebounds:** 14, Amelia Hassett at Marshall, 11-15-25  
**A player with 15+ rebounds:** 16, Clara Strack vs. USC Upstate, 11-12-25  
**A player with 16+ rebounds:** 16, Clara Strack vs. USC Upstate, 11-12-25  
**A player with 17+ rebounds:** 21, Ajae Petty vs. Vanderbilt, 1-11-24  
**A player with 18+ rebounds:** 21, Ajae Petty vs. Vanderbilt, 1-11-24  
**A player with 19+ rebounds:** 21, Ajae Petty vs. Vanderbilt, 1-11-24  
**A player with 20+ rebounds:** 21, Ajae Petty vs. Vanderbilt, 1-11-24  
**A player with 21+ rebounds:** 21, Ajae Petty vs. Vanderbilt, 1-11-24  
**A player with 25+ rebounds:** \*27, Valerie Still vs. National College, 2-9-82  
**A player with back-to-back games with 15+ rebounds:** Evelyn Akhator  
 15 rebs at Alabama (1-12-17); 16 rebs vs. Georgia (1-15-17)  
**10+ Rebs in three consecutive games:** 5, Clara Strack (Nov. 9-22, 2025)  
**10+ Rebs in four consecutive games:** 5, Clara Strack (Nov. 9-22, 2025)  
**10+ Rebs in five consecutive games:** 5, Clara Strack (Nov. 9-22, 2025)  
**10+ Rebs in six consecutive games:** 7, Eleia Roddy (2008)  
**Two players grab 10+ rebounds in a game:** 10, Jordan Obi, 10, Amelia Hassett at Belmont, 12-14-25  
**Three players grab 10+ rebounds in a game:** 16, Akhator; 13, Jennings; 11, Epps vs. Morehead State, 11-18-15

### ASSISTS

**A player with 8+ assists in a game:** 9, Tonie Morgan at Belmont, 12-14-25  
**A player with 9+ assists in a game:** 9, Tonie Morgan at Belmont, 12-14-25  
**A player with 10+ assists in a game:** 11, Tonie Morgan vs. Central Michigan, 11-7-25  
**A player with 11+ assists in a game:** 11, Tonie Morgan vs. Central Michigan, 11-7-25  
**A player with 12+ assists in a game:** 16, Tonie Morgan vs. USC Upstate, 11-12-25  
**A player with 12+ assists in a game:** \*16, Tonie Morgan vs. USC Upstate, 11-12-25  
**Two players with 8+ assists in a game:** 8, Georgia Amoore vs. NKU, 11-7-24; 8, Amelia Hassett vs. NKU, 11-7-24

### BLOCKS

**A player with 5 or more blocks in a game:** 5, Clara Strack vs. Purdue, 11-18-25  
**A player with 6 or more blocks in a game:** 8, Clara Strack at Ole Miss, 2-10-25  
**A player with 7 or more blocks in a game:** 8, Clara Strack at Ole Miss, 2-10-25  
**A player with 8 or more blocks in a game:** \*8, Clara Strack at Ole Miss, 2-10-25

### STEALS

**A player with 5 steals in a game:** 5, Clara Strack at Oklahoma, 2-2-25  
**A player with 6 steals in a game:** 6, Jada Walker vs. Alabama, 3-2-23  
**A player with 7 steals in a game:** 7, Rhyne Howard vs. Tennessee, 2-11-21  
**A player with 8 steals in a game:** 10, Chasity Patterson vs. Wofford, 12-19-20  
**A player with 9 steals in a game:** 10, Chasity Patterson vs. Wofford, 12-19-20  
**A player with 10 steals in a game:** 10, Chasity Patterson vs. Wofford, 12-19-20  
**A player with 11 or more steals in a game:** \*11, Leslie Nichols vs. Louisville, 2-14-86

### MINUTES

**Played every minute of a game:** 40, Tonie Morgan at Belmont, 12-14-25  
**Played more than 40 minutes:** 44:56, Georgia Amoore; 43:30, Clara Strack; 42:36, Dazia Lawrence vs. Kansas State, 3-23-25  
**Played more than 50 minutes:** 51, Kastine Evans vs. Baylor - 4OT, 12-6-13

### FOULS

**Four or more UK players foul out in a game:** Jennifer Humphrey, Sarah Elliott, Chanté Bowman, Brittany Edelen vs. Louisville, 12-3-06  
**Three or more UK players foul out in a game:** Clara Strack, Teonni Key, Clara Silva at Oklahoma, 2-2-25

### THE LAST TIME KENTUCKY...

**Won a game by 20 or more pts:** +43 (96-53) vs. Wright State, 12-19-25  
**Won an SEC game by 20 or more pts:** +24 (82-58) vs. Tennessee, 2-27-25  
**Won a game by 30 or more pts:** +43 (96-53) vs. Wright State, 12-19-25  
**Won an SEC game by 30 or more pts:** +42 (94-52) at Ole Miss, 2-20-20  
**Won a game by 40 or more pts:** +43 (96-53) vs. Wright State, 12-19-25  
**Won an SEC game by 40 or more points:** +42 (94-52) at Ole Miss, 2-20-20  
**Won a game by 50 or more pts:** +62 (101-39) vs. Morgan State, 11-28-25  
**Won an SEC game by 50 or more pts:** \*+53 (100-47) vs. Miss. St., 1-17-13  
**Won a game by 60 or more pts:** +62 (101-39) vs. Morgan State, 11-28-25  
**Won a game by 70 or more pts:** +75 (100-25) vs. Jacksonville St., 11-15-11  
**Scored 100 pts or more in a game:** 101 vs. Morgan State, 11-28-25  
**Scored 100 pts or more in an SEC game:** 108 vs. Ole Miss, 2-13-14  
**Scored 90 points or more in a game:** 101 vs. Morgan State, 11-28-25  
**Scored 90 points or more in three straight games:** 96 vs. Wagner, 11-10-13; 103 vs. Georgia Southern, 11-13-13; 96 vs. Central Michigan, 11-17-13  
**Scored 90 points or more in four straight games:** 4 - 96 vs. Wagner, 11-10-13; 103 vs. Georgia Southern, 11-13-13; 96 vs. Central Michigan, 11-17-13, 116 vs. Lipscomb 11-12-13  
**Scored 80 points or more in a game:** 82 vs. Central Michigan, 11-7-25  
**Scored 80 points in six straight games:** 6, 87 vs. Queens, 12-9-24; 82 at Purdue, 12-14-24; 84 vs. Belmont, 12-20-24; 88 vs. WKU, 12-28-24, 91 vs. Mississippi State, 1-2-25; 96 at Vanderbilt, 1-5-25  
**Scored 50 points or more in the first half:** 57 vs. Wright State, 12-19-25  
**Scored 50 points or more in the second half:** 54 vs. Morgan State, 11-28-25  
**Scored 60 points or more in first half:** 60 vs. Grambling, 12-29-13  
**Scored 60 points or more in second half:** 62 vs. Ohio, 12-21-22  
**Lost a game by 20 or more points:** -21 (77-56) at LSU, 3-3-24  
**Lost a game by 30 or more points:** -30 (75-45) vs. Ole Miss, 2-29-24  
**Lost a game by 40 or more points:** -48 (103-55) vs. S. Carolina, 2-25-24  
**Lost an SEC game by 40 or more pts:** -48 (103-55) vs. S. Carolina, 2-25-24  
**Lost a game by 50 or more points:** -62 (98-36) vs. S. Carolina, 1-15-24  
**Lost a game by 60 or more points:** -62 (98-36) vs. S. Carolina, 1-15-24  
**Lost a game by 70 or more points:** -72 (38-110) vs. Tennessee, 1-21-01  
**Allowed 100 points:** 103 vs. S. Carolina, 2-25-24  
**Allowed 90 or more points:** 103 vs. S. Carolina, 2-25-24  
**Scored fewer than 50 points:** 49 vs. Texas, 2-13-25  
**Scored fewer than 40 points:** 36 at South Carolina, 1-15-24  
**Scored fewer than 25 points in a half:** 21 (2nd) vs. LSU, 2-23-25  
**Scored fewer than 20 points in a half:** 18 (1st) at Auburn, 2-15-24  
**Held opponent to 50 points or fewer:** 48 at Miami, 12-3-25  
**Held opponent to 40 points or fewer:** 39 vs. Morgan State, 11-28-25  
**Held opponent to 30 points or fewer:** 30 vs. USC Upstate, 11-12-25  
**Held opponent to 20 pts or fewer in the 1st half:** 20 vs. Morgan State, 11-28-25  
**Held opponent to 20 pts or fewer in the 2nd half:** 17 vs. Central Michigan, 11-7-25  
**Held SEC opp. to 20 pts or fewer in the 1st half:** 19 at Florida, 1-9-25  
**Held an opponent to 10 points or fewer in the first half:** \*9 by Charleston Southern, 12-10-04  
**Held an opponent to 10 points or fewer in the second half:** \*9 vs. Purdue, 11-18-25  
**Won a game after trailing at the half:** at Missouri, 2-20-25 (34-31)  
**Won a game after trailing 10+ at the half:** Indiana, 12-6-20 (36-23)  
**Won an SEC game after trailing at the half:** at Missouri, 2-20-25 (34-31)  
**Won after trailing at the half at home:** Belmont, 12-20-24 (39-33)  
**Won after trailing at the half on the road:** Missouri, 2-20-25 (34-31)  
**Scored 100 or more points and lost:** n/a  
**Scored 80 points or more and lost:** DePaul, 12-9-21 (94-85)  
**Scored 50 points or fewer and won:** 50 at Virginia, 11-16-19  
**Game decided by one point:** vs. Kansas State, 3-23-25 (L, 80-79)  
**Game decided by two points:** vs. Boston College, 11-30-23 (W, 83-81)

## WHEN WAS THE LAST TIME ...

**Game decided by three points:** vs. Mississippi State, 2-1-24 (L, 77-74)  
**Shot 50 percent or better vs. nonconference opponent:** 50.0% (34-of-68) vs. Central Michigan, 11-7-25  
**Shot 50 percent or better vs. SEC opponent:** 51.5% (34-of-66) vs. Tennessee, 2-27-25  
**Shot 50 percent or better in consecutive games:** 52.5% (31-of-59) vs. Lipscomb, 12-21-23; 54.4% (31-of-57) vs. Furman, 12-17-23  
**Shot 55 percent or better:** 58.0% (40-of-69) vs. Morgan State, 11-28-25  
**Shot 60 percent or better:** 64.7 vs. Alabama, 1-25-18  
**Shot 70 percent or higher in a half:** 71.4 (1st half) vs. Middle Tenn., 12-15-18  
**Shot 60 percent or higher from 3:** 60.0 vs. Middle Tenn., 12-15-18  
**Shot 30 percent or lower:** 29.3 vs. Ole Miss, 2-29-24  
**Shot 20 percent or lower:** 20.0 vs. Georgia, (12-of-60), 3-02-07  
**Shot 15 percent or lower in a half:** 13.6 (1st half) vs. USC (3-of-22), 3-2-08  
**Held an opponent to lower than 30 percent:** 20.0% (13-of-65) by Purdue, 11-18-25  
**Held an opponent to lower than 20 percent:** 15.6% (7-of-45) by Jackson State, 11-29-15  
**Held an opponent to lower than 15 percent in a half:** 10.8% (4-of-37) (2nd half) vs. Purdue, 11-18-25  
**Held an opponent to lower than 10 percent in a half:** 8.5% (1st half) vs. Wofford, 12-19-20  
**Opponent shot 50 percent or better:** 64.4% by S. Carolina, 2-25-24  
**Opponent shot 60 percent or better:** 64.4% by S. Carolina, 2-25-24  
**Opponent shot 50 percent or better in consecutive games:** Three straight - 53.3% by Tennessee, 1-7-24; 58.5% by Vanderbilt, 1-11-24; 58.8% by South Carolina 1-15-24  
**Did not hit a 3-pointer:** vs. Arkansas, 1-4-24 (0-of-10)  
**Held opponent without a 3-pointer:** Georgia, 3-6-24 (0-of-11)  
**Held consecutive opponents without a 3-pointer:** Delaware State, 11-10-12 (0-of-0) and Baylor, 11-13-12 (0-3)  
**Opponent hit 10 or more 3-pointers:** 10 by Belmont, 12-14-25  
**Hit 10 or more 3-pointers:** 15 vs. Wright State, 12-19-25  
**Hit 18 or more 3-pointers:** \*18 vs. Mississippi State, 1-2-25  
**Hit 10+ 3s in three straight games:** \*Four straight - Charlotte 10 (12/04), Samford 11 (12/08), Winthrop 13 (12/11), UofL (12/15)  
**Pulled down 60 or more rebounds:** \*67 vs. Morehead State, 11-18-15  
**Pulled down 65 or more rebounds:** \*67 vs. Morehead State, 11-18-15  
**Had 20 or more reb. than opp:** 20 at Belmont, 12-14-25  
**Had 30 or more assists in a game:** 30 vs. Merrimack, 12-5-21  
**Had 25 or more assists in a game:** 25 vs. Central Michigan, 11-7-25  
**Had 20 or more assists in a game:** 20 vs. Wright State, 12-19-25  
**Had 20 or more assists in three straight games:** 3 - 25 vs. WKU, 12-28-24; 23 vs. Mississippi State, 1-2-25; 20 at Vanderbilt, 1-5-25  
**Had 20 or more assists in four straight games:** 32 vs. Morehead St., 11-18-15; 24 vs. Colorado 11-22-15; 26 vs. Eastern Michigan 11-25-15; 22 vs. Jackson State 11-29-15  
**Had 20 or more assists in five straight games:** 26 vs. Louisville (2/23/82); 25 vs. Alabama (2/26/82); 29 vs. LSU (2/27/82), 27 vs. Tennessee (2/28/82) and 24 vs. Illinois (3/14/82)  
**Had 19 or more blocks in a game:** \*19 vs. North Carolina A&T, 12-6-05  
**Had 15 or more blocks in a game:** 16 vs. NKU, 11-7-24  
**Had 10 or more blocks in a game:** 10 vs. Purdue, 11-18-25  
**Had 10 or more blocks in two straight games:** 11 at Buffalo, 11-9-25; 12 vs. USC Upstate, 11-12-25  
**Had 10 or more blocks in three straight games:** 12 vs. USC Upstate, 11-4-24; 16 vs. NKU, 11-7-24; 10 vs. Wofford, 11-12-24  
**Opponent had 10 or more blocks in a game:** 13 by Kansas State, 3-23-25  
**Had 15 or more steals in a game:** 17 at Florida, 1-15-23  
**Had 20 or more steals in a game:** 23 vs. Alabama State, 11-7-18  
**Had 25 or more steals in a game:** \*28 vs. West Virginia, 12-12-93  
**Opponent had 15 or more steals in a game:** 15 by Auburn, 2-15-24  
**Forced 30 or more turnovers in a game:** 32 vs. Coastal Carolina, 11-11-22  
**Forced 30 or more turnovers in an SEC game:** 31 vs. Tennessee, 3-3-13  
**Forced 40 or more turnovers in a game:** 43 vs. Alabama State, 11-7-18

**Committed 30 or more turnovers in a game:** 30 at Florida, 1-31-16  
**Committed 30 or more turnovers and won:** 34 vs. Green Bay, 3-19-12  
**Committed five turnovers or fewer:** 5 vs. Wright State, 12-19-25  
**Committed 10 turnovers or fewer in a noncon game:** 5 vs. Wright State, 12-19-25  
**Committed 10 turnovers or fewer in an SEC game:** 10 at Missouri, 2-20-25  
**Opponent committed fewer than 10 turnovers:** 6 by Louisville, 11-22-25  
**Attempted 40 FT:** 42 vs. Tennessee St., 3-20-15  
**Attempted fewer than five FT:** 4 at Ole Miss, 2-10-25  
**Made 30 FT:** 31 vs. Tennessee St., 3-20-15  
**Made 40 FT:** 49\* vs. Baylor, 12-6-13  
**Hit 100 percent from the free-throw line (min. 10 made):** \*12-of-12 at Purdue, 12-14-24  
**Won an overtime game:** vs. UofL, 11-16-24 (71-61) (H) 1OT  
**Lost an overtime game:** vs. Kansas State, 3-23-25 (80-79) (H) 1OT  
**Played a double-overtime game:** vs. Miss. State, 2-12-15 (92-90) (H)  
**Played a triple-overtime game:** vs. Baylor, 12-6-13 (133-130) (N) 4OT  
**Played a quadruple-overtime game:** vs. Baylor, 12-6-13 (133-130) (N) 4OT  
**Started three freshmen in a game:** (Evans, Conwright, Drake) vs. UTC, 12-11-10  
**Started four freshmen in a game:** (Mendeng, Helm, Hawthorne, Stoglin) vs. Tennessee, 1-27-2001  
**Defeated a Top-5 opponent:** 3-6-22 - NR UK 64 - #1/1 vs. S. Carolina 62 (N) - SEC Tournament Championship  
**Defeated a Top-10 opponent:** 3-6-22 - NR UK 64 - #1/1 vs. S. Carolina 62 (N) - SEC Tournament Championship  
**Defeated a Top-25 opponent:** 11-22-25 - #20/18 UK 72 at #21/19 Louisville 62 (A)  
**Defeated a Top-25 nonconference opponent at home:** 11-16-24 - #20/19 UK 71 - #18/18 vs. UofL 61 (H)  
**Defeated a Top-25 nonconference opponent on the road:** 11-22-25 - #20/18 UK 72 at #21/19 Louisville 62 (A)  
**Defeated a Top-25 opponent at a neutral site:** 11-27-24 - #14/16 UK 76 - #19/19 vs. Illinois 53 (N)  
**Defeated a Top-10 SEC opponent at home:** 12-31-20 - #13 UK 75 - vs. #10 Arkansas 64 (H)  
**Defeated a Top-25 SEC opponent at home:** 2-27-25 - #15/14 UK 82 - #11/11 vs. Tennessee 58 (H)  
**Defeated a Top-25 opponent on the road:** 11-22-25 - #20/18 UK 72 at #21/19 Louisville 62 (A)  
**Defeated a Top-25 SEC opponent on the road:** 2-22-25 - #12/13 UK 95 - #13/12 Oklahoma 86 (A)  
**Defeated a Top-10 opponent on the road:** 12-7-14 - UK 77 - #7/7 Louisville 68 (A)  
**Defeated a Top-10 SEC opponent on the road:** 2-16-14 - UK 75 - #8/8 Tennessee 71 (A)  
**Was defeated by an unranked opp. (while ranked) at home:** vs. Ole Miss (63-54), 1-23-22 (#23/22)  
**Was defeated by an unranked opp. (while ranked) on the road:** at Ole Miss (66-57), 2-10-25 (#8/11)  
**Was defeated by an unranked opp. (while ranked) at a neutral site:** vs. Iowa (86-72), 3-23-21 (#18/19)

\* Denotes a school record

## MISCELLANEOUS

### LEADING SCORER

Tonie Morgan	4
Clara Strack	3
Amelia Hassett	2
Jordan Obi	2
Lexi Blue	1
Asia Boone	1
Teonni Key	1

### LEADING REBOUNDER

Clara Strack	7
Jordan Obi	4
Amelia Hassett	3
Teonni Key	2

### LEADER IN ASSISTS

Tonie Morgan	13
Clara Strack	1
Amelia Hassett	1

### 10-SEC. BACKCOURT VIOLATION FORCED

Kentucky	-
Opponent	-

### 5-SEC. OUT-OF-BOUNDS CALLS FORCED

Kentucky	1
Opponent	-

### SHOT CLOCK VIOLATIONS FORCED

Kentucky	16
Opponent	4

### 20-POINT SCORING GAMES

Tonie Morgan	2
Clara Strack	2
Asia Boone	1
Amelia Hassett	1

### 30-POINT SCORING GAMES

-	-
---	---

### 40-POINT SCORING GAMES

-	-
---	---

### DOUBLE-DIGIT SCORING GAMES

Clara Strack	11
Teonni Key	8
Tonie Morgan	9
Jordan Obi	8
Asia Boone	7
Amelia Hassett	6
Kaelyn Carroll	2
Lexi Blue	1

### DOUBLE-DIGIT REBOUND GAMES

Clara Strack	6
Jordan Obi	3
Teonni Key	2
Amelia Hassett	2

### 20-PLUS REBOUNDING GAMES

-	-
---	---

### SEASON DOUBLE-DOUBLES

Clara Strack	6
Teonni Key	2
Tonie Morgan	2
Jordan Obi	2
Amelia Hassett	

### TECHNICAL FOULS

Kentucky	-
Opponent	1

### UK'S FIRST SUBSTITUTION

Asia Boone	12
Lexi Blue	3

### FIRST TO SCORE

Clara Strack	7
Jordan Obi	4
Teonni Key	2

### JUMP BALLS CONTROLLED

Kentucky	10
Opponent	3

### RUNS OF 10 OR BETTER

Kentucky	18
Opponent	3

### LARGEST HALFTIME LEAD

Monmouth	37
Wright State	33
USC Upstate	31
vs. Morgan State	27
at Buffalo	20
at Marshall	19
Purdue	18
Morehead State	16
at Belmont	9
Central Michigan	7
at Miami	3
at Louisville	2

### LARGEST HALFTIME LEAD (SEC)

-	-
---	---

### LARGEST HALFTIME DEFICIT

vs. Maryland	-11
--------------	-----

### LARGEST HALFTIME DEFICIT (SEC)

-	-
---	---

### LARGEST UK LEAD

vs. Morgan State	62
USC Upstate	62
Monmouth	58
Purdue	41
at Marshall	34
Wright State	33
Central Michigan	30
at Buffalo	20
Morehead State	20
at Miami	19
at Louisville	18
at Belmont	17
vs. Maryland	2

### LARGEST UK LEAD (SEC)

-	-
---	---

### LARGEST UK WIN

vs. Morgan State	62
USC Upstate	60
Monmouth	58
Wright State	43
Purdue	41
at Buffalo	34
at Marshall	32
Central Michigan	27
at Miami	16
Morehead State	16
at Louisville	10
at Belmont	8

### LARGEST UK WIN (SEC)

-	-
---	---

### LARGEST UK DEFICIT

vs. Maryland	-20
Morehead State	-9
at Louisville	-6
Wright State	-3
at Miami	-2
USC Upstate	-2
at Buffalo	-2

### LARGEST UK DEFICIT (SEC)

-	-
---	---

### LARGEST UK LOSS

vs. Maryland	-8
--------------	----

### LARGEST UK LOSS (SEC)

-	-
---	---

### MOST CONSECUTIVE POINTS

Wright State	22
vs. Morgan State	20
Monmouth	19
USC Upstate	18
Morehead State	16
at Louisville	13
Central Michigan	12
at Miami	12
at Belmont	11
Purdue	11
at Marshall	9
at Buffalo	9
vs. Maryland	8

### MOST CONSECUTIVE POINTS (SEC)

-	-
---	---

### MOST CONSECUTIVE OPP. POINTS

at Belmont	11
vs. Maryland	10
at Louisville	10
Morehead State	8
at Buffalo	7
Central Michigan	6
at Marshall	6
Monmouth	6
Wright State	5
at Miami	5
Purdue	5
USC Upstate	5
vs. Morgan State	3

### MOST CONSECUTIVE OPP. PTS (SEC)

-	-
---	---

### LARGEST LEAD IN 1ST HALF

Monmouth	37
Wright State	33
USC Upstate	31
vs. Morgan State	30
at Buffalo	20
at Marshall	19
Purdue	18
Morehead State	16
Central Michigan	14
at Belmont	13
at Louisville	9
at Miami	6
vs. Maryland	2

### LARGEST DEFICIT IN 1ST HALF

vs. Maryland	-11
Morehead State	-9
at Louisville	-6
Wright State	-3
at Miami	-2
USC Upstate	-2
at Buffalo	-2
vs. Morgan State	-1

### LARGEST LEAD IN 2ND HALF

vs. Morgan State	62
USC Upstate	62
Monmouth	58
Wright State	46
Purdue	41
at Marshall	34
at Buffalo	34
Central Michigan	30
Morehead State	20
at Miami	19
at Louisville	18
at Belmont	17

### LARGEST DEFICIT IN 2ND HALF

vs. Maryland	-20
--------------	-----

### LARGEST LEAD IN LOSS

vs. Maryland	2
--------------	---

### LARGEST 1ST HALF DEFICIT IN WIN

Morehead State	-9
at Louisville	-6
Wright State	-3
at Miami	-2
USC Upstate	-2
at Buffalo	-2
vs. Morgan State	-1

### LARGEST 2ND HALF DEFICIT IN WIN

-	-
---	---

### LARGEST 1ST HALF DEFICIT IN WIN (SEC)

-	-
---	---

### LARGEST 2ND HALF DEFICIT IN WIN (SEC)

-	-
---	---

### LONGEST WINNING STREAK

Nov. 3-Nov. 25	7
Nov. 28-Pres.	5

### LONGEST SEC WINNING STREAK

-	-
---	---

### LONGEST LOSING STREAK

Nov. 25	1
---------	---

### LARGEST ROAD CROWD

at Louisville	10,442
---------------	--------

## 2025-26 COMBINED STATS



### 2025-26 Kentucky Women's Basketball Combined Team Statistics All games

Page 1/1  
as of Dec 20, 2025

#### Game Records

Record	Overall	Home	Away	Neutral
ALL GAMES	12-1	6-0	5-0	1-1
CONFERENCE	0-0	0-0	0-0	0-0
NON-CONFERENCE	12-1	6-0	5-0	1-1

#### Score by Periods

Team	1st	2nd	3rd	4th	OT	TOT
Kentucky	268	274	265	253	0	1060
Opponents	162	169	161	169	0	661

#### Team Box Score

No.	Player				Total		3-Point		F-Throw		Rebounds											
		GP-GS	MIN	AVG	FG-FGA	FG%	3FG-3FGA	3FG%	FT-FTA	FT%	OFF	DEF	TOT	AVG	PF	DQ	A	TO	BLK	STL	PTS	AVG
13	STRACK, Clara	13-13	375:49	28.9	86-165	.521	9-36	.250	30-40	.750	38	89	127	9.8	30	0	30	27	36	20	211	16.2
5	MORGAN, Tonie	13-13	419:03	32.2	60-125	.480	8-24	.333	44-51	.863	9	33	42	3.2	26	0	108	36	9	14	172	13.2
0	OBI, Jordan	13-13	352:03	27.1	58-104	.558	5-19	.263	30-42	.714	34	57	91	7.0	25	0	14	25	10	8	151	11.6
7	KEY, Teonni	12-12	274:18	22.9	52-93	.559	1-10	.100	27-38	.711	26	43	69	5.8	30	1	14	13	19	11	132	11.0
32	HASSETT, Amelia	13-13	390:46	30.1	45-120	.375	30-101	.297	9-9	1.000	23	57	80	6.2	29	1	23	11	23	9	129	9.9
8	BOONE, Asia	13-1	330:28	25.4	44-117	.376	34-92	.370	4-6	.667	7	27	34	2.6	25	0	27	14	2	9	126	9.7
20	CARROLL, Kaelyn	11-0	154:55	14.1	22-57	.386	17-48	.354	3-4	.750	10	24	34	3.1	8	0	7	4	6	7	64	5.8
4	BLUE, Lexi	13-0	169:24	13.0	15-44	.341	12-37	.324	3-8	.375	9	9	18	1.4	13	0	7	3	1	1	45	3.5
33	GILVIN, Josie	11-0	91:55	8.4	8-15	.533	1-6	.167	7-8	.875	3	5	8	0.7	10	0	8	0	1	4	24	2.2
11	BROOKS, Gabby	6-0	41:19	6.9	2-6	.333	2-6	.333	0-0	.000	0	0	0	0.0	1	0	5	1	0	0	6	1.0
Team											21	34	55					5				
Total		13	2600		392-846	.463	119-379	.314	157-206	.762	180	378	558	42.9	197	2	243	139	107	83	1060	81.5
Opponents		13	2600		230-726	.317	66-235	.281	135-187	.722	131	280	411	31.6	213	2	113	204	23	65	661	50.8

#### Team Statistics

	UK	OPP
<b>Scoring</b>	<b>1060</b>	<b>661</b>
Points per game	81.5	50.8
Scoring margin	+30.7	-
<b>Field goals-att</b>	<b>392-846</b>	<b>230-726</b>
Field goal pct	.463	.317
<b>3 point fg-att</b>	<b>119-379</b>	<b>66-235</b>
3-point FG pct	.314	.281
3-pt FG made per game	9.2	5.1
<b>Free throws-att</b>	<b>157-206</b>	<b>135-187</b>
Free throw pct	.762	.722
F-Throws made per game	12.1	10.4
<b>Rebounds</b>	<b>558</b>	<b>411</b>
Rebounds per game	42.9	31.6
Rebounding margin	+11.3	-
<b>Assists</b>	<b>243</b>	<b>113</b>
Assists per game	18.7	8.7
<b>Turnovers</b>	<b>139</b>	<b>204</b>
Turnovers per game	10.7	15.7
Turnover margin	+5.0	-
Assist/turnover ratio	1.7	0.6
<b>Steals</b>	<b>83</b>	<b>65</b>
Steals per game	6.4	5.0
<b>Blocks</b>	<b>107</b>	<b>23</b>
Blocks per game	8.2	1.8
<b>Winning streak</b>	<b>5</b>	<b>-</b>
Home win streak	6	-
<b>Attendance</b>	<b>25283</b>	<b>17171</b>
Home games-Avg/Game	6-4214	5-3434
Neutral site-Avg/Game	-	2-250

#### Team Results

Date	Opponent		Score	Att.
11/03/2025	Morehead St.	W	75-59	4024
11/06/2025	Monmouth	W	104-46	4096
11/09/2025	at Buffalo	W	81-47	1715
11/12/2025	USC Upstate	W	90-30	4060
11/15/2025	at Marshall	W	76-44	3040
11/18/2025	Purdue	W	76-35	4625
11/22/2025	at Louisville	W	72-62	10442
11/26/2025	vs Maryland	L	66-74	250
11/28/2025	vs Morgan St.	W	101-39	250
12/03/2025	at Miami (FL)	W	64-48	859
12/07/2025	Central Mich.	W	82-55	4290
12/14/2025	at Belmont	W	77-69	1115
12/19/2025	Wright St.	W	96-53	4188



## 2025-26 TEAM HIGHS



### 2025-26 Kentucky Women's Basketball Team High/Low Analysis All games

Page 1/4  
as of Dec 27, 2025

#### Kentucky - Game Highs

<b>POINTS</b>	104		Monmouth (11/06/2025)
	101		vs Morgan St. (N) (11/28/2025)
	96		Wright St. (12/19/2025)
	90		USC Upstate (11/12/2025)
	82		Central Mich. (12/07/2025)
<b>FIELD GOALS MADE</b>	40		vs Morgan St. (N) (11/28/2025)
	39		Monmouth (11/06/2025)
<b>FIELD GOAL ATTEMPTS</b>	75		Morehead St. (11/03/2025)
	74		Wright St. (12/19/2025)
<b>FIELD GOAL PERCENTAGE</b>	.582	(39-67)	Monmouth (11/06/2025)
	.580	(40-69)	vs Morgan St. (N) (11/28/2025)
<b>3 PT FG MADE</b>	17		Monmouth (11/06/2025)
	15		Wright St. (12/19/2025)
<b>3 PT FG ATTEMPTS</b>	40		USC Upstate (11/12/2025)
	39		Wright St. (12/19/2025)
<b>3 PT FG PERCENTAGE</b>	.472	(17-36)	Monmouth (11/06/2025)
	.385	(15-39)	Wright St. (12/19/2025)
<b>FREE THROWS MADE</b>	19		at Belmont (12/14/2025)
	17		at Marshall (11/15/2025)
<b>FREE THROW ATTEMPTS</b>	24		at Belmont (12/14/2025)
	23		at Buffalo (11/09/2025)
<b>FREE THROW PERCENTAGE</b>	.867	(13-15)	Purdue (11/18/2025)
	.857	(12-14)	USC Upstate (11/12/2025)
<b>REBOUNDS</b>	54		at Marshall (11/15/2025)
	54		Morehead St. (11/03/2025)
<b>ASSISTS</b>	26		Monmouth (11/06/2025)
	25		Central Mich. (12/07/2025)
	25		vs Morgan St. (N) (11/28/2025)
<b>STEALS</b>	9		at Miami (FL) (12/03/2025)
	9		at Buffalo (11/09/2025)
	9		Morehead St. (11/03/2025)
<b>BLOCKED SHOTS</b>	12		USC Upstate (11/12/2025)
	12		Morehead St. (11/03/2025)
<b>TURNOVERS</b>	20		vs Maryland (N) (11/26/2025)
	18		at Marshall (11/15/2025)
<b>FOULS</b>	22		at Marshall (11/15/2025)
	20		at Buffalo (11/09/2025)

## 2025-26 TEAM GAME-BY-GAME



### 2025-26 Kentucky Women's Basketball Team Game-by-Game All games

Page 1/1  
as of Dec 27, 2025

				Total		3-Pointers		Free throws		Rebounds											
Opponent	Date	Score		FG-FGA	PCT	3FG-3FGA	PCT	FT-FTA	PCT	OFF	DEF	TOT	AVG	PF	A	TO	BLK	STL	PTS	AVG	
Morehead St.	11/03/2025	75-59	W	28-75	.373	4-24	.167	15-22	.682	21	33	54	54.0	17	13	11	12	9	75	75.0	
Monmouth	11/06/2025	104-46	W	39-67	.582	17-36	.472	9-13	.692	12	30	42	48.0	13	26	8	8	7	104	89.5	
at Buffalo	11/09/2025	81-47	W	30-65	.462	5-29	.172	16-23	.696	17	24	41	45.7	20	17	12	11	9	81	86.7	
USC Upstate	11/12/2025	90-30	W	32-67	.478	14-40	.350	12-14	.857	12	28	40	44.3	9	24	5	12	8	90	87.5	
at Marshall	11/15/2025	76-44	W	25-64	.391	9-32	.281	17-21	.810	24	30	54	46.2	22	16	18	7	6	76	85.2	
Purdue	11/18/2025	76-35	W	26-63	.413	11-30	.367	13-15	.867	10	39	49	46.7	13	16	6	10	2	76	83.7	
at Louisville	11/22/2025	72-62	W	31-59	.525	4-15	.267	6-8	.750	8	33	41	45.9	10	13	12	8	5	72	82.0	
vs Maryland	11/26/2025	66-74	L	25-58	.431	10-28	.357	6-8	.750	10	28	38	44.9	17	16	20	6	5	66	80.0	
vs Morgan St.	11/28/2025	101-39	W	40-69	.580	11-29	.379	10-13	.769	14	25	39	44.2	11	25	4	6	7	101	82.3	
at Miami (FL)	12/03/2025	64-48	W	24-55	.436	5-20	.250	11-17	.647	11	22	33	43.1	19	14	13	4	9	64	80.5	
Central Mich.	12/07/2025	82-55	W	34-68	.500	6-26	.231	8-10	.800	10	25	35	42.4	18	25	8	8	7	82	80.6	
at Belmont	12/14/2025	77-69	W	25-62	.403	8-31	.258	19-24	.792	19	30	49	42.9	17	18	17	6	4	77	80.3	
Wright St.	12/19/2025	96-53	W	33-74	.446	15-39	.385	15-18	.833	12	31	43	42.9	11	20	5	9	5	96	81.5	
Total		1060		392-846	.463	119-379	.314	157-206	.762	180	378	558	42.9	197	243	139	107	83	1060	81.5	
Opponents		661		230-726	.317	66-235	.281	135-187	.722	131	280	411	31.6	213	113	204	23	65	661	50.8	

### Kentucky Averages

Games Played	Points/ game	FG Pct	3FG Pct	FT Pct	Rebounds/ game	Assists/ game	Turnovers/ game	Assist/Turnover ratio	Steals/ game	Blocks/ game
13	81.5	46.3	31.4	76.2	42.9	18.7	10.7	1.7	6.4	8.2

## 2025-26 OPPONENT GAME-BY-GAME



### 2025-26 Kentucky Women's Basketball Opponents Game-by-Game All games

Page 1/1  
as of Dec 27, 2025

			Total		3-Pointers		Free throws		Rebounds											
Opponent	Date	Score		FG-FGA	PCT	3FG-3FGA	PCT	FT-FTA	PCT	OFF	DEF	TOT	AVG	PF	A	TO	BLK	STL	PTS	AVG
Morehead St.	11/03/2025	75-59	W	20-56	.357	10-27	.370	9-16	.563	5	28	33	33.0	17	15	16	3	5	59	59.0
Monmouth	11/06/2025	104-46	W	17-61	.279	5-25	.200	7-13	.538	15	16	31	32.0	16	5	15	1	2	46	52.5
at Buffalo	11/09/2025	81-47	W	17-58	.293	4-16	.250	9-14	.643	19	20	39	34.3	21	10	23	2	7	47	50.7
USC Upstate	11/12/2025	90-30	W	11-52	.212	4-16	.250	4-4	1.000	11	21	32	33.8	15	5	24	1	0	30	45.5
at Marshall	11/15/2025	76-44	W	14-50	.280	3-16	.188	13-22	.591	11	17	28	32.6	24	3	18	4	15	44	45.2
Purdue	11/18/2025	76-35	W	13-65	.200	3-19	.158	6-9	.667	13	27	40	33.8	15	6	9	2	1	35	43.5
at Louisville	11/22/2025	72-62	W	25-63	.397	6-16	.375	6-7	.857	6	21	27	32.9	13	13	6	1	7	62	46.1
vs Maryland	11/26/2025	66-74	L	22-62	.355	9-24	.375	21-23	.913	13	23	36	33.3	11	13	13	1	11	74	49.6
vs Morgan St.	11/28/2025	101-39	W	12-37	.324	4-9	.444	11-18	.611	3	17	20	31.8	12	7	22	1	0	39	48.4
at Miami (FL)	12/03/2025	64-48	W	16-50	.320	2-18	.111	14-17	.824	11	21	32	31.8	18	3	15	1	5	48	48.4
Central Mich.	12/07/2025	82-55	W	21-53	.396	1-6	.167	12-17	.706	9	22	31	31.7	13	8	15	1	2	55	49.0
at Belmont	12/14/2025	77-69	W	22-59	.373	10-28	.357	15-17	.882	7	22	29	31.5	21	14	10	2	9	69	50.7
Wright St.	12/19/2025	96-53	W	20-60	.333	5-15	.333	8-10	.800	8	25	33	31.6	17	11	18	3	1	53	50.8
Total		661		230-726	.317	66-235	.281	135-187	.722	131	280	411	31.6	213	113	204	23	65	661	50.8
Kentucky		1060		392-846	.463	119-379	.314	157-206	.762	180	378	558	42.9	197	243	139	107	83	1060	81.5

### Opponents Averages

Games Played	Points/game	FG Pct	3FG Pct	FT Pct	Rebounds/game	Assists/game	Turnovers/game	Assist/Turnover ratio	Steals/game	Blocks/game
13	50.8	31.7	28.1	72.2	31.6	8.7	15.7	0.6	5.0	1.8

## 2025-26 GAME-BY-GAME BOX SCORES

1

#24/20 KENTUCKY 75, MOREHEAD STATE 59

Nov. 3, 2025 | Historic Memorial Coliseum | Lexington, Ky.

Official Basketball Box Score - Final  
**Morehead St. at Kentucky**  
11/03/25 Historic Memorial Coliseum, Lexington, KY  
2025-26 Women's BasketballGame Time: 6:30 PM  
Game Duration: 1:51  
Attendance: 4,024

Officials: Toni Patilo, Maria Gearhart, Kaz Bevely

Morehead St. - 59

Record: 0-1

NO.	Name	Min	FG	3P	FT	Rebounds	Fouls	TP	AS	TO	ST	Blocks	+/
			M-A	M-A	M-A	OR DR TOT	PF FD					BS BA	
1	Millie Pearson	F 15:33	1-4	1-3	0-0	1 2 3	3 0	3	1	1	0	0	1 0
20	Kate Dike	F 30:19	3-13	3-7	0-0	0 5 5	0 1	9	2	2	2	2 3	-8
3	Anja Ekstrom	G 27:35	0-3	0-2	0-0	0 0 0	0 2	0	1	1	0	0	-9
11	Laura Toffali	G 21:28	3-7	0-1	5-10	1 4 5	2 7	11	0	3	2	0	2 2
30	Marie Sepp	G 40:00	8-16	2-4	3-4	0 8 8	2 5	21	9	5	0	0	3 -16
33	Violet McNece	20:39	5-8	4-7	1-2	0 1 1	4 1	15	0	3	0	0	-9
2	Josefine Enander	13:42	0-3	0-1	0-0	1 1 1	0 1	0	1	0	0	0	-16
5	Landon Forbes	21:16	0-0	0-0	0-0	3 3 3	2 0	0	0	1	0	1	-14
9	Irene Fernandez Pavesio	06:53	0-2	0-2	0-0	0 0 0	2 0	0	1	0	1	0	-4
15	Minna Ersdala	00:55	0-0	0-0	0-0	0 0 0	1 0	0	0	0	0	0	-3
55	Circe Rubio Remolar	01:41	0-0	0-0	0-0	0 1 1	1 0	0	0	0	0	0	-3
Team						3 3 6	0	0	0	0	0	0	
Totals		20:56	10-27	9-16	5-28	33	17 17	59	15	16	5	3	12 -16

Major Fouls: NONE

Shooting By Period	
1st FG%	7-15 46.7%
3PT%	3-6 50.0%
FT%	0-0 0%
2nd FG%	3-10 30.0%
3PT%	1-6 16.7%
FT%	3-8 37.5%
3rd FG%	5-16 31.3%
3PT%	4-9 50.0%
FT%	5-6 83.3%
4th FG%	5-15 33.3%
3PT%	2-7 28.6%
FT%	1-2 50%
GM FG%	20-56 35.7%
3PT%	10-27 37.0%
FT%	9-16 56.3%

Dead Ball Rebounds: 5, 1

2

#24/20 KENTUCKY 104, MONMOUTH 46

Nov. 6, 2025 | Historic Memorial Coliseum | Lexington, Ky.

Official Basketball Box Score - Final  
**Monmouth at Kentucky**  
11/06/25 Historic Memorial Coliseum, Lexington, KY  
2025-26 Women's BasketballGame Time: 6:30 PM  
Game Duration: 1:51  
Attendance: 4,096

Officials: Bill Larence, Karen Presto, Cori Chambers

Monmouth - 46

Record: 0-1

NO.	Name	Min	FG	3P	FT	Rebounds	Fouls	TP	AS	TO	ST	Blocks	+/
			M-A	M-A	M-A	OR DR TOT	PF FD					BS BA	
13	Divine Dibula	F 16:08	1-3	0-0	2-4	2 2 4	4 2	2	2	0	0	1	-29
40	Alexis Davis	F 19:19	1-12	0-1	3-3	5 1 6	0 2	5	0	1	0	0	3 -38
2	GiGi Gamble	G 17:43	2-9	1-5	0-1	0 0 0	2 1	5	0	2	0	0	2 -28
4	Alexis Andrews	G 40:00	5-18	2-11	0-0	1 1 2	2 3	12	1	3	0	0	1 -58
8	Fatmata Djalo	G 22:23	4-5	0-0	0-1	1 1 2	2 8	1	2	1	1	0	0 -25
6	Kathy Kersaint-Pierre	26:41	1-2	0-1	1-2	2 4 6	1 1	3	1	3	1	0	0 -28
23	Ella Farrelly	28:13	2-8	1-4	0-0	2 5 7	3 0	5	0	1	0	0	1 -42
14	Kellyn Preira	19:41	1-3	1-3	0-0	0 0 0	1 0	3	0	0	0	0	0 -33
24	Madalena Amaro	09:52	0-1	0-0	1-2	1 0 1	2 2	1	0	1	0	0	0 -6
Team						1 2 3	0	0	0	0	0	0	
Totals		17-61	5-25	7-13	15	16 31	16 13	46	5	15	2	1	8 -58

Major Fouls: NONE

Shooting By Period	
1st FG%	1-3 7.7%
3PT%	1-5 20.0%
FT%	1-2 50%
2nd FG%	4-18 22.2%
3PT%	2-7 28.6%
FT%	4-5 80%
3rd FG%	6-15 40.0%
3PT%	2-7 28.6%
FT%	2-4 50%
4th FG%	6-15 40.0%
3PT%	0-6 0.0%
FT%	0-2 0%
GM FG%	17-61 27.9%
3PT%	5-25 20.0%
FT%	7-13 53.8%

Dead Ball Rebounds: 5, 2

Kentucky - 75

Record: 1-0

NO.	Name	Min	FG	3P	FT	Rebounds	Fouls	TP	AS	TO	ST	Blocks	+/
			M-A	M-A	M-A	OR DR TOT	PF FD					BS BA	
0	Jordan Obi	F 31:34	6-11	0-0	3-5	7 8 15	2 3	15	1	2	1	0	1 4
7	Teonni Key	F 18:17	1-7	0-0	3-8	2 4 6	1 4	5	1	1	1	4	0 -5
32	Amelia Hassett	F 21:59	4-10	2-7	0-0	3 5 8	3 2	10	2	1	0	2	0 14
13	Clara Strack	G 34:47	6-13	0-1	3-3	6 9 15	3 4	15	2	1	3	3	0 11
5	Tonie Morgan	G 33:34	6-15	0-2	4-4	0 2 2	3 3	16	4	5	0	1	1 12
8	Asia Boone	26:10	2-11	1-8	2-2	0 2 2	2 1	7	2	1	1	2	0 24
20	Kaelyn Carroll	13:01	2-5	1-4	0-0	1 2 3	1 0	5	1	1	1	0	1 15
33	Josie Gilvin	06:30	1-2	0-1	0-0	0 1 1	1 0	2	0	0	1	0	0 5
4	Lexi Blue	03:18	0-1	0-1	0-0	1 0 1	1 0	0	0	0	0	0	0 0
Team						1 0 1	0	0	0	0	0	0	
Totals		28:75	4-24	15-22	21	33 54	17 17	75	13	11	9	12	3 16

Major Fouls: NONE

Shooting By Period	
1st FG%	10-22 45.5%
3PT%	2-8 25.0%
FT%	3-5 60%
2nd FG%	7-20 35.0%
3PT%	1-8 12.5%
FT%	3-4 75%
3rd FG%	8-17 47.1%
3PT%	1-3 33.3%
FT%	3-5 60%
4th FG%	3-16 18.8%
3PT%	0-5 0.0%
FT%	6-8 75%
GM FG%	28-75 37.3%
3PT%	4-24 16.7%
FT%	15-22 68.2%

Dead Ball Rebounds: 4, 0

Kentucky - 104

Record: 1-0

NO.	Name	Min	FG	3P	FT	Rebounds	Fouls	TP	AS	TO	ST	Blocks	+/
			M-A	M-A	M-A	OR DR TOT	PF FD					BS BA	
0	Jordan Obi	F 24:46	3-5	0-1	3-5	3 5 8	2 4	9	3	1	1	2	0 35
7	Teonni Key	F 21:31	6-9	0-1	2-3	1 2 3	2 2	14	1	0	1	2	0 31
32	Amelia Hassett	F 25:06	6-11	3-8	2-2	3 4 7	1 3	17	2	0	1	1	0 47
13	Clara Strack	G 18:02	4-7	1-3	0-0	2 4 6	1 2	9	3	0	1	3	0 36
5	Tonie Morgan	G 27:08	4-9	0-2	0-1	0 2 2	0 2	8	9	4	1	0	1 45
8	Asia Boone	23:26	5-8	4-6	0-0	0 1 1	4 1	14	4	1	2	0	0 25
20	Kaelyn Carroll	21:17	3-7	1-5	0-0	2 4 6	0 1	7	2	1	0	0	0 26
33	Josie Gilvin	10:32	0-1	0-1	2-2	1 2 3	1 1	2	1	0	0	0	0 19
4	Lexi Blue	18:12	6-8	6-7	0-0	0 1 1	2 0	18	1	0	0	0	0 18
11	Gabby Brooks	10:00	2-2	2-2	0-0	0 0 0	0 0	6	0	1	0	0	0 8
Team						0 5 5	0	0	0	0	0	0	
Totals		39-67	17-36	9-13	12	30 42	13 16	104	26	8	7	8	1 58

Major Fouls: NONE

Shooting By Period	
1st FG%	11-23 47.8%
3PT%	2-10 20.0%
FT%	0-1 0%
2nd FG%	11-17 64.7%
3PT%	5-9 55.6%
FT%	4-6 66.7%
3rd FG%	11-16 68.8%
3PT%	5-8 62.5%
FT%	2-2 100%
4th FG%	6-11 54.5%
3PT%	5-9 55.6%
FT%	3-4 75%
GM FG%	39-67 58.2%
3PT%	17-36 47.2%
FT%	9-13 69.2%

Dead Ball Rebounds: 2, 0

3

#24/20 KENTUCKY 81, BUFFALO 47

Nov. 9, 2025 | UB Alumni Arena | Buffalo, N.Y.

Official Basketball Box Score - Final  
**Kentucky at Buffalo**  
11/09/25 Alumni Arena, Buffalo, NY  
2025-26 Women's BasketballGame Time: 2:00 PM  
Game Duration: 2:03  
Attendance: 1,715

Officials: Cameron Inouye, Frank Steratore, Felicia Young

Kentucky - 81

Record: 3-0

NO.	Name	Min	FG	3P	FT	Rebounds	Fouls	TP	AS	TO	ST	Blocks	+/
			M-A	M-A	M-A	OR DR TOT	PF FD					BS BA	
0	Jordan Obi	F 24:01	3-5	0-0	2-2	0 2 2	4 2	8	2	0	1	2	0 16
7	Teonni Key	F 31:49	8-12	0-2	1-2	7 5 12	3 3	17	2	1	1	0	0 22
32	Amelia Hassett	F 21:59	3-7	2-6	0-0	2 3 5	5 0	8	0	2	1	5	0 31
13	Clara Strack	G 29:06	9-14	1-4	8-11	2 10 12	3 0	27	2	3	1	4	0 37
5	Tonie Morgan	G 31:41	2-7	0-2	1-2	0 1 1	2 2	5	9	1	2	0	0 36
8	Asia Boone	19:55	1-8	0-5	0-0	0 1 1	0 1	2	1	2	1	0	1 12
20	Kaelyn Carroll	19:25	3-8	2-7	0-0	0 0 0	1 0	8	0	1	1	0	0 8
4	Lexi Blue	16:27	0-3	0-3	1-2	1 1 2	1 1	1	0	2	0	0	1 5
33	Josie Gilvin	10:29	1-1	0-0	3-4	0 0 0	1 2	5	1	0	1	0	0 2
11	Gabby Brooks	02:58	0-0	0-0	0-0	0 0 0	0 0	0	0	0	0	0	0 1
Team						5 1 6	0	0	0	0	0	0	
Totals		30-65	5-29	16-23	17	24 41	20 21	81	17	12	9	11	2 34

Major Fouls: Strack (F1) 3<sup>rd</sup> 0:04 Key (F1) 3<sup>rd</sup> 0:04

Shooting By Period	
1st FG%	7-17 41.2%
3PT%	1-7 14.3%
FT%	4-6 66.7%
2nd FG%	7-14 50.0%
3PT%	1-5 20.0%
FT%	3-4 75%
3rd FG%	7-15 46.7%
3PT%	1-7 14.3%
FT%	1-2 50%
4th FG%	9-19 47.4%
3PT%	2-10 20.0%
FT%	8-11 72.7%
GM FG%	30-65 46.2%
3PT%	5-29 17.2%
FT%	16-23 69.6%

Dead Ball Rebounds: 5, 0

Buffalo - 47

Record: 0-2

NO.	Name		Min	FG M-A	3P M-A	FT M-A	Reb OR DR TOT	Fouls PF FD	TP	AS	TO	ST	Blocks BS BA	+/-	
24	Meg Lucas	F	26:37	1-6	0-1	1-2	5 6 11	3 1	3	2	4	0	0	2 -24	
43	Ally Carman	C	12:57	0-0	0-0	0-0	2 0 2	3 0	0	1	2	0	0	0 -16	
1	Gabby McDuffie	G	21:38	1-5	0-1	0-0	0 0 0	2 3	2	0	0	0	0	3 -26	
7	Aniya Rowe	G	32:22	2-10	1-6	3-5	2 3 5	1 5	8	3	5	1	2	0 -28	
12	Paula Lopez	G	24:47	5-14	0-3	3-4	0 1 1	2 3	13	1	3	1	0	2 -20	
21	Diann Jackson		10:14	0-3	0-0	0-0	1 2 3	3 0	0	0	1	0	0	1 -7	
32	Janyah Bohanon		14:03	2-6	0-0	0-1	1 1 2	2 3	4	0	4	1	0	1 -15	
2	Anaya Coleman		11:54	1-1	1-1	0-0	1 1 2	1 1	3	1	0	0	0	0 -7	
11	Deana Thompson		22:26	2-6	1-1	2-2	0 0 0	3 1	7	1	1	4	0	0 -9	
23	Amber Howard		21:43	3-7	1-3	0-0	1 1 2	1 3	7	1	2	0	0	1 -12	
13	Elia Corry		01:19	0-0	0-0	0-0	0 0 0	0 0	0	0	0	0	0	0 -6	
Team								6 5 11	0	0	1				
Totals				17:58	4-16	1-9	19	20	39	21	40	17	23	7	2 11 -34



## 2025-26 GAME-BY-GAME BOX SCORES

5

#23/20 KENTUCKY 76, MARSHALL 44

Nov. 15, 2025 | Cam Henderson Center | Huntington, W. Va.

Official Basketball Box Score - Final  
Kentucky at Marshall  
11/15/25 Cam Henderson Center, Huntington, WV  
2025-26 Women's BasketballGame Time: 1:00 PM  
Game Duration: 1:59  
Attendance: 3,040

Officials: Demoya Pugh, Royce Blevins, Deanna Jackson

Kentucky - 76

Record: 5-0

NO. Name	Min	FG	3P	FT	Rebounds	Fouls	TP	AS	TO	ST	Blocks	+/-
		M/A	M/A	M/A	OR DR TOT	PF FD					BS BA	
0 Jordan Obi	F 30:55	5-12	1-3	6-7	1 3 4	3 9	17	0	4	0	1 1	30
7 Teonri Key	F 21:24	3-6	0-0	4-4	4 0 4	4 2	10	2	1	0	1 1	15
32 Amelia Hassett	F 35:31	3-9	3-9	0-0	6 8 14	2 0	9	1	2	1	2 0	32
13 Clara Strack	C 26:10	5-10	0-1	5-6	5 8 13	3 7	15	1	5	1	1 1	23
5 Tonie Morgan	G 35:44	3-7	0-2	0-0	2 2 4	3 2	6	11	3	1	1 0	35
8 Asia Boone	29:18	4-13	4-11	2-4	1 3 4	2 4	14	1	2	2	0 1	23
20 Kaelyn Carroll	08:37	1-3	0-2	0-0	1 2 3	1 0	2	0	0	0	1 0	0
33 Josie Gilvin	04:03	0-1	0-1	0-0	0 0 0	0 0	0	0	1	0	0 0	-3
4 Lexi Blue	08:18	1-3	1-3	0-0	0 1 1	4 0	3	0	0	0	0 0	5
Team					4 3 7	0 0	0	1				
Totals		25-64	9-32	17-21	24 30 54	22 24	76	16	8	7	4 32	

Major Fouls: NONE

Shooting By Period
1 <sup>st</sup> FG% 3-17 17.6%
3PT% 1-8 12.5%
FT% 2-2 100%
2 <sup>nd</sup> FG% 9-16 56.3%
3PT% 3-7 42.9%
FT% 6-7 85.7%
3 <sup>rd</sup> FG% 5-15 33.3%
3PT% 2-8 25.0%
FT% 4-4 100%
4 <sup>th</sup> FG% 8-16 50.0%
3PT% 3-9 33.3%
FT% 5-8 62.5%
GM FG% 25-64 39.1%
3PT% 9-32 28.1%
FT% 17-21 81.0%

Dead Ball Rebounds: 2, 0

Marshall - 44

Record: 2-2

NO. Name	Min	FG	3P	FT	Rebounds	Fouls	TP	AS	TO	ST	Blocks	+/-
		M/A	M/A	M/A	OR DR TOT	PF FD					BS BA	
1 TreShondra Williams	F 14:51	1-4	0-1	1-1	0 1 1	4 2	3	0	0	0	1 0	-10
23 Meredith Maier	F 27:11	1-6	1-3	0-0	1 1 2	2 0	3	0	1	1	1 1	-25
3 Timaya Lewis-Eutsey	G 27:25	2-12	0-3	5-8	3 2 5	4 8	9	1	1	1	0 0	-28
5 Olivia Olson	F 25:51	1-9	1-5	2-2	2 1 3	0 2	5	0	3	2	1 3	-24
20 Peyton Iderton	G 25:20	2-4	1-2	0-0	2 2 3	1 1	5	2	1	2	0 0	-10
15 N'Kiah Chesterfield	10:38	1-1	0-0	0-0	1 2 3	1 0	2	0	1	1	0 0	-4
2 Blessing King	23:53	3-5	0-0	3-8	2 3 5	2 6	9	0	1	3	1 1	-15
0 Timberlynn Yeast	16:53	3-6	0-0	0-1	0 0 0	0 1	6	0	1	2	0 2	-17
24 Kassie Ingram	12:03	0-3	0-2	2-2	0 0 0	3 2	2	0	3	1	0 0	-12
13 Leyeocha Marigney	07:23	0-0	0-0	0-0	0 1 1	3 0	0	0	3	0	0 0	-10
30 Aarionna Redman	08:32	0-0	0-0	0-0	0 0 0	2 0	0	0	1	2	0 0	-5
Team					2 4 6	0 0	0	2				
Totals		14-50	3-16	13-22	11 17 28	24 22	44	3	18	15	4 7	-32

Major Fouls: NONE

Shooting By Period
1 <sup>st</sup> FG% 2-11 18.2%
3PT% 1-3 33.3%
FT% 1-2 50%
2 <sup>nd</sup> FG% 4-11 36.4%
3PT% 1-3 33.3%
FT% 2-4 50%
3 <sup>rd</sup> FG% 3-15 20.0%
3PT% 0-5 0.0%
FT% 4-8 50%
4 <sup>th</sup> FG% 5-13 38.5%
3PT% 1-5 20.0%
FT% 6-8 75%
GM FG% 14-50 28.0%
3PT% 3-16 18.8%
FT% 13-22 59.1%

Dead Ball Rebounds: 4, 0

	UKY	MAR
Biggest lead	34 (4 <sup>th</sup> 1:07)	0 (1 <sup>st</sup> 10:00)
Best Scoring Run	9 (3 <sup>rd</sup> 9:46)	6 (3 <sup>rd</sup> 4:30)
Lead Changes	0	
Times Tied	0	
Time with Lead	39:42	00:00

Points from	UKY	MAR
Turnovers	23	17
Paint	30	20
Second Chance	14	5
Fast Breaks	1	12
Bench	19	19

Period by Period Scoring
1st2nd3rd4thTOT
UKY 9 27 16 24 76
MAR 6 11 10 17 44

6

#20/18 KENTUCKY 76, PURDUE 35

Nov. 18, 2025 | Historic Memorial Coliseum | Lexington, Ky.

Official Basketball Box Score - Final  
Purdue at Kentucky  
11/18/25 Historic Memorial Coliseum, Lexington  
2025-26 Women's BasketballGame Time: 7:00 PM  
Game Duration: 1:48  
Attendance: 4,625

Officials: Tiffany Bird, Brenda Partoja, Maggie Tietan

Purdue - 35

Record: 0-1

NO. Name	Min	FG	3P	FT	Rebounds	Fouls	TP	AS	TO	ST	Blocks	+/-
		M/A	M/A	M/A	OR DR TOT	PF FD					BS BA	
35 Lana McCarthy	F 16:54	0-5	0-1	0-0	1 2 3	4 1	0	1	1	0	1 1	-12
8 Hila Karsh	G 12:23	1-7	1-4	0-0	0 2 2	0 1	3	1	0	0	0 1	-32
23 Kiki Smith	G 39:03	1-8	0-3	0-0	0 4 4	0 0	2	2	0	0	1 2	-17
33 Madison Layden-Zay	G 27:33	2-6	1-2	0-0	0 1 1	2 0	5	1	0	0	0 1	-34
44 Tara Daye	G 25:15	3-11	0-1	4-4	4 6 10	0 3	10	0	0	0	2 25	-7
22 Kendall Puryear	20:04	2-10	0-0	0-1	1 1 2	3 2	4	0	2	1	0 0	-17
3 Nya Smith	13:10	0-5	0-3	0-0	0 3 3	1 0	0	1	2	0	0 1	-14
5 Taylor Feldman	17:55	2-10	1-5	2-2	0 3 3	3 5	7	0	1	0	0 1	-16
13 Saige Stahl	16:24	0-1	0-0	0-2	3 0 3	3 1	1	0	2	0	0 1	-20
55 Avery Gordon	06:13	2-2	0-0	0-0	1 0 1	0 0	4	0	1	0	0 0	-15
11 McKenna Layden	05:06	0-0	0-0	0-0	0 0 0	1 0	0	0	0	0	0 0	-3
Team					3 5 8	0 0	0	0				
Totals		13-65	3-19	6-9	13 27 40	15 13	35	6	9	1	2 10	-41

Major Fouls: NONE

Shooting By Period
1 <sup>st</sup> FG% 4-11 36.4%
3PT% 1-4 25.0%
FT% 4-5 80%
2 <sup>nd</sup> FG% 5-17 29.4%
3PT% 1-3 33.3%
FT% 2-2 100%
3 <sup>rd</sup> FG% 2-18 11.1%
3PT% 1-5 20.0%
FT% 0-0 0%
4 <sup>th</sup> FG% 2-19 10.5%
3PT% 0-7 0.0%
FT% 0-2 0%
GM FG% 13-65 20.0%
3PT% 3-19 15.8%
FT% 6-9 66.7%

Dead Ball Rebounds: 2, 0

Kentucky - 76

Record: 1-0

NO. Name	Min	FG	3P	FT	Rebounds	Fouls	TP	AS	TO	ST	Blocks	+/-
		M/A	M/A	M/A	OR DR TOT	PF FD					BS BA	
0 Jordan Obi	F 26:26	6-10	2-4	3-4	3 5 8	0 3	17	0	0	1	1 1	28
7 Teonri Key	F 27:17	1-8	0-2	4-4	2 5 7	2 2	6	3	1	0	1 0	29
32 Amelia Hassett	F 29:06	4-8	3-7	0-0	0 4 4	4 1	11	0	1	1	1 0	26
13 Clara Strack	C 26:52	7-14	1-4	2-2	1 12 13	1 4	17	2	1	0	5 0	41
20 Peyton Iderton	G 22:09	3-7	1-2	4-5	0 2 2	3 4	11	6	2	0	0 0	20
8 Asia Boone	31:09	2-10	2-7	0-0	0 3 3	1 1	6	3	0	0	0 0	32
20 Kaelyn Carroll	08:11	1-1	1-1	0-0	0 3 3	0 0	3	0	1	0	0 0	8
4 Lexi Blue	17:12	1-3	1-3	0-0	1 1 2	1 0	3	0	0	0	0 0	11
33 Josie Gilvin	09:56	1-2	0-0	0-0	1 0 1	1 0	2	2	0	0	0 0	10
11 Gabby Brooks	02:09	0-0	0-0	0-0	0 0 0	0 0	0	0	0	0	0 0	0
Team					2 4 6	0 0	0	0				
Totals		26-63	11-30	13-15	10 39 49	13 15	76	16	6	2	10 2	41

Major Fouls: NONE

Shooting By Period
1 <sup>st</sup> FG% 9-17 52.9%
3PT% 4-6 66.7%
FT% 1-1 100%
2 <sup>nd</sup> FG% 7-16 43.8%
3PT% 2-7 28.6%
FT% 5-6 83.3%
3 <sup>rd</sup> FG% 4-14 28.6%
3PT% 0-6 0.0%
FT% 7-8 87.5%
4 <sup>th</sup> FG% 6-16 37.5%
3PT% 5-11 45.5%
FT% 0-0 0%
GM FG% 26-63 41.3%
3PT% 11-30 36.7%
FT% 13-15 86.7%

Dead Ball Rebounds: 2, 1

	PUR	UK
Biggest lead	0 (1 <sup>st</sup> 10:00)	41 (4 <sup>th</sup> 3:31)
Best Scoring Run	5 (3 <sup>rd</sup> 4:20)	11 (4 <sup>th</sup> 9:29)
Lead Changes	0	
Times Tied	0	
Time with Lead	00:00	39:45

Points from	PUR	UK
Turnovers	4	13
Paint	16	18
Second Chance	2	7
Fast Breaks	0	9
Bench	15	14

Period by Period Scoring
1st2nd3rd4thTOT
PUR 13 13 5 4 35
UK 23 21 15 17 76

7

#20/18 KENTUCKY 72, #21/19 LOUISVILLE 62

Nov. 22, 2025 | KFC Yum! Center | Louisville, Ky.

Official Basketball Box Score - Final  
Kentucky at Louisville  
11/22/25 KFC Yum! Center, Louisville, KY  
2025-26 Women's BasketballGame Time: 2:06 PM  
Game Duration: 1:42  
Attendance: 10,449

Officials: Puatari Spurlock, Gina Cross, Jeff Wooten

Kentucky - 72

Record: 7-0

NO. Name	Min	FG	3P	FT	Rebounds	Fouls	TP	AS	TO	ST	Blocks	+/-
		M/A	M/A	M/A	OR DR TOT	PF FD					BS BA	
0 Jordan Obi	F 33:39	5-7	0-2	0-0	1 4 5	3 0	10	0	4	0	0 0	2
7 Teonri Key	F 32:19	8-13	0-1	1-1	2 6 8	1 2	17	1	3	1	4 1	11
32 Amelia Hassett	F 36:07	2-8	2-8	0-0	0 7 7	2 1	6	1	0	1	2 0	1
13 Clara Strack	C 36:34	7-12	1-1	2-3	1 9 10	3 4	17	3	2	2	2 0	6
5 Tonie Morgan	G 37:48	8-16	0-0	3-4	2 3 5	1 6	19	7	1	1	0 0	12
8 Asia Boone	13:26	0-1	0-1	0-0	1 2 3	0 0	0	0	2	0	0 0	6
4 Lexi Blue	10:07	1-2	1-2	0-0	1 2 3	0 0	3	1	0	0	0 0	1
Team					0 0 0	0 0	0	0				
Totals		31-59	4-15	6-8	8 33 41	10 13	72	13	12	5	8 1	10

Major Fouls: NONE

Shooting By Period
1 <sup>st</sup> FG% 8-14 57.1%
3PT% 1-2 50.0%
FT% 2-3 66.7%
2 <sup>nd</sup> FG% 8-15 53.3%
3PT% 1-2 50.0%
FT% 1-1 100%
3 <sup>rd</sup> FG% 9-19 47.4%
3PT% 2-8 25.0%
FT% 0-0 0%
4 <sup>th</sup> FG% 6-11 54.5%
3PT% 0-3 0.0%
FT% 3-4 75%
GM FG% 31-59 52.5%
3PT% 4-15 26.7%
FT% 6-8 75.0%

Dead Ball Rebounds: 1, 0

Louisville - 62

Record: 4-2

NO. Name	Min	FG M-A	3P M-A	FT R-DR TOT	Rebounds OR DR TOT	Fouls PF FD	TP	AS	TO	ST	Blocks BS BA	+/-
0 Laura Ziegler	F 36:02	6-15	4-7	2-2	1 10 11	2 3	18	2	1	1	1 2	-4
4 Mackenly Randolph	F 21:41	1-1	0-0	0-0	1 0 1	3 0	2	2	0	0	0 0	-5
11 Elf Istanbuloglu	F 26:44	3-6	0-1	1-1	1 2 3	1 4	7	0	0	0	0 0	-23
1 Reyna Scott	G 26:40	2-7	0-0	0-0	0 1 1	1 0	4	2	1	3	0 3	-9
22 Tajanna Roberts	G 38:39	10-18	2-5	10-10	1 1 2	0 10	22	2	2	1	1 1	-8
23 Kiana Williams	G 22:27	1-7	0-2	1-2	0 2 2	2 1	1	1	0	0	0 0	-1
3 Skylar Jones	15:28	1-5	0-0	1-2	0 3 3	1 4	1	1	1	1	0 1	-5
12 Yewhenia Putra	03:46	0-3	0-0	0-0	0 0 0	1 0	0	0	0	0	0 0	-6
9 Anaya Hardy	08:33	1-1	0-0	0-0	0 2 2	1 1	2	0	0	0	0 0	-10
Team					1 0 1	0 0	0	0	0	0		
Totals		25-63	6-16	6-7	6 21 27	13 30	62	13	6	7	1 8	-10

## 2025-26 GAME-BY-GAME BOX SCORES

9

#16/15 KENTUCKY 101, MORGAN STATE 39

Nov. 28, 2025 | Coliseo Guillermo Angulo Carolina | San Juan, Puerto Rico

Official Basketball Box Score - Final  
Morgan St. at Kentucky  
11/28/25 Coliseo Guillermo Angulo, San Juan  
2025-26 Women's BasketballGame Time: 6:30 PM  
Game Duration: 1:53  
Attendance: 250

Officials: Xiomara Cruz, David Jenkins, Henry Sevilla

Morgan St. - 39

Record: 1-8

NO. Name	Min	FG M-A	3P M-A	FT M-A	Rebounds OR DR TOT	Fouls PF FD	TP	AS	TO	ST	Blocks BS BA	+/-
23 Maya Woodson	F 17:32	0-0	0-0	2-2	0 1 1	4 1	2	0	1	0	0	-31
30 Sierra Headquist	F 22:51	1-1	0-0	0-0	1 2 3	1 0	2	0	2	0	0	-33
0 Mihjae Hayes	G 23:34	5-8	2-2	1-2	0 0 0	1 1	13	1	2	0	0	-39
2 Gabrielle Johnson	G 23:13	1-6	1-2	2-4	0 1 1	1 2	5	1	3	0	0	-34
20 Michaela Bogans	G 20:37	1-6	0-1	2-4	0 3 3	2 2	4	1	1	0	0	-36
12 Selina Gutierrez	15:17	0-2	0-1	0-0	0 0 0	0 1	0	0	1	0	1	-20
3 Success Prysock	24:59	1-3	0-0	0-2	0 5 5	1 1	2	1	2	0	0	-37
14 Tiyanna James	14:03	0-1	0-0	0-0	0 1 1	1 0	0	1	0	0	0	-23
4 Ja'la Bannerman	23:16	2-8	1-3	4-4	0 1 1	1 0	3	9	2	3	0	-34
22 Jael Butler	09:27	0-0	0-0	0-0	0 1 1	1 0	0	0	0	0	0	-17
11 Kimora Daly	05:11	1-2	0-0	0-0	0 0 0	0 0	2	0	1	0	0	-16
Team					2 2 4	0 0			6			
Totals		12-37	4-9	11-18	3 17 20	12 11	39	7	22	0	1 6	-62

Major Fouls: NONE

Shooting By Period	
1st FG%	2-10 20.0%
3PT%	0-2 0.0%
FT%	3-6 50%
2nd FG%	4-11 36.4%
3PT%	2-4 50.0%
FT%	3-4 75%
3rd FG%	3-9 37.5%
3PT%	1-2 50.0%
FT%	4-6 66.7%
4th FG%	3-6 50.0%
3PT%	1-1 100.0%
FT%	1-2 50%
GM FG%	12-37 32.4%
3PT%	4-9 44.4%
FT%	11-18 61.1%

Dead Ball Rebounds: 4, 0

10

#17/16 KENTUCKY 64, MIAMI 48

Dec. 3, 2025 | Watsco Center | Coral Gables, Fla.

Official Basketball Box Score - Final  
#17 Kentucky at Miami (FL)  
12/03/25 Watsco Center, Coral Gables  
2025-26 Women's BasketballGame Time: 5:00 PM  
Game Duration: 1:55  
Attendance: 859

Officials: Joseph Vaszly, Angelica Sufren, Teresa Stuck

#17 Kentucky - 64

Record: 9-1

NO. Name		Min	FG		3P		Rebounds			Fouls		TP	AS	TO	ST	Blocks		+/-
			M-A	FT	M-A	FT	OR	DR	TOT	PF	FD					BS	BA	
0 Jordan Obi	F	27:17	3-5	0-0	3-5	1	5	6	1	5	9	0	1	0	0	0	3	
7 Teonni Key	F	26:37	4-6	0-0	3-4	1	4	5	3	3	11	2	2	2	0	0	18	
32 Amelia Hassett	F	32:57	1-7	1-7	0-0	1	1	2	3	0	3	4	1	1	1	0	26	
13 Clara Strack	G	32:57	6-15	1-5	0-0	4	5	9	3	1	13	4	4	2	1	22		
5 Tonie Morgan	G	34:37	7-14	1-2	5-6	1	1	2	4	5	20	4	3	2	1	0	16	
8 Asia Boone		28:25	2-6	2-5	0-0	0	1	1	4	3	6	0	2	0	0	0	5	
4 Lexi Blue		14:53	0-1	0-1	0-2	1	0	1	0	1	0	0	0	0	0	0	-7	
33 Josie Gilvin		02:17	1-1	0-0	0-0	1	0	1	1	0	2	0	0	0	0	0	-3	
Team						1	5	6	0	0	0	0	0					
Totals			24-55	5-20	11-17	11	22	33	19	18	64	14	13	9	4	1	16	

Major Fouls: NONE

Shooting By Period	
1st FG%	5-17 29.4%
3PT%	1-4 25.0%
FT%	5-5 100%
2nd FG%	4-12 33.3%
3PT%	1-5 20.0%
FT%	1-1 100%
3rd FG%	9-15 60.0%
3PT%	2-5 40.0%
FT%	4-7 57.1%
4th FG%	6-11 54.5%
3PT%	1-6 16.7%
FT%	1-4 25%
GM FG%	24-55 43.6%
3PT%	5-20 25.0%
FT%	11-17 64.7%

Dead Ball Rebounds: 5, 0

Kentucky - 101

Record: 8-1

NO. Name		Min	FG M-A	3P M-A	FT M-A	Rebounds OR DR TOT	Fouls PF FD	TP	AS	TO	ST	Blocks BS BA	+/-
0 Jordan Obi	F	18:29	8-10	0-0	1-3	3 3 6	1 4	17	2	1	2	1 0	33
7 Teonni Key	F	19:40	7-7	0-0	2-2	0 4 4	3 1	16	1	0	1	1 0	31
32 Amelia Hassett	F	27:39	1-6	0-5	3-3	4 4 7	2 2	5	3	1	1	2 0	37
13 Clara Strack	G	16:20	6-11	0-1	1-1	3 2 5	1 1	13	2	1	1	1 0	29
5 Tonie Morgan	G	23:35	2-5	0-1	2-2	1 4 5	0 1	6	8	1	0	0 0	41
4 Lexi Blue		21:04	2-7	1-4	1-2	1 0 1	0 1	6	2	0	1	0 0	37
8 Asia Boone		22:36	8-10	5-7	0-0	1 2 3	2 0	21	1	0	0	0 0	34
20 Kaelyn Carroll		24:12	5-11	5-10	0-0	1 4 5	1 1	15	2	0	1	1 1	31
33 Josie Gilvin		16:25	1-1	0-0	0-0	0 0 0	1 1	2	2	0	0	0 0	21
11 Gabby Brooks		10:00	0-1	0-1	0-0	0 0 0	0 0	0	2	0	0	0 0	16
Team						1 2 3	0 0			0			
Totals			40-69	11-29	10-13	14 25 39	11 12	101	25	4	7	6 1 62	

Major Fouls: NONE

Shooting By Period	
1st FG%	8-17 47.1%
3PT%	2-5 40.0%
FT%	6-6 100%
2nd FG%	11-20 55.0%
3PT%	1-7 14.3%
FT%	0-2 0%
3rd FG%	13-18 72.2%
3PT%	4-8 50.0%
FT%	0-0 0%
4th FG%	8-14 57.1%
3PT%	4-9 44.4%
FT%	4-5 80%
GM FG%	40-69 58.0%
3PT%	11-29 37.9%
FT%	10-13 76.9%

Dead Ball Rebounds: 1, 0

	MOR	KEN
Biggest lead	1 (1 <sup>st</sup> 9:18)	62 (4 <sup>th</sup> 1:09)
Best Scoring Run	3 (2 <sup>nd</sup> 6:57)	20 (2 <sup>nd</sup> 9:52)
Lead Changes	7	
Times Tied	1	
Time with Lead	01:27	37:51

Points from	MOR	KEN
Turnovers	0	31
Paint	10	50
Second Chance	2	16
Fast Breaks	4	17
Bench	13	44

Period by Period Scoring					
	1st	2nd	3rd	4th	TOT
MOR	7	13	11	8	39
KEN	24	23	30	24	101

11

#17/16 KENTUCKY 82, CENTRAL MICHIGAN 55

Dec. 7, 2025 | Historic Memorial Coliseum | Lexington, Ky.

Official Basketball Box Score - Final  
Central Mich. at Kentucky  
12/07/25 Historic Memorial Coliseum, Lexington  
2025-26 Women's BasketballGame Time: 12:00 PM  
Game Duration: 1:44  
Attendance: 4,290

Officials: Eric Koch, Natasha Brown, Jeff Wooten

Central Mich. - 55

Record: 5-4

NO. Name		Min	FG M-A	3P M-A	FT M-A	OR Reb	DR Tot	FOULS PF	TP	AS	TO	ST	Blocks BS BA	+/-	
11 Nekhu Mitchell	F	25:57	3-5	1-1	2-2	0	2 2	1 1	9	2	3	1	0	1	-23
21 Zarela Chevre	F	28:14	3-6	0-1	2-2	0	4 4	1 3	8	1	1	0	0	0	-19
25 Ayanna-Sarai Darrington	F	26:29	5-11	0-0	1-3	4	1 5	1 5	11	1	4	0	0	4	-26
0 Madi Morson	G	27:55	5-12	0-1	2-4	0	3 3	3 3	12	1	1	0	0	0	-23
2 Lilah Turnbull	G	17:49	1-6	0-2	0-0	0	0 0	3 1	2	1	0	1	0	0	-22
24 Taylor Anderson		20:35	1-5	0-0	2-2	1	4 5	0 2	4	2	1	0	1	0	-5
10 Rylan Buschell		21:47	0-0	0-0	0-0	0	5 5	1 0	0	0	2	0	0	0	-7
23 Demetria Prewitt		10:55	2-4	0-0	3-4	2	0 2	2 2	7	0	0	0	0	1	-2
12 Riley Smith		11:05	1-3	0-1	0-0	1	0 1	1 0	2	0	2	0	0	1	-8
40 Taylor Johnson		05:57	0-1	0-0	0-0	0	0 0	0 1	0	0	0	0	0	0	-4
30 Jayda Mosley		03:17	0-0	0-0	0-0	0	2 2	0 0	0	0	1	0	0	0	0
Team						1	1 2	0 0							
Totals			21-53	1-6	12-17	9	22 31	13 18	55	8	15	2	1 8	-27	

Major Fouls: NONE

Shooting By Period	
1st FG%	7-14 50.0%
3PT%	0-0 0.0%
FT%	3-4 75%
2nd FG%	9-14 64.3%
3PT%	1-2 50.0%
FT%	2-3 66.7%
3rd FG%	3-12 25.0%
3PT%	0-3 0.0%
FT%	3-4 75%
4th FG%	2-13 15.4%
3PT%	0-1 0.0%
FT%	4-6 66.7%
GM FG%	21-53 39.6%
3PT%	1-6 16.7%
FT%	12-17 70.6%

Dead Ball Rebounds: 2, 0

Kentucky - 82

Record: 10-1

NO.	Name	Min	FG M-A	3P M-A	FT M-A	Rebounds OR DR TOT	Fouls PF FD	TP	AS	TO	ST	Blocks BS BA	+/-		
0	Jordan Obi	F 24:19	7-10	0-1	0-0	0 2 2	3 1	14	3	1	0	0	1	18	
7	Teonni Key	F 27:15	8-10	0-0	1-2	3 8 11	2 4	17	1	2	1	2	0	28	
32	Amelia Hassett	F 31:04	3-13	2-10	0-0	1 3 4	2 0	8	1	0	0	2	0	27	
13	Clara Strack	G 28:14	7-9	0-1	0-0	1 3 4	4 1	14	4	3	3	3	0	31	
5	Tonie Morgan	G 31:21	3-8	0-0	6-6	0 3 3	3 6	12	11	0	2	0	0	28	
8	Asia Boone	28:07	4-11	3-8	0-0	4 3 7	2 0	11	3	0	1	0	0	9	
4	Lexi Blue	17:32	2-5	1-4	1-2	0 0 0	1 1	6	1	0	0	0	0	-3	
20	Kaelyn Carroll	06:17	0-1	0-1	0-0	0 1 1	1 0	0	0	0	0	1	0	-3	
33	Josie Gilvin	05:51	0-1	0-1	0-0	0 0 0	0 0	0	1	0	0	0	0	0	
Team						1 2 3	0 0			0	2				
Totals				34-68	6-26	8-10	10 25 35	18 13	82	25	8	7	8	1	27

Major Fouls: NONE

Shooting By Period	
1st FG%	11-18 61.1%
3PT%	1-5 20.0%
FT%	2-2 100%
2nd FG%	9-14 64.3%
3PT%	2-4 50.0%
FT%	4-4 100%
3rd FG%	9-17 52.9%
3PT%	1-6 16.7%
FT%	2-4 50%
4th FG%	7-19 36.8%
3PT%	2-11 18.2%
FT%	0-0 0%
GM FG%	34-68 50.0%
3PT%	6-26 23.1%
FT%	8-10 80.0%

Dead Ball Rebounds: 4, 1

	CMU	UK
Biggest lead	0 (1 <sup>st</sup> 10:00)	30 (4 <sup>th</sup> 1:32)
Best Scoring Run	6 (2 <sup>nd</sup> 2:20)	12 (3 <sup>rd</sup> 5:21)
Lead Changes		
Times Tied	0	
Time with Lead	00:00	39:21

Points from	CMU	UK
Turnovers	5	15
Paint	26	46
Second Chance	7	6
Fast Breaks	2	9
Bench	13	17

Period by Period Scoring					
	1st	2nd	3rd	4th	TOT
CMU	17	21	9	8	55
UK	25	20	21	16	82

12

#15/15 KENTUCKY 77, BELMONT 69

Dec. 14, 2025 | Curb Event Center | Nashville, Tenn.

Official Basketball Box Score - Final  
Kentucky at Belmont  
12/14/25 Curb Event Center, Nashville  
2025-26 Women's BasketballGame Time: 2:00 PM  
Game Duration: 2:13  
Attendance: 1,115

Officials: Kyle Galloway, Dawn Marsh, Corey Malone

Kentucky - 77

Record: 11-1

NO. Name	Min	FG M-A	3P M-A	FT M-A	Rebounds OR DR TOT	Fouls PF FD	TP	AS	TO	ST</
----------	-----	-----------	-----------	-----------	-----------------------	----------------	----	----	----	------

2025-26 GAME-BY-GAME BOX SCORES

13

#12/13 KENTUCKY 96, WRIGHT STATE 53

Dec. 19, 2025 | Historic Memorial Coliseum | Lexington, Ky.



Official Basketball Box Score - Final  
Wright St. at Kentucky  
12/19/25 Historic Memorial Coliseum, Lexington  
2025-26 Women's Basketball

Game Time: 6:30 PM  
Game Duration: 1:45  
Attendance: 4,188

Officials: Maggie Tieman, Molly Caldwell, Nicole Brannon

Wright St. - 53

Record: 5-9

NO.	Name	Min	FG M-A	3P M-A	FT M-A	Rebounds OR DR TOT	Fouls PF FB	TP	AS	TO	ST	Blocks BS BA	+/-
0	Breezie Williams	G 22:42	1-13	0-3	0-0	1 3 4	3 0	2	2	4	0	1 1	-31
1	Rylee Sagester	G 24:45	2-3	2-3	0-0	0 0 0	1 2	6	0	2	0	0 0	-18
5	Claire Hanson	G 23:49	3-7	0-0	4-6	1 7 8	1 3	10	2	2	1	1 2	-27
15	Abbie Riddle	G 08:45	4-5	2-2	0-0	0 1 1	5 0	10	0	2	0	0 1	8
21	Lauren Scott	G 23:23	3-7	0-0	2-2	0 2 2	0 1	8	2	0	0	0 0	-13
13	Maja Dilen	18:00	3-7	0-1	1-1	3 2 5	0 1	7	1	0	0	0 1	-24
8	Grace Okih	06:27	0-1	0-0	0-0	0 0 0	2 0	0	0	2	0	1 1	-7
11	Elaina Rager	14:31	0-4	0-3	0-0	0 2 2	3 2	0	0	0	0	0 2	-16
12	Elle Magestro-Kennedy	15:15	0-3	0-1	0-0	0 1 1	1 0	0	0	1	0	0 0	-25
20	MaKenzie Droust	16:37	3-4	1-1	1-1	1 1 2	0 1	8	0	0	0	0 0	-30
24	Olivia Brown	17:18	0-3	0-0	0-0	0 3 3	1 0	0	3	1	0	0 0	-12
23	Florrie Cotterill	08:28	1-3	0-1	0-0	0 0 0	0 1	2	1	0	0	0 1	-20
Team						2 3 5	0	0		4			
Totals			20-60	5-15	8-10	8 25 33	17 11	53	11	18	1	3 9	-43

Major Fouls: NONE

Dead Ball Rebounds: 3, 2

Shooting By Period		
1 <sup>st</sup> FG%	5-16	31.3%
3PT%	2-3	66.7%
FT%	1-2	50%
2 <sup>nd</sup> FG%	4-15	26.7%
3PT%	1-5	20.0%
FT%	2-2	100%
3 <sup>rd</sup> FG%	5-13	38.5%
3PT%	1-3	33.3%
FT%	2-3	66.7%
4 <sup>th</sup> FG%	6-16	37.5%
3PT%	1-4	25.0%
FT%	3-3	100%
GM FG%	20-60	33.3%
3PT%	5-15	33.3%
FT%	8-10	80.0%

Kentucky - 96

Record: 12-1

NO.	Name	Min	FG M-A	3P M-A	FT M-A	Rebounds OR DR TOT	Fouls PF FB	TP	AS	TO	ST	Blocks BS BA	+/-
0	Jordan Obi	F 23:51	1-6	0-0	2-2	5 8 13	1 1	4	1	1	0	3 2	32
32	Amelia Hassett	F 17:36	1-4	1-4	0-0	0 3 3	3 0	3	1	0	0	0 0	19
13	Clara Strack	C 26:58	9-18	1-4	7-9	2 5 7	0 5	26	3	0	0	4 0	20
5	Tonie Morgan	G 31:00	7-11	0-2	4-5	1 5 6	0 7	18	6	2	2	2 0	24
8	Asia Boone	G 23:37	6-13	5-11	0-0	0 2 2	1 2	17	4	1	0	0 0	41
4	Lexi Blue	21:01	1-5	1-4	0-0	2 0 2	1 0	3	1	1	0	0 1	23
20	Kaelyn Carroll	25:28	6-12	6-11	0-0	1 4 5	2 0	18	0	0	2	0 0	36
33	Josie Gilvin	14:29	2-4	1-2	2-2	0 2 2	2 2	7	1	0	1	0 0	14
11	Gabby Brooks	10:00	0-1	0-1	0-0	0 0 0	1 0	0	3	0	0	0 0	6
Team						1 2 3	0	0		0			
Totals			33-74	15-39	15-18	12 31 43	11 17	96	20	5	5	9 3	43

Major Fouls: NONE

Shooting By Period		
1 <sup>st</sup> FG%	11-20	55.0%
3PT%	4-9	44.4%
FT%	5-8	62.5%
2 <sup>nd</sup> FG%	8-18	44.4%
3PT%	6-10	60.0%
FT%	4-4	100%
3 <sup>rd</sup> FG%	6-18	33.3%
3PT%	1-9	11.1%
FT%	4-4	100%
4 <sup>th</sup> FG%	8-18	44.4%
3PT%	4-11	36.4%
FT%	2-2	100%
GM FG%	33-74	44.6%
3PT%	15-39	38.5%
FT%	15-18	83.3%

Dead Ball Rebounds: 5, 0

	WS	UK
Biggest lead	3 (1 <sup>st</sup> 9:35)	46 (4 <sup>th</sup> 0:46)
Best Scoring Run	5 (4 <sup>th</sup> 6:52)	22 (2 <sup>nd</sup> 0:20)
Lead Changes	3	
Times Tied	2	
Time with Lead	01:33	37:19

Points from	WS	UK
Turnovers	6	20
Paint	28	24
Second Chance	5	19
Fast Breaks	6	6
Bench	17	28

Period by Period Scoring				
	1st	2nd	3rd	4th TOT
WS	13	11	13	16 53
UK	31	26	17	22 96

15

16

# HEAD COACH KENNY BROOKS



SEASON HIGHS					
Year	School	Record	Conf.	Conf. Finish	Postseason
2025-26	Kentucky	12-1	--	--	--
2024-25	Kentucky	23-8	11-5	4	NCAA Second Round
2023-24	Virginia Tech	25-8	14-4	1	NCAA Second Round
2022-23	Virginia Tech	31-5	14-4	T2 – ACC Tourn. Champions	NCAA Final Four
2021-22	Virginia Tech	23-10	13-5	T3	NCAA First Round
2020-21	Virginia Tech	15-10	8-8	7	NCAA Second Round
2019-20	Virginia Tech	21-9	11-7	T4	Postseason Canceled
2018-19	Virginia Tech	22-12	6-10	10	WNIT Third Round
2017-18	Virginia Tech	23-14	6-10	9	WNIT Runner Up
2016-17	Virginia Tech	20-14	4-12	11	WNIT Quarterfinals
2015-16	JMU	27-6	17-1	1 – CAA Tourn. Champions	NCAA First Round
2014-15	JMU	29-4	17-1	1 – CAA Tourn. Champions	NCAA First Round
2013-14	JMU	29-6	15-1	1 – CAA Tourn. Champions	NCAA Second Round
2012-13	JMU	25-11	15-3	2	WNIT Quarterfinals
2011-12	JMU	29-8	14-4	2	WNIT Runner Up
2010-11	JMU	26-8	16-2	1 – CAA Tourn. Champions	NCAA First Round
2009-10	JMU	26-7	13-5	2 – CAA Tourn. Champions	NCAA First Round
2008-09	JMU	24-10	14-4	3	WNIT Second Round
2007-08	JMU	24-10	14-4	2	WNIT Quarterfinals
2006-07	JMU	27-6	16-2	2	NCAA First Round
2005-06	JMU	24-7	14-4	2	WNIT First Round
2004-05	JMU	18-11	10-8	4	--
2003-04	JMU	13-18	7-10	7	--
2002-03	JMU	16-10	11-7	4	--
<b>Total</b>					
	<b>Kentucky</b>	<b>35-9 (.795)</b>	<b>11-5 (.687)</b>		
	<b>Virginia Tech</b>	<b>180-82 (.687)</b>	<b>76-60 (.559)</b>		
	<b>JMU</b>	<b>337-122 (.734)</b>	<b>193-56 (.775)</b>		
	<b>Overall</b>	<b>552-213 (.722)</b>	<b>279-121 (.697)</b>		

552

Career Wins

1

Losing Season in 23 Seasons

19

20-Win Seasons

11

Regular-Season and Conference  
Tournament Championships

11

NCAA Tournament Appearances

7

WNBA Draft Picks (since 2015)

Kenny Brooks, who was chosen as the 2025 Sporting News National Coach of the Year, was named the ninth head coach of the University of Kentucky women's basketball program on March 26, 2024. He enters his second season as the Wildcats' head coach in 2025-26, while he enters his 24th season overall as a head coach.

Boasting a 540-212 (.718) career record through 23 seasons as a head coach across his times at James Madison, Virginia Tech and Kentucky, Brooks has compiled five Colonial Athletic Association Tournament titles, four CAA regular-season titles, one Atlantic Coast Conference Tournament title, one ACC regular-season title, 11 NCAA Tournament appearances and one Final Four.

Brooks' first season at the helm of the Kentucky Wildcats was nothing short of sensational. He hit the ground running in Spring 2024, recruiting 11 players and hiring 11 coaches and staffers that would end up being competitive in a conference that was new to almost all of them. That collection would go on to earn a 23-8 overall record in 2024-25, including an 11-5 mark in the Southeastern Conference to finish in fourth place in the loaded league. In the process, Brooks tied the late Terry Hall as the quickest head coaches in program history to reach their first 20 wins at UK (24 games). Brooks also joined Hall as just the second head coach in program history to begin their first season at UK undefeated through seven games.

The Wildcats, who earned five ranked triumphs, ranked as high as No. 8 in the Associated Press poll on the season, while they went on to earn the four seed and double bye at the SEC Tournament and the four seed and hosting privileges in the NCAA Tournament. The Cats broke or tied 12 school records before ending the season as the nation's leader in blocks per game (7.0). Meanwhile, star-studded point guard Georgia Amoore – who he affectionally refers to as his mini-me – went on to earn consensus All-America, Nancy Lieberman Point Guard of the Year Top Five Finalist, ESPN Newcomer of the Year, SEC Newcomer of the Year and All-SEC First Team – among others – before being picked No. 6 overall in the 2025 WNBA Draft by the Washington Mystics, while his sophomore center Clara Strack earned Lisa Leslie Center of the Year Top 10 Finalist, SEC Defensive Player of the Year, All-SEC Second Team and SEC All-Defensive Team.

The excitement abounded for the program Brooks built off the court, too, with reserved season tickets selling out prior to the season, and four home games, including its final three home games, selling out in advance of the tip times. Also off the court, Brooks' team assembled a 3.59 GPA in Fall 2024, the program's highest GPA in 10 years (outside of the Covid-affected semester in Spring 2020).

Brooks arrived in Lexington after serving eight seasons as the head coach at Virginia Tech. Under his guidance, the Hokies enjoyed eight consecutive winning seasons (2017-24) and made four straight appearances in the NCAA Tournament (2021-24). He also produced a record amount of ACC win totals, ranked wins and postseason accolades in that time. Brooks joined Virginia Tech after an impressive 14-season stint as head coach at James Madison University, where he compiled a record of 337-122 (.756), which made him the winningest coach in school history. Brooks guided the Dukes to 11 consecutive postseason appearances, including six NCAA bids and five trips to the WNIT.

A 1992 graduate of James Madison, Brooks played for three seasons under coach Lefty Driesell, while also earning a degree in business management. Brooks and his wife, Chrissy, have four children, Kendyl, Chloe, Gabby and Nicholas.





JORDAN OBI

#0 • GUARD • GR • 6-1

HARTFORD, CONN. / CHOATE ROSEMARY HALL / PENNSYLVANIA

GAME-BY-GAME

Opponents	Min.	FG	3P	FT	O-D-T	PF	Pts	A	TO	Stl	Bl
Morehead State	31:34	6-11	0-0	3-5	7-8-15	2	15	1	2	1	0
Monmouth	24:46	3-5	0-1	3-5	3-5-8	2	9	3	1	1	2
at Buffalo	24:01	3-5	0-0	2-2	0-2-2	4	8	2	0	1	2
USC Upstate	23:27	5-10	1-4	1-2	0-4-4	1	12	0	2	0	0
at Marshall	30:55	5-12	1-3	6-7	1-3-4	3	17	0	4	0	1
Purdue	26:26	6-10	2-4	3-4	3-5-8	0	17	0	0	1	1
at Louisville	33:39	5-7	0-2	0-0	1-4-5	3	10	0	4	0	0
vs. Maryland*	26:44	2-6	0-2	2-2	3-5-8	2	6	0	3	2	0
vs. Morgan State*	18:29	8-10	0-0	1-3	3-3-6	1	17	2	1	2	1
at Miami\$	27:17	3-5	0-0	3-5	1-5-6	1	9	0	1	0	0
Central Michigan	24:19	7-10	0-1	0-0	0-2-2	3	14	3	1	0	0
at Belmont	30:37	4-7	1-2	4-5	7-3-10	2	13	2	5	0	0
Wright State	29:51	1-6	0-0	2-2	5-8-13	1	4	1	1	0	3
Hofstra											
at LSU											
Missouri											
at Alabama											
Oklahoma											
Florida											
at Mississippi State											
at Tennessee											
Georgia											
at Arkansas											
Vanderbilt											
at Texas											
Texas A&M											
Ole Miss											
at Vanderbilt											
at Auburn											
South Carolina											

\*Discover Puerto Rico Tournament  
\$SEC/ACC Challenge

AWARDS / HONORS

- 2025-26 Cheryl Miller Small Forward of the Year Preseason Top 20 Watch List
- 2023-24 All-Ivy First Team
- 2023-23 Academic All-Ivy
- 2x All-Ivy Second Team (2021-22, 2022-23)
- 2x All-Big 5 Second Team (2021-22, 2022-23)
- 2021-22 CoBL.com All-City 6 Second Team

CAREER

- She is the first Kentucky player to have at least 15 points and 15 rebounds in their Kentucky debut since Evelyn Akhator vs. Rice on Nov. 13, 2015.

PERSONAL

- Knows a little bit of Japanese and Spanish (lived in Japan for two years)
- Three words to describe herself on the court are competitive, engaged and fun
- Played the trombone growing up (4-5 years)
- Three hobbies she enjoys outside of playing basketball are DJ-ing, golfing and reading
- Sports she enjoys following are basketball and UFC
- An essential part of her morning routine is meditating
- Brother, Jonah Obi, played DIII at Colby College for four years ... She visited him in London, where he lives, this summer
- In high school, she also did shot put and discus

Sat out last season - her first season at Kentucky - with a ruptured Achilles

CAREER HIGHS

POINTS:	30 AT MERRIMACK, 12/08/23
FGM:	11 (2x) LAST AT MERRIMACK, 12/08/23
FGA:	19 (2x) LAST AT YALE, 01/22/22
FTM:	11 VS. BROWN, 02/02/24
FTA:	13 (2x) LAST AT YALE, 02/16/24
3FGM:	5 AT ST. JOSEPH'S, 11/15/22
3FGA:	9 AT ST. JOSEPH'S, 11/15/22
O-RBS:	7 (2x) LAST AT BELMONT, 12/14/25
D-RBS:	13 (2x) LAST VS. COLUMBIA, 01/07/23
TOTAL RBS:	15 (2x) LAST VS. MOREHEAD ST. 11/03/25
ASSISTS:	7 (3x) LAST VS. HARVARD, 03/02/24
BLOCKS:	4 AT UC SAN DIEGO, 11/26/23
STEALS:	6 VS. MARIST, 11/11/23
MINUTES:	42 VS. YALE, 02/03/24

SEASON HIGHS

POINTS:	17 (3x) LAST VS. MORGAN STATE, 11/28/25
FGM:	8 VS. MORGAN STATE, 11/28/25
FGA:	12 AT MARSHALL, 11/15/25
FTM:	6 AT MARSHALL, 11/15/25
FTA:	7 AT MARSHALL, 11/15/25
3FGM:	2 VS. PURDUE, 11/18/25
3FGA:	4 (2x) LAST VS. PURDUE, 11/18/25
O-RBS:	7 (2x) LAST AT BELMONT, 12/14/25
D-RBS:	8 (2x) LAST VS. WRIGHT STATE, 12/19/25
TOTAL RBS:	15 VS. MOREHEAD ST., 11/03/25
ASSISTS:	3 (2x) LAST VS. CENTRAL MICH., 12/07/25
BLOCKS:	3 VS. WRIGHT STATE, 12/19/25
STEALS:	2 (2x) LAST VS. MORGAN STATE, 11/28/25
MINUTES:	34 AT LOUISVILLE, 11/22/25

MISCELLANEOUS

	2025-26	Career
10+ Points	8	73
20+ Points		15
30+ Points		
Made 3+ 3FG		7
10+ Rebs	3	26
Double-dbls	2	21
3+ Assists	2	26
2+ Steals	2	21
Led UK in Pts	2	2
Led UK in Rebs	4	4
Led UK in Assts		
Led UK in Stls	3	3
Led UK in Blks		

CAREER STATS

				Field Goals		3-Point		F-Throws		Rebounds									Scoring	
SEASON	TEAM	GP-GS	MIN/AVG	FG-FGA	FG%	3FG-3FGA	3FG%	FT-FTA	FT%	OFF	DEF	TOT	AVG	PF-FO	A	TO	BLK	STL	PTS	AVG
2021-22	Penn	26-26	859/33.0	134-330	.406	21-73	.288	74-102	.725	49	147	196	7.5	62-3	43	94	30	19	363	14.0
2022-23	Penn	29-28	931/32.1	145-330	.439	33-93	.355	43-58	.741	38	182	220	7.6	57-1	57	81	17	27	366	12.6
2023-24	Penn	28-28	957/34.2	149-344	.433	34-88	.386	81-98	.827	41	174	215	7.7	59-0	65	84	38	26	413	14.8
2025-26	UK	13-13	352/27.1	58-104	.558	5-19	.263	30-42	.714	34	57	91	7.0	25-0	14	25	10	8	151	11.6
TOTAL FOR UK		13-13	352/27.1	58-104	.558	5-19	.263	30-42	.714	34	57	91	7.0	25-0	14	25	10	8	151	11.6
TOTAL		96-95	3099/32.3	486-1108	.439	93-273	.341	228-300	.760	162	560	722	7.5	203-4	179	284	95	80	1293	13.5



LEXI BLUE

#4 • GUARD • SOPHOMORE • 6-2

ORLANDO, FLA. / LAKE HIGHLAND PREP

GAME-BY-GAME

Opponents	Min.	FG	3P	FT	O-D-T	PF	Pts	A	TO	Stl	Blk
Morehead State	03:18	0-1	0-1	0-0	1-0-1	1	0	0	0	0	0
Monmouth	18:12	6-8	6-7	0-0	0-1-1	2	18	1	0	0	0
at Buffalo	12:37	0-3	0-3	1-2	1-1-2	1	1	0	2	0	0
USC Upstate	09:51	0-2	0-2	0-0	0-0-0	1	0	0	0	0	0
at Marshall	08:18	1-3	1-3	0-0	0-1-1	4	3	0	0	0	0
Purdue	17:12	1-3	1-3	0-0	1-1-2	1	3	0	0	0	0
at Louisville	10:07	1-2	1-2	0-0	1-2-3	0	3	1	0	0	0
vs. Maryland*	12:52	1-4	0-3	0-0	1-3-4	0	2	1	0	0	0
vs. Morgan State*	21:04	2-7	1-4	1-2	1-0-1	0	6	2	0	1	0
at Miami\$	14:53	0-1	0-1	0-2	1-0-1	0	0	0	0	0	0
Central Michigan	17:32	2-5	1-4	1-2	0-0-0	1	6	1	0	0	0
at Belmont	02:27	0-0	0-0	0-0	0-0-0	1	0	0	0	0	1
Wright State	21:01	1-5	1-4	0-0	2-0-2	1	3	1	1	0	0
Hofstra											
at LSU											
Missouri											
at Alabama											
Oklahoma											
Florida											
at Mississippi State											
at Tennessee											
Georgia											
at Arkansas											
Vanderbilt											
at Texas											
Texas A&M											
Ole Miss											
at Vanderbilt											
at Auburn											
South Carolina											

\*Discover Puerto Rico Tournament  
\$SEC/ACC Challenge

AWARDS / HONORS

- Tabbed No. 24-ranked prospect by ESPN Hoop-gurlz in the Class of 2024

CAREER

- Her 85.7 3FG% on 6-of-7 3FGM against Monmouth on Nov. 6, 2025, marked the best 3FG% in a UK game (with a minimum of seven attempts) since March 26, 2013 (85.7 3FG% - also 6-of-7 – by A'dia Mathies vs. Dayton).

PERSONAL

- Three words to describe herself on the court are versatile, committed and focused
- Her favorite family recipe to make is peanut butter cookies
- Wants to be a sports reporter after her basketball career ends
- Favorite basketball player is Kevin Durant
- Goes to Starbucks every day ... That is her dream NIL deal
- Cheered and tumbled growing up ... She even had a back handspring back tuck
- A skill or talent she has always wanted to learn is playing the piano

CAREER HIGHS

POINTS:	18	VS. MONMOUTH, 11/06/25
FGM:	6	VS. MONMOUTH, 11/06/25
FGA:	8	VS. MONMOUTH, 11/06/25
FTM:	2 (3x)	LAST AT OKLAHOMA, 02/02/25
FTA:	2 (4x)	LAST VS. CENTRAL MICH., 12/07/25
3FGM:	6	VS. MONMOUTH, 11/06/25
3FGA:	7	VS. MONMOUTH, 11/06/25
O-RBS:	2 (4x)	LAST VS. WRIGHT STATE, 12/19/25
D-RBS:	3 (3x)	LAST VS. MARYLAND, 11/26/25
TOTAL RBS:	4	VS. MARYLAND, 11/26/25
ASSISTS:	2 (2x)	LAST VS. MORGAN STATE, 11/28/25
BLOCKS:	1 (2x)	LAST AT BELMONT, 12/14/25
STEALS:	2	VS. USC UPSTATE, 11/04/24
MINUTES:	21 (3x)	LAST VS. WRIGHT STATE, 12/19/25

SEASON HIGHS

POINTS:	18	VS. MONMOUTH, 11/06/25
FGM:	6	VS. MONMOUTH, 11/06/25
FGA:	8	VS. MONMOUTH, 11/06/25
FTM:	1 (3x)	LAST VS. CENTRAL MICH., 12/07/25
FTA:	2 (4x)	LAST VS. CENTRAL MICH., 12/07/25
3FGM:	6	VS. MONMOUTH, 11/06/25
3FGA:	7	VS. MONMOUTH, 11/06/25
O-RBS:	2	VS. WRIGHT STATE, 12/19/25
D-RBS:	3	VS. MARYLAND, 11/26/25
TOTAL RBS:	4	VS. MARYLAND, 11/26/25
ASSISTS:	2	VS. MORGAN STATE, 11/28/25
BLOCKS:	1	AT BELMONT, 12/14/25
STEALS:	1	VS. MORGAN STATE, 11/28/25
MINUTES:	21 (2x)	LAST VS. WRIGHT STATE, 12/19/25

MISCELLANEOUS

	2025-26	Career
10+ Points	1	1
20+ Points		-
30+ Points		-
Made 3+ 3FG	1	1
10+ Rebs		-
Double-dbls		-
3+ Assists		-
2+ Steals		1
Led UK in Pts	1	1
Led UK in Rebs		-
Led UK in Asts		-
Led UK in Stls		1
Led UK in Blks		1

CAREER STATS

				Field Goals		3-Point		F-Throws		Rebounds									Scoring	
SEASON	TEAM	GP-GS	MIN/AVG	FG-FGA	FG%	3FG-3FGA	3FG%	FT-FTA	FT%	OFF	DEF	TOT	AVG	PF-FO	A	TO	BLK	STL	PTS	AVG
2024-25	UK	23-0	212/9.2	13-41	.317	5-26	.192	6-9	.667	11	21	32	1.4	18-0	7	9	2	2	37	1.6
2025-26	UK	13-0	169/13.0	15-44	.341	12-37	.324	3-8	.375	9	9	18	1.4	13-0	7	3	1	1	45	3.5
TOTAL		36-0	381/10.6	28-85	.329	17-63	.270	9-17	.529	20	30	50	1.4	31-0	14	12	3	3	82	2.3



TONIE MORGAN

#5 • GUARD • SR • 5-9

TALLAHASSEE, FLA. / FLORIDA STATE UNIVERSITY SCHOOL / GEORGIA TECH

GAME-BY-GAME

Opponents	Min.	FG	3P	FT	O-D-T	PF	Pts	A	TO	Stl	Blk
Morehead State	33:34	6-15	0-2	4-4	0-2-2	3	16	4	5	0	1
Monmouth	27:08	4-9	0-2	0-1	0-2-2	0	8	9	4	1	0
at Buffalo	31:41	2-7	0-2	1-2	0-1-1	2	5	9	1	2	0
USC Upstate	33:06	4-7	1-1	2-2	1-1-2	1	11	16	0	0	2
at Marshall	35:44	3-7	0-2	0-0	2-2-4	3	6	11	3	1	1
Purdue	22:09	3-7	1-2	4-5	0-2-2	3	11	6	2	0	0
at Louisville	37:48	8-16	0-0	3-4	2-3-5	1	19	7	1	1	0
vs. Maryland*	37:20	7-11	4-5	4-4	1-3-4	4	22	8	8	2	1
vs. Morgan State*	23:35	2-5	0-1	2-2	1-4-5	0	6	8	1	0	0
at Miami\$	34:37	7-14	1-2	5-6	1-1-2	4	20	4	3	2	1
Central Michigan	31:21	3-8	0-0	6-6	0-3-3	3	12	11	0	2	0
at Belmont	40:00	4-8	1-3	9-10	0-4-4	2	18	9	6	1	1
Wright State	31:00	7-11	0-2	4-5	1-5-6	0	18	6	2	2	2
Hofstra											
at LSU											
Missouri											
at Alabama											
Oklahoma											
Florida											
at Mississippi State											
at Tennessee											
Georgia											
at Arkansas											
Vanderbilt											
at Texas											
Texas A&M											
Ole Miss											
at Vanderbilt											
at Auburn											
South Carolina											

\*Discover Puerto Rico Tournament  
\$SEC/ACC Challenge

AWARDS / HONORS

- 2025-26 Nancy Lieberman Point Guard of the Year Preseason Top 20 Watch List
- 2x All-ACC Second Team (2023-24, 2024-25)
- 2024-25 Hawaii North Shore Showcase Tournament MVP
- 2023-24 ACC All-Tournament Second Team
- 2023-24 Cancun Challenge All-Tournament Team
- 2023 ACC All-Freshman Team
- 2023 ACC Rookie of the Week – Jan. 23, Feb. 6
- 2022-23 ACC Academic Honor Roll

CAREER

- Tied the 43-year-old, single-game school record for assists on 16 against USC Upstate, also with zero turnovers in that game.

PERSONAL

- Three words to describe herself on the court are smooth, playmaker and floor general
- Graduated in three years from Georgia Tech with a degree in business administration
- Used to play guitar and violin
- Did track and field from 5-years-old to 10th grade ... Set the middle school state record in the 100m and 200m hurdles
- Three of her hobbies are nature walks, cooking and reading
- Has an interest in cars ... Dream NIL deal would be with Lexus
- One of her favorite pieces of advice is to be where your feet are
- Brother, Johaz Morgan, did track and field at Virginia State and other brother, Javan Morgan, played football at Florida A&M

CAREER HIGHS

POINTS:	31 AT STANFORD, 03/02/25
FGM:	12 AT STANFORD, 03/02/25
FGA:	20 (3x) LAST VS. VIRGINIA TECH, 03/06/25
FTM:	10 (3x) LAST VS. DUKE, 03/07/24
FTA:	15 VS. VIRGINIA, 01/04/24
3FGM:	4 VS. MARYLAND, 11/26/25
3FGA:	6 VS. NOTRE DAME, 02/01/24
O-RBS:	5 (3x) LAST VS. So. DAKOTA ST., 11/23/24
D-RBS:	14 VS. SYRACUSE, 01/19/23
TOTAL RBS:	15 VS. SYRACUSE, 01/19/23
ASSISTS:	16 VS. USC UPSTATE, 11/12/25
BLOCKS:	2 (5x) LAST VS. WRIGHT STATE, 12/19/25
STEALS:	5 VS. MERCER, 12/05/23
MINUTES:	42 AT MIAMI (FL), 03/03/24

SEASON HIGHS

POINTS:	22 VS. MARYLAND, 11/26/25
FGM:	8 AT LOUISVILLE, 11/22/25
FGA:	16 AT LOUISVILLE, 11/22/25
FTM:	9 AT BELMONT, 12/14/25
FTA:	10 AT BELMONT, 12/14/25
3FGM:	4 VS. MARYLAND, 11/26/25
3FGA:	5 VS. MARYLAND, 11/26/25
O-RBS:	2 (2x) LAST AT LOUISVILLE, 11/22/25
D-RBS:	5 VS. WRIGHT STATE, 12/19/25
TOTAL RBS:	6 VS. WRIGHT STATE, 12/19/25
ASSISTS:	16 VS. USC UPSTATE, 11/12/25
BLOCKS:	2 (2x) LAST VS. WRIGHT STATE, 12/19/25
STEALS:	2 (5x) LAST VS. WRIGHT STATE, 12/19/25
MINUTES:	40 AT BELMONT, 12/14/25

MISCELLANEOUS

	2025-26	Career
10+ Points	9	81
20+ Points	2	14
30+ Points		1
Made 3+ 3FG	1	39
10+ Rebs		11
Double-dbls	2	17
3+ Assists	13	90
2+ Steals	5	39
Led UK in Pts	4	4
Led UK in Rebs		-
Led UK in Asts	13	13
Led UK in Stls	4	4
Led UK in Blks		-

CAREER STATS

				Field Goals		3-Point		F-Throws		Rebounds									Scoring	
SEASON	TEAM	GP-GS	MIN/AVG	FG-FGA	FG%	3FG-3FGA	3FG%	FT-FTA	FT%	OFF	DEF	TOT	AVG	PF-FO	A	TO	BLK	STL	PTS	AVG
2022-23	GaTech	30-29	851/28.4	103-252	.409	8-42	.190	79-115	.687	40	129	169	5.6	65-0	114	99	4	27	293	9.8
2023-24	GaTech	33-33	1057/32.0	187-409	.457	15-59	.254	127-187	.679	50	176	226	6.8	71-1	170	125	9	55	516	15.6
2024-25	GaTech	33-33	963/29.2	180-368	.489	15-61	.246	77-107	.720	37	111	148	4.5	61-0	184	76	13	34	452	13.7
2025-26	UK	13-13	419/32.2	60-125	.480	8-24	.333	44-51	.863	9	33	42	3.2	26-0	108	36	9	14	172	13.2
TOTAL FOR UK		13-13	419/32.2	60-125	.480	8-24	.333	44-51	.863	9	33	42	3.2	26-0	108	36	9	14	172	13.2
TOTAL		109-108	3289/30.2	530-1154	.459	46-186	.247	327-460	.711	136	449	585	5.4	223-1	576	336	35	130	1433	13.1



# TEONNI KEY

#7 • FORWARD • SR • 6-5  
CARY, N.C. / CARY HS / NORTH CAROLINA

## GAME-BY-GAME

Opponents	Min.	FG	3P	FT	O-D-T	PF	Pts	A	TO	Stl	Blk
Morehead State	18:17	1-7	0-0	3-8	2-4-6	1	5	1	1	1	4
Monmouth	21:31	6-9	0-1	2-3	1-2-3	2	14	1	0	1	2
at Buffalo	31:49	8-12	0-2	1-2	7-5-12	3	17	2	1	1	0
USC Upstate	15:53	2-7	1-3	5-6	0-3-3	1	10	0	1	2	1
at Marshall	21:24	3-6	0-0	4-4	4-0-4	4	10	2	1	0	1
Purdue	27:17	1-8	0-2	4-4	2-5-7	2	6	3	1	0	3
at Louisville	32:19	8-13	0-1	1-1	2-6-8	1	17	1	3	1	4
vs. Maryland*	13:38	2-4	0-0	0-0	0-0-0	5	4	0	0	0	0
vs. Morgan State*	19:40	7-7	0-0	2-2	0-4-4	3	16	1	0	1	1
at Miami\$	26:37	4-6	0-0	3-4	1-4-5	3	11	2	2	2	0
Central Michigan	27:15	8-10	0-0	1-2	3-8-11	2	17	1	2	1	2
at Belmont	18:38	2-4	0-1	1-2	4-2-6	3	5	0	1	1	1
Wright State					- DNP -						
Hofstra											
at LSU											
Missouri											
at Alabama											
Oklahoma											
Florida											
at Mississippi State											
at Tennessee											
Georgia											
at Arkansas											
Vanderbilt											
at Texas											
Texas A&M											
Ole Miss											
at Vanderbilt											
at Auburn											
South Carolina											

\*Discover Puerto Rico Tournament  
\$SEC/ACC Challenge

## AWARDS / HONORS

- 2025-26 Preseason All-SEC Second Team by the Coaches

## CAREER

- Last season, finished third on the program's top-10, single-season bpg list at 1.709, also finished fifth in blocks at 53 ... Also finished third on the top-10, single-game blocks list with six against Arizona State on Nov. 26, 2024.

## PERSONAL

- Three words to describe herself on the court are versatile, electric and fun
- One skill or talent she has always wanted to try is modeling
- Three of her hobbies are cooking, reading and watching YouTube ... Filmed a cooking episode over the summer called "The Key Ingredient"
- Something she never skips in the morning is drinking a bottle of water, doing her skin care routine and taking vitamins
- When she was younger, her mom asked her if she wanted to play basketball or dance and she said dance
- Interned with the UK Athletics Student-Athlete Experience department for two semesters
- Sister, Tamari Key, played five years of women's basketball at Tennessee and mother, Tammy Brown, played volleyball at Coastal Carolina
- In high school, ran track her freshman year and got eighth place in the New Balance Nations

## CAREER HIGHS

POINTS:	20 AT TEXAS A&M, 01/23/25
FGM:	8 (5x) LAST VS. CENTRAL MICH., 12/07/25
FGA:	16 AT TEXAS A&M, 01/23/25
FTM:	6 (2x) LAST VS. GEORGIA, 02/16/25
FTA:	8 VS. MOREHEAD ST., 11/03/25
3FGM:	2 (2x) LAST AT OLE MISS, 02/10/25
3FGA:	4 AT TEXAS A&M, 01/23/25
O-RBS:	9 VS. KANSAS STATE, 03/23/25
D-RBS:	11 VS. GEORGIA, 02/16/25
TOTAL RBS:	15 VS. KANSAS STATE, 03/23/25
ASSISTS:	5 VS. USC UPSTATE, 11/04/24
BLOCKS:	6 VS. ARIZONA STATE, 11/26/24
STEALS:	4 AT SYRACUSE, 02/09/23
MINUTES:	38 VS. LOUISVILLE, 11/16/24

## SEASON HIGHS

POINTS:	17 (3x) LAST VS. CENTRAL MICH., 12/07/25
FGM:	8 (3x) LAST VS. CENTRAL MICH., 12/07/25
FGA:	13 AT LOUISVILLE, 11/22/25
FTM:	5 VS. USC UPSTATE, 11/12/25
FTA:	8 VS. MOREHEAD ST., 11/03/25
3FGM:	1 VS. USC UPSTATE, 11/12/25
3FGA:	3 VS. USC UPSTATE, 11/12/25
O-RBS:	7 AT BUFFALO, 11/09/25
D-RBS:	8 VS. CENTRAL MICHIGAN, 12/07/25
TOTAL RBS:	12 AT BUFFALO, 11/09/25
ASSISTS:	3 VS. PURDUE, 11/18/25
BLOCKS:	4 (2x) LAST AT LOUISVILLE, 11/22/25
STEALS:	2 (2x) LAST AT MIAMI, 12/03/25
MINUTES:	32 (2x) LAST AT LOUISVILLE, 11/22/25

## MISCELLANEOUS

	2025-26	Career
10+ Points	8	34
20+ Points		1
30+ Points		-
Made 3+ 3FG		-
10+ Rebs	2	15
Double-dbls	2	14
3+ Assists	1	10
2+ Steals	2	9
Led UK in Pts	1	3
Led UK in Rebs	2	15
Led UK in Asts		-
Led UK in Stls	1	10
Led UK in Blks	2	9

## CAREER STATS

				Field Goals		3-Point		F-Throws		Rebounds									Scoring	
SEASON	TEAM	GP-GS	MIN/AVG	FG-FGA	FG%	3FG-3FGA	3FG%	FT-FTA	FT%	OFF	DEF	TOT	AVG	PF-FO	A	TO	BLK	STL	PTS	AVG
2022-23	UNC	28-1	283/10.1	22-59	.373	0-3	.000	23-39	.590	26	42	68	2.4	40-0	8	35	12	9	67	2.4
2023-24	UNC	23-0	218/9.5	25-53	.472	0-3	.000	13-17	.765	21	36	57	2.5	25-0	7	17	13	4	63	2.7
2024-25	UK	31-31	871/28.1	138-274	.504	11-45	.244	65-84	.774	87	169	256	8.3	103-2	46	80	53	28	352	11.4
2025-26	UK	12-12	274/22.9	52-93	.559	1-10	.100	27-38	.711	26	43	69	5.8	30-1	14	13	19	11	132	11.0
TOTAL FOR UK		43-43	1145/26.6	190-367	.518	12-55	.218	92-122	.754	113	212	325	7.6	133-3	60	93	72	39	484	11.3
TOTAL		94-44	1646/17.5	237-479	.495	12-61	.197	128-178	.719	160	290	450	4.8	198-3	75	145	97	52	614	6.5





# ASIA BOONE

#8 • GUARD • JR • 5-8  
SAN DIEGO, CALIF. / IMG ACADEMY / LIBERTY

## GAME-BY-GAME

Opponents	Min.	FG	3P	FT	O-D-T	PF	Pts	A	TO	Stl	Blk
Morehead State	26:10	2-11	1-8	2-2	0-2-2	2	7	2	1	1	2
Monmouth	23:26	5-8	4-6	0-0	0-1-1	4	14	4	1	2	0
at Buffalo	19:55	1-8	0-5	0-0	0-1-1	0	2	1	2	1	0
USC Upstate	24:03	4-9	4-9	0-0	0-1-1	1	12	3	0	1	0
at Marshall	29:18	4-13	4-11	2-4	1-3-4	2	14	1	2	2	0
Purdue	31:09	2-10	2-7	0-0	0-3-3	1	6	3	0	0	0
at Louisville	13:26	0-1	0-1	0-0	1-2-3	0	0	0	2	0	0
vs. Maryland*	31:36	5-12	3-9	0-0	0-3-3	2	13	1	2	1	0
vs. Morgan State*	22:36	8-10	5-7	0-0	1-2-3	2	21	1	0	0	0
at Miami\$	28:25	2-6	2-5	0-0	0-1-1	4	6	0	2	0	0
Central Michigan	28:07	4-11	3-8	0-0	4-3-7	2	11	3	0	1	0
at Belmont	28:40	1-5	1-5	0-0	0-3-3	4	3	4	1	0	0
Wright State	23:37	6-13	5-11	0-0	0-2-2	1	17	4	1	0	0
Hofstra											
at LSU											
Missouri											
at Alabama											
Oklahoma											
Florida											
at Mississippi State											
at Tennessee											
Georgia											
at Arkansas											
Vanderbilt											
at Texas											
Texas A&M											
Ole Miss											
at Vanderbilt											
at Auburn											
South Carolina											

\*Discover Puerto Rico Tournament  
\$SEC/ACC Challenge

## AWARDS / HONORS

- 2024-25 All-CUSA Second Team
- 2024-25 All-CUSA Tournament Team
- 2023-24 CUSA Freshman of the Year
- 2023-24 All-CUSA Second Team
- 2023-24 CUSA All-Freshman Team
- 2023-24 CUSA All-Tournament Team

## PERSONAL

- Nickname is AB
- Parents, Kevin and Jamie Boone, are Navy veterans
- Has 40 flight hours ... Wants to be a pilot after basketball ... Has even done emergency landings in planes
- Her favorite recipe to make is her mom's ranch chicken
- Passionate about spreading the word of God
- Her favorite piece of advice is to be comfortable with being uncomfortable
- Watched Kelsey Plum through high school, likes her game
- Older sister, Jazmen Boone, played four years of women's basketball at William & Mary before playing overseas in Ireland and Australia

## CAREER HIGHS

POINTS:	25 AT UTEP, 03/02/24
FGM:	8 (3x) LAST VS. MORGAN STATE, 11/28/25
FGA:	17 (2x) LAST VS. NEW MEXICO ST., 03/15/24
FTM:	6 (2x) LAST VS. NEW MEXICO ST., 02/12/25
FTA:	8 LAST VS. DUKE, 11/07/24
3FGM:	6 (2x) LAST AT UTEP, 03/02/24
3FGA:	13 AT UTEP, 03/02/24
O-RBS:	4 VS. CENTRAL MICHIGAN, 12/07/25
D-RBS:	8 AT FIU, 01/18/24
TOTAL RBS:	9 AT FIU, 01/18/24
ASSISTS:	6 VS. LOUISVILLE, 11/25/23
BLOCKS:	2 (2x) LAST VS. VS. MOREHEAD ST., 11/03/25
STEALS:	5 VS. GRAND CANYON, 12/20/23
MINUTES:	40 VS. TOWSON, 12/04/23

## SEASON HIGHS

POINTS:	21 VS. MORGAN STATE, 11/28/25
FGM:	8 VS. MORGAN STATE, 11/28/25
FGA:	13 (2x) LAST VS. WRIGHT STATE, 12/19/25
FTM:	2 (2x) LAST AT MARSHALL, 11/15/25
FTA:	4 AT MARSHALL, 11/15/25
3FGM:	5 (2x) LAST VS. WRIGHT STATE, 12/19/25
3FGA:	11 (2x) LAST VS. WRIGHT STATE, 12/19/25
O-RBS:	4 VS. CENTRAL MICHIGAN, 12/07/25
D-RBS:	3 (5x) LAST AT BELMONT, 12/14/25
TOTAL RBS:	7 VS. CENTRAL MICHIGAN, 12/07/25
ASSISTS:	4 (3x) LAST VS. WRIGHT STATE, 12/19/25
BLOCKS:	2 VS. MOREHEAD ST., 11/03/25
STEALS:	2 (2x) LAST AT MARSHALL, 11/15/25
MINUTES:	32 VS. MARYLAND, 11/26/25

## MISCELLANEOUS

	2025-26	Career
10+ Points	7	42
20+ Points	1	3
30+ Points		-
Made 3+ 3FG	7	26
10+ Rebs		-
Double-dbls		-
3+ Assists	6	23
2+ Steals	2	21
Led UK in Pts	1	1
Led UK in Rebs		-
Led UK in Asts		-
Led UK in Stls	2	2
Led UK in Blks		-

## CAREER STATS

				Field Goals		3-Point		F-Throws		Rebounds									Scoring	
SEASON	TEAM	GP-GS	MIN/AVG	FG-FGA	FG%	3FG-3FGA	3FG%	FT-FTA	FT%	OFF	DEF	TOT	AVG	PF-FO	A	TO	BLK	STL	PTS	AVG
2023-24	Lib	34-34	1018/29.9	116-320	.363	63-171	.368	50-67	.746	18	91	109	3.2	61-1	71	67	2	41	345	10.1
2024-25	Lib	33-33	793/24.0	119-295	.403	62-168	.369	38-50	.760	24	75	99	3.0	69-2	46	45	3	28	338	10.2
2025-26	UK	13-1	330/25.4	44-117	.376	34-92	.370	4-6	.667	7	27	34	2.6	25-0	27	14	2	9	126	9.7
TOTAL FOR UK		13-1	330/25.4	44-117	.376	34-92	.370	4-6	.667	7	27	34	2.6	25-0	27	14	2	9	126	9.7
TOTAL		80-68	2141/26.8	279-732	.381	159-431	.369	92-123	.748	49	193	242	3.0	155-3	144	126	7	78	809	10.1



# GABBY BROOKS

#11 • GUARD • JR • 5-10  
HARRISONBURG, VA. / BLACKSBURG HS / VIRGINIA TECH

### GAME-BY-GAME

Opponents	Min.	FG	3P	FT	O-D-T	PF	Pts	A	TO	Stl	Blk
Morehead State					- DNP -						
Monmouth	10:00	2-2	2-2	0-0	0-0-0	0	6	0	1	0	0
at Buffalo	02:58	0-0	0-0	0-0	0-0-0	0	0	0	0	0	0
USC Upstate	06:12	0-2	0-2	0-0	0-0-0	0	0	0	0	0	0
at Marshall					- DNP -						
Purdue	02:09	0-0	0-0	0-0	0-0-0	0	0	0	0	0	0
at Louisville					- DNP -						
vs. Maryland*					- DNP -						
vs. Morgan State*	10:00	0-1	0-1	0-0	0-0-0	0	0	2	0	0	0
at Miami\$					- DNP -						
Central Michigan					- DNP -						
at Belmont					- DNP -						
Wright State	10:00	0-1	0-1	0-0	0-0-0	1	0	3	0	0	0
Hofstra											
at LSU											
Missouri											
at Alabama											
Oklahoma											
Florida											
at Mississippi State											
at Tennessee											
Georgia											
at Arkansas											
Vanderbilt											
at Texas											
Texas A&M											
Ole Miss											
at Vanderbilt											
at Auburn											
South Carolina											

\*Discover Puerto Rico Tournament  
\$SEC/ACC Challenge

### PERSONAL

- First started playing basketball at her father's summer camps
- Fluent in Spanish ... In grade school, was in a Spanish immersion program where half her day was in Spanish and half in English ... Currently pursuing a minor in Spanish
- Wants to be an ultrasound tech for her career
- Also played volleyball for four years and tennis for one year ... Was on the All-Region and All-District Team in volleyball

### CAREER HIGHS

POINTS:	6 vs. MONMOUTH, 11/06/25
FGM:	2 vs. MONMOUTH, 11/06/25
FGA:	2 (2x) LAST vs. USC UPSTATE, 11/12/25
FTM:	-
FTA:	-
3FGM:	2 vs. MONMOUTH, 11/06/25
3FGA:	2 (2x) LAST vs. USC UPSTATE, 11/12/25
O-RBS:	-
D-RBS:	-
TOTAL RBS:	-
ASSISTS:	3 vs. WRIGHT STATE, 12/19/25
BLOCKS:	-
STEALS:	-
MINUTES:	10 (2x) LAST vs. MORGAN ST., 11/28/25

### SEASON HIGHS

POINTS:	6 vs. MONMOUTH, 11/06/25
FGM:	2 vs. MONMOUTH, 11/06/25
FGA:	2 (2x) LAST vs. USC UPSTATE, 11/12/25
FTM:	-
FTA:	-
3FGM:	2 vs. MONMOUTH, 11/06/25
3FGA:	2 (2x) LAST vs. USC UPSTATE, 11/12/25
O-RBS:	-
D-RBS:	-
TOTAL RBS:	-
ASSISTS:	3 vs. WRIGHT STATE, 12/19/25
BLOCKS:	-
STEALS:	-
MINUTES:	10 (2x) LAST vs. MORGAN ST., 11/28/25

### MISCELLANEOUS

	2025-26	Career
10+ Points		-
20+ Points		-
30+ Points		-
Made 3+ 3FG		-
10+ Rebs		-
Double-dbls		-
3+ Assists		-
2+ Steals		-
Led UK in Pts		-
Led UK in Rebs		-
Led UK in Assts		-
Led UK in Stls		-
Led UK in Blks		-

### CAREER STATS

				Field Goals		3-Point		F-Throws		Rebounds				Scoring						
SEASON	TEAM	GP-GS	MIN/AVG	FG-FGA	FG%	3FG-3FGA	3FG%	FT-FTA	FT%	OFF	DEF	TOT	AVG	PF-FO	A	TO	BLK	STL	PTS	AVG
2024-25	UK	4-0	17/4.3	1-5	.200	1-5	.200	0-0	.000	0	0	0	0.0	1-0	0	1	0	0	3	0.8
2025-26	UK	6-0	41/6.9	2-6	.333	2-6	.333	0-0	.000	0	0	0	0.0	1-0	5	1	0	0	6	1.0
TOTAL		10-0	59/5.9	3-11	.273	3-11	.273	0-0	.000	0	0	0	0.0	2-0	5	2	0	0	9	0.9



# DOMINKA PAUROVÁ

#12 • GUARD • SO • 6-1

MLADÁ BOLESLAV, CZECH REPUBLIC / DME ACADEMY / OREGON STATE

## GAME-BY-GAME

Opponents	Min.	FG	3P	FT	O-D-T	PF	Pts	A	TO	Stl	Blk
Morehead State					Out indefinitely						
Monmouth					Out indefinitely						
at Buffalo					Out indefinitely						
USC Upstate					Out indefinitely						
at Marshall					Out indefinitely						
Purdue					Out indefinitely						
at Louisville					Out indefinitely						
vs. Maryland*					Out indefinitely						
vs. Morgan State*					Out indefinitely						
at Miami\$					Out indefinitely						
Central Michigan					Out indefinitely						
at Belmont					Out indefinitely						
Wright State					Out indefinitely						
Hofstra											
at LSU											
Missouri											
at Alabama											
Oklahoma											
Florida											
at Mississippi State											
at Tennessee											
Georgia											
at Arkansas											
Vanderbilt											
at Texas											
Texas A&M											
Ole Miss											
at Vanderbilt											
at Auburn											
South Carolina											

\*Discover Puerto Rico Tournament  
\$SEC/ACC Challenge

## AWARDS / HONORS

- 2023-24 PAC-12 All-Freshman Team Honorable Mention

## PERSONAL

- Speaks four languages, including Czech, English, Russian and Spanish
- Wants to be an architect or work in the sports industry after basketball
- Aims to get 11 hours of sleep each night ... Gets wakeup calls from her mom each morning
- Traveled to England and Malta at 12-years-old for five weeks to learn English ... Moved to the United States by herself at age 16
- Earned Czech National Championships in swimming (5x) and in water rescue (1x), also earning a bronze medal in skiing (1x)
- Three words to describe herself on the court are hard-working, versatile and competitive

Sat out last season - her first season at Kentucky - with a ruptured ACL. Re-tore her ACL this preseason and is out indefinitely.

## CAREER HIGHS

POINTS:	17 VS. EASTERN WASHINGTON, 03/22/24
FGM:	6 VS. EASTERN WASHINGTON, 03/22/24
FGA:	12 VS. ARKANSAS-PINE BLUFF, 11/06/23
FTM:	4 (2x) LAST VS. UCLA, 02/16/24
FTA:	6 VS. UCLA, 02/16/24
3FGM:	3 VS. EASTERN WASHINGTON, 03/22/24
3FGA:	7 VS. STANFORD, 03/08/24
O-RBS:	3 AT WASHINGTON, 02/25/24
D-RBS:	5 (2x) LAST VS. CALIFORNIA, 03/02/24
TOTAL RBS:	5 (6x) LAST VS. STANFORD, 02/08/24
ASSISTS:	7 VS. MORGAN STATE, 12/28/23
BLOCKS:	1 (5x) LAST VS. NOTRE DAME, 03/29/24
STEALS:	3 (2x) LAST AT WASHINGTON, 02/25/24
MINUTES:	35 VS. ARIZONA, 01/12/24

## SEASON HIGHS

POINTS:	-
FGM:	-
FGA:	-
FTM:	-
FTA:	-
3FGM:	-
3FGA:	-
O-RBS:	-
D-RBS:	-
TOTAL RBS:	-
ASSISTS:	-
BLOCKS:	-
STEALS:	-
MINUTES:	-

## MISCELLANEOUS

	2025-26	Career
10+ Points		7
20+ Points		-
30+ Points		-
Made 3+ 3FG		1
10+ Rebs		-
Double-dbls		-
3+ Assists		7
2+ Steals		3
Led UK in Pts		-
Led UK in Rebs		-
Led UK in Asts		-
Led UK in Stls		-
Led UK in Blks		-

## CAREER STATS

				Field Goals		3-Point		F-Throws		Rebounds											Scoring	
SEASON	TEAM	GP-GS	MIN/AVG	FG-FGA	FG%	3FG-3FGA	3FG%	FT-FTA	FT%	OFF	DEF	TOT	AVG	PF-FO	A	TO	BLK	STL			PTS	AVG
2023-24	OSU	35-0	578/16.5	71-148	.480	16-43	.372	33-44	.750	16	56	72	2.1	41-0	49	55	5	19			191	5.5
TOTAL FOR UK		0-0	0/0.0	0-0	.000	0-0	.000	0-0	.000	0	0	0	0.0	0-0	0	0	0	0			0	0.0
TOTAL		35-0	578/16.5	71-148	.480	16-43	.372	33-44	.750	16	56	72	2.1	41-0	49	55	5	19			191	5.5



CLARA STRACK

#13 • CENTER • JR • 6-5

BUFFALO, N.Y. / HAMBURG HS / VIRGINIA TECH

GAME-BY-GAME

Opponents	Min.	FG	3P	FT	O-D-T	PF	Pts	A	TO	Stl	Blk
Morehead State	34:47	6-13	0-1	3-3	6-9-15	3	15	2	1	3	3
Monmouth	18:02	4-7	1-3	0-0	2-4-6	1	9	3	0	1	3
at Buffalo	29:06	9-14	1-4	8-11	2-10-12	3	27	2	3	1	4
USC Upstate	25:31	8-12	2-5	0-0	4-12-16	1	18	1	2	3	4
at Marshall	26:10	5-10	0-1	5-6	5-8-13	3	15	1	5	1	1
Purdue	26:25	7-14	1-4	2-2	1-12-13	1	17	2	1	0	5
at Louisville	36:34	7-12	1-1	2-3	1-9-10	3	17	3	2	2	2
vs. Maryland*	39:13	4-9	1-1	0-2	4-5-9	3	9	2	2	0	2
vs. Morgan State*	16:20	6-11	0-1	1-1	3-2-5	1	13	2	1	1	1
at Miami\$	32:57	6-15	1-5	0-0	4-5-9	3	13	4	4	4	2
Central Michigan	28:14	7-9	0-1	0-0	1-3-4	4	14	4	3	3	3
at Belmont	35:34	8-21	0-5	2-3	3-5-8	4	18	1	3	1	2
Wright State	26:58	9-18	1-4	7-9	2-5-7	0	26	3	0	0	4
Hofstra											
at LSU											
Missouri											
at Alabama											
Oklahoma											
Florida											
at Mississippi State											
at Tennessee											
Georgia											
at Arkansas											
Vanderbilt											
at Texas											
Texas A&M											
Ole Miss											
at Vanderbilt											
at Auburn											
South Carolina											

\*Discover Puerto Rico Tournament  
\$SEC/ACC Challenge

AWARDS / HONORS

- USBWA Ann Meyers Drysdale Nat. POW (Nov. 5, 2025)
- SEC Player of the Week (Nov. 5, 2025)
- 25-26 Lisa Leslie Center of the Year Preseason Top 20 Watch List
- 25-26 Jersey Mike's Naismith Trophy Women's College Player of the Year Watch List
- 25-26 Preseason All-SEC Second Team by the Media
- 25-26 Preseason All-SEC Second Team by the Coaches
- 24-25 SEC Defensive Player of the Year
- 24-25 SEC All-Defensive Team
- 24-25 All-SEC Second Team
- 24-25 Lisa Leslie Center of the Year Top 10 Finalist
- USBWA Ann Meyers Drysdale Nat. POW (Dec. 3, 2024)

CAREER

- Last season, set school records in single-season blocks (73), single-season bpg (2.4), single-game FG% (11-11 vs. Tennessee) and single-game blocks (8 at Ole Miss)
- On Nov. 22, 2025, Strack became one of two player's in DI to have at least 575 points, 375 rebounds, 75 blocks, 74 assists and 25 steals since the start of last season (also Sarah Strong, UConn) at the time.
- Since the start of last season, she has the most games with at least one made 3 among players 6-5 or taller in DI (20) as of Dec. 3, 2025.

PERSONAL

- Parents, Ron and Betsy Strack, are Air Force veterans ... Younger sister, Daisy Strack, also plans to enter the military after high school
- Trained and played as a guard growing up because she didn't hit her growth spurt until late
- Played softball (pitcher and first base) until 2020, when she chose basketball over softball
- Buffalo Bills football fan ... Was a special guest at a training camp this fall ... Met the three UK football alumni currently playing there
- She is a young junior, just turning 20 in Nov.

CAREER HIGHS

POINTS:	27 AT BUFFALO, 11/09/25
FGM:	12 VS. ILLINOIS, 11/27/24
FGA:	21 AT BELMONT, 12/14/25
FTM:	8 (3x) LAST AT BUFFALO, 11/09/25
FTA:	11 AT BUFFALO, 11/09/25
3FGM:	3 AT OKLAHOMA, 02/02/25
3FGA:	6 VS. WOFFORD, 11/12/24
O-RBS:	6 (2x) LAST VS. VS. MOREHEAD ST., 11/03/25
D-RBS:	14 VS. OKLAHOMA, 03/07/25
TOTAL RBS:	16 (2x) LAST VS. USC UPSTATE, 11/12/25
ASSISTS:	8 VS. NORTHERN KENTUCKY, 11/07/24
BLOCKS:	8 AT OLE MISS, 02/10/25
STEALS:	5 AT OKLAHOMA, 02/02/25
MINUTES:	44 (2x) LAST VS. KANSAS STATE, 03/23/25

SEASON HIGHS

POINTS:	27 AT BUFFALO, 11/09/25
FGM:	9 (2x) LAST VS. WRIGHT STATE, 12/19/25
FGA:	21 AT BELMONT, 12/14/25
FTM:	8 AT BUFFALO, 11/09/25
FTA:	11 AT BUFFALO, 11/09/25
3FGM:	2 VS. USC UPSTATE, 11/12/25
3FGA:	5 (3x) LAST AT BELMONT, 12/14/25
O-RBS:	6 VS. MOREHEAD ST., 11/03/25
D-RBS:	12 (2x) VS. PURDUE, 11/18/25
TOTAL RBS:	16 VS. USC UPSTATE, 11/12/25
ASSISTS:	4 (2x) LAST VS. CENTRAL MICH., 12/07/25
BLOCKS:	5 VS. PURDUE, 11/18/25
STEALS:	4 AT MIAMI, 12/03/25
MINUTES:	39 VS. MARYLAND, 11/26/25

MISCELLANEOUS

	2025-26	Career
10+ Points	11	42
20+ Points	2	11
30+ Points		-
Made 3+ 3FG		1
10+ Rebs	6	24
Double-dbls	6	22
3+ Assists	5	19
2+ Steals	5	10
Led UK in Pts	3	12
Led UK in Rebs	7	23
Led UK in Asts	1	4
Led UK in Stls	6	14
Led UK in Blks	7	25

CAREER STATS

				Field Goals		3-Point		F-Throws		Rebounds									Scoring	
SEASON	TEAM	GP-GS	MIN/AVG	FG-FGA	FG%	3FG-3FGA	3FG%	FT-FTA	FT%	OFF	DEF	TOT	AVG	PF-FO	A	TO	BLK	STL	PTS	AVG
2023-24	VT	33-2	454/13.8	62-110	.564	2-3	.667	23-38	.605	52	82	134	4.1	47-2	24	35	39	4	149	4.5
2024-25	UK	31-31	981/31.6	190-389	.488	17-75	.227	81-103	.786	83	217	300	9.7	89-3	79	73	73	25	478	15.4
2025-26	UK	13-13	376/28.9	86-165	.521	9-36	.250	30-40	.750	38	89	127	9.8	30-0	30	27	36	20	211	16.2
TOTAL FOR UK		44-44	1357/30.8	276-554	.498	26-111	.234	111-143	.776	121	306	427	9.7	119-3	109	100	109	45	689	15.7
TOTAL		77-46	1811/23.5	338-664	.509	28-114	.246	134-181	.740	173	388	561	7.3	166-5	133	135	148	49	838	10.9





# KAELYN CARROLL

#20 • FORWARD • FR • 6-3  
DEDHAM, MASS. / TABOR ACADEMY

### GAME-BY-GAME

Opponents	Min.	FG	3P	FT	O-D-T	PF	Pts	A	TO	Stl	Blk
Morehead State	13:01	2-5	1-4	0-0	1-2-3	1	5	1	1	1	0
Monmouth	21:17	3-7	1-5	0-0	2-4-6	0	7	2	1	0	0
at Buffalo	19:25	3-8	2-7	0-0	0-0-0	1	8	0	1	1	0
USC Upstate	20:06	1-5	1-5	2-2	2-4-6	1	5	1	0	2	3
at Marshall	08:37	1-3	0-2	0-0	1-2-3	1	2	0	0	0	1
Purdue	08:11	1-1	1-1	0-0	0-3-3	0	3	0	1	0	0
at Louisville					- DNP -						
vs. Maryland*	03:04	0-2	0-1	0-0	0-0-0	0	0	0	0	0	0
vs. Morgan State*	24:12	5-11	5-10	0-0	1-4-5	1	15	2	0	1	1
at Miami\$					- DNP -						
Central Michigan	06:17	0-1	0-1	0-0	0-1-1	1	0	0	0	0	1
at Belmont	05:16	0-2	0-1	1-2	2-0-2	0	1	1	0	0	0
Wright State	25:28	6-12	6-11	0-0	1-4-5	2	18	0	0	2	0
Hofstra											
at LSU											
Missouri											
at Alabama											
Oklahoma											
Florida											
at Mississippi State											
at Tennessee											
Georgia											
at Arkansas											
Vanderbilt											
at Texas											
Texas A&M											
Ole Miss											
at Vanderbilt											
at Auburn											
South Carolina											

\*Discover Puerto Rico Tournament  
\$SEC/ACC Challenge

### AWARDS / HONORS

- 2025 McDonald's All-American
- 2025 Jordan Brand Classic Game
- 2024 Wooten 150 Camp
- 2024 USA Basketball Women's U18 National Team trials
- 2024 Under Armour Next Elite showcase
- 2024-25 New England Preparatory School Athletic Council (NEPSAC) 3A Player of the Year
- 2024-25 All-New England First Team
- 2024-25 All-Independent School League (ISL) First Team

### PERSONAL

- Nickname is KK
- Three words to describe herself on the court are determined, versatile and happy
- Wants to work in marketing and / or sports after basketball
- Boston Celtics basketball fan
- Involved with "A Shot for Life," a non-profit supporting cancer research
- Started playing pickleball this year and really likes it
- The best piece of advice that she has ever been given comes from her dad who tells her to, "play your game"
- Her mother, Sue Carroll, played four years of women's basketball at the University of New Hampshire

### CAREER HIGHS

POINTS:	18 vs. WRIGHT STATE, 12/19/25
FGM:	6 vs. WRIGHT STATE, 12/19/25
FGA:	12 vs. WRIGHT STATE, 12/19/25
FTM:	2 vs. USC UPSTATE, 11/12/25
FTA:	2 (2x) LAST AT BELMONT, 12/14/25
3FGM:	6 vs. WRIGHT STATE, 12/19/25
3FGA:	11 vs. WRIGHT STATE, 12/19/25
O-RBS:	2 (3x) LAST AT BELMONT, 12/14/25
D-RBS:	4 (4x) LAST vs. WRIGHT STATE, 12/19/25
TOTAL RBS:	6 (2x) LAST vs. USC UPSTATE, 11/12/25
ASSISTS:	2 (2x) LAST vs. MORGAN STATE, 11/28/25
BLOCKS:	3 vs. USC UPSTATE, 11/12/25
STEALS:	2 (2x) LAST vs. WRIGHT STATE, 12/19/25
MINUTES:	26 vs. WRIGHT STATE, 12/19/25

### SEASON HIGHS

POINTS:	18 vs. WRIGHT STATE, 12/19/25
FGM:	6 vs. WRIGHT STATE, 12/19/25
FGA:	12 vs. WRIGHT STATE, 12/19/25
FTM:	2 vs. USC UPSTATE, 11/12/25
FTA:	2 (2x) LAST AT BELMONT, 12/14/25
3FGM:	6 vs. WRIGHT STATE, 12/19/25
3FGA:	11 vs. WRIGHT STATE, 12/19/25
O-RBS:	2 (3x) LAST AT BELMONT, 12/14/25
D-RBS:	4 (4x) LAST vs. WRIGHT STATE, 12/19/25
TOTAL RBS:	6 (2x) LAST vs. USC UPSTATE, 11/12/25
ASSISTS:	2 (2x) LAST vs. MORGAN STATE, 11/28/25
BLOCKS:	3 vs. USC UPSTATE, 11/12/25
STEALS:	2 (2x) LAST vs. WRIGHT STATE, 12/19/25
MINUTES:	26 vs. WRIGHT STATE, 12/19/25

### MISCELLANEOUS

	2025-26	Career
10+ Points	2	2
20+ Points		-
30+ Points		-
Made 3+ 3FG	2	2
10+ Rebs		-
Double-dbls		-
3+ Assists		-
2+ Steals	2	2
Led UK in Pts		-
Led UK in Rebs		-
Led UK in Asts		-
Led UK in Stls	1	1
Led UK in Blks		-

### CAREER STATS

				Field Goals		3-Point		F-Throws		Rebounds				Scoring						
SEASON	TEAM	GP-GS	MIN/AVG	FG-FGA	FG%	3FG-3FGA	3FG%	FT-FTA	FT%	OFF	DEF	TOT	AVG	PF-FO	A	TO	BLK	STL	PTS	AVG
2025-26	UK	11-0	155/14.1	22-57	.386	17-48	.354	3-4	.750	10	24	34	3.1	8-0	7	4	6	7	64	5.8
TOTAL		11-0	155/14.1	22-57	.386	17-48	.354	3-4	.750	10	24	34	3.1	8-0	7	4	6	7	64	5.8



# AMELIA HASSETT

#32 • FORWARD • SR • 6-4

ALBURY, NEW SOUTH WALES, AUSTRALIA / TUMUT HS / EASTERN FLORIDA STATE COLLEGE

## GAME-BY-GAME

Opponents	Min.	FG	3P	FT	O-D-T	PF	Pts	A	TO	Stl	Blk
Morehead State	32:49	4-10	2-7	0-0	3-5-8	3	10	2	0	1	2
Monmouth	25:06	6-11	3-8	2-2	3-4-7	1	17	2	0	1	1
at Buffalo	21:59	3-7	2-6	0-0	2-3-5	5	8	0	2	1	5
USC Upstate	29:09	7-12	4-9	2-2	3-2-5	0	20	3	0	0	1
at Marshall	35:31	3-9	3-9	0-0	6-8-14	2	9	1	2	1	2
Purdue	29:06	4-8	3-7	0-0	0-4-4	4	11	0	1	1	1
at Louisville	36:07	2-8	2-8	0-0	0-7-7	2	6	1	0	1	2
vs. Maryland*	32:55	4-10	2-7	0-0	0-4-4	1	10	4	3	0	3
vs. Morgan State*	27:39	1-6	0-5	3-3	3-4-7	2	5	3	1	1	2
at Miami\$	32:57	1-7	1-7	0-0	1-1-2	3	3	4	1	1	1
Central Michigan	31:04	3-13	2-10	0-0	1-3-4	2	8	1	0	0	2
at Belmont	38:48	6-15	5-14	2-2	1-9-10	1	19	1	1	1	1
Wright State	17:36	1-4	1-4	0-0	0-3-3	3	3	1	0	0	0
Hofstra											
at LSU											
Missouri											
at Alabama											
Oklahoma											
Florida											
at Mississippi State											
at Tennessee											
Georgia											
at Arkansas											
Vanderbilt											
at Texas											
Texas A&M											
Ole Miss											
at Vanderbilt											
at Auburn											
South Carolina											

\*Discover Puerto Rico Tournament

\$SEC/ACC Challenge

## AWARDS / HONORS

- 2023-24 NJCAA DI All-America Third Team

## PERSONAL

- Nickname is Millie
- Three words to describe herself on the court are passionate, dependable and driven
- Her dream job is to work in sports (maybe TV)
- Grew up (and family still lives) on a farm in Australia ... Her family converted a shed on the farm into a half court where her and her brother would practice
- In high school, also played netball and did rhythmic gymnastics ... In netball, she won MVP and the Coaches Award ... There is no backboard in netball, so she thinks it may have helped her shooting
- Enjoys following is National Rugby League because she would watch it with her dad and brother growing up
- Her favorite family recipe to make is lasagna and salad
- Is currently in a photography class

## CAREER HIGHS

POINTS:	35 VS. PENSACOLA ST. COLLEGE, 11/04/23
FGM:	12 VS. MIAMI DADE COLLEGE, 12/16/23
FGA:	21 AT HILLSBOROUGH CC, 12/13/23
FTM:	10 AT INDIAN RIVER STATE COLLEGE, 02/17/24
FTA:	10 AT INDIAN RIVER STATE COLLEGE, 02/17/24
3FGM:	6 AT VANDERBILT, 01/05/25
3FGA:	14 AT BELMONT, 12/14/25
O-RBS:	12 AT HILLSBOROUGH CC, 01/31/24
D-RBS:	15 (2x) LAST VS. HILLSBOROUGH CC, 03/14/24
TOTAL RBS:	16 VS. NORTHERN KENTUCKY, 11/07/24
ASSISTS:	8 AT GULF COAST STATE COLLEGE, 11/10/23
BLOCKS:	7 VS. PENSACOLA STATE COLLEGE, 11/04/23
STEALS:	5 VS. MIAMI DADE COLLEGE, 12/16/23
MINUTES:	43 VS. LOUISVILLE, 11/16/24

## SEASON HIGHS

POINTS:	20 VS. USC UPSTATE, 11/12/25
FGM:	7 VS. USC UPSTATE, 11/12/25
FGA:	15 AT BELMONT, 12/14/25
FTM:	3 VS. MORGAN STATE, 11/28/25
FTA:	3 VS. MORGAN STATE, 11/28/25
3FGM:	5 AT BELMONT, 12/14/25
3FGA:	14 AT BELMONT, 12/14/25
O-RBS:	6 AT MARSHALL, 11/15/25
D-RBS:	9 AT BELMONT, 12/14/25
TOTAL RBS:	14 AT MARSHALL, 11/15/25
ASSISTS:	4 (2x) LAST AT MIAMI, 12/03/25
BLOCKS:	5 AT BUFFALO, 11/09/25
STEALS:	1 (9x) LAST AT BELMONT, 12/14/25
MINUTES:	39 AT BELMONT, 12/14/25

## MISCELLANEOUS

	2025-26	Career
10+ Points	6	64
20+ Points	1	19
30+ Points		2
Made 3+ 3FG	5	28
10+ Rebs	2	39
Double-dbls	1	31
3+ Assists	4	32
2+ Steals		40
Led UK in Pts	2	3
Led UK in Rebs	3	10
Led UK in Asts	1	1
Led UK in Stls	2	9
Led UK in Blks	4	14

## CAREER STATS

	GP-GS	Avg. Min.	FG-FGA	Pct.	3FG-3FGA	Pct.	FT-FTA	Pct.	O-D-Tot.	PF-FO	A	T/O	Stl.	Blk.	Pts.	Avg.
2022-23	35-33	606/17.3	121-237	.51.1	17-70	24.3	51-65	.785	86-166-252	56-0	50	54	46	53	310	8.9
2023-24	32-32	864/27.0	229-421	.54.4	59-146	40.4	92-108	.852	112-295-407	67-2	97	70	48	87	609	19.0
JUCO Totals	67-65	1470/21.9	350-658	.53.2	76-216	35.2	143-173	.827	198-461-659	123-2	147	124	94	140	919	13.7
	GP-GS	Avg. Min.	FG-FGA	Pct.	3FG-3FGA	Pct.	FT-FTA	Pct.	O-D-Tot.	PF-FO	A	T/O	Stl.	Blk.	Pts.	Avg.
2024-25	31-31	1026/33.1	93-231	.403	55-168	.327	27-33	.818	31-213-244	82-0	60	35	29	39	268	8.6
2025-26	13-13	391/30.1	45-120	.375	30-101	.297	9-9	1.000	23-57-80	29-1	23	11	9	23	129	9.9
UK Totals	44-44	1417/32.2	138-351	.393	85-269	.316	36-42	.857	54-270-324	111-1	83	46	38	62	397	9.0
Totals	111-109	2887/26.0	488-1009	.484	161-485	.332	179-215	.833	252-731-983	234-3	229	170	132	202	1316	11.4



JOSIE GILVIN

#33 • GUARD • SR • 6-0

LOUISVILLE, KY. / SACRED HEART ACADEMY / WKU

GAME-BY-GAME

Opponents	Min.	FG	3P	FT	O-D-T	PF	Pts	A	TO	Stl	Blk
Morehead State	06:30	1-2	0-1	0-0	0-1-1	1	2	0	0	1	0
Monmouth	10:32	0-1	0-1	2-2	1-2-3	1	2	1	0	0	0
at Buffalo	06:29	1-1	0-0	3-4	0-0-0	1	5	1	0	1	0
USC Upstate	12:43	1-1	0-0	0-0	0-0-0	2	2	0	0	0	1
at Marshall	04:03	0-1	0-1	0-0	0-0-0	0	0	0	0	1	0
Purdue	09:56	1-2	0-0	0-0	1-0-1	1	2	2	0	0	0
at Louisville					- DNP -						
vs. Maryland*	02:40	0-0	0-0	0-0	0-0-0	0	0	0	0	0	0
vs. Morgan State*	16:25	1-1	0-0	0-0	0-0-0	1	2	2	0	0	0
at Miami\$	02:17	1-1	0-0	0-0	1-0-1	1	2	0	0	0	0
Central Michigan	05:51	0-1	0-1	0-0	0-0-0	0	0	1	0	0	0
at Belmont					- DNP -						
Wright State	14:29	2-4	1-2	2-2	0-2-2	2	7	1	0	1	0
Hofstra											
at LSU											
Missouri											
at Alabama											
Oklahoma											
Florida											
at Mississippi State											
at Tennessee											
Georgia											
at Arkansas											
Vanderbilt											
at Texas											
Texas A&M											
Ole Miss											
at Vanderbilt											
at Auburn											
South Carolina											

\*Discover Puerto Rico Tournament  
\$SEC/ACC Challenge

AWARDS / HONORS

- 2024-25 All-CUSA Second Team
- 2024-25 All-CUSA Defensive Team

PERSONAL

- One of her nicknames growing up was “Red-bull” because she had one before every game (and you could tell) ... Still drinks an energy drink (now Odyssey) prior to every game
- Three words to describe herself on the court are gritty, determined and focused
- Wants to be a medical sales rep and a farmer after basketball
- Three of her hobbies are painting, hiking and yoga ... Has always wanted to be a skilled climber
- Enjoys making homemade meals ... Tries to make one at least once a day
- Likes to play defense more than offense
- In high school, also ran cross country and did track and field
- Her mother, Dayna McGrath Gilvin, played four years of women’s basketball at Louisville

CAREER HIGHS

POINTS:	31 AT LIBERTY, 03/08/25
FGM:	13 AT LIBERTY, 03/08/25
FGA:	19 AT LIBERTY, 03/08/25
FTM:	4 (3x) LAST AT LOUISIANA TECH, 02/22/25
FTA:	4 (8x) LAST AT BUFFALO, 11/09/25
3FGM:	5 AT LIBERTY, 03/08/25
3FGA:	9 (2x) LAST AT LIBERTY, 03/08/25
O-RBS:	7 AT LOUISIANA TECH, 02/22/25
D-RBS:	10 AT SAM HOUSTON, 02/20/25
TOTAL RBS:	14 VS. MIDDLE TENNESSEE, 03/14/25
ASSISTS:	9 VS. FIU, 01/04/25
BLOCKS:	2 (7x) LAST VS. LOUISIANA TECH, 01/23/25
STEALS:	11 VS. FIU, 01/04/25
MINUTES:	40 (5x) LAST VS. MIDDLE TENN, 03/14/25

SEASON HIGHS

POINTS:	7 VS. WRIGHT STATE, 12/19/25
FGM:	2 VS. WRIGHT STATE, 12/19/25
FGA:	4 VS. WRIGHT STATE, 12/19/25
FTM:	3 AT BUFFALO, 11/09/25
FTA:	4 AT BUFFALO, 11/09/25
3FGM:	1 VS. WRIGHT STATE, 12/19/25
3FGA:	2 VS. WRIGHT STATE, 12/19/25
O-RBS:	1 (3x) AT MIAMI, 12/03/25
D-RBS:	2 (2x) LAST VS. WRIGHT STATE, 12/19/25
TOTAL RBS:	3 VS. MONMOUTH, 11/06/25
ASSISTS:	2 (2x) LAST VS. MORGAN STATE, 11/28/25
BLOCKS:	1 VS. USC UPSTATE, 11/12/25
STEALS:	1 (4x) LAST VS. WRIGHT STATE, 12/19/25
MINUTES:	16 VS. MORGAN STATE, 11/28/25

MISCELLANEOUS

	2025-26	Career
10+ Points		26
20+ Points		6
30+ Points		1
Made 3+ 3FG		7
10+ Rebs		6
Double-dbls		-
3+ Assists		13
2+ Steals		48
Led UK in Pts		-
Led UK in Rebs		-
Led UK in Asts		-
Led UK in Stls		-
Led UK in Blks		-

CAREER STATS

				Field Goals		3-Point		F-Throws		Rebounds									Scoring	
SEASON	TEAM	GP-GS	MIN/AVG	FG-FGA	FG%	3FG-3FGA	3FG%	FT-FTA	FT%	OFF	DEF	TOT	AVG	PF-FO	A	TO	BLK	STL	PTS	AVG
2022-23	WestKy	33-4	507/15.4	45-96	.469	4-22	.182	7-12	.583	39	33	72	2.2	60-1	24	24	6	41	101	3.1
2023-24	WestKy	32-9	689/21.5	59-164	.360	21-89	.236	13-17	.765	25	61	86	2.7	67-1	33	32	14	54	152	4.8
2024-25	WestKy	32-32	995/31.1	165-310	.532	50-121	.413	39-49	.796	72	130	202	6.3	78-1	78	46	25	82	419	13.1
2025-26	UK	11-0	92/8.4	8-15	.533	1-6	.167	7-8	.875	3	5	8	0.7	10-0	8	0	1	4	24	2.2
TOTAL FOR UK		11-0	92/8.4	8-15	.533	1-6	.167	7-8	.875	3	5	8	0.7	10-0	8	0	1	4	24	2.2
TOTAL		108-45	2283/21.1	277-585	.474	76-238	.319	66-86	.767	139	229	368	3.4	215-3	143	102	46	181	696	6.4



## GAME-BY-GAME

[illegible]

\*Discover Puerto Rico Tournament  
\$SEC/ACC Challenge

## PERSONAL

- Arrived to campus for the first time in late July
- Did track and field for seven years ... Ran long distance
- Enjoys cooking, reading books (especially rom-coms) and listening to music
- One piece of food she is missing from back home is Swedish meatballs ... Her dad makes the best Swedish meatballs
- Started playing basketball at age 15

## CAREER HIGHS

POINTS:	-
FGM:	-
FGA:	-
FTM:	-
FTA:	-
3FGM:	-
3FGA:	-
O-RBS:	-
D-RBS:	-
TOTAL RBS:	-
ASSISTS:	-
BLOCKS:	-
STEALS:	-
MINUTES:	-

## SEASON HIGHS

POINTS:	-
FGM:	-
FGA:	-
FTM:	-
FTA:	-
3FGM:	-
3FGA:	-
O-RBS:	-
D-RBS:	-
TOTAL RBS:	-
ASSISTS:	-
BLOCKS:	-
STEALS:	-
MINUTES:	-

## MISCELLANEOUS

2025-26	Career
10+ Points	-
20+ Points	-
30+ Points	-
Made 3+ 3FG	-
10+ Rebs	-
Double-dbls	-
3+ Assists	-
2+ Steals	-
Led UK in Pts	-
Led UK in Rebs	-
Led UK in Asts	-
Led UK in Stls	-
Led UK in Blks	-

## CAREER STATS