

UNIT Offered for Sale

1/190 Mt Alexander Road Travancore VIC 3032

 2  1  1

Indicative Selling Price

For the meaning of this price see consumer.vic.gov.au/underquoting

Range between \$440,000 & \$480,000

Median Sale Price



\$348,750 Units in Travancore between 01 Mar 2018 - 28 Feb 2019

Source: CoreLogic

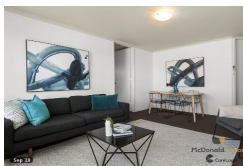

Comparable Property Sales

These are the 3 properties sold within 2 kilometres of the property for sale in the last 6 months that the estate agent or agent's representative considers to be most comparable to the property for sale.





4/75 Fenton Street Ascot Vale VIC 3032 Sold Price **\$500,000** Sold Date **02-Oct-18**
 2  1  1 Distance **0.79km**

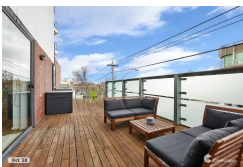

505/525 Mt Alexander Road Moonee Ponds VIC 3039 Sold Price **\$442,000** Sold Date **20-Sep-18**
 2  1  1 Distance **1.41km**



112/535 Mt Alexander Road Moonee Ponds VIC 3039 Sold Price **\$487,000** Sold Date **15-Feb-19**
 2  1  1 Distance **1.45km**

RS = Recent sale

UN = Undisclosed Sale

DISCLAIMER Whilst all reasonable effort is made to ensure the information in this publication is current, CoreLogic does not warrant the accuracy or completeness of the data and information contained in this publication and to the full extent not prohibited by law excludes all for any loss or damage arising in connection with the data and information contained in this publication.

The State of Victoria owns the copyright in the Property Sales Data and reproduction of that data in any way without the consent of the State of Victoria will constitute a breach of the Copyright Act 1968 (Cth). The State of Victoria does not warrant the accuracy or completeness of the Property Sales Data and any person using or relying upon such information does so on the basis that the State of Victoria accepts no responsibility or liability whatsoever for any errors, faults, defects or omissions in the information supplied.