

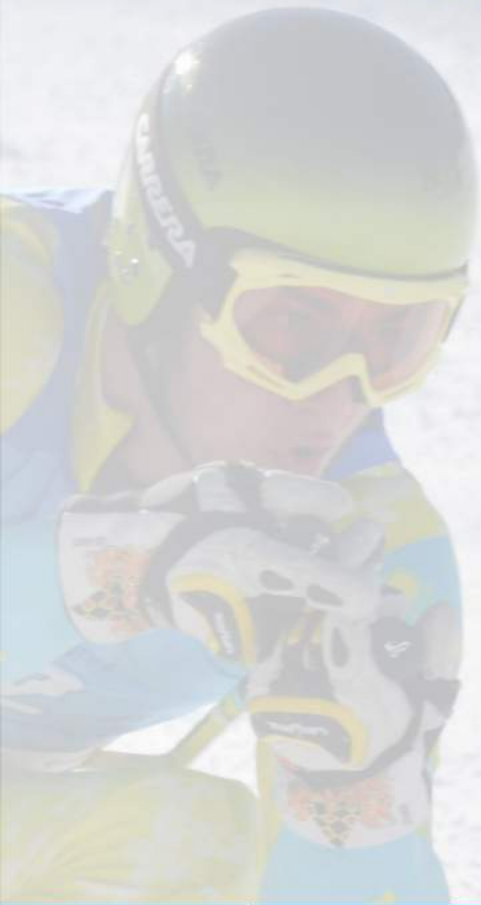

28TH W I N T E R
UNIVERSIADE
JANUARY 29 - FEBRUARY 8



28th Winter Universiade Almaty 2017

SPORT SUMMARY AND ATHLETES' VILLAGE OVERVIEW

June 2016



SPORT SUMMARY

AND ATHLETES' VILLAGE OVERVIEW

28th WINTER UNIVERSIADE ALMATY 2017

WWW.ALMATY2017.COM

INTRODUCTION

Winter Universiade Almaty Organising Committee in this document refers to The State Fund "Organising Committee for the International Sports Events in Almaty".

The 28th Winter Universiade Almaty Organising Committee 2017 Sport & Venue Department is pleased to present Sport Summary and Athletes' Village Overview Report on its organisation. This report covers the progress and project status on the activities related to the sport and venue department.

I would like to draw your attention to the following highlights contained herein:

Firstly, as announced by FISU during the attribution of 28th Winter Universiade 2017 in November 2011, Almaty City was selected to host the 28th Winter Universiade. As it is considered one of the major events in our country, we are very proud because Kazakhstan is the first among CIS (Commonwealth of Independent States) countries to have the honour of hosting the Winter Universiade.

We are expecting approximately 2,000 athletes from 55 countries which have already registered their intention to participate. We foresee and are planning for 3,000 volunteers to be involved, including foreigners and representatives of different Kazakhstan regions. In addition, over 30,000 guests and tourists are expected to follow the Sport Competitions and Cultural Activities and estimate that the number of TV viewers will reach 1 billion, with broadcasts being televised and available in more than 80 Countries.

Secondly, our work on the Competition Schedule has been finalized, and the respective time table of the Competition Schedule will be reviewed by broadcasting planners and the final schedule will be presented very soon.

Thirdly, for the first time in Kazakhstan history during this winter season, Almaty hosted the 2015/16 FIS Ski Jumping World Cup events for men and women at «Sunkar» Ski Jumping Complex. This was a perfect test event of the ski jumping competition venue. In preparation for the 28th Winter Universiade all sports facilities and venues will be tested in order to assure they meet regulations, to train the technical staff and to verify the volunteers' needs and assignments. In some sports such as: Alpine Skiing, Biathlon, Cross-Country Skiing, Curling, Figure Skating, Ice Hockey, Short Track Speed Skating, Snowboard, Freestyle Skiing, Speed Skating, top events have been scheduled to test the facilities to the best and the highest demands ahead of the 28th Winter Universiade.

Fourthly, the Sport and Venue Department is working hard to provide the best conditions for all the athletes at each of the venues and in the Athletes' Village. Following the Winter Universiade, 2011 in Erzurum (TUR), where all athletes and delegations were accommodated in the existing University Campus, all athletes at the 28th Winter Universiade will be accommodated and live in a unique Athletes' Village in Almaty. For the first time in FISU Winter Universiade history this brand new Athletes' Village is being specifically constructed. In this report you can find layouts, maps, distances and travel times from the Athletes' Village to all venues and Almaty International Airport. Currently two of the major and the largest international level competition venues are still under construction, and will be ready for special

technical testing as part of final preparations for the 28th Winter Universiade. The newly constructed Ice Palace with a seating capacity of 12,000 and the Ice Hockey Arena with 3,000 seats have been planned specially for the 28th Winter Universiade events and all venues will be equipped in accordance with the ISF and FISU requirements.

Fifthly, we are providing this document to show our readiness in holding the 28th Winter Universiade Events. In addition to and as a follow-up to this document we will be preparing the Sport Technical Manuals for each sport which will include more detailed information related to individual sport venues, sport events, services, timetables, meetings and facilities provided, in order to prepare and make our guests' stay in Almaty as easy and comfortable as possible.

Finally, the slogan for the 28th Winter Universiade is «Spread your wings!» It is hoped that it will encourage the youth participating in the competitions to succeed. The 28th Winter Universiade Almaty Organising Committee 2017 is happy and proud to welcome all the National University Sports Federation athletes and officials!

If you need any further information, please do not hesitate to contact us.

We are looking forward to seeing you in Almaty in January and February 2017.

Yours sincerely,

Asset Abdualiyev

General Director of the 28th WUAOC 2017

MAIN ABBREVIATION

CM	Competition Managers
CTI UH	International Technical Committee for Winter Universiade
FIS	International Ski Federation
FISU	International University Sports Federation
FoP	Field of Play
HOD	Head of Delegation
IBU	International Biathlon Union
IIHF	International Ice Hockey Federation
ISF	International Sport Federation
ISU	International Skating Union
ITO	International Technical Officials
NSF	National Sport Federation
NTO	National Technical Officials
NUSF	National University Sports Federation
OC	Organising Committee
SIC	Sport Information Centre
TCM	Team Captains Meetings
TD	Technical Delegates
TE	Test Event
VM	Venue Managers
WCF	World Curling Federation
WU	Winter Universiade
WUAOC	Winter Universiade Almaty Organising Committee

AS	Alpine Skiing
SC	Alpine Combined
SG	Super G
GS	Giant Slalom
SL	Slalom
PNTE	Parallel Nations Team Event
BT	Biathlon
CC	Cross-Country Skiing
CU	Curling
FR	Freestyle Skiing
SX	Ski Cross
MO	Moguls
DM	Dual Moguls
AE	Aerials
MTA	Aerials Mixed Team Event
FS	Figure Skating
P	Pairs
ID	Ice Dance
L	Ladies
M	Men
IH	Ice Hockey
NC	Nordic Combined
SB	Snowboard
PGS	Parallel Giant Slalom
PLS	Parallel Slalom
SBS	Slopestyle
SBX	Snowboard Cross
BA	Big Air
SJ	Ski Jumping
ST	Short Track Speed Skating
SS	Speed Skating



CONTENT

1	GENERAL INFORMATION	7
1.1	SPORTS GENERAL INFORMATION	7
1.2	SPORTS & VENUES DEPARTMENT ORGANISATIONAL STRUCTURE	8
1.3	COMPETITION MANAGERS	15
1.4	VENUE MANAGERS	16
1.5	COMPETITION PROGRAMME	19
1.6	COMPETITION SCHEDULE VERSION 11 01.05.2016	20
1.7	MEDALS	21
1.8	TEST EVENTS SCHEDULE	22
1.9	SPORT SERVICES	23
1.10	SPORTS AND VENUES LOCATION	26
1.11	DISTANCES & TRANSPORTATION	27
1.12	ATHLETES' VILLAGE	28
2	SPORT	32
2.1	ALPINE SKIING	32
2.2	BIATHLON	36
2.3	CROSS-COUNTRY SKIING	39
2.4	CURLING	43
2.5	FIGURE SKATING	46
2.6	FREESTYLE SKIING	49
2.7	ICE HOCKEY MEN	55
2.8	ICE HOCKEY WOMEN	58
2.9	NORDIC COMBINED	61
2.10	SNOWBOARD	64
2.11	SKI JUMPING	69
2.12	SHORT TRACK SPEED SKATING	72
2.13	SPEED SKATING	75

1 GENERAL INFORMATION

1.1 SPORTS GENERAL INFORMATION

Sport is the focal point of the 28th Winter Universiade and the key responsibility of the WUAOC 2017 Sports Department is to manage all the competition. To do this it must adhere to the International Sports Federation's technical requirements related to the competition of each sport on the programme.

The Sports Department has responsibility for managing relations with FISU, International Sport Federations, National Sport Federations, Winter Universiade Almaty Organising Committee, National University Sport Federations of the Republic of Kazakhstan, and the Student Sports Federation of the Republic of Kazakhstan.

The scope of the Sport Department's work includes:

- FISU;
- 5 International Sport Federations;
- 170 National University Sport Federations (including the Student Sports Federation of the Republic of Kazakhstan and with big hopes to have more than 60 participating countries);
- 12 Sports categories/classifications.
- 15 Competitions are located in 8 unique venues:
 1. «Shymbulak» Ski Resort: Alpine Skiing;
 2. «Shymbulak» Ski Resort: Snowboard;
 3. «Shymbulak» Ski Resort: Freestyle Skiing;
 4. «Sunkar» Ski Jumping Complex;
 5. «Sunkar» Nordic Combined Stadium;
 6. «Alatau» Cross-Country Skiing & Biathlon Complex: Cross-Country Skiing;
 7. «Alatau» Cross-Country Skiing & Biathlon Complex: Biathlon;
 8. «Medeu» High - Mountain Ice Rink;
 9. «Baluan Sholak» Ice Hockey Arena;
 10. «Baluan Sholak» Short Track Speed Skating Arena;
 11. Ice Palace: Figure Skating Arena;
 12. Ice Palace: Curling Arena;
 13. Ice Hockey Arena;
 14. City Event: Snowboard (BA);
 15. City Event: Freestyle Skiing (AE).
- 11 Official competition days (plus 1 additional day of preliminary rounds for IH);
- 13 Test Events Schedule.

1.2 SPORTS & VENUES DEPARTMENT ORGANISATIONAL STRUCTURE

The Sports & Venues Department is led by the Sports & Venues Director, and it is coordinated by National experts with International license and sport management knowledge. There is a total of 22 Competition Managers and Communication Officers working in cooperation with 14 Venue Managers.



**GENERAL DIRECTOR
OF THE 28TH WUAOC 2017**
Asset Abdualiyeu



**DEPUTY GENERAL DIRECTOR,
SPORTS & VENUES DIRECTOR**
Nurzhan Abilkhair



**Deputy General Director,
Sports & Venues Director**
Nurzhan Abilkhair



**Specialist of WU management,
Executive advisor to the
General Director**
Ubaldo Prucker



**Head of
Sport Competition
Management**
Rinat Mikhranov



**Head of
Sport Operations
and Services
Management**
Galina Vanina



**Head of
Venue
Management**
Baurzhan Kunanbayev



**Head of
Athletes' Village
Department**
Timur Kurmangaliyev



**Manager of
ITO & NTO**
Irina Godyaeva



**Manager of
FISU, ISF, NSF Relations**
Saida Khamraeva

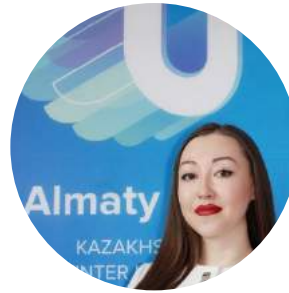

**Manager of
Sport Publications**
Samal Koizhanova



**Manager of
Sports Equipment**
Batyr Kadyrbayuly



**Manager of
Technical Reports**
Tatyana
Bogoslovskaya

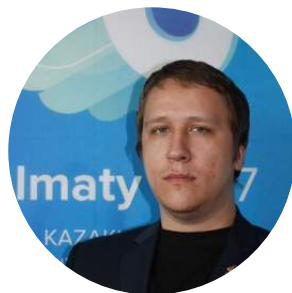

Designer
Alexandr Prokhorov



**Manager of Sport
Command Centre**
Anna Sanarova



**Manager of
Policy & Procedures**
Aiym Nurseitova



**Coordinator of
Not-Sport Venues**
Guldana
Kurmanbayeva



**Manager of Relations
with other FAs**
Khalilov Farkhad



**Manager of Sport
Information Center**
Baurzhan Jumayev

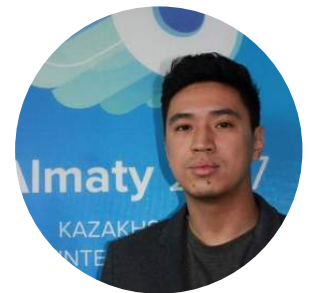

**Manager of
Sport Presentation**
Nursultan Bopabayev



**Coordinator of
Residential Services**
Nurgali Ospanov



**Manager of
Temporary
constructions**
Alexandr Kim



**Manager of
Weather services**
Nurgozha Yermurat



**Manager of Sport
Entries and Results**
Abylai Ongarbayev

Sport Managers

Venue Managers



**Snowboard
 (Big Air)**
 TBD



**Freestyle
 Skiing
 (Aerials)**
 TBD



City Events
 Saken Amirov



**Ski
 Jumping**
 Andrey
 Vervevkin



**Ski Jumping
 Communication
 Officer**
 Galiya
 Zhumabayeva



**«Sunkar» Ski Jumping
 Complex**
 Kemal Rizdbayev



Alpine Skiing
 Assan
 Jaungarov



**Alpine Skiing
 Communication
 Officer**
 Balnur
 Alimbayeva



«Shymbulak» Ski Resort
 Vladislav Semenov



Snowboard
 Dmitry Yugay



**Freestyle
 Skiing**
 Natalya
 Tibeykina



«Shymbulak» Ski Resort
 Anuar Makhayev





Cross-Country Skiing
 Andrey Nevzorov



Cross-Country Skiing Communication Officer
 Aiganym Shakayeva



Biathlon
 Elena Khrustaleva



Biathlon Communication Officer
 TBD

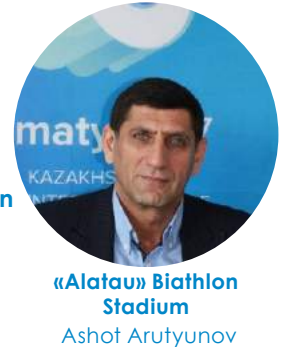

Nordic Combined
 Nikolay Karpenko



Figure Skating
 Yuiry Guskov



Figure Skating Communication Officer
 Kuralay Ermekbayeva

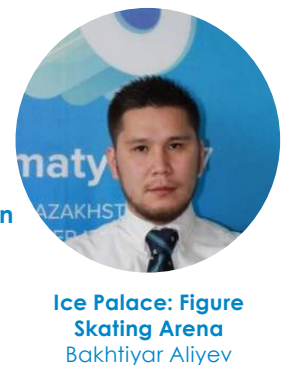



Curling
 TBD



**Ice Palace: Curling
 Arena**
 Ibragimova Madina



Speed Skating
 Alexandr
 Goncharov



**Speed Skating
 Communication
 Officer**
 Yulya
 Baytursynova



«Medeu» High
 Mountain
 Ice Rink
 Dzhamilya
 Ilyasheva

«Medeu» High
 Mountain Ice
 Rink
 Ashat
 Aktaubayev



Short Track
 Aleksey
 Fadeyev



**Short Track
 Communication
 Officer**
 Yana Park



«Baluan Sholak» Short
 Track Arena
 «Baluan Sholak» Ice
 Hockey Arena
 Zangar Berdikulov



**Ice Hockey
 Women**
 Viktoriya
 Solovyova



Ice Hockey Men
 Nurzhan
 Baizakov



Ice Hockey Arena
 Tursunzhanov Bekbolat

1.3 COMPETITION MANAGERS

Sport		Name
Sports & Venues Director		Nurzhan Abilkhair
Head of Sport Competition Management		Rinat Mikhramov
Competition Managers	Alpine Skiing	Assan Jaungarov Balnura Alimbayeva (Communication Officer)
	Biathlon	Yelena Khrustaleva TBD (Communication Officer)
	Cross-Country Skiing	Andrey Nevzorov Aiganym Shakayeva (Communication Officer)
	Curling	TBD
	Figure Skating	Yuriy Guskov Kuralay Yermekbayeva (Communication Officer)
	Ice Hockey M	Nurzhan Baizakov
	Ice Hockey W	Viktoriya Solovyova
	Short Track Speed Skating	Alexey Fadeev Yana Park (Communication Officer)
	Snowboard (Shymbulak)	Dmitry Yugay
	Snowboard (City Event)	TBD
	Freestyle Skiing (Shymbulak)	Natalya Tibeykina
	Freestyle Skiing (City Event)	TBD
	Ski Jumping	Andrey Verveikin Galiya Zhumabayeva (Communication Officer)
	Nordic Combined	Nikolay Karpenko
Speed Skating	Alexandr Goncharov Yuliya Baitursynova (Communication Officer)	

1.4 VENUE MANAGERS

Venue		Name
Head of Venue Management		Baurzhan Kunanbayev
Venue Managers	"Shymbulak" Ski Resort AS	Vladislav Semenov
	"Shymbulak" Ski Resort FR	Anuar Makhayev
	"Shymbulak" Ski Resort SB	Nurlan Aksanaliyev
	Alatau Cross-Country Skiing and Biathlon Complex	Ashot Arutyunov
	Alatau Cross-Country Skiing Stadium CC	Marat Ishmurov
	Alatau Biathlon Stadium BT	Vladislav Galyuk
	Sunkar International Ski Jumping & Nordic Combined Complex	Beibut Ibrashev
	Sunkar Ski Jumping Complex SJ	Kemal Rizdbayev
	Sunkar Nordic Combined Stadium NC	Zhanbolat Kudaybergenuly
	"Medeu" High-Mountain Ice Rink SS	Dzhamilya Iliasheva Askhat Aktaubayev
	"Baluan Sholak" Ice Hockey Arena IH W	Zangar Berdikulov
	"Baluan Sholak" Short Track Arena ST	TBD
	Ice Palace: Figure Skating Arena FS	Bakhtiyar Aliyev
	Ice Palace: Curling Arena CU	Madina Ibragimova
	Ice Hockey Men Arena IH M	Bekbolat Tursunzhanov
	City Event BA & AE	Saken Amirov

The Department's deliverables include:

- Planning;
- Competition Programme;
- Medals;
- Competition Schedule;
- Competition Venues;
- Training Schedule;
- Test Events Management;
- Athletes' Village;
- Distances & Transportation.

Planning

The Sports and Venues Department is responsible for preparing all necessary information, organization and management in order to adequately provide all well equipped venues in the best way and all necessary information to achieve a high level standard with all functions here under included.

Competition Programme

The Competition programme for the 28th WU 2017 will consist of 12 Sports. In total 181 gold medals will be awarded: 110 in Ice Sport and 75 in Snow Sport.

Medals

The total number of 543 medals will be awarded.

Competition Schedule

The competition schedule included in this document is the one approved by FISU in March 2016. After getting the TV Sport coverage times and daily schedule, the Competition Schedule will be adjourned and updated with all exact competition start times.

Competition Venues

Sports Department started, in coordination with Venue Management in Spring 2014 a stage of the Concept Venue Project, a table top simulation of the organisational aspects of the single venues, together with, at least, one event/competition organised on each facility. The goal is to validate operational plans and identify potential issues in a timely manner, to allow functions to adjust their project plans before the WU.

The last stage will be concluded during the next Winter Season with the Test Event in «Shymbulak» Ski Resort for Snowboard, Freestyle Skiing and Alpine Skiing (January 2017).

Training Schedule

The Training Schedules included in this document are related to the Competition Schedule, which will be adjusted after final confirmation from Broadcasting times.

Test Events Management

The Test Events plan and schedule have been created in order to test all possible existing infrastructures and thereby ensure the alignment and consistency throughout the organisation. To support this work, an involvement matrix has been created to collect information provided by each function. At the end of May 2016 all Sport Competition Managers are making presentations to all Event Services of the WUAOC Departments to

stress the importance of their participation and clarify roles and responsibilities. All newly constructed sport facilities will be tested including snow sports facilities. For those tests the Venue and FoP will have completed, as close as possible, all the installations and services as foreseen for WU.

All Test Events held and organised up to now have shown quite professional results and the development for the Venues are on track.

Athletes' Village

This document includes all data and information on Athletes' Village that are confirmed up to now in order to satisfy all NUSFs' requirements and needs. All delegations will be accommodated in the Athletes' Village that was constructed especially for the 28th WU 2017. Further you will find all information with updated pictures on which you can verify the allocation, rooms, and the general inside of each apartment.

Distances & Transportation

This document includes a table on the distances and approximate time between all venues starting from and back to the Athletes' Village, the FISU Hotel and Almaty International Airport, including a general geographical Map of the WU that clearly shows the location of all the venues and other important information.

The WUAOC guarantees the transportation of every one who is accredited with the event. The Transportation Department has established an organization to plan for the transportation needs of the participants of the 28th WU 2017, and guarantees transportation service from the opening day of the Athletes' Village, January 24th to February 10th the day of closing the Athletes' Village. The official point of entry for arrival and departures of the WU guests and participants will be at Almaty International Airport. Athletes' transportation for individual sports will be organized on a Shuttle bus system; Ice Hockey teams will have a bus dedicated to them.

Figure Skating and Curling athletes will not need any transportation to and from their competition venue due to the easy and short walking distance from and to the Athletes' Village.

1.5 COMPETITION PROGRAMME

SPORTS, EVENTS & VENUES WU2017 ALMATY KAZ				
SPORT	Events		VENUE	
COMPULSORY SPORTS				
	ALPINE SKIING	Alpine Combined (SC) M/W Super-G (SG) M/W Giant Slalom (GS) M/W Slalom (SL) M/W Parallel Nation Team Event	Shymbulak	"Shymbulak" Ski Resort
	BIATHLON	Individual M 20 km Individual W 15 km Sprint M 10 km Sprint W 7,5 km Pursuit M 12,5 km Pursuit W 10 km Mass Start M 15 km Mass Start W 12,5 km Mixed Relay 2x6 km W + 2x7,5 km M	Alatau	"Alatau" Cross – Country Skiing & Biathlon complex
	CROSS-COUNTRY SKIING	Sprint (C) M/W 1,5 km Individual (C) M 10 km Individual (C) W 5 km Pursuit (F) M 10 km Pursuit (F) W 5 km Mass Start (C) M 30 km Mass Start (C) W 15 km Relay (COFF) M 4x7,5 km Relay (COFF) W 3x5 km Mixed Team Sprint (F) 1W + 1M	Alatau	"Alatau" Cross – Country Skiing & Biathlon complex
	CURLING	Tournament M/W	Almaty	Ice Palace: Curling Arena
	FIGURE SKATING	Men Ladies Pairs Ice Dance	Almaty	Ice Palace: Figure Skating Arena
	ICE HOCKEY M	Tournament M	Almaty	Ice Hockey Arena
	ICE HOCKEY W	Tournament W	Almaty	Baluan Sholak Ice Hockey Arena
	SHORT TRACK SPEED SKATING	Individual M/W 500 m Individual M/W 1000 m Individual M/W 1500 m Relay W 3000 m Relay M 5000 m	Almaty	Baluan Sholak Short Track Arena
	SNOWBOARD	Parallel Giant Slalom M/W (PGS) Parallel Slalom M/W (PLS) Slope Style M/W (SBS) Snowboard Cross M/W (SBX)	Shymbulak	"Shymbulak" Ski Resort
	SNOWBOARD	Big Air M/W (BA)	Almaty	City Event
OPTIONAL SPORTS				
	FREESTYLE SKIING	Ski Cross M/W (SX) Moguls M/W (MO) Dual Moguls M/W (DM)	Shymbulak	"Shymbulak" Ski Resort
	FREESTYLE SKIING	Aerials M/W (AE) Aerials - Mixed Team Event (1M+1W)	Almaty	City Event
	SKI JUMPING	Individual M/W (NH) K95 Team M/W (NH) K95 Mixed Relay (1M+1W)	Almaty	"Sunkar" Ski Jumping Complex
	NORDIC COMBINED	Individual Gundersen K95 10 km Team Gundersen K95 3x5 km Mass-Start 10 km + K95	Almaty	"Sunkar" Nordic Combined Stadium
	SPEED SKATING	500 m M/W 1000 m M/W 1500 m M/W 5000 m M 3000 m W Team Pursuit 5000 m M / 3000 m W Mass-Start 10000 m M / 5000 m W	Medeu	"Medeu" High-Mountain Ice Rink

1.6 COMPETITION SCHEDULE VERSION 12 11.05.2016

Competition Schedule - Winter Universiade 2017 Almaty 29 January - 8 February 2017

Version 12 11.05.2016 (Subject to change)













	SAT Jan. 28	SUN Jan. 29	MON Jan. 30	TUE Jan. 31	WED Feb. 1	THU Feb. 2	FRI Feb. 3	SAT Feb. 4	SUN Feb. 5	MON Feb. 6	TUE Feb. 7	WED Feb. 8	Total Winter Events
CEREMONIES Ice Palace figure skating arena		Opening Ceremony										Closing Ceremony	1
FIGURE SKATING Ice Palace figure skating arena		Unofficial Practice	Unofficial Practice	Ice Dance Short Dance Ladies Short Programme Pairs Short Programme	Ice Dance Short Dance Ladies Short Programme Pairs Short Programme	Ice Dance Short Dance Ladies Short Programme Pairs Short Programme	Ice Dance Short Programme Pairs Short Programme	Ice Dance Free Dance Ladies Free Dance Pairs Free Dance	Exhibition				4 0 1
CURLING Ice Palace Curling Arena		Unofficial Practice M / W	w1 M1 w2 W2	M2 w3 M3 W3	w4 M4 w5 W5	M5 w6 M6 W6	w7 M7 w8 W8	M8 w9 M9 W9	Television games Exhibition	Start Practice M/W Bronze Medal Game M/W	Gold Medal Game W Gold Medal Game M		2 0 2
ICE HOCKEY MEN* Ice Hockey arena			B5-B11 (1) C5-C10 (2) A5-A12 (3)	C1-C5 (7) B5-B10 (8) A5-A12 (9)	C3-C10 (10) B2-B11 (11) A1-A12 (12)	B1-B12 (13) C10-C11 (14) A12-A13 (15)	B2-B11 (16) C1-C12 (17) A1-A13 (18)	D1-D12 (19) C10-C11 (20) A12-A13 (21)	D10-D12 (22) C10-C11 (23) A12-A13 (24)	L145-L153 (25) W145-W152 (26) L145-L153 (27) W145-W152 (28)	L157-L165 (29) W157-W164 (30) S141-S17 S142-S17	SINCE (31) SINCE (31)	1 0 1
ICE HOCKEY WOMEN* Ice Hockey arena			A4-A10 (1) A1-A10 (2)	B3-B10 (1) B4-B10 (2)	A1-A10 (3) A1-A10 (3)	B1-B10 (1) B2-B10 (2)	B1-B10 (1) B2-B10 (2)	R1-R4-45 (13) R1-R4-44 (14)	S14-S15 (15) S14-S15 (16)	Free 2-4 (17) Free 4 (18)	Bronze Medal Game W Gold Medal Game W		1 0 1
SHORT TRACK Ice Hockey arena		Official Training	Official Training	1000m W 500m W	1000m W 500m W	1000m W 500m W	1000m W 500m W	1000m W 500m W	1000m W 500m W Team Pursuit W Team Pursuit M	1000m W 500m W Team Pursuit W Team Pursuit M	1000m W 500m W Team Pursuit W Team Pursuit M	1000m W 500m W Team Pursuit W Team Pursuit M	0 0 0
SPEED SKATING Ice Hockey arena		Official Training	Official Training	1000m W 500m W	1000m W 500m W	1000m W 500m W	1000m W 500m W	1000m W 500m W	1000m W 500m W Team Pursuit W Team Pursuit M	1000m W 500m W Team Pursuit W Team Pursuit M	1000m W 500m W Team Pursuit W Team Pursuit M	1000m W 500m W Team Pursuit W Team Pursuit M	0 0 0
ALPINE SKIING Skiing arena		Free Skiing & Cross-Country	Free Skiing & Cross-Country	Alpine Combined W Super-G W Super-C W	Alpine Combined M Super-G M Super-C M	Alpine Combined W Super-G W Super-C W	Alpine Combined M Super-G M Super-C M	Alpine Combined W Super-G W Super-C W	Alpine Combined W Super-G W Super-C W	Alpine Combined W Super-G W Super-C W	Alpine Combined W Super-G W Super-C W	Alpine Combined W Super-G W Super-C W	0 0 0
BREASTLE BIATHLON Skiing arena		Free Skiing & Cross-Country	Free Skiing & Cross-Country	Alpine Combined W Super-G W Super-C W	Alpine Combined M Super-G M Super-C M	Alpine Combined W Super-G W Super-C W	Alpine Combined M Super-G M Super-C M	Alpine Combined W Super-G W Super-C W	Alpine Combined W Super-G W Super-C W	Alpine Combined W Super-G W Super-C W	Alpine Combined W Super-G W Super-C W	Alpine Combined W Super-G W Super-C W	0 0 0
BREASTLE BIATHLON Skiing arena		Free Skiing & Cross-Country	Free Skiing & Cross-Country	Alpine Combined W Super-G W Super-C W	Alpine Combined M Super-G M Super-C M	Alpine Combined W Super-G W Super-C W	Alpine Combined M Super-G M Super-C M	Alpine Combined W Super-G W Super-C W	Alpine Combined W Super-G W Super-C W	Alpine Combined W Super-G W Super-C W	Alpine Combined W Super-G W Super-C W	Alpine Combined W Super-G W Super-C W	0 0 0
SNOWBOARD Skiing arena		Official Training	Official Training	Parallel Giant Slalom W/M Parallel Slalom W/M Parallel Slalom W/M	Parallel Giant Slalom W/M Parallel Slalom W/M Parallel Slalom W/M	Parallel Giant Slalom W/M Parallel Slalom W/M Parallel Slalom W/M	Parallel Giant Slalom W/M Parallel Slalom W/M Parallel Slalom W/M	Parallel Giant Slalom W/M Parallel Slalom W/M Parallel Slalom W/M	Parallel Giant Slalom W/M Parallel Slalom W/M Parallel Slalom W/M	Parallel Giant Slalom W/M Parallel Slalom W/M Parallel Slalom W/M	Parallel Giant Slalom W/M Parallel Slalom W/M Parallel Slalom W/M	0 0 0	
BATHLON Skiing arena		Official Training	Official Training	Parallel Giant Slalom W/M Parallel Slalom W/M Parallel Slalom W/M	Parallel Giant Slalom W/M Parallel Slalom W/M Parallel Slalom W/M	Parallel Giant Slalom W/M Parallel Slalom W/M Parallel Slalom W/M	Parallel Giant Slalom W/M Parallel Slalom W/M Parallel Slalom W/M	Parallel Giant Slalom W/M Parallel Slalom W/M Parallel Slalom W/M	Parallel Giant Slalom W/M Parallel Slalom W/M Parallel Slalom W/M	Parallel Giant Slalom W/M Parallel Slalom W/M Parallel Slalom W/M	Parallel Giant Slalom W/M Parallel Slalom W/M Parallel Slalom W/M	Parallel Giant Slalom W/M Parallel Slalom W/M Parallel Slalom W/M	0 0 0
CROSS-COUNTRY SKIING Skiing arena		Official Training	Official Training	Parallel Giant Slalom W/M Parallel Slalom W/M Parallel Slalom W/M	Parallel Giant Slalom W/M Parallel Slalom W/M Parallel Slalom W/M	Parallel Giant Slalom W/M Parallel Slalom W/M Parallel Slalom W/M	Parallel Giant Slalom W/M Parallel Slalom W/M Parallel Slalom W/M	Parallel Giant Slalom W/M Parallel Slalom W/M Parallel Slalom W/M	Parallel Giant Slalom W/M Parallel Slalom W/M Parallel Slalom W/M	Parallel Giant Slalom W/M Parallel Slalom W/M Parallel Slalom W/M	Parallel Giant Slalom W/M Parallel Slalom W/M Parallel Slalom W/M	Parallel Giant Slalom W/M Parallel Slalom W/M Parallel Slalom W/M	0 0 0
NORDIC COMBINED Skiing arena		Official Training	Official Training	Parallel Giant Slalom W/M Parallel Slalom W/M Parallel Slalom W/M	Parallel Giant Slalom W/M Parallel Slalom W/M Parallel Slalom W/M	Parallel Giant Slalom W/M Parallel Slalom W/M Parallel Slalom W/M	Parallel Giant Slalom W/M Parallel Slalom W/M Parallel Slalom W/M	Parallel Giant Slalom W/M Parallel Slalom W/M Parallel Slalom W/M	Parallel Giant Slalom W/M Parallel Slalom W/M Parallel Slalom W/M	Parallel Giant Slalom W/M Parallel Slalom W/M Parallel Slalom W/M	Parallel Giant Slalom W/M Parallel Slalom W/M Parallel Slalom W/M	Parallel Giant Slalom W/M Parallel Slalom W/M Parallel Slalom W/M	0 0 0
SKI JUMPING Skiing arena		Official Training	Official Training	Parallel Giant Slalom W/M Parallel Slalom W/M Parallel Slalom W/M	Parallel Giant Slalom W/M Parallel Slalom W/M Parallel Slalom W/M	Parallel Giant Slalom W/M Parallel Slalom W/M Parallel Slalom W/M	Parallel Giant Slalom W/M Parallel Slalom W/M Parallel Slalom W/M	Parallel Giant Slalom W/M Parallel Slalom W/M Parallel Slalom W/M	Parallel Giant Slalom W/M Parallel Slalom W/M Parallel Slalom W/M	Parallel Giant Slalom W/M Parallel Slalom W/M Parallel Slalom W/M	Parallel Giant Slalom W/M Parallel Slalom W/M Parallel Slalom W/M	Parallel Giant Slalom W/M Parallel Slalom W/M Parallel Slalom W/M	0 0 0
Sum	0	0	0	0	2	1	1	3	4	2	7	2	22
Total	0	0	0	11	3	10	8	4	11	7	15	2	64

1.7 MEDALS

VERSION #7, 01.06.2016

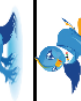
MEDALS									
Per Sport and in Total									
Pictograms	Sport	Men Events	Women Events	No. of Events	Quantity of Medals				
					Gold	Silver	Bronze	Total	
	Alpine Skiing	Alpine Combined (SC)	Alpine Combined (SC)	2	2	2	2	6	
		Super G (SG)	Super G (SG)	2	2	2	2	6	
		Giant Slalom (GS)	Giant Slalom (GS)	2	2	2	2	6	
		Slalom (SL)	Slalom (SL)	2	2	2	2	6	
		Parallel Nations Team Event			1	4	4	4	12
Total				9	12	12	12	36	
	Biathlon	Individual 20km	Individual 15km	2	2	2	2	6	
		Sprint 10km	Sprint 7.5km	2	2	2	2	6	
		Pursuit 12.5km	Pursuit 10km	2	2	2	2	6	
		Mass Start 15km	Mass Start 12.5km	2	2	2	2	6	
		Mixed Relay 2X6km (W) + 2X7.5km (M)			1	4	4	4	12
Total				9	12	12	12	36	
	Cross-Country Skiing	Individual Sprint 1.6 km (C)	Individual Sprint 1.2 km (C)	2	2	2	2	6	
		Individual 10 km (C)	Individual 5 km (C)	2	2	2	2	6	
		Pursuit 10 km (F)	Pursuit 5 km (F)	2	2	2	2	6	
		Mass start 30km (C)	Mass start 15 km (C)	2	2	2	2	6	
		Relay 4X7.5km (CCFF)	Relay 3X5km (CFF)	2	7	7	7	21	
		Mixed Team Sprint (F) 1W+1M 1.2 km			1	2	2	2	6
Total				11	17	17	17	51	
	Curling	Men's Tournament (Max. 10 teams)		1	6	6	6	18	
			Women's Tournament (Max. 10 teams)	1	6	6	6	18	
Total				2	12	12	12	36	
	Figure Skating	Men	Ladies	2	2	2	2	6	
		Pairs			1	2	2	2	6
		Ice Dance			1	2	2	2	6
Total				4	6	6	6	18	
	Ice Hockey	Men's Tournament (Max. 12 teams)		1	26	26	26	78	
			Women's Tournament (Max. 8 teams)	1	26	26	26	78	
Total				2	52	52	52	156	
	Short Track Speed Skating	500m	500m	2	2	2	2	6	
		1000m	1000m	2	2	2	2	6	
		1500m	1500m	2	2	2	2	6	
		500m Relay	300m Relay	2	10	10	10	30	
Total				8	16	16	16	48	
	Snowboard	Snowboard Cross (SBX)	Snowboard Cross (SBX)	2	2	2	2	6	
		Parallel Giant Slalom (PGS)	Parallel Giant Slalom (PGS)	2	2	2	2	6	
		Parallel Slalom (PSL)	Parallel Slalom (PSL)	2	2	2	2	6	
		Big Air (BA)	Big Air (BA)	2	2	2	2	6	
		Slopestyle (SBS)	Slopestyle (SBS)	2	2	2	2	6	
		Total				10	10	10	10
	Freestyle Skiing	Ski Cross (SX)	Ski Cross (SX)	2	2	2	2	6	
		Moguls (MO)	Moguls (MO)	2	2	2	2	6	
		Dual Moguls (DM)	Dual Moguls (DM)	2	2	2	2	6	
		Aerials (AE)	Aerials (AE)	2	2	2	2	6	
		Mixed Team Aerials (1M + 1W)			1	2	2	2	6
Total				9	10	10	10	30	
	Ski Jumping	Individual Normal Hill	Individual Normal Hill	2	2	2	2	6	
		Team Normal Hill (3M)	Team Normal Hill (2W)	2	5	5	5	15	
		Normal Hill – Mixed Relay (1W+1M)			1	2	2	2	6
Total				5	9	9	9	27	
	Nordic Combined	Individual Gundersen		1	1	1	1	3	
		Individual Mass Start		1	1	1	1	3	
		Team Gundersen		1	3	3	3	9	
Total				3	5	5	5	15	
	Speed Skating	500m	500m	2	2	2	2	6	
		1000m	1000m	2	2	2	2	6	
		1500m	1500m	2	2	2	2	6	
		5000m	3000m	2	2	2	2	6	
		10000m	5000m	2	2	2	2	6	
		Mass start	Mass start	2	2	2	2	6	
		Team Pursuit	Team Pursuit	2	8	8	8	24	
Total				14	20	20	20	60	
Total				86	181	181	181	543	

1.8 TEST EVENTS SCHEDULE

TEST EVENTS PROGRAM & SCHEDULES					
SPORT	VENUE	DATE	EVENT AND NOTES		
	ALPINE SKIING	AS	"Shymbulak" ski resort (already existing facility and tested in International Events)	March 2016	Junior National AS Competitions: SG, GS, SL Teaching and Training Seminars
		AS	AS Open National Competitions in order to test all OC functions involved.	Summer-Fall 2016 18.01-20.01.2017	
	BIATHLON	BT	"Alatau" Cross – Country Skiing & Biathlon Complex (already existing facility and tested in International Events)	22.09-29.09.2016	Summer BT CHSH with test from HORA and specific seminar for key pad operators.
		BT	Asian Championship: Ind., Spr., Mass Start	22.12-26.12.2016	
	CROSS COUNTRY SKIING	CC	"Alatau" Cross – Country Skiing & Biathlon Complex (already existing facility and tested in International Events)	January-February 2015	FIS JWCH held in the Sunkar CC Venue with all areas and functions involved and tested. Almost all staff involved is joining the WU2017 in their same position.
		CC	National University CC CHSH were held in the Alatau CC Venue.	December 2015 07.02-14.02.2016	National Cup.
		CC	FIS Cup. All Sport & Venue functions will be involved.	23.12-26.12.2016	
	CURLING	CU	Ice Palace: Curling Arena (TE will be necessary and therefore organized due to new facility)	03.10-09.10.2016	Curling 10th Eurasian Cup "Named after Nazarbaev", it might be possible that this TE could be postponed due to technical equipment available
		CU	Open National CHSH will be held as the Official TE with all functions in the Venue involved	15.12-19.12.2016	
	FIGURE SKATING	FS	Ice Palace: Figure Skating Arena (TE will be necessary and therefore organized due to new facility)	09.02-14.02.2016	National University IH Tournament for Men was organized in the Official IH Venue for Women with involvement of both CM & VM for Men & Women IH.
		FS	IH M - WCH U-20 will be held in the Official Men's IH Venue.	12.12-18.12.2016	
	ICE HOCKEY	IHM	Ice Hockey Arena (TE will be necessary and therefore organized due to new facility)	09.02-14.02.2016	National University IH Tournament for Men was organized in the Official IH Venue for Women with involvement of both CM & VM for Men & Women IH.
		IHW	Baluan Sholak Ice hockey arena (already existing facility and tested in International Events)	09.02-14.02.2016	
	SHORT TRACK SPEED SKATING	ST	Baluan Sholak short track arena (already existing facility and tested in International Events)	09.02-14.02.2016	National University ST CHSH were held in Baluan Sholak sport palace Official Venue. CM & VM staff were involved
		ST	National CHSH with all functions and departments involved.	19.10-23.10.2016	
	SNOWBOARD	SB	"Shymbulak" Ski resort (TE will be necessary and therefore organized due to new facility)	21.01-22.01.2017	FOP testing with National athletes invited.
		SB	FOP testing with National athletes invited.	21.01-22.01.2017	
	FREESTYLE	FR	"Shymbulak" Ski resort (TE will be necessary and therefore organized due to new facility)	21.01-22.01.2017	FOP testing with National athletes invited.
		FR	FOP testing with National athletes invited.	21.01-22.01.2017	
	SKI JUMPING	SJ	"Sunkar" Ski jumping complex (already existing facility and tested in International Events)	January-February 2015	FIS JWCH were held in the Official SJ Venue with all areas and functions involved and tested. Almost all staff involved is joining the WU2017 in their same position.
		SJ	FIS SJ WC with all Sport & Venue management and functions involved.	24.02-26.02.2016	
	NORDIC COMBINED	NC	"Sunkar" Nordic Combined stadium (already existing facility and tested in International Events)	January-February 2015	FIS JWCH were held in the Official NC Venue with all areas and functions involved and tested. Almost all staff involved is joining the WU2017 in their same position.
		NC	FIS SS WCH were held in Medeu in December 2014. FISU TD was present verifying the management and operational activities on the Venue.	December 2014	
	SPEED SKATING	SS	"Medeu" High-Mountain Ice Rink (already existing facility and tested in International Events)	09.02-14.02.2016	National University SS CHSH were held in Medeu with involvement of most of the staff for the WU including volunteers.
		SS	National University SS CHSH were held in Medeu with involvement of most of the staff for the WU including volunteers.	09.02-14.02.2016	

Already tested
Will be tested

1.9 SPORT SERVICES

1.9.1 SPORT PUBLICATIONS

Sport Services has a specific function within the Sport Department to coordinate all works in cooperation with the Knowledge Management Department regarding the various Sport Documents.

The main publications produced so far are:

- FISU updates and progress reports;
- Competition Schedule;
- Sport Summary and Athletes' Village Overview – May 2016.

1.9.2 SPORT ENTRIES

«Sport Entries» are responsible for the efficient and accurate control of qualifications and application forms for participation of athletes in the testing events and WU.

«Sport Entries» have developed control procedures of eligibility for all registered athletes in collaboration with Accreditation Department. The deadlines of official registrations:

29 Jan 2016	Feb 2016	Mar 2016	Apr 2016	May 2016	29 Jun 2016	Jul 2016	Aug 2016	29 Sep 2016	Oct 2016	Nov 2016	29 Dec 2016	29 Jan 2017
All invitations sent to NUSFs	Intention of Participation	Registration of General entries and Final Engagement for Team Sports		deadline	deadline	ITO's Nominative Entries and Quantitative entries		deadline	Individual entries	systematization of data	deadline	opening ceremony
		systematization of data				systematization of data						
Client group	PI: NUSF's	G: NUSF's	FE: NUSF's (team sports)			N-ITO's: NUSFs (ITO's)	Q: NUSFs		I: All WU clients Groups			

1st General Technical Meeting

At the 1st General Technical Meeting, the Head of Delegation or his/her representative shall confirm and sign the official entry list of competitors.

Only athletes on the list can be taken into account for the draw of the starting list.

ATHLETES ENTRY QUOTAS SUMMARY

The following table includes an overview of the entry quotas for each sport. For further information, please refer to the WU2017 Almaty Regulations (art. 12).

No.	Sports	Medal Events			Individual Event		Team Event		Mixed Event		Maximum Number of Competitors per Country				
		M	W	Mixed	M	W	M	W	M	W	M	W	Total		
1	Alpine Skiing	Alpine Combined (SC)	Alpine Combined (SC)		1-6	1-6					12	12	24		
		Super-G (SG)	Super-G (SG)		1-6	1-6									
		Giant Slalom (GS)	Giant Slalom (GS)		1-6	1-6									
		Slalom (SL)	Slalom (SL)		1-6	1-6									
			Parallel Nations Team Event (2M + 2W)						2	2					
All athletes must have an active FIS Code. The FIS Code must be properly indicated on the individual entry form. Parallel Nations Team Event: 1 Team per Nation. The total team size per Nation is limited to a maximum of 4 competitors (2M + 2W). A competitor can only start a run once.															
2	Biathlon	Individual 20km	Individual 15km		1-6	1-6					8	8	16		
		Sprint 10km	Sprint 7.5km		1-6	1-6									
		Pursuit 12.5km	Pursuit 10km		Q-60*	Q-60*									
		Mass Start 15km	Mass Start 12.5km		Q-30**	Q-30**									
			Mixed Relay 2X6km (W) + 2X7.5km (M)						2	2					
*Pursuit: The top 60 athletes of the sprint competition are automatically qualified. No replacement or moving up in case of athletes not starting **Mass Start: All medalists and the additional athletes with the highest points, calculated by IBU WC points in 3 previous competitions, will qualify up to a field of 30. Replacement will be possible at the latest until 1 h before zeroing starts.															
3	Cross-Country Skiing	Sprint (C)	Sprint (C)		1-6	1-6					8	8	16		
		10 km Individual (C)	5 km Individual (C)		1-6	1-6									
		10 km Pursuit (F)	5 km Pursuit (F)		1-6	1-6									
		30km Mass Start (C)	15km Mass Start (C)		1-6	1-6									
		Relay 4X7.5km (CCFF)	Relay 3X5km (CFF)				4	3							
	Mixed Team Sprint (F) 1W+1M						1-2	1-2							
All athletes must have an active FIS Code. The FIS Code must be properly indicated on the individual entry form.															
4	Curling	Men's Tournament	Women's Tournament				4-5	4-5			5	5	10		
5	Figure Skating	Men	Ladies		1-3	1-3					9	9	18		
				Pair					1-3	1-3					
				Ice Dance					1-3	1-3					
Entry Quotas may be reduced following the FISU WU Regulations for the WU2017 - Art. 12.5.5															
6	Ice Hockey	Men's Tournament	Women's Tournament				17-23	17-23			23	23	46		
7	Snowboard	Snowboard Cross (SBX)	Snowboard Cross (SBX)		1-4	1-4					20	20	40		
		Parallel Giant Slalom (PGS)	Parallel Giant Slalom (PGS)		1-4	1-4									
		Parallel Slalom (FSL)	Parallel Slalom (FSL)		1-4	1-4									
		Big Air (BA)	Big Air (BA)		1-4	1-4									
		Slopestyle (SSS)	Slopestyle (SSS)		1-4	1-4									
All athletes must have an active FIS Code. The FIS Code must be properly indicated on the individual entry form.															
8	Short Track Speed Skating	500m	500m		1-3	1-3					6	6	12		
		1000m	1000m		1-3	1-3									
		1500m	1500m		1-3	1-3									
		5000m Relay	3000m Relay				4***	4***							
Individual Events: If necessary, the number of competitors may be reduced. ***Relays: 1 team of 4 competitors per country with 1 substitute															
9	Freestyle Skiing	Ski Cross (SX)	Ski Cross (SX)		1-4	1-4					16	16	32		
		Moguls (MO)	Moguls (MO)		1-4	1-4									
		Dual Moguls (DM)	Dual Moguls (DM)		1-4	1-4									
		Aerials (AE)	Aerials (AE)		1-4	1-4									
			Mixed Team Aerials (1W+1M)						1-2	1-2					
All athletes must have an active FIS Code. The FIS Code must be properly indicated on the individual entry form.															
10	Nordic Combined	Individual Gundersen			1-6						8	8	16		
		Individual Mass Start			1-6										
		Team Gundersen					3								
All athletes must have an active FIS Code. The FIS Code must be properly indicated on the individual entry form.															
11	Ski Jumping	Individual Normal Hill (NH)	Individual Normal Hill (NH)		1-6	1-6					8	8	16		
		Team Normal Hill	Team Normal Hill				3	2							
			Normal Hill - Mixed Relay (1W+1M)						1	1					
All athletes must have an active FIS Code. The FIS Code must be properly indicated on the individual entry form.															
12	Speed Skating	500m	500m		1-4	5	1-4	5			12	12	24		
		1000m	1000m		1-4	5	1-4	5							
		1500m	1500m		1-4	5	1-4	5							
		5000m	3000m		1-3	5	1-3	5							
		10000m	5000m		1-3	5	1-3	5							
		Mass Start	Mass Start		2		2								
		Team Pursuit	Team Pursuit						3	4				3	4
The total number of competitors from any country shall not exceed twelve (12). 3000m W / 5000m M: a maximum of thirty-two (32) skaters will be permitted in each event. 5000m W / 10000m M: a maximum of sixteen (16) skaters will be permitted in each event. For the team pursuit event, a maximum of 8 national teams (men and women) will be authorized to take part in the competition. The qualification of the teams will be based on the ranks of the second best skater of the country concerned in the 3000m for women and the 5000m for men, respectively.															

1.9.3 SPORT INFORMATION CENTER (SIC)

It is the responsibility of the Sport Information Centre (SIC) to provide and distribute all sport information related to results, start lists, competition & training schedule changes, technical meetings lists to the client groups at Athletes' Village, Competitions Venues and Hotel for International Technical Officials (ITO) during WU.

1.9.4 WEATHER

The «KazHydromet» is supporting the OC for all necessary information regarding weather-related data. Each Delegation or any interested person, athlete or official can verify with the web page: www.kazhydromet.kz to be continuously informed with the last minute info about weather conditions and weather forecast important for each competition venue.

www.kazhydromet.kz/en/

The screenshot displays the KazHydromet website interface. At the top, there is a search bar and navigation links for 'Kaz', 'Рус', and 'Eng'. Below the search bar, there are tabs for 'Current Conditions', 'Forecast: today tomorrow all cities', and 'Widgets'. The main content area features a map of Kazakhstan with various cities marked and their current temperatures. A 'Storm warning' icon is visible on the map. To the right of the map, there is a detailed weather forecast for Almaty, including the current temperature (+14°C), wind speed (3, flow 5 m/s), and a 4-day forecast. Below the map, there are sections for 'Weather in Kazakhstan' (listing cities and areas) and 'Weather on resorts' (listing specific resort locations and their temperatures). At the bottom right, there is a 'radiation situation' section and a logo for 'Фоновыставка «Табигат-тал бесік»'.

1.10 SPORTS AND VENUES LOCATION



1.11 DISTANCES & TRANSPORTATION

DISTANCES AND TRAVEL TIME BETWEEN VENUES												
GPS	43.348985 77.020094	43.237116 76.916573	43.261127 76.816019	43.263774 76.817835	43.286734 76.989906	43.128298 77.081712	43.157591 77.058978	43.213395 76.934373	43.240245, 76.92640	43.279490 77.339569		
Venues	International Airport	FISU Hotel	Athletes' Village	Ice Palace	Ice Hockey Arena	«Shymbulak» Ski Resort	«Medeu» High - Mountain Ice Rink	«Sunkar» International Ski Jumping Complex	«Baluan Sholak» Sport Palace	«Alatau» Cross-Country Skiing and Biathlon Complex		
DISTANCES AND TRAVEL TIME BETWEEN VENUES (km, min)	km	min	km	min	km	min	km	min	km	min	km	min
International Airport			21.5	48	11.1	20	30.5	45	21.6	30	33.8	55
FISU Hotel	22.2	40	12.5	35	13.3	25	19.1	35	1.2	15	44	50
Athletes' Village	21.5	48		5	18.5	30	30.6	40	12.7	30	50.5	55
Ice Palace	21.6	48	0.7		19	33	31.3	43	13	30	51	55
Ice Hockey Arena	11.1	20	18.5	33		37	20.2	30	12.1	25	30.6	55
«Shymbulak» Ski Resort	37.3	57	35.4	55	27.5	37	6.7	15	24	45	58.3	57
«Medeu» High - Mountain Ice Rink	30.5	45	30.6	40	20.2	30			16.8	40	50.7	55
«Sunkar» International Ski Jumping Complex	22	30	16.1	25	12	25	14.3	30	5.1	20	43	45
«Baluan Sholak» Sport Palace	21.6	30	12.7	30	12.1	25	16.8	40			42.6	50
«Alatau» Cross-Country Skiing and Biathlon Complex	33.8	55	50.5	55	30.6	55	50.7	55	42.6	50		

1.12 ATHLETES' VILLAGE

The Athletes' Village (AV) is situated in a beautiful and quiet part of Almaty. It is the area where all delegations will come together and be accommodated.

The construction plan of the AV was specially adjusted and concerted to host all NUSF for the 28th Winter Universiade in Almaty 2017.





The whole area of the AV consists of 21.5 land hectares. For now, in the residential buildings all work is being concentrated on the process of installing furniture and to approach the final completion stage. In particular, it is important to inform that beside the athletes' accommodation getting closer to be ready, there will also be the possibility to storage all their sport equipment in specific dedicated rooms for AS, SB, FR. AS, SB and FR Waxing Cabins will be installed in the AV.

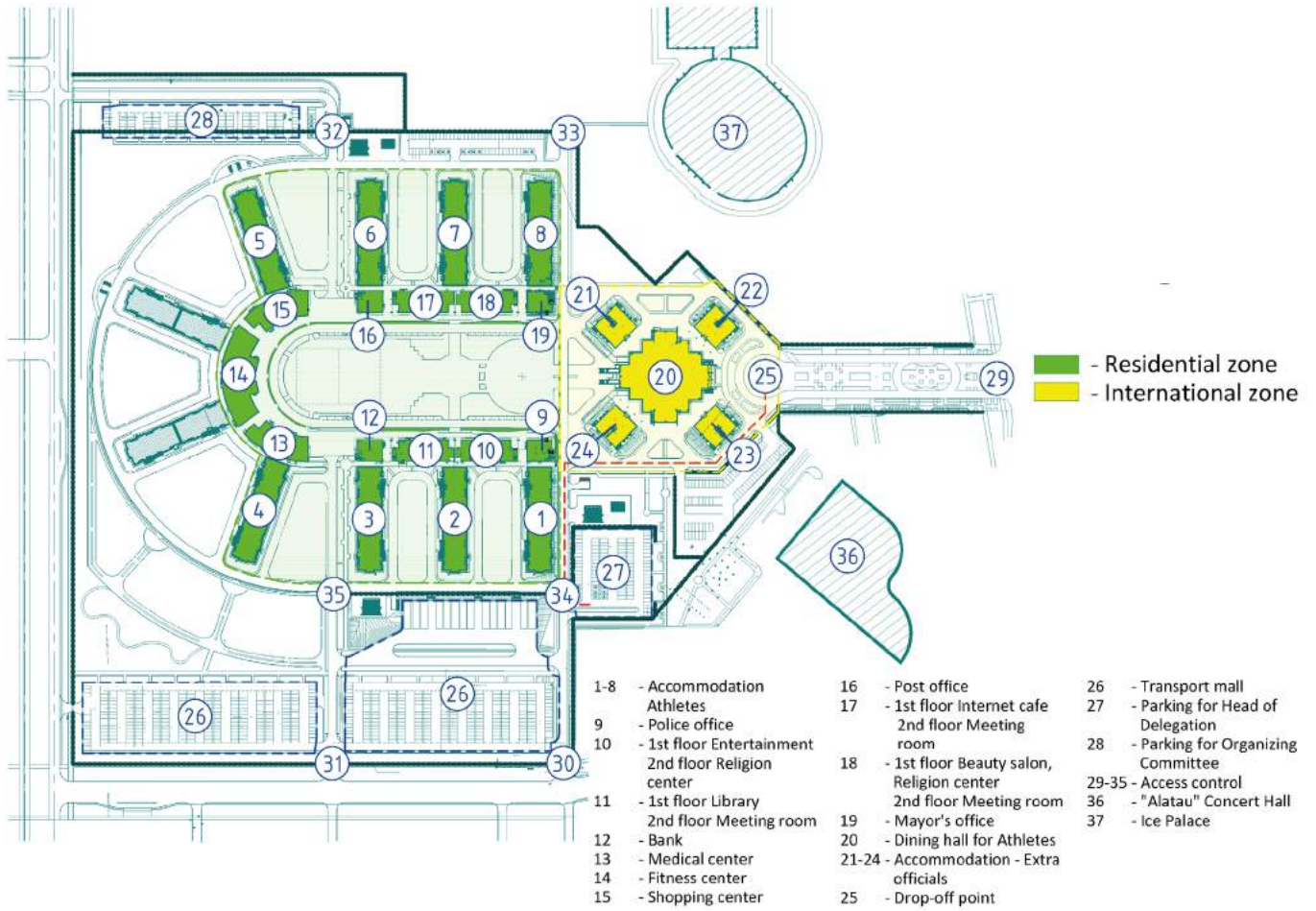

The AV will consist of conference rooms with a holding capacity of 100 people and special rooms for meetings of athletes and their coaches.

The dining room will have a capacity of 800 seats. Along with all the other facilities, there will also be Sport Information Centre (SIC), where all necessary publications and maps will be available.

The Opening and Closing Ceremony will take place in the Ice Palace. The Figure Skating Arena and the AV offers a huge advantage, not only to the WUAOC, but also to all delegations as they will be able to walk to the marching place comfortably from the AV zone. In addition to this great opportunity for athletes from FS and CU can easily come and go to their facilities by short walking time.



2 SPORT

2.1 ALPINE SKIING

VENUE: "SHYMBULAK" Ski Resort

Total Events 9 medal events

Men

Super G
 Giant Slalom
 Slalom
 Alpine Combined

Parallel Nations Team Event

Women

Super G
 Giant Slalom
 Slalom
 Alpine Combined



Competition Dates

8 competition days

Date	Day	Event name	Venue
30.01.2017	MON	Super-G W Super-G M	«Shymbulak» Ski Resort
31.01.2017	TUE	Alpine Combined W-SG Alpine Combined W-SL	
01.02.2017	WED	Alpine Combined M-SG Alpine Combined M-SL	
02.02.2017	THU	Reserve Day	
03.02.2017	FRI	Glant Slalom W-1 st run Glant Slalom W-2 nd run	
04.02.2017	SAT	Glant Slalom M-1 st run Glant Slalom M-2 nd run	
05.02.2017	SUN	Parallel Nation Team Event	
06.02.2017	MON	Slalom W-1 st run Slalom W-2 nd run	
07.02.2017	TUE	Slalom M-1 st run Slalom M-2 nd run	
08.02.2017	WED	Reserve Day	

Training

Trainings possibilities in «Shymbulak» Ski Resort on the upper slopes only, starts from the 25th of January 2017.

Official Training on competition slopes as per competition schedule.

Training times and dates will be presented in the Technical Handbook for Alpine Skiing.

Technical Meetings

Date	Jan. 28	Jan. 29	Jan. 30	Jan. 31	Feb. 2	Feb. 3	Feb. 4	Feb. 5	Feb. 6
Time	18:00	13:30	18:00	18:00	18:00	18:00	18:00	18:00	18:00
Event	1st TCM GTM	TCM Draw SG W/M	TCM Draw SC W	TCM Draw SC M	TCM GS W	TCM GS M	TCM PNTE	TCM SL W	TCM SL M
Place	AV/ «Shymbulak» Ski Resort								

COMPETITION VENUE «SHYMBULAK» SKI RESORT

- Distance from AV to the area is 35.4 km

Location

«Shymbulak» Ski Resort is located in the upper part of the Medeu Valley in the Zailiisky Alatau mountain range, at the elevation of 2,200 metres (7,200 ft.) above sea level. The resort area is about 25 kilometres (16 mi) south of Almaty city by the Medeo road.

Description of the Courses

On «Aziada» slope SG, GS, SL and SC races will be held. The starting altitude is on 2829 m s/l and the finish area is at 2363 m s/l with a drop of 466 m. Track is movable, wide for great turns, technically quite difficult, but not dangerous.

On «Professor» slope PNTE race will be held. The starting altitude is on 2433 m s/l and the finish area is at 2333 m s/l with a drop of 100 m.

Venue Technical Information

Competition	Start altitude	Finish altitude	Vertical drop	Course length
Super-G (SG)	2829 m	2363 m	466 m	1580 m
Giant Slalom(GS)	2704 m	2363 m	341 m	1151 m
Slalom(SL)	2550 m	2363 m	187 m	690 m
Alpine Combined Super –G	2829 m	2363 m	466 m	1580 m
Alpine Combined Slalom	2550 m	2363 m	187 m	690 m
Parallel Nations Team Event	2433 m	2333 m	100 m	381 m

Competition Officials

FISU Technical Delegate

FIS Technical Delegate Men

FIS Technical Delegate Women

Matjaz KRANJC (SLO)

Iouri GOURIEV (RUS)

Thomas POOL (SUI)

Weather Data

	Average max. temp.	Average min. temp.	Average snow depth
January	7,3 °C	-17,5 °C	51,5 cm
February	7,6 °C	-17,7°C	73,2 cm

All information in regard to the weather conditions, weather forecast, snow conditions and climate can be checked and verified directly on Kazhydromet web site.

www.kazhydromet.kz/en/

GENERAL LAYOUT

Alpine Skiing Slopes

- | | |
|------------------------------------|-----------------------------|
| 1 - Slopes | - SL/SC-SL (M,W) 688,69 m |
| 2 - Athletes Compound | - GS (M,W) 1 150,77 m |
| 3 - ITO / NTO | - SG/SC-SG (M,W) 1 580,24 m |
| 4 - Media | - PNTE 382,56 m |
| 5 - TV / Broadcast compound | |
| 6 - Mixed zone | |
| 7 - VIP / FISU Family | |
| 8 - Access | |
| 9 - Chair Lift | |
- P - Technical staff parking**

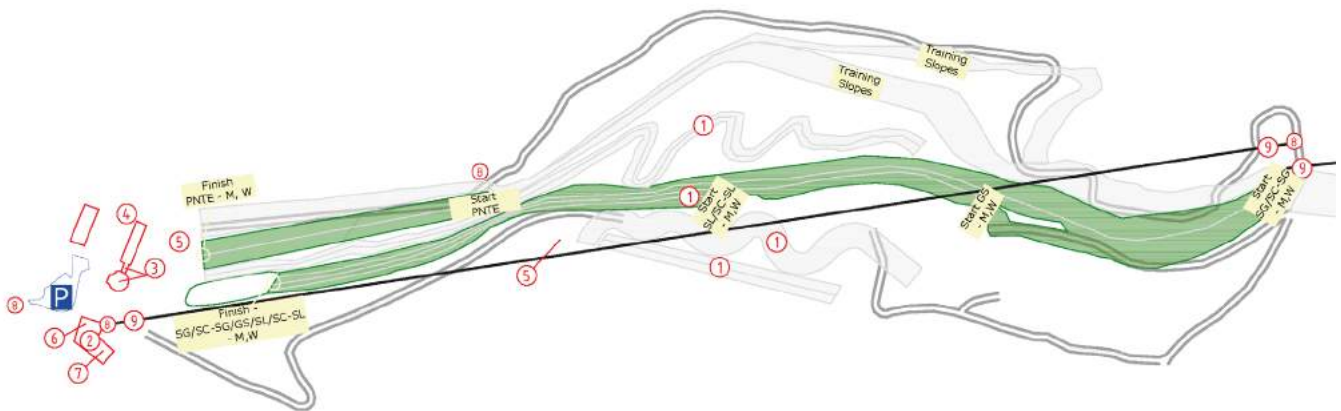

"Shymbulak" Ski Resort WUAOC 2017



«SHYMBULAK» SKI RESORT SLOPES

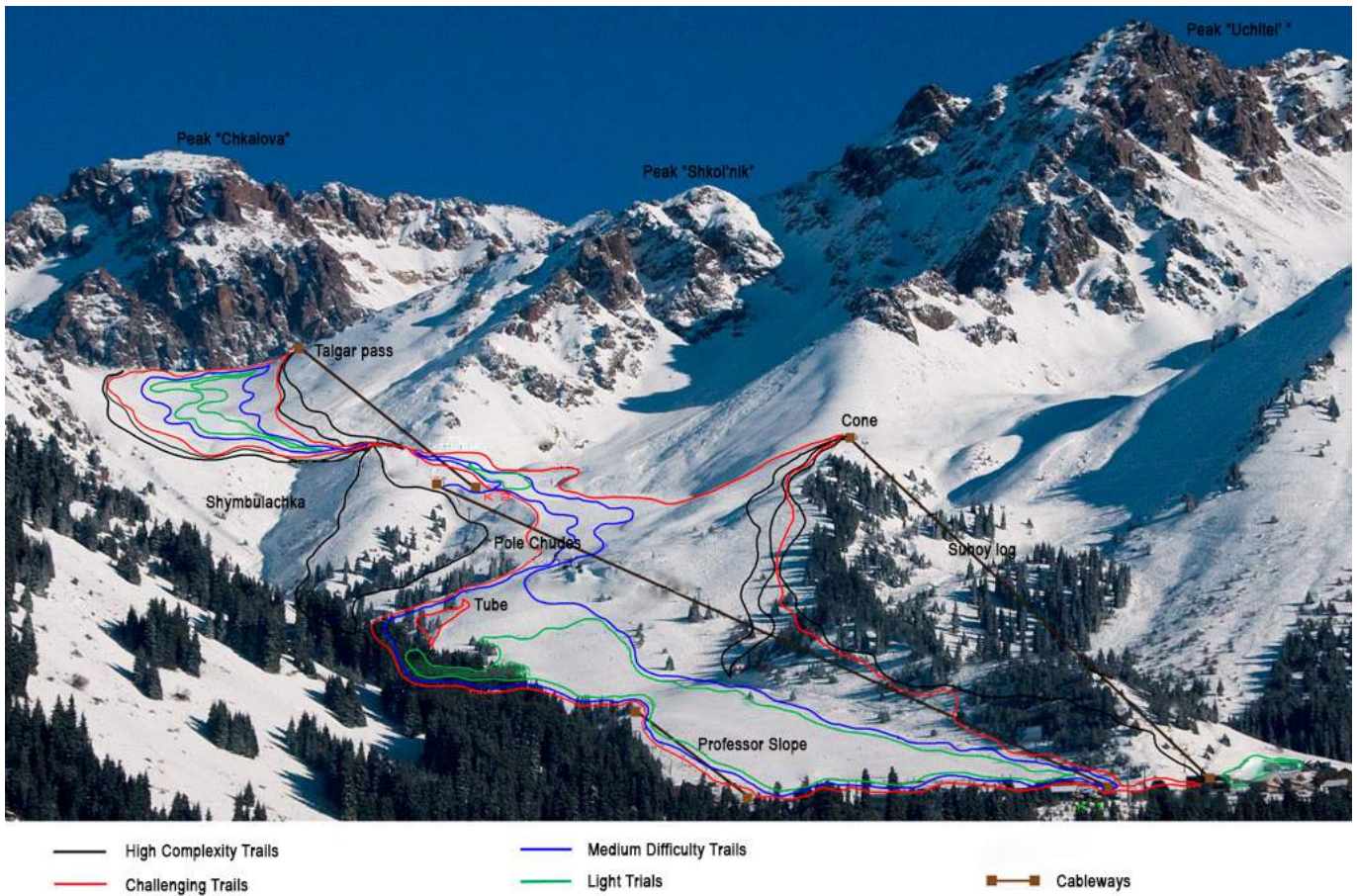

2.2 BIATHLON

VENUE: «ALATAU» Biathlon Stadium

Total Events 9 medal events

Men

20 km Individual

10 km Sprint

12.5 km Pursuit

15 km Mass Start

Mixed Relay 2 x 6 km W + 2 x 7,5 km M

Women

15 km Individual

7.5 km Sprint

10 km Pursuit

12.5 km Mass Start



Competition Dates

5 competition days

Data	Day	Event name	Venue
31.01.2017	TUE	Individual 15km W Individual 20km M	«Alatau» Cross-Country, Skiing & Biathlon Complex
02.02.2017	THU	Sprint 7.5km W Sprint 10km M	
03.02.2017	FRI	Pursuit 10km W Pursuit 12.5km M	
05.02.2017	SUN	Mixed Relay 2x6km W + 2x7.5km M	
07.02.2017	TUE	Mass Start 12.5km W Mass Start 15km M	
08.02.2017	WED	Reserve Day	

Training

Training possibilities in «Alatau» Cross-Country Skiing & Biathlon Complex – skiing starts on the 25th of January 2017, combined with shooting that starts on the 29th of January 2017.

Training times and dates will be presented in the Technical Handbook for Biathlon.

Technical Meetings

Date	Jan. 29	Jan. 30	Feb. 1	Feb. 2	Feb. 4	Feb. 6
Time	15:00	16:00	18:00	17:00	15:00	17:30
Event	1st TCM	TCM	TCM	TCM	TCM	TCM
Place	«Alatau» Biathlon Stadium					

COMPETITION VENUE «ALATAU» BIATHLON STADIUM

- Distance from AV to the area is 50.5 km
- **Maximum length of the course:** 4 km

Location

In the Gorge of Talgar districtn in Almaty at an attitude of 1460 to 1500 m above sea level. «Alatau» Stadium was built in 2010 for the 7th winter Asian games, as well as for other international competitions. The total area is 47 ha.

«Alatau» includes the main building of the stadium, several parking areas, a helicopter pad, a shooting range and the start-finish area. Stadium was built according to international standards of the IBU (based on IBU B license). The tribunes of the stadium have a capacity of more than 3000 seats (1300 standing places and 1800 seats).



Course Description

	Length	Total Climb	Highest Point	Lowest Point	Height Difference	Max. Climb
Loop 1	2.0 km	68,33m	1485 m	1455 m	30 m	13,31 m
Loop 2	2.5 km	76,20m	1490 m	1455 m	35 m	13,34 m
Loop 3	3.0 km	103,12m	1500 m	1445 m	55 m	13,34 m
Loop 4	3.3 km	125,18m	1510 m	1445 m	65 m	16,81 m
Loop 5	4.0 km	130,22m	1510 m	1440 m	70 m	16,81 m

Competition Officials

FISU Technical Delegate
IBU Technical Delegate

Ondrej RYBAR (CZE)
Tomas FUSKO (SVK)

Post Universiade Use

The competition facility will remain as a training and competition area for biathlon and cross-country skiing. The entire facility will become an official National Training Centre.

Weather Data

	Average max. temp.	Average min. temp.	Average snow depth
January	13,6°C	-19,3 °C	23,5 cm
February	14,4°C	-12,1°C	22,0 cm

All information in regard to the weather conditions, weather forecast, snow conditions and climate can be checked and verified directly on Kazhydromet web site.

www.kazhydromet.kz/en/

GENERAL LAYOUT

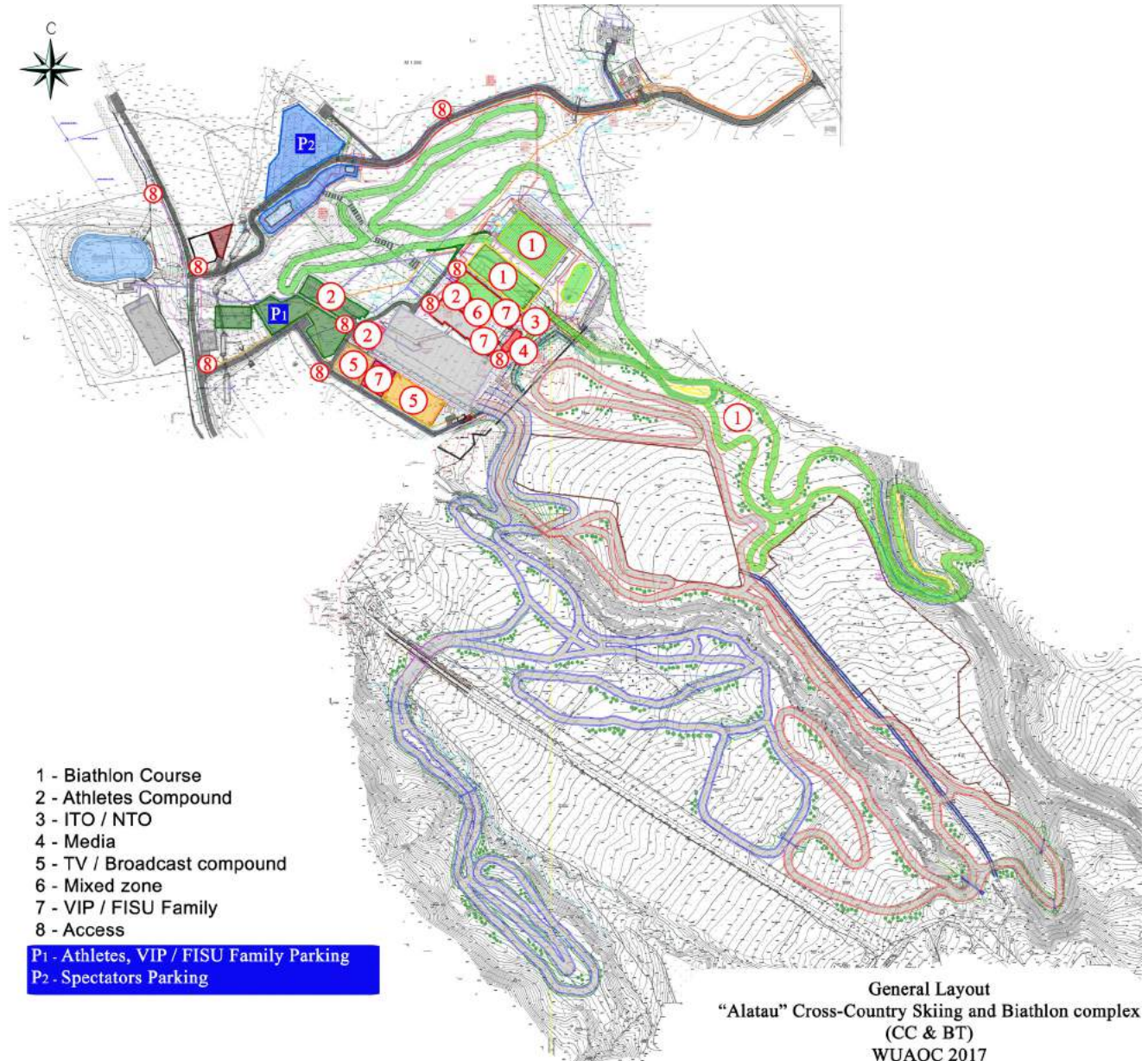

2.3 CROSS-COUNTRY SKIING

VENUE: «ALATAU» Cross-Country Skiing Stadium

Total Events 11 medal events

Men

Individual 10 km (C)
 Pursuit 10 km (F)
 Sprint 1.6 km (C)
 Relay 4 x 7.5 km (CCFF)
 Mass Start 30 km (C)
 Mixed Team 1W + 1M Sprint (F)

Women

Individual 5 km (C)
 Pursuit 5 km (F)
 Sprint 1.2 km (C)
 Relay 3 x 5 km (CFF)
 Mass Start 15 km (C)

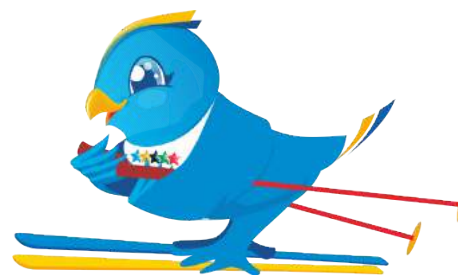

Competition Dates

7 competition days

Date	Day	Event Name	Venue
30.01.2017	MON	Individual 5km (C) W Individual 10km (C) M	«Alatau» Cross-Country Skiing & Biathlon Complex
31.01.2017	TUE	Pursuit 5km (F) W Pursuit 10km (F) M	
02.02.2017	THU	Qualifications Sprint (C) W/M Finals Sprint (C) W/M	
04.02.2017	SAT	Qualifications Mixed Team Sprint (F) Finals Mixed Team Sprint (F)	
06.02.2017	MON	Relay 3x5km (C+FF) W Relay 4x7.5km (CC+FF) M	
07.02.2017	TUE	Mass Start 15km (C) W	
08.02.2017	WED	Mass Start 30km (C) M	

Training

Training possibilities in «Alatau» Cross-Country Skiing & Biathlon Complex starts on the 25th of January 2017.

Training times and dates will be presented in the Technical Handbook for Cross-Country Skiing.

Technical Meetings

Date	Jan. 28	Jan. 29	Jan. 30	Feb. 1	Feb. 3	Feb. 5	Feb. 6	Feb. 7
Time	15:00	15:00	16:30	15:00	15:00	15:00	17:00	18:00
Event	1st TCM	TCM	TCM	TCM	TCM	TCM	TCM	TCM
Place	«Alatau» Cross-Country Skiing Stadium							

COMPETITION VENUE

«ALATAU» CROSS-COUNTRY SKIING STADIUM

- Distance from AV to the area is 50.5 km

Location

«Alatau» Cross-Country and Biathlon Complex is located at the Soldier gorge in Talgar district of Almaty region, Kazakhstan. Situated around 35 kilometres from centre of Almaty city. The altitude of the competition area ranges between 1469 (lowest) and 1556 (highest) metres from sea level.

Description of the Facilities

The Cross-Country stadium consists of different loops of different lengths for the various competition needs and degrees of difficulty. The venue was built for the 2011 Asian Winter Games and homologated by International Ski Federation.

The total area including Cross-Country Skiing and Biathlon courses is 47 hectares. The complex includes a Cross-Country and Biathlon stadium building with approximately 1,900 seats and 1,300 standing places each, and temporary bleachers with 3,000 seats. There is also a permanent administrative building, CC and Biathlon courses, a doping control centre, a media press centre, a canteen, an artificial lake with a water reserve for making artificial snow, 4 outdoor car parks and a helipad. The construction is on different levels that will serve different functions like: athletes – timing – announcement – management and lounges.

Venue Technical Information

- Athletes Compound: in the Cross-Country building
- Ski Test – Warm-up, Wax cabins: Located near the Cross-Country Stadium
- Start/Finish: on 1473 m s/l



Course profile description:

	Length and Name of Course	Total Climb	Highest Point	Lowest Point	Height Difference	Max. Climb
Loop 1	2.5 km (blue COC)	87 m	1517 m	1469 m	48 m	36 m
Loop 2	3.3 km (blue COC)	111 m	1521 m	1469 m	52 m	41 m
Loop 3	3.75 km (blue COC)	124 m	1532 m	1469 m	63 m	52 m
Loop 4	1.2 km (sprint)	44 m	1497 m	1469 m	28 m	15 m
Loop 5	1.6 km (sprint)	62 m	1499 m	1469 m	30 m	18 m
Loop 6	2.5 km (red)	87 m	1511 m	1469 m	42 m	33 m
Loop 7	2.5 km (blue WC)	102 m	1528 m	1469 m	59 m	40 m
Loop8	3.3 km (red)	118 m	1542 m	1469 m	73 m	64 m
Loop9	3.3 km (blue WC)	135 m	1540 m	1469 m	71 m	47 m
Loop10	3.75 km (red)	143 m	1554 m	1469 m	85 m	60 m
Loop11	3.75 km (blue WC)	147 m	1540 m	1469 m	71 m	47 m
Loop12	5 km (red)	191 m	1556 m	1469 m	87 m	60 m
Loop13	5 km (blue WC)	197 m	1540 m	1469 m	71 m	52 m
Loop14	5 km relay	186 m	1528 m	1469 m	59 m	40 m

Competition Officials

FISU Technical Delegate
FIS Technical Delegate
FIS Technical Delegate Assist.

Zofia Stefania KIELPINSKA (POL)
Marco LUSTREK (SLO)
Sylvi OFSTAD (NOR)

Weather Data

	Average max. temp.	Average min. temp.	Average snow depth
January	13,6°C	-19,3 °C	23,5 cm
February	14,4°C	-12,1°C	22,0 cm

All information in regard to the weather conditions, weather forecast, snow conditions and climate can be checked and verified directly on Kazhydromet web site.
www.kazhydromet.kz/en/

GENERAL LAYOUT

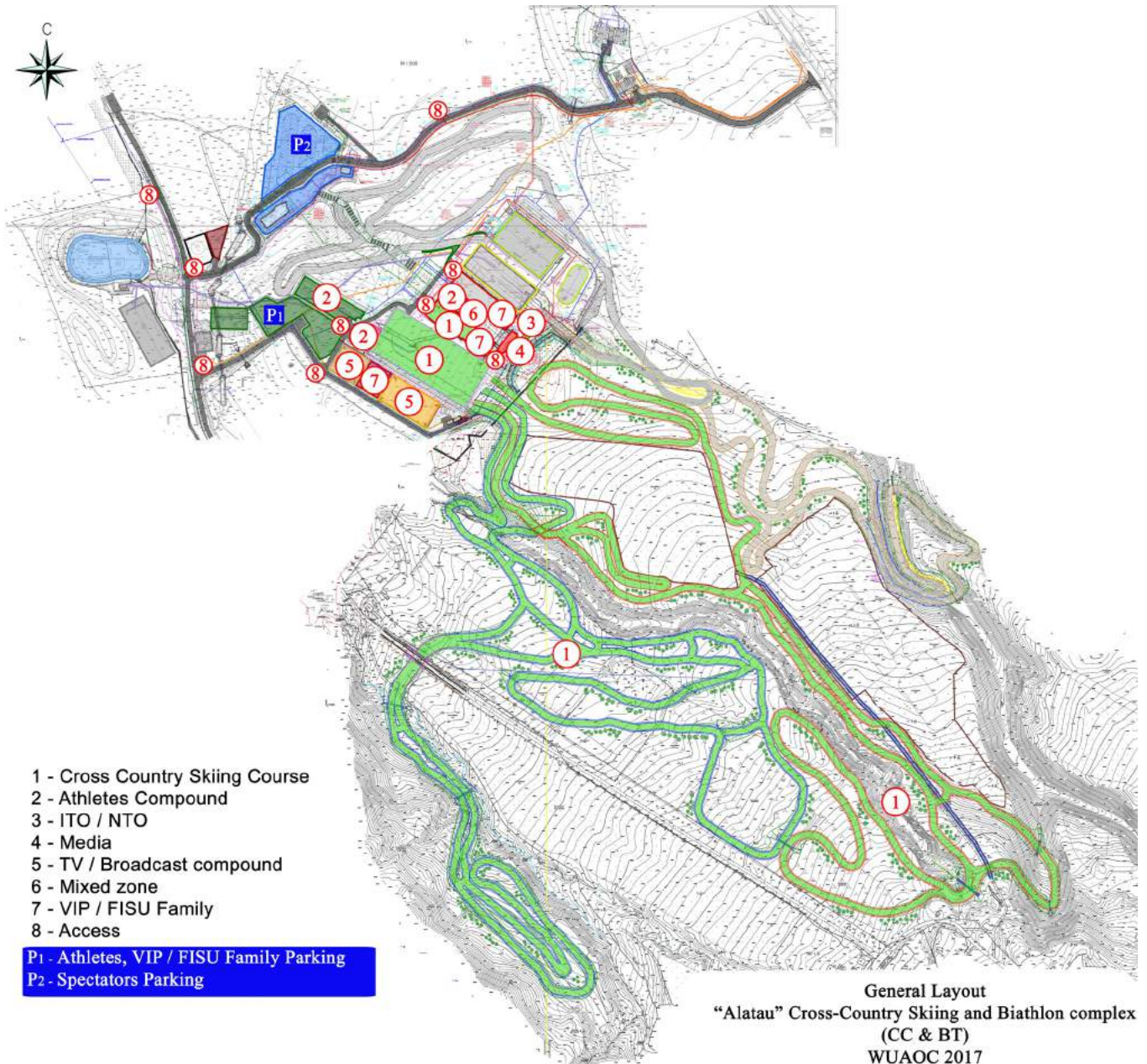

2.4 CURLING

VENUE: ICE PALACE: Curling Arena

Total Events 2 medal events
 Men's Tournament (Max. 10 teams)
 Women's Tournament (Max. 10 teams)

Competition Dates
 9 competition days



Date	Day	Event name	Venue
30.01.2017	MON	W1 M1 W2	Ice Palace: Curling Arena
31.01.2017	TUE	M2 W3 M3	
01.02.2017	WED	W4 M4 W5	
02.02.2017	THU	M5 W6 M6	
03.02.2017	FRI	W7 M7 W8	
04.02.2017	SAT	M8 W9 M9	
05.02.2017	SUN	Tie braker games (if required)	
06.02.2017	MON	Semi Finals M Semi Finals W Bronze Medal Game M Bronze Medal Game W	
07.02.2017	TUE	Gold Medal Game W Gold Medal Game M	

Training

Training possibilities in the Ice Palace: Curling Arena starts on the 28th of January 2017.

Training times and dates will be presented in the Technical Handbook for Curling.

Technical Meetings

Date	Jan. 28	Jan. 30
Time	18:00	12:00
Event	Team Meeting	TCM
Place	Ice Palace: Curling Arena	

COMPETITION VENUE ICE PALACE: CURLING ARENA

- Distance from AV to the area is 200 m

Location

The Ice Palace is in a walking distance from the Athletes' Village entrance. No transport is needed.



Venue Technical Information

The newly constructed ice rink includes all necessary facilities such as a 30x60 meter Ice Rink adopted for a 5 sheets curling ice facility. Each sheet measures 44,50 m long and 4,75 m wide. The Curling arena is capable of holding 5 matches at once.

Competition Officials

FISU Technical Delegate
WCF Technical Delegate

Jeanette JOHNSTON (GBR)
Scott ARNOLD (CAN)



GENERAL LAYOUT

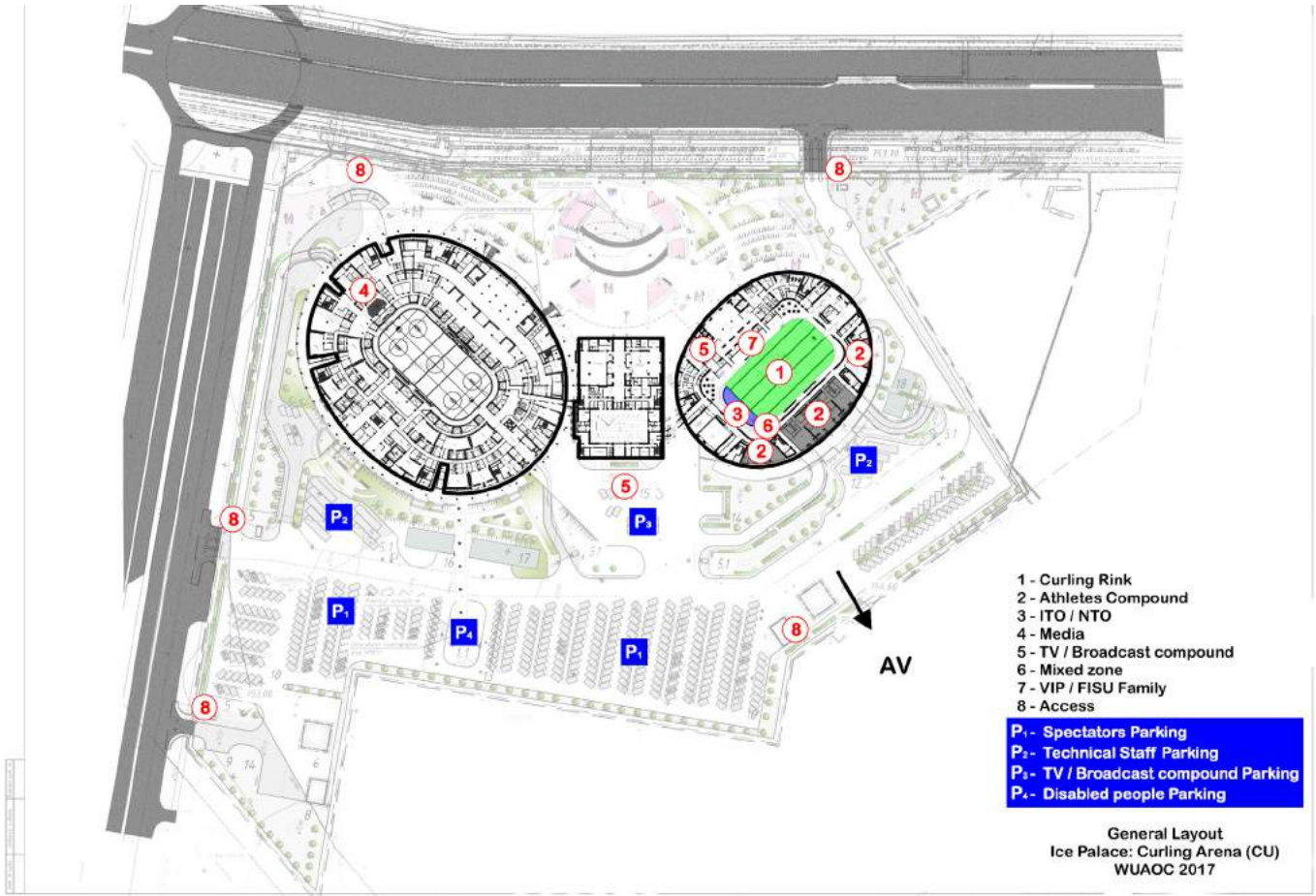

2.5 FIGURE SKATING

VENUE: ICE PALACE: Figure Skating Arena

Total Events 4 medal events

Men

Ladies

Pairs

Ice Dance

(Short Program – S, Free Dance – F)



Competition Dates

4 competition days and 1 day Exhibition

Date	Day	Event name	Venue
01.02.2017	WED	Ladies - Short Programme Pairs - Short Programme	Ice Palace: Figure Skating Arena
02.02.2017	THU	Ice Dance - Short Dance Ladies - Free Skating	
03.02.2017	FRI	Men - Short Programme Pairs - Free Skating	
04.02.2017	SAT	Ice Dance - Free Dance Men - Free Skating	
05.02.2017	SUN	Exhibition	

Training

Training possibilities for the training ice rink «Rakhimzhan» starts on the 28th of January to the 2nd of February 2017.

Official Trainings in the Ice Palace: Figure Skating Arena starts on the 31st of January 2017.

Training times and dates will be presented in the Technical Handbook for Figure Skating.

Technical Meetings

Date	Jan. 31	Feb. 5
Time	10:00	19:00
Event	1st TCM	Final TCM
Place	Ice Palace: Figure Skating Arena	

FIGURE SKATING TRAINING ICE RINK

The training Ice Rink «Rakhimzhan» is located in Almaty City.

- Distance from AV to the training venue is 9.2 km

COMPETITION VENUE ICE PALACE: FIGURE SKATING ARENA

- Distance from AV to the area is 200 m

Location

The Ice Palace is in a walking distance from the Athletes' Village entrance. No transport is needed.

Description of the Figure Skating Arena

The complex will consist of: An ice arena with 12,000 seats, a training rink with a recreation complex, and a swimming pool. The layout of the ice arena will function as a universal platform for figure skating, ice hockey, boxing, basketball, volleyball, as well as a concert hall with 5,000 seats. During the WU there will be thermal insulation covering the entire area of the ice field of about 1,800 m² (19,000 sq. ft.). Special attention will be given to the technology of ice freezing. 120 cubic meters of water is needed for each rink pouring. The FoP consists of a regular 60 metres x 30 metres ice rink.

Spectator Information

Spectator seating: 12.000

Competition Officials

FISU Technical Delegate
ISU Technical Delegate

Marie LUNDMARK (FIN)
Dingding LIU (CHN)



GENERAL LAYOUT

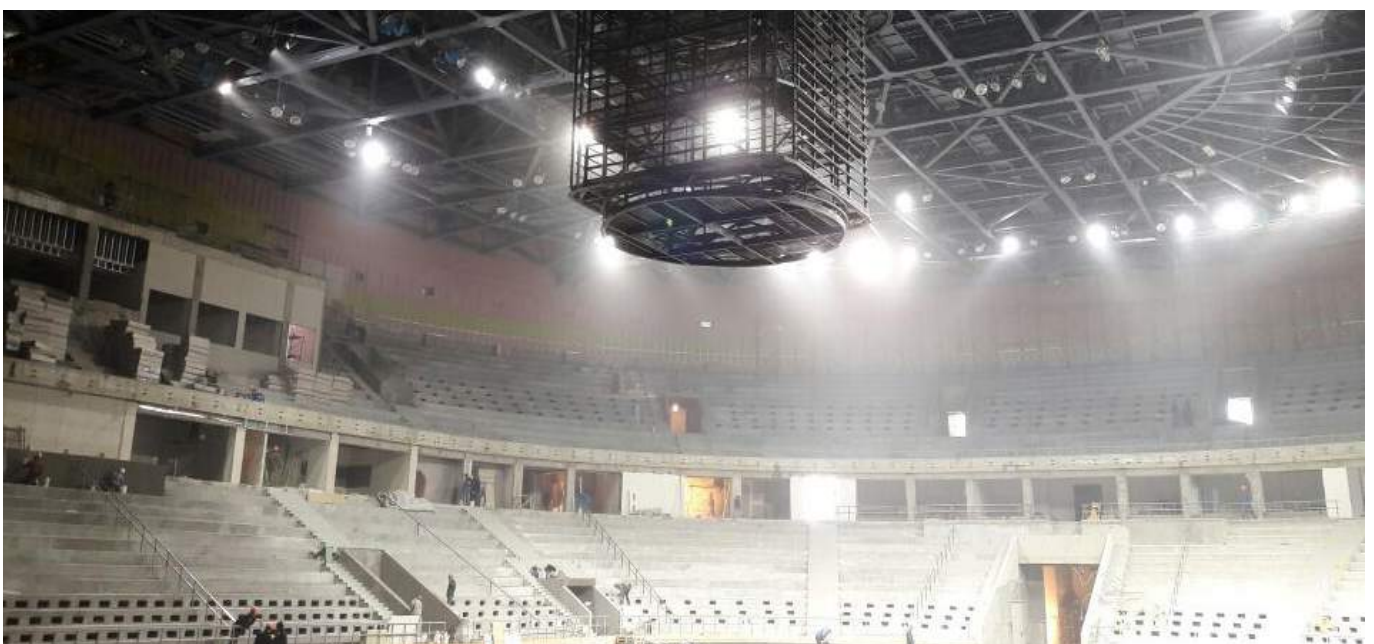
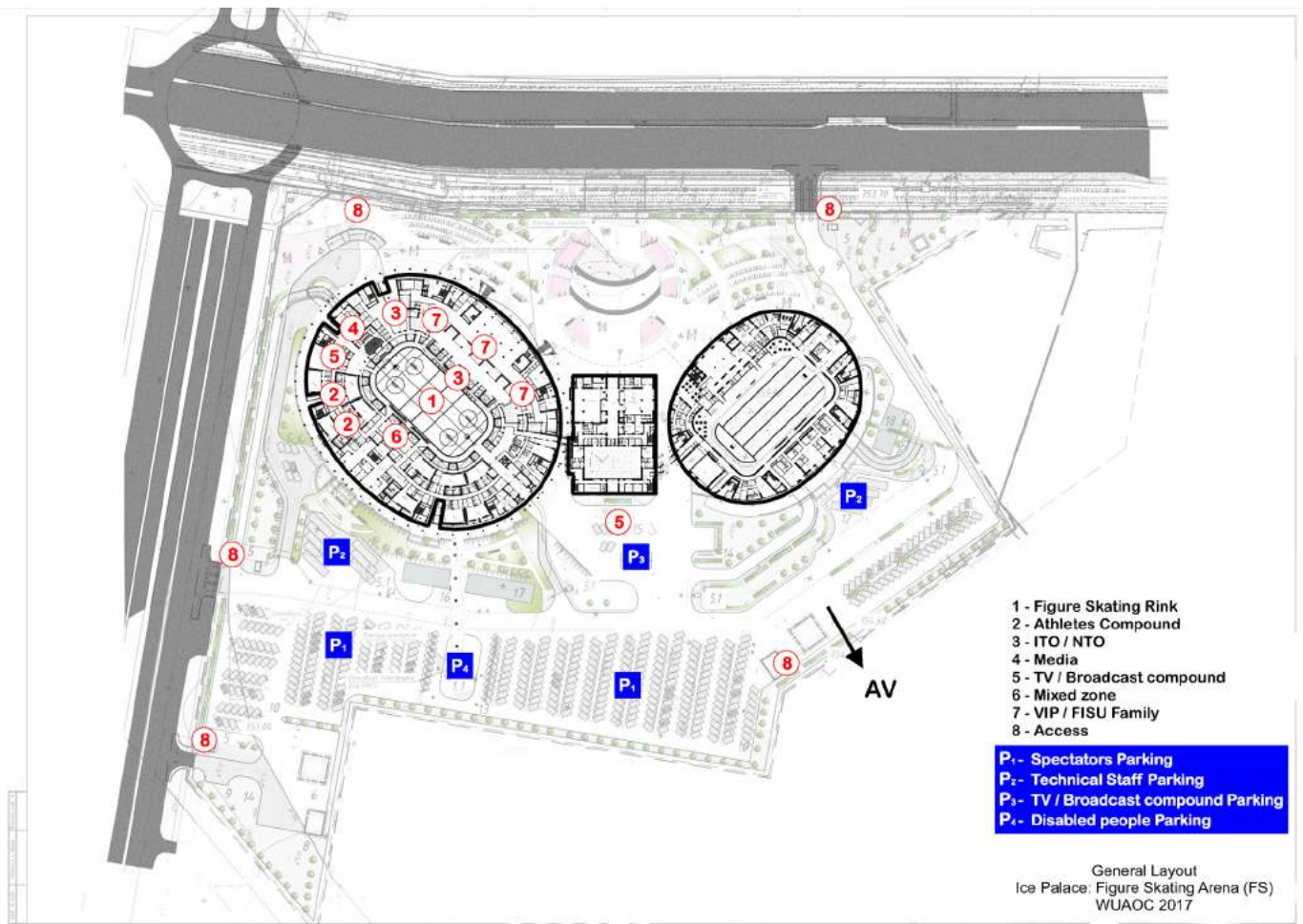

2.6 FREESTYLE SKIING

VENUE 1: City Event

VENUE 2: «SHYMBULAK» Ski Resort

Total Events 9 medal events

Men

Ski Cross

Moguls

Dual Moguls

Aerials

Mixed Team Aerials

Women

Ski Cross

Moguls

Dual Moguls

Aerials



Competition Dates

5 competition days

Date	Day	Event name	Venue
30.01.2017	MON	Qualifications - Aerials Finals - Aerials	City Events
31.01.2017	TUE	Qualifications - Mixed Team Aerials Finals - Mixed Team Aerials	
02.02.2017	THU	Qualifications - Moguls Finals - Moguls	«Shymbulak» Ski Resort
03.02.2017	FRI	Qualifications - Dual Moguls Finals - Dual Moguls	
04.02.2017	SAT	Reserve Day	
06.02.2017	MON	Time Trials Ski Cross	
07.02.2017	TUE	Finals - Ski Cross	
08.02.2017	WED	Reserve Day	

Training

Trainings possibilities in «Shymbulak» Ski Resort on the upper slope only, starts on the 25th of January 2017. Official Training on competition slopes as per competition schedule.

Training times and dates will be presented in the Technical Handbook for Freestyle Skiing.

Technical Meetings

Date	Jan. 28	Jan. 29	Jan. 31	Feb. 1	Feb. 2	Feb. 4	Feb. 5	Feb. 6
Time	19:00	13:00	10:00	19:00	19:00	19:00	19:00	19:00
Event	1 st TCM	TCM	TCM	TCM	TCM	TCM	TCM	TCM
Place	AV/ «Shymbulak» Ski Resort							

COMPETITION VENUE VENUE 1: CITY EVENT – AERIALS

- Distance from AV to the area is 12 km

Venue Technical Information

Total area is 10000m²

Location

Aerials will be located in the city centre of Almaty.

Competition Officials

FISU Technical Delegate

FIS Technical Delegate

FIS Technical Delegate

Magnus FERRY (SWE)

Gary A. WRIGHT (USA)

Rudi MATT (GER)



GENERAL LAYOUT

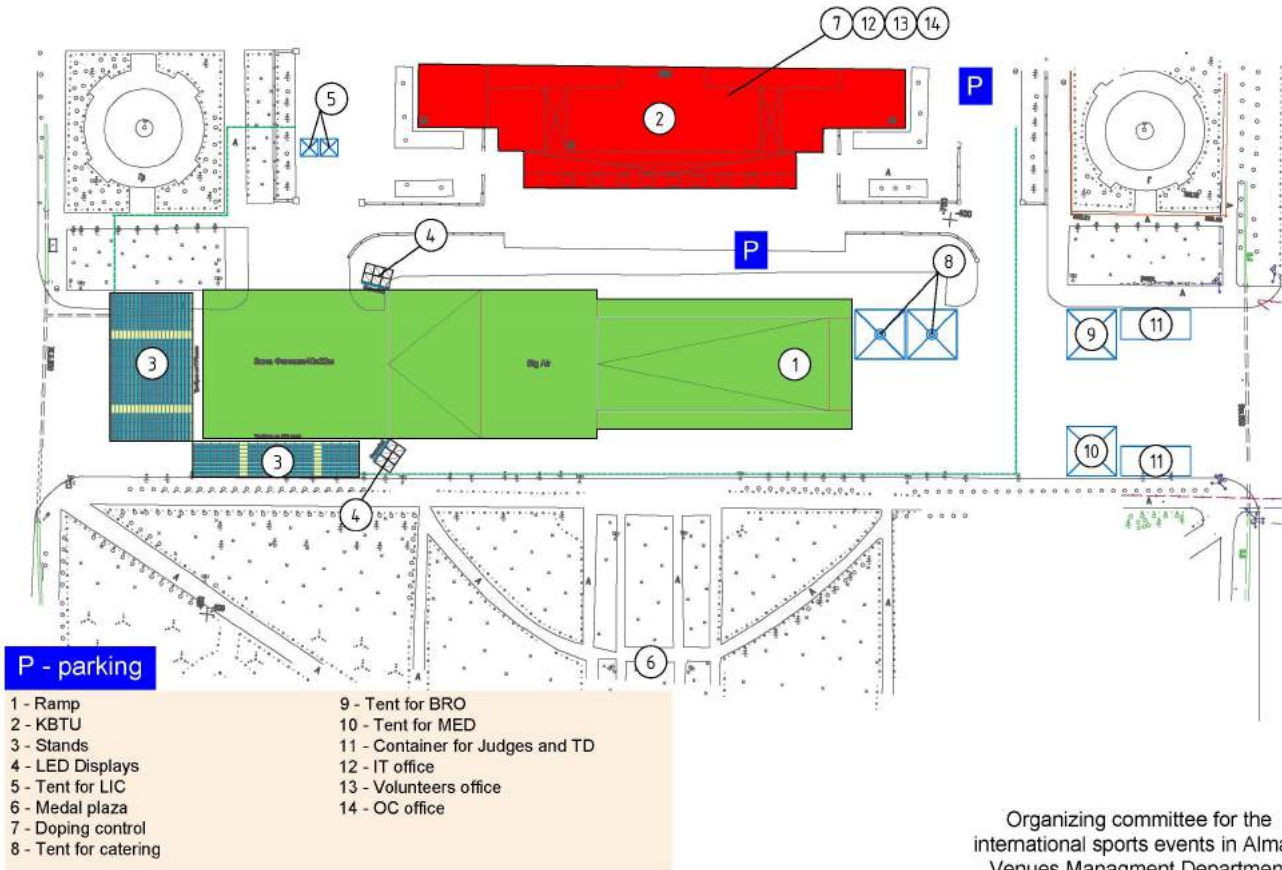

Organizing committee for the
 international sports events in Almaty
 Venues Management Department

VENUE 2: «SHYMBULAK» SKI RESORT

- Distance from AV to the area is 35.4 km

Location

«Shymbulak» Ski Resort is located in the upper part of the Medeu Valley in the Zailiisky Alatau mountain range at the elevation of 2,200 metres (7,200 ft.) above sea level. The resort area is about 25 kilometres (16 mi.) south of Almaty city.

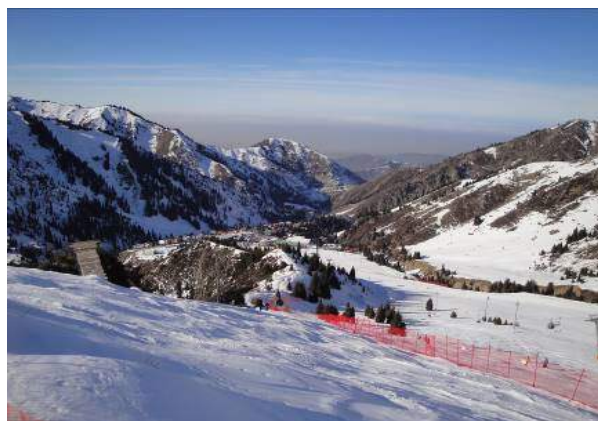

Weather Data

	Average max. temp.	Average min. temp.	Average snow depth
January	7,3 °C	-17,5 °C	51,5 cm
February	7,6 °C	-17,7°C	73,2 cm

All information in regard to the weather conditions, weather forecast, snow conditions and climate can be checked and verified directly on Kazhydromet web site.

www.kazhydromet.kz/en/



GENERAL LAYOUT

Freestyle Slopes

- 1 - Slopes
 - 2 - Athletes Compound
 - 3 - ITO / NTO
 - 4 - Media
 - 5 - TV / Broadcast compound
 - 6 - Mixed zone
 - 7 - VIP / FISU Family
 - 8 - Access
 - 9 - Chair Lift
- P** - Technical staff parking
- MO / DM 398,38 m
- SX 1 338,93 m

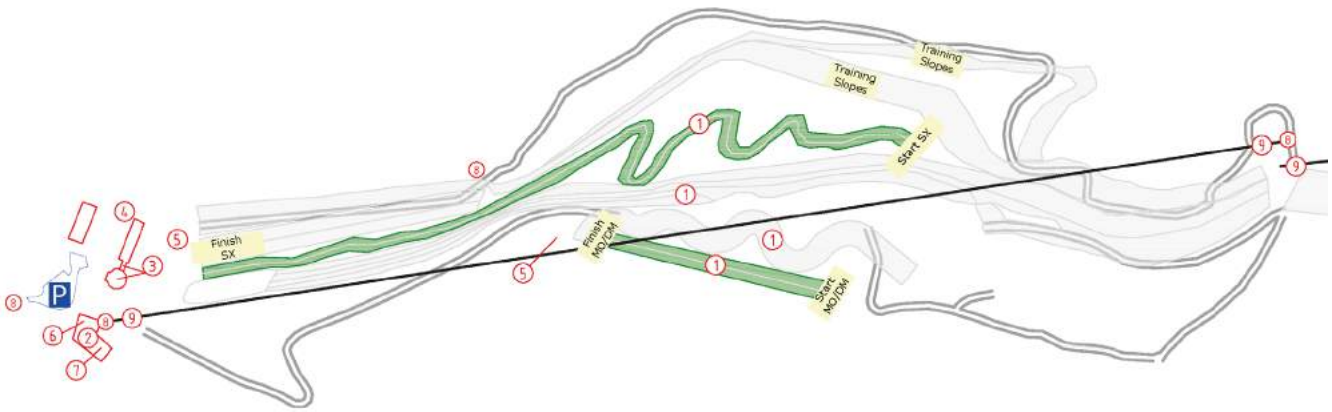

**"Shymbulak" Ski Resort
WUAOC 2017**

«SHYMBULAK» SKI RESORT SLOPES

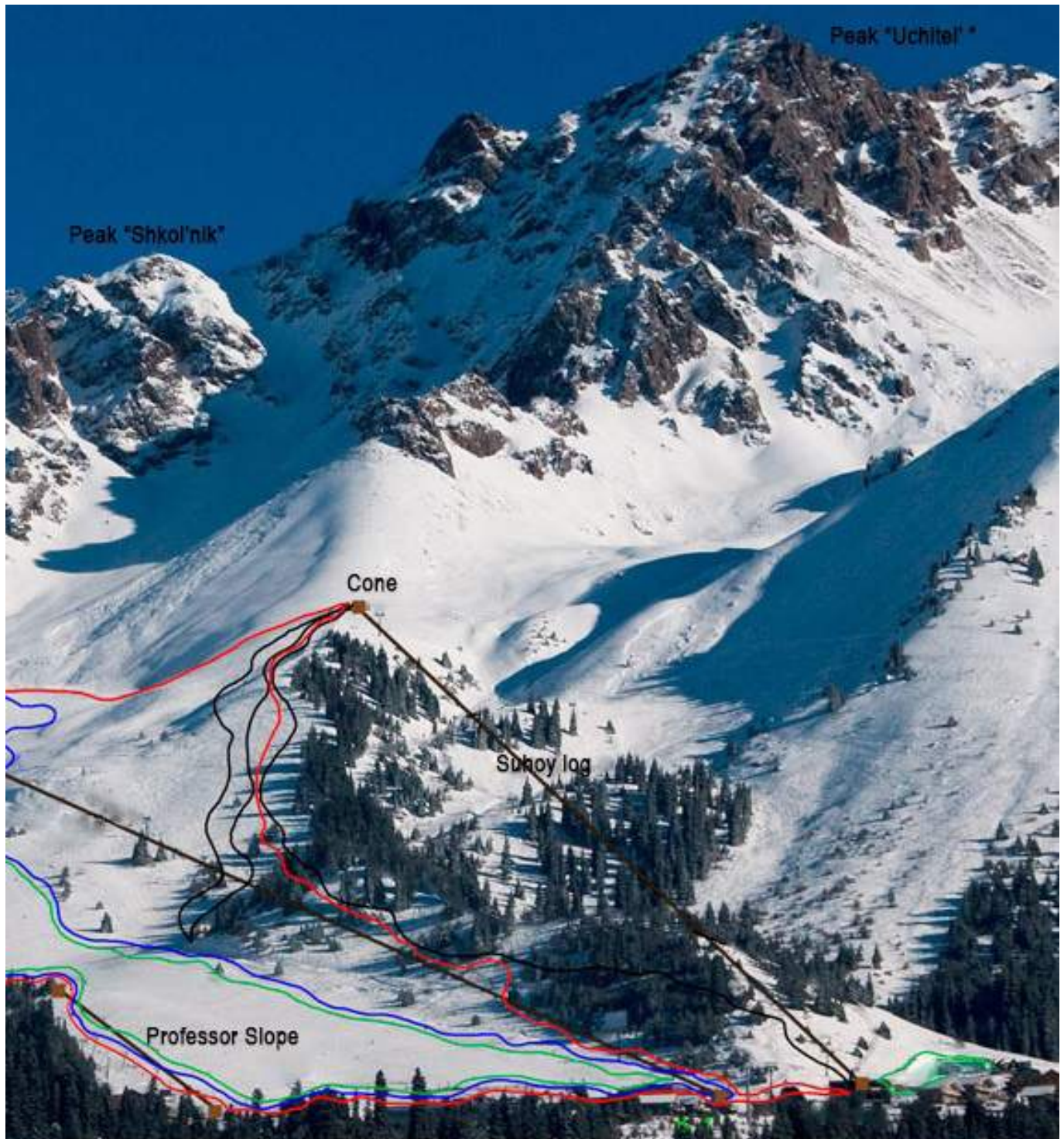

— High Complexity Trails

— Challenging Trails

— Medium Difficulty Trails

— Light Trails

— Cableways

2.7 ICE HOCKEY MEN

VENUE: ICE HOCKEY ARENA

Total Events 1 medal event
 Men's Hockey Tournament
 12 teams (3 groups of 4 teams)

Competition Dates

11 competition days



Date	Day	Event name	Venue
28.01.2017	SAT	B5 - B11 (1) C4 - C10 (2) A6 - A12 (3)	Ice Hockey Arena
30.01.2017	MON	B8 - B2 (4) C9 - C3 (5) A7 - A1 (6)	
31.01.2017	TUE	C4 - C9 (7) B5 - B8 (8) A6 - A7 (9)	
01.02.2017	WED	C3 - C10 (10) B2 - B11 (11) A1 - A12 (12)	
02.02.2017	THU	B11 - B8 (13) C10 - C9 (14) A12 - A7 (15)	
03.02.2017	FRI	B2 - B5 (16) C3 - C4 (17) A1 - A6 (18)	
04.02.2017	SAT	D9 - D12 (19) QF#1 (20) QF#2 (21)	
05.02.2017	SUN	D10 - D11 (22) QF#3 (23) QF#4 (24)	
06.02.2017	MON	L#19 - L#22 (25) W#19 - W#22 (26) LQF#1 - LQF#4 (27) LQF#2 - LQF#3 (28)	
07.02.2017	TUE	L#27 - L#28 (32) W#27 - W#28 (29) SF#1 (30) SF#2 (31)	
08.02.2017	WED	BRONZE (33) GOLD (34)	

Training

Training possibilities in the Ice Hockey Arena starts on the 25th of January 2017.
 Training times and dates will be presented in the Technical Handbook for Ice Hockey.

Technical Meetings

Date	Jan. 27	Jan. 30	Feb. 1	Feb. 3	Feb. 5	Feb. 7
Time	17:30 / 18:30	09:00	09:00	After last game	After last game	After last game
Event	TRIM / 1st Directorate	Directorate	Directorate	Directorate	Directorate	Directorate
Place	ICE HOCKEY ARENA					

Competition Venue ICE HOCKEY ARENA

- Distance from AV to the area is 18,5 km

Location

Ice Hockey Arena is located in Almaty city, Capital of Southern Kazakhstan. Almaty is the biggest city in Kazakhstan. Area – 324,8km².

Technical Information

The Ice Hockey Arena is fully enclosed. The Arena is intended for competitions and educational training process for ice hockey. In addition, it is also used for carrying out cultural and spectacular actions. There are two ice rinks. One of them is main arena for 3000 seats and the second one is training arena for 300 seats. Both of them are 60x30 m. The newly constructed arena is equipped with all necessary rooms and space for hosting up to 12 team tournaments.



Competition Officials

FISU Technical Delegate
FISU Technical Delegate
IIHF Technical Delegate

Reto BERTOLOTTI (SUI)
Jarmo JALARVO (FIN)
Igor NEMECEK (SVK)



GENERAL LAYOUT



- 1 - Ice Hockey Rink
- 2 - Athletes Compound
- 3 - ITO / NTO
- 4 - Media
- 5 - TV / Broadcast compound
- 6 - Mixed Zone
- 7 - VIP / FISU Family
- 8 - Access

- P1 - Spectators Parking
- P2 - VIP / FISU Family Parking
- P3 - Disabled people Parking
- P4 - Technical staff Parking
- P5 - Athletes drop off zone

General layout
 Ice Hockey Men Arena
 WUAOC 2017



2.8 ICE HOCKEY WOMEN

VENUE: «BALUAN SHOLAK» Ice Hockey Arena

Total Events 1 medal event
Women's Hockey Tournament
8 teams (2 groups of 4 teams)

Competition Dates
10 competition days



Date	Day	Event name	Venue
28.01.2017	SAT	A4 vs A5 (1) A1 vs A8 (2)	«Baluan Sholak» Ice Hockey Arena
29.01.2017	SUN	B3 vs B6 (3) B2 vs B7 (4)	
30.01.2017	MON	A4 vs A8 (5) A5 vs A1 (6)	
31.01.2017	TUE	B3 vs B7 (7) B6 vs B2 (8)	
01.02.2017	WED	A8 vs A5 (9) A1 vs A4 (10)	
02.02.2017	THU	B7 vs B6 (11) B2 vs B3 (12)	
04.02.2017	SAT	REL - 3A vs 4B (13) REL - 4A vs 3B (14)	
05.02.2017	SUN	SF#1 (15) SF#2 (16)	
06.02.2017	MON	Pos 7-8 (17) Pos 5-6 (18)	
07.02.2017	TUE	BRONZE (19) GOLD (20)	

Training

Training possibilities in the «Baluan Sholak» Ice Hockey Arena starts on the 25th of January 2017.

Training times and dates will be presented in the Technical Handbook for Ice Hockey.

Technical Meetings

Date	Jan. 27	Jan. 30	Feb. 3	Feb. 5
Time	17:30 / 18:30	08:00	08:00	After last game
Event	TRIM / 1st Directorate	Directorate	Directorate	Directorate
Place	«Baluan Sholak» Ice Hockey Arena			

COMPETITION VENUE «BALUAN SHOLAK» ICE HOCKEY ARENA

- Distance from AV to the area is 12, 7 km

Location

Almaty, Abay Avenue, 44

Description of the Sport Palace

«Baluan Sholak» Sport Palace includes 2 arenas: «Baluan Sholak» Short Track Arena and «Baluan Sholak» Ice Hockey Arena.

At the time of construction in 1967, the palace was comprised of an ice sheet, refrigeration plant room for making synthetic ice, medical room and curriculum office. In 2010, the palace was renovated in accordance with international standards to hold the 7th Winter Asian Games.

At the present time the palace holds competitions of continental and world level Olympic sports. In November 2015 the palace held The Pacific–Asia Curling Championships that served as qualifying competitions for the World Cup 2016.

Winter Universiade 2017:

Ice Hockey (women's) will be held in «Baluan Sholak» Ice Hockey Arena; Short Track will be held in «Baluan Sholak» Short Track Arena.

Spectator Information

Capacity: 3725 seats

Technical Information

The ice rink is 60 metres x 30 metres

There are 6 team-changing rooms in the Ice Hockey Arena. Also, a additional 2 team changing rooms are located in the Short Track Arena.

Competition Officials

FISU Technical Delegate

FISU Technical Delegate

IIHF Technical Delegate

Reto BERTOLOTI (SUI)

Jarmo JALARVO (FIN)

Beate GRUPP (GER)



GENERAL LAYOUT

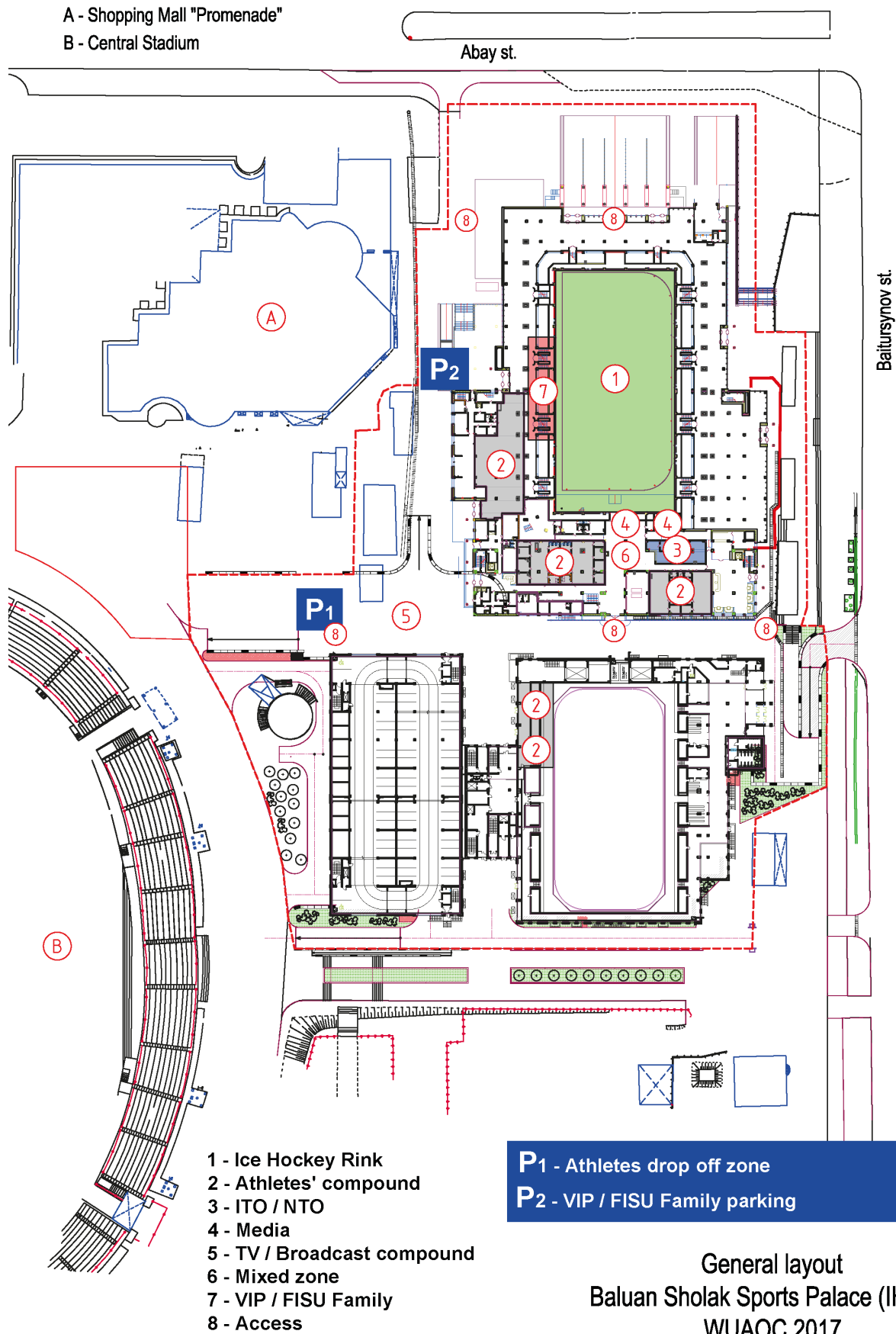

2.9 NORDIC COMBINED

VENUE: «SUNKAR» Nordic Combined Stadium

Total Events 3 medal events

Men

Individual Gundersen (K 95 + 10 km)

Individual Mass Start (10 km + K 95)

Team Gundersen (K 95 + 3 x 5 km)

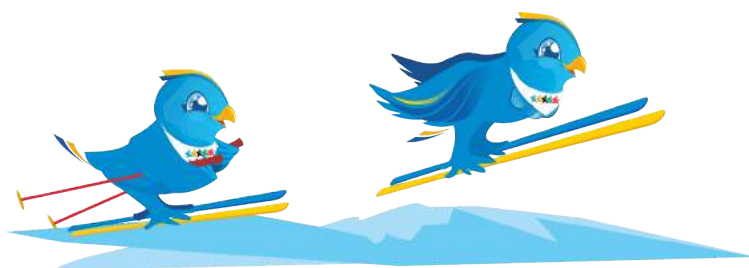

Competition Dates

3 competition days

Date	Day	Event name	Venue
31.01.2017	TUE	Ind. Gundersen - Ski Jumping K 95 Ind. Gundersen - CC-Skiing 10km	«Sunkar» Ski Jumping Complex «Sunkar» Nordic Combined Stadium
03.02.2017	FRI	Mass Start - CC-Skiing 10km Mass Start - Ski Jumping K 95	«Sunkar» Nordic Combined Stadium «Sunkar» Nordic Combined Stadium
05.02.2017	SUN	Team Gundersen - Ski Jumping K 95 Team Gundersen - CC-Skiing 3x5km	«Sunkar» Ski Jumping Complex «Sunkar» Nordic Combined Stadium
06.02.2017	MON	Reserve Day	«Sunkar» Nordic Combined Stadium

Training

Cross-Country Skiing training possibilities in the «Sunkar» Nordic Combined stadium starts on the 25th of January 2017.

Ski Jumping official trainings start as per competition schedule.

Training times and dates will be presented in the Technical Handbook for Nordic Combined.

Technical Meetings

Date	Jan. 29	Feb. 2	Feb. 4
Time	12:00	16:00	16:00
Event	TCM	TCM	TCM
Place	«Sunkar» Nordic Combined Stadium		

COMPETITION VENUE

«SUNKAR» NORDIC COMBINED STADIUM

- Distance from AV to the area is 16.1 km

Location

The venue is located in Almaty city (altitude 1.000 metres), west from the river Esentai, above Al-Farabi Avenue.

Description of the Facilities

The facilities include two competition-jumping hills (K-125 and K-95), plus three training-jumping hills (K-20, K-40, K-60). The complex also includes facilities for athletes, the VIP, the media, sponsors, and the public.

During the WU, a permanent building will accommodate several functions with all the necessary facilities: offices and meeting rooms, administrative and safety personnel offices, lounges, press offices.

Technical Information

Jumping Hills

K 95

Start Altitude

1040 m

Finish Altitude

900 m

Spectator Information

Expected number of spectators: 5500

Competition Officials

FISU Technical Delegate

FIS Technical Delegate

FIS Technical Delegate Assist.

Karl LUSTENBERGER (SUI)

Jyri PELKONEN (FIN)

Sergey ZHUKOV (RUS)

Weather Data

	Average max. temp.	Average min. temp.	Average snow depth
January	10,2 °C	-17,7 °C	16,3 cm
February	9,8 °C	-15,4 °C	20,2 cm

The wind speeds in Almaty (averages 0-2m/s) have particular wind condition during the day and there have been many studies made to monitor all test events in order to find the best time for the competitions.

All information in regard to the weather conditions, weather forecast, snow conditions and climate can be checked and verified directly on Kazhydromet web site.

www.kazhydromet.kz/en/

GENERAL LAYOUT



General Layout
 Sunkar Nordic Combined
 Stadium (NC)
 WUAOC 2017

2.10 SNOWBOARD

VENUE 1: «SHYMBULAK» Ski Resort

VENUE 2: City Event: Big Air

Total Events 12 medal events

Men

Parallel Slalom
 Parallel Giant
 Slalom
 Snowboard Cross
 Slope Style
 Big Air

Women

Parallel Slalom
 Parallel Giant
 Slalom
 Snowboard Cross
 Slope Style
 Big Air



Competition Dates

7 competition days

Date	Day	Event name	Venue
30.01.2017	MON	Qualifications - Parallel Giant Slalom Finals - Parallel Giant Slalom	«Shymbulak» Ski Resort
31.01.2017	TUE	Qualifications - Parallel Slalom Finals - Parallel Slalom	
01.02.2017	WED	Qualifications - Snowboard Cross	
02.02.2017	THU	Finals - Snowboard Cross	
03.02.2017	FRI	Reserve Day	
05.02.2017	SUN	Qualifications - Snowboard Slopestyle Finals - Snowboard Slopestyle	
07.02.2017	TUE	Qualifications - Big Air Finals - Big Air	City Events
08.02.2017	WED	Reserve Day	«Shymbulak» Ski Resort

Training

Trainings possibilities in «Shymbulak» Ski Resort on the upper slopes only, starts on the 25th of January 2017.

Official Training of competition slopes starts as per competition schedule.

Training times and dates will be presented in the Technical Handbook for Snowboard.

Technical Meetings

Date	Jan. 28	Jan. 29	Jan. 30	Jan. 31	Feb. 1	Feb. 4	Feb. 6
Time	17:00 18:00	13:30	18:00	18:00	18:00	18:00	18:00
Event	TCM	TCM	TCM	TCM	TCM	TCM	TCM
Place	AV/ «Shymbulak» Ski Resort						

COMPETITION VENUE VENUE 1: «SHYMBULAK» SKI RESORT

- Distance from AV to the area is 35.4 km

Location

«Shymbulak» Ski Resort is located in the upper part of the Medeu Valley in the Zailiisky Alatau mountain range, at an elevation of 2,200 metres (7,200 ft.) above sea level. The resort area is about 25 kilometres south of Almaty city by the Medeu road.

Weather Data

	Average max. temp.	Average min. temp.	Average snow depth
January	7,3 °C	-17,5 °C	51,5 cm
February	7,6 °C	-17,7 °C	73,2 cm

All information in regard to the weather conditions, weather forecast, snow conditions and climate can be checked and verified directly on Kazhydromet web site.

www.kazhydromet.kz/en/

«SHYMBULAK» SKI RESORT SLOPES

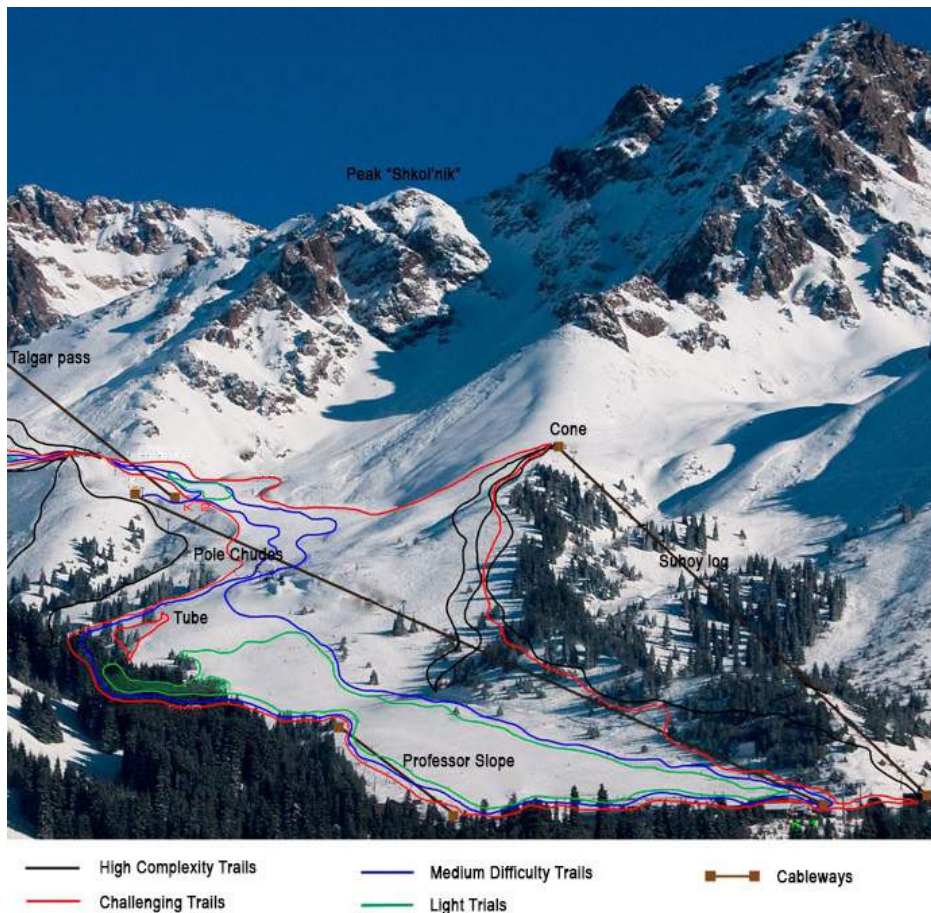

GENERAL LAYOUT

Snowboard Slopes

- 1 - Slopes**
- 2 - Athletes Compound** - SS 509,77 m
- 3 - ITO / NTO**
- 4 - Media**
- 5 - TV / Broadcast compound** - SBX 1 338,93 m
- 6 - Mixed zone** - PGS/PSL 382,56 m
- 7 - VIP / FISU Family**
- 8 - Access**
- 9 - Chair Lift**

P - Technical staff parking

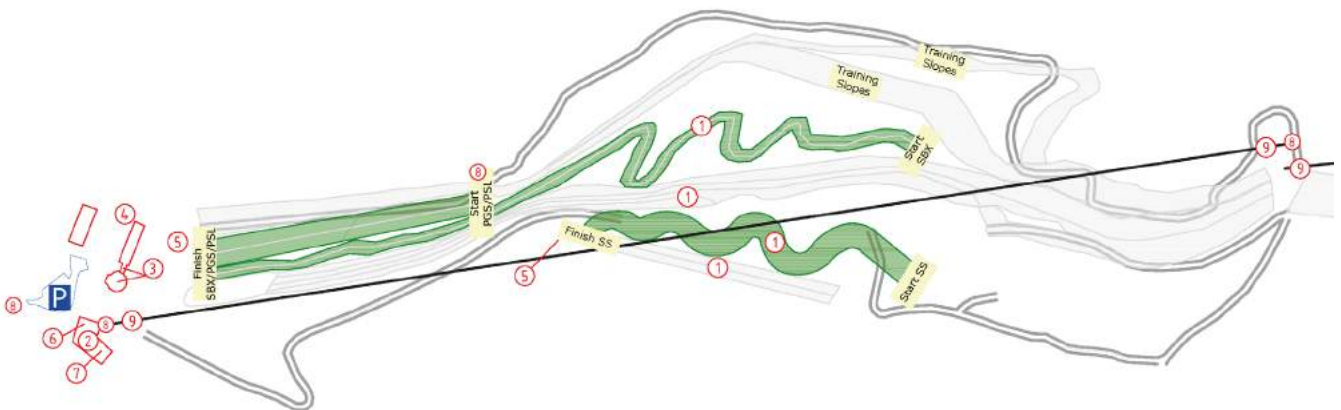

"Shymbulak" Ski Resort WUAOC 2017

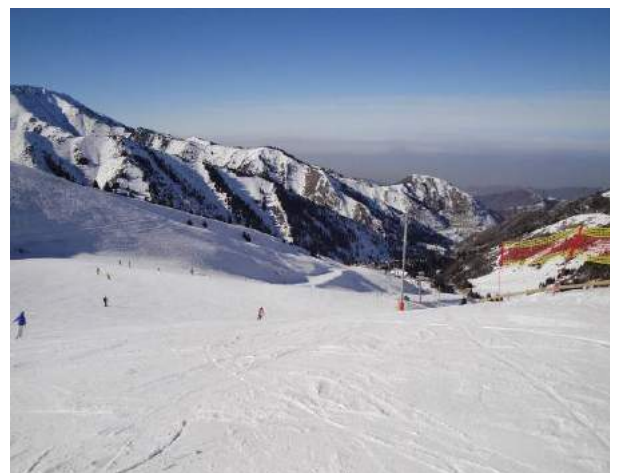

COMPETITION VENUE VENUE 2: CITY EVENT – BIG AIR

- Distance from AV to the area is 12 km

Venue Technical Information

Total area is 10000m²

Location

Big Air will be located in the city centre of Almaty.

Competition Officials

FISU Technical Delegate

FIS Technical Delegate

FIS Technical Delegate

Ola SUNDEKVIST (SWE)

Denis ZEIN(RUS)

Olha ZINKIV (UKR)



GENERAL LAYOUT

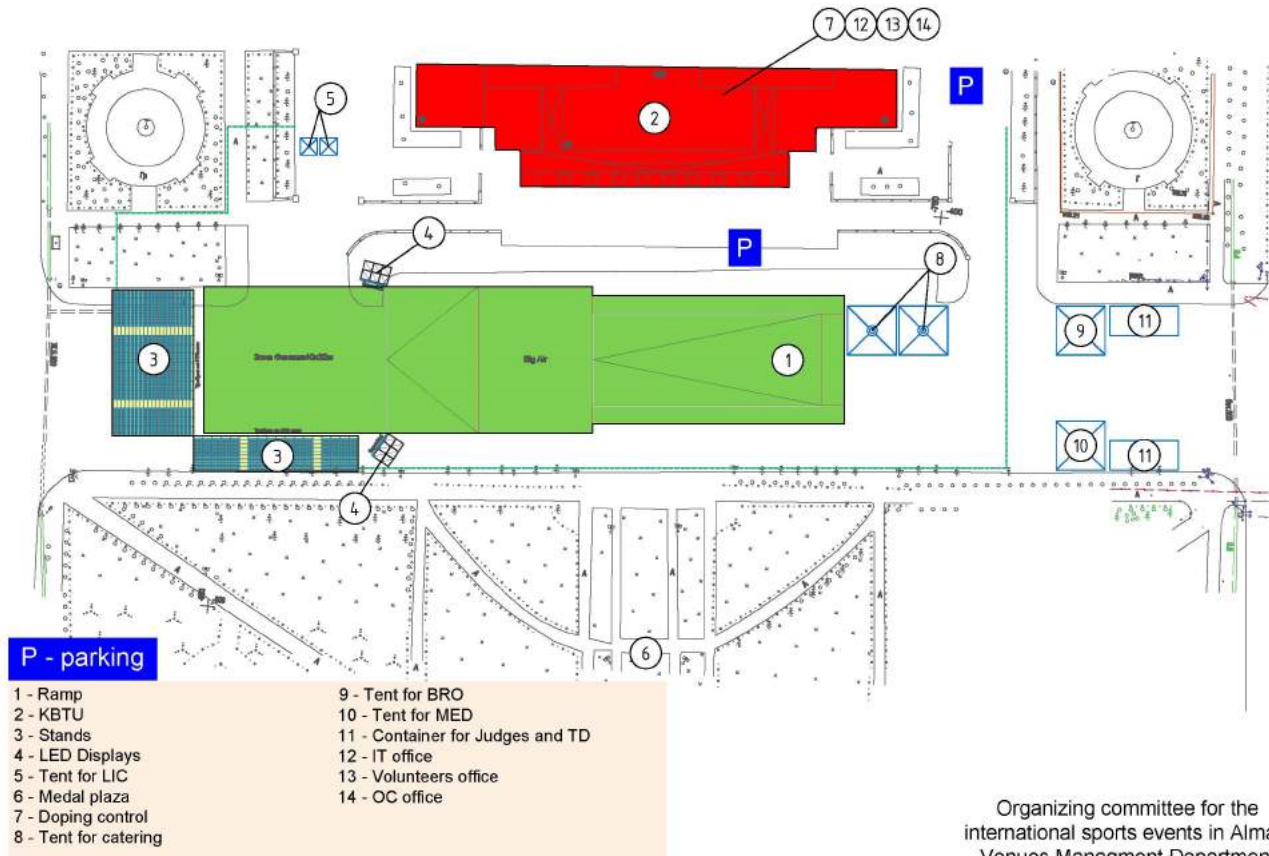

Organizing committee for the
 international sports events in Almaty
 Venues Management Department

2.11 SKI JUMPING

VENUE: «SUNKAR» Ski Jumping Complex

Total Events 5 medal events
Men
 K 95 Individual
 K 95 Team
 K 95 Mixed Relay
Women
 K 95 Individual
 K 95 Team

Competition Dates
 3 competition days



Date	Day	Event name	Venue
01.02.2017	WED	K 95 Individual W K 95 Individual M	«Sunkar» Ski Jumping Complex
04.02.2017	SAT	K 95 Mixed Relay	
05.02.2017	SUN	K 95 Team W K 95 Team M	
06.02.2017	MON	Reserve Day	

Training

Official Trainings in the «Sunkar» Ski Jumping Complex will start on the 30th of January 2017 as per competition schedule.

Training times and dates will be presented in the Technical Handbook for Ski Jumping.

Technical Meetings

Date	Jan. 29	Jan. 31	Feb. 2	Feb. 4
Time	15:00/15:30	15:00/15:30	20:00/20:30	20:00/20:30
Event	TCM W/TCM M	TCM W/TCM M	TCM W/TCM M	TCM W/TCM M
Place	«Sunkar» Ski Jumping Complex			



COMPETITION VENUE «SUNKAR» SKI JUMPING COMPLEX

- Distance from AV to the area is 16,1 km

Location

The venue is located in Almaty city (altitude 1.000 metres), west from the river Esentai, above Al-Farabi Avenue.

Description of the Facilities

The facility includes two competition-jumping hills (K-125 and K-95), plus three training jumping hills (K-20, K-40, K-60). In addition, the Ski Jumping Complex also includes a facility for athletes, VIP, media, sponsors, and the public. The lighting system allows organising night event for TV transmissions. During the WU, a permanent building will accommodate: offices and meeting rooms, administrative and safety personnel offices, refreshments, press offices and photo-labs.

Technical Information

Jumping Hills

HS 106

Start Altitude

1040 m

Finish Altitude

900 m

Spectator Information

Expected number of spectators: 5500

Competition Officials

FISU Technical Delegate

Paul GANZENHUBER (AUT)

FIS Technical Delegate

Jan JELENSKY (SVK)

FIS Technical Delegate Assist.

Franck SALVI (FRA)

Weather Data

	Average max. temp.	Average min. temp.	Average snow depth
January	10,2 °C	-17,7 °C	16,3 cm
February	9,8 °C	-15,4 °C	20,2 cm

The wind speeds in Almaty (averages 0-2 m/s) have particular wind condition during the day and there have been made many studies and monitor all test events in order to find the best time for the competitions.

All information in regard to the weather conditions, weather forecast, snow conditions and climate can be checked and controlled verified directly on Kazhydromet web site.

www.kazhydromet.kz/en/

GENERAL LAYOUT



2.12 SHORT TRACK SPEED SKATING

VENUE: «BALUAN SHOLAK» Short Track Arena

Total Events 8 medal events

Men:

500 m

1000 m

1500 m

5000 m Relay

Women:

500 m

1000 m

1500 m

3000 m Relay



Competition Dates

3 competition days

Date	Day	Event name	Venue
05.02.2017	SUN	1500m W/M Heats 3000m Relay W Heats 5000m Relay M	«Baulan Sholak» Short Track Speed Skating Arena
06.02.2017	MON	500m W/M SF 3000m Relay W SF 5000m Relay M	
07.02.2017	TUE	1000m W/M F 3000m Relay W F 5000m Relay M	

Training

Training possibilities in the «Baulan Sholak» Short Track Speed Skating Arena starts on the 2nd of February 2017.

Training times and dates will be presented in the Technical Handbook for Short Track Speed Skating.

Technical Meetings

Date	Feb. 4
Time	20:00
Event	TCM
Place	«Baluan Sholak» Short Track Speed Skating Arena



COMPETITION VENUE «BALUAN SHOLAK» ICE ARENA

- Distance from AV to the area is 12, 7 km

Location

Almaty, Abay Avenue, 44

Description of the Sports Palace

«Baluan Sholak» Sport Palace includes 2 arenas: «Baluan Sholak» Short Track Speed Skating Arena and «Baluan Sholak» Ice Hockey Arena.

At the time of construction in 1967, the palace was comprised of an ice sheet, refrigeration plant room for making synthetic ice, medical room and curriculum office. In 2010, the palace was renovated, in accordance with international standards, for holding the 7th Asian Games.

At the present time the palace holds competitions for continental and world level Olympic sports. In November 2015 the palace held The Pacific-Asia Curling Championships that served as qualifying competitions for the World Cup in 2016.

Winter Universiade 2017:

Ice Hockey (women's) will be held in «Baluan Sholak» Ice Hockey Arena; Short Track will be held in «Baluan Sholak» Short Track Speed Skating Arena.

Spectator Information

Capacity: 1 133 seats

Technical Information

The ice rink is 60 metres x 30 metres

Competition Officials

FISU TD
ISU TD

Nam-Hwan PARK (KOR)
György MARTOS (HUN)



GENERAL LAYOUT

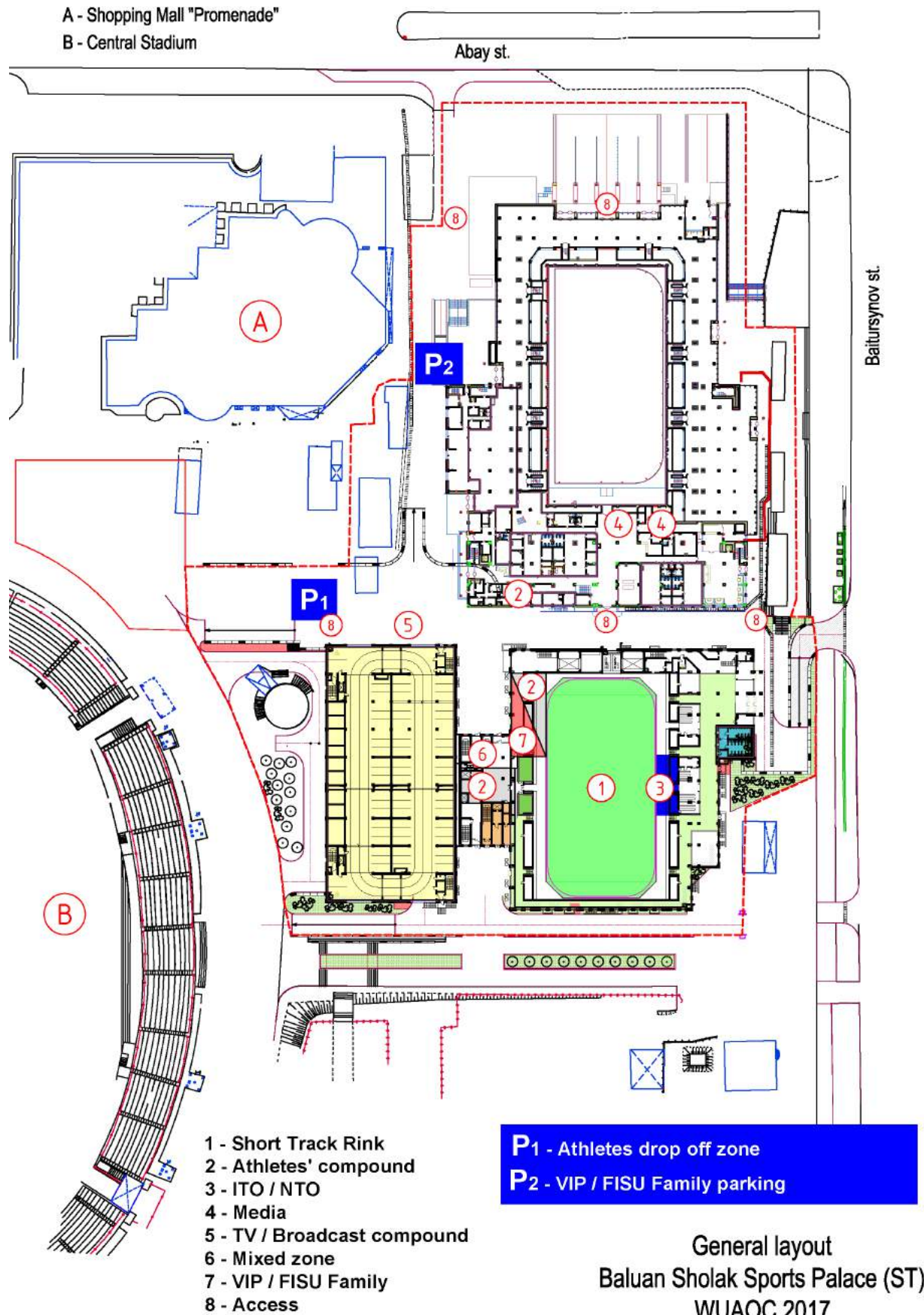

2.13 SPEED SKATING

VENUE: «MEDEU» High - Mountain Ice Rink

Total Events	14 medal events
Men:	Ladies:
500 m	500 m
1000 m	1000 m
1500 m	1500 m
5000 m	3000 m
10000 m	5000 m
Mass Start	Mass Start
Team Pursuit	Team Pursuit



Competition Dates

7 competition days

Date	Day	Event name	Venue
31.01.2017	TUE	1500m W 5000m M	«Medeu» High-Mountain Ice Rink
01.02.2017	WED	3000m W 500m M	
02.02.2017	THU	500m W 1500m M	
03.02.2017	FRI	5000m W 1000m M	
04.02.2017	SAT	1000m W 10000m M	
05.02.2017	SUN	Team Pursuit W Team Pursuit M	
06.02.2017	MON	Mass Start W Mass Start M	

Training

Training possibilities in «Medeu» High-Mountain Ice Rink will start on the 29th of January 2017.

Training times and dates will be presented in the Technical Handbook for Speed Skating.

Technical Meetings

Date	Jan. 30	Jan. 31	Feb. 1	Feb. 2	Feb. 3	Feb. 4	Feb. 5
Time	16:00	14:30	14:30	14:30	14:30	17:30	14:30
Event	TCM	TCM	TCM	TCM	TCM	TCM	TCM
Place	«Medeu» High - Mountain Ice Rink						

COMPETITION VENUE «MEDEU» HIGH - MOUNTAIN ICE RINK

- Distance from AV to the area is 30.6 km

Location

The «Medeu» is an outdoor ice rink. It is located in a mountain valley (Medeu Valley, or the valley of Malaya Alma-Atinka River) on the south-eastern outskirts of Almaty, Kazakhstan. Medeu sits 1,691 meters above sea level, making it the highest ice rink in the world. It has 10.5 thousand square meters of ice and utilizes a sophisticated freezing and watering system to ensure the quality of the ice. Construction of the stadium began in the fall of 1949, and the first competition took place at the stadium on February 4, 1951. Medeu switched to its current system of artificial ice in 1972. Medeu is one of the most favourite places of rest of local citizens of Almaty.

Description of the facility

Medeu is an artificially frozen outdoor ice rink. It has a standard speed skating track of 400 meters to the lap,. The radius of the inner and outer competition lanes are 25,5 meters, respectively. The width of each lane of the competition track is 4 meters and there is an inside training lane with a width of 5 meters.

Venue Technical Information

The «Medeu» High-Mountain Skating rink is 10500m², radius - 25,5 meters.



Competition Officials

FISU Technical Delegate
ISU Technical Delegate

Sergio ANESI (ITA)
Roland MAILLARD (SUI)

Spectator Information

Spectator seating: 8500

Weather Data

	Average max. temp.	Average min. temp.	Average snow depth
January	12,7 °C	-14,5 °C	34,2 cm
February	12,2 °C	-16,5 °C	46 cm

All information in regard to the weather conditions, weather forecast, snow conditions and climate can be checked and verified directly on Kazhydromet web site.

www.kazhydromet.kz/en/



GENERAL LAYOUT

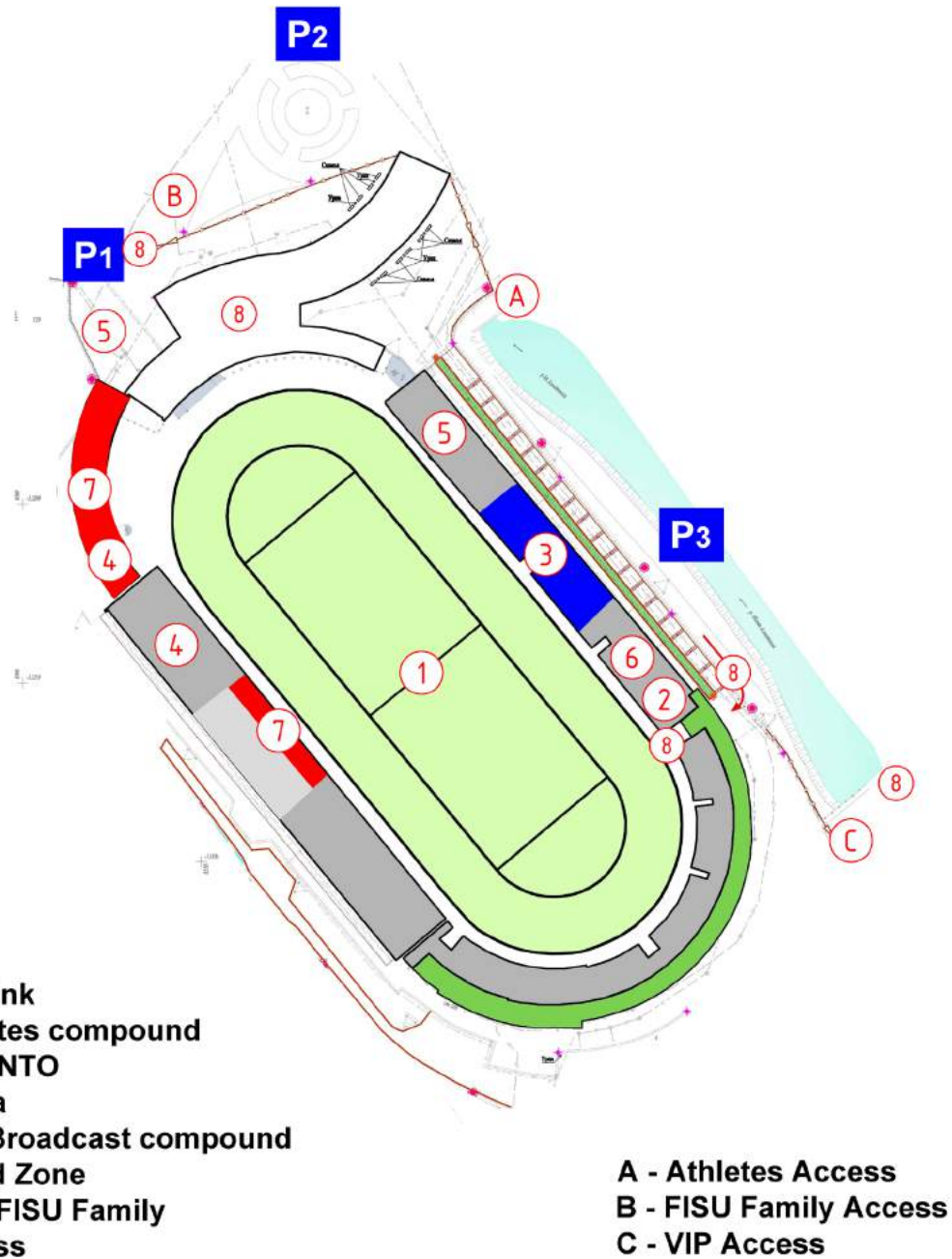

- 1 - Ice Rink
- 2 - Athletes compound
- 3 - ITO / NTO
- 4 - Media
- 5 - TV / Broadcast compound
- 6 - Mixed Zone
- 7 - VIP / FISU Family
- 8 - Access

- A - Athletes Access
- B - FISU Family Access
- C - VIP Access

P1 - Technical Staff / VIP / FISU Family Parking
P2 - Spectators Parking
P3 - Athletes Parking

General Layout
"Medeu" High-Mountain Ice Rink (SS)
WUAOC 2017



SPORT SUMMARY AND ATHLETES' VILLAGE OVERVIEW

28th WINTER UNIVERSIADE ALMATY 2017
WWW.ALMATY2017.COM

