



# VIRGINIA

## 2014 CAVALIER VOLLEYBALL FACT BOOK

### TABLE OF CONTENTS

2014 Quick Facts .....	1
Coaching Staff.....	2-3
2014 Schedule .....	3
2014 Cavaliers .....	4-11
2013 Season in Review.....	12
Individual Records .....	13-15
Team Match Records by Set .....	16
Individual Match Records by Set .....	17
Miscellaneous Records .....	18
Honors/Awards.....	19-20
All-Time Results.....	21-25
All-Time Opponents .....	26-32
All-Time Letterwinners .....	33

### QUICK FACTS

Location.....	Charlottesville, Va. 22904
Founded .....	1819 by Thomas Jefferson
Enrollment.....	23,464 (16,087 undergraduate)
President .....	Teresa A. Sullivan
Athletics Director.....	Craig Littlepage
Home Court.....	Memorial Gymnasium (836)
Athletics Web Site .....	www.virginiaspports.com
2013 Overall/ACC Record (Finish).....	18-14/11-9 (T-5th)
Starters Returning/Lost (including libero) .....	6/lib
Letterwinners Returning/Lost/Incoming.....	12/2/2
NCAA Appearances.....	2 (1998, 1999)
Head Coach .....	Dennis Hohenshelt
Record At Virginia (Season).....	27-36 (third)
Alma Mater .....	Juniata, '93
Hohenshelt' Office Phone .....	(434) 982-5712
Hohenshelt' E-Mail.....	hohenshelt@virginia.edu
Assistant Coach .....	Aaron Smith
Smith's Office Phone .....	(434) 982-5307
Smith's E-Mail.....	asmith@virginia.edu
Assistant Coach .....	Stephanie Ross
Mussie's Office Phone .....	(434) 982-5125
Mussie's E-Mail.....	sross@virginia.com
Operations Assistant .....	Chris Birch
Birch's E-Mail.....	cbirch@virginia.edu

### MEDIA RELATIONS

Main Office Phone Number .....	(434) 982-5500
Office Fax.....	(434) 982-5525
Director .....	Jim Daves
Assistant Director, VB Contact....	Tom Fenstermaker
Office Phone.....	(434) 982-5977
Cell Phone .....	(434) 996-0044
E-Mail Address .....	fenstermaker@virginia.edu
Media Relations Mailing Address..	P.O. Box 400853 Charlottesville, VA 22904-4853
Overnight Package Delivery .....	295 Massie Road Charlottesville, VA 22904

### ABOUT THE FACT BOOK

Virginia will not produce a printed volleyball media guide for the 2014 season. Please use this file for historical reference on Cavalier volleyball.

An updated PDF version of this file will be posted on the volleyball page at VirginiaSports.com prior to the start of the 2014 season.

Information that previously appeared in the printed volleyball media guide will also be available on the volleyball page at VirginiaSports.com in HTML format. Please bookmark that page in your browser for quick reference.

## 2014 CAVALIER ROSTER

NO.	NAME	POS.	HT.	YR.	HOMETOWN (HIGH SCHOOL/PREVIOUS SCHOOL)
1	Alex Thorson	OH	6-2	R-Fr.	Spring, Texas (College Park)
2	Haley Kole	OH	6-1	So.	Tallahassee, Fla. (MacLay)
3	Sydney Shelton	DS	5-6	Sr.	Stockton, Calif. (Saint Mary's)
4	Haley Lind	DS	5-8	Fr.	Stevenson Ranch, Calif. (West Ranch)
5	Karlie Suber	DS	5-10	So.	Mechanicsville, Va. (Atlee)
6	Abbey Welborn	DS	5-4	Sr.	Pasadena, Calif. (Maranatha)
8	Tori Janowski	OH	5-9	Sr.	Sterling, Va. (Flint Hill School)
9	Jasmine Burton	OH	6-0	So.	West Hills, Calif. (Louisville HS)
10	Morgan Blair	MH	6-1	Sr.	Long Valley, N.J. (West Morris Central)
11	Kayla Sears	OH	6-2	Jr.	Moorpark, Calif. (Moorpark)
12	Natalie Bausback	MH	6-1	Jr.	Carlsbad, Calif. (La Costa Canyon)
14	Manon Fuller	DS	5-10	Jr.	Manhattan Beach, Calif. (Marymount)
17	Lexi Riccolo	DS	5-7	So.	Wheaton, Ill. (St. Francis)
18	Haley Fauntleroy	MH	6-3	Fr.	Winnetka, Ill. (New Trier)
21	Lauren Fuller	S	5-10	Jr.	Manhattan Beach, Calif. (Arizona)
25	Meghan McDowell	S	6-2	R-Fr.	Clarendon Hills, Ill. (Hinsdale Central)

**Head Coach:** Dennis Hohenshelt (Juniata, '93), third season

**Assistant Coach:** Stephanie Ross (Pittsburgh, '09), first season

**Assistant Coach:** Aaron Smith (Penn State, '07), third season

# DENNIS HOHENSHELT

## 3RD SEASON • HEAD COACH



Dennis Hohenshelt completed his second season as Virginia's head volleyball coach in 2013.

In his second season at UVa, the Cavaliers double their win tally from the previous season and finished with an 18-14 record and an 11-9 record in ACC play, tied for fifth. The Cavaliers' 18 overall and 11 conference wins are the most since 2007, when the team finished 18-13 (13-9 ACC). Virginia picked up eight more conference wins than in Hohenshelt's first season (9-22

overall, 3-17 in ACC play).

Under Hohenshelt's tutelage, right-side hitter Jasmine Burton earned ACC Freshman of the Year honors, while four Cavaliers were named to All-ACC squads. Setter Lauren Fuller was picked to the second team, while Burton and outside hitter Tori Janowski were recognized on the third team. Burton and fellow first-year Haley Kole were selected to the ACC All-Freshman squad.

Prior to UVa, Hohenshelt was an assistant coach with Penn State's women's team for six seasons after spending 10 campaigns with the Nittany Lion men's team.

With the women's program at Penn State, which won four consecutive NCAA titles from 2007-10, Hohenshelt was involved in match preparation, player development and recruiting. He helped guide Arielle Wilson to set the NCAA Division I record for career hitting percentage at .468 and earn 2007 Big Ten Freshman of the Year and University Park NCAA Regional Championship Most Outstanding Player honors.

Hohenshelt helped guide the Penn State men's team to the 2006 national championship match for the first time in 11 years and helped recruit the core of the 2008 team that won the NCAA crown.

During Hohenshelt's tenure, the women's program compiled a record of 199-18 (.917), while the men's team went 237-82 (.743) with Hohenshelt on staff.

Hohenshelt brings a wealth of experience with USA Volleyball, where he was an assistant with the 2004 USA Boy's Youth National Team that won the NORCECA Zone gold medal and helped lead the U.S. Junior National Team to a third-place finish at the NORCECA Championships in 2002. He assisted with the U.S. Boy's Youth National Team in the summer of 1997 and scouted for the U.S. Men's National Team at the 1997 World Cup.

A native of Harrisburg, Pa., Hohenshelt received his bachelor's degree in secondary education and social studies from Juniata College in 1993, where he led the Eagles to consecutive Eastern Intercollegiate Volleyball Association titles in 1992 and 1993 and earned Most Valuable Player honors his senior year.

Hohenshelt began his coaching career as an assistant coach at Huntingdon (Pa.) High School from 1993-95 and was an assistant at his alma mater from 1994-95. After being promoted to head coach in 1996, he led the Eagles to an 18-8 record and a second-place finish in the EIVA Division III Tournament.

He is married to the former Tara Rowlyk, and couple has a son, Jacob, who was born in July 2005, and a daughter, Reese, who was born in 2010.

## HOHENSHELT YEAR-BY-YEAR

Year	Overall Record	ACC Record
2012	9-22	3-17
2013	18-14	11-9
2 years	27-36	14-26

# AARON SMITH

## 3RD SEASON • ASSISTANT COACH



Aaron Smith joined the Virginia volleyball program in April 2012 and works primarily with the Cavalier middle blockers and right-side hitters. Smith was honored with the AVCA Thirty Under 30 award in 2013 as one of the country's up-and-coming coaching talents under the age of 30.

Smith, who played for head coach Dennis Hohenshelt on the Penn State men's team from 2004-06, was an assistant coach at Northwestern for three seasons from 2009-11. He also served as the Wildcats' video coordinator and worked with camps, clinics and recruiting.

The Wildcats reached the NCAA Tournament Round of 32 in 2010, only the second time in school history, and had their best start in 14 years in 2011, winning five straight matches to open the season.

Smith, a native of Richmond, Va., who played for the Richmond Volleyball Club, also served as the Director of Coaches of the Wildcat Juniors Volleyball Club and as a coach of the WJVC's 15 Elite team that earned 13th place at the 2011 AAU National Championships.

Prior to his stint at Northwestern, Smith served as an assistant at Wake Forest, where the Demon Deacons went 19-13 in 2008.

Smith played one year of professional volleyball in Tarragona, Spain, competing for Club Tarragona St. Pere y St. Pau in Spain's 1st Division. He started at outside hitter, helping lead the team to maintain its 1st Division status after posting a winning season in 2007-08.

At Penn State, Smith served as team captain in 2007. He currently ranks 14th all-time in Nittany Lion single-season history in both digs (499) and aces (58) while also registering 166 kills as a senior.

Smith, a former Virginia High School Player of the Year at Monacan, graduated with a bachelor's degree in landscape contracting management from Penn State in 2007. He married the former Natalie Mullikin in May of 2011.



# STEPHANIE ROSS

## 1ST SEASON • ASSISTANT COACH



Stephanie Ross joined the Cavalier program as an assistant coach in February 2014. Ross previously served as an assistant coach at Dayton and High Point.

Ross returned to her native Dayton, Ohio, for the 2013 season as the Flyers' assistant coach and recruiting coordinator. The previous two seasons, Ross was an assistant coach at High Point, where she landed recruits that played for the USA Women's Junior A2 National Team, as well as Prep Volleyball All-American and Senior Aces list honorees.

The 2009 graduate of Pittsburgh began her coaching career as a graduate assistant at Xavier in 2009 and 2010, while also coaching at the club level for Renaissance and Team Z.

At Pitt, Ross was a member of the Big East All-Academic squad and a four-year starter for the Panthers, seeing time at multiple positions, but mostly as an outside hitter. Ross graduated from the University of Pittsburgh with a degree in sociology.

# CHRIS BIRCH

## 3RD SEASON • OPERATIONS



Chris Birch joined the Virginia volleyball program as its director of operations in August 2012.

Birch's primary duties include scouting opponents and using Data Volley and Data Video for scout matches and UVA matches, as well as assisting with team travel logistics. He will also help run the V-Sabre Volleyball Camps.

Birch was the volunteer head manager of the Penn State men's volleyball program from 2006-09 and served as a volunteer assistant coach of the national runner-up Nittany Lions in 2010.

During the summers of 2008 and 2009, Birch worked as a technical coordinator and team manager of the USA Men's Volleyball Pan American Cup teams and the USA Boys' Youth National Team that competed in the 2008 FIVB World Championships.

Birch most recently was the head coach of the Brandywine Heights (Tipton, Pa.) boys' team in 2011 and was the assistant varsity coach at Exeter Township (Reading, Pa.) girls' team from 2010-12.

Birch is the co-founder of the US Elite Volleyball Camp and was the club director of the X-Factor Volleyball Club in Reading, Pa., from 2010-12.

Birch attended Penn State while working with the men's volleyball team.

# 2014 UVA SCHEDULE

Date	Opponent	Site	Time
<b>Marshall Thunder Invite</b>			
Aug. 29	vs. UIC	Huntington, W.Va.	7:30 p.m.
Aug. 30	vs. Eastern Michigan	Huntington, W.Va.	1:00 p.m.
	at Marshall	Huntington, W.Va.	7:30 p.m.
<b>Cavalier Classic</b>			
<b>Sept. 5</b>	<b>Alabama vs. Navy</b>	<b>Charlottesville, Va.</b>	<b>4:30 p.m.</b>
	<b>vs. LIU Brooklyn</b>	<b>Charlottesville, Va.</b>	<b>7:00 p.m.</b>
<b>Sept. 6</b>	<b>vs. Navy</b>	<b>Charlottesville, Va.</b>	<b>10:00 a.m.</b>
	<b>LIU vs. Alabama</b>	<b>Charlottesville, Va.</b>	<b>12:30 p.m.</b>
	<b>Navy vs. LIU Brooklyn</b>	<b>Charlottesville, Va.</b>	<b>4:30 p.m.</b>
	<b>vs. Alabama</b>	<b>Charlottesville, Va.</b>	<b>7:00 p.m.</b>
<b>Wildcat Challenge</b>			
Sept. 12	vs. Loyola	Evanston, Ill.	10:00 a.m.
	vs. Youngstown State	Evanston, Ill.	5:00 p.m.
Sept. 13	at Northwestern	Evanston, Ill.	7:00 p.m.
<b>VCU Tournament</b>			
Sept. 19	vs. Ball State	Richmond, Va.	5:00 p.m.
Sept. 20	vs. ETSU	Richmond, Va.	1:00 p.m.
	at VCU	Richmond, Va.	7:00 p.m.
Sept. 23	at Liberty	Lynchburg, Va.	7:00 p.m.
<b>Sept. 26</b>	<b>vs. Clemson *</b>	<b>Charlottesville, Va.</b>	<b>7:00 p.m.</b>
<b>Sept. 27</b>	<b>vs. Wake Forest *</b>	<b>Charlottesville, Va.</b>	<b>7:00 p.m.</b>
<b>Oct. 3</b>	<b>vs. Duke *</b>	<b>Charlottesville, Va.</b>	<b>7:00 p.m.</b>
<b>Oct. 4</b>	<b>vs. Louisville *</b>	<b>Charlottesville, Va.</b>	<b>7:00 p.m.</b>
Oct. 10	at North Carolina *	Chapel Hill, N.C.	6:00 p.m.
Oct. 11	at Virginia Tech *	Blacksburg, Va.	1:00 p.m.
Oct. 17	at Duke *	Durham, N.C.	6:30 p.m.
<b>Oct. 24</b>	<b>vs. NC State *</b>	<b>Charlottesville, Va.</b>	<b>7:00 p.m.</b>
<b>Oct. 25</b>	<b>vs. Notre Dame *</b>	<b>Charlottesville, Va.</b>	<b>7:00 p.m.</b>
Oct. 31	at Clemson *	Clemson, S.C.	7:00 p.m.
Nov. 2	at Louisville *	Louisville, Ky.	2:00 p.m.
Nov. 7	at Florida State *	Tallahassee, Fla.	7:00 p.m.
Nov. 9	at Miami *	Coral Gables, Fla.	1:00 p.m.
<b>Nov. 14</b>	<b>vs. Virginia Tech *</b>	<b>Charlottesville, Va.</b>	<b>7:00 p.m.</b>
<b>Nov. 21</b>	<b>vs. Georgia Tech *</b>	<b>Charlottesville, Va.</b>	<b>7:00 p.m.</b>
<b>Nov. 23</b>	<b>vs. Pittsburgh *</b>	<b>Charlottesville, Va.</b>	<b>1:00 p.m.</b>
Nov. 26	at Boston College *	Chestnut Hill, Mass.	1:00 p.m.
Nov. 28	at Syracuse *	Syracuse, N.Y.	7:00 p.m.

**Bold** denotes home contest at Memorial Gymnasium

\* denotes ACC contest



# **NATALIE BAUSBACK**

**12 • Junior**  
**6-1 • MH**  
**Carlesbad, Calif.**  
**La Costa Canyon**



# **MORGAN BLAIR**

**10 • Senior**  
**6-1 • MH**  
**Long Valley, N.J.**  
**West Morris Central**

## **2013**

- Moved to middle hitter for conference play and played in 30 matches, with 19 starts
- Led the Cavaliers with 91 blocks, 88 coming in ACC play (1.10 blocks per set)
- Second on the squad with a .296 hitting percentage
- Recorded 151 kills, including reaching double-digit kills five times
- Tallied a season-high 17 kills against both Notre Dame and Virginia Tech in back-to-back matches
- Notched a career-high nine blocks against Boston College on Oct. 12

## **2012**

- Named to the ACC All-Freshman squad
- Led the Cavaliers with 296 kills, the ninth-most in UVa freshman history
- Served 27 aces, tied for first on the squad, and had 156 digs, the third-most on the team
- Tallied 998 attacks, the fourth-most in Virginia freshman history
- Recorded double-digit kills 11 times and double-digit digs three times
- Notched two double-doubles
- Recorded a season-high 22 kills and seven blocks in a four-set win over Wake Forest on Oct. 20
- Served season-high five digs in a three-set win over Delaware on Sept. 1

## **Background**

- A 2011 Prep Volleyball High School All-America First Team selection
- Recognized on the 2011 Prep Volleyball Senior Ace list and the 2009 Soph 79 list
- Helped La Costa Canyon win four consecutive San Diego Section CIF Championships
- Was a two-time CIF MVP in 2009 and 2011
- Helped lead La Costa Canyon to the California Division II State final
- Named the team MVP of the state championship finals and to the All-Tournament team
- A three-time All-San Diego County selection
- A three-time All-Avocado League honoree
- The 2011 Avocado League Player of the Year
- The 2011 North County Times Player of the Year
- A three-time member of the National Honor Society and the California Scholarship Federation
- Given the 2012 Outstanding Maverick Award for athletic and academic achievement

## **Personal**

- Daughter of Jeaneil and Kurt Bausback
- Has a brother, Luke
- Father, Kurt, competed at the 1988 Olympic Games in rowing
- Brother, Luke, plays volleyball for Cal Poly, San Luis Obispo
- Grandfather played football and basketball at Nebraska

## **BAUSBACK'S CAREER STATS**

Year	SP	MP-MS	K	KPS	PCT	SA	SAPS	SE	Dig	DPS	BS	BA	TB
2012	112	31-27	296	2.64	.154	27	0.24	42	156	1.39	9	48	57
2013	105	30-19	151	1.44	.296	8	0.08	30	42	0.40	14	77	91
<b>Total</b>	<b>217</b>	<b>61-46</b>	<b>447</b>	<b>2.06</b>	<b>.190</b>	<b>20</b>	<b>0.16</b>	<b>72</b>	<b>198</b>	<b>0.91</b>	<b>23</b>	<b>125</b>	<b>148</b>

## **2013**

- Played in 29 matches, including 24 starts
- Third on the team with 71 blocks (0.69 blocks per set)
- Tallied a career-high 87 kills
- Notched a season-high seven blocks against Miami on Nov. 9
- Set a career-high with nine kills in the season finale against Maryland on Nov. 30
- Recorded eight kills on eight attempts against Colorado State on Sept. 6
- Recognized on the ACC Academic Honor Roll

## **2012**

- Played in 31 matches, including 28 starts
- Led the Cavaliers with 109 blocks (0.99 bps)
- Recorded 89 kills
- Tallied a career-high eight blocks in the home finale against Boston College on Nov. 10
- Hit a career-high eight kills against Clemson on Nov. 3
- Notched five or more blocks nine times
- Named to the ACC Academic Honor Roll

## **2011**

- Appeared in one match, at Duke on Nov. 4, earning six blocks

## **West Morris Central**

- A first-team state, all-group 3, all-conference and all-county selection in 2010 for West Morris Central
- The Daily Record and Star Ledger Morris County Player of the Year (2010)
- Set a single-season record with 311 kills while also posting 57 blocks, 146 digs and 30 aces (2010)
- A National Honor Society member and secretary of West Morris Central's Radio Club
- Volunteered at Hackettstown Regional Medical Center

## **Personal**

- Parents are Jim and Christy Blair
- Father played club water polo at Vanderbilt University
- Has a brother, Chris, and a sister, Kate

## **BLAIR'S CAREER STATS**

Year	SP	MP-MS	K	KPS	PCT	SA	SAPS	SE	Dig	DPS	BS	BA	TB
2011	4	1-1	0	0.00	-.25	0	0.00	0	1	0.25	0	6	6
2012	110	31-28	89	0.81	.198	0	0.00	1	19	0.17	10	99	109
2013	103	29-24	87	0.84	.239	12	0.12	27	33	0.32	8	63	71
<b>Total</b>	<b>217</b>	<b>61-53</b>	<b>176</b>	<b>0.81</b>	<b>.210</b>	<b>12</b>	<b>0.06</b>	<b>28</b>	<b>53</b>	<b>0.24</b>	<b>18</b>	<b>168</b>	<b>186</b>



**JASMINE BURTON**  
**9 • Sophomore**  
**6-0 • OH**  
**West Hills, Calif.**  
**Louisville**

#### 2013

- ACC Freshman of the Year
- Named to the All-ACC Third Team and ACC All-Freshman Team
- VaSID Rookie of the Year
- VaSID All-State Second Team
- Played in all 32 matches with 30 starts
- Third on the team in kills (380), kills per set (2.97), hitting percentage (.259) and blocks (73)
- Her 380 kills ranks fifth in UVA freshman history
- Her kills per set (2.97) ranks seventh, attack attempts (933) ranks seventh, hitting percentage (.259) ranks fifth and block assists (68) ranks eighth in UVA freshman history
- Notched double-digit kills in 22 matches, including three 20-kill matches
- Recorded a season-high 22 kills against Miami on Nov. 9
- Named ACC Freshman of the Week twice (Sept. 3 and Nov. 11)
- Recognized on the ACC Academic Honor Roll

#### Background

- One of PrepVolleyball.com's Top 150
- A 2012 ESPN "Top Athlete"
- Named the Los Angeles Daily News 2012 Area Player of the Year
- 2012 Mission League Most Valuable Player
- Led Louisville to first league championship in 30 years in 2012
- Louisville's team captain and MVP in 2012
- Named team's offensive MVP 2010-11
- Recognized on the Principal's Honor Roll in 2011
- Received 2012 top honor for Excellence in Religion
- Member of 2012-13 Louisville HS Student Council
- Organized Louisville's first Dig Pink fundraiser to raise money for breast cancer research
- Played club for Sunshine VBC

#### Personal

- Daughter of Celeste and David Burton
- Has an older brother, Cheo

### BURTON'S CAREER STATS

Year	SP	MP-MS	K	KPS	PCT	SA	SAPS	SE	Dig	DPS	BS	BA	TB
2013	128	32-30	380	2.97	.259	2	0.02	13	54	0.42	5	68	73



**HALEY FAUNTLEROY**  
**18 • Freshman**  
**6-3 • MH**  
**Winnetka, Ill.**  
**New Trier**

#### Background

- Member of the 2012 U.S. Junior National Team that finished third at the 2012 NORCECA Championship
- No. 54 on PrepVolleyball.com's Senior Aces list
- Two-time Central Suburban League All-Conference Team member
- Named to Chicago Sun Times All-Central Team
- Member of 2013 USA Volleyball A1 Junior National Team
- PrepVolleyball.com "Next 35 Top Juniors" in 2012
- 2012 Pioneer Press All-Area Second Team
- Helped lead New Trier to second place at the Illinois State Championships in 2012 and third place in 2013
- Four-year honor roll student at New Trier
- A New Trier Scholar-Athlete in 2013-14
- Played club for Wildcat Juniors 18 Black, which finished fifth in the 18 Open division at the AAU National Championships

#### Personal

- Daughter of Mindy and Bill Fauntleroy
- Has two sisters, Katie and Callie, and a brother Billy
- Older sister, Katie, plays volleyball at Colgate



# LAUREN FULLER

**21 • Junior**  
**5-10 • S**  
**Manhattan Beach, Calif.**  
**Marymount/Arizona**

## 2013

- AVCA All-East Coast Region Honorable Mention
- Named to the All-ACC Second Team
- VaSID All-State First Team
- Started all 32 matches
- Recorded 1,455 assists, the seventh-most in Cavalier single-season history
- Averaged 11.37 assists per set, the eighth-most in UVa single-season history and second-most in the ACC
- Also notched 244 digs, third-most on the squad, and 53 blocks
- Tallied 50 or more assists nine times
- Recorded a season-high 60 assists at Clemson on Nov. 2
- Notched double-digit digs in eight matches, including a season-high 21 against Miami on Nov. 9

## 2012 (at Arizona)

- Tallied 539 assists and 133 digs in 29 matches

## Background

- A three-time member of the all-conference team
- Earned MVP honors of the Sunshine League and was CIF Division 1A Player of the Year following her senior season
- Earned CIF Division 1A All-Tournament honors
- Named an AVCA First-Team High School All-American
- Named the VolleyballNow.com Southern California High School Player of the Year
- Ranked No. 48 in PrepVolleyball.com's Senior Ace list
- Named to the all-tournament team in all four high school tournaments she participated in
- Led Marymount to back-to-back Division 1A CIF championships
- Led team to the state championship match
- Played club for Sunshine Volleyball Club

## Personal

- Daughter of Susan and Nicholas Fuller
- Has two sisters, Manon and Linea
- Twin sister, Manon, is also on Virginia volleyball team
- Mother, Susan, was a rower at Long Beach State
- Uncle, Andrew Greskovics, played volleyball at Cal State Northridge

## L. FULLER'S CAREER STATS (AT UVA)

Year	SP	MP-MSK	PCT	SA	SE	Dig	DPS	BS	BA	TB	A	Set/S	
2013	128	32-32	70	.235	14	24	244	1.91	0	53	53	1455	11.37



# MANON FULLER

**14 • Junior**  
**5-10 • DS**  
**Manhattan Beach, Calif.**  
**Marymount**

## 2013

- Played in eight matches, all ACC contests, after missing the early part of the season injured
- Mostly a serving sub, she recorded two service aces and four digs

## 2012

- Played in 24 matches, including six starts
- Recorded 94 digs and 18 service aces
- Tallied double-digit digs three times
- Also hit six and five kills in wins over Liberty and James Madison, respectively
- Notched a season-high 14 digs against the Dukes on Oct. 16
- Served a season-high three aces at Maryland on Sept. 30

## Background

- Helped lead Marymount to back-to-back Division 1A CIF California Championships
- Named to the 2011-12 California Division 1 All-State team
- Helped Marymount advance to the Division 1 state championship match
- Played for Coach Cari Klein at Marymount

## Personal

- Daughter of Nicholas and Susan Fuller
- Has two sisters, Lauren and Linea
- Twin sister, Lauren, also plays volleyball at Virginia
- Lists favorite hobbies as going to the beach and playing beach volleyball

## M. FULLER'S CAREER STATS

Year	SP	MP-MS	K	KPS	PCT	SA	SAPS	SE	Dig	DPS	BS	BA	TB
2012	82	24-6	12	0.15	.022	18	0.22	37	94	1.15	0	2	2
2013	14	8-0	0	0.00	.000	2	0.14	4	4	0.29	0	0	0
Total	96	32-6	12	0.13	.022	20	0.21	41	98	1.02	0	2	2



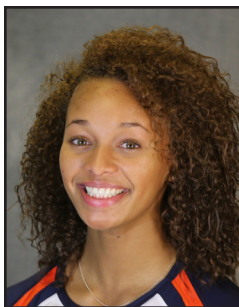

**TORI JANOWSKI**  
**8 • Senior**  
**5-9 • OH**  
**Sterling, Va.**  
**Flint Hill**

#### 2013

- AVCA All-East Coast Region Honorable Mention
- Named to the All-ACC Third Team
- Started all 32 matches
- Recorded a career-high 462 kills, the eighth-most in UVa single-season history
- Her 3.61 kills per set led the team and ranked fifth in the ACC
- Recorded double-digit kills in 30 of 32 matches
- Served up a team-high 46 aces, including 31 in conference play that led ACC
- Added 254 digs, second-most on the squad, and 59 blocks
- Reached 20 or more kills five times
- Notched a career-high five aces against Montana on Aug. 31
- Named the ACC Player of the Week on Sept. 3 and Jefferson Cup MVP

#### 2012

- Started all 31 matches
- Tallied 846 assists, along with 259 digs and 194 kills
- Notched 17 double-doubles, double-digit digs 11 times and double-digit kills eight times
- Recorded UVa's first triple-double since 2000 with 22 kills, 17 assists and 10 digs at VCU on Sept. 7
- Earned another triple-double with 16 assists, 12 kills and 12 digs at Maryland on Sept. 30
- Named to the Rocky Mountain Invite and VCU/Third Degree Sports-wear Invitational All-Tournament teams
- Tallied a career-high 25 kills against Liberty on Sept. 15
- Career-high 57 assists in a five-set win over Georgia Tech on Nov. 2
- Notched a career-high 17 digs against NC State on Oct. 13
- Earned a season-high six blocks against Wake Forest on Oct. 20

#### 2011

- Played in 26 matches, starting 13
- Posted 174 kills and 113 digs
- Made collegiate debut against Western Michigan on Aug. 26, recording five kills
- Finished season with a streak of five double-digit kill matches and back-to-back double-doubles
- Reached double-digit kills nine times and added three double-doubles

#### Flint Hill School

- Two-time US High School All-American by Prep Volleyball (2010-11)
- The Virginia Gatorade Player of the Year, Washington Post All-Met Volleyball Player of the Year and Virginia State Tournament MVP (2010)
- Ranked No. 75 on the Prep Volleyball High School Seniors Aces List (2010)
- Earned the Drake Award from ESPN Rise in May 2010 for best solo breakout performance

#### Personal

- Parents are Wendy and Michael Janowski
- Has a brother, Michael

### JANOWSKI'S CAREER STATS

Year	SP	MP-MS	K	KPS	PCT	SA	SAPS	SE	Dig	DPS	B	BA	TB
2011	82	26-13	174	2.12	.194	16	0.20	35	113	1.38	2	38	40
2012	112	31-31	194	1.73	.212	27	0.24	78	259	2.31	7	56	63
2013	128	32-32	462	3.61	.186	46	0.36	83	502	1.98	12	47	59
<b>Total</b>	<b>322</b>	<b>89-76</b>	<b>830</b>	<b>2.58</b>	<b>.194</b>	<b>89</b>	<b>0.28</b>	<b>196</b>	<b>626</b>	<b>1.94</b>	<b>21</b>	<b>141</b>	<b>162</b>



**HALEY KOLE**  
**2 • Freshman**  
**6-1 • OH**  
**Tallahassee, Fla.**  
**Maclay**

#### 2013

- Named to the ACC All-Freshman Team
- Recognized on All-ACC Academic Team
- Played in all 32 matches
- Recorded 430 kills (3.39) kills per set, second-most on the team
- Her 430 kills rank as the second-highest tally in UVa freshman history and 10th-most in UVa single-season history
- Her 3.39 kills per set ranked as the fifth-highest mark on UVa's freshman list and was eighth in the ACC
- Recorded double-digit kills in 27 matches
- Her 1,149 attack attempts rank second and her hitting percentage (.239) ranks eighth in UVa freshman history
- Hit a season-high 23 kills at Virginia Tech on Oct. 23
- Also notched 89 digs and 55 blocks
- Named ACC Freshman of the Week twice (Sept. 29 and Nov. 9)
- Named to the Pepperdine Invitational and Cavalier Classic all-tournament teams
- Recognized on the ACC Academic Honor Roll

#### Background

- Ranked No. 46 on PrepVolleyball.com's 2013 Senior Aces List
- A 2012 Under Armour High School All-American honorable mention
- Earned highest honorable mention honors from PrepVolleyball.com in 2012
- A 2011 PrepVolleyball.com High School All-American
- 2011 Finalist for Florida Gatorade Player of the Year
- Three-time All-Big Bend Volleyball Player of the Year
- Four-time All-Big Bend First Team member
- Two-time captain for Maclay
- Member of the National Honor Society
- Graduated Cum Laude with High Honors from Maclay
- Member of the Spanish Honor Society
- Listed on High Honor Roll all four years

#### Personal

- Daughter of Maureen Proctor and James Kole
- Has two sisters, Kristin and Siena and one brother, Jackson
- Mother, Maureen, played volleyball for St. Petersburg Junior College and the University of Central Florida

### KOLE'S CAREER STATS

Year	SP	MP-MS	K	KPS	PCT	SA	SAPS	SE	Dig	DPS	BS	BA	TB
2013	127	32-5	430	3.39	.239	2	0.02	0	89	0.70	5	50	55



**HALEY LIND**  
**4 • Freshman**  
**5-8 • DS**  
**Stevenson Ranch, Calif.**  
**West Ranch**

**Background**

- Prep Volleyball Senior Ace “150”
- First-Team All-Foothill League
- 2013 Los Angeles Daily News All-Area Second Team
- One of Prep Volleyball’s 2011 “Defensive Dandies”
- Member of 2013 USA Volleyball High Performance Women’s International Junior team
- 2012 USA High Performance Girls’ Youth National squad member
- Four-time scholar-athlete at West Ranch

**Personal**

- Daughter of Kim and Bob Lind
- Has two younger brothers, Jack and Robby
- Cousin, Evan Mottram, played volleyball at UCLA and Santa Barbara from 2010-12
- Cousin, Nicole Oehlman, played volleyball at Loyola Marymount from 2000-03
- Twice received the California Junior Scholarship Federation award for volunteer work



**MEGHAN MCDOWELL**  
**25 • Redshirt Freshman**  
**6-2 • S**  
**Clarendon Hills, Ill.**  
**Hinsdale Central**

**2013**

- Did not play, earning a redshirt for the season
- Recognized on the ACC Academic Honor Roll

**Background**

- Ranked No. 41 on PrepVolleyball.com’s Senior Aces List
- Named to the Illinois All-Star Team in 2012-13
- Earned Dupage County All-Area Team honors and West Suburban All-Conference honors for 2012-13
- Named to the West Suburban All-Conference Academic squad in 2012-13
- Also named a Hinsdale Central and IHSA Scholar Athlete for 2012-13
- Was Hinsdale Central’s team captain and MVP for 2012-13
- Earned all-conference honors in the long jump and triple jump in 2010-11
- Member of the National Honor Society
- Earned the Young Scholar Award in 2010
- Named to the Dean’s List in 2010 and 2011
- Played club for Sports Performance

**Personal**

- Daughter of Sheila and Roger McDowell
- Has two brothers, Scott and Patrick
- Brother, Scott, plays football at Illinois





# **LEXI RICCOLO**

**17 • Sophomore**  
**5-7 • DS**  
**Wheaton, Ill.**  
**St. Francis**

## **2013**

- Played in all 32 matches, including 26 starts
- Recorded 242 digs, the fourth-most on the team
- Served up 33 aces, the second-most on the squad
- Tallied 10 or more digs in seven matches
- Recorded a season-high 21 digs against Miami on Nov. 9
- Served a season-high three aces against Ohio on Sept. 14

## **Background**

- Captain of St. Francis' Illinois 3A State Championship squad in 2012
- Aided St. Francis in reaching state semifinals in 2011
- A 2013 Illinois Scholar
- Named to the First Honor Roll all four years at St. Francis
- Winner of the Rotary Youth Leadership Award
- Played club for First Alliance VBC

## **Personal**

- Daughter of Lora and Doug Riccolo
- Has an older brother, Nick, and a younger sister, Leah
- Uncle, Nick DiNapoli played football for the Air Force Academy
- Has won multiple awards for art work

## **RICCOLO'S CAREER STATS**

Year	SP	MP-MS	K	KPS	PCT	SA	SAPS	SE	Dig	DPS	BS	BA	TB
2013	127	32-26	1	0.01	-.08	33	0.26	62	242	1.91	0	0	0



# **KAYLA SEARS**

**11 • Junior**  
**6-2 • OH**  
**Moorpark, Calif.**  
**Moorpark**

## **2013**

- Played in 17 matches
- Earned 15 kills
- Recorded a season-high six kills against James Madison on Aug. 31

## **2012**

- Played in all 31 matches, including 20 starts
- Earned 263 kills, the third-most on the squad
- Tallied double-digit kills 11 times
- Hit a season-high 21 kills and four blocks in a five-set win over James Madison on Oct. 16
- Also hit 20 kills in a five-set win over Georgia Tech on Nov. 2

## **Background**

- A Prep Volleyball Senior Ace
- Recognized on AVCA Under Armour All-American Watch List
- Listed as a Prep Volleyball Soph 79 in her sophomore year
- A 2011 AAU National All-American after leading Point West Volleyball Club to a 5th-place finish
- A three-time All-Marmonte League First Team selection
- A three-time All-Ventura County Second Team honoree
- A three-year varsity starter for Moorpark
- Named to 2011 SCVA European Global Challenge Team and 2010 SCVA High Performance Jr. Team

## **Personal**

- Daughter of Dean and Debbie Sears
- Has a brother, Justin
- List some of favorite hobbies as hiking, swimming and traveling

## **SEARS' CAREER STATS**

Year	SP	MP-MS	K	KPS	PCT	SA	SAPS	SE	Dig	DPS	BS	BA	TB
2012	112	31-20	263	2.35	.144	14	0.13	46	63	0.56	5	33	38
2013	25	17-0	15	0.60	.220	1	0.04	2	1	0.04	1	1	2
Total	137	48-20	278	2.03	.147	15	0.11	48	64	0.47	6	34	40



# **SYDNEY SHELTON**

**3 • Senior**  
**5-6 • DS**  
**Stockton, Calif.**  
**St. Mary's**

## **2013**

- Played in 18 matches
- Recorded 26 digs and four service aces
- Tallied a season-high seven digs against James Madison on Aug. 31
- Recognized on the ACC Academic Honor Roll

## **2012**

- Played in 23 matches, starting seven
- Recorded 60 digs
- Earned a season-high 11 digs in a three-set win over Rhode Island on Aug. 25

## **2011**

- Played 21 matches, most at the libero position
- Made her collegiate debut against Western Carolina on Aug. 27
- Tallied 182 digs during the season
- Earned a season-high 17 digs at North Carolina on Oct. 14
- Posted 16 digs in each of the last three matches of the season
- Recorded 10 double-digit dig matches, including four in a row to end the season

## **Saint Mary's High School**

- Four-year letterwinner at two-time San Joaquin section champion Saint Mary's High School as a setter and defensive specialist/libero
- Four-time team captain and earned most valuable player honors
- Named to the All-San Joaquin team

## **Personal**

- Parents are Darin and Mari Shelton
- Father Darin played baseball at USC
- Has a sister, McKenna

## **SHELTON'S CAREER STATS**

Year	SP	MP-MS	K	KPS	PCT	SA	SAPS	SE	Dig	DPS	BS	BA	TB
2011	67	21-2	4	0.06	.273	12	0.18	17	182	2.72	0	0	0
2012	62	23-7	1	0.02	1.000	2	0.03	13	60	0.97	0	0	0
2013	43	18-1	0	0.00	.000	4	0.09	6	26	0.60	0	0	0
<b>Total</b>	<b>172</b>	<b>62-10</b>	<b>5</b>	<b>0.03</b>	<b>.286</b>	<b>18</b>	<b>0.10</b>	<b>36</b>	<b>268</b>	<b>1.56</b>	<b>0</b>	<b>0</b>	<b>0</b>



# **KARLIE SUBER**

**5 • Sophomore**  
**5-10 • DS**  
**Mechanicsville, Va.**  
**Atlee**

## **2013**

- Played in all 32 matches
- Recorded 231 digs, the fifth-most on the team
- Notched double-digit digs in 10 matches
- Served up 26 aces and tallied 53 assists
- Recorded a double-double against James Madison with 10 assists and 12 digs
- Notched a season-high 13 digs against both UC Santa Barbara and Florida State
- Recognized on the ACC Academic Honor Roll

## **Background**

- Named to Virginia's Capital District First Team from 2009-2012
- Recognized on Richmond Times-Dispatch All-Metro First Team 2010-12
- Named to Virginia's Central Region First Team 2010 and 2012 and to second team in 2011
- Earned Girl's Volleyball Capital District and Central Region All-Academic Award from 2009-12
- Was the Capital District Player of the Year in 2010
- Named to honor roll all four years at Atlee
- Member of the National Honor and National Spanish Honor Societies
- Organized Atlee's "Serve-A-Thon" that raised money to benefit the Children's Hospital of Richmond
- Played club for Richmond Volleyball Club
- Also played basketball at Atlee and was named to the Capital District Second Team in 2010

## **Personal**

- Daughter of Ratchada and Anthony Suber
- Has two older sisters, Anora Suber and Narissa Taylor
- Father, Anthony, played baseball and basketball at Robert Morris
- Mother, Ratchada, played volleyball at Catholic University
- Both sisters played basketball at Drexel

## **SUBER'S CAREER STATS**

Year	SP	MP-MS	K	KPS	PCT	SA	SAPS	SE	Dig	DPS	BS	BA	TB
2013	123	32-2	3	0.02	-.13	26	0.21	43	231	1.88	0	0	0

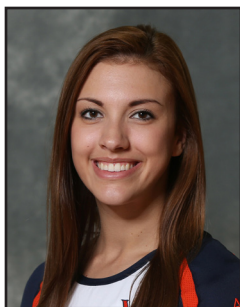

**ALEX THORSON**  
**1 • Redshirt Freshman**  
**6-2 • OH**  
**Spring, Texas**  
**College Park**

#### 2013

- Did not play, earned a redshirt for the season

#### Background

- Listed on PrepVolleyball.com's Top 150 Senior Aces
- Named to the all-district first team 2011-12
- Recognized on Academic All-District team 2009-12
- Named to the 2011 Pearland Nike Classic All-Tournament Team
- Was College Parkteam captain in 2012
- Played club for Willowbrook VBC

#### Personal

- Daughter of Christina and Darrel Thorson
- Has a younger sister, Emily
- Mother, Christina, played for the University of Calgary and Canadian National Team



**ABBEY WELBORN**  
**6 • Senior**  
**5-4 • DS**  
**Pasadena, Calif.**  
**Maranatha**

#### 2013

- Played in 15 matches
- Recorded six digs
- Recognized on the ACC Academic Honor Roll

#### 2012

- Played in 15 matches, including one start
- Recorded 28 digs
- Tallied a season-high six digs against Appalachian State on Sept. 8

#### 2011

- Played in 12 matches
- Made her collegiate debut in the season opener against Western Michigan, earning 10 digs
- Recorded a season-high 14 digs against Boston College on Nov. 11

#### Maranatha High School

- A three-time most valuable player and first team all-conference selection at Maranatha High School
- A team captain
- Also played softball and ran track at Maranatha
- Extracurricular activities included a mission trip to Africa (2010) and volunteering in the Gulf Coast area after Hurricane Katrina (2005)

#### Personal

- Parents are Greg and Irene Welborn
- Father played golf at Occidental College
- Has two brothers, Christian and Courty
- Aunt, Tammy Fredrickson, played golf at Tulsa and went on to play on the LPGA Tour

### WELBORN'S CAREER STATS

Year	SP	MP-MS	K	KPS	PCT	SA	SAPS	SE	Dig	DPS	BS	BA	TB
2011	32	12-0	0	0.00	.000	3	0.09	8	56	1.75	0	0	0
2012	35	15-1	0	0.00	.000	1	0.03	1	28	0.80	0	0	0
2013	26	15-0	0	0.00	.000	2	0.08	2	6	0.23	0	0	0
Total	93	42-1	0	0.00	.000	6	0.06	11	90	0.97	0	0	0



# 2013 SEASON IN REVIEW

2013 RESULTS 18-14 OVERALL, 11-9 ACC

Date	Opponent	Result	Game Scores
A 30	Marshall	W, 3-0	25-17, 25-18, 29-27
A 31	James Madison	W, 3-1	25-23, 23-25, 25-15, 26-24
A 31	Montana	W, 3-0	25-16, 25-22, 25-23
S 6	vs. Colorado State	L, 1-3	25-18, 17-25, 19-25, 19-25
S 7	at Pepperdine	L, 1-3	21-25, 22-25, 25-23, 17-25
S 7	vs. UC Santa Barbara	W, 3-2	25-16, 14-25, 23-25, 25-22, 15-12
S 13	at #21 W. Kentucky	L, 1-3	23-25, 25-18, 19-25, 19-25
S 14	vs. UNLV	L, 1-3	25-18, 19-25, 23-25, 24-26
S 14	vs. Ohio	L, 2-3	25-13, 25-22, 21-25, 14-25, 11-15
S 20	Seton Hall	W, 3-1	19-25, 25-16, 25-21, 25-20
S 21	Columbia	W, 3-1	25-23, 25-22, 24-26, 25-19
S 21	William & Mary	W, 3-1	24-26, 25-22, 25-18, 25-21
S 27	at Duke	L, 0-3	19-25, 18-25, 17-25
S 28	at Wake Forest	W, 3-0	27-25, 25-10, 25-20
O 4	at Maryland	L, 1-3	25-21, 21-25, 14-25, 21-25
O 5	at Pittsburgh	W, 3-2	25-22, 20-25, 17-25, 25-21, 15-11
O 11	Syracuse	L, 1-3	25-15, 17-25, 20-25, 19-25
O 12	Boston College	W, 3-2	25-15, 17-25, 25-20, 24-26, 15-10
O 18	#13 North Carolina	L, 0-3	12-25, 24-26, 19-25
O 19	NC State	L, 0-3	21-25, 17-25, 14-25
O 23	at Virginia Tech	W, 3-1	25-15, 30-28, 27-29, 25-17
O 27	Notre Dame	W, 3-1	23-25, 25-17, 25-15, 25-23
N 1	at Georgia Tech	W, 3-2	25-17, 22-25, 22-25, 25-13, 15-12
N 2	at Clemson	W, 3-2	18-25, 25-19, 21-25, 25-21, 15-12
N 8	#18 Florida State	L, 1-3	22-25, 29-27, 21-25, 21-25
N 9	Miami	W, 3-1	28-26, 25-27, 30-28, 25-15
N 15	at NC State	L, 2-3	10-25, 26-24, 25-27, 25-18, 13-15
N 16	at #15 North Carolina	L, 1-3	18-25, 25-22, 19-25, 24-26
N 22	at Notre Dame	W, 3-0	39-37, 25-22, 25-21
N 24	Virginia Tech	W, 3-1	23-25, 25-19, 25-18, 25-19
N 29	Pittsburgh	L, 1-3	23-25, 25-23, 21-25, 8-25
N 30	Maryland	W, 3-1	22-25, 26-24, 25-22, 25-22

## Miscellaneous Stats

	W	L
All Matches	18	14
ACC Matches	11	9
Non-Conference	7	5
Home	11	5
Away	6	6
Neutral	1	3
Three Sets	4	3
Four Sets	9	9
Five Sets	5	2
After Winning Set 1	12	5
After Losing Set 1	6	9
vs. Virginia Schools	4	0
August	3	0
September	5	6
October	4	4
November	6	4

## 2013 HONORS

### Jasmine Burton

ACC Freshman of the Year  
All-ACC Third Team  
ACC All-Freshman Team  
ACC Freshman of the Week - Sept. 3  
ACC Freshman of the Week - Nov. 11

### Lauren Fuller

All-ACC Second Team  
Jefferson Cup All-Tournament Team

### Tori Janowski

All-ACC Third Team  
ACC Player of the Week - Sept. 3  
Jefferson Cup Most Valuable Player  
Jefferson Cup All-Tournament Team

### Haley Kole

ACC All-Freshman Team  
All-ACC Academic Team  
ACC Freshman of the Week - Sept. 29  
ACC Freshman of the Week - Nov. 9  
Pepperdine Invite All-Tournament Team  
Cavalier Classic All-Tournament Team

### Emily Rottman

Jefferson Cup All-Tournament Team  
Cavalier Classic Most Valuable Player

### Mallory Woolridge

WKU Invitational All-Tournament Team  
Cavalier Classic All-Tournament Team

## 2013 ACC RESULTS

	ACC	OVERALL
	W-L	W-L
Duke	18-2	27-4
Florida State	17-3	23-7
North Carolina	16-4	27-4
Miami	12-8	19-11
NC State	11-9	20-12
Pittsburgh	11-9	19-14
Virginia	11-9	18-14
Syracuse	11-9	16-16
Virginia Tech	10-10	22-12
Clemson	9-11	15-16
Notre Dame	7-13	13-18
Georgia Tech	6-14	12-20
Wake Forest	5-15	16-16
Maryland	5-15	13-19
Boston College	1-19	9-23

# 2013 INDIVIDUAL STATISTICS

Name	MP/MS	SP	ATT	K	E	PCT	K/S	AST	SA	DIGS	BS	BA	TB
Mallory Woolridge	21-21	82	335	141	40	.301	1.72	6	0	6	11	73	84
ACC Stats	9-9	34	139	49	16	.237	1.44	1	0	2	5	26	31
Natalie Bausback	30-19	105	341	151	50	.296	1.44	5	8	42	14	77	91
ACC Stats	20-19	80	325	146	49	.298	1.83	4	8	42	13	75	88
Jasmine Burton	32-30	128	933	380	138	.259	2.97	3	2	54	5	68	73
ACC Stats	20-18	80	597	241	89	.255	3.01	2	2	30	3	41	44
Haley Kole	32-5	127	1149	430	155	.239	3.39	4	2	89	5	50	55
ACC Stats	20-3	80	718	258	105	.213	3.22	3	1	55	3	35	38
Morgan Blair	29-24	103	218	87	35	.239	0.84	10	12	33	8	63	71
ACC Stats	17-12	59	115	47	15	.278	0.80	8	2	13	4	35	39
Vivian Burcescu	14-0	22	34	12	4	.235	0.55	2	0	1	0	4	4
ACC Stats	6-0	9	13	4	2	.154	0.44	1	0	0	0	1	1
Lauren Fuller	32-32	128	196	70	24	.235	0.55	1455	14	244	0	53	53
ACC Stats	20-20	80	128	51	13	.297	0.64	889	11	161	0	33	33
Kayla Sears	17-0	25	41	15	6	.220	0.60	0	1	1	1	1	2
ACC Stats	10-0	16	17	7	3	.235	0.44	0	1	1	1	1	2
Tori Janowski	32-32	128	1284	462	223	.186	3.61	25	46	254	12	47	59
ACC Stats	20-20	80	783	268	144	.158	3.35	17	31	171	8	33	41
Emily Rottman	32-0	128	19	1	1	.000	0.01	47	21	541	0	0	0
ACC Stats	20-0	80	10	0	1	-.100	0.00	29	15	328	0	0	0
Amanda Barnes	5-0	7	0	0	0	.000	0.00	0	0	2	0	0	0
ACC Stats	1-0	1	0	0	0	.000	0.00	0	0	0	0	0	0
Abbey Welborn	15-0	26	0	0	0	.000	0.00	2	2	6	0	0	0
ACC Stats	10-0	18	0	0	0	.000	0.00	0	0	3	0	0	0
Manon Fuller	8-0	14	0	0	0	.000	0.00	0	2	4	0	0	0
ACC Stats	8-0	14	0	0	0	.000	0.00	0	2	4	0	0	0
Sydney Shelton	18-1	43	2	0	0	.000	0.00	3	4	26	0	0	0
ACC Stats	7-0	11	1	0	0	.000	0.00	1	0	7	0	0	0
Lexi Riccolo	32-36	127	13	1	2	-.077	0.01	35	33	242	0	0	0
ACC Stats	20-17	80	8	1	1	.000	0.01	24	12	166	0	0	0
Karlie Suber	32-2	123	31	3	7	-.129	0.02	53	26	231	0	0	0
ACC Stats	20-2	78	13	1	2	-.077	0.01	27	27	150	0	0	0
VIRGINIA.....	32-32	128	4596	1753	685	.232	13.70	1650	173	1776	56	436	274.0
ACC Stats	20-20	80	2867	1073	440	.221	13.40	1006	105	1133	37	280	177.0
Opponents.....	32-32	128	4289	1621	630	.231	12.66	1515	140	1848	74	474	311.0
ACC Stats	20-20	80	2723	1016	396	.228	12.70	953	87	1169	39	334	206.0

# OFFENSIVE RECORDS

## CAREER RECORDS KILLS

1. Sarah Kirkwood .....	1,924
2. Deanna Zwarich .....	1,528
3. Greta Jansson .....	1,465
4. Simone Asque .....	1,442
5. Paige Davis .....	1,432
6. Anne Marie Hammers .....	1,420
7. Courtney Stanton .....	1,413
8. Jessica Parsons .....	1,347
9. Lindsay Osco .....	1,315
10. Shannon Davis .....	1,111
11. Amy Mitchell .....	1,073
12. Katie Oakes .....	1,012
13. Alexis Geocaris .....	1,008
14. Lauren Dickson .....	1,006
15. Andrea Fischer .....	1,000

## KILLS PER SET

1. Sarah Kirkwood .....	(1,924 K, 432 S) 4.45
2. Greta Jansson .....	(1,465 K, 369 S) 3.97
3. Whitney Casey .....	(807 K, 213 S) 3.79
4. Simone Asque .....	(1,038 K, 298 S) 3.48
5. Deanna Zwarich .....	(1,528 K, 455 S) 3.36
6. Courtney Stanton .....	(1,413 K, 426 S) 3.32
7. Jessica Parsons .....	(1,347 K, 413 S) 3.26
8. Paige Davis .....	(1,432 K, 451 S) 3.18
9. Lauren Dickson .....	(1,006 K, 346 S) 2.91
10. Lindsay Osco .....	(1,315 K, 454 S) 2.90

## ATTACK ATTEMPTS

1. Sarah Kirkwood .....	4,972
2. Simone Asque .....	4,212
3. Paige Davis .....	4,018
4. Lindsay Osco .....	3,911
5. Deanna Zwarich .....	3,747
6. Courtney Stanton .....	3,727
7. Anne Marie Hammers .....	3,723
8. Jessica Parsons .....	3,331
9. Lauren Dickson .....	3,131
10. Greta Jansson .....	3,039

## ATTACK PERCENTAGE

1. Beth Brockell .....	(913 K, 253 E, 1954 A) .338
2. Greta Jansson .....	(1456 K, 474 E, 3039 A) .326
3. Jessica O'Shoney .....	(970 K, 320 E, 2315 A) .281
4. Stacey Anderson .....	(218 K, 71 E, 523 A) .281
5. Alexis Geocaris .....	(1008 K, 349 E, 2368 A) .278
6. Mindy Martz .....	(911 K, 341 E, 2108 A) .270
7. Sarah Kirkwood .....	(1924 K, 603 E, 4972 A) .266
8. Jessica Parsons .....	.264
9. Beth Gorham .....	(775 K, 234 E, 2053 A) .264
10. Shannon Davis .....	(1111 K, 388 E, 2737 A) .264

## ASSISTS

1. Mary Frances Scott .....	6,044
2. Emily Kirkwood .....	5,424
3. Lisa Flower .....	3,071
4. Jo Anne Gilman .....	3,040
5. Dana Bulteman .....	2,259
6. Beth Wildermuth .....	2,020
7. Abby Whittenburg .....	1,870
8. Stacey Anderson .....	1,834
9. Rachel Gray .....	1,753
10. Kelly Irvin .....	1,516

## ASSISTS PER SET

1. Mary Frances Scott .....	(6,044 A, 485 S) 12.46
2. Emily Kirkwood .....	(5,424 A, 456 S) 11.89
3. Lauren Fuller .....	(1,455 A, 128 S) 11.37
4. Dana Bulteman .....	(2,259 A, 236 S) 9.57
5. Abby Whittenburg .....	(1,870 A, 204 S) 9.17
6. Beth Wildermuth .....	(2,020 A, 223 S) 9.06
7. Lisa Flower .....	(3,071 A, 357 S) 8.60
8. Lily Phillips .....	(1,217 A, 146 S) 8.34
9. Jo Anne Gilman .....	(3,040 A, 374 S) 8.13
10. Stacey Anderson .....	(1,834 A, 229 S) 8.01

## SERVICE ACES

1. Sarah Kirkwood .....	223
2. Emily Kirkwood .....	167
3. Andrea Fischer .....	154
4. Lindsay Osco .....	148
5. Jo Anne Gilman .....	139
6. Mary Frances Scott .....	134
7. Sue Mattwell .....	132
8. Missy Mikolajczak .....	130
9. Katie Jones .....	128
10. Whitney Casey .....	128

## SINGLE SEASON RECORDS KILLS

1. Deanna Zwarich (2000) .....	575
2. Sarah Kirkwood (2004) .....	554
3. Sarah Kirkwood (2005) .....	531
4. Sarah Kirkwood (2007) .....	505
5. Anne Marie Hammers (1991) .....	498
6. Jessica Parsons (1998) .....	492
7. Paige Davis (2003) .....	483
8. <b>Tori Janowski (2013)</b> .....	<b>462</b>
9. Greta Jansson (1991) .....	460
10. <b>Haley Kole (2013)</b> .....	<b>430</b>

## KILLS PER SET

1. Greta Jansson (1991) .....	(460 K, 90 G) 5.11
2. Deanna Zwarich (2000) .....	(575 K, 114 G) 5.04
3. Sarah Kirkwood (2004) .....	(554 K, 112 G) 4.95
4. Sarah Kirkwood (2007) .....	(505 K, 112 G) 4.51
5. Sarah Kirkwood (2005) .....	(531 K, 120 G) 4.43
6. Greta Jansson (1990) .....	(392 K, 89 G) 4.40
7. Anne Marie Hammers (1991) ..	(498 K, 125 G) 3.98
8. Paige Davis (2003) .....	(483 K, 123 G) 3.93
9. Jessica Parsons (1999) .....	(429 K, 111 G) 3.87
10. Whitney Casey (1995) .....	(416 K, 108 G) 3.85

## ATTACK ATTEMPTS

1. Sarah Kirkwood (2004) .....	1,419
2. Sarah Kirkwood (2007) .....	1,358
3. Anne Marie Hammers (1991) ..	1,348
4. Deanna Zwarich (2000) .....	1,337
5. <b>Tori Janowski (2013)</b> .....	<b>1,284</b>
6. Simone Asque (2010) .....	1,257
7. Simone Asque (2009) .....	1,254
8. Sarah Kirkwood (2005) .....	1,283
9. Paige Davis (2003) .....	1,227
10. Amy Peters (1992) .....	1,170

## ATTACK PERCENTAGE

1. Beth Brockell (1988) .....	(320 K, 66 E, 628 A) .404
2. Greta Jansson (1990) ..	(392 K, 110 E, 789 A) .357
3. Jessica O'Shoney (2011) .....	(287 K, 74 E, 613 A) .347
4. Greta Jansson (1989) ..	(411 K, 116 E, 859 A) .343
5. Jessica O'Shoney (2010) ....	(250 K, 75 E, 517 A) .338
6. Stacey Anderson (1989) ....	(139 K, 36 E, 303 A) .330
7. Mindy Martz (1988) .....	(221 K, 72 E, 454 A) .328
8. Beth Gorham (1986) .....	(85 K, 25 E, 185 A) .324
9. Jessica Parsons (1998) ..	(492 K, 130 E, 1120 A) .323
10. Alexis Geocaris (2003) .....	(331 K, 98 E, 723 A) .322

## ASSISTS

1. Stacey Anderson (1989) .....	1,687
2. Mary Frances Scott (1996) .....	1,598
3. Mary Frances Scott (1998) .....	1,597
4. Emily Kirkwood (2005) .....	1,492
5. Mary Frances Scott (1999) .....	1,482
6. Emily Kirkwood (2004) .....	1,465
7. <b>Lauren Fuller (2013)</b> .....	<b>1,455</b>
8. Jo Anne Gilman (1986) .....	1,414
9. Mary Frances Scott (1997) .....	1,367
10. Abby Whittenburg (2000) .....	1,337

## ASSISTS PER SET

1. Mary Frances Scott (1999) .	(1,482 A, 111 S) 13.35
2. Emily Kirkwood (2004) .....	(1,465 A, 112 S) 13.08
3. Emily Kirkwood (2006) .....	(1,347 A, 103 S) 13.08
4. Mary Frances Scott (1996) .....	(1,598 A, 125 S) 12.78
5. Emily Kirkwood (2005) .....	(1,492 A, 118 S) 12.64
6. Mary Frances Scott (1998) .	(1,597 A, 128 S) 12.48
7. Stacey Anderson (1989) .....	(1,687 A, 146 S) 11.55
8. <b>Lauren Fuller (2013)</b> .....	<b>(1,455 A, 128 S) 11.37</b>
9. Jo Anne Gilman (1986) .....	(1,414 A, 125 S) 11.31
10. Mary Frances Scott (1997) .	(1,367 A, 121 S) 11.30

## SERVICE ACES

1. Sherry Bartholomew (1981) .....	101
2. Kari Westervelt (1985) .....	86
3. Donna Collignon (1985) .....	84
4. Sue Mattwell (1981) .....	73
5. Sarah Kirkwood (2005) .....	69
6. Whitney Casey (1995) .....	65
7. Barbara Dobrzanski (1987) .....	65
8. Whitney Casey (1996) .....	63
9. Jo Anne Gilman (1985) .....	62
10. Sarah Kirkwood (2007) .....	58

## MATCH RECORDS KILLS

1. Deanna Zwarich vs. Duke-9/19/00 .....	40
2. Greta Jansson vs. Georgetown-10/24/90 .....	36
3. Deanna Zwarich vs. Virginia Tech-10/21/00 .....	35
4. Deanna Zwarich vs. Wake Forest-11/17/00 .....	33
5. Greta Jansson vs. NC State-11/1/91 .....	31
6. Greta Jansson vs. NC State-10/26/90 .....	31
7. Simone Asque vs. Valparaiso-8/27/10 .....	30
8. Jessica Parsons vs. Florida State-10/3/00 .....	30
9. Whitney Casey vs. UNC-10/7/95 .....	30
10. Seven players tied .....	29

## ATTACK ATTEMPTS

1. Sarah Kirkwood vs. Duke-9/26/04 .....	83
2. Simone Asque vs. Miami- 11/1/09 .....	82
3. Deanna Zwarich vs. Duke-9/19/00 .....	81
4. Sarah Kirkwood vs. Wake Forest-11/23/07 .....	75
5. Simone Asque at Miami-9/26/10 .....	73
6. Paige Davis vs. UNC-11/8/03 .....	73
7. Whitney Casey vs. Duke-10/13/96 .....	73
8. Greta Jansson vs. NC State-11/1/91 .....	73
9. Sarah Kirkwood vs. Virginia Tech-10/9/07 .....	72
10. Whitney Casey vs. UNC-10/7/95 .....	72
11. Katie Jones vs. Rice-9/11/99 .....	71
12. Whitney Casey vs. NC State-9/27/96 .....	71
13. Anne Marie Hammers vs. NC State-11/1/91 .....	71

## ATTACK PERCENTAGE

1. Amy Mitchell vs. Liberty-9/19/95 .....	.923
2. Shannon Boyle at Boise State-9/19/03 .....	.909
3. Greta Jansson vs. Georgia Tech-11/10/90 .....	.857
4. Greta Jansson vs. George Wash.-11/7/90 .....	.783
5. Jessica O'Shoney vs. Georgia Tech-10/1/10. ....	.750
6. Jessica Parsons vs. Col. of Charl.-11/9/96 ....	.750
7. Stacey Anderson vs. Geo. Mason-9/22/89 ..	.750
8. Nikki Lawson vs. James Madison-11/3/95 ...	.727
9. Lisa Flower vs. Pennsylvania-9/25/92 .....	.727
10. Stacy Anderson vs. James Mad.-9/23/89 .....	.714

## ASSISTS

1. Emily Kirkwood vs. UNC-11/8/03 .....	81
2. Mary Frances Scott vs. Duke-10/13/96 .....	80
3. Jo Anne Gilman vs. NC State-11/22/85 .....	80
4. Mary Frances Scott vs. Rice-9/11/99 .....	79
5. Mary Frances Scott vs. Clemson-11/7/98 .....	77
6. Mary Frances Scott vs. Florida St.-10/3/99 .....	75
7. Lisa Flower vs. George Mason-11/9/91 .....	74
8. Lisa Flower vs. NC State-11/1/91 .....	74
9. Beth Wildermuth vs. Clemson-10/3/10 .....	73
10. Mary Frances Scott vs. UNC-10/24/98 .....	73
11. Mary Frances Scott vs. Illinois-8/30/97 .....	73
12. Stacey Anderson vs. William & Mary-9/23/89 ..	73

## SERVICE ACES

1. Sarah Kirkwood vs. App. St.-9/16/05 .....	9
2. Simone Asque vs. Virginia Tech-9/17/10 .....	7
3. Sarah Kirkwood vs. Texas Tech-8/24/07 .....	7
4. Sarah Kirkwood vs. Wake Forest-10/8/05 .....	7
5. Andrea Fischer vs. Wake Forest-10/25/97 .....	7
6. Whitney Casey vs. Wright State-9/2/95 .....	7
7. Stacey Anderson vs. Ill. Chicago-11/3/89 .....	7
8. 18 players tied .....	6

# DEFENSIVE RECORDS

## CAREER RECORDS

### DIGS

1. Melissa Caldwell	1,954
2. Anne Marie Hammers	1,886
3. <b>Emily Rottman</b>	<b>1,770</b>
4. Whitney Ashcraft	1,603
5. AJ Cushman	1,432
6. Katie Jones	1,381
7. Missy Mikolajczak	1,378
8. Mary Frances Scott	1,356
9. Courtney Stanton	1,298
10. Sarah Kirkwood	1,195
11. Paige Davis	1,107
12. Lindsay Osco	1,077
13. Beth Shelton	1,074
14. Claire Folga	1,048
15. Amy Peters	1,032

### DIGS PER SET

1. Melissa Caldwell	(1,954 D, 444 S)	4.40
2. Anne Marie Hammers	(1,886 D, 497 S)	3.80
3. <b>Emily Rottman</b>	<b>(1,229 D, 124 S)</b>	<b>3.71</b>
Brittani Rendina	(893 D, 241 S)	3.71
5. Whitney Ashcraft	(1,603 D, 453 S)	3.54
6. Whitney Casey	(745 D, 213 S)	3.50
7. AJ Cushman	(1,432 D, 424 S)	3.38
8. Katie Jones	(1,381 D, 448 S)	3.08
9. Courtney Stanton	(1,298 D, 426 S)	3.05
10. Claire Folga	(1,048 D, 360 S)	2.91

### BLOCK SOLOS

1. Mindy Martz	119
2. Rilla Delorier	118
3. Greta Jansson	98
4. Dana Spencer	92
5. Jessica Parsons	91
6. Kara Warner	80
7. Deanna Zwarich	75
8. Anne Marie Hammers	65
9. Shannon Davis	64
10. Katie Oakes	62

### BLOCK ASSISTS

1. Rilla Delorier	440
2. Mindy Martz	412
3. Katie Oakes	384
4. Deanna Zwarich	381
5. Alexis Geocaris	375
6. Jessica Parsons	369
7. Shannon Davis	365
8. Jessica O'Shoney	346
9. Shannon Boyle	303
10. Mary Frances Scott	281

### TOTAL BLOCKS

1. Rilla Delorier	118 BS, 440 BA	558
2. Mindy Martz	119 BS, 412 BA	531
3. Jessica Parsons	91 BS, 369 BA	460
4. Deanna Zwarich	75 BS, 381 BA	456
5. Katie Oakes	62 BS, 384 BA	446
6. Alexis Geocaris	68 BS, 375 BA	443
7. Shannon Davis	64 BS, 365 BA	429
8. Jessica O'Shoney	59 BS, 346 BA	405
9. Shannon Boyle	48 BS, 303 BA	351
10. Dana Spencer	92 BS, 240 BA	332

### BLOCKS PER SET

1. Katie Oakes	(446 TB, 366 S)	1.22
2. Alexis Geocaris	(443 TB, 376 S)	1.18
3. Kara Warner	(201 TB, 172 S)	1.17
4. Rilla DeLorier	(558 TB, 484 S)	1.15
5. Jessica Parsons	(460 TB, 413 S)	1.11
6. Mindy Martz	(531 TB, 498 S)	1.07
7. Deanna Zwarich	(456 TB, 455 S)	1.00
8. Jessica O'Shoney	(405 TB, 424 S)	0.96
9. Mallory Woolridge	(235 TB, 249 S)	0.94
10. Dana Spencer	(332 TB, 354 S)	0.94

### SETS PLAYED

1. Mindy Martz	498
2. Anne Marie Hammers	497
Missy Mikolajczak	497
4. Mary Frances Scott	485
5. Rilla Delorier	484
6. Emily Rottman	459
7. Shannon Davis	458
8. Emily Kirkwood	456
9. Deanna Zwarich	455
Darcy Van Hoover	455

## SINGLE SEASON RECORDS

### DIGS

1. Anne Marie Hammers (1989)	758
2. Whitney Ashcraft (2003)	627
3. Melissa Caldwell (2004)	611
4. AJ Cushman (2010)	543
5. <b>Emily Rottman (2013)</b>	<b>541</b>
6. Anne Marie Hammers (1991)	529
7. Brittani Rendina (2008)	516
8. Whitney Ashcraft (2002)	499
9. Melissa Caldwell (2005)	497
10. Missy Mikolajczak (1989)	494

### DIGS PER SET

1. Melissa Caldwell (2004)	(611 D, 112 S)	5.46
2. Anne Marie Hammers (1989)	(758 D, 148 S)	5.12
3. Whitney Ashcraft (2003)	(627 D, 123 S)	5.10
4. AJ Cushman (2010)	(543 D, 111 S)	4.89
5. Melissa Caldwell (2007)	(487 D, 108 S)	4.51
6. <b>Emily Rottman (2012)</b>	<b>(490 D, 112 S)</b>	<b>4.38</b>
7. Brittani Rendina (2008)	(516 D, 121 S)	4.26
8. Anne Marie Hammers (1991)	(529 D, 125 S)	4.23
9. Whitney Ashcraft (2002)	(499 D, 118 S)	4.23
10. Emily Rottman (2013)	(541 D, 128 S)	4.23

### BLOCK SOLOS

1. Kara Warner (1989)	72
2. Rilla Delorier (1985)	46
3. Mindy Martz (1989)	45
4. Jessica Parsons (1998)	40
5. Greta Jansson (1991)	38
6. Rilla Delorier (1986)	34
Tamara Shulman (1996)	34
8. Mindy Martz (1988)	32
Stacey Anderson (1989)	32
Greta Jansson (1989)	32
Dana Spencer (1991)	32
Trudy Vandergrift (1981)	32

### BLOCK ASSISTS

1. Rilla Delorier (1988)	143
2. Mindy Martz (1989)	141
3. Katie Oakes (2006)	135
4. Rilla Delorier (1985)	132
5. Katie Oakes (2007)	129
6. Sydney Hill (2008)	127
7. Mindy Martz (1988)	126
8. Alexis Geocaris (2004)	125
9. Alexis Geocaris (2003)	124
10. Shannon Boyle (2003)	117

### TOTAL BLOCKS

1. Kara Warner (1989)	(72 BS, 116 BA)	188
2. Mindy Martz (1989)	(45 BS, 141 BA)	186
3. Rilla Delorier (1985)	(46 BS, 132 BA)	178
4. Rilla Delorier (1988)	(26 BS, 143 BA)	169
5. Katie Oakes (2006)	(28 BS, 135 BA)	163
6. Mindy Martz (1988)	(32 BS, 126 BA)	158
7. Alexis Geocaris (2003)	(27 BS, 124 BA)	151
Jessica Parsons (1998)	(40 BS, 111 BA)	151
9. Alexis Geocaris (2004)	(22 BS, 145 BA)	147
10. Katie Oakes (2007)	(12 BS, 129 BA)	141

### BLOCKS PER SET

1. Katie Oakes (2006)	(163 TB, 101 G)	1.61
2. Rilla DeLorier (1988)	(169 TB, 116 G)	1.46
3. Mindy Martz (1988)	(158 TB, 111 G)	1.42
4. Alexis Geocaris (2004)	(147 TB, 112 G)	1.34
Rilla DeLorier (1985)	(178 TB, 133 G)	1.34
6. Kara Warner (1989)	(188 TB, 149 G)	1.26
7. Mindy Martz (1989)	(186 TB, 149 G)	1.25
8. Alexis Geocaris (2003)	(151 TB, 123 G)	1.23
9. Deanna Zwarich (2000)	(139 TB, 114 G)	1.22
10. Jessica Parsons (1997)	(133 TB, 112 G)	1.19

## MATCH RECORDS

### DIGS

1. Whitney Ashcraft at UNC-11/8/03	42
Whitney Ashcraft vs. Syracuse-9/13/03	42
3. Anne Marie Hammers vs. NC State-11/1/91	41
4. <b>Emily Rottman vs. Clemson - 11/3/12</b>	<b>40</b>
5. Anne Marie Hammers vs. Duke-11/7/89	38
Brittani Rendina vs. Duke-10/17/08	38
7. Melissa Caldwell vs. Duke-9/26/04	37
Anne Marie Hammers vs. Penn-9/15/89	37
9. Melissa Caldwell vs. Duke-10/20/07	36
Melissa Caldwell vs. Maryland-10/26/04	36

### BLOCK SOLOS

1. Kara Warner vs. Penn-9/15/89	7
Kara Warner vs. West Virginia-9/1/89	7
3. Dana Spencer vs. Virginia Tech-9/21/90	6
Mindy Martz vs. Hofstra-10/6/89	6
Kara Warner vs. Hofstra-9/9/89	6
6. Tamara Shulman vs. Clemson-11/2/96	5
Greta Jansson vs. Maryland-11/22/91	5
Kara Warner vs. Temple-9/9/89	5

### BLOCK ASSISTS

1. Kara Warner vs. West Virginia-9/1/89	15
2. Katie Oakes vs. Florida State-9/20/07	14
3. Abby Whittenburg vs. Liberty-10/10/00	12
4. Jessica O'Shoney vs. George Wash.-9/4/10	11
Deanna Zwarich vs. UNC-10/6/98	11
6. Marlow Bruneau vs. Florida St.-11/20/07	10
Katie Oakes vs. Temple-9/1/07	10
Shannon Davis vs. North Carolina-9/22/06	10
Alexis Geocaris vs. Cincinnati-9/18/04	10
Shannon Boyle vs. Maryland-10/27/01	10
Shannon Wahlers vs. Tennessee-9/1/96	10
Mindy Martz vs. West Virginia-9/1/89	10
Sydney Hill at Maryland-10/4/08	10
Shannon Davis at North Carolina-10/10/08	10

### TOTAL BLOCKS

1. Kara Warner vs. West Virginia-9/1/89	22
2. Katie Oakes vs. Florida State-11/20/07	14
3. Jessica O'Shoney vs. George Wash.-9/4/10	12
Abby Whittenburg vs. Liberty-10/10/00	12
Deanna Zwarich vs. UNC-10/6/98	12
Tamara Shulman vs. Duke-10/26/96	12
Mindy Martz vs. West Virginia-9/1/89	12
8. Katie Oakes vs. Maryland-9/30/06	11
Alexis Geocaris vs. Cincinnati-9/18/04	11
Shannon Boyle vs. Maryland-10/27/01	11
Jessica Parsons vs. Iowa State-9/20/97	11



# FRESHMEN RECORDS

## OFFENSIVE RECORDS

### KILLS

1. Sarah Kirkwood (2004).....	554
2. <b>Haley Kole (2013)</b> .....	<b>430</b>
3. Courtney Stanton (1992).....	425
4. Paige Davis (2000).....	410
5. <b>Jasmine Burton (2013)</b> .....	<b>380</b>
6. Lauren Dickson (2006).....	372
7. Kara Warner (1989).....	317
8. Lindsay Osco (2003).....	303
9. Shannon Davis (2005).....	301
Cheri Hughes (1993).....	301

### KILLS PER SET

1. Sarah Kirkwood (2004).....	4.95
2. Courtney Stanton (1992).....	3.73
3. Lauren Dickson (2006).....	3.44
4. Paige Davis (2000).....	3.42
5. <b>Haley Kole (2013)</b> .....	<b>3.39</b>
6. McKenzie Adams (2010).....	3.03
7. <b>Jasmine Burton (2013)</b> .....	<b>2.97</b>
8. Greta Jansson (1988).....	2.93
9. Cheri Hughes (1993).....	2.71
10. Shannon Davis (2005).....	2.69

### ATTACK ATTEMPTS

1. Sarah Kirkwood (2004).....	1,419
2. <b>Haley Kole (2013)</b> .....	<b>1,149</b>
3. Paige Davis (2000).....	1,141
4. Courtney Stanton (1992).....	1,034
5. <b>Natalie Bausback (2012)</b> .....	<b>998</b>
6. Lauren Dickson (2006).....	971
7. <b>Jasmine Burton (2013)</b> .....	<b>933</b>
8. Lindsay Osco (2003).....	926
9. Cheri Hughes (1993).....	813
10. <b>Kayla Sears (2012)</b> .....	<b>780</b>

### HITTING PERCENTAGE

1. Greta Jansson (1988).....	.303
2. Shannon Davis (2005).....	.292
3. Mindy Martz (1986).....	.274
4. Sarah Kirkwood (2004).....	.264
5. <b>Jasmine Burton (2013)</b> .....	<b>.259</b>
6. Lauren Dickson (2006).....	.251
7. Dana Builteman (1993).....	.243
8. Kara Warner (1989).....	.243
9. <b>Haley Kole (2013)</b> .....	<b>.239</b>
10. Andrea Fischer (1997).....	.233
10. Courtney Stanton (1992).....	.232

### ASSISTS

1. Mary Frances Scott (1996).....	1598
2. Abby Whittenburg (2000).....	1337
3. Emily Kirkwood (2003).....	1120
4. Dana Builteman (1993).....	1105
5. Rachel Gray (2009).....	1089
6. Kelly Irvin (2007).....	1061
7. Katherine Snediker (1995).....	636
8. Kathy Bell (1991).....	579
9. Kristin Chaney (2002).....	511
10. Lily Phillips (2001).....	493

### ASSISTS PER SET

1. Mary Frances Scott (1996).....	12.78
2. Abby Whittenburg (2000).....	11.24
3. Dana Builteman (1993).....	9.87
4. Rachel Gray (2009).....	9.81
5. Emily Kirkwood (2003).....	9.11
6. Kelly Irvin (2007).....	8.77
7. Kathy Bell (1991).....	7.72
8. Katherine Snediker (1995).....	7.57
9. Amanda Wells (1995).....	7.07
10. Lily Phillips (2001).....	6.49

### SERVICE ACES

1. Laura Coleman (1981).....	74
2. Sue Mattwell (1981).....	73
3. Andrea Fischer (1997).....	44
4. Dana Builteman (1993).....	43
Mary Frances Scott (1996).....	43
Kara Warner (1989).....	43
7. Sarah Kirkwood (2004).....	40
8. Whitney Bilger (1996).....	37
Melissa Mikolajczak (1987).....	37
9. Melissa Caldwell (2004).....	35
10. Lauren Dickson (2006).....	34
Lindsay Osco (2003).....	34

## DEFENSIVE RECORDS

### DIGS

1. Melissa Caldwell (2004).....	611
2. Kara Warner (1989).....	419
3. Courtney Stanton (1992).....	401
4. Paige Davis (2000).....	396
5. Lindsay Osco (2003).....	376
6. Cheri Hughes (1993).....	369
7. Mary Frances Scott (1996).....	353
8. <b>Emily Rottman (2010)</b> .....	<b>334</b>
9. Kelly Irvin (2007).....	282
10. Whitney Ashcraft (2000).....	277

### DIGS PER SET

1. Melissa Caldwell (2004).....	5.46
2. Courtney Stanton (1992).....	3.52
3. Lindsay Osco (2003).....	3.33
4. Cheri Hughes (2003).....	3.32
5. Paige Davis (2000).....	3.30
6. <b>Emily Rottman (2010)</b> .....	<b>3.01</b>
7. Mary Frances Scott (1996).....	2.82
8. Kara Warner (1989).....	2.81
9. <b>Sydney Shelton (2011)</b> .....	<b>2.72</b>
10. AJ Cushman (2007).....	2.43

### BLOCK SOLOS

1. Kara Warner (1989).....	72
2. Rilla Delorier (1985).....	46
3. Laura Coleman (1981).....	30
4. Teresa Sarno (1992).....	29
5. Mindy Martz (1986).....	23
6. Tamara Shulman (1995).....	20
7. Anne Marie Hammers (1988).....	16
8. Shannon Davis (2005).....	14
Mary Frances Scott (1996).....	14
Courtney Stanton (1992).....	14

### BLOCK ASSISTS

1. Rilla Delorier (1985).....	132
2. Kara Warner (1989).....	116
3. Deanna Zwarich (1997).....	85
4. Kendahl Voelker (2007).....	80
5. Jessica O'Shoney (2009).....	79
6. Shannon Davis (2005).....	77
7. Abby Whittenburg (2000).....	69
8. <b>Jasmine Burton (2013)</b> .....	<b>68</b>
8. Mindy Martz (1986).....	67
9. <b>Mallory Woolridge (2010)</b> .....	<b>66</b>
10. Teresa Sarno (1992).....	64
Shannon Wahlers (1994).....	64

### TOTAL BLOCKS

1. Kara Warner (1989).....	188
2. Rilla Delorier (1985).....	178
3. Deanna Zwarich (1997).....	100
4. Teresa Sarno (1992).....	93
5. Shannon Davis (2005).....	91
6. Mindy Martz (1986).....	90
7. Jessica O'Shoney (2009).....	86
Kendahl Voelker (2007).....	86
9. Teresa Shulman (1995).....	83
10. Shannon Wahlers (1994).....	75

### BLOCKS PER SET

1. Rilla Delorier (1985).....	1.34
2. Kara Warner (1989).....	1.20
3. <b>Mallory Woolridge (2010)</b> .....	<b>1.08</b>
4. Shannon Boyle (2000).....	0.95
5. Alexis Geocaris (2001).....	0.93
6. Deanna Zwarich (1997).....	0.91
7. Jessica O'Shoney (2009).....	0.84
Jessica Parsons (1996).....	0.84
9. Katie Oakes (2004).....	0.83
Teresa Sarno (1992).....	0.83
Teresa Shulman (1995).....	0.83

## MATCH RECORDS

### KILLS

1. McKenzie Adams vs. Clemson-10/3/10.....	29
--	----

### ATTACK ATTEMPTS

1. Sarah Kirkwood vs. Duke-9/26/04.....	83
---	----

### ATTACK PERCENTAGE

1. Jessica Parsons vs. Col. Of Charl.-11/9/96.....	.750
--	------

### ASSISTS

1. Emily Kirkwood vs. UNC-11/8/03.....	81
--	----

### SERVICE ACES

1. Andrea Fischer vs. Wake Forest-10/27/97.....	7
---	---

### DIGS

1. Melissa Caldwell vs. Duke-9/26/04.....	37
---	----

### BLOCK SOLOS

1. Kara Warner vs. Penn-9/15/89.....	7
--------------------------------------	---

### BLOCK ASSISTS

1. Kara Warner vs. West Virginia-9/1/89.....	15
--	----

### TOTAL BLOCKS

1. Kara Warner vs. West Virginia-9/1/89.....	22
--	----

# TEAM MATCH RECORDS BY SET

## SINGLE MATCH TEAM RECORDS KILLS

1. at Duke-10/13/96..... 95
2. at William & Mary-11/1/95..... 94
3. at George Mason-11/9/91 ..... 92
- Duke-9/19/00..... 92
5. James Madison-9/23/89..... 90

## ATTEMPTS

1. at Duke-10/13/96..... 274
2. at UNC-11/8/03..... 269
3. vs. Rice-9/19/99..... 267
4. Alabama-9/4/99..... 263
5. at Wake Forest-11/17/00..... 259

## ATTACK PERCENTAGE

1. vs. Gardner-Webb-9/20/03... .489
2. at Liberty-9/19/95..... .487
3. G. Washington-11/7/90 ..... .476
4. George Mason-9/18/10 ..... .473
5. Georgia Tech-11/10/90 ..... .466

## ASSISTS

1. at Duke-10/13/96..... 91
- at Clemson-11/7/98..... 91
2. at UNC-11/8/03..... 86
3. at Clemson-11/7/98..... 85
4. at Rice-9/11/99..... 83
- vs. George Mason-11/1/91..... 83

## DIGS

1. NC State-11/1/91 ..... 152
2. at UNC-11/8/03..... 141
3. at Duke-10/13/96..... 134
4. at San Diego-10/16/89..... 133
5. at UNC-11/11/94..... 126

## SERVICE ACES\*

1. West Virginia-10/27/96..... 17
2. vs. Missouri-9/16/95..... 16
3. Six times ..... 15

## TOTAL BLOCKS\*

1. Drexel-9/6/96..... 23
- Florida State-9/20/07..... 23
- vs. Maryland-9/30/06..... 23
4. vs. Cincinnati-9/18/04..... 21
5. Florida State-11/5/04..... 20
- Drexel-9/6/96 ..... 20
- at Maryland-9/30/06 ..... 20
8. at Wake Forest-11/17/00..... 19
- Iowa State-9/20/97 ..... 19
- Duke-10/26/96 ..... 19
- at Hofstra-9/6/91 ..... 19

## BLOCK SOLOS\*

1. Virginia Tech-9/21/90..... 15
2. Maryland-11/22/91 ..... 11
3. Drexel-9/6/96..... 9
4. vs. American-12/2/99..... 8
- at Clemson-11/2/96..... 8
- G. Washington-11/7/90 ..... 8

## BLOCK ASSISTS\*

1. vs. Cincinnati 9/18/04..... 36
2. at Florida State 11/5/04..... 34
3. at Liberty-10/10/00..... 32
- DePaul-10/14/88..... 32
5. Four times..... 30

\*records incomplete prior to 1994

## ALL-TIME TEAM MATCH RECORDS

### 3-SET MATCH TEAM RECORDS

#### KILLS

1. Florida State-10/14/06..... 60
- North Carolina-10/14/07 ..... 60
- Duke-10/22/04..... 60

#### ATTACK ATTEMPTS

1. Clemson-11/2/07 ..... 169

#### ATTACK PERCENTAGE

1. vs. Gardner-Webb-9/20/03... .489

#### ASSISTS

1. Duke-10/22/04..... 59

#### DIGS

1. at North Carolina-11/9/07 ..... 83

#### SERVICE ACES\*

1. West Virginia-10/27/96..... 17

#### TOTAL BLOCKS\*

1. vs. Maryland-9/30/06 ..... 19

#### BLOCK SOLOS\*

1. vs. George Washington-11/7/90.... 8

#### BLOCK ASSISTS\*

- 1.

\*records incomplete prior to 1994

### 4-SET MATCH TEAM RECORDS

#### KILLS

1. at Duke-10/13/96..... 95

#### ATTACK ATTEMPTS

1. at Duke-10/13/96..... 274

#### ATTACK PERCENTAGE

1. George Mason-9/22/90 ..... .459

#### ASSISTS

1. at Duke-10/13/96..... 91

#### DIGS

1. at Duke-10/13/96..... 134

#### SERVICE ACES\*

1. NC State-10/11/03..... 15
- East Carolina-9/2/06 ..... 15

#### TOTAL BLOCKS\*

1. Drexel-9/6/96..... 23
- Florida State-9/20/07..... 23

#### BLOCK SOLOS\*

1. Drexel-9/6/96..... 9

#### BLOCK ASSISTS\*

1. vs. Cincinnati 9/18/04..... 36

\*records incomplete prior to 1994

### 5-SET MATCH TEAM RECORDS

#### KILLS

1. at William & Mary-11/1/95..... 94

#### ATTACK ATTEMPTS

1. Alabama-9/4/99..... 263

#### ATTACK PERCENTAGE

1. Clemson-11/25/05..... .351

#### ASSISTS

1. at Clemson-11/7/98..... 91

#### DIGS

1. NC State-11/1/91 ..... 152

#### SERVICE ACES\*

1. vs. Missouri-9/16/95..... 16

#### TOTAL BLOCKS\*

1. Duke-10/26/96..... 19

#### BLOCK SOLOS\*

1. Virginia Tech-9/21/90 ..... 15

#### BLOCK ASSISTS\*

1. at Florida State 11/5/04..... 34

\*records incomplete prior to 1994

## TOP-THREE TEAM MATCH RECORDS AFTER RALLY SCORING (2001)

### 3-SET MATCH TEAM RECORDS

#### KILLS

1. Florida State-10/14/06..... 60
- North Carolina-10/14/07 ..... 60
- Duke-10/22/04..... 60

#### ATTACK ATTEMPTS

1. Clemson-11/2/07 ..... 169
2. at Boston College-11/5/05..... 159
3. at North Carolina-11/9/07 ..... 157

#### ATTACK PERCENTAGE

1. vs. Gardner-Webb-9/20/03... .489
2. George Mason-9/18/10 ..... .473
3. North Florida-9/3/10 ..... .452

#### ASSISTS

1. Duke-10/22/04..... 59
2. Florida State-10/14/06..... 58
3. Georgia Tech-11/25/06 ..... 57

#### DIGS

1. at North Carolina-11/9/07 ..... 83
2. at Duke-10/21/03..... 71
3. at North Carolina-10/23/10 ..... 69
- Clemson-11/2/07 ..... 69

#### SERVICE ACES

1. Maryland-11/3/06 ..... 15
- William & Mary-9/7/02 ..... 15
3. vs. Centenary-8/26/06 ..... 14
- Miami-11/12/05..... 14
- Appalachian State-9/16/05 ..... 14

#### TOTAL BLOCKS

1. at Maryland-9/30/06 ..... 19
2. #10 Stanford-8/31/01 ..... 13
- William & Mary-9/7/02 ..... 13
- vs. Marquette-9/9/06 ..... 13

### 4-SET MATCH TEAM RECORDS

#### KILLS

1. Duke-10/7/05..... 79
2. Davidson-9/7/01 ..... 77
3. at Miami-11/11/06 ..... 75

#### ATTACK ATTEMPTS

1. at Duke-11/19/05..... 225
2. at Duke-9/26/04..... 223
3. vs. #12 North Carolina-11/22/02...217
- at North Carolina-10/1/04 ..... 217

#### ATTACK PERCENTAGE

1. at Notre Dame-10/27/13 ..... .363
2. Liberty-9/17/05..... .362
3. at Miami-11/11/06 ..... .357

#### ASSISTS

1. Duke-10/7/05..... 76
2. at Miami-11/11/06 ..... 71
3. Florida State-10/9/04..... 70

#### DIGS

1. vs. North Carolina-11/22/02.. 110
2. at Duke-11/19/05..... 107
3. at North Carolina-10/1/04 ..... 105

#### SERVICE ACES

1. NC State-10/11/03..... 15
- East Carolina-9/2/06 ..... 15
3. vs. IUPUI-9/21/02 ..... 14

#### TOTAL BLOCKS

1. Florida State-9/20/07..... 23
2. vs. Cincinnati-9/18/04..... 21
3. North Carolina-9/22/06 ..... 18

### 5-SET MATCH TEAM RECORDS

#### KILLS

1. at North Carolina-11/8/03 ..... 88
2. Clemson-11/25/05 ..... 87
3. Georgia Tech-10/21/06 ..... 85

#### ATTACK ATTEMPTS

1. at North Carolina-11/8/03 ..... 269
2. at North Carolina-10/27/06 ... 251
3. at Virginia Tech-10/9/07 ..... 241

#### ATTACK PERCENTAGE

1. Clemson-11/25/05 ..... .351
2. Georgia Tech-10/21/06 ..... .291
3. Clemson-10/3/10 ..... .279

#### ASSISTS

1. at North Carolina-11/8/03 ..... 86
2. Clemson-11/25/05 ..... 82
- Georgia Tech-10/21/06 ..... 82

#### DIGS

1. at North Carolina-11/8/03 ..... 141
2. Duke-10/17/08..... 126
3. at North Carolina-10/27/06 ... 121

#### SERVICE ACES

1. Florida State-11/11/05..... 15
2. UAlbany-9/17/05 ..... 14
3. at James Madison-11/21/01 .... 13
- Wake Forest-10/23/04 ..... 13

#### TOTAL BLOCKS

1. Florida State-11/5/04..... 20
2. at Virginia Tech-10/9/07 ..... 18
- at North Carolina-10/10/08 ..... 18

# INDIVIDUAL MATCH RECORDS BY SET

## ALL-TIME INDIVIDUAL MATCH RECORDS

### 3-SET MATCH RECORDS

#### KILLS

1. Sarah Kirkwood; Maryland-10/6/07 .....25

#### ATTACK ATTEMPTS

1. Simone Asque at Maryland-10/23/09 .....49

#### ATTACK PERCENTAGE

1. Amy Mitchell at Liberty-9/19/95..... .923

#### ASSISTS

1. Stacey Anderson; William & Mary-9/23/89 .....73

#### SERVICE ACES

1. Sarah Kirkwood; App. St.-9/16/05 .....9

#### DIGS

1. Melissa Caldwell; Clemson-11/12/04 .....27

#### BLOCK SOLOS

1. Kara Warner vs. Hofstra-9/9/89 .....6

#### BLOCK ASSISTS

- 1.

#### TOTAL BLOCKS

1. Katie Oakes at Maryland-9/30/06 .....11

### 4-SET MATCH RECORDS

#### KILLS

1. Deanna Zwarich at Virginia Tech-10/21/00.....35

#### ATTACK ATTEMPTS

1. Sarah Kirkwood vs. Duke-9/26/04 .....83

#### ATTACK PERCENTAGE

1. Stacey Anderson; George Mason-9/22/89... .750  
Jessica Parsons; Col. of Charleston- 11/9/96 .750  
Jessica O'Shoney; Ga Tech-10/1/10 ..... .750

#### ASSISTS

1. Emily Kirkwood; Duke-11/7/05 .....69

#### SERVICE ACES

1. Sarah Kirkwood vs. Texas Tech-8/24/07 .....7  
Sarah Kirkwood; Wake Forest-10/8/05 .....7

#### DIGS

1. Whitney Ashcraft vs. Syracuse-9/13/03 .....42

#### BLOCK SOLOS

1. Kara Warner; West Virginia-9/1/89 .....7

#### BLOCK ASSISTS

1. Kara Warner; West Virginia-9/1/89 .....15

#### TOTAL BLOCKS

1. Kara Warner; West Virginia-9/1/89 .....22

### 5-SETMATCH RECORDS

#### KILLS

1. Deanna Zwarich; Duke-9/19/00 .....40

#### ATTACK ATTEMPTS

1. Simone Asque; Miami-11/1/09 .....82

#### ATTACK PERCENTAGE

1. Stacey Anderson; James Madison-9/23/89 ..... .714

#### ASSISTS

1. Emily Kirkwood at North Carolina-11/8/03 .....81

#### SERVICE ACES

1. Simone Asque; Virginia Tech-9/17/10 .....7

#### DIGS

1. Whitney Ashcraft at North Carolina-11/8/03...42

#### BLOCK SOLOS

1. Kara Warner; Penn-9/15/89 .....7

#### BLOCK ASSISTS

1. Abby Whittenburg at Liberty-10/10/00 .....12

#### TOTAL BLOCKS

1. Abby Whittenburg at Liberty-10/10/00 .....12  
Jessica O'Shoney; George Wash.-9/4/10 .....12

## TOP-THREE INDIVIDUAL MATCH RECORDS SINCE RALLY SCORING (2001)

### 3-SET MATCH RECORDS

#### KILLS

1. Sarah Kirkwood; Maryland-10/6/07 .....25
2. Sarah Kirkwood; William & Mary-9/1/04 .....22
3. Sarah Kirkwood; Norfolk St.-9/1/07 .....22

#### ATTACK ATTEMPTS

1. Simone Asque at Maryland-10/23/09 .....49
2. Lauren Dickenson at UNLV-8/25/07 .....48
3. Sarah Kirkwood at Michagan-9/8/06 .....48

#### ATTACK PERCENTAGE

1. Shannon Boyle vs. Boise St.-9/19/03..(10-0-11) .909
2. Sarah Kirkwood vs. Centenary-8/26/06..(12-0-17) .706
3. Shannon Boyle vs. UAB-8/29/03 .....(12-0-17) .706

#### ASSISTS

1. Emily Kirkwood; Clemson-11/12/04 .....52  
Emily Kirkwood at Georgia Tech-11/25/06 .....52
3. Emily Kirkwood; Florida State-10/14/06 .....51  
Emily Kirkwood; Duke-10/22/04 .....51

#### SERVICE ACES

1. Sarah Kirkwood; App. St.-9/16/05 .....9
2. Paige Davis at James Madison-9/2/03 .....6  
Sarah Kirkwood; Centenary-8/26/06 .....6  
Sarah Kirkwood; NC State-10/12/07 .....6  
Sarah Kirkwood; NC State-10/28/06 .....6

#### DIGS

1. Melissa Caldwell; Clemson-11/12/04 .....27
2. Melissa Caldwell; Clemson-11/2/07 .....24
3. **Emily Rottman; East Carolina-9/2/11 ..... 23**

#### TOTAL BLOCKS

1. Katie Oakes at Maryland-9/30/06 .....11
2. Emily Perilli; Boston College-9/30/05 .....10
3. Alexis Geocaris at LSU-8/29/03 .....9  
Katie Oakes vs. Miami-8/26/06 .....9  
Katie Oakes; Miami-11/12/05 .....9  
Simona Kuipers; #10 Stanford-8/31/01 .....9

### 4-SET MATCH RECORDS

#### KILLS

1. Simone Asque vs. Valparaiso-8/27/10 .....30
2. Sarah Kirkwood; Duke-10/7/05 .....29
3. Simone Asque; Wake Forest-10/17/10 .....28  
Sarah Kirkwood at #20 Louisville-9/3/04 .....28

#### ATTACK ATTEMPTS

1. Sarah Kirkwood at Duke-9/26/04 .....83
2. Simone Asque at Miami-9/26/10 .....73
3. Simone Asque vs. Valparaiso-9/27/10 .....69

#### ATTACK PERCENTAGE

1. Jessica O'Shoney; Ga Tech-10/1/10 .....(19-1-24) .750
2. Jessica O'Shoney vs. Delaware-9/28/10 .(14-1-21) .619
3. Katie Oakes vs. Miss. St.-9/10/05 .....(14-0-23) .609

#### ASSISTS

1. Emily Kirkwood; Duke-11/7/05 .....69
2. Emily Kirkwood at Virginia Tech-11/1/05 .....65
3. Emily Kirkwood; Florida State-10/9/04 .....63  
Emily Kirkwood; Virginia Tech-10/30/04 .....63

#### SERVICE ACES

1. Sarah Kirkwood vs. Texas Tech-8/24/07 .....7  
Sarah Kirkwood; Wake Forest-10/8/05 .....7
3. Kiersten Kaufman; Georgetown-9/7/02 .....6  
Kristin Chaney vs. IUPUI-9/21/02 .....6  
Sarah Kirkwood at Wake Forest-10/19/07 .....6

#### DIGS

1. Whitney Ashcraft vs. Syracuse-9/13/03 .....42
2. **Emily Rottman; Clemson - 11/3/12 ..... 40**
3. Melissa Caldwell at Duke-9/26/04 .....37

#### TOTAL BLOCKS

1. Kara Warner; West Virginia-9/1/89 .....22
2. Katie Oakes; Florida State-9/20/07 .....14
3. Alexis Geocaris vs. Cincinnati-9/18/04 .....11

### 5-SET MATCH RECORDS

#### KILLS

1. McKenzie Adams; Clemson-10/3/10 .....29  
Simone Asque; Miami-11/1/09 .....29
3. Paige Davis at North Carolina-11/8/03 .....28

#### ATTACK ATTEMPTS

1. Simone Asque; Miami-11/1/09 .....82
2. Sarah Kirkwood; Wake Forest-11/23/07 .....75  
Simone Asque at Boston College-10/24/09 .....75

#### ATTACK PERCENTAGE

1. Jess O'Shoney; FSU-10/31/10 .....(14-1-20) .650
2. Alexis Geocaris; Clemson-11/10/01 .....(13-1-23) .522
3. Jess O'Shoney; George Wash.-9/4/10 .....(18-4-28) .500  
Natalie Bausback; at Clemson-11/2/13 .(12-1-22) .500

#### ASSISTS

1. Emily Kirkwood at North Carolina-11/8/03 .....81
2. Beth Wildermuth; Clemson-10/3/10 .....73
3. Emily Kirkwood; Clemson-11/25/05 .....72

#### SERVICE ACES

1. Simone Asque; Virginia Tech-9/17/10 .....7
2. Sarah Kirkwood; UAlbany-9/17/05 .....6
3. Paige Davis at James Madison-11/21/01 .....5  
Emily Kirkwood; Wake Forest-10/23/04 .....5  
Jenny Harmon at James Madison-11/21/01 .....5  
Sarah Kirkwood at Florida State-11/10/06 .....5

#### DIGS

1. Whitney Ashcraft at North Carolina-11/8/03...42
2. Brittani Rendina; Duke-10/17/08 .....38
3. Melissa Caldwell at Duke-10/20/07 .....36  
Melissa Caldwell at Maryland-10/26/04 .....36

#### TOTAL BLOCKS

1. Jessica O'Shoney; George Wash.-9/4/10 .....12
2. Shannon Boyle; Maryland-10/27/01 .....11
3. Alexis Geocaris at Florida State-11/5/04 .....10  
Shannon Davis at Virginia Tech-10/9/07 .....10  
Shannon Davis at North Carolina-10/10/08 .....10  
Sydney Hill vs. Iowa-9/6/08 .....10



# MISC RECORDS

## ALL-TIME RECORDS

All-Time Record .....	570-586 (.493)
Home .....	359-274 (.567)
Away .....	171-272 (.386)
Neutral .....	40-40 (.500)
ACC Record .....	180-264 (.405)
Home .....	92-93 (.497)
Away .....	88-171 (.340)
vs. VA Opponents .....	166-96 (.634)
Home vs. VA Opponents .....	107-45 (.704)
In August .....	27-13 (.675)
In September .....	234-189 (.553)
In October .....	187-238 (.440)
In November .....	122-145 (.457)
In December .....	0-2 (.000)
Season Openers .....	19-16 (.543)
Longest Winning Streak .....	16 (8/29/03 - 9/20/03)
Longest Losing Streak .....	17 (9/18/80 - 10/19/80)
Longest Home Winning Streak .....	12 (11/14/97-10/27/98)

## MEMORIAL GYM RECORDS

All-Time Record .....	238-142 (.626)
ACC Record .....	92-93 (.497)
Non-Conference Record .....	158-52 (.752)
vs. VA Opponents .....	90-27 (.769)
Longest Winning Streak .....	12 (11/14/97 - 10/27/98)
First Match .....	Oct. 4, 1979 - James Madison W, 3-0
First UVa Win .....	Oct. 4, 1979 - James Madison W, 3-0
First UVa Loss .....	Nov. 1, 1979 - VCU L, 0-2
First ACC Match .....	Oct. 24, 1982 - Clemson L, 2-3
First ACC Win .....	Oct. 6, 1983 - Wake Forest W, 3-2
First Win Over Ranked Team .....	Oct. 5, 1996 No. 22 Georgia Tech W, 3-1

## MEM GYM RECORDS SINCE RENOVATIONS (2003)

Largest Attendance .....	916, Clemson (11/2/07)
All-Time Record .....	92-52 (.639)
ACC Record .....	55-45 (.550)
Non-Conference Record .....	37-7 (.841)
vs. VA Opponents .....	20-3 (.870)
First Match .....	Sept. 5, 2003 - Liberty W, 3-0
First UVa Win .....	Sept. 5, 2003 - Liberty W, 3-0
First UVa Loss .....	Sept. 26, 2003 - Wake Forest L, 1-3
First ACC Win .....	Sept. 9, 2003 - Virginia Tech W, 3-0

## MILESTONE WINS

First	Oct. 2, 1979, at Virginia State
25th	Oct. 20, 1981, William & Mary
50th	Sept. 21, 1983, at Lynchburg
75th	Sept. 22, 1984, Mansfield State
100th	Oct. 9, 1985, at Virginia Tech
150th	Oct. 21, 1988, Clemson
200th	Nov. 10, 1990, Georgia Tech
250th	Sept. 21, 1994, Liberty
300th	Oct. 7, 1997, Virginia Commonwealth
350th	Nov. 19, 1999, Duke
400th	Sept. 20, 2003, at Davidson
450th	Aug. 26, 2006, vs. Miami (Ohio)
500th	Oct. 4, 2008, at Maryland
550th	Oct. 20, 2012, Wake Forest

## SINGLE SEASON TEAM RECORDS

<b>Kills</b>	
1. 2,103 .....	(1996)
2. 2,093 .....	(1989)
<b>Attempts</b>	
1. 5,585 .....	(1996)
2. 5,458 .....	(1998)
<b>Attack Pct.</b>	
1. .2591 .....	(1998)
2. .2588 .....	(1990)
<b>Assists</b>	
1. 1,844 .....	(1996)
2. 1,800 .....	(1989)
<b>Digs</b>	
1. 2,901 .....	(1989)
2. 2,346 .....	(1996)
<b>Service Aces</b>	
1. 417 .....	(1981)
2. 403 .....	(1985)
<b>Total Blocks</b>	
1. 488.5 .....	(1989)
2. 399.5 .....	(1988)
<b>Block Solos</b>	
1. 235 .....	(1989)
2. 129 .....	(1988)
<b>Block Assists</b>	
1. 541 .....	(1988)
2. 507 .....	(1989)

## YEAR-BY-YEAR TEAM RECORD

Year	Overall Record	ACC Record	Head Coach
1979	8-16	-	Carol Davis
1980	3-27	-	Jane Foley Bell
1981	21-19	-	Jane Foley Bell
1982	15-22	0-6	Jane Foley Bell
1983	22-22	2-5	Jane Foley Bell
1984	19-16	4-3	Jane Foley Bell
1985	18-20	3-4	Jane Foley Bell
1986	16-20	2-5	Deb Tyson
1987	12-22	4-2	Deb Tyson
1988	21-15	2-4	Deb Tyson
1989	29-10	4-2	Deb Tyson
1990	17-14	2-4	Karen Uhler
1991	20-14	2-5	Karen Uhler
1992	12-20	1-6	Karen Uhler
1993	12-20	3-11	Karen Uhler
1994	10-24	1-13	Karen Uhler
1995	9-22	1-13	Melissa Aldrich
1996	24-11	7-9	Melissa Aldrich Shelton
1997	18-16	6-10	Melissa Aldrich Shelton
1998	26-8	12-4	Melissa Aldrich Shelton
1999	19-12	9-7	Melissa Aldrich Shelton
2000	16-15	8-8	Melissa Aldrich Shelton
2001	9-18	3-13	Melissa Aldrich Shelton
2002	9-25	2-14	Melissa Aldrich Shelton
2003	25-9	8-8	Melissa Aldrich Shelton
2004	19-11	8-8	Melissa Aldrich Shelton
2005	20-11	15-7	Melissa Aldrich Shelton
2006	23-8	16-6	Melissa Aldrich Shelton
2007	18-13	13-9	Melissa Aldrich Shelton
2008	17-15	9-11	Lee Maes
2009	12-19	7-13	Lee Maes
2010	14-16	8-12	Lee Maes
2011	10-20	4-16	Lee Maes
2012	9-22	3-17	Dennis Hohenshelt
2013	18-14	11-9	Dennis Hohenshelt

35 yrs.570-586 180-264

## TRIPLE DOUBLES

Tori Janowski	12 K, 12 D, 16 A	vs. Maryland	9/30/12
Tori Janowski	22 K, 10 D, 17 A	vs. VCU	9/7/12
Jenny Harmon	11 K, 12 D, 10 B	vs. Liberty	10/10/00
Deanna Zwarich	16 K, 12 D, 10 B	vs. James Madison	11/12/99
Deanna Zwarich	11 K, 12 D, 10 B	vs. Duke	11/19/99
Mary Frances Scott	10 K, 14 D, 65 A	vs. NC State	10/9/99
Kathy Bell	10 K, 17 D, 26 A	vs. George Mason	10/10/92
Dana Builteman	17 K, 15 D, 58 A	vs. UNC	11/11/94
Dana Builteman	13 K, 13 D, 47 A	vs. NC State	10/21/94
Dana Builteman	12 K, 12, D, 33 A	vs. Virginia Tech	10/11/94
Dana Builteman	12 K, 12 D, 43 A	vs. NC State	10/1/94
Dana Builteman	11 K, 14 D, 42 A	vs. Clemson	9/24/94
Dana Builteman	11 K, 12 D, 46 A	vs. Loyola	9/10/93
Stacey Anderson	12 K, 12 D, 42 A	vs. James Madison	9/23/89
Kara Warner	14 K, 13 D, 11 B	vs. Pennsylvania	9/15/89

# ACC AWARDS AND HONORS

## ALL-ATLANTIC COAST CONFERENCE TEAM

Year	Player	Team	Position
1984	Sue Mattwell	First	Setter
	Suzanne Greene	First	Middle Hitter
1985	Jo Anne Gilman	First	Setter
	Michelle Meisel	Second	Outside Hitter
1986	Jo Anne Gilman	Second	Setter
1987	Beth Brockell	First	Middle Hitter
1988	Beth Brockell	First	Middle Hitter
	Christy Oehlstrom	Second	Setter
1989	Beth Brockell	First	Middle Hitter
	Stacey Anderson	Second	Setter
	Kara Warner	Second	Middle Hitter
1990	Greta Jansson	Second	Outside Hitter
	Anne M. Hammers	Second	Outside Hitter
1991	Greta Jansson	First	Outside Hitter
	Anne M. Hammers	Second	Outside Hitter
1993	Courtney Stanton	Second	Outside Hitter
1998	Jessica Parsons	First	Middle Hitter
	Claire Folga	Second	Outside Hitter
	Amanda Wells	Second	Def. Specialist
1999	Mary Frances Scott	First	Setter
	Jessica Parsons	Second	Middle Hitter
2000	Deanna Zwarich	First	Middle Hitter
2002	Whitney Ashcraft	First	Libero
2003	Whitney Ashcraft	First	Libero
	Paige Davis	Second	Outside Hitter
2004	Sarah Kirkwood	Second	Outside Hitter
2005	Sarah Kirkwood	First	Outside Hitter
2006	Emily Kirkwood	First	Setter
	Sarah Kirkwood	Second	Outside Hitter
	Katie Oakes	Second	Middle
2007	Sarah Kirkwood	First	Outside Hitter
2009	Simone Asque	First	Outside Hitter
2013	Lauren Fuller	Second	Setter
	Jasmine Burton	Third	RS Hitter
	Tori Janowski	Third	Outside Hitter

## ACC FRESHMAN OF THE YEAR

Year	Player
2004	Sarah Kirkwood
2010	McKenzie Adams
2013	Jasmine Burton

## ALL-ACC FRESHMAN TEAM

Year	Player	Position
1992	Courtney Stanton	Outside Hitter
1993	Dana Bulteman	Setter
	Cheri Huges	Outside Hitter
1996	Mary Frances Scott	Setter
1997	Andrea Fischer	Outside Hitter
	Deanna Zwarich	Middle Hitter
2000	Paige Davis	Outside Hitter
2001	Lily Phillips	Setter
2002	Kristen Chaney	Setter/DS
2003	Lindsay Osco	Outside Hitter
2004	Sarah Kirkwood	Outside Hitter
2005	Shannon Davis	Middle
2006	Lauren Dickson	Outside Hitter
2007	Kendahl Voelker	Right Side
2008	Simone Asque	Outside Hitter
2010	McKenzie Adams	Outside Hitter
2012	Natalie Bausback	Outside Hitter
2013	Jasmine Burton	RS Hitter
	Haley Kole	Outside Hitter

## ACC PLAYER OF THE WEEK

Year	Player	Date
1990	Greta Jansson	Nov. 12
1996	Mary Frances Scott	Sept. 3
	Mary Frances Scott	Oct. 8
	Mary Frances Scott	Oct. 15
1997	Mary Frances Scott	Nov. 17
1998	Claire Folga	Oct. 5
	Jessica Parsons	Nov. 16
1999	Mary Frances Scott	Oct. 25
	Mary Frances Scott	Nov. 15
2000	Deanna Zwarich	Oct. 23
	Deanna Zwarich	Nov. 6
2004	Sarah Kirkwood	Sept. 6
2005	Sarah Kirkwood	Oct. 10
2006	Sarah Kirkwood	Sept. 11
	Katie Oakes	Oct. 2
2007	Sarah Kirkwood	Oct. 9
2008	Lauren Dickson	Oct. 6
2009	Simone Asque	Oct. 26
	Simone Asque	Nov. 2
2013	Tori Janowski	Sept. 3

## ACC FRESHMAN OF THE WEEK

Year	Player	Date
2010	Emily Rottman	Aug. 30
	McKenzie Adams	Oct. 11
	McKenzie Adams	Nov. 1
2013	Jasmine Burton	Sept. 3
	Haley Kole	Sept. 9
	Jasmine Burton	Nov. 11
	Haley Kole	Nov. 25

## ALL-ACC ACADEMIC TEAM

Year	Player
2005	Emily Kirkwood
	Sarah Kirkwood
	Lindsay Osco
2006	Lauren Dickson
	Emily Kirkwood
	Sarah Kirkwood
	Lindsay Osco
2007	Melissa Caldwell
	Sarah Kirkwood
2008	Marlow Bruneau
	Lauren Dickson
	Sydney Hill
	Brittani Rendina
2009	AJ Cushman
	Lauren Dickson
	Sydney Hill
2010	AJ Cushman
2011	Simone Asque
	Beth Widlrmuth
2013	Haley Kole

## ACC 50TH ANNIVERSARY TEAM

*On August 1, 2002, the Atlantic Coast Conference announced its 50th Anniversary Volleyball Team. The 53-player squad included four Cavalier greats.*

Beth Brockell (1986-89)  
 Anne Marie Hammers (1988-91)  
 Mary Frances Scott (1996-99)  
 Deanna Zwarich (1997-2000)

## ACC ACADEMIC HONOR ROLL

Player	Years
Catherine Arnette	'99, '00
Whitney Ashcraft	'00, '01, '02, '03
Simone Asque	'11
Ashley Banes	'95
Whitney Bilger	'96, '97, '98, '99
Morgan Blair	'11, '12, '13
Shannon Boyle	'00, '01, '02, '03
Marlow Bruneau	'06, '07
Vivian Burcescu	'13
Jasmine Burton	'13
Melissa Caldwell	'04, '05, '06, '07
Whitney Casey	'95, '96
Kristin Chaney	'02, '04
Rachel Clark	'10, '12
Paige Davis	'00, '01, '02, '03
Shannon Davis	'07, '08
Lauren Dickson	'06, '07, '08, '09
Tobi Farrar	'12
Claire Folga	'96, '97, '98
Alexis Geocaris	'01, '03, '04
Rachel Gray	'12
Jennifer Harmon	'98, '99, '00, '01
Tara Hester	'06, '08, '09
Sydney Hill	'08, '09
Constance Hylton	'01, '02, '03, '04
Katherine Jones	'97, '98, '99, '00
Kiersten Kaufman	'00, '02
Emily Kirkwood	'03, '04, '05, '06
Sarah Kirkwood	'04, '05, '06, '07
Haley Kole	'13
Lisa Krolkowski	'02, '03, '04, '05
Simona Kuipers	'99, '00, '01, '02
Celeste Laborde	'01, '02
Meghan McDowell	'13
Blair Miller	'98
Amy Mitchell	'94, '95, '96, '97
Meghan O'Leary	'03, '04
Lindsay Osco	'03, '04, '05, '06
Jessica O'Shoney	'12
Jessica Parsons	'96, '98, '99
Emiy Perilli	'05
Lily Phillips	'01, '02
Brittani Rendina	'07, '08, '09
Emily Rottman	'13
Taylor Russo	'04, '05, '06, '07
Teresa Sarno	'92, '93, '94, '95
Mary Frances Scott	'96, '97, '98, '99
Ruth Selby	'01, '02
Beth Shelton	'08
Sydney Shelton	'13
Kristin Sherwood	'98
Tamara Shulman	'97, '98
Karlie Suber	'13
Kathleen Synan	'00, '01, '02, '03
Hilary Trebels	'08, '09, '10, '11
Tess Udall	'10, '11
Shannon Wahlers	'95, '96, '97
Abbey Welborn	'12, '13
Amanda Wells	'96, '97, '98
Beth Wildermuth	'10, '11
Kristin Winters	'97, '98
Mallory Woolridge	'10, '11, '12
Lindsey Young	'95
Deanna Zwarich	'00

# AWARDS AND HONORS

## AVCA ALL-AMERICANS

Year	Player	Team
2003	Whitney Ashcraft	Honorable Mention
	Paige Davis	Honorable Mention
2005	Sarah Kirkwood	Honorable Mention
2006	Emily Kirkwood	Honorable Mention
	Katie Oakes	Honorable Mention
2007	Sarah Kirkwood	Honorable Mention

## AVCA ALL-REGION

Year	Player	Team
1988	Beth Brockell	First
1989	Beth Brockell	Second
	Stacy Anderson	Second
1998	Jessica Parsons	First (All-District 3)
	Claire Folga	First (All-District 3)
1999	Mary Frances Scott	First (All-District 3)
2000	Deanna Zwarich	First
2002	Whitney Ashcraft	Honorable Mention
2003	Whitney Ashcraft	First
	Paige Davis	First
2004	Sarah Kirkwood	Honorable Mention
2005	Sarah Kirkwood	First
2006	Emily Kirkwood	First
	Katie Oakes	First
	Sarah Kirkwood	Second
2007	Sarah Kirkwood	First
2010	Jessica O'Shoney	Honorable Mention
2013	Lauren Fuller	Honorable Mention
	Tori Janowski	Honorable Mention

*\* Players from 2013-present are All-East Coast Region*

*Players from 2000-12 are All-East Region*

*In 1988 it was All-East Central Region*

*The 1989 honors were All-South Region*

## EAST REGION FRESHMAN OF THE YEAR

Year	Player
2010	McKenzie Adams

## COSIDA ACADEMIC ALL-AMERICANS

Year	Player	Team
2005	Sarah Kirkwood	Second
2006	Sarah Kirkwood	First
2007	Sarah Kirkwood	Second

## UVA VOLLEYBALL MVPs

Year	Player
1979	Marcie Smith
1980	Sherry Bartholomew
1981	Trudy Vandergrift
1982	Donna Rogall
1983	Suzanne Greene
1984	Susan Mattwell
1985	Jo Anne Gilman
1986	Jo Anne Gilman
1987	Beth Brockell
1988	Beth Brockell
1989	Greta Jansson
1990	Anne Marie Hammers
1991	Anne Marie Hammers
	Greta Jansson
1992	Lisa Flower
1993	Courtney Stanton
1994	Courtney Stanton
1995	Whitney Casey
1996	Amy Mitchell
1997	Amy Mitchell
1998	Jessica Parsons
1999	Mary Frances Scott
2000	Deanna Zwarich
2001	Andrea Fischer
2002	Whitney Ashcraft
2003	Whitney Ashcraft
	Paige Davis
2004	Lindsay Osco
2005	Sarah Kirkwood
2006	Emily Kirkwood
2007	Melissa Caldwell
2008	Shannon Davis
2009	Brittani Rendina
2010	AJ Cushman
2011	Emily Rottman

## VaSID ALL-STATE TEAM

Year	Player	Team
1998	Jessica Parsons	1st Team
	Jessica Parsons	1st Team
	Mary Frances Scott	1st Team
1999	Mary Frances Scott	1st Team
	Jessica Parsons	1st Team
2000	Deanna Zwarich	1st Team
	Deanna Zwarich	1st Team
	Paige Davis	2nd Team
	Abby Whittenbug	2nd Team
2002	Whitney Ashcraft	1st Team
2003	Whitney Ashcraft	1st Team
	Paige Davis	1st Team
	Alexis Geocaris Jr.	2nd Team
2004	Alexis Geocaris Jr.	1st Team
	Sarah Kirkwood	1st Team
	Emily Kirkwood	1st Team
	Sarah Kirkwood	1st Team
	Melissa Caldwell	2nd Team
2005	Sarah Kirkwood	1st Team
	Emily Kirkwood	1st Team
	Sarah Kirkwood	1st Team
	Melissa Caldwell	2nd Team
	Katie Oakes	2nd Team
2006	Emily Kirkwood	1st Team
	Emily Kirkwood	1st Team
	Sarah Kirkwood	2nd Team
2007	Sarah Kirkwood	1st Team
	Sarah Kirkwood	1st Team
	Melissa Caldwell	2nd Team
2008	Lauren Dickinson	1st Team
	Shannon Davis	2nd Team
2009	Simone Asque	1st Team
2010	Simone Asque	1st Team
	Jessica O'Shoney	1st Team
	AJ Cushman	2nd Team
2011	Simone Asque	1st Team
	Jessica O'Shoney	2nd Team
	Beth Wildermuth	2nd Team
2012	Emily Rottman	2nd Team
2013	Lauren Fuller	1st Team
	Jasmine Burton	2nd Team
	Tori Janowski	2nd Team

## VaSID ALL-STATE COACH OF THE YEAR

Year	Coach
1998	Melissa Aldrich Shelton
2003	Melissa Aldrich Shelton
2004	Melissa Aldrich Shelton

## VaSID ALL-STATE PLAYER OF THE YEAR

Year	Player
1998	Jessica Parsons
2000	Deanna Zwarich (co-Player of the Year)
2004	Sarah Kirkwood
2005	Sarah Kirkwood
2006	Emily Kirkwood
2007	Sarah Kirkwood

## VaSID ALL-STATE PLAYER OF THE YEAR

Year	Player
2010	McKenzie Adams

## VaSID ALL-STATE ROOKIE OF THE YEAR

Year	Player
2013	Jasmine Burton

# ALL-TIME RESULTS

## 1979 (8-16)

**Home: 2-3, Away/Neutral: 6-13**

**Head Coach: Carol Davis**

S 26	at William & Mary	L, 1-2	7-15, 13-15, 15-13
O 1	at Mary Washington	L, 0-2	4-15, 5-15
O 1	vs. Radford	L, 1-2	15-10, 11-15, 10-15
O 2	at James Madison	L, 0-2	3-15, 4-15
O 2	vs. George Mason	L, 1-2	5-15, 16-14, 14-16
O 2	at Virginia State	W, 1-0	Forfeit
	<b>James Madison</b>	W, 3-0	15-11, 15-4, 15-7
O 9	at Virginia Tech	L, 0-3	11-15, 4-15, 11-5
O 12	at Liberty Baptist	L, 0-3	9-15, 6-15, 4-15
O 17	at Eastern Mennonite	W, 2-0	15-9, 15-1
O 17	vs. Randolph-Macon	W, 2-0	15-9, 15-12
O 23	at Va. Commonwealth	L, 0-2	4-15, 5-15
O 23	vs. Christopher Newport	W, 2-1	15-17, 15-10, 15-9
O 26	at Mary Washington	L, 0-2	7-15, 7-15
O 26	vs. Ferrum	W, 2-0	15-13, 15-8
O 30	at Lynchburg	W, 2-0	15-12, 15-12
O 30	vs. Longwood	L, 1-2	15-13, 6-15, 12-15
N 1	<b>Va. Commonwealth</b>	L, 0-2	1-15, 1-15
N 1	<b>Liberty Baptist</b>	L, 0-2	9-15, 7-15
	at Guilford	L, 1-2	6-15, 15-8, 10-15
	at Virginia Tech	L, 0-2	13-15, 3-15
	at George Mason	L, 0-2	11-15, 8-15
N 5	at Mary Washington	W, 3-0	15-11, 15-10, 15-11
N 8	<b>Virginia Tech</b>	L, 0-3	3-15, 6-15, 9-15

## 1980 (3-27)

**Home: 3-2, Away/Neutral: 0-25**

**Head Coach: Jane Foley Bell**

S 18	at Va. Commonwealth	L, 0-2	2-15, 13-15
S 23	<b>William &amp; Mary</b>	L, 2-2	1-15, 15-12, 12-15
S 25	at William & Mary	L, 3-2	9-15, 15-9, 15-12, 9-15, 15-17
S 25	at Mary Washington	L, 1-3	15-9, 7-15, 6-15, 8-15
O 1	<b>Virginia Tech</b>	L, 0-3	13-15, 2-15, 13-15
O 3	at East Tennessee State	L, 0-2	3-15, 16-18
O 3	vs. Marshall	L, 0-2	2-15, 6-15
O 4	vs. Guilford	L, 1-2	15-9, 3-15, 10-15
O 4	vs. Tennessee-Chatt.	L, 1-2	15-9, 11-5, 12-15
O 4	at James Madison	L, 0-2	4-15, 13-15
O 11	at William & Mary	L, 0-2	9-15, 6-15
O 11	at George Mason	L, 1-2	9-15, 15-13, 6-15
O 17	vs. Wake Forest	L, 1-2	2-15, 15-9, 3-15
O 17	at East Carolina	L, 0-2	2-15, 13-15
O 17	vs. East Tennessee State	L, 0-2	6-15, 6-15
O 18	vs. Winthrop	L, 0-2	12-15, 13-15
O 19	vs. Virginia Tech	L, 0-2	7-15, 1-15
O 21	<b>Mary Washington</b>	W, 2-0	15-9, 15-6
O 21	<b>Liberty Baptist</b>	W, 2-0	15-9, 15-5
O 24	vs. Pittsburgh	L, 0-2	9-15, 5-15
O 24	vs. Catholic	L, 0-2	7-15, 10-15
O 24	vs. Delaware	L, 0-2	9-15, 7-15
O 24	vs. North Carolina	L, 0-2	12-15, 8-15
O 25	vs. East Carolina	L, 0-2	13-15, 3-15
O 31	vs. North Carolina%	L, 0-2	4-15, 3-15
O 31	vs. Maryland%	L, 0-2	3-15, 4-15
N 1	vs. Wake Forest%	L, 0-2	12-15, 1-15
N 4	<b>Va. Commonwealth</b>	W, 3-2	15-13, 5-15, 15-8, 10-15, 15-9
N 5	at James Madison	L, 0-3	5-15, 5-15, 8-15
N 15	at Virginia Tech	L, 0-3	7-15, 5-15, 1-15

## 1981 (21-19)

**Home: 6-1, Away: 6-5, Neutral: 9-13**

**Head Coach: Jane Foley Bell**

S 16	<b>Va. Commonwealth</b>	W, 2-1	15-11, 10-15, 15-10
S 16	<b>Lynchburg</b>	W, 2-0	15-11, 15-3
S 22	<b>Mary Washington</b>	W, 2-0	15-5, 15-8
S 22	<b>James Madison</b>	L, 1-2	4-15, 15-13, 7-15
S 29	at Liberty Baptist	W, 2-0	15-8, 15-6
S 29	at Longwood	W, 2-0	15-8, 15-13
O 3-	Villanova	L, 0-3	10-15, 15-8, 9-15
O 4	Navy	L, 0-2	11-15, 7-15
	Delaware	L, 0-2	9-15, 14-16
	Catonsville C.C.	L, 0-2	7-15, 1-15
	Morgan State	W, 1-0	Forfeit
	Bucknell	W, 2-0	15-12, 15-7
O 7	at Virginia Tech	L, 2-3	15-13, 12-15, 15-13, 0-15, 11-15
O 9-	High Point	W, 2-1	15-10, 10-15, 15-11
O 10	at East Carolina	L, 0-2	5-15, 5-15
	UNC-Wilmington	W, 2-0	15-12, 15-6
	Elon	W, 3-1	15-11, 12-15, 15-9, 15-1
	North Carolina A&T	W, 3-1	0-15, 15-11, 16-14, 15-11
O 13	at Va. Commonwealth	W, 2-0	15-12, 16-14
O 13	at Towson State	W, 1-2	13-15, 15-9, 18-16
O 20	<b>William &amp; Mary</b>	W, 3-1	15-9, 3-15, 15-4, 15-11
O 23-	Princeton	L, 0-2	5-15, 12-15
O 24	Delaware	L, 0-2	5-15, 14-16
	North Carolina	L, 0-2	10-15, 5-15
	George Washington	L, 0-2	13-15, 5-15
	Rhode Island	L, 0-2	11-15, 6-15
O 30	vs. Clemson	L, 1-2	15-7, 12-15, 12-15
O 31	at North Carolina State%	L, 0-2	4-15, 15-17

	vs. Wake Forest%	L, 0-2	12-15, 7-15
N 4	<b>Liberty Baptist</b>	W, 2-0	15-8, 16-14
N 4	<b>Eastern Mennonite</b>	W, 2-0	15-10, 15-12
N 6	at James Madison	L, 0-2	13-15, 8-15
N 6	at William & Mary	L, 0-2	13-15, 10-15
N 7	at George Mason	W, 2-1	15-13, 14-16, 15-6
N 14-	George Mason	W, 2-0	15-7, 15-10
N 15	James Madison	L, 0-2	3-15, 9-15
	Liberty Baptist	W, 2-0	15-8, 15-11
	at Va. Commonwealth	W, 2-0	15-8, 15-11
	William & Mary	W, 2-0	15-1, 15-4
	James Madison	L, 0-2	13-15, 7-15

## 1982 15-22 (0-6 ACC)

**Home: 4-5, Away: 2-9, Neutral: 9-8**

**Head Coach: Jane Foley Bell**

S 14	at Mary Washington	L, 1-3	16-14, 6-15, 12-15, 5-15
S 16	at Va. Commonwealth	L, 1-2	8-15, 15-8, 11-15
S 16	at Lynchburg	W, 2-0	15-7, 15-3
S 21	<b>William &amp; Mary</b>	W, 3-1	15-7, 15-10, 10-15, 15-11
S 23	at Liberty Baptist	W, 3-1	15-13, 11-15, 15-6, 15-6
S 25-	Va. Commonwealth	L, 0-2	11-15, 0-15
S 26	District of Columbia, U.	W, 2-0	15-5, 15-7
	Catonsville C.C.	W, 2-0	15-4, 15-4
	Maryland-Eastern Shore	W, 2-0	15-2, 15-7
	at George Mason	W, 2-1	15-3, 11-15, 15-12
	Virginia Tech	W, 2-0	15-10, 16-14
	Mansfield State	L, 1-2	10-15, 17-15, 1-15
S 30	at Maryland*	L, 0-3	1-15, 6-15, 15-17
O 1-	Western Maryland	L, 0-2	5-15, 12-15
O 2	Bucknell	W, 2-1	12-15, 15-9, 15-8
	Delaware	L, 0-2	10-15, 8-15
	Charles County C.C.	W, 1-0	Forfeit
	Lehigh	W, 2-0	15-3, 15-10
	Villanova	W, 2-1	7-15, 15-3, 15-4
O 5	at James Madison	L, 0-3	11-15, 12-15, 7-15
O 15	at North Carolina State*	L, 0-3	9-15, 5-15, 10-15
O 16	at Wake Forest*	L, 1-3	16-14, 10-15, 12-15, 4-15
O 19	<b>Liberty Baptist</b>	W, 2-1	6-15, 15-12, 15-4
O 19	<b>George Mason</b>	W, 2-1	15-10, 13-15, 16-14
O 22-	Penn State	L, 0-2	11-15, 0-15
O 23	Princeton	L, 0-2	7-15, 9-15
	Providence	L, 0-2	10-15, 14-16
	George Washington	L, 0-2	9-15, 1-15
O 24	<b>Clemson*</b>	L, 2-3	14-16, 15-9, 15-8, 7-15, 12-15
O 27	<b>Virginia Tech</b>	L, 0-3	5-15, 11-15, 8-15
N 1	<b>Va. Commonwealth</b>	L, 0-2	14-16, 9-15
N 1	<b>James Madison</b>	W, 2-0	15-12, 15-11
N 5	at Duke*	L, 0-3	8-15, 7-15, 13-15
N 6	at East Carolina	L, 1-2	4-15, 15-11, 3-15
N 6	at Georgia	L, 1-2	5-15, 16-14, 5-15
N 12	<b>North Carolina*</b>	L, 0-3	3-15, 5-15, 4-15
N 17	<b>North Carolina State%</b>	L, 0-3	13-15, 11-15, 5-15

## 1983 22-22 (2-5 ACC)

**Home: 5-3, Away: 7-7, Neutral: 10-12**

**Head Coach: Jane Foley Bell**

S 13	<b>Mary Washington</b>	W, 2-0	15-7, 15-1
S 13	<b>Liberty Baptist</b>	W, 2-1	15-9, 13-15, 15-2
S 15	at Va. Commonwealth	L, 1-3	4-15, 7-15, 15-8, 4-15
S 21	at Lynchburg	W, 3-0	15-2, 15-0, 15-7
S 24-	UMBC	W, 2-1	15-13, 11-15, 15-13
S 25	Virginia Tech	L, 0-2	14-16, 8-15
	Howard	W, 2-1	15-5, 8-15, 15-13
	at George Mason	W, 2-0	15-12, 15-13
	Navy	W, 2-0	15-8, 19-17
	Mansfield State	L, 1-2	15-6, 7-15, 13-15
	Delaware	W, 2-1	15-0, 14-16, 15-13
S 28	at William & Mary	L, 2-3	5-15, 15-11, 6-15, 16-14, 14-16
S 30-	James Madison	L, 0-2	0-15, 7-15
O 1	Drexel	W, 2-1	15-6, 8-15, 15-2
	Catholic	W, 2-1	12-15, 15-7, 15-11
	at Towson	W, 2-0	15-12, 15-6
	Delaware	W, 2-1	9-15, 15-3, 15-9
	George Mason	W, 2-1	15-7, 11-15, 15-8
	Va. Commonwealth	L, 0-2	6-15, 8-15
O 4	at Virginia Tech	L, 1-3	7-15, 15-8, 7-15, 12-15
O 6	<b>Wake Forest*</b>	W, 3-2	15-13, 15-10, 11-15, 13-15, 15-13
O 11	at North Carolina*	L, 1-3	6-15, 8-15, 15-4, 5-15
O 14	<b>Duke*</b>	L, 1-3	15-2, 2-15, 13-15, 0-15
O 15	<b>East Carolina</b>	W, 2-1	8-15, 15-12, 15-4
O 15	<b>East Tennessee State</b>	W, 2-1	16-14, 10-15, 16-14
O 17	<b>North Carolina State*</b>	L, 0-3	13-15, 6-15, 11-15
O 21-	West Virginia	L, 0-2	6-15, 8-15
O 22	at Maryland	L, 0-2	13-15, 5-15
	Princeton	L, 1-2	15-12, 7-15, 9-15
	Providence	W, 2-1	16-14, 5-15, 15-4
	Temple	L, 0-2	11-15, 5-15
O 25	at George Mason	W, 3-1	15-5, 12-15
O 27	<b>Maryland*</b>	L, 1-3	16-14, 5-15, 7-15, 5-15
N 1	at James Madison	W, 2-1	15-12, 7-15, 17-15
N 4	at Clemson*	L, 2-3	14-16, 15-5, 10-15, 15-10, 12-15
N 5	South Carolina	L, 0-2	3-15, 10-15
N 5	Georgia Tech*	W, 3-0	15-2, 15-12, 15-4

N 6	at Western Carolina	L, 0-3	13-15, 7-15, 13-15
N 9	at Liberty Baptist	W, 3-1	5-15, 15-10, 15-11, 15-9
N 12	<b>William &amp; Mary</b>	L, 0-2	6-15, 7-15
N 13	James Madison	L, 1-2	10-15, 15-6, 10-15
	Virginia Tech	L, 1-2	5-15, 15-12, 8-15
	at George Mason	W, 2-0	15-9, 15-8
N 18	Maryland%	L, 3-1	4-15, 8-15, 15-10, 5-15

## 1984 19-16 (4-3 ACC)

**Home: 7-1, Away: 3-9, Neutral: 9-6**

**Head Coach: Jane Foley Bell**

S 11	<b>Va. Commonwealth</b>	W, 3-0	15-6, 15-5, 15-10
S 13	at George Washington	L, 0-3	11-15, 4-15, 7-15
S 18	<b>North Carolina*</b>	W, 3-0	17-15, 15-9, 15-9
S 21-	Loyola	W, 1-0	Forfeit
S 22	Catonsville	W, 2-0	15-9, 15-12
	William & Mary	W, 2-0	15-8, 16-14
	Mansfield State	W, 2-0	18-16, 15-11
	Va. Commonwealth	L, 1-2	15-10, 10-15, 8-15
S 28-	Loyola	L, 0-2	11-15, 13-15
S 29	at Pennsylvania	L, 0-3	12-15, 11-15, 10-15
	Temple	W, 3-0	15-15, 15-13, 15-10
	Rutgers	W, 3-0	15-8, 15-5, 15-10
	Hofstra	L, 1-3	11-15, 5-15, 15-13, 13-15
O 5	<b>Clemson*</b>	W, 3-1	15-9, 14-16, 15-9, 15-1
O 6	<b>Liberty Baptist</b>	W, 3-0	15-5, 17-15, 15-12
O 6	<b>UNC-Charlotte</b>	W, 3-0	15-7, 15-9, 16-14
O 9	at Maryland*	L, 1-3	11-15, 0-15, 15-13, 0-15
O 12	<b>William &amp; Mary</b>	W, 3-0	15-6, 15-12, 15-8
O 17	<b>Virginia Tech</b>	W, 3-0	15-8, 15-11, 15-5
O 19-	West Virginia	L, 0-3	12-15, 13-15, 11-15
O 20	at Maryland*	L, 0-3	11-15, 14-16, 5-15
	Georgetown	W, 3-2	15-5, 15-17, 15-9, 3-15, 15-3
	Hofstra	L, 0-3	4-15, 8-15, 10-15
O 26	at Duke*	L, 0-3	4-15, 2-15, 8-15
O 27	at Eastern Kentucky	L, 1-3	15-12, 9-15, 11-15, 7-15
O 27	at Georgetown	W, 3-1	3-15, 15-7, 16-14, 16-14
O 30	<b>James Madison</b>	L, 2-3	15-4, 9-15, 15-10, 12-15, 13-15
N 2	at Wake Forest*	W, 3-1	15-10, 15-5, 10-15, 15-8
N 3	at Georgia Tech*	W, 3-1	15-1, 15-8, 13-15, 15-10
N 3	at North Carolina State*	L, 1-3	15-11, 6-15, 13-15, 12-15
N 9-	Princeton	L, 2-3	15-10, 15-10, 1-15, 9-15, 6-15
N 10	Youngstown State	W, 3-0	15-6, 15-7, 15-13
	Virginia Tech	W, 3-1	15-9, 15-10, 8-15, 15-4
	at West Virginia	L, 0-3	9-15, 3-15, 12-15
N 16	at Maryland%	L, 0-3	12-15, 11-15, 10-15

## 1985 18-20 (3-4 ACC)

**Home: 6-9, Away:**



## 1986 16-20 (2-5 ACC)

Home: 8-5, Away: 2-10, Neutral: 6-5

Head Coach: Deb Tyson

S 9	at George Washington	L, 0-3	3-15, 11-15, 12-15
S 12	Ohio University	L, 2-3	15-7, 15-7, 11-15, 15-17, 11-15
S 13	Liberty	W, 3-0	15-7, 15-10, 15-4
S 16	Va. Commonwealth	W, 3-0	15-5, 15-7, 15-12
S 19	at Penn State	L, 0-3	9-15, 6-15, 6-15
S 20	Juniata	W, 3-2	15-12, 14-16, 15-11, 10-15, 15-10
	William & Mary	L, 0-3	10-15, 8-15, 11-15
	Wisconsin	L, 0-3	6-15, 12-15, 10-15
S 26	Eastern Michigan	L, 0-3	4-15, 14-16, 5-15
S 27	Rutgers	W, 3-1	13-15, 15-5, 15-5, 15-8
	Georgetown	L, 0-3	4-15, 8-15, 9-15
	at Pennsylvania	W, 3-2	9-15, 15-11, 15-0, 9-15, 15-11
O 3	at North Carolina State*	L, 0-3	12-15, 6-15, 5-15
O 4	at Wake Forest*	W, 3-0	15-5, 15-7, 15-10
O 7	Liberty	W, 3-0	15-3, 15-3, 15-8
O 10	North Carolina*	L, 2-3	8-15, 15-9, 16-14, 8-15, 11-15
O 11	American	W, 3-0	15-1, 15-0, 15-2
O 14	at Maryland*	L, 0-3	9-15, 2-15, 10-15
O 17	at Lewis	L, 0-3	9-15, 13-15, 1-15
O 18	Rosary	W, 3-0	15-4, 15-6, 15-11
	DePaul	W, 1-0	Forfeit
O 19	at Northern Illinois	L, 1-3	15-2, 11-15, 10-15, 7-15
O 20	at Loyola	L, 2-3	3-15, 15-17, 15-13, 15-9, 13-15
O 23	Villanova	L, 2-3	9-15, 15-5, 15-11, 10-15, 12-15
O 25	Notre Dame	L, 0-3	11-15, 7-15, 1-15
O 29	Virginia Tech	W, 3-1	15-10, 17-15, 8-15, 15-13
O 31	Clemson*	L, 1-3	15-10, 4-15, 11-15, 9-15
N 1	William & Mary	W, 3-1	9-15, 15-8, 15-10, 15-3
N 4	at Duke*	L, 0-3	9-15, 2-15, 8-15
N 7	at Virginia Tech	L, 1-3	15-7, 13-15, 10-15, 10-15
N 8	UNC-Wilmington	W, 3-0	15-10, 15-4, 19-17
	Liberty	W, 3-0	15-13, 15-1, 15-4
N 11	at George Mason	L, 1-3	12-15, 15-9, 12-15, 14-16
N 14	Georgia Tech*	W, 3-0	15-9, 15-8, 15-7
N 15	Radford	W, 3-1	4-15, 15-12, 15-4, 15-4
N 20	Duke%	L, 0-3	11-15, 6-15, 3-15

## 1987 12-22 (4-2 ACC)

Home: 7-2, Away: 5-11, Neutral: 0-9

Head Coach: Deb Tyson

S 4	at Rice	L, 0-3	10-15, 9-15, 6-15
S 4	South Carolina	L, 0-3	7-15, 12-15, 8-15
S 5	San Diego	L, 0-3	13-15, 12-15, 8-15
S 5	Tulane	L, 0-3	8-15, 8-15, 7-15
S 9	George Washington	W, 3-1	5-15, 15-12, 15-9, 15-4
S 12	Georgetown	W, 3-0	15-4, 16-14, 15-10
S 15	at Va. Commonwealth	W, 3-1	15-9, 11-15, 15-8, 15-8
S 18	at #19 Penn State	L, 0-3	12-15, 14-16, 10-15
S 19	vs. Villanova	L, 0-3	13-15, 13-15, 12-15
S 22	at Virginia Tech	W, 3-1	13-15, 15-13, 15-9, 15-5
S 29	at North Carolina*	L, 0-3	8-15, 5-15, 0-15
O 4	Pittsburgh	L, 0-3	11-15, 8-15, 9-15
O 4	at Georgetown	L, 0-3	0-15, 11-15, 11-15
O 6	at William & Mary	L, 1-3	5-15, 14-16, 15-9, 14-16
O 9	at Auburn	L, 2-3	5-15, 3-15, 15-6, 15-11, 3-15
O 10	at Georgia Tech*	W, 3-0	15-7, 15-10, 17-15
O 11	at Clemson*	L, 0-3	12-15, 4-15, 14-16
O 16	at South Florida	L, 1-3	5-15, 13-15, 15-11, 8-15
O 17	Southwest Texas State	L, 0-3	7-15, 6-15, 3-15
	Florida State	L, 0-3	12-15, 6-15, 10-15
	Tulane	L, 1-3	15-9, 12-15, 7-15, 8-15
O 19	at Florida	L, 0-3	14-16, 8-15, 11-5
O 23	North Carolina State*	W, 3-2	15-9, 15-12, 11-15, 3-15, 15-6
O 28	at James Madison	L, 0-3	11-15, 6-15, 2-15
N 3	Maryland*	W, 3-0	15-13, 15-7, 15-3
N 5	Duke*	W, 3-2	10-15, 15-5, 15-12, 12-15, 15-8
N 6	James Madison	L, 1-3	6-15, 15-10, 4-15, 6-15
N 7	Radford	W, 3-0	15-12, 15-7, 15-12
	Virginia Tech	L, 0-3	11-15, 14-16, 10-15
	George Mason	W, 3-1	15-9, 15-12, 11-15, 15-7
N 10	at Radford	W, 3-2	15-6, 16-14, 13-15, 10-15, 15-3
N 14	at George Washington	L, 1-3	9-15, 12-15, 15-12, 8-15
N 21	at Clemson%	W, 3-0	15-5, 15-5, 15-10
N 22	North Carolina State%	L, 0-3	12-15, 12-15, 10-15

## 1988 21-15 (2-4 ACC)

Home: 9-3, Away: 7-6, Neutral: 5-6

Head Coach: Deb Tyson

S 2	Rhode Island	L, 0-3	3-15, 9-15, 10-15
S 3	West Virginia	L, 0-3	6-15, 7-15, 5-15
	Auburn	L, 2-3	8-15, 7-15, 15-6, 15-13, 8-15
	Auburn	L, 2-3	17-15, 7-15, 10-15, 16-14, 5-15
	Va. Commonwealth	W, 3-0	15-12, 15-8, 15-6
	Georgetown	W, 3-2	10-15, 8-15, 15-12, 15-8, 15-9
S 6	Loyola	W, 3-0	15-5, 15-0, 16-14
S 9	Boston College	W, 3-1	15-6, 15-2, 0-15, 15-1
S 10	at Hofstra	L, 0-3	12-15, 5-15, 11-15
S 13	North Carolina	L, 0-3	4-15, 11-15, 10-15
S 17	at William & Mary	L, 0-3	9-15, 11-15, 2-15
S 17	Villanova	W, 3-0	16-14, 15-12, 15-11
S 20	at Tennessee	L, 0-3	12-15, 9-15, 4-15
S 23	Va. Commonwealth	W, 3-1	14-16, 15-10, 15-12, 15-12

S 24	George Mason	W, 3-0	15-11, 15-9, 15-9
	Liberty	W, 3-1	15-5, 9-15, 15-5, 15-9
S 21	at Maryland*	L, 2-3	15-9, 15-9, 10-15, 11-15, 14-16
O 1	Florida State*	L, 0-3	15-17, 12-15, 11-15
O 4	William & Mary	L, 1-3	9-15, 16-14, 15-17, 7-15
O 7	Georgia Tech*	W, 3-0	15-7, 15-7, 15-9
O 8	Liberty	W, 3-0	15-12, 15-6, 15-10
O 11	at Va. Commonwealth	W, 3-0	15-4, 15-5, 15-1
O 14	DePaul	W, 3-2	15-2, 14-16, 15-9, 5-15, 15-13
O 15	at Illinois-Chicago	W, 3-1	12-15, 15-8, 15-2, 15-6
O 16	at Loyola	W, 3-1	15-12, 10-15, 15-10, 15-10
O 17	at Eastern Illinois	W, 3-2	10-15, 15-9, 16-14, 10-15, 15-1
O 21	Clemson*	W, 3-2	8-15, 16-14, 5-15, 15-11, 16-14
O 25	at Virginia Tech	W, 3-2	11-15, 12-15, 15-5, 15-5, 15-9
O 29	at Duke*	L, 0-3	9-15, 3-15, 14-16
N 1	Radford	W, 3-0	15-5, 15-4, 15-5
N 4	Providence	W, 3-2	15-6, 12-15, 15-11, 4-15, 15-11
N 5	at George Washington	W, 3-2	15-9, 14-16, 7-15, 15-12, 16-14
N 8	at North Carolina State*	L, 1-3	6-15, 15-11, 12-15, 10-15
N 11	Wright State	W, 3-1	15-9, 9-15, 15-8, 15-5
N 12	Georgetown	L, 2-3	15-8, 10-15, 17-15, 14-16, 7-15
N 19	vs. Clemson%	L, 2-3	15-3, 12-15, 16-14, 9-15, 3-15

## 1989 29-10 (4-2 ACC)

Home: 12-2, Away: 10-5, Neutral: 7-3

Head Coach: Deb Tyson

S 1	West Virginia	W, 3-1	15-12, 11-15, 15-5, 15-10
S 2	Auburn	W, 3-1	15-11, 15-3, 13-15, 15-7
S 2	Michigan	L, 1-3	1-15, 15-12, 14-16, 14-16
S 5	at William & Mary	L, 2-3	15-12, 9-15, 11-15, 15-11, 14-16
S 8	Northeastern	W, 3-1	15-11, 9-15, 16-14, 15-11
S 8	James Madison	W, 3-0	15-4, 15-5, 16-14
S 9	at Temple	W, 3-1	8-15, 15-8, 15-9, 15-5
S 9	Hofstra	L, 0-3	6-15, 7-15, 12-15
S 12	at Va. Commonwealth	W, 3-0	15-0, 15-4, 15-7
S 15	Pennsylvania	W, 3-2	15-4, 8-15, 15-1, 13-15, 15-7
S 16	LaSalle	W, 3-0	15-2, 15-4, 15-1
S 16	East Tennessee State	W, 3-0	15-4, 15-6, 15-2
S 19	at Liberty	W, 3-0	15-5, 15-13, 15-11
S 22	George Mason	W, 3-1	11-15, 15-5, 15-4, 15-7
S 22	William & Mary	W, 3-2	15-12, 9-15, 15-6, 9-15, 15-6
S 23	James Madison	W, 3-2	13-15, 13-15, 15-9, 15-5, 15-10
S 23	William & Mary	L, 0-3	5-15, 9-15, 12-15
S 26	at George Mason	W, 3-0	15-4, 17-15, 15-5
O 3	Maryland	W, 3-1	15-8, 13-15, 15-13, 15-13
O 6	Hofstra	L, 2-3	12-15, 5-15, 15-11, 15-5, 11-15
O 7	Brown	W, 3-0	15-9, 15-4, 15-12
O 7	at Georgetown	W, 3-1	5-15, 15-8, 15-11, 15-8
O 10	at North Carolina*	L, 1-3	9-15, 16-14, 10-15, 2-15
O 14	at California-Irvine	L, 0-3	3-15, 11-15, 12-15
O 15	at U.S. International	W, 3-2	15-5, 15-11, 6-15, 13-15, 15-6
O 16	at San Diego	W, 3-2	14-16, 15-10, 16-14, 11-15, 15-13
O 20	at Georgia Tech*	W, 3-1	15-8, 15-5, 11-15, 5-15
O 21	at Georgia	L, 0-3	7-15, 2-15, 5-15
O 22	at Clemson*	L, 1-3	13-15, 17-15, 11-15, 9-15
O 24	North Carolina State*	W, 3-0	15-1, 16-14, 15-7
O 27	UNC-Wilmington	W, 3-0	16-14, 15-12, 15-9
O 28	Maryland*	W, 3-1	14-16, 15-11, 15-3, 15-7
O 31	at Virginia Tech	W, 3-1	15-9, 10-15, 15-7, 16-14
N 3	Illinois-Chicago	W, 3-1	15-8, 10-15, 15-6, 15-6
N 4	at George Washington	W, 3-1	15-9, 9-15, 15-9, 15-8
N 7	Duke*	W, 3-2	12-15, 15-4, 2-15, 15-10, 15-13
N 10	Virginia Tech	W, 3-0	15-10, 15-8, 15-7
N 18	vs. North Carolina State%	W, 3-1	14-16, 15-9, 15-7, 18-16
N 19	vs. Duke%	L, 0-3	10-15, 13-15, 10-15

## 1990 17-14 (2-4 ACC)

Home: 8-2, Away: 4-7, Neutral: 4-4

Head Coach: Karen Uhler

S 1	Alabama	L, 0-3	9-15, 14-16, 4-15
S 2	at Georgetown	W, 3-2	15-7, 15-12, 4-15, 3-15, 15-12
S 2	Connecticut	W, 3-0	15-0, 16-14, 15-6
S 7	at Wright State	L, 0-3	12-15, 10-15, 13-15
S 8	Cincinnati	L, 0-3	11-15, 13-15, 8-15
S 8	Eastern Michigan	L, 0-3	12-15, 15-17, 6-15
S 15	at #10 Penn State	L, 0-3	5-15, 3-15, 5-15
S 18	Liberty	W, 3-0	15-11, 15-5, 15-4
S 21	Virginia Tech	W, 3-2	15-9, 15-13, 15-7
S 22	George Mason	W, 3-1	8-15, 15-3, 15-4, 15-4
S 26	at Virginia Tech	W, 3-0	15-9, 15-13, 15-7
O 3	North Carolina*	L, 0-3	14-16, 7-15, 10-15
O 5	William & Mary	L, 2-3	15-12, 15-12, 4-15, 14-16, 14-16
O 6	Tennessee	W, 3-0	18-16, 15-8, 15-13
O 9	at James Madison	W, 3-0	15-13, 15-12, 15-7
O 12	St. Louis	L, 1-3	16-14, 12-15, 8-15, 10-15
O 13	Wichita State	W, 3-1	15-11, 15-17, 16-14, 15-10
O 13	at Southwest Missouri	L, 1-3	2-15, 11-15, 17-16, 7-15
O 19	at George Mason	W, 3-2	13-15, 15-8, 13-15, 15-2, 15-5
O 20	at Maryland*	L, 1-3	11-15, 4-15, 15-8, 15-17
O 24	Georgetown	W, 3-2	15-9, 13-15, 15-9, 12-15, 15-13
O 26	at North Carolina State*	L, 2-3	16-14, 9-15, 7-15, 15-5, 14-16
O 27	at Duke*	L, 0-3	12-15, 9-15, 11-15
N 2	West Virginia	W, 3-0	15-12, 15-10, 15-12
N 3	Rhode Island	W, 3-1	15-6, 12-15, 15-6, 15-4
N 3	at Syracuse	L, 0-3	11-15, 9-15, 7-15

N 7	George Washington	W, 3-0	15-10, 15-7, 15-6
N 9	Clemson*	W, 3-0	15-11, 16-14, 15-6
N 10	Georgia Tech*	W, 3-0	15-2, 15-4, 15-9
N 13	at Va. Commonwealth	W, 3-1	15-6, 12-15, 15-3, 15-9
N 16	vs. North Carolina State%	L, 2-3	15-4, 8-15, 12-15, 15-3, 13-15

## 1991 20-14 (2-5 ACC)

Home: 7-5, Away: 9-6, Neutral: 4-3

Head Coach: Karen Uhler

A 31	William & Mary	L, 2-3	15-3, 8-15, 10-15, 15-8, 13-15
S 6	at Hofstra	L, 1-3	7-15, 11-15, 15-12, 12-15
S 7	Southwest Missouri	W, 3-1	16-14, 15-6, 2-15, 15-6
S 7	Syracuse	L, 0-3	0-15, 4-15, 9-15
S 13	at #16 Illinois	L, 0-3	4-15, 2-15, 11-15
S 14	Bowling Green	L, 0-3	3-15, 16-17, 11-15
S 15	at Eastern Illinois	W, 3-1	12-15, 15-12, 15-5, 15-13
S 20	Duke*	L, 0-3	2-15, 10-15, 12-15
S 21	Liberty	W, 3-0	16-4, 15-10, 15-0
S 21	Villanova	W, 3-0	15-14, 15-2, 15-7
S 22	Virginia Tech	W, 3-1	15-5, 13-15, 15-11, 15-10
S 22	George Mason	W, 3-1	15-3, 15-17, 15-6, 15-13
S 26	at Florida State*	L, 1-3	13-15, 15-6, 10-15, 6-15
S 27	Rice	W, 3-2	13-15, 15-6, 15-8, 9-15, 18-16
S 28	at #17 Florida	L, 0-3	7-15, 10-15, 11-15
O 2	at North Carolina*	W, 3-0	15-11, 15-8, 16-14
O 5	Akron	W, 3-0	15-11, 15-8, 15-5
O 5	at Virginia Tech	W, 3-1	15-7, 14-16, 15-4, 15-7
O 9	James Madison	W, 3-0	15-4, 15-2, 15-10
O 12	at Pittsburgh	L, 0-3	14-16, 10-15, 6-15
O 13	Rutgers	W, 3-0	15-8, 15-5, 15-0
O 13	at Temple	W, 3-2	15-12, 15-15, 15-6, 13-15, 15-10
O 26	at Clemson*	W, 3-1	10-15, 15-10, 15-11, 15-6
O 27	at Georgia Tech*	L, 1-3	12-15, 15-12, 8-15, 10-15
O 30	Maryland*	L, 1-3	0-15, 15-8, 5-15, 12-15

S 22	<b>Liberty</b>	W, 3-0	15-2, 15-10, 15-3
S 24	at North Carolina State*	L, 0-3	6-15, 12-15, 5-15
S 26	<b>Maryland*</b>	L, 1-3	5-15, 15-11, 13-15, 10-15
O 1	<b>#25 Duke*</b>	L, 0-3	0-15, 11-15, 3-15
O 2	<b>North Carolina*</b>	W, 3-1	15-13, 15-13, 6-15, 15-12
O 8	at Georgia Tech*	L, 0-3	8-15, 6-15, 6-15
O 9	at Clemson*	L, 1-3	11-15, 9-15, 16-14, 14-16
O 10	at Furman	W, 3-1	15-7, 15-10, 11-15, 15-9
O 12	at Virginia Tech	L, 0-3	7-15, 13-15, 9-15
O 15	<b>#17 Florida State*</b>	L, 0-3	9-15, 5-15, 10-15
O 16	<b>North Carolina State*</b>	W, 3-0	15-11, 15-13, 15-6
O 22	at Maryland*	L, 1-3	17-15, 4-15, 14-16, 3-15
O 29	at #23 Florida State*	L, 0-3	4-15, 8-15, 12-15
O 30	at Florida A&M	W, 3-0	15-6, 15-6, 15-7
N 6	at North Carolina*	W, 3-1	15-13, 15-13, 12-15, 15-11
N 7	at #22 Duke*	L, 0-3	2-15, 11-15, 7-15
N 12	<b>Clemson*</b>	L, 0-3	7-15, 3-15, 4-15
N 13	<b>Georgia Tech*</b>	L, 1-3	10-15, 10-15, 15-11, 14-16
N 14	<b>George Mason</b>	L, 1-3	15-12, 10-15, 14-16, 12-15
N 20	vs. Clemson%	L, 0-3	12-15, 12-15, 11-15

## 1994 10-24 (1-13 ACC)

Home: 7-8, Away: 2-9, Neutral: 1-7

Head Coach: Karen Uhler

S 2	<b>Va. Commonwealth</b>	W, 3-1	13-15, 15-10, 15-7, 16-14
S 3	<b>Towson</b>	W, 3-1	15-7, 10-15, 15-8, 15-13
S 3	<b>Kent</b>	W, 3-0	15-11, 16-14, 18-16
S 6	<b>Georgetown</b>	W, 3-0	15-10, 15-12, 15-10
S 9	<b>Pittsburgh</b>	L, 2-3	15-8, 15-11, 2-15, 10-15, 5-15
S 10	at Michigan	L, 1-3	9-15, 15-7, 10-15, 2-15
S 10	Michigan State	L, 0-3	11-15, 15-15, 9-15
S 16	at Cal Poly S.L.O.	L, 0-3	7-15, 6-15, 4-15
S 16	<b>#21 San Diego</b>	L, 0-3	5-15, 11-15, 10-15
S 17	<b>Idaho</b>	L, 0-3	4-15, 8-15, 5-15
S 21	<b>Liberty</b>	W, 3-1	15-6, 15-4, 10-15, 15-12
S 23	<b>Georgia Tech*</b>	L, 0-3	7-15, 12-15, 6-15
S 24	<b>Clemson*</b>	L, 1-3	3-15, 9-15, 15-13, 6-15
S 27	<b>Maryland*</b>	L, 2-3	9-15, 15-10, 15-13, 7-15, 9-15
S 29	<b>William &amp; Mary</b>	L, 2-3	3-15, 15-11, 15-11, 9-15, 8-15
O 1	at North Carolina State*	L, 1-3	10-15, 11-15, 15-1, 12-15
O 5	at George Washington	L, 1-3	5-15, 15-11, 7-15, 12-15
O 7	<b>North Carolina*</b>	L, 1-3	8-15, 15-11, 8-15, 7-15
O 8	<b>#21 Duke*</b>	L, 0-3	6-15, 5-15, 10-15
O 11	<b>Virginia Tech</b>	W, 3-0	15-5, 15-10, 15-9
O 14	at Georgia Tech*	L, 1-3	8-15, 5-15, 15-11, 3-15
O 15	at Clemson*	L, 0-3	8-15, 8-15, 3-15
O 21	<b>North Carolina State*</b>	L, 2-3	13-15, 15-11, 15-17, 15-3, 11-15
O 22	<b>Florida State*</b>	L, 0-3	6-15, 6-15, 9-15
O 25	at Virginia Tech	L, 0-3	14-15, 11-15, 5-15
O 28	at Maryland*	L, 1-3	5-15, 14-16, 16-14, 4-15
O 29	Drexel	W, 3-1	15-11, 13-15, 15-2, 15-8
O 29	George Mason	L, 1-3	15-12, 4-15, 9-15, 7-15
N 5	at Florida A & M	W, 3-1	15-5, 15-7, 13-15, 15-0
N 5	at Florida State*	L, 2-3	8-15, 12-15, 15-4, 16-14, 18-20
N 9	<b>James Madison</b>	W, 3-0	16-14, 15-8, 15-10
N 11	at North Carolina*	W, 3-2	15-8, 15-12, 10-15, 4-15, 15-10
N 12	at #21 Duke*	L, 2-3	16-14, 15-9, 11-15, 6-15, 3-15
N 18	vs. #21 Duke%	L, 0-3	6-15, 9-15, 8-15

## 1995 9-22 (1-13 ACC)

Home: 4-7, Away: 3-11, Neutral: 2-4

Head Coach: Melissa Aldrich Shelton

S 1	<b>Radford</b>	W, 3-0	15-6, 15-6, 15-6
S 2	<b>Furman</b>	W, 3-0	15-7, 15-6, 15-9
S 2	<b>Wright State</b>	L, 0-3	10-15, 9-15, 13-15
S 5	at Georgetown	W, 3-2	13-15, 4-15, 15-6, 15-11, 15-11
S 8	at Virginia Tech	L, 0-3	11-15, 7-15, 11-15
S 8	vs. Northwestern	L, 2-3	12-15, 15-10, 11-15, 16-14, 11-15
S 9	vs. Appalachian State	W, 3-1	15-9, 8-15, 15-11, 15-8
S 15	vs. Louisville	L, 0-3	2-15, 12-15, 14-16
S 16	vs. Missouri	W, 3-2	10-15, 15-17, 15-13, 15-9, 15-10
S 19	at Liberty	W, 3-0	15-7, 15-6, 15-7
S 22	at North Carolina State*	L, 0-3	7-15, 10-15, 14-16
S 23	at Duke*	L, 2-3	15-11, 7-15, 3-15, 15-7, 8-15
S 29	<b>Clemson*</b>	L, 0-3	13-15, 10-15, 10-15
S 30	<b>#22 Georgia Tech*</b>	L, 0-3	10-15, 7-15, 11-15
O 4	at Maryland*	L, 1-3	6-15, 15-13, 8-15, 7-15
O 7	at North Carolina*	L, 2-3	15-12, 11-15, 13-15, 15-11, 7-15
O 13	<b>Duke*</b>	L, 1-3	15-11, 13-15, 15-17, 6-15
O 14	<b>North Carolina State*</b>	L, 0-3	12-15, 6-15, 5-15
O 18	at George Mason	L, 1-3	8-15, 17-15, 9-15, 9-15
O 20	at Clemson*	L, 1-3	10-15, 7-15, 15-12, 4-15
O 21	at #22 Georgia Tech*	L, 0-3	4-15, 3-15, 12-15
O 25	<b>Virginia Tech</b>	W, 3-0	15-11, 15-8, 15-5
O 27	<b>Florida State*</b>	L, 1-4	15-13, 8-15, 10-15, 13-15
O 28	<b>North Carolina*</b>	W, 3-1	3-15, 15-12, 15-12, 15-4
N 1	at William & Mary	L, 2-3	17-15, 13-15, 9-15, 15-12, 14-16
N 3	at James Madison	W, 3-0	15-7, 15-9, 15-5
N 4	<b>Maryland*</b>	L, 0-3	5-15, 10-15, 4-15
N 10	at Florida State*	L, 0-3	9-15, 11-15, 12-15
N 17	vs. #20 Georgia Tech%	L, 0-3	9-15, 3-15, 4-15
N 24	at #4 Florida	L, 0-3	4-15, 8-15, 6-15
N 25	vs. Louisiana State	L, 1-3	15-6, 6-15, 4-15, 3-15

## 1996 24-11 (7-9 ACC)

Home: 11-4, Away: 7-6, Neutral: 6-1

Head Coach: Melissa Aldrich Shelton

A 31	vs. Bowling Green	W, 3-0	16-14, 15-4, 15-10
A 31	at Pittsburgh	W, 3-1	15-12, 16-14, 11-15, 15-8
S 1	vs. Montana	W, 3-1	15-7, 15-10, 15-17, 15-9
S 1	vs. Tennessee	W, 3-1	15-11, 12-15, 16-14, 15-6
S 6	<b>Drexel</b>	W, 3-1	3-15, 15-6, 15-3, 15-8
S 6	<b>UNC-Greensboro</b>	W, 3-0	15-10, 15-0, 15-7
S 7	<b>Va. Commonwealth</b>	W, 3-0	15-4, 15-3, 15-4
S 7	<b>Marshall</b>	W, 3-0	15-6, 17-15, 15-9
S 13	vs. North Texas	W, 3-0	15-8, 15-11, 15-9
S 14	vs. UNLV	W, 3-1	15-9, 15-1, 13-15, 15-10
S 14	at Texas Tech	L, 0-3	10-15, 14-16, 9-15
S 20	at Maryland*	L, 0-3	7-15, 9-15, 8-15
S 22	<b>Florida State*</b>	W, 3-1	13-15, 15-13, 15-9, 15-5
S 27	at North Carolina State*	L, 2-3	14-16, 15-5, 15-3, 5-15, 13-15
S 28	at North Carolina*	L, 2-3	15-12, 15-8, 5-15, 12-15, 9-15
O 1	<b>William &amp; Mary</b>	W, 3-1	16-14, 15-17, 15-12, 15-11
O 4	<b>Clemson*</b>	L, 2-3	12-15, 10-15, 15-13, 15-7, 15-17
O 5	<b>#22 Georgia Tech*</b>	W, 3-1	13-15, 15-10, 15-9, 15-5
O 8	<b>James Madison</b>	W, 3-0	15-11, 16-14, 15-8
O 12	at Wake Forest*	W, 3-1	15-4, 15-11, 11-15, 15-6
O 13	at Duke*	W, 3-1	12-15, 15-13, 15-13, 15-10
O 15	<b>Maryland*</b>	L, 0-3	9-15, 8-15, 6-15
O 20	at Georgetown	W, 3-0	15-4, 15-10, 15-10
O 22	at Virginia Tech	W, 3-0	15-10, 15-2, 15-6
O 25	<b>Wake Forest*</b>	W, 3-0	15-11, 15-5, 15-9
O 26	<b>Duke*</b>	L, 2-3	13-15, 12-15, 15-11, 15-11, 11-15
O 27	<b>West Virginia</b>	W, 3-0	15-1, 15-5, 15-7
N 1	at Georgia Tech*	L, 1-3	5-15, 10-15, 15-5, 9-15
N 2	at Clemson*	L, 1-3	15-12, 13-15, 4-15, 10-15
N 8	at Florida State*	W, 3-1	7-15, 15-11, 15-5, 15-10
N 9	vs. College of Charleston	W, 3-0	15-5, 15-6, 15-4
N 9	at Jacksonville	W, 3-0	15-12, 16-4, 15-8
N 15	<b>North Carolina*</b>	L, 1-3	3-15, 11-15, 15-10, 6-15
N 16	<b>North Carolina State*</b>	W, 3-2	9-15, 13-15, 15-10, 15-3, 15-9
N 22	vs. Duke%	L, 0-3	14-16, 13-15, 13-15

## 1997 18-16 (6-10 ACC)

Home: 10-6, Away: 7-6, Neutral: 1-4

Head Coach: Melissa Aldrich Shelton

A 29	<b>Delaware</b>	W, 3-0	15-4, 15-4, 15-3
A 29	<b>Liberty</b>	W, 3-0	15-2, 15-9, 15-13
A 30	<b>Coastal Carolina</b>	W, 3-1	7-15, 15-3, 15-6, 15-9
A 30	<b>Illinois</b>	L, 2-3	7-15, 15-7, 15-5, 13-15, 10-15
S 2	at James Madison	W, 3-1	15-10, 15-11, 14-16, 15-13
S 5	vs. Pepperdine	L, 1-3	4-15, 11-15, 15-12, 5-15
S 6	at New Mexico	L, 1-3	0-15, 17-15, 8-15, 13-15
S 6	<b>Idaho State</b>	L, 1-3	15-11, 13-15, 8-15, 13-15
S 12	at Marshall	W, 3-0	15-7, 15-9, 15-4
S 13	vs. Indiana	L, 0-3	16-18, 7-15, 8-15
S 13	vs. Cincinnati	W, 3-1	15-10, 15-5, 13-15, 15-4
S 16	at William & Mary	W, 3-0	15-9, 15-8, 15-6
S 19	<b>Villanova</b>	W, 3-2	15-8, 15-10, 9-15, 8-15, 15-12
S 20	<b>Northeastern</b>	W, 3-1	16-14, 15-2, 12-15, 15-4
S 20	<b>Iowa State</b>	W, 3-1	15-11, 15-17, 15-4, 15-12
S 26	at North Carolina State*	W, 3-0	15-9, 15-11, 15-8
S 28	at North Carolina*	L, 0-3	13-15, 4-15, 14-16
O 3	<b>#19 Maryland*</b>	L, 0-3	8-15, 5-15, 14-16
O 7	at Va. Commonwealth	W, 3-0	15-9, 15-12, 15-6
O 10	<b>Florida State*</b>	L, 1-3	8-15, 15-6, 6-15, 9-15
O 11	<b>Wake Forest*</b>	W, 3-0	15-4, 15-5, 15-4
O 12	<b>Duke*</b>	L, 0-3	8-15, 13-15, 3-15
O 17	at Clemson*	L, 0-3	12-15, 10-15, 6-15
O 18	at Georgia Tech*	W, 3-2	15-7, 15-10, 2-15, 7-15, 15-11
O 24	at Duke*	L, 0-3	6-15, 15-17, 4-15
O 25	at Wake Forest*	W, 3-0	15-13, 15-6, 15-9
O 28	<b>Virginia Tech</b>	W, 3-0	15-11, 17-15, 15-6
O 31	<b>Georgia Tech*</b>	L, 0-3	11-15, 8-15, 11-15
N 1	<b>Clemson*</b>	L, 0-3	11-15, 9-15, 10-15
N 4	at #16 Maryland*	L, 0-3	5-15, 4-15, 10-15
N 8	at Florida State*	L, 0-3	0-15, 6-15, 6-15
N 14	<b>North Carolina*</b>	W, 3-1	8-15, 15-3, 15-9, 15-12
N 15	<b>North Carolina State*</b>	W, 3-1	15-12, 15-10, 6-15, 15-12
N 21	vs. Florida State%	L, 2-3	9-15, 15-9, 15-17, 15-13, 8-15

## 1998 26-8 (12-4 ACC)

Home: 13-1, Away: 8-4, Neutral: 5-3

Head Coach: Melissa Aldrich Shelton

NCAA Participants

S 1	<b>William &amp; Mary</b>	W, 3-0	15-10, 15-13, 15-6
S 4	vs. Buffalo	W, 3-0	15-5, 15-6, 15-8
S 4	vs. Minnesota	L, 2-3	15-5, 4-15, 15-10, 12-15, 15-17
S 5	at Navy	W, 3-0	15-8, 15-4, 15-12
S 5	Loyola	W, 3-0	15-6, 15-4, 15-8
S 8	at Virginia Tech	W, 3-1	5-15, 17-15, 15-2, 15-6
S 11	at Pepperdine	W, 3-2	13-15, 15-13, 15-9, 13-15, 15-8
S 12	vs. Akron	W, 3-1	13-15, 15-7, 17-15, 15-9
S 12	vs. UC Irvine	W, 3-1	15-8, 15-10, 12-15, 15-9
S 18	<b>Va. Commonwealth</b>	W, 3-0	15-5, 15-8, 18-16
S 18	<b>Cornell</b>	W, 3-0	15-2, 15-4, 15-4

S 19	<b>Georgetown</b>	W, 3-1	13-15, 16-14, 15-9, 15-11
S 25	at Wake Forest*	L, 0-3	3-15, 12-15, 3-15
S 27	at Duke*	W, 3-0	15-13, 15-7, 16-14
O 2	<b>Clemson*</b>	W, 3-0	15-1, 15-8, 15-8
O 3	<b>Georgia Tech*</b>	W, 3-1	15-8, 8-15, 15-5, 15-4
O 6	at North Carolina*	L, 2-3	15-13, 13-15, 15-12, 9-15, 13-15
O 11	at N.C. State*	W, 3-0	15-11, 15-7, 15-5
O 13	<b>Maryland*</b>	W, 3-0	15-6, 15-12, 15-12
O 16	at Florida State*	L, 0-3	1-15, 12-15, 5-15
O 17	at Jacksonville	W, 3-0	15-11, 15-4, 16-14
O 23	<b>North Carolina State*</b>	W, 3-1	15-6, 15-5, 13-15, 15-1
O 24	<b>North Carolina*</b>	W, 3-2	8-15, 15-7, 11-15, 15-12, 15-13
O 27	<b>Liberty</b>	W, 3-2	13-15, 15-9, 15-7, 13-15, 15-9
O 30	at Maryland*	W, 3-0	15-3, 15-6, 15-8
N 3	<b>James Madison</b>	L, 2-3	15-9, 15-9, 15-17, 13-15, 7-15
N 6	at Georgia Tech*	W, 3-2	2-15, 15-9, 15-13, 12-15, 15-11
N 7	at Clemson*	L, 2-3	9-15, 11-15, 15-4, 15-8, 13-15
N 11	<b>Duke*</b>	W, 3-0	15-9, 15-6, 15-9
N 14	<b>Florida State*</b>	W, 3-2	15-7, 2-15, 11-15, 15-1, 21-19
N 15	<b>Wake Forest*</b>	W, 3-2	15-9, 11-15, 13-15, 15-9, 15-13
N 20	vs. Maryland%	W, 3-2	11-15, 15-8, 15-13, 6-15, 15-7
N 21	vs. Florida State%	L, 0-3	10-15, 12-15, 9-

## 2001 9-18 (3-13 ACC)

Home: 4-8, Away: 2-9, Neutral: 3-1

Head Coach: Melissa Aldrich Shelton

A 31	Radford	W, 3-0	20-25, 30-26, 30-28
A 31	#10 Stanford	L, 0-3	22-30, 20-30, 26-30
S 1	#15 Minnesota	L, 0-3	15-30, 19-30, 25-30
S 4	Virginia Tech	W, 3-1	28-30, 30-27, 30-28, 30-27
S 7	Davidson	W, 3-1	30-28, 25-30, 30-28, 30-25
S 8	Columbia	W, 3-0	30-19, 30-27, 30-14
S 8	at William & Mary	L, 0-3	28-30, 21-30, 20-30
S 20	at North Carolina*	L, 0-3	18-30, 21-30, 17-30
S 21	at North Carolina State*	W, 3-1	26-30, 30-19, 30-18, 30-21
S 25	at Maryland*	L, 2-3	22-30, 30-28, 30-20, 21-30, 14-16
S 30	at Florida State*	L, 0-3	21-30, 26-30, 15-30
O 5	Wake Forest*	L, 0-3	28-30, 21-30, 20-30
O 6	Duke*	L, 0-3	19-30, 18-30, 24-30
O 12	at Clemson*	L, 0-3	24-30, 25-30, 21-30
O 13	at Georgia Tech*	L, 0-3	23-30, 19-30, 19-30
O 16	#25 North Carolina*	L, 1-3	31-29, 18-30, 32-34, 23-30
O 19	Florida State*	L, 1-3	30-26, 20-30, 26-30, 21-30
O 21	North Carolina State*	W, 3-1	27-30, 30-22, 33-31, 30-20
O 23	at Georgetown	L, 0-3	27-30, 25-30, 22-30
O 27	Maryland*	W, 3-2	30-27, 30-27, 18-30, 24-30, 15-9
O 30	at Duke*	L, 2-3	29-31, 30-27, 30-26, 24-30, 11-15
N 4	at Wake Forest*	L, 0-3	27-30, 15-30, 21-30
N 9	Georgia Tech*	L, 0-3	30-32, 23-30, 22-30
N 10	Clemson*	L, 2-3	27-30, 30-20, 25-30, 30-27, 8-15
N 15	vs. North Carolina State%	W, 3-0	30-24, 30-19, 30-28
N 16	vs. Duke%	L, 1-3	21-30, 26-30, 30-25, 28-30
N 21	at James Madison	W, 3-2	25-30, 21-30, 30-21, 30-24, 20-18

## 2002 9-25 (2-14 ACC)

Home: 3-9, Away: 2-12, Neutral: 4-4

Head Coach: Melissa Aldrich Shelton

A 30	vs. San Diego	L, 0-3	20-30, 21-30, 25-30
A 30	at Texas	L, 0-3	23-30, 20-30, 20-30
A 31	vs. Texas-Pan American	W, 3-0	30-18, 30-11, 30-17
S 3	James Madison	W, 3-1	24-30, 31-29, 30-25, 30-28
S 6	College of Charleston	L, 2-3	30-26, 30-26, 25-30, 20-30, 11-15
S 7	William & Mary	W, 3-0	30-27, 30-25, 30-22
S 7	Georgetown	L, 1-3	30-32, 30-26, 27-30, 28-30
S 10	at Virginia Tech	L, 0-3	22-30, 18-30, 28-30
S 13	at Tennessee	L, 1-3	15-30, 19-30, 30-28, 24-30
S 14	vs. Rice	L, 0-3	25-30, 22-30, 28-30
S 14	vs. East Carolina	W, 3-0	30-20, 30-19, 30-16
S 17	at Va. Commonwealth	W, 3-1	30-28, 24-30, 30-17, 30-27
S 20	at Dayton	L, 1-3	30-25, 19-30, 27-30, 29-31
S 21	vs. Western Kentucky	L, 1-3	27-30, 30-17, 22-30, 28-30
S 21	vs. IUPUI	W, 3-1	27-30, 31-29, 29-23, 30-21
S 27	Clemson*	L, 1-3	31-33, 30-27, 21-30, 28-30
S 28	#25 Georgia Tech*	L, 0-3	19-30, 18-30, 18-30
O 3	at Duke*	L, 0-3	17-30, 19-30, 16-30
O 4	at Wake Forest*	L, 1-3	22-30, 30-24, 16-30, 25-30
O 8	Maryland*	L, 0-3	28-30, 29-31, 22-30
O 11	at Florida State*	L, 1-3	23-30, 30-23, 16-30, 27-30
O 12	at Florida A&M	L, 1-3	30-28, 23-30, 24-30, 28-30
O 18	North Carolina State*	W, 3-0	30-27, 30-21, 30-23
O 19	#11 North Carolina*	L, 0-3	21-30, 19-30, 23-30
O 25	at #24 Georgia Tech*	L, 0-3	24-30, 19-30, 17-30
O 26	at Clemson	L, 0-3	25-30, 27-30, 28-30
O 29	Duke*	L, 1-3	30-28, 22-30, 25-30, 17-30
N 2	Wake Forest*	L, 0-3	24-30, 21-30, 24-30
N 3	Florida State*	L, 0-3	24-30, 13-30, 25-30
N 8	at Maryland*	L, 0-3	18-30, 28-30, 22-30
N 12	at #12 North Carolina*	L, 1-3	27-30, 24-30, 30-25, 24-30
N 16	at North Carolina State*	W, 3-0	30-25, 30-19, 30-17
N 21	vs. North Carolina St.%	W, 3-0	30-22, 30-19, 30-27
N 22	vs. #12 North Carolina%	L, 1-3	28-30, 30-27, 24-30, 23-30

## 2003 25-9 (8-8 ACC)

Home: 8-4, Away: 9-4, Neutral: 8-1

Head Coach: Melissa Aldrich Shelton

A 29	vs. UAB	W, 3-0	30-24, 30-24, 31-29
A 29	at LSU	W, 3-0	30-21, 30-23, 30-23
A 30	vs. Centenary	W, 3-0	30-20, 30-18, 30-7
S 2	at James Madison	W, 3-0	30-26, 30-26, 30-26
S 5	Liberty	W, 3-0	30-26, 30-23, 30-24
S 6	Campbell	W, 3-0	30-15, 30-14, 30-25
S 6	George Mason	W, 3-2	30-26, 30-24, 19-30, 28-30, 15-12
S 9	Virginia Tech	W, 3-1	30-19, 30-26, 27-30, 30-25
S 12	vs. Wright State	W, 3-0	30-22, 30-22, 30-28
S 13	vs. Syracuse	W, 3-1	30-19, 26-30, 30-21, 30-20
S 13	at Kentucky	W, 3-1	25-30, 30-17, 30-23, 30-27
S 16	at William & Mary	W, 3-0	30-20, 30-17, 30-25
S 19	vs. High Point	W, 3-0	30-14, 30-20, 30-23
S 19	vs. Boise State	W, 3-0	30-22, 30-16, 30-21
S 20	vs. Gardner-Webb	W, 3-0	30-18, 30-19, 30-11
S 20	at Davidson	W, 3-0	30-20, 30-25, 30-15
S 26	Wake Forest*	L, 1-3	30-26, 26-30, 24-30, 28-30
S 27	Duke*	W, 3-2	26-30, 30-24, 28-30, 30-26, 15-7
O 3	at Clemson*	L, 1-3	37-39, 27-30, 30-27, 17-30
O 4	at #5 Georgia Tech*	L, 0-3	14-30, 11-30, 16-30
O 7	North Carolina*	L, 0-3	22-30, 23-30, 30-32
O 10	Florida State*	W, 3-1	30-28, 29-31, 30-25, 30-28
O 11	North Carolina State*	W, 3-1	30-26, 30-18, 26-30, 30-11

O 17	Maryland*	L, 0-3	26-30, 23-30, 25-30
O 21	at Duke*	W, 3-0	30-24, 30-19, 30-23
O 26	at Wake Forest*	L, 0-3	26-30, 24-30, 29-31
O 31	#4 Georgia Tech*	L, 0-3	26-30, 8-30, 23-30
N 1	Clemson*	W, 3-2	30-26, 21-30, 24-30, 30-24, 15-8
N 7	at North Carolina State*	W, 3-0	30-23, 30-25, 30-22
N 8	at North Carolina*	W, 3-2	25-30, 30-26, 26-30, 30-26, 18-16
N 11	at Maryland*	W, 3-2	29-31, 24-30, 30-27, 30-28, 15-9
N 16	at Florida State*	L, 2-3	20-30, 30-13, 30-20, 19-30, 12-15
N 21	vs. North Carolina%	W, 3-2	26-30, 30-20, 24-30, 30-26, 15-6
N 22	vs. #6 Georgia Tech%	L, 0-3	23-30, 20-30, 20-30

## 2004 19-11 (8-8 ACC)

Home: 12-3, Away: 3-8, Neutral: 4-0

Head Coach: Melissa Aldrich Shelton

S 1	William & Mary	W, 3-0	30-16, 30-17, 30-15
S 3	at #20 Louisville	L, 1-3	31-29, 20-30, 28-30, 25-30
S 4	vs. Jacksonville State	W, 3-1	29-31, 30-20, 30-25, 30-26
S 4	vs. Loyola (Md.)	W, 3-0	30-18, 30-21, 30-24
S 8	VCU	W, 3-0	30-17, 30-14, 30-18
S 10	Radford	W, 3-0	30-25, 30-15, 30-14
S 10	Duquesne	W, 3-0	30-21, 30-17, 30-20
S 11	Pennsylvania	W, 3-2	22-30, 30-20, 24-30, 30-27, 15-9
S 14	Towson	W, 3-1	30-19, 20-30, 30-28, 30-23
S 17	at Wisconsin	L, 0-3	20-30, 20-30, 21-30
S 18	vs. Cincinnati	W, 3-1	28-30, 30-18, 30-25, 30-23
S 18	vs. Marshall	W, 3-1	30-28, 26-30, 30-27, 30-26
S 24	at Wake Forest*	W, 3-0	30-26, 30-28, 30-26
S 26	at Duke*	L, 1-3	27-30, 30-32, 30-23, 24-30
O 1	at North Carolina*	L, 1-3	28-30, 30-22, 25-30, 22-30
O 2	at North Carolina State*	W, 3-1	30-18, 34-36, 30-17, 30-22
O 8	Miami*	L, 1-3	27-30, 32-30, 26-30, 19-30
O 9	Florida State*	W, 3-1	30-26, 30-22, 27-30, 30-26
O 15	at Georgia Tech*	L, 1-3	19-30, 25-30, 31-29, 28-30
O 16	at Clemson*	L, 1-3	23-30, 20-30, 30-22, 26-30
O 22	Duke*	W, 3-0	30-24, 20-15, 30-24
O 23	Wake Forest*	W, 3-2	30-25, 30-25, 24-30, 28-30, 15-11
O 26	at Maryland*	W, 3-2	19-30, 30-21, 27-30, 30-27, 15-7
O 30	Virginia Tech*	W, 3-1	35-33, 30-18, 24-30, 31-29
N 5	at Florida State*	L, 2-3	30-25, 27-30, 30-23, 27-30, 12-15
N 7	at Miami*	L, 0-3	16-30, 28-30, 16-30
N 12	Clemson*	W, 3-0	30-20, 33-31, 30-26
N 13	Georgia Tech*	L, 0-3	29-31, 22-30, 22-30
N 18	North Carolina State%	W, 3-1	30-18, 27-30, 30-20, 30-28
N 19	Duke%	L, 0-3	27-30, 19-30, 21-30

## 2005 20-11 (15-7 ACC)

Home: 10-4, Away: 8-5, Neutral: 2-2

Head Coach: Melissa Aldrich Shelton

S 2	vs. Lehigh	W, 3-0	30-15, 30-20, 30-19
S 3	vs. #23 Saint Mary's	L, 1-3	30-26, 13-30, 16-30, 15-30
S 3	at #16 Texas A&M	L, 0-3	22-30, 33-35, 29-31
S 9	at Dayton	W, 3-2	30-25, 21-30, 30-27, 19-30, 15-6
S 10	vs. Mississippi State	L, 0-3	28-30, 26-30, 25-30
S 10	vs. Indiana State	W, 3-0	30-23, 30-26, 30-27
S 16	Appalachian State	W, 3-0	30-24, 30-15, 30-11
S 17	Liberty	W, 3-1	24-30, 30-10, 30-22, 30-21
S 17	Albany	L, 2-3	26-30, 30-28, 19-30, 30-23, 9-15
S 23	at NC State*	W, 3-0	30-23, 30-10, 30-22
S 24	at North Carolina*	L, 0-3	25-30, 23-30, 24-30
S 30	Boston College*	W, 3-0	30-17, 30-24, 31-29
O 1	Maryland*	L, 2-3	16-30, 30-24, 26-30, 30-26, 12-15
O 4	Virginia Tech*	W, 3-0	30-28, 30-23, 30-19
O 7	Duke*	W, 3-1	30-20, 30-23, 25-30, 30-26
O 8	Wake Forest*	W, 3-1	30-20, 25-30, 30-20, 30-18
O 14	at Miami*	W, 3-1	30-26, 33-31, 21-30, 30-28
O 15	at Florida State*	W, 3-1	30-23, 23-30, 30-24, 30-18
O 21	at Clemson*	W, 3-2	30-22, 27-30, 30-25, 22-30, 15-11
O 22	at Georgia Tech*	L, 2-3	20-30, 27-30, 30-17, 30-28, 20-22
O 28	North Carolina*	L, 2-3	30-28, 30-24, 28-30, 28-30, 11-15
O 29	NC State*	W, 3-0	30-18, 30-25, 30-22
N 1	at Virginia Tech*	W, 3-1	30-22, 28-30, 32-30, 30-26
N 4	at #25 Maryland*	L, 1-3	20-30, 32-30, 23-30, 19-30
N 5	at Boston College*	W, 3-0	30-26, 30-28, 30-23
N 11	Florida State*	W, 3-2	30-18, 26-30, 27-30, 30-28, 15-9
N 12	Miami*	W, 3-0	30-14, 30-25, 30-25
N 18	at Wake Forest*	W, 3-1	22-30, 30-24, 30-23, 33-31
N 19	at Duke*	L, 1-3	30-28, 26-30, 17-30, 23-30
N 25	Clemson*	W, 3-2	27-30, 27-30, 30-16, 30-28, 15-13
N 26	Georgia Tech*	L, 1-3	24-30, 30-25, 27-30, 28-30

## 2006 23-8 (16-6 ACC)

Home: 12-2, Away: 7-6, Neutral: 4-0

Head Coach: Melissa Aldrich Shelton

A 25	at #11 Tennessee	L, 1-3	31-29, 15-30, 13-30, 18-30
A 26	vs. Miami (Ohio)	W, 3-0	30-24, 30-26, 30-20
A 26	vs. Centenary	W, 3-0	30-12, 30-15, 30-15
S 1	Georgetown	W, 3-0	30-20, 30-24, 32-30
S 2	Wright State	W, 3-0	30-27, 30-22, 30-21
S 2	East Carolina	W, 3-1	30-19, 27-30, 30-22, 30-24
S 8	vs. Pacific	W, 3-1	30-26, 24-30, 30-27, 30-27
S 8	at Michigan	L, 0-3	26-30, 21-30, 27-30
S 9	vs. Marquette	W, 3-0	30-25, 30-26, 31-29
S 15	at Virginia Tech*	L, 0-3	28-30, 28-30, 25-30
S 22	North Carolina*	W, 3-1	37-35, 30-19, 25-30, 30-24
S 23	NC State*	W, 3-1	30-22, 26-30, 19-30, 34-32

S 26	Virginia Tech*	W, 3-1	30-28, 29-31, 30-21, 30-24
S 28	at Boston College*	W, 3-1	28-30, 30-24, 30-21, 30-24
S 30	at Maryland*	W, 3-0	30-27, 34-32, 30-21
O 6	at Duke*	L, 1-3	22-30, 25-30, 30-24, 22-30
O 7	at Wake Forest*	L, 0-3	18-30, 27-30, 23-30
O 13	Miami*	W, 3-0	31-29, 30-24, 30-15
O 14	Florida State*	L, 0-3	26-30, 27-30, 30-32
O 20	Clemson*	W, 3-1	26-30, 30-22, 30-26, 34-32
O 21	Georgia Tech*	W, 3-2	30-22, 24-30, 30-22, 27-30, 15-12
O 27	at North Carolina*	W, 3-2	30-28, 30-25, 28-30, 21-30, 15-13
O 28	at NC State*	W, 3-0	30-26, 30-27, 30-17
N 3	Maryland*	W, 3-0	30-18, 30-25, 30-20
N 4	Boston College*	W, 3-0	30-20, 30-25, 30-21
N 10	at Florida State*	W, 3-2	30-28, 30-22, 23-30, 24-30, 16-14
N 11	at Miami*	W, 3-1	26-30, 30-24, 30-20, 30-26
N 16	Duke*	L, 0-3	23-30, 31-33, 23-30
N 17	Wake Forest*	W, 3-1	30-18, 25-30, 30-22, 30-19
N 24	at Clemson*	L, 0-3	22-30, 25-30, 28-30
N 25	at Georgia Tech*	W, 3-0	31-29, 30-26, 30-27

## 2007 18-13 (13-9 ACC)

Home: 10-4, Away: 5-8, Neutral: 3-1

Head Coach: Melissa Aldrich Shelton

A 24	vs. Texas Tech	W, 3-1	28-30, 30-26, 30-22, 30-24
A 25	vs. Arizona State	W, 3-2 30-17, 30-25, 29-31, 24-30, 17-15	
A 25	at UNLV	L, 0-3	17-30, 27-30, 20-30
A 31	Arkansas	L, 0-3	27-30, 29-31, 25-30
A 1	Norfolk State	W, 3-0	30-21, 30-15, 30-25
S 1	Temple	W, 3-1	27-30, 30-22, 30-28, 30-27
S 7	vs. Oklahoma	L, 0-3	18-30, 25-30, 23-30
S 8	at #18 San Diego	L, 1-3	27-30, 18-30, 30-26, 19-30
S 8	vs. UC Santa Barbara	W, 3-1	30-22, 30-22, 21-30, 20-25
S 14	Virginia Tech*	W, 3-0	30-28, 32-30, 30-28
S 20	Florida State*	W, 3-1	28-30, 30-24, 30-27, 30-20
S 21	Miami*	L, 2-3	35-33, 28-30, 28-30, 30-27, 8-15
S 28	at Georgia Tech*	W, 3-2	31-16-30, 22-30, 30-25, 32-30, 15-12
S 29	at Clemson*	L, 0-3	24-30, 27-30, 21-30
O 5	Boston College*	W, 3-1	30-25, 27-30, 30-16, 30-23
O 6	Maryland*	W, 3-0	30-22, 32-30, 30-27
O 9	at Virginia Tech*	L, 2-3	32-30, 26-30, 31-33, 30-21, 12-15
O 12	NC State*	W, 3-0	30-19, 30-15, 30-27
O 14	North Carolina*	W, 3-0	30-15, 30-24, 30-27
O 19	at Wake Forest*	W, 3-1	30-28, 31-29, 19-30, 30-24
O 20	at #17 Duke*	L, 2-3	30-18, 19-30, 30-26, 15-17
O 26	at Miami*	W, 3-1	30-24, 30-21, 24-30, 30-28
O 27	at Florida State*	L, 2-3	28-30, 30-24, 24-30, 30-24, 9-15
N 2	Clemson*	W, 3-0	30-23, 32-30, 32-30
N 4	Georgia Tech*	L, 2-3	30-15, 27-30, 30-26, 22-30, 6-15
N 8	at NC State*	W, 3-0	30-22, 30-16, 30-16
N 9	at North Carolina*	L, 0-3	25-30, 12-30, 19-30
N 16	at Maryland*	W, 3-1	30-27, 24-30, 30-24, 30-25
N 17	at Boston College*	L, 2-3	26-30, 30-19, 17-30, 30-27, 12-15
N 21	#24 Duke*	L, 1-3	20-30, 30-26, 28-30, 24-30
N 23	Wake Forest*	W, 3-2	30-23, 30-26, 25-30, 15-12



A 29	vs. Iona	W, 3-0	25-16, 25-18, 25-16
<b>S 04</b>	<b>NC Central</b>	<b>W, 3-0</b>	<b>25-12, 25-13, 25-14</b>
<b>S 04</b>	<b>VCU</b>	<b>W, 3-2</b>	<b>24-26, 19-25, 25-20, 25-23, 15-9</b>
<b>S 05</b>	<b>Campbell</b>	<b>W, 3-0</b>	<b>26-24, 25-18, 25-17</b>
S 10	at #5 Nebraska	L, 0-3	20-25, 11-25, 16-25
S 11	vs. #8 UCLA	L, 1-3	17-25, 25-23, 14-25, 16-25
S 12	vs. BYU	W, 3-1	25-15, 29-27, 18-25, 25-17
<b>S 18</b>	<b>Virginia Tech*</b>	<b>W, 3-1</b>	<b>29-27, 25-19, 22-25, 25-11</b>
<b>S 19</b>	<b>Villanova</b>	<b>L, 1-3</b>	<b>19-25, 21-25, 25-20, 16-25</b>
<b>S 19</b>	<b>Albany</b>	<b>L, 0-3</b>	<b>21-25, 20-25, 16-25</b>
S 25	at Miami*	L, 1-3	22-25, 25-18, 21-25, 21-25
S 27	at #18 Florida State*	L, 0-3	14-25, 21-25, 27-29
O 02	at Duke*	L, 0-3	20-25, 20-25, 20-25
O 03	at Wake Forest*	L, 1-3	25-23, 15-25, 20-25, 16-25
<b>O 09</b>	<b>NC State*</b>	<b>W, 3-0</b>	<b>25-16, 25-21, 25-16</b>
<b>O 11</b>	<b>North Carolina*</b>	<b>L, 0-3</b>	<b>22-25, 22-25, 18-25</b>
<b>O 16</b>	<b>Clemson*</b>	<b>L, 0-3</b>	<b>12-25, 20-25, 12-25</b>
<b>O 17</b>	<b>Georgia Tech*</b>	<b>L, 1-3</b>	<b>17-25, 25-20, 15-25, 21-25</b>
O 23	at Maryland*	W, 3-0	25-19, 25-23, 25-19
O 24	at Boston College*	W, 3-2	27-25, 25-20, 27-29, 25-27, 15-7
<b>O 30</b>	<b>#17 Florida State*</b>	<b>L, 0-3</b>	<b>12-25, 24-26, 19-25</b>
<b>N 01</b>	<b>Miami*</b>	<b>W, 3-2</b>	<b>25-18, 23-25, 25-22, 23-25, 15-10</b>
N 06	at North Carolina*	L, 1-3	17-25, 14-25, 25-19, 16-25
N 08	at NC State*	W, 3-0	25-20, 25-20, 25-21
<b>N 13</b>	<b>Wake Forest*</b>	<b>W, 3-1</b>	<b>25-16, 21-25, 26-24, 25-17</b>
<b>N 14</b>	<b>Duke*</b>	<b>L, 1-3</b>	<b>26-24, 25-27, 15-25, 22-25</b>
N 20	at Georgia Tech*	L, 0-3	18-25, 20-25, 15-25
N 21	at Clemson*	L, 1-3	25-22, 18-25, 23-25, 15-25
N 25	at Virginia Tech*	L, 1-3	18-25, 15-25, 25-22, 20-25

## 2010 14-16 (8-12 ACC)

**Home: 7-6, Away: 5-9, Neutral: 2-1**

**Head Coach: Lee Maes**

A 27	vs. Valparaiso	W, 3-1	24-26, 25-10, 25-14, 28-26
A 28	vs. Delaware	W, 3-1	25-18, 20-25, 26-24, 25-21
A 28	at Temple	W, 3-2	19-25, 26-24, 25-19, 21-25, 15-11
<b>S 03</b>	<b>North Florida</b>	<b>W, 3-0</b>	<b>25-13, 25-14, 25-13</b>
<b>S 03</b>	<b>Liberty</b>	<b>W, 3-0</b>	<b>26-24, 25-20, 25-18</b>
<b>S 04</b>	<b>George Washington</b>	<b>L, 2-3</b>	<b>22-25, 22-25, 25-10, 25-12, 9-5</b>
S 9	vs. #25 Sand Diego	L, 0-3	19-25, 20-25, 25-27
S 10	at #8 USC	L, 0-3	15-25, 16-25, 16-25
S 11	at #23 LBSU	L, 0-3	24-26, 16-25, 18-25
<b>S 17</b>	<b>Virginia Tech*</b>	<b>L, 2-3</b>	<b>19-25, 25-14, 25-16, 20-25, 13-15</b>
<b>S 18</b>	<b>George Mason</b>	<b>W, 3-0</b>	<b>25-18, 25-14, 25-11</b>
S 24	at #13 Florida State*	L, 0-3	13-25, 19-25, 21-25
S 26	at Miami*	L, 1-3	25-22, 18-25, 20-25, 24-26
<b>O 01</b>	<b>Georgia Tech*</b>	<b>L, 1-3</b>	<b>25-19, 24-26, 23-25, 17-25</b>
<b>O 02</b>	<b>Clemson*</b>	<b>W, 3-2</b>	<b>19-25, 25-16, 24-26, 25-29, 15-10</b>
O 08	at Boston College*	W, 3-1	25-17, 25-27, 25-21, 25-17
O 10	at Maryland*	W, 3-0	25-22, 25-20, 25-18
<b>O 15</b>	<b>Duke*</b>	<b>L, 0-3</b>	<b>12-25, 16-25, 16-25</b>
<b>O 17</b>	<b>Wake Forest*</b>	<b>L, 1-3</b>	<b>25-20, 23-25, 22-25, 23-25</b>
O 22	at NC State*	W, 3-1	25-18, 20-25, 25-20, 25-17
O 23	at North Carolina*	L, 0-3	23-25, 21-25, 22-25
<b>O 29</b>	<b>Miami*</b>	<b>W, 3-1</b>	<b>25-21, 21-25, 25-14, 25-20</b>
<b>O 31</b>	<b>#25 Florida State*</b>	<b>W, 3-2</b>	<b>25-18, 25-13, 18-25, 19-15, 16-14</b>
<b>N 05</b>	<b>Maryland*</b>	<b>L, 0-3</b>	<b>17-25, 13-25, 17-25</b>
<b>N 06</b>	<b>Boston College*</b>	<b>W, 3-0</b>	<b>25-17, 25-19, 25-15</b>
N 12	at Clemson*	L, 1-3	25-23, 16-25, 27-29, 21-25
N 14	at Georgia Tech*	L, 0-3	16-25, 23-25, 23-25
N 19	Wake Forest*	W, 3-0	25-23, 25-16, 25-18
N 20	Duke*	L, 0-3	17-25, 16-25, 20-25
N 26	at Virginia Tech*	L, 2-3	25-17, 17-25, 26-24, 23-25, 11-15

## 2011 10-20 (4-16 ACC)

**Home: 7-10, Away: 2-8, Neutral: 1-2**

**Head Coach: Lee Maes**

A 27	vs. Valparaiso	W, 3-1	24-26, 25-10, 25-14, 28-26
<b>A 26</b>	<b>Western Michigan</b>	<b>L, 1-3</b>	<b>22-25, 22-25, 25-23, 15-25</b>
<b>A 27</b>	<b>USC-Upstate</b>	<b>W, 3-0</b>	<b>25-12, 25-23, 25-21</b>
<b>A 27</b>	<b>Western Carolina</b>	<b>W, 3-0</b>	<b>25-12, 25-10, 25-18</b>
<b>S 02</b>	<b>East Carolina</b>	<b>W, 3-0</b>	<b>25-19, 25-16, 25-19</b>
<b>S 02</b>	<b>#1 California</b>	<b>L, 0-3</b>	<b>29-31, 14-25, 11-25</b>
<b>S 03</b>	<b>Long Island</b>	<b>W, 3-0</b>	<b>25-22, 26-24, 25-19</b>
S 09	vs. Marshall	W, 3-0	25-18, 25-20, 25-18
S 10	vs. Louisville	L, 1-3	16-25, 25-21, 23-25, 18-25
S 11	at Ohio	W, 3-1	26-24, 25-19, 23-25, 25-14
S 16	at Virginia Tech*	L, 1-3	18-25, 21-25, 25-22, 15-25
S 17	vs. Connecticut	L, 1-3	25-20, 17-25, 25-27, 17-25
<b>S 23</b>	<b>Florida State*</b>	<b>L, 0-3</b>	<b>16-25, 20-25, 21-25</b>
<b>S 25</b>	<b>Miami (Fla.)*</b>	<b>L, 0-3</b>	<b>20-25, 14-25, 22-25</b>
S 30	at Maryland*	L, 2-3	26-24, 16-25, 25-22, 23-25, 13-15
O 02	at Boston College*	L, 1-3	18-25, 25-22, 19-25, 20-25
<b>O 07</b>	<b>Wake Forest*</b>	<b>W, 3-1</b>	<b>21-25, 25-18, 25-21, 25-20</b>
<b>O 08</b>	<b>Duke*</b>	<b>L, 2-3</b>	<b>25-18, 21-25, 26-24, 17-25, 10-15</b>
O 14	at North Carolina*	L, 0-3	21-25, 23-25, 20-25
O 15	at NC State*	W, 3-1	22-25, 25-18, 25-19, 25-20
<b>O 21</b>	<b>Clemson*</b>	<b>L, 1-3</b>	<b>25-19, 15-25, 25-27, 20-25</b>
<b>O 22</b>	<b>Georgia Tech*</b>	<b>L, 1-3</b>	<b>21-25, 20-25, 25-19, 17-25</b>
O 28	at Miami (Fla.)*	L, 0-3	18-25, 18-25, 16-25
O 30	at #19 Florida State*	L, 0-3	18-25, 20-25, 14-25
N 04	at Duke*	L, 1-3	25-19, 19-25, 17-25, 9-25
N 05	at Wake Forest*	L, 2-3	16-25, 25-18, 25-18, 17-25, 6-15
<b>N 11</b>	<b>Boston College*</b>	<b>W, 3-0</b>	<b>28-26, 25-18, 29-27</b>
<b>N 12</b>	<b>Maryland*</b>	<b>W, 3-1</b>	<b>14-25, 25-23, 25-21, 30-28</b>
<b>N 18</b>	<b>NC State*</b>	<b>L, 1-3</b>	<b>18-25, 25-20, 15-25, 23-25</b>
<b>N 19</b>	<b>North Carolina*</b>	<b>L, 1-3</b>	<b>27-29, 23-25, 25-19, 20-25</b>
<b>N 25</b>	<b>Virginia Tech*</b>	<b>L, 2-3</b>	<b>20-25, 22-25, 25-21, 25-19, 9-15</b>

\* ACC match  
% ACC Tournament  
\$ NCAA Tournament  
Home matches in **Bold**

## 2012 9-22 (3-17 ACC)

**Home: 6-9, Away: 1-11, Neutral: 2-2**

**Head Coach: Dennis Hohenshelt**

A 24	at Colorado State	L, 3-0	18-25, 13-25, 20-25
A 25	vs. Rhode Island	W, 3-0	26-24, 25-10, 25-19
A 25	vs. Denver	L, 0-3	16-25, 22-25, 15-25
<b>A 31</b>	<b>Western Kentucky</b>	<b>L, 1-3</b>	<b>25-22, 15-25, 14-25, 16-25</b>
<b>S 1</b>	<b>Lehigh</b>	<b>W, 3-0</b>	<b>25-21, 25-19, 25-14</b>
<b>S 1</b>	<b>Delaware</b>	<b>W, 3-0</b>	<b>25-15, 25-23, 25-18</b>
S 7	at VCU	L, 2-3	20-25, 25-19, 25-19, 22-25, 13-15
S 8	vs. Georgetown	L, 0-3	19-25, 19-25, 21-25
S 8	vs. Appalachian State	W, 3-0	25-18, 25-21, 25-20
<b>S 14</b>	<b>Virginia Tech*</b>	<b>L, 0-3</b>	<b>23-25, 15-25, 17-25</b>
<b>S 15</b>	<b>Liberty</b>	<b>W, 3-2</b>	<b>18-25, 23-25, 25-19, 25-23, 15-8</b>
<b>S 21</b>	<b>Miami*</b>	<b>L, 0-3</b>	<b>22-25, 19-25, 25-27</b>
<b>S 22</b>	<b>Florida State*</b>	<b>L, 1-3</b>	<b>25-23, 14-25, 17-25, 12-25</b>
S 27	at Boston College*	L, 0-3	27-29, 15-25, 25-27
S 30	at Maryland*	L, 1-3	27-25, 14-25, 22-25, 19-25
O 5	at Clemson*	L, 0-3	24-26, 14-25, 19-25
O 6	at Georgia Tech*	L, 0-3	27-29, 11-25, 20-25
<b>O 12</b>	<b>North Carolina*</b>	<b>L, 2-3</b>	<b>18-25, 25-21, 24-26, 25-17, 11-15</b>
<b>O 13</b>	<b>NC State*</b>	<b>L, 1-3</b>	<b>27-25, 19-25, 23-25, 21-25</b>
<b>O 16</b>	<b>at James Madison</b>	<b>W, 3-2</b>	<b>25-22, 25-17, 21-25, 24-26, 15-11</b>
<b>O 19</b>	<b>Duke*</b>	<b>L, 1-3</b>	<b>19-25, 26-24, 25-27, 15-25</b>
<b>O 20</b>	<b>Wake Forest*</b>	<b>W, 3-1</b>	<b>25-21, 27-25, 17-25, 25-23</b>
O 26	at Florida State*	L, 3-0	19-25, 11-25, 16-25
O 28	at Miami*	L, 3-0	20-25, 21-25, 18-25
<b>N 2</b>	<b>Georgia Tech*</b>	<b>W, 3-2</b>	<b>26-28, 25-21, 22-25, 25-21, 15-11</b>
<b>N 3</b>	<b>Clemson*</b>	<b>L, 1-3</b>	<b>29-27, 22-25, 17-25, 22-25</b>
<b>N 9</b>	<b>Maryland*</b>	<b>L, 0-3</b>	<b>30-32, 18-25, 17-25</b>
<b>N 10</b>	<b>Boston College*</b>	<b>W, 3-2</b>	<b>25-13, 16-25, 21-25, 25-21, 15-10</b>
N 16	at NC State*	L, 0-3	19-25, 16-25, 17-25
N 17	at North Carolina*	L, 0-3	18-25, 17-25, 17-25
N 23	at Virginia Tech*	L, 0-3	26-28, 14-25, 17-25

## 2013 18-14 (11-9 ACC)

**Home: 11-5, Away: 6-6, Neutral: 1-3**

**Head Coach: Dennis Hohenshelt**

<b>A 30</b>	<b>Marshall</b>	<b>W, 3-0</b>	<b>25-17, 25-18, 29-27</b>
<b>A 31</b>	<b>James Madison</b>	<b>W, 3-1</b>	<b>25-23, 23-25, 25-15, 26-24</b>
<b>A 31</b>	<b>Montana</b>	<b>W, 3-0</b>	<b>25-16, 25-22, 25-23</b>
S 6	vs. Colorado State	L, 1-3	25-18, 17-25, 19-25, 19-25
S 7	at Pepperdine	L, 1-3	21-25, 22-25, 25-23, 17-25
S 7	vs. UC Santa Barbara	W, 3-2	25-16, 14-25, 23-25, 25-22, 15-12
S 13	at #21 W. Kentucky	L, 1-3	23-25, 25-18, 19-25, 19-25
S 14	vs. UNLV	L, 1-3	25-18, 19-25, 23-25, 24-26
S 14	vs. Ohio	L, 2-3	25-13, 25-22, 21-25, 14-25, 11-15
<b>S 20</b>	<b>Seton Hall</b>	<b>W, 3-1</b>	<b>19-25, 25-16, 25-21, 25-20</b>
<b>S 21</b>	<b>Columbia</b>	<b>W, 3-1</b>	<b>25-23, 25-22, 24-26, 25-19</b>
<b>S 21</b>	<b>William &amp; Mary</b>	<b>W, 3-1</b>	<b>24-26, 25-22, 25-18, 25-21</b>
S 27	at Duke*	L, 0-3	19-25, 18-25, 17-25
S 28	at Wake Forest*	W, 3-0	27-25, 25-10, 25-20
O 4	at Maryland*	L, 1-3	25-21, 21-25, 14-25, 21-25
O 5	at Pittsburgh*	W, 3-2	25-22, 20-25, 17-25, 25-21, 15-11
<b>O 11</b>	<b>Syracuse*</b>	<b>L, 1-3</b>	<b>25-15, 17-25, 20-25, 19-25</b>
<b>O 12</b>	<b>Boston College*</b>	<b>W, 3-2</b>	<b>25-15, 17-25, 25-20, 24-26, 15-10</b>
<b>O 18</b>	<b>#13 North Carolina*</b>	<b>L, 0-3</b>	<b>12-25, 24-26, 19-25</b>
O 19	NC State*	L, 0-3	21-25, 17-25, 14-25
O 23	at Virginia Tech*	W, 3-1	25-15, 30-28, 27-29, 25-17
<b>O 27</b>	<b>Notre Dame*</b>	<b>W, 3-1</b>	<b>23-25, 25-17, 25-15, 25-23</b>
N 1	at Georgia Tech*	W, 3-2	25-17, 22-25, 22-25, 25-13, 15-12
N 2	at Clemson*	W, 3-2	18-25, 25-19, 21-25, 25-21, 15-12
<b>N 8</b>	<b>#18 Florida State*</b>	<b>L, 1-3</b>	<b>22-25, 29-27, 21-25, 21-25</b>
<b>N 9</b>	<b>Miami*</b>	<b>W, 3-1</b>	<b>28-26, 25-27, 30-28, 25-15</b>
N 15	at NC State*	L, 2-3	10-25, 26-24, 25-27, 25-18, 13-15
N 16	at #15 North Carolina*	L, 1-3	18-25, 25-22, 19-25, 24-26
N 22	at Notre Dame*	W, 3-0	39-37, 25-22, 25-21
<b>N 24</b>	<b>Virginia Tech*</b>	<b>W, 3-1</b>	<b>23-25, 25-19, 25-18, 25-19</b>
<b>N 29</b>	<b>Pittsburgh*</b>	<b>L, 1-3</b>	<b>23-25, 25-23, 21-25, 8-25</b>
<b>N 30</b>	<b>Maryland*</b>	<b>W, 3-1</b>	<b>22-25, 26-24, 25-22, 25-22</b>

\* ACC match  
% ACC Tournament  
\$ NCAA Tournament  
Home matches in **Bold**



# ALL-TIME OPPONENTS

## AKRON (2-0)

10/5/91 N W, 3-0 15-11, 15-8, 15-5  
9/12/98 N W, 3-1 13-15, 15-7, 17-15, 15-9

## ALABAMA (1-1)

9/1/90 N L, 0-3 9-15, 14-16, 4-15  
9/4/99 H W, 3-2 12-15, 15-6, 15-7, 18-20, 15-9

## ALBANY (0-2)

9/17/05 H L, 2-3 26-30, 30-28, 19-30, 30-23, 9-15  
9/19/09 H L, 0-3 21-25, 20-25, 16-25

## AMERICAN (2-0)

10/11/86 H W, 3-0 15-1, 15-0, 15-2  
11/27/99 A W, 3-0 15-10, 16-14, 15-9

## APPALACHIAN STATE (4-0)

9/9/95 N W, 3-1 15-9, 8-15, 15-11, 15-8  
9/16/05 H W, 3-0 30-24, 30-15, 30-11  
9/13/08 H W, 3-0 25-19, 25-15, 25-21  
9/8/12 N W, 3-0 25-18, 25-21, 25-20

## ARMY (1-0)

9/17/93 H W, 3-0 15-11, 15-8, 15-9

## ARIZONA (0-1)

12/2/99 N\$ L, 0-3 8-15, 4-15, 12-15

## ARIZONA STATE (1-0)

8/25/07 N W, 3-2 30-17, 30-25, 29-31, 24-30, 17-15

## ARKANSAS (0-2)

9/15/00 A L, 0-3 9-15, 9-15, 4-15  
8/31/07 H L, 0-3 27-30, 29-31, 25-30

## AUBURN (1-3)

10/9/87 A L, 2-3 5-15, 3-15, 15-6, 15-11, 3-15  
9/3/88 N L, 2-3 8-15, 7-15, 15-6, 15-13, 8-15  
9/3/88 N L, 2-3 17-15, 7-15, 10-15, 16-14, 5-15  
9/2/89 H W, 3-1 15-11, 15-3, 13-15, 15-7

## BINGHAMPTON (1-0)

9/13/08 H W, 3-0 25-18, 25-17, 25-23

## BOISE STATE (1-0)

9/19/03 N W, 3-0 30-22, 30-16, 30-21

## BOSTON COLLEGE (14-3)

9/9/88 N W, 3-1 15-6, 15-2, 0-15, 15-1  
9/30/05 H W, 3-0 30-17, 30-24, 31-29  
11/5/05 A W, 3-0 30-26, 30-28, 30-23  
9/28/06 A W, 3-1 28-30, 30-24, 30-21, 30-24  
11/4/06 H W, 3-0 30-20, 30-25, 30-21  
10/5/07 H W, 3-1 30-25, 27-30, 30-16, 30-23  
11/17/07 A L, 2-3 26-30, 30-19, 27-30, 30-27, 12-15  
10/3/08 A W, 3-0 25-21, 25-18, 25-23  
11/15/08 H W, 3-0 25-14, 25-19, 25-18  
10/24/09 A W, 3-2 27-25, 25-20, 27-29, 25-27, 15-7  
10/8/10 A W, 3-1 25-17, 25-27, 25-21, 25-17  
11/6/10 H W, 3-0 25-17, 25-19, 25-15  
10/2/11 A L, 1-3 18-25, 25-22, 19-25, 20-25  
11/11/11 H W, 3-0 28-26, 25-18, 29-27  
9/27/12 A L, 0-3 27-29, 15-25, 25-27  
11/10/12 H W, 3-2 25-13, 16-25, 21-25, 25-21, 15-10  
10/12/13 H W, 3-2 25-15, 17-25, 25-20, 24-26, 15-10

## BOWLING GREEN (1-1)

9/14/91 N L, 0-3 3-15, 15-17, 11-15  
8/31/96 N W, 3-0 16-14, 15-4, 15-10

## BROWN (1-0)

10/7/89 N W, 3-0 15-9, 15-4, 15-12

## BUCKNELL (3-0)

10/4/81 N W, 2-0 15-12, 15-7  
10/2/82 N W, 2-1 12-15, 15-9, 15-8  
9/14/85 A W, 3-0 15-7, 15-7, 15-13

## BUFFALO (1-0)

9/4/98 N W, 3-0 15-5, 15-6, 15-8

## BYU (1-0)

9/12/09 N W, 3-1 25-15, 29-27, 18-25, 25-17

## CALIFORNIA (0-1)

9/2/11 H L, 0-3 29-31, 14-25, 11-25

## CAL POLY SLO (0-1)

9/16/94 A L, 0-3 7-15, 6-15, 4-15

## CAMPBELL (2-0)

9/6/03 H W, 3-0 30-15, 30-14, 30-25  
9/5/09 H W, 3-0 26-24, 25-18, 25-17

## CATHOLIC (1-1)

10/24/80 N L, 0-2 7-15, 10-15  
10/1/83 N W, 2-1 12-15, 15-7, 15-11

## CATONSVILLE (3-1)

10/4/81 N L, 0-2 7-15, 1-15  
9/26/82 N W, 2-0 15-4, 15-4  
9/22/84 N W, 2-0 15-9, 15-12  
9/21/85 N W, 2-0 15-9, 16-14

## CENTENARY (2-0)

8/30/03 N W, 3-0 30-20, 30-18, 30-7  
8/26/06 N W, 3-0 30-12, 30-15, 30-15

## CHARLES COUNTY C.C. (1-0)

10/2/82 N W, 1-0 FORFEIT

## CHRISTOPHER NEWPORT (1-0)

10/23/79 N W, 2-1 15-17, 15-10, 15-9

## CINCINNATI (2-1)

9/8/90 N L, 0-3 11-15, 13-15, 8-15  
9/13/97 N W, 3-1 15-10, 15-5, 13-15, 15-4  
9/18/04 N W, 3-1 28-30, 30-18, 30-25, 30-23

## CLEMSON (16-40)

10/30/81 N L, 1-2 15-7, 12-15, 12-15  
10/24/82 H L, 2-3 14-16, 15-9, 15-8, 7-15, 12-15  
11/4/83 A L, 2-3 14-16, 15-5, 10-15, 15-10, 12-15  
10/5/84 H W, 3-1 15-9, 14-16, 15-9, 15-1  
10/18/85 A L, 2-3 14-16, 16-14, 13-15, 15-11, 4-15  
10/31/86 H L, 1-3 15-10, 4-15, 11-15, 9-15  
10/11/87 A L, 3-0 12-15, 4-15, 14-16  
11/21/87 A W, 3-0 15-5, 15-5, 15-10  
10/21/88 H W, 3-2 8-15, 16-14, 5-15, 15-11, 16-14  
11/19/88 N\$ L, 2-3 15-3, 12-15, 16-14, 9-15, 3-15  
10/22/89 A L, 1-3 13-15, 17-15, 11-15, 9-15  
11/9/90 H W, 3-0 15-11, 16-14, 15-6  
10/26/91 A W, 3-1 10-15, 15-10, 15-11, 15-6  
10/3/92 A L, 0-3 10-15, 10-15, 13-15  
10/9/93 A L, 1-3 11-15, 9-15, 16-14, 14-16  
11/12/93 H L, 0-3 7-15, 3-15, 4-15  
11/20/93 N\$ L, 0-3 12-15, 12-15, 11-15  
9/24/94 H L, 1-3 3-15, 9-15, 15-13, 6-15  
10/15/94 A L, 0-3 8-15, 8-15, 3-15  
9/29/95 H L, 0-3 13-15, 10-15, 10-15  
10/20/95 A L, 1-3 10-15, 7-15, 15-12, 4-15  
10/4/96 H L, 2-3 12-15, 10-15, 15-13, 15-7, 15-17  
11/2/96 A L, 1-3 15-12, 13-15, 4-15, 10-15  
10/17/97 A L, 0-3 12-15, 10-15, 6-15  
11/1/97 H L, 0-3 11-15, 9-15, 10-15  
10/2/98 H W, 3-0 15-1, 15-8, 15-8

11/7/98 A L, 2-3 9-15, 11-15, 15-4, 15-8, 13-15  
10/16/99 H L, 0-3 5-15, 6-15, 13-15  
10/29/99 A L, 0-3 11-15, 10-15, 8-15  
11/20/99 N\$ L, 0-3 13-15, 9-15, 8-15  
9/30/00 A W, 3-1 4-15, 15-7, 15-9, 15-13  
11/3/00 H W, 3-0 15-7, 16-14, 15-5  
10/12/01 A L, 0-3 24-30, 25-30, 21-30  
11/10/01 H L, 2-3 27-30, 30-20, 25-30, 30-27, 8-15  
9/27/02 H L, 1-3 31-33, 30-27, 21-30, 28-30  
10/26/02 A L, 0-3 25-30, 27-30, 28-30  
10/3/03 A L, 1-3 37-39, 27-30, 30-27, 17-30  
11/1/03 H W, 3-2 30-26, 21-30, 24-30, 30-24, 15-8  
10/16/04 A L, 1-3 23-20, 20-30, 30-22, 26-30  
11/12/04 H W, 3-0 30-20, 33-31, 30-26  
10/21/05 A W, 3-2 30-22, 27-30, 30-25, 22-30, 15-11  
11/25/05 H W, 3-2 27-30, 27-30, 30-16, 30-28, 15-13  
10/20/06 H W, 3-1 26-30, 30-22, 30-26, 34-32  
11/24/06 A L, 0-3 22-30, 25-30, 28-30  
9/29/07 A L, 0-3 24-30, 27-30, 21-30  
11/2/07 H W, 3-0 30-23, 32-30, 32-30  
9/27/08 H L, 2-3 27-25, 26-24, 15-25, 18-25, 15-17  
10/31/08 A L, 0-3 14-25, 12-25, 18-25  
10/16/09 H L, 0-3 12-25, 20-25, 12-25  
11/21/09 A L, 1-3 25-22, 18-25, 23-25, 15-25  
10/2/10 H W, 3-2 19-25, 25-16, 24-26, 25-27, 15-10  
11/12/10 A L, 1-3 25-23, 16-25, 27-29, 21-25  
10/21/11 H L, 1-3 25-19, 15-25, 25-27, 20-25  
10/5/12 A L, 0-3 24-26, 14-25, 19-25  
11/3/12 H L, 1-3 29-27, 22-25, 17-25, 22-25  
11/2/13 A W, 3-2 18-25, 25-19, 21-25, 25-21, 15-12

## COASTAL CAROLINA (1-0)

8/30/97 H W, 3-1 7-15, 15-3, 15-6, 15-9

## COLGATE (1-0)

9/27/85 N W, 3-0 15-9, 15-11, 15-11

## COLLEGE OF CHARLESTON (1-1)

11/9/96 N W, 3-0 15-5, 15-6, 15-4  
9/6/02 H L, 2-3 30-26, 30-26, 25-30, 20-30, 11-15

## COLORADO STATE (0-2)

8/24/12 A L, 3-0 18-25, 13-25, 20-25  
9/6/13 N L, 1-3 25-18, 17-25, 19-25, 19-25

## COLUMBIA (2-0)

9/8/01 N W, 3-0 30-19, 30-27, 30-14  
9/21/13 H W, 3-1 25-23, 25-22, 24-26, 25-19

## CONNECTICUT (2-1)

9/14/85 N W, 3-1 10-15, 15-12, 15-11, 15-9  
9/2/90 N W, 3-0 15-0, 16-14, 15-6  
9/17/11 N L, 1-3 25-20, 17-25, 25-27, 17-25

## CORNELL (1-0)

9/18/98 H W, 3-0 15-2, 15-4, 15-4

## DARTMOUTH (1-0)

9/11/99 N W, 3-0 15-1, 15-10, 15-9

## DAVIDSON (2-0)

9/7/01 N W, 3-1 30-28, 25-30, 30-28, 30-25  
9/20/03 A W, 3-0 30-20, 30-25, 30-15

## DAYTON (1-1)

9/20/02 A L, 1-3 30-25, 19-30, 27-30, 29-31  
9/9/05 A W, 3-2 30-25, 21-30, 30-27, 19-30, 15-6

## DELAWARE (5-4)

10/24/80	N	L, 0-2	9-15, 7-15
10/4/81	N	L, 0-2	9-15, 14-16
10/24/81	N	L, 0-2	5-15, 14-16
10/2/82	N	L, 0-2	10-15, 8-15
9/25/83	N	W, 2-1	15-0, 14-16, 15-13
10/1/83	N	W, 2-1	9-15, 15-3, 15-9
8/29/97	H	W, 3-0	15-4, 15-4, 15-3
8/28/10	N	W, 3-1	25-18, 20-25, 26-24, 25-21
9/1/12	H	W, 3-0	25-15, 25-23, 25-18

## DENVER (0-2)

9/5/08	A	L, 0-3	23-25, 17-25, 23-25
8/25/12	N	L, 0-3	16-25, 22-25, 15-25

## DEPAUL (2-1)

10/18/86	N	W, 1-0	FORFEIT
10/14/88	N	W, 3-2	15-2, 14-16, 15-9, 5-15, 13-13
10/16/92	A	L, 0-3	9-15, 4-15, 11-15

## DISTRICT OF COLUMBIA, U. (1-0)

9/26/82	N	W, 2-0	15-5, 15-7
---------	---	--------	------------

## DREXEL (3-0)

10/1/83	N	W, 2-1	15-6, 8-15, 15-2
10/29/94	N	W, 3-1	15-11, 13-15, 15-2, 15-8
9/6/96	H	W, 3-1	3-15, 15-6, 15-3, 15-8

## DUKE (12-46)

11/5/82	A	L, 0-3	8-15, 7-15, 13-15
10/14/83	H	L, 1-3	15-2, 2-15, 13-15, 0-15
10/26/84	A	L, 0-3	4-15, 2-15, 8-15
9/17/85	H	L, 0-3	11-15, 12-15, 7-15
11/4/86	A	L, 0-3	9-15, 2-15, 8-15
11/20/86	N%	L, 0-3	11-15, 6-15, 3-15
11/5/87	H	W, 3-2	10-15, 15-5, 15-12, 12-15, 15-8
10/29/88	A	L, 0-3	9-15, 3-15, 14-16
11/7/89	H	W, 3-2	12-15, 15-4, 2-15, 15-10, 15-13
11/19/89	N%	L, 0-3	10-15, 13-15, 10-15
10/26/90	A	L, 0-3	12-15, 9-15, 11-15
9/20/91	H	L, 0-3	2-15, 10-15, 12-15
11/24/91	H%	L, 0-3	12-15, 5-15, 5-15
10/24/92	H	L, 1-3	13-15, 4-15, 15-9, 8-15
10/1/93	H	L, 0-3	0-15, 11-15, 3-15
11/7/93	A	L, 0-3	2-15, 11-15, 7-15
10/8/94	H	L, 0-3	6-15, 5-15, 10-15
11/12/94	A	L, 2-3	16-14, 15-9, 11-15, 6-15, 3-15
11/18/94	N%	L, 0-3	6-15, 9-15, 8-15
9/23/95	A	L, 2-3	15-11, 7-15, 3-15, 15-7, 8-15
10/13/95	H	L, 1-3	15-11, 13-15, 15-17, 6-15
10/13/96	A	W, 3-1	12-15, 15-13, 15-13, 15-10
10/26/96	H	L, 2-3	13-15, 12-15, 15-11, 15-11, 11-15
11/22/96	N%	L, 0-3	14-16, 13-15, 13-15
10/12/97	H	L, 0-3	8-15, 13-15, 3-15
10/24/97	A	L, 0-3	6-15, 15-17, 4-15
9/27/98	A	W, 3-0	15-13, 15-7, 16-14
11/11/98	H	W, 3-0	15-9, 15-6, 15-9
10/8/99	A	W, 3-0	15-9, 16-14, 15-11
10/23/99	H	W, 3-0	19-17, 15-10, 15-12
11/19/99	N%	W, 3-1	15-5, 6-15, 15-3, 15-5
9/19/00	H	W, 3-2	15-7, 7-15, 13-15, 15-12, 15-13
11/11/00	A	L, 0-3	4-15, 14-16, 14-16
10/6/01	H	L, 0-3	19-30, 18-30, 24-30
10/30/01	A	L, 2-3	29-31, 30-27, 30-26, 24-30, 11-15
11/16/01	N%	L, 1-3	21-30, 26-30, 30-25, 28-30
10/3/02	A	L, 0-3	17-30, 19-30, 16-30
10/29/02	H	L, 1-3	30-28, 22-30, 25-30, 17-30
9/27/03	H	W, 3-2	26-30, 30-24, 28-30, 30-26, 15-7
10/21/03	A	W, 3-0	30-24, 30-19, 30-23
9/26/04	A	L, 1-3	27-30, 30-32, 30-23, 24-30
10/22/04	H	W, 3-0	30-24, 30-15, 30-24
11/19/04	H%	L, 0-3	27-30, 19-30, 21-30
10/7/05	H	W, 3-1	30-20, 30-23, 25-30, 30-26
11/19/05	A	L, 1-3	30-28, 26-30, 17-30, 23-30
10/6/06	A	L, 1-3	22-30, 25-30, 30-24, 22-30
11/16/06	H	L, 0-3	23-30, 31-33, 23-30
10/20/07	A	L, 2-3	30-18, 19-30, 19-30, 30-26, 15-17
11/21/07	H	L, 1-3	20-30, 30-26, 28-30, 24-30

10/17/08	H	L, 2-3	28-30, 25-22, 23-25, 28-26, 12-15
11/22/08	A	L, 0-3	24-26, 15-25, 21-25
10/2/09	A	L, 0-3	20-25, 20-25, 20-25
11/14/09	H	L, 1-3	26-24, 25-27, 15-25, 22-25
10/15/10	H	L, 0-3	12-25, 16-25, 16-25
11/20/10	H	L, 0-3	17-25, 16-25, 20-25
10/8/11	H	L, 2-3	25-18, 21-25, 26-24, 17-25, 10-15
11/4/11	A	L, 1-3	25-19, 19-25, 17-25, 9-25
10/19/12	H	L, 1-3	19-25, 26-24, 25-27, 15-25
9/27/13	A	L, 0-3	19-25, 18-25, 17-25

## DUQUESNE (1-0)

9/10/04	H	W, 3-0	30-21, 30-17, 30-20
---------	---	--------	---------------------

## EAST CAROLINA (4-4)

10/17/80	A	L, 0-2	2-15, 13-15
10/25/80	N	L, 0-2	13-15, 3-15
10/10/81	A	L, 0-2	5-15, 5-15
11/6/82	A	L, 1-2	4-15, 15-11, 3-15
10/15/83	H	W, 2-1	8-15, 15-12, 15-4
9/14/02	N	W, 3-0	30-20, 30-19, 30-16
9/2/06	H	W, 3-1	30-19, 27-30, 30-22, 30-24
9/2/11	H	W, 3-0	25-19, 25-16, 25-19

## EAST TENNESSEE STATE (2-2)

10/3/80	A	L, 0-2	3-15, 16-18
10/17/80	N	L, 0-2	6-15, 6-15
10/15/83	H	W, 2-1	16-14, 10-15, 16-14
9/16/89	H	W, 3-0	15-4, 15-6, 15-2

## EASTERN ILLINOIS (2-0)

10/17/88	A	W, 3-2	10-15, 15-9, 16-14, 10-15, 15-1
9/15/91	A	W, 3-1	12-15, 15-12, 15-5, 15-13

## EASTERN KENTUCKY (0-1)

10/27/84	A	L, 1-3	15-12, 9-15, 11-15, 7-15
----------	---	--------	--------------------------

## EASTERN MENNONITE (2-0)

10/17/79	A	W, 2-0	15-9, 15-1
11/4/81	H	W, 2-0	15-10, 15-12

## EASTERN MICHIGAN (0-2)

9/26/86	N	L, 0-3	4-15, 14-16, 5-15
9/8/90	N	L, 0-3	12-15, 15-17, 6-15

## ELON (1-0)

10/10/81	N	W, 3-1	15-11, 12-15, 15-9, 15-1
----------	---	--------	--------------------------

## FERRUM (1-0)

10/26/79	N	W, 2-0	15-13, 15-8
----------	---	--------	-------------

## FLORIDA (0-3)

10/19/87	A	L, 0-3	14-16, 8-15, 11-5
9/28/91	A	L, 0-3	7-15, 10-15, 11-15
11/24/95	A	L, 0-3	4-15, 8-15, 6-15

## FLORIDA A&M (3-1)

10/30/93	A	W, 3-0	15-6, 15-6, 15-7
11/5/94	A	W, 3-1	15-5, 15-7, 13-15, 15-0
10/28/00	N	W, 3-1	15-6, 11-15, 15-7, 15-3
10/12/02	A	L, 1-3	30-28, 23-30, 24-30, 28-30

## FLORIDA STATE (14-34)

10/17/87	N	L, 0-3	12-15, 6-15, 10-15
10/1/88	N	L, 0-3	15-17, 12-15, 11-15
9/26/91	A	L, 1-3	13-15, 15-6, 10-15, 6-15
11/23/91	H%	W, 3-1	15-11, 15-9, 14-16, 15-6
11/7/92	H	L, 0-3	9-15, 7-15, 3-15
11/20/92	N%	L, 0-3	7-15, 3-15, 4-15
10/15/93	H	L, 0-3	9-15, 5-15, 10-15
10/29/93	A	L, 0-3	4-15, 8-15, 12-15
10/22/94	H	L, 0-3	6-15, 6-15, 9-15
11/5/94	A	L, 2-3	8-15, 12-15, 15-4, 16-14, 18-20
10/27/95	H	L, 1-4	15-13, 8-15, 10-15, 13-15
11/10/95	A	L, 0-3	9-15, 11-15, 12-15
9/22/96	H	W, 3-1	13-15, 15-13, 15-9, 15-5

11/8/96	A	W, 3-1	7-15, 15-11, 15-5, 15-10
10/10/97	H	L, 1-3	8-15, 15-6, 6-15, 9-15
11/8/97	A	L, 0-3	0-15, 6-15, 6-15
11/21/97	N%	L, 2-3	9-15, 15-9, 15-17, 15-13, 8-15
10/16/98	A	L, 0-3	1-15, 12-15, 5-15
11/14/98	H	W, 3-2	15-7, 2-15, 11-15, 15-1, 21-19
11/21/98	N%	L, 0-3	10-15, 12-15, 9-15
10/3/99	A	W, 3-2	9-15, 11-15, 16-14, 15-12, 15-10
10/22/99	H	W, 3-0	15-8, 15-13, 15-5
9/23/00	H	W, 3-1	15-9, 14-16, 15-8, 15-6
10/27/00	A	L, 2-3	4-15, 15-13, 14-16, 15-7, 13-15
9/30/01	A	L, 0-3	21-30, 26-30, 15-30
10/19/01	H	L, 1-3	30-26, 20-30, 26-30, 21-30
10/11/02	A	L, 1-3	23-30, 30-23, 16-30, 27-30
11/3/02	H	L, 0-3	24-30, 13-30, 25-30
10/10/03	H	W, 3-1	30-28, 29-31, 30-25, 30-28
11/16/03	A	L, 2-3	20-30, 30-13, 30-20, 19-30, 12-15
10/9/04	H	W, 3-1	30-26, 30-22, 27-30, 30-26
11/5/04	A	L, 2-3	30-25, 27-30, 30-23, 27-30, 12-15
10/15/05	A	W, 3-1	30-23, 23-30, 30-24, 30-18
11/11/05	H	W, 3-2	30-18, 26-30, 27-30, 30-28, 15-9
10/14/06	H	L, 0-3	26-30, 27-30, 30-32
11/10/06	A	W, 3-2	30-28, 30-22, 23-30, 24-30, 16-14
9/20/07	H	W, 3-1	28-30, 30-24, 30-27, 30-20
10/27/07	A	L, 2-3	28-30, 30-24, 24-30, 30-24, 9-15
10/25/08	H	L, 0-3	22-25, 23-25, 24-26
9/27/09	A	L, 0-3	14-25, 21-25, 27-29
10/30/09	H	L, 0-3	12-25, 24-26, 19-25
9/24/10	A	L, 0-3	13-25, 19-25, 21-25
10/31/10	H	W, 3-2	25-18, 25-13, 18-25, 19-15, 16-14
9/23/11	H	L, 0-3	16-25, 20-25, 21-25
10/30/11	A	L, 0-3	18-25, 20-25, 14-25
9/22/12	H	L, 1-3	25-23, 14-25, 17-25, 12-25
10/26/12	A	L, 0-3	19-25, 11-25, 16-25
11/8/13	H	L, 1-3	22-25, 29-27, 21-25, 21-25

## FURMAN (3-0)

10/10/93	A	W, 3-1	15-7, 15-10, 11-15, 15-9
9/2/95	H	W, 3-0	15-7, 15-6, 15-9
9/4/99	H	W, 3-0	15-8, 15-8, 15-2

## GARDNER-WEBB (1-0)

9/20/03	N	W, 3-0	30-18, 30-19, 30-11
---------	---	--------	---------------------

## GEORGETOWN (15-11)

10/20/84	N	W, 3-2	15-5, 15-17, 15-9, 3-15, 15-3
10/27/84	A	W, 3-1	3-15, 15-7, 16-14, 16-14
9/28/85	N	L, 1-3	16-14, 5-15, 11-15, 2-15
10/5/85	H	L, 0-3	14-16, 2-15, 0-15
9/27/86	N	L, 0-3	4-15, 8-15, 9-15
9/12/87	H	W, 3-0	15-4, 16-14, 15-10
10/4/87	A	L, 0-3	11-15, 8-15, 9-15
9/3/88	A	W, 3-2	10-15, 8-15, 15-12, 15-8, 15-9
11/12/88	H	L, 2-3	15-8, 10-15, 17-15, 14-16, 7-15
10/7/89	A	W, 3-1	5-15, 15-8, 15-11, 15-8
9/2/90	A	W, 3-2	15-7, 15-12, 4-15, 3-15, 15-12
10/24/90	H	W, 3-2	15-9, 13-15, 15-9, 12-15, 15-13
9/12/92	A	W, 3-1	15-6, 7-15, 15-7, 15-11
11/15/92	A	L, 2-3	15-12, 15-6, 12-15, 11-15, 3-15
9/18/93	H	W, 3-0	15-3, 15-6, 15-12
9/6/94	H	W, 3-0	15-10, 15-12, 15-10
9/5/95	A	W, 3-2	13-15, 4-15, 15-6, 15-11, 15-11
10/20/96	A	W, 3-0	15-4, 15-10, 15-10
9/19/98	H	W, 3-1	13-15, 16-14, 15-9, 15-11
9/14/99	A	L, 2-3	14-16, 15-8, 6-15, 15-11, 10-15
9/1/00	H	L, 0-3	5-15, 9-15, 11-15
10/23/01	A	L, 0-3	27-30, 25-30, 22-30
9/7/02	N	L, 1-3	30-32, 30-26, 27-30, 28-30
9/1/06	H	W, 3-0	30-20, 30-24, 32-30
9/20/08	N	W, 3-0	25-17, 25-17, 27-25
9/8/12	N	L, 0-3	19-25, 19-25, 21-25

**GEORGE MASON (19-8)**

10/2/79	N	L, 1-2	5-15, 16-14, 14-16
1979	A	L, 0-2	11-15, 8-15
10/11/80	A	L, 1-2	9-15, 15-13, 6-15
11/7/81	A	W, 2-1	15-13, 14-16, 15-6
11/14/81	N	W, 2-0	15-7, 15-10
9/26/82	A	W, 2-1	15-3, 11-15, 15-12
10/19/82	H	W, 2-1	15-10, 13-15, 16-14
9/25/83	A	W, 2-0	15-12, 15-13
10/1/83	N	W, 2-1	15-7, 11-15, 15-8
10/25/83	A	W, 3-1	15-5, 12-15
11/13/83	A	W, 2-0	15-9, 15-8
11/5/85	H	W, 3-2	9-15, 8-15, 15-9, 15-7, 15-3
11/7/87	H	W, 3-1	15-9, 15-12, 11-15, 15-7
9/24/88	H	W, 3-0	15-11, 15-9, 15-9
9/22/89	H	W, 3-1	11-15, 15-5, 15-4, 15-7
9/26/89	A	W, 3-0	15-4, 17-15, 15-5
9/22/90	H	W, 3-1	8-15, 15-3, 15-4, 15-4
10/19/90	A	W, 3-2	13-15, 15-8, 13-15, 15-2, 15-5
9/22/91	H	W, 3-1	15-3, 15-17, 15-6, 15-13
11/9/91	A	W, 3-2	14-16, 15-8, 15-12, 12-15, 19-17
10/10/92	A	L, 1-3	15-9, 4-15, 12-15, 13-15
11/6/92	H	L, 0-3	13-15, 9-15, 2-15
11/14/93	H	L, 1-3	15-12, 10-15, 14-16, 12-15
10/29/94	N	L, 1-3	15-12, 4-15, 9-15, 7-15
10/18/95	A	L, 1-3	8-15, 17-15, 9-15, 9-15
9/6/03	H	W, 3-2	30-26, 30-24, 19-30, 28-30, 15-12
9/18/10	H	W, 3-0	25-18, 25-14, 25-11

**GEORGE WASHINGTON (5-11)**

10/24/81	N	L, 0-2	13-15, 5-15
10/23/82	N	L, 0-2	9-15, 1-15
9/13/84	A	L, 0-3	11-15, 4-15, 7-15
9/10/85	H	L, 1-3	16-14, 11-15, 5-15, 12-15
9/9/86	A	L, 0-3	3-15, 11-15, 12-15
9/9/87	H	W, 3-1	5-15, 15-12, 15-9, 15-4
11/14/87	A	L, 1-3	9-15, 12-15, 15-12, 8-15
11/5/88	A	W, 3-2	15-9, 14-16, 7-15, 15-12, 16-14
11/4/89	A	W, 3-1	15-9, 9-15, 15-9, 15-8
11/7/90	H	W, 3-0	15-10, 15-7, 15-6
11/3/91	A	W, 3-0	15-11, 15-13, 15-12
10/11/92	A	L, 0-3	6-15, 9-15, 7-15
9/1/93	H	L, 2-3	13-15, 15-13, 16-14, 12-15, 6-15
10/5/94	A	L, 1-3	5-15, 15-11, 7-15, 12-15
9/04/10	H	L, 2-3	22-25, 22-25, 25-10, 25-12, 9-5

**GEORGIA (0-2)**

11/6/82	N	L, 1-2	5-15, 16-14, 5-15
10/21/89	A	L, 0-3	7-15, 2-15, 5-15

**GEORGIA TECH (19-33)**

11/5/83	N	W, 3-0	15-2, 15-12, 15-4
11/3/84	A	W, 3-1	15-1, 15-8, 13-15, 15-10
10/19/85	A	W, 3-0	15-3, 15-10, 15-5
11/14/86	H	W, 3-0	15-9, 15-8, 15-7
10/10/87	A	W, 3-0	15-7, 15-10, 17-15
10/7/88	H	W, 3-0	15-7, 15-7, 15-9
10/20/89	A	W, 3-1	15-8, 15-5, 11-15, 5-15
11/10/90	H	W, 3-0	15-2, 15-4, 15-9
10/27/91	A	L, 1-3	12-15, 15-12, 8-15, 10-15
10/2/92	A	L, 0-3	10-15, 5-15, 13-15
10/8/93	A	L, 0-3	8-15, 6-15, 6-15
11/13/93	H	L, 1-3	10-15, 10-15, 15-11, 14-16
9/23/94	H	L, 0-3	7-15, 12-15, 6-15
10/14/94	A	L, 1-3	8-15, 5-15, 15-11, 3-15
9/30/95	H	L, 0-3	10-15, 7-15, 11-15
10/21/95	A	L, 0-3	4-15, 3-15, 12-15
11/17/95	N%	L, 0-3	9-15, 3-15, 4-15
10/5/96	H	W, 3-1	13-15, 15-10, 15-9, 15-5
11/1/96	A	L, 1-3	5-15, 10-15, 15-5, 9-15
10/18/97	A	W, 3-2	15-7, 15-10, 2-15, 7-15, 15-11
10/31/97	H	L, 0-3	11-15, 8-15, 11-15
10/3/98	H	W, 3-1	15-8, 8-15, 15-5, 15-4
11/6/98	A	W, 3-2	2-15, 15-9, 15-13, 12-15, 15-11
10/15/99	H	W, 3-1	15-7, 13-15, 15-10, 15-8
10/30/99	A	L, 1-3	5-15, 14-16, 16-14, 14-16
9/29/00	A	L, 1-3	6-15, 15-13, 5-15, 8-15
11/4/00	H	W, 3-2	10-15, 8-15, 15-2, 15-10, 15-12
10/13/01	A	L, 0-3	23-30, 19-30, 19-30

11/9/01	H	L, 0-3	30-32, 23-30, 22-30
9/28/02	H	L, 0-3	19-30, 18-30, 18-30
10/25/02	A	L, 0-3	24-30, 19-30, 17-30
10/4/03	A	L, 0-3	14-30, 11-30, 16-30
10/31/03	H	L, 0-3	26-30, 8-30, 23-30
11/22/03	N%	L, 0-3	23-30, 20-30, 20-30
10/15/04	A	L, 1-3	19-30, 25-30, 31-29, 28-30
11/13/04	H	L, 0-3	29-31, 22-30, 22-30
10/22/05	A	L, 2-3	20-30, 2730, 30-17, 30-28, 20-22
11/26/05	H	L, 1-3	24-30, 30-25, 27-30, 28-30
10/21/06	H	W, 3-2	30-22, 24-30, 30-22, 27-30, 15-12
11/25/06	A	W, 3-0	31-29, 30-26, 30-27
9/28/07	A	W, 3-2	16-30, 22-30, 30-25, 32-30, 15-12
11/4/07	H	L, 2-3	30-15, 27-30, 30-26, 22-30, 6-15
9/26/08	H	L, 1-3	20-25, 29-27, 23-25, 21-25
11/1/08	A	L, 0-3	19-25, 22-25, 16-25
10/17/09	H	L, 1-3	17-25, 25-20, 15-25, 21-25
11/20/09	A	L, 0-3	18-25, 20-25, 15-25
10/1/10	H	L, 1-3	25-19, 24-26, 23-25, 17-25
11/14/10	A	L, 0-3	16-25, 23-25, 23-25
10/22/11	H	L, 1-3	21-25, 20-25, 25-19, 17-25
10/6/12	A	L, 0-3	27-29, 11-25, 20-25
11/2/12	H	W, 3-2	26-28, 25-21, 22-25, 25-21, 15-11
11/1/13	A	W, 3-2	25-17, 22-25, 22-25, 25-13, 15-12

**GUILFORD (0-2)**

1979	A	L, 1-2	6-15, 15-8, 10-15
10/4/80	N	L, 1-2	15-9, 3-15, 10-15

**HIGH POINT (2-0)**

10/9/81	N	W, 2-1	15-10, 10-15, 15-11
9/19/03	N	W, 3-0	30-14, 30-20, 30-23

**HOFSTRA (1-7)**

9/29/84	N	L, 1-3	11-15, 5-15, 15-13, 13-15
10/20/84	N	L, 0-3	4-15, 8-15, 10-15
9/13/85	A	L, 0-3	7-15, 14-16, 4-15
9/10/88	A	L, 0-3	12-15, 5-15, 11-15
9/9/89	N	L, 0-3	6-15, 7-15, 12-15
10/6/89	N	L, 2-3	12-15, 5-15, 15-11, 15-5, 11-15
9/6/91	A	L, 1-3	7-15, 11-15, 15-12, 12-15
10/17/92	N	W, 3-0	15-8, 15-12, 15-9

**HOUSTON (0-2)**

11/16/91	N	L, 1-3	11-15, 9-15, 15-5, 10-15
9/16/00	N	L, 1-3	4-15, 15-7, 4-15, 14-16

**HOWARD (1-0)**

9/25/83	N	W, 2-1	15-5, 8-15, 15-13
---------	---	--------	-------------------

**IDAHO (0-1)**

9/17/94	N	L, 0-3	4-15, 8-15, 5-15
---------	---	--------	------------------

**IDAHO STATE (0-1)**

9/6/97	N	L, 1-3	15-11, 13-15, 8-15, 13-15
--------	---	--------	---------------------------

**ILLINOIS (0-2)**

9/13/91	A	L, 0-3	4-15, 2-15, 11-15
8/30/97	H	L, 2-3	7-15, 15-7, 15-5, 13-15, 10-15

**ILLINOIS-CHICAGO (2-0)**

10/15/88	A	W, 3-1	12-15, 15-8, 15-2, 15-6
11/3/89	N	W, 3-1	15-8, 10-15, 15-6, 15-6

**INDIANA (0-1)**

9/13/97	N	L, 0-3	16-18, 7-15, 8-15
---------	---	--------	-------------------

**INDIANA STATE (1-0)**

9/10/05	N	W, 3-0	30-23, 30-26, 30-27
---------	---	--------	---------------------

**IONA (1-0)**

8/29/08	N	W, 3-0	25-16, 25-18, 25-16
---------	---	--------	---------------------

**IOWA (0-1)**

9/6/08	N	L, 2-3	25-15, 25-20, 21-25, 21-25, 9-15
--------	---	--------	----------------------------------

**IOWA STATE (1-1)**

9/11/93	N	L, 0-3	10-15, 12-15, 8-15
9/20/97	H	W, 3-1	15-11, 15-17, 15-4, 15-12

**IUPUI (1-0)**

9/21/02	N	W, 3-1	27-30, 31-29, 30-23, 30-21
---------	---	--------	----------------------------

**JACKSONVILLE (2-0)**

11/9/96	A	W, 3-0	15-12, 16-14, 15-8
10/17/98	A	W, 3-0	15-11, 15-4, 16-14

**JACKSONVILLE STATE (1-0)**

9/4/04	N	W, 3-1	29-31, 30-20, 30-25, 30-26
--------	---	--------	----------------------------

**JAMES MADISON (23-15)**

10/2/79	A	L, 0-2	3-15, 4-15
10/4/79	H	W, 3-0	15-11, 15-4, 15-7
10/4/80	A	L, 0-2	4-15, 13-15
11/5/80	A	L, 0-3	5-15, 5-15, 8-15
9/22/81	H	L, 1-2	4-15, 15-13, 7-15
11/6/81	A	L, 0-2	13-15, 8-15
11/15/81	N	L, 0-2	3-15, 9-15
11/15/81	N	L, 0-2	13-15, 7-15
10/5/82	A	L, 0-3	11-15, 12-15, 7-15
11/1/82	H	W, 2-0	15-12, 15-11
9/30/83	N	L, 0-2	0-15, 7-15
11/1/83	A	W, 2-1	15-12, 7-15, 17-15
11/13/83	N	L, 1-2	10-15, 15-6, 10-15
10/30/84	H	L, 2-3	15-4, 9-15, 15-10, 12-15, 13-15
10/29/85	A	L, 2-3	15-12, 5-15, 8-15, 18-16, 7-15
11/2/85	H	W, 3-1	13-15, 15-10, 15-7, 15-2
10/28/87	A	L, 0-3	11-15, 6-15, 2-15
11/6/87	H	L, 1-3	6-15, 15-10, 4-15, 6-15
9/8/89	N	W, 3-0	15-4, 15-5, 16-14
9/23/89	H	W, 3-2	13-15, 13-15, 15-9, 15-5, 15-10
10/9/90	A	W, 3-0	15-13, 15-12, 15-7
10/9/91	H	W, 3-0	15-4, 15-2, 15-10
9/29/92	A	W, 3-2	15-10, 10-15, 11-15, 15-11, 15-9
10/28/92	H	W, 3-2	15-2, 15-7, 9-15, 11-15, 15-13
9/3/93	N	W, 3-0	15-1, 15-7, 15-6
11/9/94	H	W, 3-0	16-14, 15-8, 15-10
11/3/95	A	W, 3-0	15-7, 15-9, 15-5
10/8/96	H	W, 3-0	15-11, 16-14, 15-8
9/2/97	A	W, 3-1	15-10, 15-11, 14-16, 15-13
11/3/98	H	L, 2-3	15-9, 15-9, 15-17, 13-15, 7-15
11/12/99	A	W, 3-2	18-20, 10-15, 15-11, 15-11, 15-9
9/5/00	H	W, 3-0	15-13, 15-7, 15-10
11/21/01	A	W, 3-2	25-30, 21-30, 30-21, 30-24, 20-18
9/3/02	H	W, 3-1	24-30, 31-29, 30-25, 30-28
9/2/03	A	W, 3-0	30-26, 30-26, 30-26
8/30/08	A	W, 3-1	29-27, 21-25, 25-19, 25-16
10/16/12	A	W, 3-2	25-22, 25-17, 21-25, 24-26, 15-11
8/31/13	H	W, 3-1	25-23, 23-25, 25-15, 26-24

**JUNIATA (1-0)**

9/20/86	N	W, 3-2	15-12, 14-16, 15-11, 10-15, 15-10
---------	---	--------	-----------------------------------

**KANSAS (0-1)**

10/17/92	N	L, 2-3	3-15, 15-13, 6-15, 16-14, 12-15
----------	---	--------	---------------------------------

**KENT STATE (2-0)**

10/5/85	H	W, 3-1	15-7, 15-8, 6-15, 15-6
9/3/94	H	W, 3-0	15-11, 16-14, 18-16

**KENTUCKY (2-0)**

9/2/00	H	W, 3-1	15-13, 15-8, 15-17, 15-7
9/13/03	A	W, 3-1	25-30, 30-17, 30-23, 30-27

**LA SALLE (1-0)**

9/16/89	H	W, 3-0	15-2, 15-4, 15-1
---------	---	--------	------------------

**LONG BEACH STATE (0-1)**

9/11/10	A	L, 0-3	24-26, 16-25, 18-25
---------	---	--------	---------------------

**LEHIGH (3-0)**

10/2/82	N	W, 2-0	15-3, 15-10
9/2/05	N	W, 3-0	30-15, 30-20, 30-19
9/1/12	H	W, 3-0	25-21, 25-19, 25-14

**LEWIS (0-1)**

10/17/86	A	L, 0-3	9-15, 13-15, 1-15
----------	---	--------	-------------------

**LIBERTY (30-2)**

10/12/79	A	L, 0-3	9-15, 6-15, 4-15
11/1/79	H	L, 0-2	9-15, 7-15
10/21/80	H	W, 2-0	15-9, 15-5
9/29/81	A	W, 2-0	15-8, 15-6
11/4/81	H	W, 2-0	15-8, 16-14
11/15/81	N	W, 2-0	15-8, 15-11
9/23/82	A	W, 3-1	15-13, 11-15, 15-6, 15-6
10/19/82	H	W, 2-1	6-15, 15-12, 15-4
9/13/83	H	W, 2-1	15-9, 13-15, 15-2
11/9/83	A	W, 3-1	5-15, 15-10, 15-11, 15-9
10/6/84	H	W, 3-0	15-5, 17-15, 15-12
10/24/85	A	W, 3-0	15-5, 15-10, 15-8
9/13/86	H	W, 3-0	15-7, 15-10, 15-4
10/7/86	H	W, 3-0	15-3, 15-3, 15-8
11/8/86	N	W, 3-0	15-13, 15-1, 15-4
9/24/88	H	W, 3-1	15-9, 9-15, 15-5, 15-9
10/8/88	H	W, 3-0	15-12, 15-6, 15-10
9/19/89	A	W, 3-0	15-5, 15-13, 15-11
9/18/90	H	W, 3-0	15-11, 15-5, 15-4
9/21/91	H	W, 3-0	15-4, 15-10, 15-0
11/5/91	A	W, 3-0	15-6, 15-3, 15-5
9/22/92	A	W, 3-1	15-8, 12-15, 15-11, 15-12
9/22/93	H	W, 3-0	15-2, 15-10, 15-3
9/21/94	H	W, 3-1	15-6, 15-4, 10-15, 15-12
9/19/95	A	W, 3-0	15-7, 15-6, 15-7
8/29/97	H	W, 3-0	15-2, 15-9, 15-13
10/27/98	H	W, 3-2	13-15, 15-9, 15-7, 13-15, 15-9
10/10/00	A	W, 3-2	15-12, 10-15, 8-15, 15-8, 15-10
9/5/03	H	W, 3-0	30-26, 30-23, 30-24
9/17/05	H	W, 3-1	24-30, 30-10, 30-22, 30-21
9/03/10	H	W, 3-0	26-24, 25-20, 25-18
9/15/12	H	W, 3-2	18-25, 23-25, 25-19, 25-23, 15-8

**LOUISIANA STATE (1-1)**

11/25/95	N	L, 1-3	15-6, 6-15, 4-15, 3-15
8/29/03	A	W, 3-0	30-21, 30-23, 30-23

**LOUISVILLE (0-3)**

9/15/95	N	L, 0-3	2-15, 12-15, 14-16
9/3/04	A	L, 1-3	31-29, 20-30, 28-30, 25-30
9/10/11	N	L, 1-3	16-25, 25-21, 23-25, 18-25

**LONGWOOD (1-1)**

10/30/79	N	L, 1-2	15-13, 6-15, 12-15
9/29/81	N	W, 2-0	15-8, 15-13

**LONG ISLAND (1-0)**

9/3/11	H	W, 3-0	25-22, 26-24, 25-19
--------	---	--------	---------------------

**LOYOLA (5-4)**

9/21/84	N	W, 1-0	FORFEIT
9/28/84	N	L, 0-2	11-15, 13-15
10/20/86	A	L, 2-3	3-15, 15-17, 15-13, 15-9, 13-15
9/6/88	H	W, 3-0	15-5, 15-0, 16-14
10/16/88	A	W, 3-1	15-12, 10-15, 15-10, 15-10
10/18/92	A	L, 0-3	16-14, 15-4, 15-9
10/10/93	N	L, 1-3	14-16, 13-15, 15-9, 8-15
9/5/98	N	W, 3-0	15-6, 15-4, 15-8
9/4/04	N	W, 3-0	30-18, 30-21, 30-24

**LYNCHBURG (4-0)**

10/30/79	A	W, 2-0	15-12, 15-12
9/16/81	H	W, 2-0	15-11, 15-3
9/16/82	N	W, 2-0	15-7, 15-3
9/21/83	A	W, 3-0	15-2, 15-0, 15-7

**MANSFIELD STATE (2-2)**

9/26/82	N	L, 1-2	10-15, 17-15, 1-15
---------	---	--------	--------------------

9/25/83	N	L, 1-2	15-6, 7-15, 13-15
9/22/84	N	W, 2-0	18-16, 15-11
9/21/85	N	W, 2-0	15-14, 15-8

**MARQUETTE (1-0)**

9/9/06	N	W, 3-0	30-25, 30-26, 31-29
--------	---	--------	---------------------

**MARSHALL (5-1)**

10/3/80	N	L, 0-2	2-15, 6-15
9/7/96	H	W, 3-0	15-6, 17-15, 15-9
9/12/97	A	W, 3-0	15-7, 15-9, 15-4
9/18/04	N	W, 3-1	30-28, 26-30, 30-27, 30-26
9/9/11	N	W, 3-0	25-18, 25-20, 25-18
8/30/13	H	W, 3-0	25-17, 25-18, 29-27

**MARY WASHINGTON (4-4)**

10/1/79	A	L, 0-2	4-15, 5-15
10/26/79	A	L, 0-2	7-15, 7-15
11/5/79	A	W, 3-0	15-11, 15-10, 15-11
9/25/80	N	L, 1-3	15-9, 7-15, 6-15, 8-15
10/21/80	H	W, 2-0	15-9, 15-6
9/22/81	H	W, 2-0	15-5, 15-8
9/14/82	A	L, 1-3	16-14, 6-15, 12-15, 5-15
9/13/83	H	W, 2-0	15-7, 15-1

**MARYLAND (22-37)**

10/31/80	N%	L, 0-2	3-15, 4-15
9/30/82	A	L, 0-3	1-15, 6-15, 15-17
10/22/83	A	L, 0-2	13-15, 5-15
10/27/83	H	L, 1-3	16-14, 5-15, 7-15, 5-15
11/18/83	N%	L, 3-1	4-15, 8-15, 15-10, 5-15
10/9/84	A	L, 1-3	11-15, 0-15, 15-13, 0-15
10/20/84	A	L, 0-3	11-15, 14-16, 5-15
11/16/84	A%	L, 0-3	12-15, 11-15, 10-15
11/1/85	H	L, 1-3	15-4, 14-16, 9-15, 8-15
10/14/86	A	L, 0-3	9-15, 2-15, 10-15
11/3/87	H	W, 3-0	15-3, 15-7, 15-3
9/27/88	A	L, 2-3	15-9, 15-9, 10-15, 11-15, 14-16
10/3/89	H	W, 3-1	15-8, 13-15, 15-13, 15-13
10/28/89	N	W, 3-1	14-16, 15-11, 15-3, 15-7
10/20/90	A	L, 1-3	11-15, 4-15, 15-8, 15-17
10/30/91	H	L, 1-3	0-15, 15-8, 5-15, 12-15
11/22/91	H%	W, 3-2	15-10, 15-8, 6-15, 8-15, 15-13
11/14/92	A	L, 0-3	2-15, 7-15, 3-15
9/26/93	H	L, 1-3	5-15, 15-11, 13-15, 10-15
10/22/93	A	L, 1-3	17-15, 4-15, 14-16, 3-15
9/27/94	H	L, 2-3	9-15, 15-10, 15-13, 7-15, 9-15
10/28/94	A	L, 1-3	5-15, 14-16, 16-14, 4-15
10/4/95	A	L, 1-3	6-15, 15-13, 8-15, 7-15
11/4/95	H	L, 0-3	5-15, 10-15, 4-15
9/20/96	A	L, 0-3	7-15, 9-15, 8-15
10/15/96	H	L, 0-3	9-15, 8-15, 6-15
10/3/97	H	L, 0-3	8-15, 5-15, 14-16
11/4/97	A	L, 0-3	5-15, 4-15, 10-15
10/13/98	H	W, 3-0	15-6, 15-12, 15-12
10/30/98	A	W, 3-0	15-3, 15-6, 15-8
11/20/98	N%	W, 3-2	11-15, 15-8, 15-13, 6-15, 15-7
9/28/99	A	W, 3-0	15-13, 15-2, 15-7
11/5/99	H	L, 2-3	7-15, 15-12, 15-13, 13-15, 16-18
10/13/00	A	L, 1-3	3-15, 15-17, 16-14, 12-15
10/24/00	H	W, 3-0	15-11, 15-12, 15-8
9/25/01	A	L, 2-3	22-30, 30-28, 30-20, 21-30, 14-16
10/27/01	H	W, 3-2	30-27, 30-27, 18-30, 24-30, 15-9
10/8/02	H	L, 0-3	28-30, 29-31, 22-30
11/8/02	A	L, 0-3	18-30, 28-30, 22-30
10/17/03	H	L, 0-3	26-30, 23-30, 25-30
11/11/03	A	W, 3-2	29-31, 24-30, 30-27, 30-28, 15-9
10/26/04	A	W, 3-2	19-30, 30-21, 27-30, 30-27, 15-7
10/1/05	H	L, 2-3	16-30, 30-24, 26-30, 30-26, 12-15
11/4/05	A	L, 1-3	20-30, 32-30, 23-30, 19-30
9/30/06	A	W, 3-0	30-27, 34-32, 30-21
11/3/06	H	W, 3-0	30-18, 30-25, 30-20
10/6/07	H	W, 3-0	30-22, 32-30, 30-22
11/16/07	A	W, 3-1	30-27, 14-30, 30-24, 30-25
10/4/08	A	W, 3-1	26-24, 19-25, 25-16, 25-19
11/14/08	H	W, 3-1	17-25, 26-24, 25-18, 25-22
10/23/09	A	W, 3-0	25-19, 25-23, 25-19
10/10/10	A	W, 3-0	25-22, 25-20, 25-18
11/5/10	H	L, 0-3	17-25, 13-25, 17-25

9/30/11	A	L, 2-3	26-24, 16-25, 25-22, 23-25, 13-15
11/12/11	H	W, 3-1	14-25, 25-23, 25-21, 30-28
9/30/12	A	L, 1-3	27-25, 14-25, 22-25, 19-25
11/9/12	H	L, 0-3	30-32, 18-25, 17-25
10/4/13	A	L, 1-3	25-21, 21-25, 14-25, 21-25
11/30/13	H	W, 3-1	22-25, 26-24, 25-22, 25-22

**MARYLAND-EASTERN SHORE (1-0)**

9/26/81	N	W, 2-0	15-2, 15-7
---------	---	--------	------------

**MIAMI (FLA.) (10-9)**

10/8/04	H	L, 1-3	27-30, 32-30, 26-30, 19-30
11/7/04	A	L, 0-3	16-30, 28-30, 16-30
10/14/05	A	W, 3-1	30-26, 33-31, 21-30, 30-28
11/12/05	H	W, 3-0	30-14, 30-25, 30-25
10/13/06	H	W, 3-0	31-29, 30-24, 30-15
11/11/06	A	W, 3-1	26-30, 30-24, 30-20, 30-26
9/21/07	H	L, 2-3	35-33, 28-30, 28-30, 30-27, 8-15
10/26/07	A	W, 3-1	30-24, 30-21, 24-30, 30-28
10/24/08	H	W, 3-2	19-25, 25-27, 25-13, 25-22, 15-13
9/25/09	A	L, 1-3	22-25, 25-18, 21-25, 21-25
11/01/09	H	W, 3-2	25-18, 23-25, 25-22, 23-25, 15-10
9/6/10	A	L, 1-3	25-22, 18-25, 20-25, 24-26
10/29/10	H	W, 3-1	25-21, 21-25, 25-14, 25-20
9/25/11	H	L, 0-3	20-25, 14-25, 22-25
10/28/11	A	L, 0-3	18-25, 18-25, 16-25
9/21/12	H	L, 0-3	22-25, 19-25, 25-27
10/28/12	A	L, 0-3	20-25, 21-25, 18-25
11/9/13	H	W, 3-1	28-26, 25-27, 30-28, 25-15

**MIAMI (OHIO) (1-0)**

8/26/06	N	W, 3-0	30-24, 30-26, 30-20
---------	---	--------	---------------------

**MIDDLE TENNESSEE ST. (1-0)**

9/9/00	N	W, 3-1	7-15, 15-10, 15-10, 15-3
--------	---	--------	--------------------------

**MICHIGAN (0-6)**

9/2/89	H	L, 1-3	1-15, 15-12, 14-16, 14-16
9/5/92	N	L, 0-3	7-15, 6-15, 12-15
9/10/94	A	L, 1-3	9-15, 15-7, 10-15, 5-15
9/18/99	N	L, 0-3	9-15, 13-15, 5-15
9/16/00	N	L, 0-3	1-15, 4-15, 6-15
9/8/06	A	L, 0-3	26-30, 21-30, 27-30

**MICHIGAN STATE (0-1)**

9/10/94	N	L, 0-3	11-15, 5-15, 9-15
---------	---	--------	-------------------

**MINNESOTA (0-2)**

9/4/98	N	L, 2-3	15-5, 4-15, 15-10, 12-15, 15-17
9/1/01	H	L, 0-3	15-30, 19-30, 25-30

**MISSISSIPPI STATE (0-1)**

9/10/05	N	L, 0-3	28-30, 26-30, 25-30
---------	---	--------	---------------------

**MISSOURI (1-0)**

9/16/95	N	W, 3-2	10-15, 15-7, 15-13, 15-9, 15-10
---------	---	--------	---------------------------------

**MONTANA (2-0)**

9/1/96	N	W, 3-1	15-7, 15-10, 15-17, 15-9
8/31/13	H	W, 3-0	25-16, 25-22, 25-23

**MORGAN STATE (1-1)**

10/4/81	N	W, 1-0	FORFEIT
---------	---	--------	---------

**MURRAY STATE (1-0)**

8/29/08	N	W, 3-0	25-17, 25-19, 25-15
---------	---	--------	---------------------

**NAVY (2-1)**

10/4/81	N	L, 0-2	11-15, 7-15
9/25/83	N	W, 2-0	15-8, 19-17
9/5/98	A	W, 3-0	15-8, 15-4, 15-12

**NC CENTRAL (1-0)**

DATE	SITE	RESULT	SCORES
9/4/09	H	W, 3-0	25-12, 25-13, 25-14



**NEBRASKA (0-1)**

9/10/09 A L, 0-3 20-25, 11-25, 16-25

**NEW HAMPSHIRE (1-0)**

8/30/08 N W, 3-0 26-24, 25-13, 25-12

**NEW MEXICO (0-1)**

9/6/97 A L, 1-3 0-15, 17-15, 8-15, 13-15

**NEW YORK TECH (1-0)**

9/21/85 N W, 2-1 8-15, 15-8, 15-5

**NORFOLK STATE (1-0)**

9/1/07 H W, 3-0 30-21, 30-15, 30-19

**NORTH CAROLINA (14-43)**

10/24/80 N L, 0-2 12-15, 8-15  
10/31/80 N% L, 0-2 4-15, 3-15  
10/24/81 N L, 0-2 10-15, 5-15  
11/12/82 H L, 0-3 3-15, 5-15, 4-15  
10/11/83 A L, 1-3 6-15, 8-15, 15-4, 5-15  
9/18/84 H W, 3-0 17-15, 15-9, 15-9  
11/15/85 A L, 1-3 15-13, 6-15, 10-15, 7-15  
10/10/86 H L, 2-3 8-15, 15-9, 16-14, 8-15, 11-15  
9/29/87 A L, 0-3 8-15, 5-15, 0-15  
9/13/88 H L, 0-3 4-15, 11-15, 10-15  
10/10/89 A L, 1-3 9-15, 16-14, 10-15, 2-15  
10/3/90 H L, 0-3 14-16, 7-15, 10-15  
10/2/91 A W, 3-0 15-11, 15-8, 16-14  
10/23/92 H L, 1-3 13-15, 16-14, 9-15, 6-15  
10/2/93 H W, 3-1 15-13, 15-13, 6-15, 15-12  
11/6/93 A W, 3-1 15-13, 15-13, 12-15, 15-11  
10/7/94 H L, 1-3 8-15, 15-11, 8-15, 7-15  
11/11/94 A W, 3-2 15-8, 15-12, 10-15, 4-15, 15-10  
10/7/95 A L, 2-3 15-12, 11-15, 13-15, 15-11, 7-15  
10/28/95 H W, 3-1 3-15, 15-12, 15-12, 15-4  
9/28/96 A L, 2-3 15-12, 15-8, 5-15, 12-15, 9-15  
11/15/96 H L, 1-3 3-15, 11-15, 15-10, 6-15  
9/28/97 A L, 0-3 13-15, 4-15, 14-16  
11/14/97 H W, 3-1 8-15, 15-3, 15-9, 15-12  
10/6/98 A L, 2-3 15-13, 13-15, 15-12, 9-15, 13-15  
10/24/98 H W, 3-2 8-15, 15-7, 11-15, 15-12, 15-13  
9/24/99 H L, 0-3 10-15, 8-15, 7-15  
11/13/99 A L, 0-3 11-15, 12-15, 13-15  
10/7/00 H L, 2-3 15-4, 17-15, 6-15, 12-15, 11-15  
10/17/00 A L, 0-3 7-15, 13-15, 16-18  
11/18/00 N% L, 0-3 6-15, 10-15, 10-15  
9/20/01 A L, 0-3 18-30, 21-30, 17-30  
10/16/01 H L, 1-3 31-29, 18-30, 32-34, 23-30  
10/19/02 H L, 0-3 21-30, 19-30, 23-30  
11/12/02 A L, 1-3 27-30, 24-30, 30-25, 24-30  
11/22/02 N% L, 1-3 28-30, 30-27, 24-30, 23-30  
10/7/03 H L, 0-3 22-30, 23-30, 30-32  
11/8/03 A W, 3-2 25-30, 30-26, 26-30, 30-26, 18-16  
11/21/03 N% W, 3-2 26-30, 30-20, 24-30, 30-26, 15-6  
10/1/04 A L, 1-3 28-30, 30-22, 25-30, 22-30  
9/24/05 A L, 0-3 25-30, 23-30, 24-30  
10/28/05 H L, 2-3 30-28, 30-24, 28-30, 28-30, 11-15  
9/22/06 H W, 3-1 37-35, 30-19, 25-30, 30-24  
10/27/06 A W, 3-2 30-28, 30-25, 28-30, 21-30, 15-13  
10/14/07 H W, 3-0 30-15, 30-24, 30-27  
11/9/07 A L, 0-3 25-30, 12-30, 19-30  
10/10/08 A W, 3-2 29-27, 25-17, 22-25, 25-23, 15-12  
11/7/08 H L, 2-3 23-25, 20-25, 27-25, 25-22, 7-15  
10/11/09 H L, 0-3 22-25, 22-25, 18-25  
11/6/09 A L, 1-3 17-25, 14-25, 25-19, 16-25  
10/23/10 A L, 0-3 23-25, 21-25, 22-25  
10/14/11 A L, 0-3 21-25, 23-25, 20-25  
11/19/11 H L, 1-3 27-29, 23-25, 25-19, 20-25  
10/12/12 H L, 2-3 18-25, 25-21, 24-26, 25-17, 11-15  
11/17/12 A L, 0-3 18-25, 17-25, 17-25  
10/18/13 H L, 0-3 12-25, 24-26, 19-25  
11/16/13 A L, 1-3 18-25, 25-22, 19-25, 24-26

**NORTH CAROLINA A&T (1-0)**

10/10/81 N W, 3-1 0-15, 15-11, 16-14, 15-11

**NC STATE (36-25)**

10/31/81 A% L, 0-2 4-15, 15-17  
10/15/82 A L, 0-3 9-15, 5-15, 10-15  
11/17/82 H L, 0-3 13-15, 11-15, 5-15  
10/17/83 H L, 0-3 13-15, 6-15, 11-15  
11/3/84 A L, 1-3 15-11, 6-15, 13-15, 12-15  
10/4/85 H W, 3-1 15-9, 11-15, 15-12, 15-2  
11/22/85 N% L, 2-3 15-12, 15-11, 17-19, 12-15, 7-15  
10/3/86 A L, 0-3 12-15, 6-15, 5-15  
10/23/87 H W, 3-2 15-9, 15-12, 11-15, 3-15, 15-6  
11/22/87 N% L, 0-3 12-15, 12-15, 10-15  
11/8/88 A L, 1-3 6-15, 15-11, 12-15, 10-15  
10/24/89 H W, 3-0 15-1, 16-14, 15-7  
11/18/89 N% W, 3-1 14-16, 15-9, 15-7, 18-16  
10/26/90 A L, 2-3 16-14, 9-15, 7-15, 15-5, 14-16  
11/16/90 N% L, 2-3 15-4, 8-15, 12-15, 15-3, 13-15  
11/1/91 H L, 2-3 13-15, 15-6, 15-11, 10-15, 10-15  
10/31/92 A W, 3-0 15-3, 15-4, 15-11  
9/4/93 N L, 1-3 16-14, 14-16, 6-15, 8-15  
9/24/93 A L, 0-3 6-15, 12-15, 5-15  
10/16/93 H W, 3-0 15-11, 15-13, 15-6  
10/1/94 A L, 1-3 10-15, 11-15, 15-1, 12-15  
10/21/94 H L, 2-3 13-15, 15-11, 15-17, 15-3, 11-15  
9/22/95 A L, 0-3 7-15, 10-15, 14-16  
10/14/95 H L, 0-3 12-15, 6-15, 5-15  
9/27/96 A L, 2-3 14-16, 15-5, 15-3, 5-15, 13-15  
11/16/96 H W, 3-2 9-15, 13-15, 15-10, 15-3, 15-9  
9/26/97 A W, 3-0 15-9, 15-11, 15-8  
11/15/97 H W, 3-1 15-12, 15-10, 6-15, 15-12  
10/11/98 A W, 3-0 15-11, 15-7, 15-5  
10/23/98 H W, 3-1 15-6, 15-5, 13-15, 15-1  
9/25/99 H W, 3-1 15-4, 15-6, 12-15, 15-12  
11/9/99 A W, 3-1 15-7, 5-15, 15-6, 15-9  
10/6/00 H W, 3-1 15-8, 15-9, 14-16, 15-4  
10/20/00 A W, 3-2 7-15, 15-17, 15-11, 15-8, 16-14  
9/21/01 A W, 3-1 26-30, 30-19, 30-18, 30-21  
10/21/01 H W, 3-1 27-30, 30-22, 33-31, 30-20  
11/15/01 N% W, 3-0 30-24, 30-19, 30-28  
10/18/02 H W, 3-0 30-27, 30-21, 30-23  
11/16/02 A W, 3-0 30-25, 30-19, 30-17  
11/21/02 N% W, 3-0 30-22, 30-19, 30-27  
10/11/03 H W, 3-1 30-26, 30-18, 26-30, 30-11  
11/7/03 A W, 3-0 30-23, 30-25, 30-22  
10/2/04 A W, 3-1 30-18, 34-36, 30-17, 30-22  
11/18/04 H% W, 3-1 30-18, 27-30, 30-20, 30-28  
9/23/05 A W, 3-0 30-23, 30-18, 30-22  
10/29/05 H W, 3-0 30-18, 30-25, 30-22  
9/23/06 H W, 3-1 30-22, 26-30, 30-19, 34-32  
10/28/06 A W, 3-0 30-26, 30-27, 30-17  
10/12/07 H W, 3-0 30-19, 30-15, 30-27  
11/8/07 A W, 3-0 30-22, 30-16, 30-16  
10/11/08 A L, 1-3 18-25, 25-23, 22-25, 22-25  
11/8/08 H W, 3-0 25-19, 26-24, 25-18  
10/9/09 H W, 3-0 25-16, 25-21, 25-16  
11/8/09 A W, 3-0 25-20, 25-20, 25-21  
10/22/10 A W, 3-1 25-18, 20-25, 25-20, 25-17  
10/15/11 A W, 3-1 22-25, 25-18, 25-19, 25-20  
11/18/11 H L, 1-3 18-25, 25-20, 15-25, 23-25  
10/13/12 H L, 1-3 27-25, 19-25, 23-25, 21-25  
11/16/12 A L, 0-3 19-25, 16-25, 17-25  
10/19/13 N L, 0-3 21-25, 17-25, 14-25  
11/15/13 A L, 2-3 10-25, 26-24, 25-27, 25-18, 13-15

**NORTH FLORIDA (1-0)**

9/03/10 H W, 3-0 25-13, 25-14, 25-13

**NORTH TEXAS (1-0)**

9/13/96 N W, 3-0 15-8, 15-11, 15-9

**NORTHEASTERN (2-0)**

9/8/89 N W, 3-1 15-11, 9-15, 16-14, 15-11  
9/20/97 H W, 3-1 16-14, 15-2, 12-15, 15-4

**NORTHWESTERN (0-2)**

9/8/95 N L, 2-3 12-15, 15-10, 11-15, 16-14, 11-15  
9/19/08 A L, 2-3 15-25, 25-23, 25-17, 15-25, 13-15

**NORTHERN ILLINOIS (0-1)**

10/19/86 A L, 1-3 15-2, 11-15, 10-15, 7-15

**NORTHERN IOWA (1-1)**

9/4/92 N W, 3-2 9-15, 11-15, 15-6, 15-6, 15-10  
8/28/09 N L, 0-3 12-25, 14-25, 25-27

**NOTRE DAME (2-1)**

DATE	SITE	RESULT	SCORES
10/25/86	H	L, 0-3	11-15, 7-15, 1-15
10/27/13	H	W, 3-1	23-25, 25-17, 25-15, 25-23
11/22/13	A	W, 3-0	39-37, 25-22, 25-21

**OHIO (2-2)**

9/12/86 H L, 2-3 15-7, 15-7, 11-15, 15-17, 11-15  
9/3/99 H W, 3-0 15-13, 15-8, 15-9  
9/11/11 A W, 3-1 26-24, 25-29, 23-25, 25-14  
9/14/13 N L, 2-3 25-13, 25-22, 21-25, 14-25, 11-15

**OKLAHOMA (0-1)**

9/7/07 N L, 0-3 18-30, 25-30, 23-30

**PACIFIC (1-0)**

9/8/06 N W, 3-1 30-26, 24-30, 30-27, 30-27

**PENNSYLVANIA (5-1)**

9/29/84 A L, 0-3 12-15, 11-15, 10-15  
9/28/85 A W, 3-0 15-11, 15-8, 15-10  
9/27/86 A W, 3-2 9-15, 15-11, 15-0, 9-15, 15-11  
9/15/89 H W, 3-2 15-4, 8-15, 15-1, 13-15, 15-7  
9/25/92 H W, 3-1 15-2, 13-15, 15-7, 15-6  
9/11/04 H W, 3-2 22-30, 30-20, 24-30, 30-27, 15-9

**PENN STATE (0-4)**

10/22/82 N L, 0-2 11-15, 0-15  
9/19/86 A L, 0-3 9-15, 6-15, 6-15  
9/18/87 A L, 0-3 12-15, 14-16, 10-15  
9/15/90 A L, 0-3 5-15, 3-15, 5-15

**PEPPERDINE (1-2)**

9/5/97 N L, 1-3 4-15, 11-15, 15-12, 5-15  
9/11/98 A W, 3-2 13-15, 15-13, 15-9, 13-15, 15-8  
9/7/13 A L, 1-3 21-25, 22-25, 25-23, 17-25

**PITTSBURGH (2-6)**

10/24/80 N L, 0-2 9-15, 5-15  
10/4/87 N L, 0-3 11-15, 8-15, 9-15  
10/12/91 A L, 0-3 14-16, 10-15, 6-15  
9/26/92 H L, 2-3 15-13, 15-9, 7-15, 3-15, 11-15  
9/9/94 N L, 2-3 15-8, 15-11, 2-15, 10-15, 5-15  
8/31/96 A W, 3-1 15-12, 16-14, 11-15, 15-8  
10/5/13 A W, 3-2 25-22, 20-25, 17-25, 25-21, 15-11  
11/29/13 H L, 1-3 23-25, 25-23, 21-25, 8-25

**PRINCETON (0-5)**

10/23/81 N L, 0-2 5-15, 12-15  
10/23/82 N L, 0-2 7-15, 9-15  
10/22/83 N L, 1-2 15-12, 7-15, 9-15  
11/9/84 N L, 2-3 15-10, 15-10, 1-15, 9-15, 6-15  
10/26/85 H L, 2-3 15-11, 5-15, 15-13, 5-15, 2-15

**PROVIDENCE (2-1)**

10/23/82 N L, 0-2 10-15, 14-16  
10/22/83 N W, 2-1 16-14, 5-15, 15-4  
11/4/88 N W, 3-2 15-6, 12-15, 15-11, 4-15, 15-11

**RADFORD (8-1)**

10/1/79 N L, 1-2 15-10, 11-15, 10-15  
11/15/86 H W, 3-1 4-15, 15-12, 15-4, 15-4  
11/7/87 H W, 3-0 15-12, 15-7, 15-12  
11/10/87 A W, 3-2 15-6, 16-14, 13-15, 10-15, 15-3  
11/1/88 H W, 3-0 15-5, 15-4, 15-5  
9/18/93 H W, 3-1 8-15, 15-6, 15-9, 15-1  
9/1/95 H W, 3-0 15-6, 15-6, 15-6  
8/31/01 H W, 3-0 30-25, 30-26, 30-28  
9/10/04 H W, 3-0 30-25, 30-15, 30-14

<b>RANDOLPH MACON (1-0)</b>			9/18/92	H	W, 3-1	15-2, 15-7, 15-1	9/14/13	N	L, 1-3	25-18, 19-25, 23-25, 24-26	
10/17/79	N	W, 2-0	15-9, 15-12	9/1/07	H	W, 3-1	27-30, 30-22, 30-28, 30-27				
				8/28/10	A	W, 3-2	19-25, 26-24, 25-19, 21-25, 15-11				
<b>RHODE ISLAND (3-2)</b>			<b>TENNESSEE (3-3)</b>			12-15, 9-15, 4-15	<b>USC (0-1)</b>				
10/24/81	N	L, 0-2	11-15, 6-15	9/20/88	A	L, 0-3	18-16, 15-8, 15-13	9/10/10	A	L, 0-3	15-25, 16-25, 16-25
9/2/88	N	L, 0-3	3-15, 9-15, 10-15	10/6/90	H	W, 3-0	15-11, 12-15, 16-14, 15-6	<b>USC-UPSTATE (1-0)</b>			
11/3/90	N	W, 3-1	15-6, 12-15, 15-6, 15-4	9/1/96	N	W, 3-1	15-30, 19-30, 30-28, 24-30	8/27/11	H	W, 3-0	25-12, 25-23, 25-21
9/11/92	N	W, 3-1	8-15, 15-10, 15-12, 15-7	9/13/02	A	L, 1-3	31-29, 15-30, 13-30, 18-30	<b>U.S. INTERNATIONAL (1-0)</b>			
8/25/12	N	W, 3-0	26-24, 25-10, 25-19	8/25/06	A	L, 1-3	25-23, 25-19, 19-25, 22-25, 15-6	10/15/89	A	W, 3-2	15-5, 15-11, 6-15, 13-15, 15-6
9/14/02	N	L, 0-3	25-30, 22-30, 28-30	9/06/08	N	W, 3-2		<b>VALPARAISO (1-0)</b>			
<b>RICE (2-2)</b>			10-15, 9-15, 6-15	<b>TENNESSEE-CHATT. (0-1)</b>			15-9, 11-15, 12-15	<b>VCU (20-13)</b>			
9/4/87	A	L, 0-3	13-15, 15-6, 15-8, 9-15, 18-16	10/4/80	N	L, 1-2		10/23/79	A	L, 0-2	4-15, 5-15
9/27/91	N	W, 3-2	15-10, 8-15, 14-16, 15-12, 17-15					11/1/79	H	L, 0-2	1-15, 1-15
9/14/02	N	L, 0-3	25-30, 22-30, 28-30	<b>TEXAS (0-1)</b>			23-30, 20-30, 20-30	9/18/80	A	L, 0-2	2-15, 13-15
<b>ROSARY (1-0)</b>			15-4, 15-6, 15-11	<b>TEXAS A&amp;M (0-2)</b>			22-30, 33-35, 29-31	11/4/80	H	W, 3-2	15-13, 5-15, 15-8, 10-15, 15-9
10/18/86	N	W, 3-0		9/3/05	A	L, 0-3	21-25, 14-25, 18-25	9/16/81	H	W, 2-1	15-11, 10-15, 15-10
<b>RUTGERS (4-0)</b>			15-8, 15-5, 15-10	8/28/08	A	L, 0-3		10/13/81	A	W, 2-0	15-12, 16-14
9/29/84	N	W, 3-0	16-14, 15-2, 15-6	<b>TEXAS-PAN AMERICAN (1-0)</b>			30-18, 30-11, 30-17	11/15/81	A	W, 2-0	15-8, 15-11
9/28/85	N	W, 3-0	13-15, 15-5, 15-5, 15-8	8/31/02	N	W, 3-0		9/16/82	A	L, 1-2	8-15, 15-8, 11-15
9/27/86	N	W, 3-1	15-8, 15-5, 15-0	<b>TEXAS TECH (1-1)</b>			10-15, 14-16, 9-15	9/25/82	N	L, 0-2	11-15, 0-15
10/13/91	N	W, 3-0		9/14/96	A	L, 0-3	28-30, 30-26, 30-22, 30-24	11/1/82	H	L, 0-2	14-16, 9-15
<b>SAINT MARY'S (0-1)</b>			30-26, 13-30, 16-30, 15-30	8/24/07	N	W, 3-1		9/15/83	A	L, 1-3	4-15, 7-15, 15-8, 4-15
9/3/05	N	L, 1-3		<b>TOWSON (4-0)</b>			13-15, 15-9, 18-16	10/1/83	N	L, 0-2	6-15, 8-15
<b>SAN DIEGO (1-5)</b>			13-15, 12-15, 8-15	10/13/81	N	W, 2-1	15-7, 10-15, 15-8, 15-13	9/11/84	H	W, 3-0	15-6, 15-5, 15-10
9/5/87	N	L, 0-3	14-16, 15-10, 16-14, 11-15, 15-13	10/1/83	A	W, 2-0	30-19, 20-30, 30-28, 30-23	9/22/84	N	L, 1-2	15-10, 10-15, 8-15
10/16/89	A	W, 3-2	5-15, 11-15, 10-15	9/3/94	H	W, 3-1		9/21/85	N	L, 1-2	6-15, 15-9, 4-15
9/16/94	N	L, 0-3	20-30, 21-30, 25-30	9/14/04	H	W, 3-1		9/24/85	H	L, 0-3	9-15, 10-15, 4-15
8/30/02	N	L, 0-3	27-30, 18-30, 30-26, 19-30	<b>TULANE (0-2)</b>			8-15, 8-15, 7-15	11/9/85	H	L, 2-3	4-15, 15-12, 15-7, 9-15, 7-15
9/8/07	A	L, 1-3	19-25, 20-25, 25-27	9/5/87	N	L, 0-3	15-9, 12-15, 7-15, 8-15	9/16/86	H	W, 3-0	15-5, 15-7, 15-12
9/9/10	N	L, 0-3		10/17/87	N	L, 1-3		9/15/87	A	W, 3-1	15-9, 11-15, 15-8, 15-8
<b>SETON HALL (1-0)</b>			19-25, 25-16, 25-21, 25-20	<b>UAB (1-0)</b>			7-15, 2-15, 15-13, 9-15	9/3/88	N	W, 3-0	15-12, 15-8, 15-6
9/20/13	H	W, 3-1		10/19/85	N	L, 1-3	30-24, 30-24, 31-29	9/23/88	H	W, 3-1	14-16, 15-10, 15-12, 15-12
<b>SOUTH CAROLINA (0-4)</b>			3-15, 10-15	8/29/03	N	W, 3-0		10/11/88	A	W, 3-0	15-4, 15-5, 15-1
11/5/83	N	L, 0-2	4-15, 12-15, 8-15	<b>UC IRVINE (1-0)</b>			3-15, 11-15, 12-15	9/12/89	A	W, 3-0	15-0, 15-4, 15-7
11/16/85	N	L, 0-3	7-15, 12-15, 8-15	10/14/89	A	L, 0-3	15-8, 15-10, 12-15, 15-9	11/13/90	A	W, 3-1	15-6, 12-15, 15-3, 15-9
9/4/87	N	L, 0-3	13-15, 6-15, 11-15	9/12/98	N	W, 3-1		9/2/94	H	W, 3-1	13-15, 15-10, 15-7, 16-14
9/19/99	A	L, 0-3		<b>UCLA (0-3)</b>			7-15, 6-15, 16-14, 5-15	9/7/96	H	W, 3-0	15-4, 15-3, 15-4
<b>SOUTH FLORIDA (0-1)</b>			5-15, 13-15, 15-11, 8-15	12/5/98	N\$	L, 1-3	17-25, 23-25, 17-25	10/7/97	A	W, 3-0	15-9, 15-12, 15-6
10/16/87	A	L, 1-3		9/19/08	N	L, 0-3	17-25, 25-23, 14-25, 16-25	9/18/98	H	W, 3-0	15-5, 15-8, 18-16
<b>SOUTHWEST MISSOURI (1-1)</b>			2-15, 11-15, 17-15, 7-15	9/11/09	N	L, 1-3		9/17/02	A	W, 3-1	30-28, 24-30, 30-17, 30-27
10/13/90	A	L, 1-3	16-14, 15-6, 2-15, 15-6	<b>UC SANTA BARBARA (2-0)</b>			30-22, 30-22, 21-30, 30-28	9/8/04	H	W, 3-0	30-17, 30-14, 30-18
9/7/91	N	W, 3-1		9/8/07	N	W, 3-1	25-16, 14-25, 23-25, 25-22, 15-12	9/12/08	H	W, 3-0	25-22, 25-22, 25-22
<b>SOUTHWEST TEXAS STATE (0-2)</b>			7-15, 6-15, 3-15	9/7/13	N	W, 3-2		9/4/09	H	W, 3-2	24-26, 19-25, 25-20, 25-23, 15-9
10/17/87	N	L, 0-3	15-12, 3-15, 5-15, 9-15	<b>UMBEC (1-0)</b>			15-13, 11-15, 15-13	9/7/12	A	L, 2-3	20-25, 25-19, 25-19, 22-25, 13-15
9/4/93	N	L, 1-3		9/24/83	N	W, 2-1		<b>VILLANOVA (4-4)</b>			
<b>ST. LOUIS (0-1)</b>			16-14, 12-15, 8-15, 10-15	<b>UNC-CHARLOTTE (2-0)</b>			15-7, 15-9, 16-14	10/3/81	N	L, 0-3	10-15, 15-8, 9-15
10/12/90	N	L, 1-3		10/6/84	H	W, 3-0	7-15, 15-3, 15-7, 7-15, 15-9	10/2/82	N	W, 2-1	7-15, 15-3, 15-4
<b>STANFORD (0-1)</b>			22-30, 20-30, 26-30	11/2/85	H	W, 3-2		10/23/86	H	L, 2-3	9-15, 15-5, 15-11, 10-15, 12-15
8/31/01	H	L, 0-3		<b>UNC-GREENSBORO (1-0)</b>			15-10, 15-0, 15-7	9/19/87	N	L, 0-3	13-15, 13-15, 12-15
<b>SYRACUSE (3-3)</b>			11-15, 9-15, 7-15	9/6/96	H	W, 3-0		9/17/88	N	W, 3-0	16-14, 15-12, 15-11
11/3/90	A	L, 0-3	0-15, 4-15, 9-15	<b>UNC-WILMINGTON (3-0)</b>			15-12, 15-6	9/21/91	H	W, 3-0	16-14, 15-2, 15-7
9/7/91	N	L, 0-3	15-11, 15-13, 12-15, 15-2	10/10/81	N	W, 2-0	15-10, 15-4, 19-17	9/19/97	H	W, 3-2	15-8, 15-10, 9-15, 8-15, 15-12
9/5/92	A	W, 3-1	15-8, 15-12, 15-5	11/8/86	N	W, 3-0	16-14, 15-12, 15-9	9/19/09	H	L, 1-3	19-25, 21-25, 25-20, 16-25
9/19/92	H	W, 3-0	30-19, 26-30, 30-21, 30-20	<b>UNLV (1-2)</b>			15-9, 15-1, 13-15, 15-10	<b>VIRGINIA STATE (1-0)</b>			
9/13/03	N	W, 3-1	25-15, 17-25, 20-25, 19-25	9/14/96	N	W, 3-1		10/2/79	N	W, 1-0	FORFEIT
10/11/13	H	L, 1-3		8/25/07	A	L, 0-3					
<b>TEMPLE (6-1)</b>			11-15, 5-15								
10/22/83	N	L, 0-2	15-5, 15-13, 15-10								
9/29/84	N	W, 3-0	8-15, 15-8, 15-9, 15-5								
9/9/89	A	W, 3-1	15-12, 11-15, 15-6, 13-15, 15-10								
10/13/91	A	W, 3-2									

**VIRGINIA TECH (32-30)**

10/9/79	A	L, 0-3	11-15, 4-15, 11-15
1979	A	L, 0-2	13-15, 3-15
11/8/79	H	L, 0-3	3-15, 6-15, 9-15
10/1/80	H	L, 0-3	13-15, 2-15, 13-15
10/19/80	N	L, 0-2	7-15, 1-15
11/15/80	A	L, 0-3	7-15, 5-15, 1-15
10/7/81	A	L, 2-3	15-13, 12-15, 15-13, 0-15, 11-15
9/26/82	N	W, 2-0	15-10, 16-14
10/27/82	H	L, 0-3	5-15, 11-15, 8-15
9/25/83	N	L, 0-2	14-16, 8-15
10/4/83	A	L, 1-3	7-15, 15-8, 7-15, 12-15
11/13/83	N	L, 1-2	5-15, 15-12, 8-15
10/17/84	H	W, 3-0	15-8, 15-11, 15-5
11/10/84	N	W, 3-1	15-9, 15-10, 8-15, 15-4
10/9/85	A	W, 3-2	15-12, 7-15, 15-4, 5-15, 15-3
11/8/85	H	L, 1-3	15-12, 12-15, 13-15, 10-15
10/29/86	H	W, 3-1	15-10, 17-15, 8-15, 15-13
11/7/86	A	L, 1-3	15-7, 13-15, 10-15, 10-15
9/22/87	A	W, 3-1	13-15, 15-13, 15-9, 15-5
11/7/87	H	L, 0-3	11-15, 14-16, 10-15
10/25/88	A	W, 3-2	11-15, 12-15, 15-5, 15-5, 15-9
10/31/89	A	W, 3-1	15-9, 10-15, 15-7, 16-14
11/10/89	H	W, 3-0	15-10, 15-8, 15-7
9/21/90	H	W, 3-2	15-9, 15-13, 15-7
9/26/90	A	W, 3-0	15-9, 15-13, 15-7
9/22/91	H	W, 3-1	15-5, 13-15, 15-11, 15-10
10/5/91	A	W, 3-1	15-7, 14-16, 15-4, 15-7
9/1/92	H	L, 0-3	18-20, 10-15, 14-16
10/8/92	A	L, 1-3	3-15, 15-8, 12-15, 12-15
9/8/93	H	W, 3-1	15-3, 8-15, 15-9, 15-1
10/12/93	A	L, 0-3	7-15, 13-15, 9-15
10/11/94	H	W, 3-0	15-5, 15-10, 15-9
10/25/94	A	L, 0-3	14-15, 11-15, 5-15
9/8/95	A	L, 0-3	11-15, 7-15, 11-15
10/25/95	H	W, 3-0	15-11, 15-8, 15-5
10/22/96	A	W, 3-0	15-10, 15-2, 15-6
10/28/97	H	W, 3-0	15-11, 17-15, 15-6
9/8/98	A	W, 3-1	5-15, 17-15, 15-2, 15-6
9/1/99	H	W, 3-0	15-10, 15-8, 15-10
10/21/00	A	W, 3-1	8-15, 15-7, 15-4, 15-12
9/4/01	H	W, 3-1	28-30, 30-27, 30-28, 30-27
9/10/02	A	L, 0-3	22-30, 18-30, 28-30
9/9/03	H	W, 3-1	30-19, 30-26, 27-30, 30-25
10/30/04	H	W, 3-1	35-33, 30-18, 24-30, 31-29
10/4/05	H	W, 3-0	30-28, 30-23, 30-19
11/1/05	A	W, 3-1	30-22, 28-30, 32-30, 30-26
9/15/06	A	L, 0-3	28-30, 28-30, 25-30
9/26/06	H	W, 3-1	30-28, 29-31, 30-21, 30-24
9/14/07	H	W, 3-0	30-28, 32-30, 30-25
10/9/07	A	L, 2-3	32-30, 26-30, 31-33, 30-21, 12-15
9/23/08	A	L, 0-3	25-27, 11-25, 24-26
11/28/08	H	W, 3-2	25-21, 25-21, 20-25, 19-25, 15-12
9/18/09	H	W, 3-1	29-27, 25-19, 22-25, 25-11
11/25/09	A	L, 1-3	18-25, 15-25, 25-22, 20-25
9/17/10	H	L, 2-3	19-25, 25-14, 25-16, 20-25, 13-15
11/26/10	A	L, 2-3	25-17, 17-25, 26-24, 23-25, 11-15
9/16/11	A	L, 1-3	18-25, 21-25, 25-22, 15-25
11/25/11	H	L, 2-3	20-25, 22-25, 25-21, 25-19, 9-15
9/14/12	H	L, 0-3	23-25, 15-25, 17-25
11/23/12	A	L, 0-3	26-28, 14-25, 17-25
10/23/13	A	W, 3-1	25-15, 30-28, 27-29, 25-17
11/24/13	H	W, 3-1	23-25, 25-19, 25-18, 25-19

**WAKE FOREST (24-19)**

10/17/80	N	L, 1-2	2-15, 15-9, 3-15
11/1/80	N%	L, 0-2	12-15, 1-15
10/31/81	N%	L, 0-2	12-15, 7-15
10/16/82	A	L, 1-3	16-14, 10-15, 12-15, 4-15
10/6/83	H	W, 3-2	15-13, 15-10, 11-15, 13-15, 15-13
11/2/84	A	W, 3-1	15-10, 15-5, 10-15, 15-8
10/25/85	H	W, 3-0	15-0, 15-6, 15-13
10/4/86	A	W, 3-0	15-5, 15-7, 15-10
10/12/96	A	W, 3-1	15-4, 15-11, 11-15, 15-6
10/25/96	H	W, 3-0	15-11, 15-5, 15-9
10/11/97	H	W, 3-0	15-4, 15-5, 15-4
10/25/97	A	W, 3-0	15-13, 15-6, 15-9
9/25/98	A	L, 0-3	3-15, 12-15, 3-15
11/15/98	H	W, 3-2	15-9, 11-15, 13-15, 15-9, 15-13

10/9/99	A	L, 1-3	12-15, 16-14, 6-15, 13-15
10/19/99	H	W, 3-0	15-12, 15-7, 15-7
9/22/00	H	L, 0-3	12-15, 10-15, 14-16
10/10/00	A	L, 2-3	15-11, 15-5, 5-15, 4-15, 14-16
11/17/00	A	W, 3-1	15-13, 13-15, 15-8, 15-8
10/5/01	H	L, 0-3	28-30, 21-30, 20-30
11/4/01	A	L, 0-3	27-30, 20-30, 21-30
10/4/02	A	L, 1-3	22-30, 30-24, 16-30, 25-30
11/2/02	H	L, 0-3	24-30, 21-30, 24-30
9/26/03	H	L, 1-3	30-26, 26-30, 24-30, 28-30
10/26/03	A	L, 0-3	26-30, 24-30, 29-31
9/24/04	A	W, 3-0	30-26, 30-28, 30-26
10/23/04	H	W, 3-2	30-25, 30-25, 24-30, 28-30, 15-11
10/8/05	H	W, 3-1	30-20, 25-30, 30-20, 30-18
11/18/05	A	W, 3-1	22-30, 30-24, 30-23, 33-31
10/7/06	A	L, 0-3	18-30, 27-30, 30-32
11/17/06	H	W, 3-1	30-18, 25-30, 30-22, 30-19
10/19/07	A	W, 3-1	30-28, 31-29, 19-30, 30-24
11/23/07	H	W, 3-2	30-23, 33-35, 30-26, 25-30, 15-12
10/19/08	H	W, 3-1	14-25, 25-21, 25-16, 27-25
11/21/08	A	L, 1-3	18-25, 25-20, 25-27, 19-25
10/3/09	A	L, 1-3	25-23, 15-25, 20-25, 16-25
11/13/09	H	W, 3-1	25-16, 21-25, 26-24, 25-17
10/17/10	H	L, 1-3	25-20, 23-25, 22-25, 23-25
11/19/10	H	W, 3-0	25-23, 25-16, 25-18
10/7/11	H	W, 3-1	21-25, 25-18, 25-21, 25-20
11/5/11	A	L, 2-3	16-25, 25-18, 25-18, 17-25, 6-15
10/20/12	H	W, 3-1	25-21, 27-25, 17-25, 25-23
9/28/13	A	W, 3-0	27-25, 25-10, 25-20

**WASHINGTON STATE (0-1)**

9/12/92	A	L, 1-3	15-11, 15-10, 15-11, 5-15
---------	---	--------	---------------------------

**WEST VIRGINIA (3-5)**

10/21/83	N	L, 0-2	6-15, 8-15
10/19/84	N	L, 0-3	12-15, 13-15, 11-15
11/10/84	A	L, 0-3	9-15, 3-15, 12-15
11/9/85	H	L, 1-3	7-15, 10-15, 15-10, 14-16
9/3/88	N	L, 0-3	6-15, 7-15, 5-15
9/1/89	H	W, 3-1	15-12, 11-15, 15-5, 15-10
11/2/90	N	W, 3-0	15-12, 15-10, 15-12
10/27/96	H	W, 3-0	15-1, 15-5, 15-7

**WESTERN CAROLINA (1-1)**

11/6/83	A	L, 0-3	13-15, 7-15, 13-15
8/27/11	H	W, 3-0	25-12, 25-10, 25-18

**WESTERN MARYLAND (0-1)**

10/1/82	N	L, 0-2	5-15, 12-15
---------	---	--------	-------------

**WESTERN MICHIGAN (0-2)**

9/8/00	N	L, 1-3	6-15, 16-14, 7-15, 4-15
8/26/11	H	L, 1-3	22-25, 22-25, 25-23, 15-25

**WESTERN KENTUCKY (0-3)**

9/21/02	N	L, 1-3	27-30, 30-17, 22-30, 28-30
8/31/12	H	L, 1-3	25-22, 15-25, 14-25, 16-25
9/13/13	A	L, 1-3	23-25, 25-18, 19-25, 19-25

**WICHITA STATE (1-0)**

10/13/90	N	W, 3-1	15-11, 15-17, 16-14, 15-10
----------	---	--------	----------------------------

**WILLIAM & MARY (19-21)**

9/26/79	A	L, 1-2	7-15, 13-15, 15-13
9/23/80	H	L, 1-2	1-15, 15-12, 12-15
9/25/80	A	L, 3-2	9-15, 15-9, 15-12, 9-15, 15-17
10/11/80	A	L, 0-2	9-15, 6-15
10/20/81	H	W, 3-1	15-9, 3-15, 15-4, 15-11
11/6/81	N	L, 0-2	13-15, 10-15
11/15/81	N	W, 2-0	15-1, 15-4
9/21/82	H	W, 3-1	15-7, 15-10, 10-15, 15-11
9/28/83	A	L, 2-3	5-15, 15-11, 6-15, 16-14, 14-16
11/12/83	N	L, 0-2	6-15, 7-15
9/22/84	N	W, 2-0	15-8, 16-14
10/12/84	H	W, 3-0	15-6, 15-12, 15-8
9/20/85	N	L, 1-2	8-15, 15-11, 14-16
9/21/85	N	W, 2-1	16-14, 6-15, 15-4

10/1/85	A	L, 1-3	7-15, 12-15, 15-6, 8-15
9/20/86	N	L, 0-3	10-15, 8-15, 11-15
11/1/86	H	W, 3-1	9-15, 15-8, 15-10, 15-3
10/6/87	A	L, 1-3	5-15, 14-16, 15-9, 14-16
9/17/88	A	L, 0-3	9-15, 11-15, 2-15
10/4/88	H	L, 1-3	9-15, 16-14, 15-17, 7-15
9/5/89	A	L, 2-3	15-12, 9-15, 11-15, 15-11, 14-16
9/22/89	H	W, 3-2	15-12, 9-15, 15-6, 9-15, 15-6
9/23/89	H	L, 0-3	5-15, 9-15, 12-15
10/5/90	H	L, 2-3	15-12, 15-12, 4-15, 14-16, 14-16
8/31/91	H	L, 2-3	15-3, 8-15, 10-15, 15-8, 13-15
11/16/91	A	W, 3-1	15-13, 15-9, 10-15, 15-10
9/19/92	H	L, 0-3	13-15, 9-15, 13-15
9/3/93	A	W, 3-0	15-13, 15-9, 15-12
9/29/94	H	L, 2-3	3-15, 15-11, 15-11, 9-15, 8-15
11/1/95	A	L, 2-3	17-15, 13-15, 9-15, 15-12, 14-16
10/1/96	H	W, 3-1	16-14, 15-17, 15-12, 15-11
9/16/97	A	W, 3-0	15-9, 15-8, 15-6
9/1/98	H	W, 3-0	15-10, 15-13, 15-6
9/10/99	A	W, 3-0	15-11, 15-6, 15-13
9/1/00	H	W, 3-1	16-14, 15-5, 10-15, 15-6
9/8/01	A	L, 0-3	28-30, 21-30, 20-30
9/7/02	H	W, 3-0	30-27, 30-25, 30-22
9/16/03	A	W, 3-0	30-20, 30-17, 30-25
9/1/04	H	W, 3-0	30-16, 30-17, 30-15
9/21/13	H	W, 3-1	24-26, 25-22, 25-18, 25-21

**WINTHROP (0-1)**

10/18/80	N	L, 0-2	12-15, 13-15
----------	---	--------	--------------

**WISCONSIN (0-3)**

9/20/86	N	L, 0-3	6-15, 12-15, 10-15
9/11/93	A	L, 0-3	11-15, 0-15, 4-15
9/17/04	A	L, 0-3	20-30, 20-30, 21-30

**WRIGHT STATE (3-2)**

11/11/88	H	W, 3-1	15-9, 9-15, 15-8, 15-5
9/7/90	A	L, 0-3	12-15, 10-15, 13-15
9/2/95	H	L, 0-3	10-15, 9-15, 13-15
9/12/03	N	W, 3-0	30-22, 30-22, 30-28
9/2/06	H	W, 3-0	30-27, 30-22, 30-21

**XAVIER (0-1)**

9/9/00	A	L, 0-3	14-16, 9-15, 12-15
--------	---	--------	--------------------

**YOUNGSTOWN STATE (1-0)**

11/10/84	N	W, 3-0	15-6, 15-7, 15-13
----------	---	--------	-------------------

%- ACC TOURNAMENT  
\$- NCAA TOURNAMENT

# ALL-TIME LETTERWINNERS

**A**  
 Abramek, Kimberly ..... 1983-84-85-86  
 Adams, McKenzie ..... 2010  
 Allen, Christa (Capt.) ..... 1987-88-89  
 Anderson, Jason (Mgr.) ..... 1996-97  
 Anderson, Stacey (Capt.) ..... 1989-90  
 Andrews, Kimberly ..... 1992  
 Arnette, Cathy ..... 1999-00  
 Ashby, Alan (Mgr.) ..... 1992-93-94-95  
 Ashcraft, Whitney (Capt.) ..... 2000-01-02-03  
 Asque, Simone ..... 2008-09-10-11

**B**  
 Banes, Ashley ..... 1995  
 Barnak, Sean (Mgr.) ..... 1991  
**Barnes, Amanda** ..... **2012-13**  
 Bartholomew, Sherry (Capt.) ..... 1979-80-81  
**Bausback, Natalie** ..... **2012-13**  
 Bell, Kathy ..... 1991-92  
 Bilger, Whitney ..... 1996-97-98-99  
**Blair, Morgan** ..... **2011-12-13**  
 Bonforte, Felicia ..... 1986-87  
 Boyle, Shannon ..... 2000-01-02-03  
 Branagh, Kathleen ..... 2003  
 Bruneau, Marlow (Capt.) ..... 2005-06-07-08  
 Brockell, Beth ..... 1987-88-89  
 Bruner, Nancy ..... 1979  
 Bryan, Colleen ..... 1980  
 Buiteman, Dana ..... 1993-94  
**Burcescu, Vivian** ..... **2012-13**  
**Burton, Jasmine** ..... **2013**

**C**  
 Caldwell, Melissa ..... 2004-05-06-07  
 Casey, Whitney (Capt.) ..... 1995-96  
 Cash, Jonie (Mgr.) ..... 1997  
 Chaney, Kristin (Capt.) ..... 2002-03-04-05  
 Clark, Rachel ..... 2010-11  
 Coleman, Hannah ..... 2012  
 Coleman, Laura ..... 1981-82  
 Collignon, Donna ..... 1984-85-86  
 Courain, Dan (Mgr.) ..... 2004  
 Cowgill, Paul (Mgr.) ..... 1992-93-94-95  
 Cushman, A.J. (Capt.) ..... 2007-08-09-10

**D**  
 Davis, Paige (Capt.) ..... 2000-01-02-03  
 Davis, Shannon (Capt.) ..... 2005-06-07-08  
 DeFazio, Theresa (Mgr.) ..... 1996-97  
 Delorier, Rilla (Capt.) ..... 1985-86-87-88  
 Dickson, Lauren ..... 2006-07-08-09  
 Dobrzanski, Barbara ..... 1986-87  
 Downs, Deidre ..... 1998

**E**  
 Everett, Stephanie ..... 2004-05-06

**F**  
 Farrar, Tobi (Capt.) ..... 2009-10-11-12  
 Fischer, Andrea ..... 1997-98-99-01  
 Flannigan, Maureen ..... 1990-91  
 Flower, Lisa ..... 1990-91-92  
 Folga, Claire ..... 1995-96-97-98  
**Fuller, Lauren** ..... **2013**  
**Fuller, Manon** ..... **2012-13**

**G**  
 Gardner, Katherine ..... 1985  
 Geocaris, Alexis (Capt.) ..... 2001-02-03-04  
 Gilman, Jo Anne ..... 1983-84-85-86  
 Gorham, Elizabeth (Capt.) ..... 1983-84-85  
 Gray, Rachel (Capt.) ..... 2009-10-11-12  
 Greene, Suzanne (Capt.) ..... 1981-82-83-84  
 Gunn, Ameenah ..... 1993-94

**H**  
 Hammers, Anne Marie ..... 1988-89-90-91  
 Harmon, Jenny (Capt.) ..... 1999-00-01  
 Hedstrom, Liz (Capt.) ..... 1979  
 Heilpern, Kathie (Capt.) ..... 1979-80-81  
 Hester, Tara ..... 2006-07-08-09  
 Hill, Sydney (Capt.) ..... 2007-08-09-10  
 Hott, Robert (Mgr.) ..... 2006  
 Hughes, Cheri ..... 1993  
 Hylton, Annie ..... 2001-02-03-04

**I**  
 Irvin, Kelly ..... 2007-08

**J**  
**Janowski, Tori** ..... **2011-12-13**  
 Jansson, Greta ..... 1988-89-90-91  
 Jones, Katie (Capt.) ..... 1997-98-99-00

**K**  
 Katzenbach, Kerry ..... 1993  
 Kaufman, Kiersten ..... 1999-00-01-02  
 Kelpfer, Anne ..... 1982  
 Kirkwood, Emily (Capt.) ..... 2003-04-05-06  
 Kirkwood, Sarah (Capt.) ..... 2004-05-06-07  
 Kirkwood, Steve (Mgr.) ..... 1991-92-93  
**Kole, Haley** ..... **2013**  
 Krolkowski, Lisa (Capt.) ..... 2003-04-05  
 Kuipers, Simona ..... 1999-00-01-02  
 Kuo, Chien (Mgr.) ..... 2007

**L**  
 Laborde, Celeste ..... 2001-02-03  
 Lawson, Nikki ..... 1993-94-95-96

**M**  
 Martz, Mindy (Capt.) ..... 1986-87-88-89  
 Mattwell, Susan (Capt.) ..... 1981-82-83-84  
 McNiel, Lindsay ..... 1996  
 Meisel, Michelle ..... 1983-84-85  
 Michaels, Erica ..... 1990  
 Mikolajczak, Melissa (Capt.) ..... 1987-88-89-91  
 Miller, Blair ..... 1998  
 Mitchell, Amy (Capt.) ..... 1994-95-96-97  
 Moran, Joshua (Mgr.) ..... 2003-04-05-06  
 Murmane, Ellen (Mgr.) ..... 1979-80-81

**O**  
 Oakes, Katie ..... 2004-05-06-07  
 Oehlstrom, Christy ..... 1987-88-89-90  
 O'Leary, Meghan ..... 2003-04  
 Osborne, Bonita ..... 1986-87-88  
 Osco, Lindsay (Capt.) ..... 2003-04-05-06  
 O'Shoney, Jessica ..... 2009-10-11-12

**P**  
 Parsons, Jessica (Capt.) ..... 1996-97-98-99  
 Pauly, Dana ..... 1994  
 Perilli, Emily ..... 2003-04-05-06  
 Peters, Amy (Capt.) ..... 1991-92-94  
 Phillips, Lily ..... 2001-02  
 Pippin, Paige ..... 1987

**R**  
 Rendina, Brittani ..... 2007-08-09  
 Rhein, Kelly ..... 2008  
**Riccolo, Lexi** ..... **2013**  
 Robinson, Thyra ..... 1982-83  
 Rogall, Donna (Capt.) ..... 1979-80-81-82  
**Rottman, Emily (Capt.)** ..... **2010-11-12-13**  
 Russo, Taylor (Capt.) ..... 2004-05-06-07

**S**  
 Santelli, Felicia ..... 1989-90  
 Sarno, Teresa (Capt.) ..... 1992-93-94-95  
 Schellhammer, Paul (Mgr.) ..... 1985-86-88  
 Schleicher, Erinn ..... 1992  
 Scott, Mary Frances (Capt.) ..... 1996-97-98-99  
**Sears, Kayla** ..... **2012-13**  
 Selby, Ruth ..... 2002  
 Shelton, Beth ..... 2005-06-07-08  
**Shelton, Sydney** ..... **2011-12-13**  
 Sherwood, Kristin ..... 1998  
 Shulman, Tamara ..... 1995-96-97-98  
 Simenc, Nika ..... 2010  
 Slovonik, Abby ..... 1993-94  
 Smith, Marcie (Capt.) ..... 1979  
 Snediker, Katherine ..... 1995  
 Spencer, Dana (Capt.) ..... 1990-91-92  
 Stanton, Courtney (Capt.) ..... 1992-93-94-95  
 Styranovski, Virginia ..... 1983  
**Suber, Karlie** ..... **2013**  
 Sultzer, Jesse (Mgr.) ..... 2001-02  
 Svette, Laura ..... 2000  
 Synan, Katie (Capt.) ..... 2000-01-02

**T**  
 Taylor, Barbie ..... 1980  
 Torrence, Donna ..... 1979  
 Trebels, Hillary (Capt.) ..... 2008-09-10-11

**U**  
 Udall, Tess ..... 2008-09-10-11

**V**  
 Vandergrift, Trudy (Capt.) ..... 1979-80-81-82  
 Van Hoover, Darcy (Capt.) ..... 1991-92-93-94  
 Voelker, Kendahl ..... 2007-08-09-10

**W**  
 Wahlers, Shannon ..... 1994-95-96-97  
 Warner, Kara ..... 1989  
**Welborn, Abbey** ..... **2011-12-13**  
 Wells, Amanda (Capt.) ..... 1995-96-97-98  
 Westervelt, Karoline (Capt.) ..... 1982-83-84-85  
 Whittenburg, Abby ..... 2000-01  
 Wildermuth, Beth (Capt.) ..... 2010-11  
 Winters, Kristi ..... 1997-98  
 Witherspoon, Deb (Mgr.) ..... 1989  
**Woolridge, Mallory (Capt.)** ..... **2010-11-13**

**Y**  
 Young, Lindsey ..... 1995

**Z**  
 Zwarich, Deanna (Capt.) ..... 1997-98-99-00

2013 letterwinners listed in **bold**.