

# TABLE OF CONTENTS

2	2016-17 Schedule/Quick Facts
3	2016-17 Roster
4-5	Head Coach Mark Guilbeau
6	Associate Head Coach Troy Porco
7	Support Staff
8	Freshman Hunter Bleser
9	Freshman Camille Favero
10	Freshman Chloe Gullickson
11	Freshman Rosie Johanson
12	Sophomore Meghan Kelley
13	Junior Cassie Mercer
14	Junior Teodora Radosavljevic
15	Sophomore Erica Susi
16	2015-16 Statistics
17	All-Time Results/Series
18-22	Year-by-Year Results
23	NCAA History
24	Honors and Awards
25	Record Book



# SCHEDULE/QUICK FACTS

## FALL

Date	Opponent	Location	Time (ET)
Sept. 16-18	Duke Invite	Cary, N.C.	All Day
<b>Sept. 23-25</b>	<b>UVA Fall Invite</b>	<b>Charlottesville, Va.</b>	<b>All Day</b>
Oct. 14-18	ITA Atlantic Regional	Norfolk, Va.	All Day
Oct. 28-30	Puerto Rico College Challenge	Palma del Mar, Puerto Rico	All Day
Nov. 4-6	UNC Fall Invite	Chapel Hill, N.C.	All Day

## SPRING

Date	Opponent	Location	Time (ET)
<b>Jan. 21</b>	<b>Boston College*</b>	<b>Charlottesville, Va.</b>	<b>11 a.m.</b>
<b>Jan. 28-29</b>	<b>ITA Kickoff Weekend</b>	<b>Charlottesville, Va.</b>	
<b>Jan. 28</b>	<b>LSU vs Wake Forest</b>		<b>10 a.m.</b>
	<b>Virginia vs Ole Miss</b>		<b>1:30p.m.</b>
<b>Jan. 29</b>	<b>Consolation Match/Finals Match</b>		<b>10 a.m.</b>
<b>Feb. 4</b>	<b>Syracuse*</b>	<b>Charlottesville, Va.</b>	<b>9:30 a.m.</b>
<b>Feb. 5</b>	<b>South Carolina</b>	<b>Charlottesville, Va.</b>	<b>12 p.m.</b>
Feb. 10-13	National Team Indoors	TBA	TBA
Feb. 18	vs. Penn	Norfolk, Va.	10 a.m.
	at Old Dominion	Norfolk, Va.	5 p.m.
<b>Mar. 5</b>	<b>Virginia Tech*</b>	<b>Charlottesville, Va.</b>	<b>12 p.m.</b>
Mar. 8	at Ohio State	Columbus, Ohio	6 p.m.
Mar. 10	at Michigan	Ann Arbor, Mich.	2:30 p.m.
<b>Mar. 17</b>	<b>North Carolina State*</b>	<b>Charlottesville, Va.</b>	<b>3:30 p.m.</b>
Mar. 19	Notre Dame*	South Bend, Ind.	12 p.m.
Mar. 24	Duke*	Durham, N.C.	3:30 p.m.
Mar. 26	North Carolina*	Chapel Hill, N.C.	1 p.m.
<b>Mar. 31</b>	<b>Wake Forest*</b>	<b>Charlottesville, Va.</b>	<b>3:30 p.m.</b>
Apr. 7	at Clemson*	Clemson, S.C.	2:30 p.m.
Apr. 9	at Georgia Tech*	Atlanta, Ga.	11 a.m.
Apr. 14	at Pittsburgh*	Pittsburgh, Pa.	4 p.m.
Apr. 16	at Louisville*	Louisville, Ky.	11 a.m.
<b>Apr. 21</b>	<b>Florida State*</b>	<b>Charlottesville, Va.</b>	<b>3:30 p.m.</b>
<b>Apr. 23</b>	<b>Miami*</b>	<b>Charlottesville, Va.</b>	<b>11 a.m.</b>
Apr. 26-30	ACC Tournament	Rome, Ga.	TBA
May 12-14	NCAA Regionals	TBA	TBA
May 18-29	NCAA Championships	Athens, Ga.	TBA

### Home matches in bold

All times Eastern

Dates and times subject to change

\* - ACC Match

## QUICK FACTS

### THE UNIVERSITY

**Location:** Charlottesville, Va. 22904-4853

**Founded:** 1819 by Thomas Jefferson

**Enrollment:** 23,464 (16,087 undergraduate)

**President:** Teresa A. Sullivan

**Athletics Director:** Craig Littlepage

**Faculty Athletics Representative:** Carolyn M. Callahan

**Nicknames:** Cavaliers, Wahoos, 'Hoos

**Mascot:** Cavalier

**Colors:** Orange and Blue

**Song:** "Good Old Song"

**Facilities:** Snyder Tennis Center, Boar's Head Sports Club

**Affiliations:** NCAA Division I, Atlantic Coast Conference

### WOMEN'S TENNIS INFORMATION

**2016 Record:** 19-11

**ACC Regular-Season Finish:** 9-5, 5th

**Postseason:** NCAA Quarterfinals

**Starters Returning:** 3

Meghan Kelley, So., Falmouth, Maine

Cassie Mercer, Jr., Huntington, W.Va.

Erica Susi, So., Vero Beach, Fla.

**Starters Lost:** 3

Danielle Collins, St. Petersburg, Fla.

Julia Elbaba, Oyster Bay, N.Y.

Stephanie Nauta, Galveston, Texas

**Newcomers:** 5

Hunter Bleser, Fr., New Braunfels, Texas

Camille Favero, Fr., Sacramento, Calif.

Chloe Gullickson, Fr., Palm Beach Gardens, Fla.

Rosie Johanson, Fr., Abbotsford, British Columbia

Teodora Radosavljevic, Jr., Belgrade, Serbia

**Letterwinners Returning/Lost:** 3/3

**Head Coach:**

Mark Guilbeau (Southwestern La., '88), 12th year

**Record at Virginia:** 167-98, 11 years

**Career Record:** 321-187, 20 years

**Associate Head Coach:**

Troy Porco (Florida International, '90), 12th year

**Academic Counselor:** Dan Jacobs

**Strength and Conditioning Coach:** Everett Gathron

**Athletic Trainer:** Chelsea Williamson

**Media Relations:** Bill Bunting

**Office Phone:** (434) 982-5530

**Cell Phone:** (720) 318-5538

**Fax:** (434) 982-5525

**Email:** bunting@virginia.edu



## 2016-17 ROSTER



Name	Class	Height	Hometown/High School/Previous College
Hunter Bleser	Fr.	6-0	New Braunfels, Texas/Austin Tennis Academy
Camille Favero	Fr.	5-7	Sacramento, Calif./Laurel Springs HS
Chloe Gullickson	Fr.	5-10	Palm Beach Gardens, Fla./Cardinal Newman HS
Rosie Johanson	Fr.	5-4	Abbotsford, British Columbia/
Meghan Kelley	So.	5-7	Falmouth, Me./MAC Tennis Academy
Cassie Mercer	Jr.	5-10	Huntington, W.Va./Huntington
Teodora Radosavljevic	Jr.	5-10	Belgrade, Serbia/ Gimnazija Crnjanski/George Washington
Erica Susi	So.	5-9	Vero Beach, Fla./Vero Beach

**Head Coach:** Mark Guilbeau (Southwestern Louisiana '88/12th season)

**Associate Head Coach:** Troy Porco (Florida International '87/12th season)

**Strength and Conditioning Coach:** Everett Gathron

**Athletic Trainer:** Chelsea Williamson

### PRONUNCIATION GUIDE

Camille FAVERO ..... fuh-VAIR-oh  
 Mark GUILBEAU ..... GILL-Bo  
 Teodora RADOSAVLJAVIC ..... rad-OH-sahv-uhl-YA-vitch

## HEAD COACH MARK GUILBEAU



The Virginia women's tennis team has enjoyed the most successful era in school history since the arrival of head coach Mark Guilbeau in the summer of 2005. Guilbeau, who has posted a 190-104 record in 11 seasons at UVa, begins his 12th season in Charlottesville. Under Guilbeau's guidance, the Cavaliers have reached the NCAA Tournament 10 times and cracked the top five in the ITA team rankings.

In 2015-16, the Cavaliers advanced to the Elite Eight of the NCAA Championships for the second time in program history. Senior Danielle Collins won her second NCAA Singles Championship and earned All-America honors for the third time, while senior Julia Elbaba became the first four-time All-ACC and All-America selection in singles as she advanced to the Sweet 16 of the NCAA Singles Championship. Collins was also named the Honda Sport Award winner for women's tennis as the top collegiate women's tennis player in the nation and ITA National Player of the Year, while Elbaba was named the winner of the ITA Cissie Leary Award for Sportsmanship.

In 2014-15, the Cavaliers captured their second consecutive ACC Championship and made their fifth straight NCAA Round of 16 appearance en route to a 23-6 record. Julia Elbaba captured the USTA/ITA National Indoor Intercollegiate Singles Championship and earned her third ITA All-America honor. Danielle Collins earned her second straight ITA All-America honor and advanced to the quarterfinals in the NCAA Singles Championship.

The 2013-14 season was a record-breaking campaign as the Cavaliers captured their first-ever ACC regular-season and championship titles, and made their first NCAA quarterfinal appearance en route to a school-record 24 victories last season. In addition, Collins became the first NCAA women's singles champion in school history.

The Cavaliers made their fifth consecutive NCAA Tournament appearance and earned their

third consecutive NCAA Round of 16 berth in 2012-13. Virginia went 19-10 overall, including a school-best 9-2 in the ACC. The Cavaliers recorded their first win over a top-ranked opponent in school history, defeating No. 1 North Carolina, 4-3, in Chapel Hill. Virginia's Julia Elbaba was named ITA National Rookie of the Year, ITA Atlantic Region Rookie of the Year and ACC Freshman of the Year. Guilbeau also earned his second ITA Atlantic Region Coach of the Year honor. In addition, Elbaba earned UVa's second All-American honor after becoming UVa's first seeded player (No. 9-16) in school history at the NCAA Singles Championship. Stephanie Nauta and Li Xi also participated in the NCAA Doubles Championship. Virginia was ranked as high as No. 11 and finished the year ranked No. 15.

In 2011-12, the Cavaliers matched a pair of records set a year earlier, tying the school record with 20 wins and reaching the round of 16 of the NCAA Tournament. The team was ranked a school-record No. 6 nationally during the season and the team had two NCAA Singles Championship participants for the second consecutive year.

The 2010-11 season was a milestone one for Virginia. The Cavaliers won a school record 20 matches, including a school-record seven ACC wins. Virginia reached the NCAA Round of 16 for the first time in school history and was ranked in the top 10 nationally for the first time. The Cavaliers upset No. 3 Baylor in the first round of ITA National Team Indoors to reach the quarterfinals. The team also set school records with two NCAA singles and two NCAA doubles selections, including Lindsey Hardenbergh, who reached the round of 16 in singles to become UVa's first All-American. Guilbeau was honored as ITA Atlantic Region Coach of the Year for the first time.

When Guilbeau arrived at Virginia, the program was coming off a six-win season, the worst in 15 years. He changed the culture of the program and success quickly followed. The 2005-06 Cavaliers went 14-10 and finished the year ranked No. 23. It was the first year-end top 25 ranking for the program since 1993. The year was highlighted by several benchmark wins. The first came when Virginia topped No. 19 TCU 4-3 for the team's first top-20 win in three years. A week later, a 5-2 win over No. 10 Duke marked the first victory over a top-10 opponent in school history. A win at No. 17 Wake Forest followed, but the biggest win of the season came in final home match of the year. The Cavaliers upset No. 6 Miami, the eventual NCAA runner-up. Virginia ended the season with a 6-5 ACC record, setting a new record for conference wins in a year and Guilbeau was rewarded with ACC Coach of the Year accolades. The Cavaliers received their first bid to the NCAA Tournament in three years and advanced to the second round with a 4-3 win over Alabama in the opening round.

"The 2005-06 season should be one of the most positive steps for this program," Guilbeau said. "That season was a level of success that this program hasn't had in a while, maybe ever, especially in terms of big wins and some of the individual accomplishments. It should be the most positive thing that has happened to this point, and should be one of the reasons why we continue to move in a good direction."

In Guilbeau's second season in Charlottesville, the 2006-07 Cavaliers went 12-12 and reached the second round of the NCAA Tournament for the second straight season. It marked the first time in school history that Virginia had won an NCAA Tournament match in consecutive years.

In his third season, the Cavaliers finished with a 10-13 record, including a win over No. 15 Florida State.

In 2008-09, Virginia went 14-10 and reached the second round of the NCAA Tournament for the third time in four years, falling to eventual NCAA champion Duke.

In 2009-10, the Cavaliers ended the year ranked No. 25 nationally, finishing with a 15-10 record. The program hosted an NCAA Regional for the first time as the Cavaliers reached the second round of the NCAA Tournament for the fourth time in five years under Guilbeau.

Prior to arriving at Virginia, Guilbeau established himself as one of the country's top collegiate tennis coaches while building the program at Kentucky. All nine of his teams at Kentucky made the NCAA Tournament, including reaching at least the round of 16 in each of his last four seasons. He took over the Wildcat program in 1997 that was coming off two straight losing seasons and consecutive 10th-place finishes in the Southeastern Conference, and took the program to new heights over the next nine years. His Kentucky teams went 154-89, as he coached nine All-Americans, 11 All-SEC honorees, 10 NCAA singles and eight NCAA doubles participants.

In 2006, Guilbeau led Kentucky to the best season in school history. The Wildcats had a 26-6 record, setting a school record for wins in a season. Kentucky was ranked a school-record No. 2 nationally, reached the quarterfinals of the NCAA Tournament and the reached the finals of the ITA National Team Indoor Championships. Kentucky won its first SEC regular-season title as Guilbeau was named ITA National, Southeast Region and SEC Coach of the Year.

In each of his final four seasons in Lexington, Guilbeau's Kentucky teams won an NCAA regional and finished the season ranked in the top 16 nationally. In 2004, he took a team of eight newcomers, including seven freshmen to the round of 16 of the NCAA Tournament before falling to eventual NCAA champion Stanford. Also, Aibika Kalsarieva became the first Kentucky player to reach the quarterfinals of the NCAA Singles Championship that season.

The 2003 team went 23-8 and finished second in the SEC as Guilbeau earned SEC Coach of the Year honors. That season, the Wildcat duo of Amy Trefethen and Sarah Witten became the first doubles team in school history to reach the NCAA Doubles Championship final.

In 2002, the Wildcats won an NCAA Regional for the first time in school history and had a





doubles team reach the NCAA Doubles semifinals.

It took little time for Guilbeau to make his mark at Kentucky. In just his third season in Lexington in 1999, he led the program to a No. 18 national ranking and a fourth-place finish in the SEC, the team's highest finish in five years. From that point, Guilbeau had established Kentucky as a perennial top-25 team and one of the top teams in the SEC.

"I was very fortunate to begin my head coaching career at Kentucky and in the SEC," Guilbeau said. "It was an extremely challenging process, especially with the commitment and accountability that was placed on bringing the program to the elite level in collegiate tennis. Along with many great team and individual accomplishments, I am very proud to say that every goal established for our program at Kentucky was met. There were many challenges - all of which were approached with the greatest desire, thought, intensity and work ethic. None of the accomplishments would have been possible without the sup-

port of many wonderful people in Lexington; a great athletic administration; several very strong and committed assistant coaches; and most importantly, so many outstanding players and dedicated young ladies. The energy that was produced from working with such driven groups of players made it a pleasure to be a coach at Kentucky."

Prior to taking over the program at Kentucky, Guilbeau found success as an assistant coach at Georgia for five seasons. While in Athens, the Bulldogs won the 1994 NCAA Championship, the 1994 and 1995 ITA National Team Indoor Championships and finished ranked in the top-five nationally each season. He helped coach eight All-Americans, four national tournament doubles champions and one NCAA singles champion during his time at Georgia. While at Georgia, he was also the Head Tennis Professional at Jennings Mill Country Club in Athens.

"The years I spent in Athens were very valuable to me as a

coach and a teacher," said Guilbeau. "The experience I gained at Georgia has helped me greatly in my coaching role. The people at Georgia and Jennings Mill Country Club were extremely kind and supportive. I am very fortunate to have had such a great opportunity."

Guilbeau feels day-to-day instruction and workouts are a very inspiring and rewarding part of the job. While he believes strongly in spending time improving each player's weak areas, at least 50 percent of court time is spent focusing on strengths and weapons, while additional time is devoted to physical conditioning and strength development.

"An emphasis I have for each athlete is that she will develop a confident style of play centered around her individual strengths, and that she will reach the highest fitness level of her life," Guilbeau said. The idea of giving 100 percent every day is the heart of Guilbeau's coaching philosophy. He firmly believes both progress and enjoyment come from that type of work ethic.

"Success must be earned and it does not come from luck," Guilbeau said. "You have to work hard and take care of all the details."

Not only does Guilbeau demand a great deal from his team; he demands a lot of himself as well. In addition to his collegiate coaching experience, Guilbeau has attended the 1992 Australian Open as a coach and worked with players on the USTA Satellite and WTA Tours.

A native of Lafayette, La., Guilbeau played collegiate tennis at Spring Hill College in Mobile, Ala. He finished his undergraduate degree at Southwestern Louisiana in 1988. He served as a graduate teaching instructor at Southwestern Louisiana and Georgia before receiving his master's degree in health promotion and behavior from Georgia in 1992.

Guilbeau has run 10 marathons and has a personal best of 2:40:00. Guilbeau completed the 2004 Boston Marathon and helped raise more than \$50,000 for the American Cancer Society by playing a doubles tennis marathon in 1991. Along with three others, Guilbeau set a Guinness Book World Record by playing doubles for 125 consecutive hours.

## GUILBEAU'S COACHING RECORD

Year	School	Position	Record	Conference/Finish	Postseason
1997	Kentucky	Head Coach	12-13	SEC/10th	NCAA 1st Round
1998	Kentucky	Head Coach	15-9	SEC/8th	NCAA 2nd Round
1999	Kentucky	Head Coach	15-10	SEC/T-4th	NCAA 2nd Round
2000	Kentucky	Head Coach	12-11	SEC/T-8th	NCAA 1st Round
2001	Kentucky	Head Coach	14-11	SEC/T-6th	NCAA 2nd Round
2002	Kentucky	Head Coach	18-9	SEC/6th	NCAA Round of 16
2003	Kentucky	Head Coach	23-8	SEC/3rd	NCAA Round of 16
2004	Kentucky	Head Coach	19-12	SEC/T-5th	NCAA Round of 16
2005	Kentucky	Head Coach	26-6	SEC/1st	NCAA Quarterfinals
2006	Virginia	Head Coach	15-10	ACC/6th	NCAA 2nd Round
2007	Virginia	Head Coach	12-12	ACC/8th	NCAA 2nd Round
2008	Virginia	Head Coach	10-13	ACC/7th	
2009	Virginia	Head Coach	14-10	ACC/7th	NCAA 2nd Round
2010	Virginia	Head Coach	15-10	ACC/6th	NCAA 2nd Round
2011	Virginia	Head Coach	20-8	ACC/4th	NCAA Round of 16
2012	Virginia	Head Coach	20-8	ACC/5th	NCAA Round of 16
2013	Virginia	Head Coach	19-10	ACC/T-2nd	NCAA Round of 16
2014	Virginia	Head Coach	24-6	ACC/T-1st	NCAA Quarterfinals
2015	Virginia	Head Coach	23-6	ACC/4th	NCAA Round of 16
2016	Virginia	Head Coach	19-11	ACC/5th	NCAA Quarterfinals

# ASSOCIATE HEAD COACH TROY PORCO

Troy Porco enters his 12th season at Virginia. Over the past 10 seasons, he and head coach Mark Guilbeau have teamed to take the Cavalier program to new heights.

After seven years as an assistant coach with the Cavaliers, Porco was elevated to Associate Head Coach in 2012.

In the 2015-16 season, the Cavaliers advanced to the Elite Eight of the NCAA Championships for the second time in program history and second time in the last three seasons. Danielle Collins and Julia Elbaba earned All-America honors, making Elbaba the first four-time All-America selection in singles in program history. Collins won the NCAA Singles Championship, her second in three seasons. She was also named the ITA National Player of the Year and Honda Sport Award winner for women's tennis as the top women's collegiate tennis player. Elbaba was named the winner of the ITA Cissie Leary Award for Sportsmanship.

In 2014-15, the Cavaliers captured their second consecutive ACC Championship and made their fifth straight NCAA Round of 16 appearance. In addition, Julia Elbaba and Danielle Collins earned ITA All-America honors.

Virginia reached new heights in 2013-14, claiming its first ACC regular-season and championship titles and advancing to the quarterfinals of the NCAA Tournament. The Cavaliers won a school-record 24 matches and Collins won the first NCAA women's singles championship in school history. In addition, the Cavaliers earned a school-best four All-America honors. For his efforts, Porco was named the ITA National Assistant Coach of the Year.

The Cavaliers made their fifth consecutive NCAA Tournament appearance and earned their third consecutive NCAA Round of 16 berth in 2012-13. Virginia went 19-10 overall, including a school-best 9-2 in the ACC. The Cavaliers recorded their first win over a top-ranked opponent in school history, defeating No. 1 North Carolina, 4-3, in Chapel Hill. Virginia's Julia Elbaba was named ITA National Rookie of the Year, ITA Atlantic Region Rookie of the Year and ACC Freshman of the Year. In addition, Elbaba earned UVA's second All-American honor after becoming UVA's first seeded player (No. 9-16) in school history at the NCAA Singles Championship. Stephanie Nauta and Li Xi also participated in the NCAA Doubles Championship. Virginia was ranked as high as No. 11 and finished the year ranked No. 15.

In 2011-12, the Cavaliers matched a pair of records set a year earlier, tying the school with 20 wins and reaching the round of 16 of the NCAA Tournament. The team was ranked a school record No. 6 nationally during the season and the team had two NCAA Singles Championship participants for the second consecutive year.

The 2010-11 season was a milestone one for Virginia. The Cavaliers won a school record 20 matches, including a school-record seven ACC wins. Virginia reached the NCAA Round of 16 for the first time school history and was ranked a school-record No. 8 nationally. The Cavaliers upset No. 3 Baylor in the first round of ITA National Team Indoors to reach the quarterfinals. The team also set school records with two NCAA singles and two NCAA doubles selections, including Lindsey Hardenbergh, who reached the round of 16 in singles to become UVA's first All-American.

In Porco's first season at Virginia, the Cavaliers went 14-10 and finished the year ranked No. 23. It was the first year-end top 25 ranking for the program since 1993. The year was highlighted by several

benchmark wins. The first came when Virginia topped No. 19 TCU 4-3 for the team's first top-20 win in three years. A week later, a 5-2 win over No. 10 Duke marked the first victory over a top-10 opponent in school history. A win at No. 17 Wake Forest followed, but the biggest win of the season came in final home match of the year. The Cavaliers upset No. 6 Miami, the eventual NCAA runner-up. Virginia ended the season with a 6-5 ACC record, setting a new record for conference wins in a year. The Cavaliers received their first bid to the NCAA Tournament in three years and advanced to the second round with a 4-3 win over Alabama in the opening round.

In 2007-08, the Cavaliers went 12-12 and reached the second round of the NCAA Tournament. It marked the first time in school history the program had won an NCAA Tournament match in consecutive years. In his third season at Virginia, the Cavaliers finished with a 10-13 record, including a win over No. 15 Florida State.

In 2008-09, Virginia went 14-10 and reached the second round of the NCAA Tournament for the third time in four years, falling to eventual NCAA champion Duke.

In 2009-10, the Cavaliers ended the year ranked No. 25 nationally, finishing with a 15-10 record. The program hosted an NCAA Regional for the first time as the Cavaliers reached the second round of the NCAA Tournament for the fourth time in the last five years.

In recent years Porco has also been the coach of the women's USTA Summer Collegiate Team. The squad, comprised of recent All-Americans, is an elite training program for top American collegiate players. Porco led the group as they competed in USTA Pro Circuit events.

Prior to arriving at Virginia, Porco was the head coach at Auburn from 1998 to 2005 and led the Tigers to the NCAA Tournament in 2002. That season, he was honored as the SEC Coach of the Year and the ITA Southeast Region Coach of the Year. His team's at Auburn were traditionally one of the best academically at the school as he coached 34 Academic All-SEC selections. While at Auburn, Porco coached 14 nationally-ranked players, 25 regionally-ranked players and one ITA South Region Rookie of the Year.

Prior to taking over the program at Auburn, Porco was an assistant women's tennis coach at Miami for five seasons. While at Miami, the Hurricanes won four Big East titles and appeared in three NCAA championships. From 1991-92, Porco was the head coach of the women's tennis program at his alma mater, Florida International, and had a 21-15 record in two seasons.

"I know that his ethic, professionalism and love for coaching collegiate tennis creates great energy for our program and those are characteristics shared wholeheartedly by me," Guilbeau said. "I know we are now in a position to offer every prospective and current women's tennis student-athlete the best environment and training necessary to reach their highest level of success."

Porco was an accomplished player prior to his coaching career. He was twice named Most Valuable Player while playing collegiate tennis at Florida International while serving as team captain his senior season. Prior to Florida International, he was consistently ranked among the top-25 juniors in Florida.

He has also traveled the women's professional circuit with Mary Jo Fernandez (ranked as high as No. 4 in the world) as her hitting partner.

Porco is married to the former Chrissy Harris. The two were married in 1993 and have two children, Caroline and Connor. They reside in Charlottesville.





## SUPPORT STAFF



## DAN JACOBS

### ACADEMIC COORDINATOR

Dan Jacobs has been an academic coordinator at the University of Virginia since August 2015. He comes to Charlottesville after two years at Southern Mississippi where he served as an academic counselor and Life Skills coordinator.

Jacobs spent one year at Delaware as an intern in student services department for athletics.

Jacobs is a 2011 graduate from Western New England University where he received a bachelor of science degree in business administration. He finished a master's of education in sport leadership from VCU in 2012. While at VCU Jacobs was a student-athlete mentor and tutor.

Jacobs is a member of the National Association of Academic Advisors for Athletics.



## EVERETT GATHRON

### STRENGTH AND CONDITIONING COACH

Everett Gathron joined Virginia in August 2010 as an assistant strength & conditioning coach. His responsibilities include program design and implementation for the men's lacrosse, wrestling, rowing and women's tennis programs. He also assists with the UVa football program.

Before joining the UVa staff, Gathron served as the director of strength & conditioning for Texas Pan-American from 2009-2010. While with the Broncos, Gathron was responsible for the design and utilization of all varsity athletics' strength & conditioning programs. Prior to his appointment at UTPA, Gathron held the position of assistant strength & conditioning coach at SMU.

Gathron earned his bachelor degree in health promotion and fitness from Otterbein College in Westerville, Ohio. He then earned his master's degree in recreation and sport sciences from Ohio University, while he served as a graduate assistant strength & conditioning coach for the Bobcats.

As a competitive weightlifter, Gathron has qualified for and competed in various USA Weightlifting events.

A native of Colbert, Okla., Gathron and his wife, Heather, currently reside in Waynesboro.



## CHELSEA WILLIAMSON

### GRADUATE ASSISTANT ATHLETIC TRAINER

Chelsea Williamson is in her first season as a graduate assistant athletic trainer with the Virginia women's tennis program.

The Sacramento, Calif., native earned a bachelor of science degree in athletic training from San Diego State in 2014. In addition to her two years working with the Aztec athletic programs, she assisted with the sport programs at Southwestern College in Chula Vista, Calif.

Prior to San Diego State, Williamson spent two years at Santa Rosa Junior College where she played basketball and worked in the athletic training room. She earned a pair of associate degrees with honors in physical education and kinesiology.



# Hunter BLESER



**6-0 • Freshman • Right  
New Braunfels, Texas  
Austin Tennis Academy**

### JUNIORS/HIGH SCHOOL

- Ranked as high as No. 45 in the TennisRecruiting.net rankings and a five-star recruit
- Lettered at New Braunfels High School under head coach David Mueller
- Finished third in the Texas UIL State Championships in mixed doubles for Class 6A
- Helped her team to the finals at the Texas State Championships for Class 6A
- Winner in the 2014 Zone Team Championship
- Winner at the G18s doubles closed regional in 2015
- Finished fifth at the Texas Sectionals in singles in 2015
- Quarterfinalist at the Clay Court Nationals for G18s in doubles in 2015

### PERSONAL

- Daughter of Karl and Dolly Bleser
- Has a brother, Ryan, and a sister, Grace
- Coached a Player Development Program at the Austin Tennis Academy







## Camille FAVERO

**5-7 • Freshman • Right  
Sacramento, Calif.  
Laurel Springs HS**

### JUNIORS/HIGH SCHOOL

- Ranked as high as No. 18 in the TennisRecruiting.net rankings and a five-star, blue chip recruit
- Semifinalist at the National Selection Tournament in 2014
- Champion at the NorCal Sectional Championship in 2014
- Semifinalist at the National Selection Tournament in 2015
- Quarterfinalist at the ITF Claremont in 2015
- Consolation finalist with a sixth place finish at the Clay Courts in 2015

### PERSONAL

- Daughter of Eric and Nancy Favero
- Volunteered for two years with special needs children at the middle and high school level
- A classically trained violinist
- Spent time training tennis in Italy and France
- National Laureate of the Association of American Professors of French in 2013





## Chloe GULLICKSON



**5-7 • Freshman • Right  
Palm Beach Gardens, Fla.  
Cardinal Newman HS**

### JUNIORS/HIGH SCHOOL

- Ranked as high as No. 21 in the TennisRecruiting.net rankings and a five-star, blue chip recruit
- Champion at the National Selection Tournament in 2014
- Quarterfinalist at the National Clay Court G18s in 2015
- Participated in the Shape Magazine Invitational Tournament
- Represented Florida in the National Team Event

### PERSONAL

- Daughter of William and Sandra Gullickson
- Has a brother, Craig
- Has four sisters: Carly, Chelsea, Cassie and Callie
- Father, William, played professional baseball for 18 years with 14 in the MLB
- Father pitched with Montreal, Cincinnati, New York Yankees, Houston and Detroit
- Sister, Carly, played professional tennis for eight years and won the 2009 Mixed Doubles Championship at the US Open





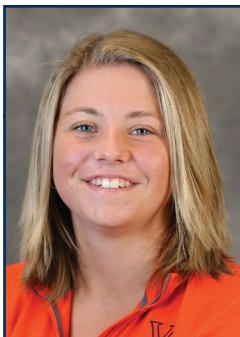

## Rosie JOHANSON

**5-4 • Freshman • Right**  
**Abbotsford, British Columbia**

### JUNIORS/HIGH SCHOOL

- Competed with the Canadian Fed Cup Team U14 and U16
- Claimed four ITF junior titles, two grade 4s and two grade 5s
- Doubles winner at the Winnipeg 25k in 2014
- Doubles winner at the Victoria 10k in 2015
- Two-time U18 Junior Nationals doubles champion
- Also a U18 Junior Nationals singles champion
- U16 Junior Nationals singles winner
- Singles and Doubles Champion at the Washington State Open
- Helped her team claim a silver medal at the Canada Games
- Tennis British Columbia Junior Female Athlete of the Year in 2013
- Also played soccer and ran track
- Team captain of the Fraser Valley Mariners soccer team
- 1500m record holder at Fraser Valley

### PERSONAL

- Daughter of Mike and Sarah Johanson
- Born in England
- Has two siblings
- Uncle won Stanley Cup with the Detroit Red Wings
- Grandfather was an Olympic pole vaulter





## Meghan KELLEY

**5-7 • Sophomore • Right  
Falmouth, Maine  
MAC Tennis Academy**

### FRESHMAN SEASON (2015-16)

- Named VaSID Rookie of the Year and first-team selection
- Posted a 29-9 record in singles play as a freshman, including 12-1 in ACC play
- Posted a 21-4 mark in dual matches
- Paired with Danielle Collins at No. 1 singles as a nationally-ranked doubles team
- Advanced to the Round of 16 in the NCAA Doubles Championships with Collins
- Holds a 26-15 mark in doubles play this season, including a 25-11 mark when paired with Collins
- Defeated the No. 1 team of Hayley Carter and Whitney Kay of UNC to help UVA advance to the Round of 16 in the NCAA Women's Team Championships

### JUNIORS/HIGH SCHOOL

- Attended Maine Connections Academy
- Ranked as No. 12 recruit by TennisRecruiting.net
- Received gold and silver balls in doubles at Clay Court Nationals
- Finished fourth at Girls 16s National Clay Courts
- Played No. 1 for Team New England at National Team Championships
- Top 150 ITF international ranking
- Competed in Junior Wimbledon qualifying
- Member of the National Honor Society

### PERSONAL

- Meghan Riley Kelley
- Born October 28, 1997
- Daughter of Daniel and Jennifer Kelley
- Has two sisters, Kate and Meredith
- Plans to major in Finance and Economics
- Post-graduate plans to focus on Business and Finance
- Chose Virginia for the educational programs and tennis achievement
- Enjoys running and playing golf



### KELLEY'S CAREER STATISTICS

Year	SINGLES			DOUBLES		
	Overall	Dual	ACC	Overall	Dual	ACC
2015-16	29-9	21-4	12-1	26-15	16-9	9-4
<b>Career</b>	<b>29-9</b>	<b>21-4</b>	<b>12-1</b>	<b>26-15</b>	<b>16-9</b>	<b>9-4</b>





## Cassie MERCER

**5-11 • Junior • Right**  
**Huntington, W.Va.**  
**Huntington**

### SOPHOMORE SEASON (2015-16)

- Went 5-9 in singles play
- Moved into the starting lineup the last three weeks of the season
- Posted a 3-0 mark in ACC play at No. 6 singles

### FRESHMAN SEASON (2014-15)

- Posted a 19-16 singles record, including a 13-9 mark in dual play
- Recorded a 28-14 doubles mark
- Named to the VaSID All-State Doubles Second Team with Skylar Morton
- Named to the ACC Academic Honor Roll
- Finished No. 63 in the final ITA doubles rankings with Skylar Morton
- Earned a 6-3, 6-1 win over No. 115 Ashley Dai of North Carolina in the ACC Championships
- Tallied an 18-10 doubles mark with Morton, including a 5-4 record against ranked opponents
- Claimed the Atlantic Regional doubles title with Morton
- Earned an automatic berth into the USTA/ITA National Intercollegiate Doubles Championship with Morton
- Ranked No. 11 in ITA doubles preseason rankings with Morton
- Recognized on the ACC Academic Honor Roll

### JUNIORS/HIGH SCHOOL

- Four-time letterwinner led Huntington High School to four West Virginia Class AAA state championship
- Four-time West Virginia Class AAA No. 1 singles champion
- Four-time West Virginia Class AAA No. 1 doubles champion
- Named the 2014 Girls Tennis Athlete of the Year by the National High School Coaches Association
- Coach by Joanie Poole all four years at Huntington High School
- Ranked No. 11 on the Tennis Recruiting Network's list of 2014 high school graduates
- Ranked No. 16 nationally in the 2012 Recruiting Rankings by TennisRecruiting.net and as high as No. 27 in the 2013 rankings

### PERSONAL

- Cassandra Dawn Mercer
- Daughter of John and Laurie Mercer
- Has two brothers, J.J. and A.J., and one sister, Sammie
- Father, John Mercer, is in his 13th season as the women's tennis head coach at Marshall University
- Mother, Laurie Mercer, also served as the women's tennis head coach at Marshall University
- Father played collegiate tennis at Penn State
- Mother played collegiate tennis at Furman
- Chose Virginia for the great academic opportunity and to learn and improve as much as possible in tennis



### MERCER'S CAREER STATISTICS

Year	SINGLES			DOUBLES		
	Overall	Dual	ACC	Overall	Dual	ACC
2014-15	19-16	13-9	7-4	28-14	15-10	7-4
2015-16	5-9	4-4	3-0	13-10	10-7	4-5
<b>Career</b>	<b>24-25</b>	<b>17-13</b>	<b>10-4</b>	<b>41-24</b>	<b>25-17</b>	<b>11-9</b>



## Teodora RADOSAVLJAVIC



**5-7 • Junior • Right**  
**Belgrade, Serbia**  
**Gimnazija Crnjanski/George Washington**

### AT GEORGE WASHINGTON

- Two-time Atlantic 10 All-Conference selection (2015, 2016)
- Posted a 19-12 record at No. 1 singles as a sophomore in 2015-16
- Posted a 19-10 record as a freshman competing at No. 1 singles
- Two-time selection to the GW Athletics Academic Dean's List
- Two-time selection to the Atlantic 10 Commissioner's Honor Roll

### JUNIORS/HIGH SCHOOL

- Attended Maine Connections Academy
- Ranked as No. 12 recruit by TennisRecruiting.net
- Received gold and silver balls in doubles at Clay Court Nationals
- Finished fourth at Girls 16s National Clay Courts
- Played No. 1 for Team New England at National Team Championships
- Top 150 ITF international ranking
- Competed in Junior Wimbledon qualifying
- Member of the National Honor Society

### PERSONAL

- Meghan Riley Kelley
- Born October 28, 1997
- Daughter of Daniel and Jennifer Kelley
- Has two sisters, Kate and Meredith
- Plans to major in Finance and Economics
- Post-graduate plans to focus on Business and Finance
- Chose Virginia for the educational programs and tennis achievement
- Enjoys running and playing golf







## Erica SUSI

**5-9 • Sophomore • Right**  
**Vero Beach, Fla.**  
**Vero Beach High School**

### FRESHMAN SEASON (2015-16)

- Posted a 10-20 mark in singles play this season, moving into the starting lineup in the spring
- Has a 5-6 record in doubles play when paired with Julia Elbaba

### JUNIORS

- Coached by Billy Almeyda at Vero Beach High School
- Served as team captain in 2013 and 2015
- Named All-Area Co-Player of the Year for the Treasure Coast in 2013 and 2015
- Named MVP in 2013
- Received the Coaches Award in 2012
- Member of the National Honor Society and Vero Beach High School Math Team
- Graduated in the top 10 percent of her class

### PERSONAL

- Erica Lynne Susi
- Born September 16, 1996
- Daughter of Jeffrey and Rosanne Susi
- Has three siblings, Brian, Angie and Matthew
- Plans to major in Commerce and Business
- Post graduate plans are to manager her own business
- Chose Virginia because she loved the team, the coaches and academic reputation of UVA
- Played competitive soccer until she was 10



### SUSI'S CAREER STATISTICS

Year	SINGLES			DOUBLES		
	Overall	Dual	ACC	Overall	Dual	ACC
2015-16	10-20	4-14	2-7	8-14	5-8	2-3
<b>Career</b>	<b>10-20</b>	<b>4-14</b>	<b>2-7</b>	<b>8-14</b>	<b>5-8</b>	<b>2-3</b>

# 2015-16 STATISTICS

## SINGLES

Player	Overall	Dual	Tourn	ACC	No. 1	No. 2	No. 3	No. 4	No. 5	No. 6
#1 Danielle Collins	38-4	19-2	19-2	11-1	19-2					
#13 Julia Elbaba	37-9	20-5	17-4	10-3		20-5				
#82 Stephanie Nauta	20-14	14-11	6-3	7-5		1-0	9-8	4-3		
#83 Skylar Morton	17-8	6-3	11-5	2-2	1-0		5-3			
Maci Epstein	8-6	0-0	8-6	0-0						
Meghan Kelley	29-9	21-4	8-5	12-1				9-1	6-1	6-2
Cassie Mercer	5-9	4-4	1-5	3-0						4-4
Victoria Olivarez	17-16	8-11	9-5	4-7		0-1	1-0	3-5	4-5	
Erica Susi	10-20	4-14	6-6	2-7				0-2	2-8	2-4
Taylor Wingo	2-3	2-3	0-0	0-1					0-1	2-2
<b>TEAM</b>	<b>183-99</b>	<b>99-58</b>	<b>85-41</b>	<b>51-27</b>	<b>20-2</b>	<b>21-6</b>	<b>15-11</b>	<b>16-11</b>	<b>12-15</b>	<b>14-13</b>

## DOUBLES

Player	Overall	Dual	Tourn	ACC	No. 1	No. 2	No. 3
#15 Collins/Kelley	25-11	15-9	10-2	8-4	15-9		
#85 Elbaba/Morton	14-5	8-1	6-4	3-1		8-1	
Olivarez/Susi	1-3	0-1	1-2	0-0			0-1
Epstein/Mercer	1-2	0-0	1-2	0-0			
Kelley/Morton	0-4	0-0	0-4	0-0			
Mercer/Olivarez	2-2	0-1	2-1	0-1		0-1	
Epstein/Susi	1-2	0-0	1-2	0-0			
Collins/Nauta	2-1	0-0	2-1	0-0			
Epstein/Olivarez	3-2	0-0	3-2	0-0			
Nauta/Susi	0-2	0-0	0-2	0-0			
Nauta/Olivarez	2-3	2-2	0-1	0-2	0-1		2-1
Morton/Susi	1-0	0-0	1-0	0-0			
Elbaba/Nauta	1-2	1-2	0-0	0-0	0-1	1-1	
Olivarez/Wingo	0-2	0-2	0-0	0-0			0-2
Elbaba/Kelley	1-0	1-0	0-0	1-0		1-0	
Collins/Wingo	1-0	1-0	0-0	1-0			1-0
Mercer/Nauta	10-5	10-5	0-0	4-3		7-4	3-1
Elbaba/Susi	5-6	5-6	0-0	2-2			5-6
Elbaba/Mercer	0-1	0-1	0-0	0-1		0-1	
Susi/Wingo	0-1	0-1	0-0	0-1			0-1
<b>TEAM</b>							



## ALL-TIME RESULTS/SERIES

## Year-by-Year Record

Year	Coach	Record	ACC
1974	Lindsey Burn	5-2	--
1975	Mary Hotchkiss	7-4	--
1976	Mary Hotchkiss	10-3	--
1977	Mary Hotchkiss Leavell	13-3	--
1978	Homer Richards	11-7	1-1
1979	Homer Richards	12-10	2-1
1980	Homer Richards	7-10	1-2
1981	Rodney Crawley	15-9	3-1
1982	John Morris	16-7	3-2
1983	Phil Rogers	9-10	3-2
1984	Phil Rogers	15-9	4-3
1985	Phil Rogers	13-9	2-5
1986	Phil Rogers	14-9	4-3
1987	Phil Rogers	11-10	2-4
1988	Phil Rogers	12-11	2-5
1989	Phil Rogers	13-9	3-4
1990	Phil Rogers	2-14	0-6
1991	Phil Rogers	9-6	2-4
1992	Phil Rogers	12-9	3-5
1993	Phil Rogers	18-8	5-3
1994	Phil Rogers	12-10	5-3
1995	Phil Rogers	7-10	3-5
1996	Phil Rogers	7-9	4-4
1997	Phil Rogers	9-12	2-6
1998	Phil Rogers	13-10	4-4
1999	Phil Rogers	12-9	3-5
2000	Phil Rogers	13-10	3-5
2001	Phil Rogers	15-11	3-5
2002	Phil Rogers	11-10	2-6
2003	Phil Rogers	16-10	4-4
2004	Phil Rogers	11-12	2-6
2005	Phil Rogers	6-15	2-8
2006	Mark Guilbeau	14-10	6-5
2007	Mark Guilbeau	12-12	4-7
2008	Mark Guilbeau	10-13	5-6
2009	Mark Guilbeau	14-10	5-6
2010	Mark Guilbeau	15-10	6-5
2011	Mark Guilbeau	20-8	7-4
2012	Mark Guilbeau	20-8	7-4
2013	Mark Guilbeau	19-10	9-2
2014	Mark Guilbeau	24-6	12-2
2015	Mark Guilbeau	23-6	11-3
2016	Mark Guilbeau	19-11	9-5

## Coaching History

Head Coach	Years	Record (Pct)
Lindsay Burn	1974	5-2 (.714)
Mary Hotchkiss Leavell	1975-77	30-10 (.750)
Homer Richards	1978-80	30-27 (.526)
Rodney Crawley	1981	15-9 (.625)
John Morris	1982	16-7 (.696)
Phil Rogers	1983-2005	260-233 (.527)
Mark Guilbeau	2006-pres.	190-104 (.648)

## All-Time vs. Opponents

Opponent	W	L	Pct.
Alabama	4	2	.667
Arizona	1	0	1.000
Army	1	0	1.000
Auburn	1	0	1.000
Barry	1	0	1.000
Baylor	2	5	.286
<b>Boston College</b>	<b>19</b>	<b>0</b>	<b>1.000</b>
Boston University	5	1	.833
Brigham Young	1	1	.500
Brown	8	0	1.000
California	0	1	.000
Campbell	1	0	1.000
<b>Clemson</b>	<b>10</b>	<b>35</b>	<b>.222</b>
College of Charleston	1	2	.333
Columbia	2	0	1.000
Dartmouth	5	0	1.000
Davidson	2	0	1.000
DePaul	1	0	1.000
<b>Duke</b>	<b>7</b>	<b>58</b>	<b>.108</b>
East Tennessee State	2	0	1.000
Fairleigh Dickinson	3	0	1.000
Flagler	3	0	1.000
Florida	0	4	.000
Florida Atlantic	2	0	1.000
Florida International	4	4	.500
<b>Florida State</b>	<b>13</b>	<b>22</b>	<b>.371</b>
Franklin and Marshall	1	0	1.000
Fresno State	1	0	1.000
Furman	1	0	1.000
Georgetown	4	0	1.000
George Washington	4	0	1.000
Georgia	1	3	.250
Georgia Southern	0	1	.000
<b>Georgia Tech</b>	<b>23</b>	<b>13</b>	<b>.639</b>
Harvard	7	14	.333
Hollins	2	0	1.000
Illinois	2	2	.500
Indiana	0	2	.000
Jacksonville	2	0	1.000
James Madison	14	3	.824
Kansas	0	1	.000
Kentucky	2	2	.500
Longwood	1	0	1.000
Louisiana State	1	1	.500
<b>Louisville</b>	<b>2</b>	<b>0</b>	<b>1.000</b>
Lynn	0	1	.000
Marshall	12	1	.923
Mary Baldwin	2	1	.667
Mary Washington	1	0	1.000
Maryland	34	10	.773
Memphis	0	1	.000
<b>Miami (Fla.)</b>	<b>5</b>	<b>16</b>	<b>.238</b>
Miami (Ohio)	1	0	1.000
Michigan	3	1	.750
Michigan State	4	0	1.000
Middle Tennessee	2	0	1.000
Minnesota	1	0	1.000
Mississippi	1	2	.333
Mississippi State	1	0	1.000
Murray State	1	0	1.000
<b>North Carolina</b>	<b>15</b>	<b>40</b>	<b>.273</b>

Opponent	W	L	Pct.
UNC-Greensboro	1	0	1.000
NC Central	1	0	1.000
<b>NC State</b>	<b>32</b>	<b>9</b>	<b>.780</b>
Norfolk State	1	0	1.000
North Florida	1	0	1.000
Northwestern	1	1	.500
<b>Notre Dame</b>	<b>4</b>	<b>1</b>	<b>.800</b>
Ohio State	4	3	.571
Oklahoma	1	0	1.000
Old Dominion	24	4	.857
Oregon	1	0	1.000
Oxford-Cambridge	1	0	1.000
Palm Beach CC	1	0	1.000
Pennsylvania	6	5	.545
Penn State	11	0	1.000
Pepperdine	0	2	.000
<b>Pittsburgh</b>	<b>3</b>	<b>0</b>	<b>1.000</b>
Princeton	12	10	.545
Purdue	0	1	.000
Radcliffe	1	0	1.000
Radford	1	0	1.000
Randolph-Macon WC	1	0	1.000
Richmond	26	4	.867
Rollins	0	2	.000
Rutgers	3	1	.750
Seton Hall	3	0	1.000
South Alabama	0	1	.000
South Carolina	3	5	.375
South Florida	2	1	.667
Southern California	0	1	.000
Southern Illinois	1	0	1.000
Southern Methodist	0	1	.000
Stanford	0	2	.000
Stetson	1	0	1.000
Sweet Briar	3	0	1.000
<b>Syracuse</b>	<b>8</b>	<b>1</b>	<b>.889</b>
Temple	1	0	1.000
Tennessee	4	7	.364
Tenn.-Chattanooga	2	2	.500
Texas	2	0	1.000
Texas A&M	2	3	.400
Texas Christian	4	2	.667
Tidewater Tennis Ctr	1	0	1.000
Tulane	1	0	1.000
UCLA	0	1	.000
UCSB	1	0	1.000
USC	1	1	.500
Utah	2	0	1.000
Vanderbilt	0	5	.000
VCU	14	9	.609
<b>Virginia Tech</b>	<b>37</b>	<b>5</b>	<b>.881</b>
<b>Wake Forest</b>	<b>22</b>	<b>25</b>	<b>.468</b>
West Palm Beach CC	1	0	1.000
West Virginia	4	0	1.000
William & Mary	21	19	.525
Winthrop	2	0	1.000
Wisconsin	1	3	.250
Yale	9	4	.692
Youngstown State	1	0	1.000

2017 Opponents in Bold

# YEAR-BY-YEAR RESULTS

## 1973-74 (5-2)

### HEAD COACH: Lindsey Burn

William & Mary	W	5-3
Virginia Commonwealth	W	5-3
North Carolina	L	8-1
Duke	L	5-1
Randolph-Macon	W	6-1
Davidson	W	9-0
Longwood	W	4-1

## 1974-75 (7-4)

### HEAD COACH: Mary Hotchkiss

08 Sweet Briar	H	W	8-1
019 Virginia Tech	A	W	9-0
M19 William & Mary	A	W	5-4
M31 Radcliffe	H	W	6-3
A4 Duke	H	L	9-0
A5 North Carolina	H	L	7-2
A9 Hollins	A	W	8-0
A12 Mary Washington	A	W	5-0
A22 Mary Baldwin	A	L	6-3
A25 Maryland	A	L	5-4
A26 Penn State	A	W	6-3

## 1975-76 (10-3)

### HEAD COACH: Mary Hotchkiss

Hollins	W	9-0
James Madison	W	8-1
Mary Baldwin	W	10-1
North Carolina	L	7-2
Duke	L	6-3
M22 Franklin & Marshall	H	W 9-0
M31 William & Mary	H	W 9-0
A7 Sweet Briar	A	W 8-1
A9 Maryland	H	W 9-0
A10 Princeton	H	L 6-2
A12 Virginia Tech	A	W 9-0
A27 Penn State	H	W 8-1
A28 James Madison	H	W 9-0

## 1976-77 (13-3)

### HEAD COACH: Mary Hotchkiss Leavell

S17 William & Mary	A	W	9-0
S21 James Madison	A	W	9-0
07 Princeton	A	W	5-4
021 Mary Baldwin	A	W	8-1
022 Tennessee	H	W	6-3
029 North Carolina	A	W	5-4
030 Duke	A	W	5-4
M20 Yale	H	W	6-3
M22 Sweet Briar	H	W	9-0
M24 Florida	A	L	6-3
M25 Flagler	A	W	9-0
M29 North Carolina	H	L	5-4
M31 William & Mary	H	W	8-1
A6 Duke	H	L	5-4
A7 Maryland	H	W	7-2
A27 Penn State	H	W	7-2

## 1977-78 (11-7, 1-1 ACC)

### HEAD COACH: Homer Richards

S27 James Madison	H	W	6-0
S29 Princeton	H	L	6-3
016 Yale	H	W	5-4
022 West Virginia	H	W	9-0
028 North Carolina	A	W	5-4
029 Duke	A	L	7-2
M11 Clemson	A	L	8-1
M13 Florida State	A	W	8-1
M14 Flagler	A	W	8-1
M15 Rollins	A	W	9-0
M16 South Florida	A	L	6-3
M18 NC State	A	W	7-2
M28 William & Mary	H	W	8-1
M29 North Carolina	H	L	5-4
A8 Duke	A	L	6-3
A10 Old Dominion	H	W	7-2
A11 Wake Forest	H	W	7-2
A18 Penn State	H	W	9-0

## 1978-79 (12-10, 2-1 ACC)

### HEAD COACH: Homer Richards

03 James Madison	A	W	9-0
05 Princeton	A	W	7-2
021 Marshall	A	W	9-0
021 West Virginia	A	W	9-0
027 Duke	H	W	7-2
028 North Carolina	H	L	6-3
029 Wake Forest	H	W	8-1
M11 South Carolina	A	L	7-2
M12 Charleston	A	L	5-4
M15 Stetson	A	W	8-1
M16 Rollins	A	L	9-0
M17 Florida	A	L	7-2
M25 Duke	H	L	6-3
M30 North Carolina	H	L	8-1
M31 Harvard	H	W	9-0
A6 Clemson	H	L	6-3
A10 Old Dominion	A	W	8-1
A11 William & Mary	A	W	6-3
A18 Maryland	H	W	8-1
M9 North Carolina <sup>AAW</sup>	N	L	6-3
M10 Clemson <sup>AAW</sup>	N	L	5-4
M11 Virginia Tech <sup>AAW</sup>	N	W	5-4

## 1979-80 (7-10, 1-2 ACC)

### HEAD COACH: Homer Richards

S20 Duke	H	L	7-2
S23 Maryland	H	W	9-0
02 James Madison	H	W	8-1
05 North Carolina	H	L	6-3
F23 Virginia Tech	A	W	8-1
F24 Tennessee	N1	L	5-4
M7 Michigan	A	W	6-3
M10 Clemson	A	L	7-2
M11 Georgia	A	L	6-3
M13 Charleston	A	L	7-2
M14 South Carolina	A	L	8-1
M20 Wisconsin	H	L	6-3
M26 Richmond	H	W	9-0
A8 Old Dominion	H	W	9-0
A10 William & Mary	A	W	9-0
A12 North Carolina	A	L	8-1
A13 Duke	A	L	6-3

1-Blacksburg, Va.

## 1980-81 (15-9, 3-1 ACC)

### HEAD COACH: Rodney Crawley

S27 Princeton	H	L	6-3
S27 Harvard	H	L	5-4
S28 Ohio State	H	W	6-3
S28 Penn State	H	W	6-2
03 Duke	H	W	7-2
04 North Carolina	H	L	9-0
09 Wake Forest	H	W	6-3
014 Maryland	A	W	5-4
021 James Madison	A	W	7-2
M6 Virginia Tech	A	W	5-4
M7 East Tennessee State	N1	W	7-1
M11 Old Dominion	A	L	5-4
M15 Charleston	A	W	5-4
M16 South Carolina	A	L	6-1
M20 UT-Chattanooga	A	L	5-4
M24 Richmond	A	W	5-4
M31 Maryland	A	W	5-4
A2 Brown	H	W	7-2
A4 Duke	A	L	6-3
A7 William & Mary	A	W	6-3
A10 Virginia Tech	H	W	6-3
A10 Old Dominion	H	W	7-2
A17 North Carolina	A	L	6-1
A18 Louisiana State	N	L	9-0

1-Blacksburg, Va.

## 1981-82 (16-7, 3-2 ACC)

### HEAD COACH: John Morris

S18 Duke	H	L	7-2
S23 Oxford-Cambridge	H	W	6-3
S26 North Carolina	H	L	7-2
S27 NC State	H	W	8-1
S29 James Madison	H	W	7-2
03 Wake Forest	A	W	5-4
012 Maryland	A	W	7-2
015 Richmond	A	L	6-3
N1 Yale	H	L	7-2
M6 Wake Forest	H	W	5-4
M25 Richmond	H	W	5-4
M26 Minnesota	H	W	5-4
M28 Princeton	A	L	5-4
M29 Rutgers	N1	W	8-1
A4 Old Dominion	H	W	6-0
A7 Brown	H	W	6-3
A9 Penn State	N2	W	6-3
A11 Virginia Tech	H	W	9-0
A13 William & Mary	A	L	7-2
A17 James Madison	A	W	7-2
A24 Maryland	A	W	7-2
M6 UT-Chattanooga <sup>AAW</sup>	N3	W	7-2
M7 Duke <sup>AAW</sup>	N3	L	8-1

1-Princeton, N.J.; 2-Williamsburg, Va.; 3-Chapel Hill, N.C.

## 1982-83 (9-10, 3-2 ACC)

### HEAD COACH: Phil Rogers

S29 William & Mary	A	L	8-1
04 Richmond	H	W	7-2
06 James Madison	A	L	5-4
015 Harvard	N1	L	6-3
016 Yale	A	L	8-1
022 Tennessee	N2	L	8-1
023 Wake Forest	N2	L	6-3
024 Virginia Tech	A	W	5-4
M5 Old Dominion	A	L	5-4
M12 Wake Forest	N3	W	5-4
M14 Miami (OH)	N3	W	5-4
M15 Notre Dame	N3	W	8-1
M25 Richmond	A	W	6-3
M31 Maryland	H	W	7-2
A3 Virginia Tech	H	L	6-3
A6 William & Mary	H	W	6-3
A8 North Carolina	A	L	9-0
A9 Duke	A	L	6-3
A10 NC State	A	W	5-4

1-New Haven, Ct.; 2-Blacksburg, Va.; 3-Hilton Head, S.C.

## 1983-84 (15-9, 4-3 ACC)

### HEAD COACH: Phil Rogers

S19 George Washington	H	W	9-0
S24 James Madison	H	W	8-1
04 Richmond	H	W	7-2
014 Harvard	N1	L	6-3
015 Yale	N1	W	6-3
016 William & Mary	A	L	8-1
020 Virginia Tech	H	W	8-1
023 Princeton	H	L	6-3
M8 Old Dominion	H	W	6-3
M10 Wake Forest	A	W	9-0
M11 Murray State	N2	W	8-1
M13 Syracuse	N3	W	7-2
M14 Alabama	N3	W	6-3
M15 Kentucky	N3	L	7-2
M23 Michigan State	H	W	7-2
M24 Georgia Tech	N4	W	8-1
M25 NC State	H	W	7-2
M30 Virginia Tech	H	W	9-0
A3 William & Mary	H	L	5-4
A4 James Madison	A	L	6-3
A5 Maryland	A	W	6-3
A8 Duke	H	L	7-2
A10 North Carolina	H	L	7-2
A12 Clemson	N	L	9-0

1-Williamsburg, Va.; 2-Winston-Salem, N.C.

3-Hilton Head, S.C.; 4-Durham, N.C.



## YEAR-BY-YEAR RESULTS

**1984-85 (13-9, 2-5 ACC)****HEAD COACH: Phil Rogers**

03 James Madison	A	W	7-2
013 Harvard	A	L	6-3
014 Yale	A	W	6-3
017 Richmond	A	W	6-3
023 Virginia Tech	H	W	8-1
028 Princeton	H	W	5-3
030 William & Mary	A	W	6-3
F17 Clemson	H	L	6-3
M9 UT- Chattanooga	N1	L	8-1
M10 Indiana	N1	L	9-0
M12 Boston College	N1	W	8-1
M14 Southern Illinois	N1	W	9-0
M15 Syracuse	N1	W	7-2
M16 South Carolina	N1	L	5-3
M22 North Carolina	A	L	8-1
M23 Wake Forest	A	L	7-2
M26 William & Mary	H	W	5-4
M27 Duke	A	L	6-3
M30 Georgia Tech	H	W	9-0
A2 Old Dominion	A	W	8-1
A3 NC State	A	L	5-4
A4 Maryland	H	W	5-4

1-Hilton Head, S.C.

**1985-86 (14-9, 4-3 ACC)****HEAD COACH: Phil Rogers**

08	James Madison		W	7-2
016	Princeton		L	5-4
018	Virginia Tech		W	9-0
026	Harvard		L	8-1
027	Yale		L	5-4
N6	William & Mary		W	6-3
M3	Penn State	H	W	7-2
M9	Pennsylvania	N	W	8-1
M10	UT-Chattanooga	H	W	8-1
M13	Syracuse	H	W	6-3
M13	Alabama	H	L	5-4
M20	Maryland	A	W	7-2
M22	North Carolina	H	L	5-4
M23	Duke	H	L	6-3
M27	Georgetown	H	W	8-1
M29	NC State	H	W	5-4
M30	Wake Forest	H	W	5-4
A2	Old Dominion	H	W	8-1
A5	Georgia Tech	A	W	9-0
A6	Clemson	A	L	8-1
A11	NC State <sup>ACC</sup>	N1	L	5-4
A12	Georgia Tech <sup>ACC</sup>	N1	W	7-2
A13	Wake Forest <sup>ACC</sup>	N1	L	5-4

1-Clemson, S.C.

**1986-87 (11-10, 2-4 ACC)****HEAD COACH: Phil Rogers**

015 Virginia Tech	H	W	9-0
018 Harvard	N1	L	6-3
019 Yale	A	L	5-4
022 Georgetown	A	W	7-2
023 James Madison	A	W	7-2
030 Princeton	H	L	6-0
F22 Maryland	H	W	5-4
F28 Georgia Tech	H	W	8-1
M4 Duke	A	L	6-3
M8 Penn State	A	W	5-4
M9 Mississippi	A	L	5-4
M11 Pennsylvania	A	W	8-1
M12 Syracuse	A	L	5-4
M19 William & Mary	A	W	5-4
M24 Old Dominion	A	W	5-4
M28 North Carolina	A	L	7-2
M29 Wake Forest	A	L	5-4
A5 NC State	A	L	7-2
A10 Clemson <sup>ACC</sup>	N2	L	6-3
A11 Maryland <sup>ACC</sup>	N2	W	5-4
A12 NC State <sup>ACC</sup>	N2	W	6-3

1-New Haven, Ct.; 2-Raleigh, N.C.

**1987-88 (12-11, 2-5 ACC)****HEAD COACH: Phil Rogers**

S20 Princeton	A	W	5-3
07 Virginia Tech	A	W	7-2
014 James Madison	H	W	8-1
017 Harvard	N1	L	6-3
018 Yale	N1	W	7-2
023 William & Mary	N2	L	5-4
024 Syracuse	N2	W	8-1
025 Yale	N2	W	7-2
F27 Pennsylvania State	H	W	5-4
M4 Maryland	A	W	7-2
M24 Wake Forest	H	W	7-2
M26 Georgia Tech	A	L	6-3
M27 Clemson	A	L	8-1
M30 Old Dominion	H	W	7-2
A3 NC State	H	W	7-2
A5 Duke	H	L	7-2
A5 Richmond	H	L	6-2
A8 North Carolina	H	L	7-2
A9 William & Mary	H	L	8-1
A12 Georgetown	H	W	5-1
A15 North Carolina <sup>ACC</sup>	N3	W	5-4
A16 Duke <sup>ACC</sup>	N3	L	9-0
A17 Clemson <sup>ACC</sup>	N3	L	6-3

1-Williamsburg, Va.; 2-Princeton, N.J.; 3-Durham, N.C.

**1988-89 (13-9, 3-4 ACC)****HEAD COACH: Phil Rogers**

014 Penn State	A	W	6-2
021 William & Mary	N1	L	6-3
022 Princeton	A	L	5-4
023 Dartmouth	N1	W	7-2
031 Princeton	H	W	5-4
F14 Duke	A	L	6-3
F25 Yale	N2	W	5-4
F26 Harvard	A	L	6-2
M2 Clemson	H	L	5-4
M7 Jacksonville	A	W	7-1
M10 South Florida	A	W	5-4
M18 NC State	H	W	5-1
M19 Maryland	H	L	6-3
M24 North Carolina	A	W	5-3
M25 Wake Forest	A	L	5-4
M29 Old Dominion	A	W	5-1
A2 Georgia Tech	H	W	5-4
A11 Georgetown	A	W	9-0
A14 Maryland <sup>ACC</sup>	N3	W	6-3
A15 Clemson <sup>ACC</sup>	N3	W	5-4
A16 Duke <sup>ACC</sup>	N3	L	5-4
A21 William & Mary	A	L	6-3

1-Princeton, N.J.; 2-Boston, Mass.; 3-Atlanta, Ga.

**1989-90 (2-14, 0-6 ACC)****HEAD COACH: Phil Rogers**

020 Princeton	A	L	7-2
021 Harvard	N1	W	6-3
022 Dartmouth	N1	W	5-4
M3 North Carolina	H	L	9-0
M11 Duke	H	L	8-0
M23 Old Dominion	H	L	7-2
M25 NC State	H	L	7-2
M28 Richmond	A	L	5-4
M30 Rutgers	H	L	5-4
A2 Maryland	A	L	6-3
A3 William & Mary	H	L	8-1
A4 James Madison	A	L	7-2
A8 Harvard	H	L	5-1
A13 Georgia Tech	A	L	8-1
A14 Clemson	A	L	9-0
A20 Duke <sup>ACC</sup>	N2	L	6-0

1-Princeton, N.J.; 2-College Park, Md.

**1990-91 (9-6, 2-4 ACC)****HEAD COACH: Phil Rogers**

S26 Georgetown	A	W	9-0
M6 Old Dominion	A	W	9-0
M10 Flagler	A	W	8-1
M12 Jacksonville	A	W	9-0
M13 Palm Beach JC	A	W	5-4
M16 Clemson	H	L	8-1
M23 NC State	A	W	5-4
M24 North Carolina	A	L	7-2
M27 William & Mary	A	L	8-1
M28 Richmond	H	W	8-1
A5 Boston College	N	W	5-1
A6 Duke	A	L	9-0
A7 Wake Forest	A	L	5-4
A11 Maryland	H	W	9-0
A19 North Carolina <sup>ACC</sup>	N2	L	5-4

1-Princeton, N.J.; 2-Chapel Hill, N.C.

**1991-92 (12-9, 3-5 ACC)****HEAD COACH: Phil Rogers**

05 Princeton	N1	W	5-4
06 George Washington	N1	W	5-2
019 Yale	N2	W	6-3
020 William & Mary	N2	L	5-1
F28 Florida State	A	L	7-2
F29 Georgia Tech	A	W	7-2
M1 Clemson	A	L	9-0
M16 West Palm Beach CC	A	W	8-1
M18 Florida International	A	L	7-2
M19 Barry	A	W	9-0
M22 NC State	H	W	5-1
M28 North Carolina	H	L	8-1
M29 Wake Forest	H	L	6-2
M31 Duke	H	L	8-1
A1 Richmond	A	W	6-2
A4 Harvard	A	L	5-4
A5 Boston College	A	W	5-4
A8 VCU	H	W	9-0
A9 Maryland	A	W	7-2
A11 Campbell	H	W	8-1
A17 Florida State <sup>ACC</sup>	N3	L	6-0

1-Williamsburg, Va.; 2-Princeton, N.J.; 3-Charlotte, N.C.

**1992-93 (18-8, 5-3 ACC)****HEAD COACH: Phil Rogers**

03 VCU	N	W	7-2
05 George Washington	N	W	7-1
017 William & Mary	N	W	5-1
018 Syracuse	N	W	5-1
F12 Wake Forest	A	W	5-4
F25 Stanford	N	L	6-0
F26 Tennessee	N	W	5-2
F27 Kansas	N	L	5-0
M6 Duke	A	L	8-1
M7 Oklahoma	H	W	5-4
M17 Lynn	A	L	5-4
M18 Florida International	A	W	8-1
M20 North Florida	A	W	6-0
M24 Florida State	N	L	5-4
M26 North Carolina	A	W	5-4
M27 Furman	N	W	6-0
M28 NC State	A	W	8-1
A2 Virginia Tech	H	W	6-0
A3 Boston College	H	W	9-0
A4 Maryland	H	W	9-0
A9 Georgia Tech	H	W	8-1
A10 Clemson	H	L	6-3
A14 Richmond	H	W	7-2
A23 Wake Forest <sup>ACC</sup>	N	W	5-2
A24 Duke <sup>ACC</sup>	N1	L	5-1
M12 Brigham Young <sup>NCA</sup>	N2	L	5-3

1-Charlotte, N.C.; 2-Gainesville, Fla.

## YEAR-BY-YEAR RESULTS

**1993-94 (12-10, 5-3 ACC)****HEAD COACH: Phil Rogers**

015 Boston University	N	W	5-1
015 William & Mary	N	W	6-2
016 Harvard	N	W	5-0
F13 Wisconsin	N	W	5-4
F14 Mississippi	A	L	8-0
F19 Duke	H	L	7-2
M3 Indiana	N	L	5-2
M4 USC	N	L	5-0
M5 Pepperdine	N	L	5-1
M12 Georgia Tech	A	W	9-0
M15 Florida State	A	L	6-3
M18 Clemson	A	L	8-1
M19 Miami	N	W	5-2
M23 Texas Christian	H	W	5-2
M26 NC State	H	W	7-2
A2 Wake Forest	H	W	5-4
A7 Maryland	A	W	9-0
A10 North Carolina	H	W	7-2
A12 Richmond	A	W	8-1
A13 William & Mary	A	L	5-4
A22 Wake Forest <sup>ACC</sup>	N1	L	6-2
M13 Wake Forest <sup>NCAA</sup>	N2	L	5-4

1-Charlotte, N.C.; 2-Gainesville, Fla.

**1994-95 (7-10, 3-5 ACC)****HEAD COACH: Phil Rogers**

014 Brown	N	W	4-0
014 Boston University	N	L	4-1
M5 Maryland	H	W	9-0
M10 Mississippi State			W 6-3
M14 Miami	A	L	6-3
M16 Wisconsin	N	L	7-2
M19 Florida International	A	L	5-4
M22 Richmond	H	W	8-1
M25 Wake Forest	A	L	9-0
M26 North Carolina	A	W	6-3
M31 Florida State	H	L	8-1
A1 Georgia Tech	H	W	6-3
A8 NC State	A	L	5-4
A9 Duke	A	L	9-0
A13 VCU	A	W	7-2
A14 Clemson	H	L	7-2
A21 Florida State <sup>ACC</sup>	N1	L	5-3

1-Greenwood, S.C.

**1995-96 (7-9, 4-4 ACC)****HEAD COACH: Phil Rogers**

F18 Illinois	H	L	5-4
F24 Georgia Tech	A	W	5-4
F25 Clemson	A	L	6-1
M11 Georgia Southern	A	L	6-3
M23 North Carolina	H	W	7-2
M27 Richmond	A	W	7-2
M31 NC State	H	W	7-2
A3 VCU	H	W	6-3
A6 Wake Forest	H	L	6-3
A9 William & Mary	A	L	6-3
A10 Maryland	A	L	5-3
A13 Duke	H	L	8-1
A19 Florida State <sup>ACC</sup>	N1	L	5-3
M3 Pennsylvania <sup>NCAA</sup>	N2	W	5-1
M4 William & Mary <sup>NCAA</sup>	N2	L	5-0

1-Greenwood, S.C.; 2-Syracuse, N.Y.

**1996-97 (9-12, 2-6 ACC)****HEAD COACH: Phil Rogers**

018 Virginia Tech	N	L	5-3
018 Rutgers	N	W	5-2
019 West Virginia	N	W	5-2
J31 Ohio State	H	L	5-4
F9 Virginia Tech	A	L	6-3
F18 Old Dominion	A	W	8-1
F25 VCU	A	W	7-2
M10 Richmond	N	W	5-4
M14 South Florida	A	W	5-4
M15 Wisconsin	N	L	8-1
M19 Clemson	H	L	6-3
M23 Seton Hall	H	W	7-2
M26 Georgia Tech	H	W	7-2
M29 North Carolina	A	L	6-3
M30 NC State	A	L	5-4
A5 Florida State	H	L	7-2
A9 Maryland	H	W	5-4
A12 Wake Forest	A	L	9-0
A13 Duke	A	L	9-0
A17 North Carolina State <sup>ACC</sup>	N1	L	5-3
M9 Harvard <sup>NCAA</sup>	N2	L	5-0

1-Norcross, Ga.; 2-Providence, R.I.

**1997-98 (13-10, 4-4 ACC)****HEAD COACH: Phil Rogers**

017 James Madison	N1	W	5-0
017 Princeton	A	W	5-1
018 Virginia Tech	N1	L	5-1
F7 Old Dominion	N2	W	8-1
F13 Illinois	H	L	5-4
F14 Virginia Tech	H	W	5-4
M1 Florida State	H	L	5-4
M9 Boston University	N3	W	8-1
M11 Miami	A	W	5-4
M14 Florida International	A	W	7-2
M22 Richmond	H	W	6-3
M25 VCU	H	L	5-4
M28 North Carolina	H	W	5-4
M29 Duke	H	L	8-1
A4 Harvard	A	L	5-3
A5 Boston College	A	W	6-3
A11 Wake Forest	H	L	5-4
A12 NC State	H	W	9-0
A15 Maryland	A	L	5-4
A18 Georgia Tech	A	W	5-4
A19 Clemson	A	W	7-2
A24 Maryland <sup>ACC</sup>	N4	L	5-1
M15 VCU <sup>NCAA</sup>	N5	L	5-2

1-Princeton, N.J.; 2-Virginia Beach, Va.; 3-Miami, Fla.;

4-Atlanta, Ga.; 5-Blacksburg, Va.

**1998-99 (12-9, 3-5 ACC)****HEAD COACH: Phil Rogers**

016 Seton Hall	N	W	5-1
016 Dartmouth	N	W	5-2
017 Pennsylvania	N	W	5-2
018 Virginia Tech	N	L	5-4
F6 Old Dominion	N	W	7-2
F20 Marshall	N	W	9-0
F21 Virginia Tech	A	W	7-2
F27 VCU	A	L	6-3
M15 Florida International	A	W	6-3
M16 Florida Atlantic	N1	W	9-0
M20 Florida State	A	L	6-3
M26 Boston University	H	W	9-0
M30 Richmond	A	L	5-4
A3 Georgia Tech	H	L	5-4
A4 Clemson	H	W	6-3
A7 Maryland	H	L	6-3
A10 Duke	A	L	9-1
A11 North Carolina	A	W	7-2
A17 Wake Forest	H	L	7-2
A18 NC State	H	W	9-0
A23 Florida State <sup>ACC</sup>	N2	L	5-1

1-Palm Beach, Fla.; 2-Norcross, Ga.

**1999-00 (13-10, 3-5 ACC)****HEAD COACH: Phil Rogers**

015 Rutgers	A	W	5-0
015 Seton Hall	H	W	7-0
016 Dartmouth	H	W	7-1
017 Princeton	A	L	5-4
J30 Pennsylvania	H	W	6-3
F5 Old Dominion	A	W	8-1
F13 Marshall	H	W	7-2
F19 Virginia Tech	A	W	5-4
F27 VCU	A	L	6-3
M4 Harvard	H	W	5-4
M14 Florida International	A	L	6-3
M15 Miami	A	L	7-2
M17 Dartmouth	H	W	9-0
M19 Florida State	A	L	7-2
M29 Richmond	H	W	5-4
A1 Georgia Tech	A	L	8-1
A2 Clemson	A	L	5-4
A5 Maryland	A	W	5-4
A8 Duke	H	L	5-1
A9 North Carolina	H	W	6-3
A15 NC State	A	W	6-3
A16 Wake Forest	A	L	8-0
A21 Clemson <sup>ACC</sup>	N	L	6-3

1-Norcross, Ga.

**2000-01 (15-11, 3-5 ACC)****HEAD COACH: Phil Rogers**

013 Columbia	N1	W	6-1
013 Temple	N1	W	5-2
015 Harvard	A	W	6-1
016 Pennsylvania	A	W	4-3
F3 [52] Old Dominion	A	L	4-3
F10 [52] Princeton (51)	N2	W	5-2
F11 [52] Pennsylvania	A	W	4-3
F17 [55] Dartmouth	H	W	6-1
F24 [55] Richmond	A	W	5-2
M4 [55] Harvard (70)	A	L	5-2
M10 [55] Boston University	N3	W	5-2
M14 [63] Fla. International (33)	A	L	6-1
M16 [63] Miami (35)	A	L	5-2
M21 [63] Virginia Tech (67)	H	W	5-2
M25 [63] VCU (53)	H	W	5-2
M31 [54] Clemson	H	W	7-0
A1 [54] Georgia Tech (37)	H	L	5-2
A4 [73] Maryland	H	W	6-1
A7 [73] North Carolina (13)	A	L	6-1
A8 [73] Duke (2)	A	L	5-2
A12 Florida State (43)	A	L	4-3
A14 Wake Forest (18)	H	L	5-2
A15 NC State	H	W	7-0
A20 [59] North Carolina (17) <sup>ACC</sup>	N4	W	4-3
A21 [59] Wake Forest (18) <sup>ACC</sup>	N4	L	4-1
M12 [42] Kentucky (24) <sup>NCAA</sup>	N5	L	4-0

1-Princeton, N.J.; 2-Philadelphia, Pa.; 3-Boca Raton, Fla.;

4-Orlando, Fla.; 5-Evanston, Ill.

**2001-02 (11-10, 2-6 ACC)****HEAD COACH: Phil Rogers**

J26 [40] Marshall (71)	H	W	4-3
F2 [42] Old Dominion (37)	A	W	4-3
F10 [42] Virginia Tech (75)	A	W	6-1
F16 [41] Princeton (63)	A	W	4-3
F17 [41] Pennsylvania (33)	A	L	4-3
F24 [40] Dartmouth	H	W	7-0
M9 [46] Boston College	N1	W	6-1
M11 [46] Miami (28)	A	L	6-1
M17 [52] Florida State (45)	H	W	4-3
M23 [45] Richmond	H	W	6-1
M30 [48] Georgia Tech (18)	A	L	5-1
M31 [48] Clemson (53)	A	L	5-2
A3 [56] VCU (9)	A	PPD	
A6 [56] North Carolina (8)	H	L	7-0
A7 [70] Duke (5)	H	L	6-1
A10 [70] Maryland (52)	A	W	5-2
A13 [70] North Carolina State	A	L	4-3
A14 [60] Wake Forest (7)	A	L	5-2
A19 [60] Wake Forest (7) <sup>ACC</sup>	N2	L	4-0

1-Miami, Fla.; 2-Raleigh, N.C.



## YEAR-BY-YEAR RESULTS

**2002-03 (16-10, 4-4 ACC)****HEAD COACH: Phil Rogers**

J18	[54] Vanderbilt (8)	A	L	4-3
J19	[54] Middle Tennessee (62)	A	W	5-2
J24	[54] Marshall (75)	A	W	6-1
J25	[54] Kentucky (14)	N1	W	5-2
J31	[33] Old Dominion	H	W	6-1
F9	[32] Pennsylvania (54)	H	L	5-2
F22	[43] VCU (22)	A	L	4-3
M3	[41] Boston College (75)	N2	W	6-1
M3	[41] Florida Atlantic (72)	A	W	5-2
M5	[41] Florida International	A	W	5-2
M7	[41] Miami (21)	A	L	5-2
M12	[38] Richmond	A	W	7-0
M15	[38] Florida State (60)	A	W	4-3
M19	[37] Virginia Tech	H	W	7-0
M24	[22] Oregon (28)	H	W	6-1
M28	[22] Georgia Tech (21)	H	L	4-3
M30	[22] Clemson (25)	H	L	5-2
A5	[32] North Carolina (13)	A	L	5-2
A6	[32] Duke (4)	A	L	6-1
A9	[32] Maryland	H	W	4-3
A12	[32] Wake Forest	H	W	5-2
A13	[32] NC State	H	W	5-2
A18	[34] Georgia Tech (22) <sup>ACC</sup>	N3	W	4-3
A19	[34] Duke (3) <sup>ACC</sup>	N3	L	4-0
M10	[34] Ohio State (49) <sup>NCAA</sup>	N4	W	4-0
M11	[34] Tennessee (8) <sup>NCAA</sup>	A	L	4-1

1-Huntington, W.Va.; 2-Boca Raton, Fla.; 3-Raleigh, N.C.;  
4-Knoxville, Tenn.

**2003-04 (11-12, 2-6 ACC)****HEAD COACH: Phil Rogers**

J17	[31] Michigan State	N1	W	7-0
J18	[31] Vanderbilt (12)	A	L	7-0
J30	[31] Richmond	H	W	6-1
J31	[31] Marshall (71)	H	W	4-3
F6	[31] Old Dominion	A	W	5-2
F8	[31] Brown (67)	H	W	6-1
F14	[33] Princeton	A	W	6-1
F15	[33] Pennsylvania (45)	A	L	4-3
F21	[33] Virginia Tech (69)	A	W	4-3
F21	[33] Radford	N2	W	7-0
F28	[41] UNC-Greensboro	H	W	7-0
M9	[43] SMU (60)	A	L	5-2
M10	[43] Texas Christian (45)	A	L	5-2
M14	[43] Florida State (53)	H	L	6-1
M24	[62] VCU (56)	H	L	5-1
M27	[62] Georgia Tech (39)	A	L	7-0
M28	[62] Clemson (20)	A	L	6-1
A3	[65] North Carolina (12)	H	L	4-3
A4	[65] Duke (3)	H	L	6-1
A7	[58] Maryland (56)	A	W	4-3
A10	[58] Wake Forest (27)	H	L	5-2
A11	[58] NC State (71)	A	W	5-1
A16	[54] Duke (5) <sup>ACC</sup>	N3	L	4-0

1-Nashville, Tenn.; 2-Blacksburg, Va.; 3-Raleigh, N.C.

**2004-05 (6-15, 2-8 ACC)****HEAD COACH: Phil Rogers**

J15	[55] Michigan State	N1	W	5-2
J15	[55] Vanderbilt (6)	A	L	5-2
F5	[52] Old Dominion	H	W	7-0
F12	[51] Pennsylvania (49)	H	L	4-3
F18	[52] Marshall (64)	A	W	5-2
F19	[52] South Alabama (43)	N2	L	4-3
F26	[53] William & Mary (26)	A	L	6-1
F27	[53] VCU (61)	A	L	4-3
M7	[62] UC-Santa Barbara	A	W	5-2
M9	[64] Pepperdine (35)	A	L	5-2
M18	[64] Miami (9)	A	L	7-0
M20	[64] Florida State (33)	A	L	6-1
M29	[69] Virginia Tech	H	W	5-2
A2	[69] Georgia Tech (6)	H	L	4-1
A3	[69] Clemson (15)	H	L	6-1
A9	Duke (12)	A	L	7-0
A10	North Carolina (14)	A	L	6-1
A13	[72] Maryland (46)	H	L	6-1
A16	[72] Wake Forest (25)	H	L	5-2
A17	[72] NC State (64)	H	W	6-1
A21	Florida State (36) <sup>ACC</sup>	N3	L	4-3

1-Nashville, Tenn.; 2-Huntington, W.Va.; 3-Cary, N.C.

**2005-06 (14-10, 6-5 ACC)****HEAD COACH: Mark Guilbeau**

J27	[72] Richmond	H	W	6-1
J29	[72] Princeton	H	W	6-1
J29	[72] Old Dominion	H	W	7-0
F11	[71] Penn State	N1	W	7-0
F12	[71] Pennsylvania (56)	A	L	4-3
F19	[70] Virginia Tech	A	W	6-1
F22	[69] Marshall (64)	H	W	4-3
F25	[69] VCU (25)	H	L	6-1
F26	[69] William & Mary (19)	H	L	4-3
M11	[64] Clemson (29)	A	L	5-2
M12	[64] Georgia Tech (15)	A	L	4-3
M15	[65] Texas Christian (19)	H	W	4-3
M25	[43] Duke (10)	H	W	5-2
M26	[43] North Carolina (5)	H	L	6-1
A1	[33] NC State (47)	A	L	5-2
A2	[33] Wake Forest (17)	A	W	5-2
A8	[29] Florida State (70)	H	W	6-1
A9	[29] Miami (6)	H	W	4-3
A13	[25] Boston College (75)	A	W	7-0
A15	[25] Maryland (34)	A	L	4-3
A20	[26] Virginia Tech (64) <sup>ACC</sup>	N2	W	4-0
A21	[26] Miami (9) <sup>ACC</sup>	N2	L	4-0
M12	[26] Alabama (35) <sup>NCAA</sup>	N3	W	4-3
M13	[26] Duke (10) <sup>NCAA</sup>	A	L	4-0

1-Philadelphia, Pa.; 2-Cary, N.C.; 3-Durham, N.C.

**2006-07 (12-12, 4-7 ACC)****HEAD COACH: Mark Guilbeau**

J26	[25] Richmond (72)	A	W	6-1
J28	[25] William & Mary (26)	A	L	5-2
F3	[27] Marshall (60)	A	W	5-2
F3	[27] Davidson	N1	W	7-0
F9	[27] Middle Tennessee	A	W	7-0
F11	[27] Tennessee (30)	A	L	4-3
F24	[28] Harvard (54)	A	W	4-3
F25	[28] Brown	A	W	7-0
M3	[28] Purdue (36)	H	L	4-3
M9	[49] North Carolina (10)	A	L	6-1
M10	[49] Duke (21)	A	L	6-1
M15	[62] Virginia Tech (67)	H	W	6-1
M23	[63] NC State (44)	H	W	4-3
M25	[63] Wake Forest (14)	H	L	6-1
M30	[49] Florida State (18)	A	L	4-3
A1	[49] Miami (9)	A	L	7-0
A7	[49] Maryland	H	W	6-1
A8	[49] Boston College	H	W	5-2
A14	[46] Clemson (5)	H	L	5-2
A15	[46] Georgia Tech (4)	H	L	5-2
A19	[47] NC State (37) <sup>ACC</sup>	N2	W	4-2
A20	[47] Clemson (6) <sup>ACC</sup>	N2	L	4-0
M11	[45] VCU (29) <sup>NCAA</sup>	N3	W	4-2
M12	[45] Clemson (6) <sup>NCAA</sup>	A	L	4-1

1-Huntington, W.Va.; 2-Cary, N.C.; 3-Durham, N.C.

**2007-08 (10-13, 5-6 ACC)****HEAD COACH: Mark Guilbeau**

J26	[39] Marshall (65)	H	L	6-1
J26	[39] Richmond	H	W	6-1
J30	[48] William & Mary (15)	H	L	7-0
F1	[48] Ohio State (50)	H	L	4-3
F10	[50] Virginia Tech (64)	A	W	4-3
F16	[53] Harvard	H	W	5-2
F17	[53] Brown	H	W	5-2
F22	[53] Old Dominion	H	W	5-2
F24	[53] Tennessee (23)	H	L	4-3
M8	[66] Wake Forest (37)	A	L	5-2
M9	[66] NC State (52)	A	W	7-0
M14	[48] Baylor (5)	A	L	6-1
M16	[48] Texas Christian (15)	A	L	6-1
M22	[50] Miami (12)	H	L	6-1
M23	[50] Florida State (15)	H	W	4-3
M28	[38] Maryland	A	W	6-1
M30	[38] Boston College (69)	A	W	5-2
A5	[40] Georgia Tech (2)	A	L	7-0
A6	[40] Clemson (23)	A	L	7-0
A12	[48] North Carolina (13)	H	L	6-1
A13	[48] Duke (9)	H	L	7-0
A17	[53] Virginia Tech (58) <sup>ACC</sup>	N1	W	4-2
A18	[53] Duke (9) <sup>ACC</sup>	N1	L	4-1

1-Altamonte Springs, Fla.

**2008-09 (14-10, 5-6 ACC)****COACH: Mark Guilbeau**

J21	[41] Old Dominion	H	W	6-1
J24	[41] Texas Christian (25)	H	W	4-3
J31	[28] Tennessee (23)	N1	L	5-2
F1	[28] Utah (47)	N1	W	5-2
F6	[29] Ohio State (31)	A	W	4-3
F8	[29] Tennessee (22)	A	L	5-2
F21	[29] Marshall (54)	H	W	4-3
F21	[29] Richmond (75)	H	W	7-0
F27	[29] Maryland	A	W	6-1
M1	[29] Boston College	H	W	6-1
M3	[20] William & Mary (48)	A	W	6-1
M15	[18] Virginia Tech (45)	H	W	7-0
M21	[20] Georgia Tech (6)	A	L	5-2
M22	[20] Clemson (13)	A	L	6-1
M27	[22] Florida State (25)	H	L	4-3
M29	[22] Miami (5)	H	L	6-1
A4	[26] Duke (9)	A	L	7-0
A5	[26] North Carolina (18)	A	L	4-3
A11	[29] Wake Forest (37)	H	W	5-2
A12	[29] NC State	H	W	5-2
A16	[27] Boston College <sup>ACC</sup>	N2	W	4-1
A17	[27] Duke (3) <sup>ACC</sup>	N2	L	4-1
M8	[27] VCU (45) <sup>NCAA</sup>	N3	W	4-0
M9	[27] Duke (3) <sup>NCAA</sup>	A	L	4-1

1-Coral Gables, Fla.; 2-Cary, N.C.; 3-Durham, N.C.

**2009-10 (15-10, 6-5 ACC)****HEAD COACH: Mark Guilbeau**

J24	[26] Illinois (33)	H	W	4-3
J24	[26] Richmond	H	W	7-0
J30	[26] Florida State (25)	N1	L	4-2
J31	[26] Fresno State (15)	N1	W	5-2
F7	[23] Ohio State (33)	H	L	5-2
F22	[23] Winthrop (58)	H	W	7-0
F24	[25] William & Mary (51)	H	W	6-1
F26	[25] Boston College	A	W	7-0
F28	[25] Maryland	H	W	7-0
F28	[25] Old Dominion (66)	H	W	7-0
M6	[27] VCU (29)	A	L	5-2
M8	[27] Marshall (28)	A	W	6-1
M21	[27] Virginia Tech (60)	A	W	5-2
M26	[30] Florida State (17)	A	L	5-2
M28	[30] Miami (11)	A	L	7-0
A2	[34] North Carolina (1)	H	L	4-3
A3	[34] Duke (5)	H	L	5-2
A10	[40] NC State (32)	A	W	4-3
A11	[40] Wake Forest (50)	A	W	5-2
A17	[31] Georgia Tech (25)	H	W	5-2
A18	[31] Clemson (8)	H	L	4-3
A22	[26] Boston College <sup>ACC</sup>	N2	W	4-0
A23	[26] Clemson (8) <sup>ACC</sup>	N2	L	4-2
M14	[27] Princeton (33) <sup>NCAA</sup>	H	W	4-3
M15	[27] Duke (10) <sup>NCAA</sup>	H	L	4-1

1-Fresno, Calif.; 2-Cary, N.C.

## YEAR-BY-YEAR RESULTS

**2010-11 (20-8, 7-4 ACC)****HEAD COACH: Mark Guilbeau**

J22	[24] Brown (62)	H	W	7-0
J22	[24] Richmond (21)	H	W	7-0
J29	[26] Wake Forest (52)	A	W	5-2
F6	[26] Illinois (28)	A	W	5-2
F12	[25] Marshall (55)	H	W	6-1
F12	[25] Winthrop (66)	H	W	7-0
F18	[23] Baylor (3)	H	W	4-3
F19	[23] Duke (6)	H	L	4-2
F20	[23] Northwestern (20)	H	W	4-0
F25	[9] DePaul (48)	N1	W	4-0
F26	[9] Ohio State (43)	N1	W	4-1
F27	[9] Notre Dame (19)	N1	L	4-0
M5	[8] William & Mary (47)	A	W	6-1
M6	[8] Virginia Tech (68)	H	W	7-0
M18	[11] Boston College (40)	H	W	6-1
M20	[11] Maryland (34)	A	L	4-3
M26	[17] Miami (6)	H	L	4-3
M27	[17] Florida State (35)	H	W	5-2
A2	[17] North Carolina (3)	A	L	4-3
A3	[17] Duke (4)	A	L	5-2
A8	[18] NC State (30)	H	W	4-1
A9	[18] Wake Forest (52)	H	W	6-1
A16	[17] Clemson (12)	A	W	4-3
A17	[17] Georgia Tech (13)	A	W	6-1
A22	[11] Florida State (18) <sup>ACC</sup>	N2	L	4-3
M14	[11] Navy <sup>NCAA</sup>	H	W	4-0
M15	[11] NC State (25) <sup>NCAA</sup>	H	W	4-2
M20	[11] UCLA (6) <sup>NCAA</sup>	N3	L	4-1

1-Montgomery, Ala.; 2-Chapel Hill, N.C.; 3-Stanford, Calif.

**2011-12 (20-8, 7-4 ACC)****HEAD COACH: Mark Guilbeau**

J21	[9] Tennessee (18)	N	W	4-3
J22	[9] Texas (21)	N	W	4-3
J31	[9] West Virginia	N	W	7-0
J31	[9] Virginia Tech (60)	A	W	7-0
F5	[9] Boston College (55)	A	W	7-0
F10	[9] Northwestern (12)	H	L	4-2
F11	[9] Georgia Tech (13)	H	W	4-1
F12	[9] Baylor (5)	H	L	4-2
F24	[12] Auburn	N1	W	5-0
F25	[12] Arizona (33)	N1	W	4-0
F26	[12] Alabama (20)	N1	W	4-3
M2	[6] VCU (42)	H	W	6-1
M17	[7] Maryland (69)	H	W	4-3
M18	[7] William & Mary (65)	H	W	6-1
M23	[8] Duke (5)	H	L	4-3
M25	[8] North Carolina (11)	H	L	4-3
M31	[12] NC State	A	W	5-2
A1	[12] Wake Forest	A	W	6-1
A6	[13] Georgia Tech (25)	H	W	6-1
A7	[13] Clemson (24)	H	L	6-1
A13	[15] Miami (9)	A	L	6-1
A15	[15] Florida State (33)	A	W	4-3
A19	[15] Wake Forest <sup>ACC</sup>	N2	W	4-0
A20	[15] Clemson (22) <sup>ACC</sup>	N2	W	4-1
A21	[13] Duke (2) <sup>ACC</sup>	N2	L	4-0
M11	[14] Fair. Dickinson <sup>NCAA</sup>	H	W	4-0
M12	[14] Tennessee (23) <sup>NCAA</sup>	H	W	4-1
M17	[14] Duke (3) <sup>NCAA</sup>	N3	L	4-1

1-Montgomery, Ala.; 2-Cary, N.C.; 3-Athens, Ga.

**2012-13 (19-10, 9-2 ACC)****HEAD COACH: Mark Guilbeau**

F1	[12] VCU (47)	A	W	5-2
F8	[12] USC (4)	H	L	4-1
F9	[12] Michigan (16)	H	L	4-2
F10	[12] Texas A&M (13)	H	L	4-1
F23	[16] Ole Miss (29)	A	W	6-1
F24	[16] Memphis (39)	A	L	5-2
M9	[47] Maryland	A	W	7-0
M12	[47] Baylor (29)	A	L	4-3
M13	[47] Texas A&M (3)	A	L	5-2
M15	[47] Michigan State	N1	W	4-0
M16	[47] Yale (34)	N1	W	4-3
M17	[47] Tulane (50)	N1	W	4-1
M22	[32] Boston College (72)	H	W	6-1
M23	[32] Virginia Tech (55)	H	W	6-1
M29	[27] Duke (7)	A	L	4-3
M30	[27] North Carolina (1)	A	W	4-3
M30	[27] NC Central	A	W	6-0
A6	[18] Wake Forest	H	W	7-0
A7	[18] NC State (44)	H	W	5-2
A7	[18] East Tennessee State	H	W	4-1
A13	[17] Georgia Tech (19)	A	W	4-3
A14	[17] Clemson (14)	A	L	4-3
A20	[17] Florida State (32)	H	W	4-0
A21	[17] Miami (10)	H	W	4-1
A26	[13] Virginia Tech (69) <sup>ACC</sup>	N2	W	4-3
A27	[13] Florida State (30) <sup>ACC</sup>	N2	L	4-3
M11	[14] Fair. Dickinson <sup>NCAA</sup>	H	W	4-0
M12	[14] Texas (18) <sup>NCAA</sup>	H	W	4-3
M17	[14] Texas A&M (3) <sup>NCAA</sup>	N3	L	5-0

1-Montgomery, Ala.; 2-Cary, N.C.; 3-Urbana, Ill.

**2013-14 (24-6, 12-2 ACC)****HEAD COACH: Mark Guilbeau**

J31	[14] VCU (44)	H	W	6-1
F2	[14] South Carolina (33)	H	W	5-2
F7	[14] Florida (2)	H	L	4-2
F8	[14] Texas A&M (7)	H	W	4-0
F9	[14] Alabama (12)	H	W	4-1
F15	[10] Alabama (16)	A	L	4-3
F21	[13] Duke (1)	H	W	5-2
F23	[13] Boston College (62)	A	W	6-1
M1	[3] Syracuse	A	W	6-1
M8	[5] North Carolina (12)	H	L	5-2
M9	[5] Maryland	H	W	7-0
M12	[5] Georgia (12)	A	L	4-3
M14	[5] Michigan (13)	A	W	5-2
M21	[6] Notre Dame (22)	H	W	6-1
M23	[6] Pittsburgh	H	W	7-0
M29	[3] Virginia Tech (58)	A	W	7-0
A5	[9] Georgia Tech (27)	H	W	4-2
A6	[9] Clemson (15)	H	W	5-2
A12	[4] NC State	A	W	7-0
A13	[4] Wake Forest (66)	A	W	6-1
A18	[9] Florida State (44)	A	W	4-0
A20	[9] Miami (15)	A	L	5-2
A25	[7] Georgia Tech (20) <sup>ACC</sup>	N1	W	4-1
A26	[7] Miami (15) <sup>ACC</sup>	N1	W	4-0
A27	[7] Duke (6) <sup>ACC</sup>	N1	W	4-2
M9	[4] Youngstown State <sup>NCAA</sup>	H	W	4-0
M10	[4] Kentucky (32) <sup>NCAA</sup>	H	W	4-1
M15	[4] Baylor (13) <sup>NCAA</sup>	N2	W	4-1
M17	[4] Stanford (11) <sup>NCAA</sup>	N2	L	4-2

1-Cary, N.C.; 2-Athens, Ga.

**2014-15 (23-6, 11-3 ACC)****HEAD COACH: Mark Guilbeau**

J18	[6] VCU	H	W	6-1
J22	[5] Utah (42)	H	W	4-3
J24	[5] at Baylor (9)	A	L	6-1
J30	[10] South Carolina (21)	H	W	5-2
F2	[10] Georgia (9)	H	W	4-2
F6	[10] USC (14)	H	W	4-2
F7	[10] Florida (2)	H	L	4-1
F8	[10] TCU (20)	H	W	4-1
F21	[7] Syracuse (59)	H	W	6-1
F27	[5] at Pittsburgh	A	W	6-1
M1	[5] at Notre Dame (26)	A	W	6-1
M8	[5] Florida State (57)	H	W	6-1
M8	[5] George Washington	H	W	6-0
M20	[8] at Clemson (15)	A	W	4-3
M22	[8] at Duke (24)	A	L	4-3
M27	[8] Miami (16)	H	L	5-2
M29	[8] Wake Forest	H	W	7-0
A1	[9] Boston College (63)	H	W	6-1
A4	[9] at Louisville	A	W	7-0
A10	[12] at North Carolina (2)	A	L	4-3
A12	[12] at Georgia Tech (35)	A	W	5-2
A18	[12] Virginia Tech (38)	H	W	5-2
A19	[12] NC State	H	W	7-0
A24	[10] Clemson <sup>ACC</sup>	N1	W	4-1
A25	[10] North Carolina <sup>ACC</sup>	N1	W	4-1
A26	[10] Georgia Tech (27) <sup>ACC</sup>	N1	W	4-0
M9	[8] VCU <sup>NCAA</sup>	H	W	4-0
M10	[8] South Carolina (29) <sup>NCAA</sup>	H	W	4-2
M15	[8] at Baylor (9) <sup>NCAA</sup>	A	L	4-3

1-Cary, N.C.

**2015-16 (19-11, 9-5 ACC)****HEAD COACH: Mark Guilbeau**

J17	[?] at Boston College* (49)	A	W	4-3
J22	[?] BYU	H	W	7-0
J23	[?] Columbia (51)	H	W	6-1
J29	[?] South Carolina (28)	H	L	3-4
F5	[?] Texas A&M (9)	N1	W	4-1
F6	[?] California (6)	N1	L	1-4
F7	[?] Vanderbilt (1)	N1	L	0-4
F21	[?] at Syracuse*	A	W	5-2
F28	[?] Louisville*	H	W	6-1
F28	[?] Norfolk State	H	W	7-0
M4	[?] North Carolina* (3)	H	L	3-4
M6	[?] Clemson* (19)	H	W	7-0
M12	[?] Michigan (6)	H	W	4-2
M17	[?] at Georgia (4)	A	L	2-4
M19	[?] at NC State* (42)	A	W	5-2
M20	[?] at Wake Forest* (29)	A	L	3-4
M25	[?] at Miami* (6)	A	L	2-5
M27	[?] at Florida State*	A	W	4-0
A1	[?] Duke* (10)	H	L	0-4
A3	[?] Georgia Tech* (16)	H	L	3-4
A10	[?] at Virginia Tech* (30)	A	W	6-1
A15	[?] Pittsburgh*	H	W	6-1
A17	[?] Notre Dame* (51)	H	W	5-2
A21	[?] Florida State <sup>ACC</sup> (60)	N2	W	4-3
A22	[?] Duke <sup>ACC</sup> (8)	N2	W	4-2
A23	[?] North Carolina <sup>ACC</sup> (2)	N2	L	1-4
M13	[?] Fairleigh Dickinson <sup>NCAA</sup>	H	W	7-0
M14	[?] LSU <sup>NCAA</sup>	H	W	4-2
M19	[?] North Carolina <sup>NCAA</sup>	N3	W	4-2
M20	[?] Vanderbilt <sup>NCAA</sup>	N3	L	2-4

1-Madison, Wisc.; 2 - Cary, N.C.; 3 - Tulsa, Okla.



## NCAA HISTORY

## Team Results

<b>1993</b>	NCAA Championships (Gainesville, Fla.)
May 12	Brigham Young 5, Virginia 3
<b>1994</b>	NCAA Championships (Gainesville, Fla.)
May 13	Wake Forest 5, Virginia 4
<b>1996</b>	NCAA Regional (Syracuse, N.Y.)
May 3	Virginia 5, Penn 1
May 4	William & Mary 5, Virginia 0
<b>1997</b>	NCAA Regional (Providence, R.I.)
May 9	Harvard 5, Virginia 0
<b>1998</b>	NCAA Regional (Blacksburg, Va.)
May 15	VCU 5, Virginia 0
<b>2001</b>	NCAA Regional (Evanston, Ill.)
May 9	Kentucky 4, Virginia 0
<b>2003</b>	NCAA Regional (Knoxville, Tenn.)
May 10	Virginia 4, Ohio State 0
May 11	Tennessee 4, Virginia 1
<b>2006</b>	NCAA Regional (Durham, N.C.)
May 12	Virginia 4, Alabama 3
May 13	Duke 4, Virginia 0
<b>2007</b>	NCAA Regional (Clemson, S.C.)
May 11	Virginia 4, VCU 2
May 12	Clemson 4, Virginia 1
<b>2009</b>	NCAA Regional (Durham, N.C.)
May 8	Virginia 4, VCU 0
May 9	Duke 4, Virginia 1
<b>2010</b>	NCAA Regional (Charlottesville)
May 14	Virginia 4, Princeton 3
May 15	Duke 4, Virginia 1
<b>2011</b>	NCAA Regional (Charlottesville)
May 14	Virginia 4, Army 0
May 15	Virginia 4, NC State 2
	NCAA Championships (Palo Alto, Calif.)
May 20	UCLA 4, Virginia 1
<b>2012</b>	NCAA Regional (Charlottesville)
May 11	Virginia 4, Fairleigh Dickinson 0
May 12	Virginia 4, Tennessee 1
	NCAA Championships (Athens, Ga.)
May 17	Duke 4, Virginia 1
<b>2013</b>	NCAA Regional (Charlottesville)
May 11	Virginia 4, Fairleigh Dickinson 0
May 12	Virginia 4, Texas 3
	NCAA Championship (Champaign, Ill.)
May 17	Texas A&M 5, Virginia 0
<b>2014</b>	NCAA Regional (Charlottesville)
May 9	Virginia 4, Youngstown State 0
May 10	Virginia 4, Kentucky 1
	NCAA Championship (Athens, Ga.)
May 15	Virginia 4, Baylor 1
May 17	Stanford 4, Virginia 2
<b>2015</b>	NCAA Regional (Charlottesville)
May 9	Virginia 4, VCU 0
May 10	Virginia 4, South Carolina 2
	NCAA Championship (Waco, Texas)
May 15	Baylor 4, Virginia 3
<b>2016</b>	NCAA Regional (Charlottesville)
May 13	Virginia 7, Fairleigh Dickinson 0
May 14	Virginia 4, LSU 2
	NCAA Championship (Tulsa, Okla.)
May 19	Virginia 4, North Carolina 2
May 21	Vanderbilt 4, Virginia 2

## Singles Participants

<b>1987</b>	Irene Usiskin		
R64	Jane Holdren (Trinity)	L	0-6, 6-2, 6-2
<b>1993</b>	Jen Callen		
R64	Lindsey Nimmo (ILL)	L	4-6, 6-1, 6-1
<b>1994</b>	Jen Callen		
R64	[3] Angela Lettiere (UGA)	L	6-4, 6-0
<b>1995</b>	Alison Cohen		
R64	[6] Pam Nelson (CAL)	L	6-1, 6-1
<b>1996</b>	Alison Cohen		
R64	Paige Yaroshuk (UCLA)	L	6-4, 6-0
<b>2003</b>	Jennifer Tuchband		
R64	[9-16] Sarah Riske (VU)	L	6-3, 7-6
<b>2010</b>	Lindsey Hardenbergh		
R64	Fani Chifchieva (Auburn)	L	6-4, 6-2
<b>2011</b>	Lindsey Hardenbergh		
R64	Alex Cercone (Florida)	W	6-2, 7-6(6)
R32	Connie Hsu (Penn)	W	6-4, 6-4
R16	Nina Secerbegovic (BU)	L	6-3, 6-2
	Emily Fraser		
R64	[6] Allie Will (Florida)	L	6-3, 6-0
<b>2012</b>	Lindsey Hardenbergh		
R64	Anett Schutting (CAL)	W	6-1, 6-4
R32	[2] Beatrice Capra (Duke)	L	6-2, 4-6, 6-1
	Emily Fraser		
R64	[3] Nicole Gibbs (STAN)	L	6-0, 6-2
<b>2013</b>	Julia Elbaba [9-16]		
R64	Brynn Boren (TENN)	W	6-4, 2-6, 6-3
R32	Caroline Price (UNC)	L	6-2, 6-1
<b>2014</b>	Julia Elbaba [4]		
R64	Krista Hardebeck (STAN)	L	6-2, 6-2
	Stephanie Nauta		
R64	[3] Kristie Ahn (STAN)	L	6-3, 6-0
	Danielle Collins (NCAA Singles Champion)		
R64	Veronica Corning (NU)	W	7-5, 6-2
R32	[9-16] Annet Shutting (CAL)	W	6-3, 6-3
R16	[2] Robin Anderson (UCLA)	W	6-1, 6-4
QF	[7] Hayley Carter (UNC)	W	6-3, 3-6, 7-5
SF	Ester Goldfeld (DUKE)	W	6-3, 7-6(3)
F	Lynn Chi (CAL)	W	6-2, 7-5
<b>2015</b>	Julia Elbaba [6]		
R64	Emma Bektas (MICH)	W	6-2, 1-6, 6-3
R32	Chanelle Van Nguyen (UCLA)	L	6-2, 6-0
	Stephanie Nauta		
R64	[1] Robin Anderson (UCLA)	L	6-1, 6-3
	Danielle Collins (9-16)		
R64	Taylor Davidson (STAN)	W	6-3, 6-3
R32	Ronit Yurovsky (MICH)	W	4-6, 6-0, 6-3
R16	Jennifer Brady (UCLA)	W	6-1, 7-5
QF	[7] Jamie Loeb (UNC)	L	6-3, 1-6, 6-4

## 2016

	Julia Elbaba [9-16]		
R64	Aldila Sutjiadi (UK)	W	6-2, 6-4
R32	Georgiana Patrasc (Ms. St.)	W	6-2, 6-3
R16	[1] Hayley Carter (UNC)	L	6-2, 6-2
	Danielle Collins (2)		
R64	Anna Shkudun (SU)	W	6-2, 6-0
R32	Jessie Aney (UNC)	W	6-3, 6-2
R16	Arianne Hartono (Ole Miss)	W	6-4, 6-0
QF	[9-16] Jasmine Lee (Ms. St.)	W	7-5, 6-3
SF	[7] Luisa Stefani (Fresno St.)	W	7-6 (7), 6-4
F	[1] Hayley Carter (UNC)	W	6-3, 6-2

## Doubles Participants

## 1994

	Alison Cohen/Ly-Lan Schofield		
R32	Bernal/Sammaritano (UA)	W	5-7, 6-4, 6-3
R16	[3] Jensen/Koves (Kansas)	L	5-7, 6-1, 6-4

## 1995

	Alison Cohen/Jen Fiers		
R32	Crabtree/Lord (Notre Dame)	L	7-5, 6-4

## 1996

	Alison Cohen/Jen Fiers		
R32	Landsdorp/Propstra (ASU)	L	6-4, 6-2

## 2003

	Jennifer Tuchband/Henriette Williams		
R32	[1] Barnikow/Burdette (STAN)	L	6-3, 6-4

## 2006

	Kristen James/Lori Stern		
R32	[5-8] Sainz/Winterhalter (FSU)	L	6-0, 6-2

## 2011

	Emily Fraser/Hana Tomljanovic		
R32	Pulido/Ramos (USC)	W	6-3, 3-6, 6-3
R16	Gullickson/Fuller (Georgia)	L	6-4, 6-4

	Lindsey Hardenbergh/Erin Vierra		
R32	[2] Will/Cercone (Florida)	L	7-5, 6-7(3), 6-3

## 2012

	Emily Fraser/Lindsey Hardenbergh		
R32	Nichols/Smith (TCU)	W	6-2, 7-6(3)
R16	Pluskota/Szekely (Tennessee)	L	7-6(3), 7-6(2)

## 2013

	Stephanie Nauta/Li Xi		
R32	Guillermo/Issara (PEPP)	L	6-2, 6-1

## 2014

	Julia Elbaba/Rachel Pierson [5-8]		
R32	Boren/Katz (USC)	L	6-3, 7-6(10-8)

## 2016

	Danielle Collins/Meghan Kelley		
R32	Austin/Marker (Arizona)	W	6-3, 7-5
R16	Ahmed/Ahmed (Fresno St.)	L	6-4, 6-2

# HONORS AND AWARDS

## ITA All-American

2011	Lindsey Hardenbergh (singles)
2013	Julia Elbaba (singles)
2014	Danielle Collins (singles)
	Julia Elbaba (singles & doubles)
	Rachel Pierson (doubles)
2015	Danielle Collins (singles)
	Julia Elbaba (singles)
2016	Danielle Collins (singles)
	Julia Elbaba (singles)

## ACC Coach of the Year

2006	Mark Guilbeau
------	---------------

## ACC Tournament MVP

1978	Beth Bondurant
2014	Danielle Collins
2015	Skylar Morton

## ACC 50th Anniversary Team

Jen Callen
Alison Cohen

## All-ACC

1989	Karen Gallego
1993	Jen Callen, Ly-Lan Schofield
1994	Jen Callen, Alison Cohen
1995	Alison Cohen
1996	Alison Cohen
1998	Paige Boiko
2003	Jennifer Tuchband
2004	Kristen James
2006	Kristen James
2007	Jennifer Stevens
2008	Amanda Rales
2009	Emily Fraser
2010	Lindsey Hardenbergh
2011	Lindsey Hardenbergh
2012	Emily Fraser, Lindsey Hardenbergh
2013	Julia Elbaba, Stephanie Nauta
2014	Danielle Collins (1st Team)
	Julia Elbaba (1st Team)
	Stephanie Nauta (2nd Team)
	Rachel Pierson (3rd Team)
2015	Danielle Collins (1st Team)
	Julia Elbaba (1st Team)
	Stephanie Nauta (2nd Team)
2016	Danielle Collins (1st Team)
	Julia Elbaba (1st Team)

## ACC All-Academic Team

2007	Jennifer Stevens
2008	Lindsey Pereira, Amanda Rales
2009	Amanda Rales
2010	Lindsey Hardenbergh
2011	Emily Fraser, Lindsey Hardenbergh, Caryssa Peretz
2012	Emily Fraser, Lindsey Hardenbergh
2013	Erin Vierra
2014	Caryssa Peretz, Rachel Pierson
2015	Julia Elbaba
2016	Julia Elbaba

## NCAA Singles Champion

2014	Danielle Collins
2016	Danielle Collins

## Individual ACC Champions\*

### Singles

1979	Laura Garner (#3)
1986	Ramona Esquibel (#5)
	Leslie Reed (#6)
1993	Alison Cohen (#5)
1996	Stacy Gingold (#5)
2000	Jennifer Tuchband (#5)
2001	Laura James (#5)

### Doubles

1977	Beth Bondurant/Barbara Goldman (#1)
1978	Beth Bondurant/Susan Sullivan (#1)
	Laura Garner/Tina Rinaldi (#3)
1979	Laura Garner/Tina Rinaldi (#2)
1993	Alison Cohen/Ly-Lan Schofield (#2)
1997	Paige Boiko/Kendall White (#3)
1998	Leslie Cook/Christie Schweer (#3)

\* The ACC stopped officially recognizing flight champions after the 1999-2000 season.

## ITA National Rookie of the Year

2013	Julia Elbaba
------	--------------

## ITA National Assistant Coach of the Year

2014	Troy Porco
------	------------

## ITA Atlantic Region Senior Player of the Year

2012	Emily Fraser
2016	Danielle Collins

## ITA Atlantic Region Rookie of the Year

2013	Julia Elbaba
2014	Rachel Pierson

## ITA Atlantic Region Coach of the Year

2011	Mark Guilbeau
2013	Mark Guilbeau
2014	Mark Guilbeau
2016	Mark Guilbeau

## ITA Atlantic Region Assistant Coach of the Year

2010	Troy Porco
2012	Troy Porco
2014	Troy Porco
2016	Troy Porco

## ITA Atlantic Region Player to Watch

2010	Lindsey Hardenbergh
2012	Li Xi
2014	Danielle Collins

## ITA Atlantic Region Cissie Leary Award For Sportsmanship

2015	Stephanie Nauta
2016	Julia Elbaba

## Team Most Valuable Player Award

1973-74	Brucie Gibson
1974-75	Julia Park
1975-76	Cheri O'Donnell
1976-77	Beth Bondurant
1977-78	Cindy Brinker
1978-79	Susan Silverman
1979-80	Kappie Clark
1980-81	Susan Silverman
1981-82	Laura Garner
1982-83	Shelly Stillman
1983-84	Krista Clark
1984-85	Diane Sancillo
1985-86	Leslie Reed
1986-87	Irene Usiskin
1987-88	Irene Usiskin
1988-89	Caroline Scherman
1989-90	Riva Lapidus
1990-91	Riva Lapidus
1991-92	Taylor Holden
1992-93	Jen Callen
1993-94	Ly-Lan Schofield
1994-95	Alison Cohen
1995-96	Alison Cohen
1996-97	Paige Boiko
1997-98	Christie Schweer
1998-99	Stacy Gingold
1999-00	Kelly Weaver
2000-01	Kelly Weaver
2001-02	Henriette Williams
2002-03	Jennifer Tuchband
2003-04	Kristen James
2004-05	Caroline Hammond
2005-06	Lindsey Pereira
2006-07	Caroline Hammond
2007-08	Amanda Rales
2008-09	Emily Fraser
2009-10	Lindsey Hardenbergh
2010-11	Lindsey Hardenbergh
2011-12	Emily Fraser
2012-13	Julia Elbaba
2013-14	Stephanie Nauta



# RECORD BOOK

## Team Records

### Wins in a Season

1.	24	2014
2.	23	2015
3.	20	2012
	20	2011
5.	19	2016
	19	2013
7.	16	2003
	16	1982

### ACC Wins in a Season

1.	12	2014
2.	11	2015
3.	9	2016
	9	2013
5.	7	2012
	7	2011
7.	6	2010
	6	2006

### Consecutive Wins in a Season

1.	9	2014
2.	8	2015
3.	7	2015
	7	2011
	7	1993

### Consecutive ACC Wins in a Season

1.	8	2014
2.	4	2013
	4	2011
	4	1993

### Highest ITA Ranking in a Season

1.	No. 3	2014
2.	No. 5	2015
3.	No. 6	2012
4.	No. 7	2016

## Individual Season Records

### Singles Wins

1.	Lindsey Hardenbergh (2011)	42
2.	Danielle Collins (2016)	38
3.	Julia Elbaba (2016)	37
	Danielle Collins (2014)	37
5.	Julia Elbaba (2013)	35
6.	Stephanie Nauta (2014)	33
	Lindsey Hardenbergh (2012)	33
8.	Stephanie Nauta (2015)	31
	Julia Elbaba (2014)	31
	Rachel Pierson (2014)	31
	Hana Tomljanovic (2010)	31
	Maria Fuccillo (2011)	31
13.	Julia Elbaba (2015)	30
	Maci Epstein (2015)	30
	Emily Fraser (2011)	30
	Caroline Hammond (2007)	30
	Alison Cohen (1994)	30
	Alison Cohen (1993)	30
19.	Meghan Kelley (2016)	29
	Erin Vierra (2012)	29
	Lindsey Hardenbergh (2010)	29
	Amy O'Donnell (1999)	29

### Singles Wins By a Fourth-Year

Danielle Collins (2016)	38
-------------------------	----

### Singles Wins By a Third-Year

Lindsey Hardenbergh (2011)	42
----------------------------	----

### Singles Wins By a Second-Year

Danielle Collins (2014)	37
-------------------------	----

### Singles Wins by a First-Year

Julia Elbaba (2013)	35
---------------------	----

### Singles Win Percentage (Min. 20 matches)

Julia Elbaba (2014)	90.4% (38-4)
---------------------	--------------

### Doubles Wins

Erin Vierra (2010)	38
--------------------	----

### Doubles Win Percentage (Min. 20 matches)

Erin Vierra (2010)	84.4% (38-7)
--------------------	--------------

### Doubles Wins (Team)

Emily Fraser/Hana Tomljanovic (2011)	37
--------------------------------------	----

### Doubles Win Percentage (Team) (Min. 15 matches)

Lindsey Hardenbergh/Erin Vierra (2010)	83.3% (35-7)
--	--------------

## Individual Career Records

### Singles Wins

1.	Julia Elbaba (2013-2016)	133
2.	Lindsey Hardenbergh (2009-12)	127
3.	Stephanie Nauta (2013-2016)	112
4.	Erin Vierra (2010-13)	111
5.	Alison Cohen (1993-96)	107
6.	Emily Fraser (2009-12)	102
7.	Danielle Collins (2014-16)	101
8.	Hana Tomljanovic (2010-13)	95
9.	Christie Schweer (1998-01)	88
10.	Maria Fuccillo (2010-13)	87
	Jen Callen (1991-94)	87
	Jennifer Tuchband (2000-03)	87
	Lindsey Pereira (2005-08)	87
	Amanda Rales (2006-09)	87

### Doubles Wins

1.	Erin Vierra (2010-13)	129
2.	Lindsey Hardenbergh (2009-12)	126
3.	Emily Fraser (2009-12)	119
4.	Hana Tomljanovic (2010-13)	104
	Alison Cohen (1993-96)	104
6.	Julia Elbaba (2013-2016)	97
7.	Jennifer Stevens (2007-10)	93
8.	Stephanie Nauta (2013-present)	92
	Maria Fuccillo (2010-13)	92
10.	Kristen James (2003-06)	83
11.	Maci Epstein (2013-present)	82
	Amanda Rales (2006-09)	82
13.	Christie Schweer (1998-01)	76

### Combined Singles/Doubles Wins

1.	Lindsey Hardenbergh (2009-12)	253
2.	Erin Vierra (2010-13)	240
3.	Julia Elbaba (2013-16)	229
4.	Emily Fraser (2009-12)	221
5.	Alison Cohen (1993-96)	211
6.	Stephanie Nauta (2013-present)	204
7.	Hana Tomljanovic (2010-13)	199
8.	Maria Fuccillo (2010-13)	179
9.	Jennifer Stevens (2007-10)	170
	Amanda Rales (2006-09)	169
11.	Kristen James (2003-06)	168
12.	Christie Schweer (1998-01)	164

### Doubles Wins (Team)

1.	Lindsey Hardenbergh/Erin Vierra (2010-12)	82
2.	Alison Cohen/Jen Fiers (1995-96)	55
	Leslie Cook/Christie Schweer (1998-00)	55
4.	Kristen James/Lori Stern (2003-06)	51
5.	Alison Cohen/Ly-Lan Schofield (1993-94)	49