



## TABLE OF CONTENTS

| Page  | Content  |
|-------|--|
| 2-3   | 2022 Team Roster                               |
| 4-5   | 2021 Final Statistics                          |
| 6-8   | Cavalier Program Records                       |
| 9-11  | International Competition and USA Field Hockey |
| 12-17 | Honors and Awards                              |
| 18-19 | Academic Accolades                             |
| 20    | Series Records                                 |
| 21-28 | Year-by-Year Results                           |
| 29-31 | All-Time Letterwinners                         |

## VIRGINIA MEDIA RELATIONS

### Melissa Dudek

Assistant Athletics Media Relations Director,  
Field Hockey Contact

Phone: (434) 962-0579

Email: mdudek@virginia.edu

## 2022 SCHEDULE

| Date                | Opponent                    | Time           |
|---------------------|-----------------------------|----------------|
| <b>Tue. Aug. 16</b> | <b>AMERICAN (scrimmage)</b> | <b>1 p.m.</b>  |
| Sat. Aug. 20        | at James Madison            | 12 p.m.        |
| Fri. Aug. 26        | at Penn State               | 5 p.m.         |
| Sun. Aug. 28        | at Delaware                 | 1 p.m.         |
| <b>Fri. Sep. 2</b>  | <b>TEMPLE</b>               | <b>6 p.m.</b>  |
| <b>Sun. Sep 4</b>   | <b>JAMES MADISON</b>        | <b>1 p.m.</b>  |
| Sun. Sep 11         | at Northwestern             | 12 p.m.        |
| Fri. Sep. 16        | at Boston College*          | 5 p.m.         |
| <b>Sun. Sep. 18</b> | <b>SAINT JOSEPH'S</b>       | <b>2 p.m.</b>  |
| <b>Fri. Sep. 23</b> | <b>SYRACUSE*</b>            | <b>4 p.m.</b>  |
| <b>Fri. Sep. 30</b> | <b>LOUISVILLE*</b>          | <b>3 p.m.</b>  |
| <b>Sun. Oct. 2</b>  | <b>WILLIAM &amp; MARY</b>   | <b>1 p.m.</b>  |
| Fri. Oct. 7         | at Duke*                    | 6 p.m.         |
| <b>Sun. Oct. 9</b>  | <b>MIAMI (OHIO)</b>         | <b>1 p.m.</b>  |
| <b>Fri. Oct. 14</b> | <b>WAKE FOREST*</b>         | <b>5 p.m.</b>  |
| Tue. Oct. 18        | at Liberty                  | 4 p.m.         |
| Fri. Oct. 21        | at North Carolina*          | 4 p.m.         |
| <b>Sun. Oct. 23</b> | <b>KENT STATE</b>           | <b>12 p.m.</b> |
| Wed. Oct. 26        | at Maryland                 | 5 p.m.         |

\*ACC Contests

**HOME GAMES in BOLD**



# 2022 ROSTER

| No. | Name                 | Pos. | Ht.  | Yr. | Hometown/Previous School(s)                         |
|-----|----------------------|------|------|-----|---|
| 1   | Abbigail Starnes     | B    | 5-6  | Sr. | Chesapeake, Va./Oscar Smith                         |
| 3   | Anneloes Knol        | M    | 5-10 | Jr. | Utrecht, Netherlands/ Christelijk Gymnasium Utrecht |
| 4   | Jans Croon           | B    | 5-6  | So. | San Diego, Calif./Torrey Pines                      |
| 5   | Esha Shah            | S    | 5-8  | Jr. | Ellicott City, Md./Mt. Hebron High School           |
| 6   | Lauren Kenah         | M    | 5-5  | Fr. | Franconia, Pa./Souderton Area High                  |
| 7   | Cato Geusgens        | B    | 5-7  | Sr. | Wasenaar, Netherlands/Rijnlands Lyceum              |
| 8   | Caroline Nemec       | M    | 5-2  | Fr. | Darien, Conn./Sacred Heart Greenwich                |
| 9   | Madison Orsi         | M    | 5-7  | Fr. | Downington, Pa./The Hill School                     |
| 10  | Xas Morgan           | M    | 5-6  | Jr. | Winnetka, Ill. /North Shore Country Day School      |
| 11  | Lilly Hengerer       | S    | 5-8  | Jr. | Bedminster, N.J./Bernards High School               |
| 12  | Meghen Hengerer      | M    | 5-9  | Jr. | Bedminster, N.J./Bernards High School               |
| 13  | Adele Iacobucci      | M    | 5-8  | Sr. | Malvern, Pa. /Villa Maria Academy                   |
| 14  | Annie McDonough      | M    | 5-5  | Gr. | Kennett Square, Pa./Unionville                      |
| 15  | Laura Janssen        | S    | 5-6  | Sr. | Nijmegen, Netherlands/Kandinsky College             |
| 16  | Grace Parsons        | B    | 5-4  | So. | Bear Creek, Pa./Wyoming Seminary                    |
| 17  | Danielle Husar       | M    | 5-8  | Sr. | Mississauga, Canada/Lorne Park Secondary School     |
| 18  | Sloan Davidson       | M    | 5-7  | Fr. | Houston, Tex./St. John's School                     |
| 19  | Dani Mendez-Trendler | M    | 5-9  | Fr. | Towson, Md./Garrison Forest                         |
| 20  | Jet Trimborn         | GK   | 5-9  | Fr. | Bossum, Netherlands/Vitus College                   |
| 21  | Lindsay Dickinson    | B    | 5-5  | Gr. | Glenn Mills, Pa./UConn                              |
| 22  | Abigail Shim         | M    | 5-4  | Fr. | Charlottesville, Va./St. Anne's-Belfield            |
| 23  | Mary VanLoh          | S    | 5-10 | Jr. | Houston, Tex./ St. John's School                    |
| 25  | Noa Boterman         | M    | 5-6  | So. | Laren, Netherlands                                  |
| 26  | Emily Field          | B    | 5-4  | So. | Mechanicsville, Va./Trinity Episcopal               |
| 27  | Taryn Tkachuk        | S    | 5-8  | So. | St. Louis, Mo./Villa Duchesne                       |
| 33  | Isabelle Roskott     | M    | 5-6  | Fr. | Rotterdam, Netherlands/Montessori Lyceum            |
| 87  | Jackie Stinger       | GK   | 5-4  | So. | Malvern, Pa./Villa Maria Academy                    |

Head Coach: Michele Madison, 17th season at Virginia, 34th overall (Rutgers, 1984)  
 Associate Head Coach: Ole Keusgen, 8th season (Ruhr University Bochum, 2015)  
 Assistant Coach: Alyssa Parker, 2nd Season (Maryland, 2016)

### Pronunciation Guide

|                 |                     |
|-----------------|---------------------|
| Jans Croon      | YAHN                |
| Cato Geusgens   | CAY-toe Goose-Jens  |
| Danielle Husar  | HOO-sar             |
| Adele Iacobucci | ACK-ah-BOO-chee     |
| Laura Janssen   | JAN-sen             |
| Anneloes Knol   | Anna-loose KAH-nole |
| Annie McDonough | mic-DUN-uh          |
| Xas Morgan      | ZAZZ                |
| Esha Shah       | EE-shah SHA         |
| Taryn Tkachuck  | TAH-chuck           |
| Olie Keusgen    | Ollie KOYES-gen     |



# 2022 BROADCAST ROSTER



1 Abigail Starnes  
Sr. Back  
Chesapeake, Va.



3 Anneloes Knol  
Jr. Midfield  
Utrecht, Netherlands



4 Jans Croon  
So. Back  
San Diego, Calif.



5 Esha Shah  
Jr. Striker  
Ellicott City, Md.



6 Lauren Kenah  
Fr. Midfield  
Franconia, Pa.



8 Cato Geusgens  
Sr. Back  
Wassenaar, Netherlands



8 Caroline Nemes  
Fr. Midfield  
Darien, Conn.



9 Madison Orsi  
Fr. Midfield  
Downington, Pa.



10 Xas Morgan  
Jr. Midfield  
Winnetka, Ill.



11 Lilly Hengerer  
Jr. Striker  
Bedminster, N.J.



12 Meghen Hengerer  
Jr. Midfield  
Bedminster, N.J.



13 Adele Iacobucci  
Sr. Midfield  
Malvern, Pa.



14 Annie McDonough  
Gr. Midfield  
Kennett Square, Pa.



15 Laura Janssen  
Sr. Striker  
Nijmegen, Netherlands



16 Grace Parsons  
So. Back  
Bear Creek, Pa.



17 Danielle Husar  
Sr. Midfield  
Mississauga, Canada



18 Sloan Davidson  
Fr. Midfield  
Houston, Tex.



19 Dani Mendez-Trendler  
Fr. Midfield  
Towson, Md.



20 Jet Trimbom  
Fr. Goalkeeper  
Bossum, Netherlands



21 Lindsay Dickinson  
Gr. Back  
Glen Mills, Pa.



22 Abigail Shim  
Fr. Midfield  
Charlottesville, Va.



23 Mary VanLoh  
Jr. Striker  
Houston, Tex.



24 Tyler Kennedy  
So. Goalie  
Houston, Tex.



25 Noa Boterman  
So. Midfield  
Laren, Netherlands



26 Emily Field  
So. Back  
Mechanicsville, Va.



27 Taryn Tkachuk  
So. Striker  
St. Louis, Mo.



33 Isabelle Roskott  
Fr. Midfield  
Rotterdam, Netherlands



87 Jackie Stinger  
So. Goalie  
Malvern, Pa.



# 2021 FINAL STATISTICS

## The Automated ScoreBook Virginia Combined Team Statistics (as of Nov 14, 2021) All games

| RECORD:        | OVERALL | HOME | AWAY | NEUTRAL |
|----------------|---------|------|------|---------|
| ALL GAMES      | 12-9    | 6-5  | 4-3  | 2-1     |
| CONFERENCE     | 3-3     | 1-2  | 2-1  | 0-0     |
| NON-CONFERENCE | 9-6     | 5-3  | 2-2  | 2-1     |

| Date     | Opponent             | Score   | Att. | #  | Player           | gp | g  | a  | pts | sh  | sh%  | sog | sog%  | gw | ps-att | dsv |
|----------|----------------------|---------|------|----|------------------|----|----|----|-----|-----|------|-----|-------|----|--------|-----|
| Aug 27   | #16 PENN STATE       | Lot 2-3 | 452  | 19 | Amber Ezechiels  | 19 | 7  | 5  | 19  | 51  | .137 | 25  | .490  | 3  | 0-1    | 0   |
| Aug 29   | #17 DELAWARE         | W 3-1   | 337  | 15 | Laura Janssen    | 20 | 5  | 2  | 12  | 27  | .185 | 19  | .704  | 3  | 0-0    | 0   |
| Sep 3    | at William & Mary    | W 5-0   | 403  | 14 | Annie McDonough  | 21 | 4  | 4  | 12  | 29  | .138 | 17  | .586  | 0  | 0-0    | 0   |
| Sep 05   | TOWSON               | W 3-0   | 420  | 25 | Noa Boterman     | 20 | 5  | 1  | 11  | 37  | .135 | 15  | .405  | 0  | 0-0    | 0   |
| Sep 10   | MIAMI                | W 2-0   | 227  | 13 | Adele Iacobucci  | 21 | 4  | 3  | 11  | 38  | .105 | 16  | .421  | 1  | 0-0    | 0   |
| * Sep 17 | at #5 Louisville     | L 0-1   | 328  | 8  | Greer Gill       | 21 | 1  | 8  | 10  | 11  | .091 | 7   | .636  | 1  | 0-0    | 0   |
| Sep 19   | at #24 Ohio State    | W 2-1   | 416  | 9  | Rachel Robinson  | 20 | 3  | 3  | 9   | 22  | .136 | 13  | .591  | 0  | 2-2    | 0   |
| * Sep 24 | at #16 Wake Forest   | W 3-1   | 207  | 21 | Peyton Tollaksen | 18 | 4  | 0  | 8   | 19  | .211 | 14  | .737  | 1  | 0-0    | 0   |
| 09/26/21 | #21 OLD DOMINION     | L 1-2   | 382  | 27 | Taryn Tkachuk    | 9  | 3  | 1  | 7   | 11  | .273 | 6   | .545  | 1  | 2-3    | 0   |
| * Oct 01 | #20 DUKE             | Wo2 3-2 | 542  | 22 | Makayla Gallen   | 21 | 3  | 0  | 6   | 18  | .167 | 13  | .722  | 1  | 0-0    | 0   |
| Oct 07   | #8 MARYLAND          | Lot 1-2 | 257  | 17 | Danielle Husar   | 17 | 1  | 2  | 4   | 16  | .062 | 5   | .312  | 1  | 0-0    | 0   |
| * Oct 09 | #14 BOSTON COLLEGE   | Lot 0-1 | 227  | 12 | Meghen Hengerer  | 14 | 1  | 2  | 4   | 5   | .200 | 2   | .400  | 0  | 0-0    | 0   |
| Oct 17   | at #18 Old Dominion  | L 1-2   | 361  | 3  | Anneloes Knol    | 20 | 1  | 1  | 3   | 17  | .059 | 8   | .471  | 0  | 0-0    | 0   |
| Oct 20   | WILLIAM & MARY       | W 5-1   | 126  | 5  | Esha Shah        | 10 | 1  | 1  | 3   | 2   | .500 | 2   | 1.000 | 0  | 0-0    | 0   |
| * Oct 22 | at #6 Syracuse       | W 2-1   | 186  | 7  | Cato Geusgens    | 15 | 0  | 3  | 3   | 10  | .000 | 2   | .200  | 0  | 0-0    | 0   |
| Oct 24   | DREXEL               | W 4-1   | 287  | 4  | Jans Croon       | 21 | 0  | 1  | 1   | 3   | .000 | 2   | .667  | 0  | 0-0    | 0   |
| * Oct 29 | #10 NORTH CAROLINA   | Lot 2-3 | 380  | 11 | Lilly Hengerer   | 12 | 0  | 0  | 0   | 7   | .000 | 4   | .571  | 0  | 0-0    | 0   |
| Nov 04   | vs #4 Boston College | W 2-0   | 88   | 26 | Emily Field      | 15 | 0  | 0  | 0   | 1   | .000 | 1   | 1.000 | 0  | 0-0    | 0   |
| Nov 05   | vs #1 Louisville     | Wo2 2-1 | 132  | 10 | Alexandra Morgan | 11 | 0  | 0  | 0   | 1   | .000 | 1   | 1.000 | 0  | 0-0    | 0   |
| Nov 07   | vs #3 North Carolina | L 0-1   | 242  | 88 | Taylor Henriksen | 3  | 0  | 0  | 0   | 0   | .000 | 0   | .000  | 0  | 0-0    | 0   |
| Nov 12   | at #5 Maryland       | L 1-2   | 1007 | 24 | Tyler Kennedy    | 20 | 0  | 0  | 0   | 0   | .000 | 0   | .000  | 0  | 0-0    | 0   |
|          |                      |         |      | 23 | Mary VanLoh      | 1  | 0  | 0  | 0   | 0   | .000 | 0   | .000  | 0  | 0-0    | 0   |
|          |                      |         |      | 20 | Lauren Hausheer  | 4  | 0  | 0  | 0   | 0   | .000 | 0   | .000  | 0  | 0-0    | 0   |
|          |                      |         |      | 16 | Garce Parsons    | 4  | 0  | 0  | 0   | 0   | .000 | 0   | .000  | 0  | 0-0    | 0   |
|          |                      |         |      | 6  | Lizzy Shim       | 2  | 0  | 0  | 0   | 0   | .000 | 0   | .000  | 0  | 0-0    | 0   |
|          |                      |         |      | 2  | Emily Graeff     | 1  | 0  | 0  | 0   | 0   | .000 | 0   | .000  | 0  | 0-0    | 0   |
|          |                      |         |      | 1  | Abigail Starnes  | 1  | 0  | 0  | 0   | 0   | .000 | 0   | .000  | 0  | 0-0    | 0   |
|          |                      |         |      |    | Total            | 21 | 43 | 37 | 123 | 325 | .132 | 172 | .529  | 12 | 4-6    | 0   |
|          |                      |         |      |    | Opponents        | 21 | 26 | 24 | 76  | 186 | .140 | 96  | .516  | 9  | 1-2    | 11  |

| TEAM STATISTICS        | VA      | OPP    |
|------------------------|---------|--------|
| <b>SHOT STATISTICS</b> |         |        |
| Goals-Shot attempts    | 43-325  | 26-186 |
| Goals scored per game  | 2.05    | 1.24   |
| Shot pct.              | .132    | .140   |
| Shots on goal-Attempts | 172-325 | 96-186 |
| SOG pct.               | .529    | .516   |
| Shots/Game             | 15.5    | 8.9    |
| PENALTY CORNERS        | 118     | 81     |
| PENALTY STROKES        | 4-6     | 1-2    |
| <b>PENALTIES</b>       |         |        |
| Green cards            | 26      | 20     |
| Yellow cards           | 5       | 5      |
| Red cards              | 0       | 0      |
| <b>ATTENDANCE</b>      |         |        |
| Total                  | 3637    | 2908   |
| Dates/Avg Per Date     | 11/331  | 7/415  |
| Neutral Site #/Avg     | 3/154   |        |

| #  | Goalie           | GP | Min.    | GA | GAAvg | Saves | Pct  | W-L-T  | Sho |
|----|------------------|----|---------|----|-------|-------|------|--------|-----|
| 88 | Taylor Henriksen | 2  | 60:00   | 1  | 1.00  | 3     | .750 | 2-0-0  | 0/1 |
| 20 | Lauren Hausheer  | 4  | 169:33  | 3  | 1.06  | 6     | .667 | 2-1-0  | 0/1 |
| 24 | Tyler Kennedy    | 20 | 1074:47 | 22 | 1.23  | 61    | .735 | 8-8-0  | 2/2 |
|    | Total            | 21 | 1319:46 | 26 | 1.18  | 70    | .729 | 12-9-0 | 4   |
|    | Opponents        | 21 | 1319:46 | 43 | 1.95  | 129   | .750 | 9-12-0 | 3   |

| Goals by Period | 1st | 2nd | 3rd | 4th | OT | OT2 | Total |
|-----------------|-----|-----|-----|-----|----|-----|-------|
| Virginia        | 8   | 14  | 9   | 11  | 0  | 2   | 44    |
| Opponents       | 2   | 6   | 6   | 8   | 4  | 0   | 26    |

| Shots by Period | 1st | 2nd | 3rd | 4th | OT | OT2 | Total |
|-----------------|-----|-----|-----|-----|----|-----|-------|
| Virginia        | 77  | 87  | 77  | 80  | 2  | 2   | 325   |
| Opponents       | 27  | 43  | 53  | 53  | 9  | 1   | 186   |

| Saves by Period | 1st | 2nd | 3rd | 4th | OT | OT2 | Total |
|-----------------|-----|-----|-----|-----|----|-----|-------|
| Virginia        | 15  | 16  | 17  | 19  | 3  | 0   | 70    |
| Opponents       | 32  | 31  | 29  | 34  | 2  | 1   | 129   |

# 2021 GAP GAME-BY-GAME



| Opponent | Date     | Score | 1<br>STARNES,AB | 2<br>GRAEFF,EMI | 3<br>KNOL,ANNEL | 4<br>CROON,JANS | 5<br>SHAH,ESHA | 6<br>SHIM,LIZZY | 7<br>GEUSGENS,C | 8<br>GILL,GREER | 9<br>ROBINSON,R | 10<br>MORGAN,ALE | 11<br>HENGERER,L |
|----------|----------|-------|-----------------|-----------------|-----------------|-----------------|----------------|-----------------|-----------------|-----------------|-----------------|------------------|------------------|
| PSU      | Aug 27   | 2-3 L | DNP             | DNP             | 0-0-0           | 0-0-0           | 0-0-0          | DNP             | DNP             | 0-0-0           | 0-0-0           | 0-0-0            | 0-0-0            |
| DELAWARE | Aug 29   | 3-1 W | DNP             | DNP             | 0-0-0           | 0-0-0           | 0-0-0          | DNP             | DNP             | 0-1-1           | 0-0-0           | 0-0-0            | 0-0-0            |
| at WM    | Sep 3    | 5-0 W | DNP             | DNP             | 0-0-0           | 0-0-0           | 0-1-1          | DNP             | DNP             | 0-0-0           | 0-0-0           | 0-0-0            | 0-0-0            |
| TU       | Sep 05   | 3-0 W | DNP             | DNP             | 0-0-0           | 0-0-0           | 0-0-0          | DNP             | DNP             | 0-0-0           | 0-0-0           | 0-0-0            | 0-0-0            |
| MIAMI    | Sep 10   | 2-0 W | DNP             | DNP             | 0-0-0           | 0-0-0           | 0-0-0          | DNP             | DNP             | 0-0-0           | DNP             | DNP              | 0-0-0            |
| at LOU   | Sep 17   | 0-1 L | DNP             | DNP             | 0-0-0           | 0-0-0           | DNP            | DNP             | 0-0-0           | 0-0-0           | 0-0-0           | 0-0-0            | 0-0-0            |
| at OSU   | Sep 19   | 2-1 W | DNP             | DNP             | 0-0-0           | 0-0-0           | DNP            | DNP             | 0-1-1           | 0-0-0           | 0-0-0           | 0-0-0            | 0-0-0            |
| at WAKE  | Sep 24   | 3-1 W | DNP             | DNP             | 0-0-0           | 0-1-1           | DNP            | DNP             | 0-1-1           | 0-1-1           | 0-0-0           | DNP              | 0-0-0            |
| ODU      | 09/26/21 | 1-2 L | DNP             | DNP             | 0-0-0           | 0-0-0           | DNP            | DNP             | 0-0-0           | 0-1-1           | 0-0-0           | DNP              | 0-0-0            |
| DU       | Oct 01   | 3-2 W | DNP             | DNP             | 0-1-1           | 0-0-0           | DNP            | DNP             | 0-0-0           | 0-1-1           | 0-0-0           | 0-0-0            | 0-0-0            |
| UMD      | Oct 07   | 1-2 L | DNP             | DNP             | 0-0-0           | 0-0-0           | DNP            | DNP             | 0-1-1           | 0-0-0           | 0-0-0           | DNP              | 0-0-0            |
| BC       | Oct 09   | 0-1 L | DNP             | DNP             | 0-0-0           | 0-0-0           | 0-0-0          | DNP             | 0-0-0           | 0-0-0           | 0-0-0           | DNP              | DNP              |
| at ODU   | Oct 17   | 1-2 L | DNP             | DNP             | 0-0-0           | 0-0-0           | DNP            | DNP             | 0-0-0           | 0-0-0           | 0-0-0           | 0-0-0            | DNP              |
| WM       | Oct 20   | 5-1 W | 0-0-0           | DNP             | 0-0-0           | 0-0-0           | 1-0-2          | 0-0-0           | 0-0-0           | 1-2-4           | 0-1-1           | 0-0-0            | 0-0-0            |
| at SU    | Oct 22   | 2-1 W | DNP             | DNP             | 0-0-0           | 0-0-0           | 0-0-0          | DNP             | 0-0-0           | 0-1-1           | 0-1-1           | DNP              | DNP              |
| DREXEL   | Oct 24   | 4-1 W | DNP             | 0-0-0           | 1-0-2           | 0-0-0           | 0-0-0          | 0-0-0           | 0-0-0           | 0-1-1           | 1-1-3           | 0-0-0            | DNP              |
| NC       | Oct 29   | 2-3 L | DNP             | DNP             | 0-0-0           | 0-0-0           | DNP            | DNP             | 0-0-0           | 0-0-0           | 0-0-0           | 0-0-0            | DNP              |
| vs BC    | Nov 04   | 2-0 W | DNP             | DNP             | 0-0-0           | 0-0-0           | 0-0-0          | DNP             | 0-0-0           | 0-0-0           | 1-0-2           | DNP              | DNP              |
| vs LOU   | Nov 05   | 2-1 W | DNP             | DNP             | 0-0-0           | 0-0-0           | DNP            | DNP             | DNP             | 0-0-0           | 1-0-2           | DNP              | DNP              |
| vs NC    | Nov 07   | 0-1 L | DNP             | DNP             | DNP             | 0-0-0           | DNP            | DNP             | 0-0-0           | 0-0-0           | 0-0-0           | DNP              | DNP              |
| at UMD   | Nov 12   | 1-2 L | DNP             | DNP             | 0-0-0           | 0-0-0           | DNP            | DNP             | 0-0-0           | 0-0-0           | 0-0-0           | DNP              | DNP              |

| Opponent | Date     | Score | 12<br>HENGERER,M | 13<br>IACOBUCCI, | 14<br>MCDONOUGH, | 15<br>JANSSEN,LA | 16<br>PARSONS,GA | 17<br>HUSAR,DANI | 19<br>EZECHIELS, | 20<br>HAUSHEER,L | 21<br>TOLLAKSEN, | 22<br>GALLEN,MAK | 23<br>VANLOH,MAR |
|----------|----------|-------|------------------|------------------|------------------|------------------|------------------|------------------|------------------|------------------|------------------|------------------|------------------|
| PSU      | Aug 27   | 2-3 L | 0-1-1            | 1-0-2            | 0-1-1            | 0-0-0            | 0-0-0            | DNP              | 1-1-3            | 0-0-0            | 0-0-0            | 0-0-0            | DNP              |
| DELAWARE | Aug 29   | 3-1 W | 1-0-2            | 0-0-0            | 0-0-0            | DNP              | 0-0-0            | DNP              | 0-1-1            | DNP              | 1-0-2            | 0-0-0            | DNP              |
| at WM    | Sep 3    | 5-0 W | 0-0-0            | 1-0-2            | 2-1-5            | 0-1-1            | DNP              | 0-0-0            | 0-1-1            | 0-0-0            | 2-0-4            | 0-0-0            | DNP              |
| TU       | Sep 05   | 3-0 W | 0-0-0            | 0-1-1            | 0-0-0            | 0-0-0            | DNP              | 0-1-1            | 1-0-2            | DNP              | 0-0-0            | 0-0-0            | DNP              |
| MIAMI    | Sep 10   | 2-0 W | 0-0-0            | 0-0-0            | 0-0-0            | 0-0-0            | DNP              | 0-0-0            | DNP              | DNP              | 1-0-2            | 0-0-0            | DNP              |
| at LOU   | Sep 17   | 0-1 L | DNP              | 0-0-0            | 0-0-0            | 0-0-0            | DNP              | 0-0-0            | DNP              | DNP              | 0-0-0            | 0-0-0            | DNP              |
| at OSU   | Sep 19   | 2-1 W | DNP              | 0-0-0            | 0-0-0            | 0-1-1            | DNP              | 0-0-0            | 0-0-0            | DNP              | 0-0-0            | 1-0-2            | DNP              |
| at WAKE  | Sep 24   | 3-1 W | 0-0-0            | 1-0-2            | 0-0-0            | 1-0-2            | DNP              | 0-0-0            | 0-0-0            | DNP              | 0-0-0            | 0-0-0            | DNP              |
| ODU      | 09/26/21 | 1-2 L | 0-1-1            | 0-0-0            | 0-0-0            | 0-0-0            | DNP              | 0-0-0            | 1-0-2            | DNP              | 0-0-0            | 0-0-0            | DNP              |
| DU       | Oct 01   | 3-2 W | DNP              | 0-0-0            | 0-1-1            | 0-0-0            | DNP              | 0-0-0            | 2-0-4            | 0-0-0            | 0-0-0            | 1-0-2            | DNP              |
| UMD      | Oct 07   | 1-2 L | DNP              | 0-0-0            | 0-0-0            | 1-0-2            | DNP              | 0-0-0            | 0-0-0            | DNP              | 0-0-0            | 0-0-0            | DNP              |
| BC       | Oct 09   | 0-1 L | DNP              | 0-0-0            | 0-0-0            | 0-0-0            | DNP              | 0-0-0            | 0-0-0            | DNP              | 0-0-0            | 0-0-0            | DNP              |
| at ODU   | Oct 17   | 1-2 L | DNP              | 0-0-0            | 0-1-1            | 1-0-2            | DNP              | 0-0-0            | 0-0-0            | DNP              | DNP              | 0-0-0            | DNP              |
| WM       | Oct 20   | 5-1 W | DNP              | 0-1-1            | 2-0-4            | 0-0-0            | 0-0-0            | DNP              | 1-1-3            | 0-0-0            | DNP              | 0-0-0            | 0-0-0            |
| at SU    | Oct 22   | 2-1 W | 0-0-0            | 0-1-1            | 0-0-0            | 0-0-0            | DNP              | 1-0-2            | 0-0-0            | DNP              | DNP              | 0-0-0            | DNP              |
| DREXEL   | Oct 24   | 4-1 W | 0-0-0            | 0-0-0            | 0-0-0            | 0-0-0            | 0-0-0            | 0-0-0            | 1-0-2            | DNP              | 0-0-0            | 0-0-0            | DNP              |
| NC       | Oct 29   | 2-3 L | 0-0-0            | 0-0-0            | 0-0-0            | 1-0-2            | DNP              | 0-0-0            | 0-0-0            | DNP              | 0-0-0            | 1-0-2            | DNP              |
| vs BC    | Nov 04   | 2-0 W | 0-0-0            | 0-0-0            | 0-0-0            | 1-0-2            | DNP              | 0-1-1            | 0-0-0            | DNP              | 0-0-0            | 0-0-0            | DNP              |
| vs LOU   | Nov 05   | 2-1 W | 0-0-0            | 0-0-0            | 0-0-0            | 0-0-0            | DNP              | 0-0-0            | 0-0-0            | DNP              | 0-0-0            | 0-0-0            | DNP              |
| vs NC    | Nov 07   | 0-1 L | 0-0-0            | 0-0-0            | 0-0-0            | 0-0-0            | DNP              | 0-0-0            | 0-0-0            | DNP              | 0-0-0            | 0-0-0            | DNP              |
| at UMD   | Nov 12   | 1-2 L | 0-0-0            | 1-0-2            | 0-0-0            | 0-0-0            | DNP              | DNP              | 0-1-1            | DNP              | 0-0-0            | 0-0-0            | DNP              |



# CAVALIER RECORDS

## POINTS

### CAREER

|     |     |                  |             |
|-----|-----|------------------|-------------|
| 1.  | 238 | Paige Selenski   | 2008-10, 12 |
| 2.  | 230 | Meridith Thorpe  | 1995-98     |
| 3.  | 195 | Tara Vittese     | 2014-17     |
| 4.  | 182 | Elly Buckley     | 2010-13     |
| 5.  | 173 | Cindy Carzo      | 1976-79     |
| 6.  | 160 | Michelle Vizzuso | 1995-98     |
| 7.  | 157 | Meridith Elwell  | 1996-99     |
| 8.  | 154 | Jackie Campbell  | 1979-82     |
| 9.  | 133 | Jessica Coleman  | 1998-01     |
| 10. | 128 | Traci Ragukas    | 2006-09     |
| 11. | 105 | Cheryl Gleason   | 1981-84     |
| 12. | 103 | Lucy Hyams       | 2013-16     |

### SEASON

|     |    |                  |      |
|-----|----|------------------|------|
| 1.  | 76 | Cindy Carzo      | 1978 |
| 2.  | 70 | Meridith Thorpe  | 1996 |
| 3.  | 67 | Paige Selenski   | 2012 |
| 4.  | 64 | Tara Vittese     | 2017 |
| 5.  | 62 | Paige Selenski   | 2010 |
|     |    | Paige Selenski   | 2009 |
| 7.  | 61 | Meridith Thorpe  | 1997 |
| 8.  | 54 | Jessica Coleman  | 1999 |
| 9.  | 53 | Michelle Vizzuso | 1998 |
| 10. | 52 | Meridith Thorpe  | 1995 |
|     |    | Lindsey Sheehan  | 1985 |

### FRESHMAN

|     |    |                  |      |
|-----|----|------------------|------|
| 1.  | 52 | Meridith Thorpe  | 1995 |
| 2.  | 51 | Tara Vittese     | 2014 |
| 3.  | 49 | Elly Buckley     | 2010 |
|     |    | Pien Dicke       | 2017 |
| 4.  | 47 | Paige Selenski   | 2008 |
| 5.  | 45 | Meridith Elwell  | 1996 |
|     |    | Jackie Campbell  | 1979 |
| 7.  | 40 | Cindy Carzo      | 1976 |
| 8.  | 35 | Traci Ragukas    | 2006 |
| 9.  | 31 | Lorraine Vizzuso | 1997 |
| 10. | 28 | Su Cox           | 1976 |

### SOPHOMORE

|    |    |                  |      |
|----|----|------------------|------|
| 1. | 70 | Meridith Thorpe  | 1996 |
| 2. | 62 | Paige Selenski   | 2009 |
| 3. | 54 | Jessica Coleman  | 1999 |
| 4. | 43 | Elly Buckley     | 2011 |
| 5. | 39 | Meridith Elwell  | 1997 |
|    |    | Tara Vittese     | 2015 |
| 6. | 36 | Michelle Vizzuso | 1996 |
|    |    | Cindy Carzo      | 1977 |
|    |    | Rachel Sumfest   | 2012 |

### JUNIOR

|     |    |                  |      |
|-----|----|------------------|------|
| 1.  | 76 | Cindy Carzo      | 1978 |
| 2.  | 62 | Paige Selenski   | 2010 |
| 3.  | 61 | Meridith Thorpe  | 1997 |
| 4.  | 45 | Michelle Vizzuso | 1997 |
| 5.  | 43 | Meridith Elwell  | 1998 |
| 7.  | 42 | Jackie Campbell  | 1981 |
| 8.  | 41 | Elly Buckley     | 2012 |
|     |    | Tara Vittese     | 2016 |
| 10. | 38 | Traci Ragukas    | 2008 |

### SENIOR

|    |    |                  |      |
|----|----|------------------|------|
| 1. | 67 | Paige Selenski   | 2012 |
| 2. | 64 | Tara Vittese     | 2017 |
| 3. | 53 | Michelle Vizzuso | 1998 |
| 4. | 52 | Lindsey Sheehan  | 1985 |
| 5. | 49 | Elly Buckley     | 2013 |
| 6. | 47 | Meridith Thorpe  | 1998 |
| 7. | 42 | Jessica Coleman  | 2001 |
| 8. | 38 | Heather Hale     | 1996 |
| 9. | 37 | Kristen Aceto    | 1989 |
|    |    | Mary Henry       | 1982 |

## GOALS

### CAREER

|     |     |                  |             |
|-----|-----|------------------|-------------|
| 1.  | 101 | Meridith Thorpe  | 1995-98     |
| 2.  | 100 | Paige Selenski   | 2008-10, 12 |
| 3.  | 84  | Cindy Carzo      | 1976-79     |
| 4.  | 73  | Elly Buckley     | 2010-13     |
| 5.  | 72  | Tara Vittese     | 2014-17     |
| 6.  | 69  | Jackie Campbell  | 1979-82     |
| 7.  | 65  | Meridith Elwell  | 1994-99     |
| 8.  | 58  | Jessica Coleman  | 1998-01     |
| 9.  | 54  | Traci Ragukas    | 2006-09     |
| 10. | 50  | Michelle Vizzuso | 1995-98     |

### SEASON

|     |    |                 |      |
|-----|----|-----------------|------|
| 1.  | 37 | Cindy Carzo     | 1978 |
| 2.  | 32 | Meridith Thorpe | 1996 |
| 3.  | 27 | Paige Selenski  | 2012 |
|     |    | Paige Selenski  | 2010 |
|     |    | Paige Selenski  | 2009 |
| 6.  | 26 | Meridith Thorpe | 1997 |
| 7.  | 25 | Tara Vittese    | 2017 |
| 8.  | 24 | Meridith Thorpe | 1995 |
|     |    | Lindsey Sheehan | 1985 |
| 10. | 22 | Jackie Campbell | 1979 |
|     |    | Jessica Coleman | 1999 |

### FRESHMAN

|     |    |                 |      |
|-----|----|-----------------|------|
| 1.  | 24 | Meridith Thorpe | 1995 |
| 2.  | 22 | Jackie Campbell | 1979 |
| 3.  | 21 | Pien Dicke      | 2017 |
| 4.  | 20 | Meridith Elwell | 1996 |
|     |    | Cindy Carzo     | 1976 |
| 6.  | 19 | Elly Buckley    | 2010 |
|     |    | Paige Selenski  | 2008 |
| 8.  | 17 | Tara Vittese    | 2014 |
| 9.  | 15 | Traci Ragukas   | 2006 |
| 10. | 14 | Su Cox          | 1976 |

### SOPHOMORE

|    |    |                        |      |
|----|----|------------------------|------|
| 1. | 32 | Meridith Thorpe        | 1996 |
| 2. | 27 | Paige Selenski         | 2009 |
| 3. | 22 | Jessica Coleman        | 1999 |
| 4. | 18 | Cindy Carzo            | 1977 |
| 5. | 17 | Elly Buckley           | 2011 |
| 6. | 16 | Jackie Campbell        | 1980 |
|    |    | Rachel Sumfest         | 2012 |
| 7. | 15 | Mia Link               | 2004 |
|    |    | Tara Vittese           | 2015 |
| 8. | 14 | Caleigh Foust          | 2014 |
|    |    | Meridith Elwell        | 1997 |
|    |    | Inge Kaars Sijpesteijn | 2006 |

### JUNIOR

|     |    |                 |      |
|-----|----|-----------------|------|
| 1.  | 37 | Cindy Carzo     | 1978 |
| 2.  | 27 | Paige Selenski  | 2010 |
| 3.  | 26 | Meridith Thorpe | 1997 |
| 4.  | 18 | Meridith Elwell | 1998 |
|     |    | Jackie Campbell | 1981 |
| 6.  | 16 | Traci Ragukas   | 2008 |
|     |    | Cheryl Gleason  | 1983 |
| 8.  | 15 | Jessica Coleman | 2000 |
|     |    | Tara Vittese    | 2016 |
| 10. | 14 | Several         |      |

### SENIOR

|     |    |                  |      |
|-----|----|------------------|------|
| 1.  | 27 | Paige Selenski   | 2012 |
| 2.  | 25 | Tara Vittese     | 2017 |
| 3.  | 24 | Lindsey Sheehan  | 1985 |
| 4.  | 20 | Elly Buckley     | 2013 |
|     |    | Jessica Coleman  | 2001 |
| 6.  | 19 | Meridith Thorpe  | 1998 |
| 7.  | 16 | Mary Henry       | 1982 |
| 8.  | 15 | Kristen Aceto    | 1989 |
| 9.  | 14 | Michelle Vizzuso | 1998 |
| 10. | 13 | Meridith Elwell  | 1999 |
|     |    | Jackie Campbell  | 1982 |

## ASSISTS

### CAREER

|     |    |                  |             |
|-----|----|------------------|-------------|
| 1.  | 60 | Michelle Vizzuso | 1995-98     |
| 2.  | 52 | Carrie Goodloe   | 1998-01     |
| 3.  | 51 | Tara Vittese     | 2014-17     |
| 4.  | 44 | Laura Lindsay    | 1996-99     |
| 5.  | 38 | Heidi Waterman   | 1991-94     |
|     |    | Paige Selenski   | 2008-10, 12 |
| 7.  | 37 | Heather Hale     | 1993-96     |
|     |    | Lucy Hyams       | 2013-16     |
| 9.  | 36 | Elly Buckley     | 2010-13     |
| 10. | 34 | Nicole McMaster  | 1993-96     |

### SEASON

|    |    |                  |      |
|----|----|------------------|------|
| 1. | 25 | Michelle Vizzuso | 1998 |
| 2. | 21 | Michelle Vizzuso | 1997 |
| 3. | 20 | Heather Hale     | 1996 |
| 4. | 19 | Laura Lindsay    | 1997 |
|    |    | Carrie Goodloe   | 1999 |
| 6. | 17 | Tara Vittese     | 2014 |
|    |    | Nicole McMaster  | 1996 |
|    |    | Heather Hale     | 1995 |
| 8. | 16 | Heidi Waterman   | 1994 |
|    |    | Laura Lindsay    | 1999 |

### FRESHMAN

|    |    |                  |      |
|----|----|------------------|------|
| 1. | 17 | Tara Vittese     | 2014 |
| 2. | 11 | Elly Buckley     | 2010 |
|    |    | Lucy Hyams       | 2013 |
| 4. | 10 | Pien Hulsebosch  | 2008 |
| 5. | 9  | Paige Selenski   | 2008 |
| 6. | 7  | Lorraine Vizzuso | 1997 |
| 7. | 6  | Michelle Vittese | 2008 |
|    |    | Kristen Daddona  | 1991 |
|    |    | Several          |      |

### SOPHOMORE

|    |    |                  |      |
|----|----|------------------|------|
| 1. | 19 | Laura Lindsay    | 1997 |
|    |    | Carrie Goodloe   | 1999 |
| 3. | 13 | Heidi Waterman   | 1992 |
|    |    | Inga Stöckel     | 2009 |
| 5. | 11 | Meridith Elwell  | 1997 |
|    |    | Sarah Miller     | 2003 |
| 7. | 10 | Annie McDonough  | 2019 |
|    |    | Michelle Vizzuso | 1996 |
|    |    | Kristen Daddona  | 1992 |
|    |    | Jessica Coleman  | 1999 |

### JUNIOR

|    |    |                  |      |
|----|----|------------------|------|
| 1. | 21 | Michelle Vizzuso | 1997 |
| 2. | 17 | Heather Hale     | 1995 |
| 3. | 15 | Nicole McMaster  | 1995 |
|    |    | Carrie Goodloe   | 2000 |
| 5. | 11 | Tara Vittese     | 2016 |
| 6. | 10 | Beth McGee       | 1981 |
|    |    | Lucy Hyams       | 2015 |
| 8. | 9  | Meridith Thorpe  | 1997 |
|    |    | Katie Jo Gerfen  | 2003 |
|    |    | Abby Taylor      | 2006 |

### SENIOR

|    |    |                  |      |
|----|----|------------------|------|
| 1. | 25 | Michelle Vizzuso | 1998 |
| 2. | 20 | Heather Hale     | 1996 |
| 3. | 17 | Nicole McMaster  | 1996 |
| 4. | 16 | Heidi Waterman   | 1994 |
|    |    | Laura Lindsay    | 1999 |
| 6. | 14 | Carrie Goodloe   | 2001 |
|    |    | Nadine de Koning | 2017 |
|    |    | Tara Vittese     | 2017 |
| 9. | 13 | Lesley Groff     | 1988 |
|    |    | Michelle Vizzuso | 1997 |
|    |    | Paige Selenski   | 2012 |



## POINTS- SINGLE GAME

|    |    |                |                      |
|----|----|----------------|----------------------|
| 1. | 14 | Cindy Carzo    | 1976 vs. Goucher     |
| 2. | 10 | Tara Vittese   | 2017 vs Monmouth     |
|    |    | Paige Selenski | 2012 vs. Towson      |
|    |    | Elly Buckley   | 2010 vs. Radford     |
|    |    | Mia Link       | 2004 vs. Bucknell    |
|    |    | Su Cox         | 1975 vs. Sweet Briar |
| 3. | 9  | Jessie Coleman | 1999 vs. App. St.    |
|    |    | Tara Vittese   | 2017 vs. Fairfield   |
|    |    | Tara Vittese   | 2017 vs Columbia     |

## GOALS- SINGLE GAME

|    |   |                 |                        |
|----|---|-----------------|------------------------|
| 1. | 7 | Cindy Carzo     | 1976 vs. Goucher       |
| 2. | 5 | Tara Vittese    | 2017 vs Monmouth       |
|    |   | Su Cox          | 1975 vs. Sweet Briar   |
| 3. | 4 | Paige Selenski  | 2012 vs Towson         |
|    |   | Elly Buckley    | 2012 vs Towson         |
|    |   | Elly Buckley    | 2010 vs. Radford       |
|    |   | Paige Selenski  | 2010 vs. Old Dominion  |
|    |   | Mia Link        | 2004 vs. Bucknell      |
|    |   | Jessie Coleman  | 1999 vs. App. St.      |
|    |   | Meridith Thorpe | 1997 vs. Davidson      |
|    |   | Meridith Thorpe | 1996 vs. JMU           |
|    |   | Lindsey Sheehan | 1985 vs. Davis& Elkins |
|    |   | Cheryl Gleason  | 1983 vs. Delaware      |
|    |   | Mary Henry      | 1982 vs. Lynchburg     |
|    |   | Jackie Campbell | 1981 vs. Richmond      |
|    |   | Kemp Passano    | 1978 vs. Goucher       |
|    |   | Amy Easter      | 1975 vs. RMWC          |

## ASSISTS- SINGLE GAME

|    |   |                  |                   |
|----|---|------------------|-------------------|
| 1. | 4 | Nadine de Koning | 2017 vs Fairfield |
|    |   | Michelle Vissuso | 1997 vs. Davidson |
| 2. | 3 |                  | numerous times    |

## HAT TRICKS - SEASON

|    |   |                 |      |
|----|---|-----------------|------|
| 1. | 5 | Meridith Thorpe | 1996 |
|    |   | Pien Dicke      | 2017 |
| 2. | 4 | Meridith Thorpe | 1997 |
| 3. | 3 | Tara Vittese    | 2017 |
|    |   | T.J. Whitehurst | 1988 |
|    |   | Lindsey Sheehan | 1985 |
|    |   | Jackie Campbell | 1979 |
|    |   | Cindy Carzo     | 1978 |

## HAT TRICKS - CAREER

|    |    |                 |              |
|----|----|-----------------|--------------|
| 1. | 12 | Meridith Thorpe | 1995-98      |
| 2. | 8  | Cindy Carzo     | 1976-79      |
| 3. | 7  | Jackie Campbell | 1979-82      |
|    |    | Paige Selenski  | 2008-10, 12  |
| 5. | 5  | Pien Dicke      | 2017-present |
| 5. | 4  | Lindsey Sheehan | 1984-85      |
|    |    | Jessica Coleman | 1998-01      |
|    |    | Tara Vittese    | 2014-17      |

## CAREER GAMES

|    |     |                  |             |
|----|-----|------------------|-------------|
| 1. | 101 | Makayla Gallen   | 2017-21     |
| 2. | 95  | Rachel Robinson  | 2017-21     |
| 3. | 90  | Taylor Swezey    | 2007-2010   |
|    |     | Traci Ragukas    | 2006-2009   |
|    |     | Michelle Vizzuso | 1995-1998   |
|    |     | Paige Selenski   | 2008-10, 12 |
| 7. | 89  | Haley Carpenter  | 2007-2010   |
|    |     | Meridith Elwell  | 1996-1999   |
|    |     | Meridith Thorpe  | 1995-1998   |

## CAREER STARTS

|    |    |                 |         |
|----|----|-----------------|---------|
| 1. | 93 | Makayla Gallen  | 2017-21 |
| 2. | 91 | Rachel Robinson | 2017-21 |

## GAME WINNING GOALS- SEASON

|    |    |                 |                 |      |
|----|----|-----------------|-----------------|------|
| 1. | 13 | Cindy Carzo     | 1978            |      |
| 2. | 9  | Meridith Thorpe | 1996            |      |
| 3. | 8  | Paige Selenski  | 2009            |      |
|    |    | 8               | Cindy Carzo     | 1976 |
| 5. | 7  | Paige Selenski  | 2010            |      |
|    |    | 7               | Meridith Thorpe | 1995 |
|    |    | 7               | T.J. Whitehurst | 1987 |
|    |    | 7               | Cheryl Gleason  | 1983 |
|    |    | 7               | Cindy Carzo     | 1977 |
|    |    | 7               | Jessica Coleman | 2000 |

## GAME WINNING GOALS- CAREER

|    |    |                 |             |
|----|----|-----------------|-------------|
| 1. | 29 | Cindy Carzo     | 1976-79     |
| 2. | 26 | Meridith Thorpe | 1995-98     |
|    |    | Paige Selenski  | 2008-10, 12 |
| 4. | 18 | Tara Vittese    | 2014-17     |
| 5. | 17 | Jackie Campbell | 1979-82     |
| 6. | 16 | Jessica Coleman | 1998-01     |

## GAME WINNING GOALS- CLASSES

|                  |    |                  |      |
|------------------|----|------------------|------|
| <b>FRESHMAN</b>  |    |                  |      |
| 1.               | 8  | Cindy Carzo      | 1976 |
| <b>SOPHOMORE</b> |    |                  |      |
| 1.               | 9  | Meridith Thorpe  | 1996 |
| <b>JUNIOR</b>    |    |                  |      |
| 1.               | 13 | Cindy Carzo      | 1978 |
| <b>SENIOR</b>    |    |                  |      |
| 1.               | 6  | Michelle Vizzuso | 1998 |
|                  |    | Kristen Aceto    | 1989 |
|                  |    | Jackie Campbell  | 1982 |
|                  |    | Tara Vittese     | 2017 |

## SEASON GOALS AGAINST AVERAGE

|    |      |                   |      |
|----|------|-------------------|------|
| 1. | 0.45 | Mimi Beggs        | 1978 |
| 2. | 0.58 | Nancy Newman      | 1975 |
| 3. | 0.70 | Nancy Newman      | 1976 |
| 4. | 0.83 | Heather Dow       | 1981 |
| 5. | 0.97 | Kim Kastuk        | 2009 |
|    | 0.97 | Becky Worthington | 1997 |

## CAREER GOALS AGAINST AVERAGE

|    |      |                   |           |
|----|------|-------------------|-----------|
| 1. | .78  | Mimi Beggs        | 1977-1980 |
| 2. | .86  | Nancy Newman      | 1973-1976 |
| 3. | 1.27 | Heather Christman | 1988-1990 |
| 4. | 1.28 | Michelle Cusimano | 1993-1996 |
| 5. | 1.36 | Amy Brockman      | 1982-1983 |

## SEASON SAVE PERCENTAGE

|    |      |                   |      |
|----|------|-------------------|------|
| 1. | .920 | Mimi Beggs        | 1978 |
| 2. | .909 | Donna DeNoble     | 1985 |
| 3. | .892 | Donna DeNoble     | 1986 |
| 4. | .889 | Heather Christman | 1990 |
| 5. | .886 | Heather Christman | 1989 |

## CAREER SAVE PERCENTAGE

|    |      |                   |           |
|----|------|-------------------|-----------|
| 1. | .897 | Heather Dow       | 1981      |
| 2. | .882 | Heather Christman | 1988-1990 |
| 3. | .879 | Donna DeNoble     | 1984-1987 |
| 4. | .875 | Missy Farwell     | 1983-1985 |
| 5. | .863 | Mimi Beggs        | 1977-1980 |

## SAVES - SEASON

|     |     |                    |      |
|-----|-----|--------------------|------|
| 1.  | 267 | Missy Farwell      | 1984 |
| 2.  | 239 | Denise Wernersbach | 1992 |
| 3.  | 215 | Donna DeNoble      | 1986 |
| 4.  | 199 | Michelle Cusimano  | 1994 |
| 5.  | 196 | Donna DeNoble      | 1987 |
| 6.  | 193 | Heather Christman  | 1990 |
| 7.  | 187 | Heather Christman  | 1989 |
| 8.  | 184 | Emily White        | 2002 |
| 9.  | 180 | Missy Farwell      | 1985 |
| 10. | 156 | Denise Wernersbach | 1991 |

## SAVES - CAREER

|     |     |                    |         |
|-----|-----|--------------------|---------|
| 1.  | 521 | Denise Wernersbach | 1990-93 |
| 2.  | 474 | Michelle Cusimano  | 1993-96 |
| 3.  | 457 | Heather Christman  | 1987-90 |
| 4.  | 449 | Missy Farwell      | 1982-85 |
| 5.  | 425 | Donna DeNoble      | 1984-87 |
| 6.  | 343 | Jenny Johnstone    | 2011-14 |
| 7.  | 339 | Carrera Lucas      | 2015-18 |
| 8.  | 311 | Becky Worthington  | 1997-00 |
| 9.  | 301 | Mimi Beggs         | 1977-80 |
| 10. | 289 | Emily White        | 2000-03 |

## SAVES - GAME

|     |    |                    |       |      |
|-----|----|--------------------|-------|------|
| 1.  | 40 | Donna DeNoble      | ODU   | 1986 |
| 2.  | 36 | Missy Farwell      | UNC   | 1984 |
| 3.  | 29 | Heather Christman  | ODU   | 1990 |
| 4.  | 25 | Donna DeNoble      | PSU   | 1987 |
|     | 25 | Donna DeNoble      | ODU   | 1987 |
|     | 25 | Liz Nolley         | UNC   | 1988 |
| 7.  | 23 | Donna DeNoble      | JMU   | 1986 |
| 8.  | 22 | Denise Wernersbach | Duke  | 1992 |
|     | 22 | Donna DeNoble      | JMU   | 1986 |
| 10. | 21 | Missy Farwell      | ODU   | 1984 |
|     | 21 | Donna DeNoble      | PSU   | 1981 |
|     | 21 | Denise Wernersbach | Rich. | 1992 |



## SHUTOUTS - SEASON

|    |    |                    |      |
|----|----|--------------------|------|
| 1. | 14 | Mimi Beggs         | 1978 |
|    | 14 | Heather Dow        | 1981 |
| 3. | 11 | Denise Wernersbach | 1990 |
|    | 11 | Mimi Beggs         | 1979 |

## SHUTOUTS - CAREER

### CAREER - GRASS

|    |            |           |
|----|------------|-----------|
| 44 | Mimi Beggs | 1977-1980 |
|----|------------|-----------|

### CAREER - TURF

|    |                    |           |
|----|--------------------|-----------|
| 28 | Denise Wernersbach | 1990-1993 |
|----|--------------------|-----------|

### CONSECUTIVE - GRASS

|   |            |      |
|---|------------|------|
| 8 | Mimi Beggs | 1978 |
|---|------------|------|

### CONSECUTIVE - TURF

|   |                   |      |
|---|-------------------|------|
| 5 | Michelle Cusimano | 1996 |
|---|-------------------|------|

## DEFENSIVE SAVES-SEASON

|    |    |                       |      |
|----|----|-----------------------|------|
| 1. | 25 | Susan Crafts          | 1985 |
| 2. | 13 | Susan Crafts          | 1984 |
| 3. | 10 | Sandy Szilassy        | 1988 |
| 4. | 7  | Andy Begel            | 1987 |
|    | 7  | Sandy Szilassy        | 1988 |
|    | 7  | Barbara King          | 1994 |
| 7. | 6  | Elly Buckley          | 2013 |
| 8. | 5  | Elly Buckley          | 2012 |
|    | 5  | Natalie Wheatall      | 1984 |
|    | 5  | Bonnie Rosen          | 1991 |
|    | 5  | Julia Richardson      | 1999 |
|    | 5  | Erin Hayes            | 2006 |
|    | 5  | Lucy Meyers           | 2008 |
|    | 5  | Dominique van Slooten | 2016 |

## DEFENSIVE SAVES-CAREER

|    |    |                  |         |
|----|----|------------------|---------|
| 1. | 38 | Susan Crafts     | 1982-85 |
| 2. | 19 | Sandy Szilassy   | 1986-89 |
| 3. | 12 | Erin Hayes       | 2003-06 |
| 5. | 11 | Elly Buckley     | 2010-13 |
| 6. | 9  | Julia Richardson | 1997-00 |
|    | 9  | Emily Faught     | 2013-16 |
| 8. | 8  | Andy Begel       | 1985-88 |
| 9. | 7  | Barbara King     | 1991-94 |
|    | 7  | Bonnie Rosen     | 1988-91 |

## CAVALIERS IN THE NCAA RECORD BOOK

### SAVES - GAME

|      |    |               |                         |
|------|----|---------------|-------------------------|
| T5.  | 40 | Donna DeNoble | 1986 vs. Old Dominion   |
| T13. | 36 | Missy Farwell | 1984 vs. North Carolina |

### GOALS- GAME

|      |   |              |                  |
|------|---|--------------|------------------|
| T14. | 5 | Tara Vittese | 2017 vs Monmouth |
|------|---|--------------|------------------|

### POINTS - CAREER

|     |     |                 |             |
|-----|-----|-----------------|-------------|
| 11. | 238 | Paige Selenski  | 2008-10, 12 |
| 14. | 230 | Meredith Thorpe | 1995-98     |

### POINTS PER GAME - CAREER

|     |      |                 |             |
|-----|------|-----------------|-------------|
| 15. | 2.64 | Paige Selenski  | 2008-10, 12 |
| 16. | 2.58 | Meredith Thorpe | 1995-98     |

### GOALS - CAREER

|      |     |                 |             |
|------|-----|-----------------|-------------|
| 10.  | 101 | Meredith Thorpe | 1995-98     |
| T11. | 100 | Paige Selenski  | 2008-10, 12 |

### GOALS PER GAME - CAREER

|     |      |                 |             |
|-----|------|-----------------|-------------|
| 13. | 1.13 | Meredith Thorpe | 1995-98     |
| 16. | 1.11 | Paige Selenski  | 2008-10, 12 |

### DEFENSIVE SAVES - SEASON

|    |    |              |      |
|----|----|--------------|------|
| 2. | 25 | Susan Crafts | 1985 |
|----|----|--------------|------|

### GOALIE WINS - CAREER

|     |    |             |         |
|-----|----|-------------|---------|
| 13. | 60 | Kim Kastuk^ | 2007-10 |
|-----|----|-------------|---------|

### GOALIE MINUTES PLAYED - CAREER

|     |       |             |         |
|-----|-------|-------------|---------|
| 21. | 5,659 | Kim Kastuk^ | 2007-10 |
|-----|-------|-------------|---------|

### TEAM POINTS - GAME

|    |    |            |      |
|----|----|------------|------|
| 6. | 36 | vs. Towson | 2012 |
|----|----|------------|------|

### TEAM GOALS - GAME

|     |    |            |      |
|-----|----|------------|------|
| T8. | 14 | vs. Towson | 2012 |
|-----|----|------------|------|

### TEAM POINTS - SEASON

|     |     |  |      |
|-----|-----|--|------|
| 21. | 286 |  | 1996 |
|-----|-----|--|------|

### TEAM ASSISTS - SEASON

|     |    |  |      |
|-----|----|--|------|
| 13. | 89 |  | 1997 |
| 17. | 86 |  | 1996 |

### TEAM ASSISTS PER GAME - SEASON

|     |      |  |      |
|-----|------|--|------|
| 10. | 4.05 |  | 1997 |
| 18. | 3.74 |  | 1996 |

### COACHING WINS - ALL-TIME

|    |                 |     |
|----|-----------------|-----|
| 8. | Michele Madison | 412 |
|----|-----------------|-----|

### COACHING WINS - ACTIVE COACHES

|    |                 |     |
|----|-----------------|-----|
| 7. | Michele Madison | 412 |
|----|-----------------|-----|

^ Career stats also include two seasons at Boston U.



Kim Kastuk





## OLYMPICS

### 2012 LONDON OLYMPIC GAMES

Paige Selenski  
Michelle Vittese

### 2016 RIO OLYMPIC GAMES

(Fifth Place)  
Michelle Vittese  
Paige Selenski (alternate, traveled but did not suit up)

## PAN AM GAMES

### 1999

Michelle Vittuso

### 2003

Jessica Coleman

### 2011 (GOLD MEDAL)

Paige Selenski  
Michelle Vittese

### 2015 (GOLD MEDAL)

Paige Selenski  
Michelle Vittese

### 2017 (BRONZE MEDAL)

Carissa Vittese  
Michelle Vittese

## OTHER INTERNATIONAL COMPETITIONS

### Champions' Trophy, 1997

Meridith Thorpe

### World Cup, 1998

Lori Mastropietro  
Michelle Vittuso

### Olympic Qualifier, 2000

Michelle Vittuso

### Junior World Cup, 2005

Katherine Blair  
Mia Link

### Junior Pan Am Games, 2008

Tara Puffenberger  
Paige Selenski

### Junior World Cup, 2009

Tara Puffenberger  
Paige Selenski  
Michelle Vittese

### European Tour, 2010

Paige Selenski  
Michelle Vittese

### Four Nations Tournament, 2011

Paige Selenski  
Michelle Vittese

### Champions Challenge, 2011

Paige Selenski  
Michelle Vittese

### World Cup, 2012 (Fourth Place)

Paige Selenski  
Michelle Vittese

### Junior World Cup, 2013

Tara Vittese (USA)  
Lucy Hyams (England)

### Junior Pan Ams, 2016 (Gold Medal)

Tara Vittese

### Hockey World League Semifinals, 2017 (Gold Medal)

Michelle Vittese

### Hockey World League Finals, 2017

Michelle Vittese  
Carissa Vittese

### World Cup, 2018

Michelle Vittese  
Tara Vittese

### Junior Pan Ams, 2021 (Gold Medal)

Danielle Husar (Canada)

### Junior World Cup, 2021(2022)

Danielle Husar (Canada)



Paige Selenski, Michelle Vittese



Michelle Vittese

Tara Vittese



# USA SENIOR NATIONAL TEAM



**MERIDITH THORPE**  
1997 Champions Trophy



**MICHELLE VIZZUSO**  
1998 World Cup  
1999 Pan Am Games  
2000 Olympic Qualifier



**LORI MASTROPIETRO**  
1998 World Cup



**JESSICA COLEMAN**  
2003 Pan Am Games



**MICHELLE VITese**  
211 International Caps  
2012 & 2016 Olympian  
2014 & 2018 World Cups  
2011 & 2015 Pan Am Games  
Gold Medalist  
2019 Pan Am Games Bronze  
2011 USAFH Player of the Year



**PAIGE SELENSKI**  
142 International Caps  
2012 London Olympian  
2016 Rio Olympics alternate  
2011 & 2015 Pan Am Games  
Gold Medalist  
2014 World Cup



**CARISSA VITese**  
25 International Caps  
2019 Pan Am Games Bronze

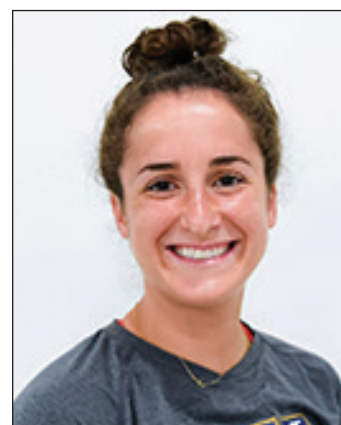

**TARA VITese**  
14 International Caps  
2018 World Cup



**RACHEL ROBINSON**  
2020-21 USWNT Member



**ADELE IACOBUCCI**  
2021 USWNT Member



## SENIOR HIGH PERFORMANCE AND WOMENS NATIONAL CHAMPIONSHIPS (BY YEAR)

### SENIOR HIGH PERFORMANCE

#### 1998

Lori Mastropietro  
Julia Richardson  
Ellen Wiese  
Michelle Vizzuso  
Liz Lopez  
Meredith Elwell  
Becky Worthington  
Amy Broadwater  
Laura Lindsay  
Francis West  
Missi Sanders, head coach

#### 1999

Katie Nicholson  
Jessica Coleman  
Leyf Pierce

#### 2000

Michelle Vizzuso  
Jessica Coleman  
Emily White

#### 2001

Katie Jo Gerfen  
Dana Anderson  
Emily White

#### 2002

Emily White

#### 2003

Katherine Blair  
Logan Carr  
Biffy Cornelison  
Lindsey Selfridge  
Dana Anderson  
Julianne Bojanic  
Sarah Miller  
Allison Flynn

#### 2004

Logan Carr  
Dana Anderson  
Julianne Bojanic  
Aly Curmaci  
Allie Flynn  
Mia Link  
Lindsey Selfridge  
Katie Jo Gerfen  
Katherine Blair

#### 2005

Katherine Blair  
Mia Link

#### 2006

Katherine Blair  
Mia Link

#### 2007

Mia Link  
Traci Ragukas  
Kaitlyn Hiltz

#### 2008

Paige Selenski  
Shelly Edmonds  
Kaitlyn Hiltz  
Mia Link  
Michelle Vittese

#### 2009

Rachel Jennings  
Mia Link  
Traci Ragukas  
Paige Selenski  
Michelle Vittese  
Tara Puffenberger

#### 2010

Rachel Jennings  
Kim Kastuk  
Mia Link  
Tara Puffenberger  
Paige Selenski  
Michelle Vittese

#### 2011

Hadley Bell  
Haley Carpenter  
Kim Kastuk  
Paige Selenski  
Michelle Vittese

#### 2012

Kim Kastuk  
Paige Selenski  
Carissa Vittese  
Michelle Vittese  
Rachel Sumfest

#### 2013

Paige Selenski  
Carissa Vittese  
Michelle Vittese  
Rachel Sumfest

#### 2014

Carissa Vittese  
Tara Vittese

### YOUNG WOMEN'S NATIONAL CHAMPIONSHIPS/ NEXUS CHAMPIONSHIP

#### 2015

Caleigh Foust  
Rebecca Holden  
Katie Kelly  
Riley Tata  
Carrera Lucas  
Rachael Ulsh  
Tara Vittese

#### 2016

Greta Ell  
Nikki Freeman  
Bailey Fanikos  
Carerra Lucas  
Carissa Vittese  
Tara Vittese

#### 2017

Greta Ell  
Carerra Lucas  
Coleen Norair  
Erin Shanahan

#### 2018

Erin Shanahan  
Colleen Norair  
Lauren Hausheer  
Makayla Gallen

#### 2019

Makayla Gallen  
Greer Gill  
Lauren Hausheer  
Adele Iacobucci  
Carrera Lucas  
Colleen Norair  
Rachel Robinson  
Erin Shanahan  
Peyton Tollaksen

#### 2020 (not held)

#### 2021

Greer Gill  
Lauren Hausheer  
Lilly Hengerer  
Meghen Hengerer  
Adele Iacobucci  
Carrera Lucas  
Alexandra Morgan  
Erin Shanahan

#### 2022

Jans Croon  
Lindsay Dickinson  
Meghen Hengerer  
Tyler Kennedy  
Lauren Kenah  
Dani Mendez-Trendler  
Caroline Nemeč



# NATIONAL HONORS & AWARDS

## NCAA WOMAN OF THE YEAR

1999 Peggy Boutilier

## NFCA NATIONAL PLAYER OF THE YEAR

2015 Tara Vittese  
2016 Tara Vittese  
2017 Tara Vittese

## HONDA AWARD SEMIFINALIST

2009 Paige Selenski  
2010 Paige Selenski

## WOMENSFIELDHOCKEY.COM NATIONAL FRESHMAN OF YEAR

2008 Paige Selenski

## CoSIDA ACADEMIC ALL-DISTRICT

2009 Lauren Elstein 2nd

## NCAA ELITE 88 AWARD

2009 Lauren Elstein

## NCAA ALL-TOURNAMENT TEAM

2009 Paige Selenski  
Michelle Vittese  
2010 Rachel Jennings  
Paige Selenski  
2019 Rachel Robinson  
Amber Ezechiels

## NFCA NATIONAL COACH OF YEAR

1997 Missi Sanders

## WOMENSFIELDHOCKEY.COM NATIONAL COACH OF YEAR

2006 Michele Madison

## NCAA POSTGRADUATE SCHOLARSHIP

1999 Peggy Boutilier

## ALL-AMERICANS

| YEAR | NAME             | TEAM | YEAR | NAME                   | TEAM |
|------|------------------|------|------|------------------------|------|
| 1990 | Amanda Cromwell  | 2nd  | 1996 | Meridith Thorpe        | 1st  |
| 1991 | Amanda Cromwell  | 1st  |      | Michelle Vizzuso       | 2nd  |
|      | Andrea Rubio     | 1st  |      | Michelle Cusimano      | 3rd  |
| 1992 | Andrea Rubio     | 1st  |      | Heather Hale           | 3rd  |
| 1993 | Kim Conway       | 2nd  | 1997 | Meridith Thorpe        | 1st  |
| 1979 | Cindy Carzo      | 2nd  |      | Michelle Vizzuso       | 1st  |
| 1983 | Cheryl Gleason   | HM   |      | Lori Mastropietro      | 3rd  |
| 1985 | Elaine Maddox    | HM   | 1998 | Lori Mastropietro      | 1st  |
| 1987 | Tracy Whitehurst | HM   |      | Michelle Vizzuso       | 1st  |
| 1990 | Andy Begel       | 2nd  |      | Meridith Thorpe        | 2nd  |
| 1992 | Kelly Daddona    | 2nd  | 1999 | Jessica Coleman        | 3rd  |
| 1993 | Kelly Daddona    | 2nd  | 2000 | Jessica Coleman        | 3rd  |
| 1994 | Kristen Daddona  | 3rd  | 2001 | Carrie Goodloe         | 2nd  |
|      | Meredith Elwell  | 3rd  | 2003 | Katie Jo Gerfen        | 3rd  |
| 1995 | Meridith Thorpe  | 1st  | 2004 | Mia Link               | 3rd  |
|      | Michelle Vizzuso | 3rd  | 2006 | Inge Kaars Sijpesteijn | 1st  |
|      |                  |      | 2007 | Inge Kaars Sijpesteijn | 3rd  |
|      |                  |      | 2008 | Paige Selenski         | 2nd  |
|      |                  |      |      | Inge Kaars Sijpesteijn | 3rd  |
|      |                  |      | 2009 | Paige Selenski         | 1st  |
|      |                  |      |      | Michelle Vittese       | 3rd  |
|      |                  |      |      | Inga Stöckel           | 2nd  |
|      |                  |      | 2010 | Paige Selenski         | 1st  |
|      |                  |      |      | Michelle Vittese       | 1st  |
|      |                  |      |      | Elly Buckley           | 3rd  |
|      |                  |      | 2011 | Elly Buckley           | 2nd  |
|      |                  |      | 2012 | Paige Selenski         | 1st  |
|      |                  |      |      | Michelle Vittese       | 1st  |
|      |                  |      |      | Elly Buckley           | 2nd  |
|      |                  |      | 2013 | Elly Buckley           | 1st  |
|      |                  |      | 2014 | Tara Vittese           | 1st  |
|      |                  |      | 2015 | Tara Vittese           | 1st  |
|      |                  |      |      | Lucy Hyams             | 1st  |
|      |                  |      | 2016 | Tara Vittese           | 1st  |
|      |                  |      |      | Lucy Hyams             | 1st  |
|      |                  |      | 2017 | Tara Vittese           | 1st  |
|      |                  |      |      | Pien Dicke             | 1st  |
|      |                  |      | 2018 | Greta Eil              | 3rd  |
|      |                  |      | 2019 | Rachel Robinson        | 1st  |
|      |                  |      |      | Amber Ezechiels        | 2nd  |
|      |                  |      | 2020 | Amber Ezechiels        | 2nd  |
|      |                  |      |      | Rachel Robinson        | 3rd  |
|      |                  |      | 2021 | Amber Ezechiels        | 1st  |
|      |                  |      |      | Rachel Robinson        | 3rd  |



Peggy Boutilier



Tara Vittese

# NHFCA REGIONAL HONORS



## REGIONAL PLAYERS OF THE YEAR

|      |                |
|------|----------------|
| 2009 | Paige Selenski |
| 2012 | Paige Selenski |
| 2015 | Tara Vittese   |
| 2016 | Tara Vittese   |
| 2017 | Tara Vittese   |

## ALL-REGION

## TEAM

|      |                    |     |
|------|--------------------|-----|
| 1984 | Cheryl Gleason     |     |
|      | Missy Farwell      |     |
| 1985 | Elaine Maddox      | 1st |
|      | Lindsay Sheehan    | 1st |
|      | Susan Crafts       | HM  |
|      | Missy Farwell      | HM  |
|      | Natalie Wheattall  | HM  |
| 1986 | Donna DeNoble      | 1st |
|      | Elaine Maddox      | 1st |
| 1987 | Donna DeNoble      | 1st |
|      | Tracy Drummond     | 1st |
|      | Tracy Whitehurst   | 1st |
|      | Kristen Aceto      | HM  |
| 1988 | Tracy Whitehurst   | 1st |
|      | Andy Begel         | HM  |
| 1989 | Kristen Aceto      | 1st |
|      | Andy Begel         | 1st |
|      | Heather Christman  | HM  |
|      | Jill Dunham        | HM  |
|      | Julie Plzak        | HM  |
| 1990 | Andy Begel         | 1st |
|      | Heather Christman  | 1st |
|      | Heather Goehringer | 1st |
|      | Kelly Daddona      | HM  |
| 1991 | Kelly Daddona      | 1st |
|      | Cherie Greer       | 1st |
|      | Denise Wernersbach | 1st |
| 1992 | Kelly Daddona      | 1st |
|      | Tara Kelly         | 1st |
|      | Nicole McNichol    | 2nd |
|      | Denise Wernersbach | 2nd |
| 1993 | Kelly Daddona      |     |
|      | Barbara King       |     |
|      | Nicole McNichol    |     |
| 1994 | Kristen Daddona    | 1st |
|      | Barbara King       | 1st |
|      | Peggy Boutillier   | 2nd |
|      | Jen Larsen         | 2nd |
|      | Heidi Waterman     | 2nd |
| 1995 | Heather Hale       | 1st |
|      | Meridith Thorpe    | 1st |
|      | Michelle Vizzuso   | 1st |
|      | Peggy Boutillier   | 2nd |
|      | Jen Larsen         | 2nd |
| 1996 | Meridith Thorpe    | 1st |
|      | Michelle Vizzuso   | 1st |
|      | Heather Hale       | 1st |
|      | Meridith Elwell    | 2nd |
|      | Michelle Cusimano  | 2nd |

|      |                        |     |
|------|------------------------|-----|
|      | Lori Mastropietro      | 2nd |
|      | Nicole McMaster        | 2nd |
| 1997 | Lori Mastropietro      | 1st |
|      | Meridith Thorpe        | 1st |
|      | Michelle Vizzuso       | 1st |
|      | Kara Ariza             | 2nd |
|      | Peggy Boutillier       | 2nd |
|      | Lorraine Vizzuso       | 2nd |
| 1998 | Lori Mastropietro      | 1st |
|      | Meridith Thorpe        | 1st |
|      | Michelle Vizzuso       | 1st |
|      | Meridith Elwell        | 1st |
|      | Kara Ariza             | 2nd |
|      | Frances West           | 2nd |
|      | Lorraine Vizzuso       | 2nd |
| 1999 | Jessica Coleman        | 1st |
|      | Meridith Elwell        | 1st |
|      | Lorraine Vizzuso       | 1st |
|      | Laura Lindsay          | 2nd |
|      | Julia Richardson       | 2nd |
|      | Becky Worthington      | 2nd |
| 2000 | Lorraine Vizzuso       | 1st |
|      | Becky Worthington      | 1st |
|      | Jessica Coleman        | 2nd |
|      | Carrie Goodloe         | 2nd |
|      | Julia Richardson       | 2nd |
| 2001 | Jessica Coleman        | 1st |
|      | Carrie Goodloe         | 1st |
|      | Katie Jo Gerfen        | 2nd |
| 2002 | Emily White            | 2nd |
| 2003 | Katie Jo Gerfen        | 1st |
| 2004 | Mia Link               | 1st |
|      | Katie Jo Gerfen        | 2nd |
| 2005 | Katherine Blair        | 2nd |
|      | Allison Flynn          | 2nd |
|      | Mia Link               | 2nd |
| 2006 | Inge Kaars Sijpesteijn | 1st |
|      | Mia Link               | 2nd |
|      | Traci Ragukas          | 2nd |
| 2007 | Inge Kaars Sijpesteijn | 2nd |
|      | Traci Ragukas          | 2nd |
| 2008 | Inge Kaars Sijpesteijn | 1st |
|      | Paige Selenski         | 1st |
|      | Traci Ragukas          | 2nd |
|      | Michelle Vittese       | 2nd |
|      | Floor Vogels           | 2nd |
| 2009 | Paige Selenski         | 1st |
|      | Inga Stöckel           | 1st |
|      | Michelle Vittese       | 1st |

|      |                         |     |
|------|-------------------------|-----|
|      | Kim Kastuk              | 2nd |
|      | Charlotte van den Broek | 2nd |
| 2010 | Elly Buckley            | 1st |
|      | Rachel Jennings         | 1st |
|      | Paige Selenski          | 1st |
|      | Michelle Vittese        | 1st |
|      | Haley Carpenter         | 2nd |
|      | Kim Kastuk              | 2nd |
|      | Tara Puffenberger       | 2nd |
| 2011 | Elly Buckley            | 1st |
|      | Rachel Jennings         | 2nd |
| 2012 | Paige Selenski          | 1st |
|      | Michelle Vittese        | 1st |
|      | Jenny Johnstone         | 1st |
|      | Elly Buckley            | 1st |
|      | Rachel Sumfest          | 2nd |
|      | Carissa Vittese         | 2nd |
| 2013 | Elly Buckley            | 1st |
|      | Lucy Hyams              | 2nd |
|      | Carissa Vittese         | 2nd |
| 2014 | Tara Vittese            | 1st |
|      | Caleigh Foust           | 2nd |
|      | Lucy Hyams              | 2nd |
| 2015 | Tara Vittese            | 1st |
|      | Lucy Hyams              | 1st |
|      | Riley Tata              | 2nd |
| 2016 | Tara Vittese            | 1st |
|      | Lucy Hyams              | 1st |
|      | Caleigh Foust           | 2nd |
|      | Carrera Lucas           | 2nd |
|      | Dominique van Slooten   | 2nd |
| 2017 | Tara Vittese            | 1st |
|      | Pien Dicke              | 1st |
|      | Nadine de Koning        | 2nd |
|      | Carrera Lucas           | 2nd |
|      | Rachel Robinson         | 2nd |
|      | Dominique van Slooten   | 2nd |
| 2018 | Greta Eil               | 1st |
|      | Colleen Norair          | 2nd |
|      | Rachel Robinson         | 2nd |
| 2019 | Rachel Robinson         | 1st |
|      | Amber Ezechiels         | 1st |
|      | Anzel Viljoen           | 2nd |
|      | Greer Gill              | 2nd |
| 2020 | Rachel Robinson         | 1st |
|      | Amber Ezechiels         | 1st |
|      | Adele Iacobucci         | 1st |
|      | Laura Janssen           | 2nd |
| 2021 | Rachel Robinson         | 1st |
|      | Amber Ezechiels         | 1st |
|      | Adele Iacobucci         | 1st |
|      | Makayla Gallen          | 2nd |



# ACC HONORS & AWARDS

## ACC PLAYER OF THE YEAR

- 1998 Lori Mastropietro
- 2012 Paige Selenski (offensive)
- 2016 Tara Vittese (offensive)
- 2017 Tara Vittese (offensive)

## ACC SPORTSMANSHIP AWARD (ACROSS ALL SPORTS)

- 2015-16 Rebecca Holden

## ACC FRESHMAN OF THE YEAR

- 1995 Meridith Thrope
- 1996 Meridith Elwell
- 2008 Paige Selenski
- 2013 Lucy Hyams
- 2014 Tara Vittese
- 2017 Pien Dicke

## ACC COACH OF THE YEAR

- 1997 Missi Sanders
- 2017 Michele Madison

## ACC SCHOLAR-ATHLETE OF THE YEAR

- 1983 Mary Jo Adams
- 1988 Lesley Groff
- 1993 Kelly Daddona
- 1996 Heather Hale
- 1997 Peggy Boutilier
- 1998 Lori Mastropietro
- 2019 Rachel Robinson

## ACC'S WEAVER-JAMES-CORRIGAN POSTGRADUATE SCHOLARSHIP

- 1994 Denise Wernersbach
- 1998 Peggy Boutilier
- 1999 Melissa Hayes
- 2000 Michelle Vizzuso
- 2001 Lorraine Vizzuso
- 2020 Rachel Robinson

## ACC 50TH ANNIVERSARY TEAM

- (announced in 2002)
- Cindy Carzo
  - Jessica Coleman
  - Kristen Daddonna
  - Carrie Goodloe
  - Lori Mastropietro
  - Meridith Thrope
  - Michelle Vizzuso
  - Becky Worthington

## ALL-ACC

- |      |                   |      |                        |     |
|------|-------------------|------|------------------------|-----|
| 1985 | Missy Farwell     | 2006 | Inge Kaars Sijpesteijn |     |
|      | Elaine Maddox     | 2007 | Inge Kaars Sijpesteijn |     |
|      | Lindsay Sheehan   | 2008 | Inge Kaars Sijpesteijn |     |
| 1986 | Tracy Drummond    |      | Paige Selenski         |     |
|      | Elaine Maddox     | 2009 | Paige Selenski         |     |
| 1987 | Donna DeNoble     |      | Inga Stöckel           |     |
|      | Tracy Drummond    |      | Michelle Vittese       |     |
| 1988 | Tracy Whitehurst  | 2010 | Elly Buckley           |     |
| 1989 | Kristen Aceto     |      | Paige Selenski         |     |
|      | Andy Begel        |      | Michelle Vittese       |     |
| 1990 | Andy Begel        | 2011 | Elly Buckley           |     |
| 1991 | Cherie Greer      | 2012 | Elly Buckley           |     |
| 1992 | Kelly Daddona     |      | Jenny Johnstone        |     |
| 1992 | Tara Kelly        |      | Paige Selenski         |     |
|      | Nicole McNichol   |      | Michelle Vittese       |     |
| 1993 | Kelly Daddona     | 2013 | Elly Buckley           | 1st |
|      | Nicole McNichol   |      | Carissa Vittese        | 2nd |
|      | Heidi Waterman    |      | Lucy Hyams             | 2nd |
| 1994 | Kristen Daddona   | 2014 | Tara Vittese           | 1st |
|      | Barbara King      |      | Caleigh Foust          | 2nd |
|      | Heidi Waterman    |      | Kelsey LeBlanc         | 2nd |
| 1995 | Peggy Boutilier   | 2015 | Tara Vittese           | 1st |
|      | Heather Hale      |      | Lucy Hyams             | 1st |
|      | Meridith Thorpe   | 2016 | Tara Vittese           | 1st |
| 1996 | Meridith Thorpe   |      | Lucy Hyams             | 1st |
|      | Michelle Vizzuso  | 2017 | Tara Vittese           | 1st |
|      | Heather Hale      |      | Pien Dicke             | 1st |
| 1997 | Lori Mastropietro |      | Dominique van Slooten  | 2nd |
|      | Meridith Thorpe   | 2018 | Greta Ell              | 2nd |
|      | Michelle Vizzuso  | 2019 | Rachel Robinson        | 1st |
| 1998 | Lori Mastropietro |      | Amber Ezechiels        | 2nd |
|      | Meridith Thorpe   |      | Anzel Viljoen          | 2nd |
|      | Michelle Vizzuso  | 2020 | Rachel Robinson        | 1st |
| 1999 | Jessica Coleman   |      | Amber Ezechiels        | 1st |
|      | Lorraine Vizzuso  |      | Laura Janssen          | 2nd |
| 2000 | Jessica Coleman   | 2021 | Amber Ezechiels        | 1st |
| 2002 | Emily White       |      | Annie McDonough        | 2nd |
| 2003 | Katie Jo Gerfen   |      |                        |     |
| 2004 | Mia Link          |      |                        |     |



Kelly Daddona



Carrie Goodloe

# ACC HONORS & AWARDS



## ACC ALL-TOURNAMENT TEAM

- 1990 Andy Begel  
Heather Goehringer
- 1991 Kelly Daddona  
Cherie Greer
- 1992 Kelly Daddona  
Kelly Hood  
Tara Kelly
- 1993 Kelly Daddona
- 1994 Peggy Boutillier  
Kristen Daddona
- 1995 Michelle Cusimano  
Meridith Thorpe
- 1996 Meredith Elwell  
Nicole McMaster
- 1997 Lori Mastropietro  
Becky Worthington
- 1998 Lori Mastropietro  
Michelle Vizzuso  
Lorraine Vizzuso
- 1999 Julia Richardson  
Becky Worthington
- 2000 Julia Richardson  
Lorraine Vizzuso  
Becky Worthington
- 2001 Carrie Goodloe  
Mason White
- 2002 Cara Unterkofler
- 2003 Mia Link
- 2004 Logan Carr
- 2006 Inge Kaars Sijpesteijn  
Traci Ragukas



2016 ACC All-Tournament Team

- |   |   |
|---|---|
| <ul style="list-style-type: none"> <li>2007 Inge Kaars Sijpesteijn<br/>Traci Ragukas</li> <li>2008 Traci Ragukas</li> <li>2009 Paige Selenski<br/>Inga Stöckel<br/>Charlotte van den Broek</li> <li>2010 Michelle Vittese</li> <li>2012 Katie Robinson</li> <li>2015 Taylor Brown<br/>Rebecca Holden</li> </ul> | <ul style="list-style-type: none"> <li>2016 Caleigh Foust (MVP)<br/>Tara Vittese<br/>Lucy Hyams<br/>Dominique van Slooten</li> <li>2017 Tara Vittese<br/>Pien Dicke</li> <li>2018 Carrera Lucas<br/>Colleen Norair</li> <li>2019 Makayla Gallen<br/>Greer Gill</li> <li>2020 Laura Janssen<br/>Adele Iacobucci</li> </ul> |
|---|---|





# UVA HONORS & AWARDS

## FIELD HOCKEY TEAM AWARD (PRESENTED AT ANNUAL ALL-ATHLETICS BANQUET)

- 1973-74 Claudia Reasor
- 1974-75 Candy Lindsey
- 1975-76 Kathy Devereux
- 1976-77 Cindy Hook
- 1977-78 Kathy Smith
- 1978-79 Julia Morris, Cecilia Bean
- 1979-80 Cindy Carzo
- 1980-81 Leslie Larson
- 1981-82 Ann Orrison
- 1982-83 Ann Orrison
- 1983-84 Cheryl Gleason
- 1984-85 Cheryl Gleason
- 1985-86 Susan Crafts
- 1986-87 Elaine Maddox
- 1987-88 Tracy Drummond
- 1988-89 Lesley Groff
- 1989-90 Kristen Aceto
- 1990-91 Heather Christman
- 1991-92 Bonnie Rosen
- 1992-93 Tara Kelly
- 1993-94 Kelly Daddona
- 1994-95 Barbara King
- 1995-96 Meredith Thorpe
- 1996-97 Heather Hale, Meredith Thorpe
- 1997-98 Peggy Boutilier
- 1998-99 Lori Mastropietro
- 1999-00 Julia Richardson
- 2000-01 Becky Worthington
- 2001-02 Emily White
- 2002-03 Jessica Coleman
- 2003-04 Katie Jo Gerfen
- 2004-05 Mia Link
- 2005-06 Erin Hayes
- 2006-07 Inge Kaars Sijpesteijn
- 2007-08 Katherine Bounds
- 2008-09 Inge Kaars Sijpesteijn
- 2009-10 Haley Carpenter
- 2010-11 Paige Selenski
- 2011-12 Hadley Bell, Rachel Jennings
- 2012-13 Paige Selenski, Michelle Vittese
- 2013-14 Elly Buckley
- 2014-15 Jenny Johnstone
- 2015-16 Rebecca Holden
- 2016-17 Lucy Hyams
- 2017-18 Nadine de Koning
- 2018-19 Carrera Lucas
- 2019-20 Rachel Robinson
- 2020-21 Makayla Gallen
- 2021-22 Amber Ezechiels  
Taylor Henriksen

## IMP AWARD

- Outstanding Female Athlete at UVA
- 1975-76 Amy Easter
- 1976-77 Kathy Smith
- 1985-86 Lindsay Sheehan
- 1986-87 Elaine Maddox
- 1989-90 Jill Dunham
- 1996-97 Meredith Thorpe
- 1997-98 Peggy Boutilier
- 2017-18 Tara Vittese

## JETTIE HILL MEMORIAL AWARD

- Top GPA, Female Fourth-Year
- 1988-89 Lesley Groff
- 1996-97 Heather Hale

## ACC SCHOLAR AWARDS

- 1983-84 Mary Jo Adams
- 1988-89 Lesley Groff
- 1993-94 Kelly Daddona
- 1996-97 Heather Hale
- 1997-98 Peggy Boutilier
- 1998-99 Lori Mastropietro

## MASSMUTUAL UVA SCHOLARSHIP

- 2001-02 Carrie Goodloe

## BOB GOODMAN MEMORIAL AWARD

- 1987-88 Maribel Taylor
- 2017-18 William Lynch

## SUSAN J GROSSMAN MEMORIAL AWARD

- 2017-18 Carrera Lucas
- 2019-20 Carolyn Topps

## CRAIG FIELDER MEMORIAL AWARD

- 2000-01 Lorraine Vizzuso
- 2008-09 Paige Selenski
- 2014-15 Jenny Johnstone

## RALPH SAMPSON SCHOLARSHIP

- 1996-97 Peggy Boutilier
- 2012-13 Elly Buckley

## LIFE SKILLS SCHOLARSHIP AWARD

- 2013-14 Katie Robinson

## UVA ATHLETICS DISTINGUISHED STUDENT-ATHLETE

- 2015-16 Lucy Hyams

## ERNEST H. ERN, JR. AWARD

- 1997-98 Peggy Boutilier
- 2012-13 Phoebe Willis

## ACC TOP VI AWARD

- 2005-06 Allie Flynn
- 2008-09 Lauren Elstein
- 2009-10 Lauren Elstein
- 2012-13 Phoebe Willis



Lucy Hyams, Rebecca Holden



# ALL-ACADEMIC TEAMS



## ALL-ACC ACADEMIC TEAM

|      |  |
|------|--|
| 2005 | Katherine Blair<br>Allison Flynn<br>Mia Link   |
| 2006 | Katherine Blair<br>Katherine Bounds<br>Biffy Cornelison<br>Mia Link<br>Traci Ragukas                                 |
| 2007 | Katherine Bounds<br>Lauren Elstein   |
| 2008 | Lauren Elstein<br>Rachel Jennings<br>Floor Vogels  |
| 2009 | Kim Kastuk<br>Inga Stöckel<br>Charlotte van den Broek<br>Floor Vogels  |
| 2010 | Ely Buckley<br>Rachel Jennings   |
| 2011 | Rachel Jennings<br>Jenny Johnstone<br>Hadley Bell<br>Chloe Pendlebury<br>Lane Smith<br>Rachel Sumfest<br>Hadley Bell |
| 2012 | Maddie DeCerbo<br>Jenny Johnstone<br>Katie Robinson<br>Rachel Sumfest<br>Hadley Bell                                 |
| 2013 | Caleigh Foust<br>Jenny Johnstone<br>Kelsey LeBlanc<br>Katie Robinson   |
| 2014 | Jenny Johnstone<br>Kelsey LeBlanc<br>Maddie DeCerbo<br>Caleigh Foust<br>Becca Zamojcin                               |
| 2015 | Caleigh Foust<br>Rebecca Holden<br>Becca Zamojcin  |
| 2016 | Caleigh Foust<br>Carrera Lucas<br>Dominique van Slooten  |

|      |   |
|------|---|
| 2017 | Nadine de Koning<br>Carrera Lucas<br>Rachel Robinson<br>Dominique van Slooten<br>Anzel Viljoen<br>Becca Zamojcin                          |
| 2018 | Greta Ell<br>Amber Ezechiels<br>Greer Gill<br>Carrera Lucas<br>Erin Shanahan<br>Anzel Viljoen<br>Grace Wallis                             |
| 2019 | Amber Ezechiels<br>Cato Geusgens<br>Greer Gill<br>Lauren Hausheer<br>Annie McDonough<br>Rachel Robinson<br>Erin Shanahan<br>Anzel Viljoen |
| 2020 | Amber Ezechiels<br>Adele Iacobucci<br>Laura Janssen<br>Annie McDonough<br>Rachel Robinson   |

## NFCA NATIONAL ACADEMIC TEAM

|      |   |
|------|---|
| 1987 | Lesley Groff  |
| 1988 | Lesley Groff  |
| 1992 | Denise Wernersbach  |
| 1993 | Denise Wernersbach  |
| 1994 | Michelle Cusimano<br>Heather Hale<br>Barbara King<br>Nicole McMaster  |
| 1995 | Peggy Boutilier<br>Heather Hale<br>Nicole McMaster  |
| 1996 | Peggy Boutilier<br>Heather Hale<br>Lori Mastropietro<br>Nicole McMaster<br>Frances West                     |
| 1997 | Peggy Boutilier<br>Melissa Hayes<br>Laura Lindsay<br>Lori Mastropietro<br>Frances West                      |
| 1998 | Amy Broadwater<br>Melissa Hayes<br>Laura Lindsay<br>Lori Mastropietro,<br>Frances West<br>Becky Worthington |

|      |  |
|------|--|
| 1999 | Carrie Goodloe<br>Laura Lindsay<br>Kristy Sott<br>Becky Worthington  |
| 2000 | Carrie Goodloe<br>Kristy Sott<br>Becky Worthington   |
| 2001 | Carrie Goodloe   |
| 2002 | Katherine Blair<br>Cara Unterkofler<br>Emily White   |
| 2003 | Katherine Blair<br>Alyssa Curmaci  |
| 2004 | Katherine Blair<br>Allie Breininger<br>Carmen Hoskin   |
| 2005 | Katherine Blair  |
| 2006 | Katherine Blair<br>Katherine Bounds<br>Lauren Elstein<br>Mia Link<br>Kelsey Vonier                                   |
| 2007 | Katherine Bounds<br>Lauren Elstein<br>Laura Nelson<br>Kelsey Vonier  |
| 2008 | Lauren Elstein<br>Rachel Jennings<br>Floor Vogels  |
| 2009 | Lauren Elstein<br>Rachel Jennings<br>Charlotte van den Broek<br>Floor Vogels<br>Phoebe Willis                        |
| 2010 | Liza Blue<br>Ely Buckley<br>Elizabeth Hanks<br>Katie Robinson<br>Lane Smith  |
| 2011 | Elizabeth Hanks<br>Lane Smith<br>Jess Orrett<br>Katie Robinson<br>Sallie Seiy<br>Phoebe Willis<br>Hadley Bell        |
| 2012 | Elizabeth Hanks<br>Jenny Johnstone<br>Jess Orress<br>Lane Smith<br>Katie Robinson<br>Phoebe Willis                   |
| 2013 | Jenny Johnstone<br>Jess Orrett   |
| 2014 | Jenny Johnstone<br>Jess Orrett<br>Carrera Lucas<br>Becca Zamojcin(NAS)   |
| 2015 | Caleigh Foust<br>Emma Haupt<br>Megan Kelly<br>Carrera Lucas<br>Izzy McDonough<br>Laura Schnatmeier<br>Becca Zamojcin |
| 2016 | Hannah Cregg<br>Caleigh Foust<br>Nikki Freeman<br>Emma Haupt<br>Megan Kelly  |

|      |   |
|------|---|
| 2017 | Carrera Lucas<br>Izzy McDonough<br>Laura Schnatmeier<br>Catesby Willis<br>Becca Zamojcin<br>Hannah Cregg<br>Nikki Freeman<br>Lauren Hausheer<br>Carrera Lucas<br>Izzy McDonough<br>Emily Miller<br>Rachel Robinson<br>Catesby Willis<br>Becca Zamojcin<br>Nikki Freeman<br>Lauren Hausheer<br>Taylor Henriksen<br>Carrera Lucas<br>Izzy McDonough<br>Annie McDonough<br>Rachel Robinson<br>Grace Wallis<br>Catesby Willis<br>Amber Ezechiels<br>Greer Gill<br>Lauren Hausheer<br>Taylor Henriksen<br>Adele Iacobucci<br>Laura Janssen<br>Rachel Robinson<br>Catesby Willis<br>Amber Ezechiels<br>Cato Geusgens<br>Greer Gill<br>Emily Graeff<br>Lauren Hausheer<br>Taylor Henriksen<br>Adele Iacobucci<br>Laura Janssen<br>Anneloes Knol<br>Rachel Robinson<br>Gery Schnarrs<br>Abigail Starnes<br>Peyton Tollaksen<br>Mary VanLoh<br>Jacquelyn Wilkins |
| 2018 | Taylor Henriksen<br>Carrera Lucas<br>Izzy McDonough<br>Annie McDonough<br>Rachel Robinson<br>Grace Wallis<br>Catesby Willis<br>Amber Ezechiels<br>Greer Gill<br>Lauren Hausheer<br>Taylor Henriksen<br>Adele Iacobucci<br>Laura Janssen<br>Rachel Robinson<br>Catesby Willis<br>Amber Ezechiels<br>Cato Geusgens<br>Greer Gill<br>Emily Graeff<br>Lauren Hausheer<br>Taylor Henriksen<br>Adele Iacobucci<br>Laura Janssen<br>Anneloes Knol<br>Rachel Robinson<br>Gery Schnarrs<br>Abigail Starnes<br>Peyton Tollaksen<br>Mary VanLoh<br>Jacquelyn Wilkins   |
| 2019 | Noa Boterman<br>Jans Croon<br>Amber Ezechiels<br>Makayla Gallen<br>Cato Geusgens<br>Greer Gill<br>Lauren Hausheer<br>Meghen Hengerer<br>Taylor Henriksen<br>Adele Iacobucci<br>Tyler Kennedy<br>Anneloes Knol<br>Xas Morgan<br>Grace Parsons<br>Rachel Robinson<br>Jackie Stinger<br>Peyton Tollaksen<br>Mary VanLoh  |
| 2020 | Noa Boterman<br>Jans Croon<br>Amber Ezechiels<br>Makayla Gallen<br>Cato Geusgens<br>Greer Gill<br>Lauren Hausheer<br>Meghen Hengerer<br>Taylor Henriksen<br>Adele Iacobucci<br>Tyler Kennedy<br>Anneloes Knol<br>Xas Morgan<br>Grace Parsons<br>Rachel Robinson<br>Jackie Stinger<br>Peyton Tollaksen<br>Mary VanLoh  |
| 2021 | Noa Boterman<br>Jans Croon<br>Amber Ezechiels<br>Makayla Gallen<br>Cato Geusgens<br>Greer Gill<br>Lauren Hausheer<br>Meghen Hengerer<br>Taylor Henriksen<br>Adele Iacobucci<br>Tyler Kennedy<br>Anneloes Knol<br>Xas Morgan<br>Grace Parsons<br>Rachel Robinson<br>Jackie Stinger<br>Peyton Tollaksen<br>Mary VanLoh  |



# ACC ACADEMIC HONOR ROLL

1984 Mary Jo Adams  
Wendy Bortle  
Paddi Dean  
Barbara Deutsch  
Mary Farwell  
Jean Gordon  
Julie Robinson  
Dru Scheifele  
Carole Wagner  
Natalie Wheatall

1985 Lee Cooper  
Paddi Dean  
Mary Farwell  
Amy Feldkamp  
Cheryl Gleason  
Sue Lombardi  
Julie Robinson  
Laua Sullivan  
Carole Wagner  
Natalie Wheatall

1986 Susan Day  
Mary Farwell  
Sue Lombardi  
Carole Wagner  
Natalie Wheatall  
Susie Williams

1987 Susan Day  
Donna DeNoble  
Sheryl Deutsch  
Lesley Groff  
Dana Henry  
Susie Williams

1988 Heather Christman  
Sheryl Deutsch  
Lesley Groff  
Dana Henry  
Becky Lewis  
Sue Lombardi  
Elizabeth Nolley  
Barbara Richards  
Susie Williams

1989 Sheryl Deutsch  
Lesley Groff  
Elizabeth Nolley  
Robin Nye  
Barbara Richards  
Tracy Whitehurst  
Susie Williams

1990 Kristen Aceto  
Lyndia Brumback  
Stacey Chaplin  
Heather Christman  
Sheryl Deutsch  
Robin Nye

1991 Stacey Chaplin  
Heather Christman  
Katherine Hanson  
Tara Kelly  
Cynthia Mathes  
Robin Nye  
Bonnie Rosen  
Denise Wernersbach

1992 Kelly Daddona  
Elaine Jones  
Tara Kelly  
Tara Lauria  
Nicole McNichol  
Christina Miller  
Lisa Plzak  
Bonnie Rosen  
Denise Wernersbach

1993 Kelly Daddona  
Tara Kelly  
Christina Miller  
Lisa Plzak  
Denise Wernersbach

1994 Hadley Bauer  
Amy Clothier  
Michelle Cusimano  
Christine Grunewald  
Heather Hale  
Barbara King  
Nicole McMaster

1995 Peggy Boutilier  
Amy Broadwater  
Michelle Cusimano  
Kristen Daddona  
Christine Grunewald  
Heather Hale  
Julie Jakum  
Barbara King  
Stacy Kuhlkin  
Nicole McMaster  
Lisa Plzak

1996 Kara Ariza  
Peggy Boutilier  
Amy Broadwater  
Michelle Cusimano  
Christine Grunewald  
Heather Hale  
Melissa Hayes  
Julie Jakum  
Jennifer Larsen  
Lori Mastropietro  
Nicole McMaster  
Michelle Vizzuso  
Frances West

1997 Amy Broadwater  
Natalie Crane  
Michelle Cusimano  
Heather Hale  
Laura Lindsay  
Lori Mastropietro  
Nicole McMaster  
Michelle Vizzuso  
Frances West

1998 Kara Ariza  
Amy Broadwater  
Natalie Crane  
Laura Lindsay  
Lorraine Vizzuso  
Ellen Weise  
Frances West  
Becky Worthington

1999 Kara Ariza  
Amy Broadwater  
Natalie Crane  
Carrie Goodloe  
Laura Lindsay  
Lori Mastropietro  
Meridith Thorpe  
Lorraine Vizzuso  
Frances West  
Becky Worthington

2000 Natalie Crane  
Meredith Elwell  
Carrie Goodloe  
Laura Lindsay  
Julia Richardson  
Lorraine Vizzuso  
Cara Unterkofler  
Emily White  
Courtney Wilson  
Becky Worthington

2001 Abigail Crawford  
Carrie Goodloe  
Kelli Hill  
Lorraine Vizzuso  
Emily White  
Mason White  
Becky Worthington

2002 Katherine Blair  
Logan Carr  
Katie Jo Gerfen  
Kelli Hill  
Cara Unterkofler  
Emily White

2003 Katherine Blair  
Logan Carr  
Katie Jo Gerfen  
Kelli Hill  
Sarah Miller  
Lindsey Selfridge  
Cara Unterkofler  
Rosemary Walker  
Emily White

2004 Katherine Blair  
Katherine Bounds  
Allie Breininger  
Allie Flynn  
Carmen Hoskin  
Mia Link  
Sarah Miller  
Lindsay O'Bannon  
Katie Phillips  
Lindsey Selfridge

2005 Katherine Blair  
Allie Flynn

2006 Katherine Blair  
Katherine Bounds  
Biffy Cornelison  
Mia Link  
Traci Ragukas  
Katherine Bounds  
Lauren Elstein  
Jamie Mulhare

2008 Lauren Elstein  
Rachel Jennings  
Adrienne Ostroff  
Floor Vogels

2009 Shelly Edmonds  
Lauren Elstein  
Kaitlyn Hiltz  
Rachel Jennings  
Adrienne Ostroff  
Boyd Vicars  
Phoebe Willis  
Hadley Bell  
Liza Blue  
Elly Buckley  
Elizabeth Hanks  
Rachel Jennings  
Kim Kastuk  
Adrienne Ostroff  
Katie Robinson  
Lane Smith  
Phoebe Willis

2010 Hadley Bell  
Liza Blue  
Elly Buckley  
Elizabeth Hanks  
Rachel Jennings  
Kim Kastuk  
Adrienne Ostroff  
Katie Robinson  
Lane Smith  
Phoebe Willis  
Rachel Jennings  
Hadley Bell

2011 Rachel Jennings  
Hadley Bell  
Chloe Pendlebury  
Lane Smith  
Jenny Johnstone  
Rachel Sumfest  
Hadley Bell  
Tollie Bell  
Ely Buckley  
Maddie DeCerbo  
Elizabeth Hanks  
Jenny Johnstone  
Britt Knouse  
Kelsey LeBlanc  
Jess Orrett  
Katie Robinson  
Lane Smith  
Carissa Vittese  
Michelle Vittese  
Phoebe Willis  
Hadley Bell

2012 Hadley Bell  
Tollie Bell  
Ely Buckley  
Maddie DeCerbo  
Elizabeth Hanks  
Jenny Johnstone  
Britt Knouse  
Kelsey LeBlanc  
Jess Orrett  
Katie Robinson  
Lane Smith  
Carissa Vittese  
Michelle Vittese  
Phoebe Willis  
Hadley Bell

2013 Tollie Bell  
Elly Buckley  
Maddie DeCerbo  
Caleigh Foust  
Elizabeth Hanks  
Rebecca Holden  
Jenny Johnstone  
Megan Kelly  
Kelsey LeBlanc  
Jess Orrett  
Katie Robinson  
Lane Smith  
Carissa Vittese  
Sarah Weber

# ACC ACADEMIC HONOR ROLL



2014  
Tollie Bell  
Nadine de Koning  
Maddie Decerbo  
Emily Faught  
Caleigh Foust  
Rebecca Holden  
Jennifer Johnstone  
Katie Kelly  
Megan Kelly  
Kelsey LeBlanc  
Carrera Lucas  
Jess Orrett  
Emilia Tapsall  
Rebecca Zamojcin

2015  
Jeannie Blackwood  
Taylor Brown  
Emily Faught  
Caleigh Foust  
Nikki Freeman  
Emma Haupt  
Rebecca Holden  
Katie Kelly  
Megan Kelly  
Carrera Lucas  
Izzy McDonough  
Macy Peebles  
Laura Schnatmeier  
Liz Stern-Green  
Riley Tata  
Becca Zamojcin

2016  
Jeannie Blackwood  
Hannah Cregg  
Nadine de Koning  
Emily Faught  
Caleigh Foust  
Nikki Freeman  
Lucy Hyams  
Katie Kelly  
Megan Kelly  
Carrera Lucas  
Izzy McDonough  
Macy Peebles  
Dominique van Slooten  
Anzel Viljoen  
Anzel Viljoen  
Catesby Willis  
Becca Zamojcin

2017  
Averi Bent  
Hannah Cregg  
Nadine de Koning  
Greta Ell  
Nikki Freeman  
Lauren Hausheer  
Carrera Lucas  
Izzy McDonough  
Emily Miller  
Colleen Norair  
Rachel Robinson  
Erin Shanahan  
Carolyn Topps  
Dominique van Slooten  
Tara Vittese  
Catesby Willis  
Becca Zamojcin

2018  
Greta Ell  
Amber Ezechiels  
Nikki Freeman  
Makayla Gallen  
Greer Gill  
Lauren Hausheer  
Taylor Henriksen  
Carrera Lucas  
Annie McDonough  
Izzy McDonough  
Colleen Norair  
Rachel Robinson  
Erin Shanahan  
Anzel Viljoen  
Grace Wallis  
Catesby Willis  
Jacquelyn Wilkins

2019  
Amber Ezechiels  
Makayla Gallen  
Cato Geusgens  
Greer Gill  
Lauren Hausheer  
Taylor Henriksen  
Danielle Husar  
Adele Iacobucci  
Laura Janssen  
Olivia Marrus  
Annie McDonough  
Colleen Norair  
Rachel Robinson  
Erin Shanahan  
Abbigail Starnes  
Peyton Tollaksen  
Anzel Viljoen  
Jacquelyn Wilkins  
Catesby Willis

2020  
Amber Ezechiels  
Makayla Gallen  
Greer Gill  
Emily Graeff  
Lauren Hausheer  
Lilly Hengerer  
Meghen Hengerer  
Taylor Henriksen  
Danielle Husar  
Adele Iacobucci  
Laura Janssen  
Anneloes Knol  
Annie McDonough  
Alexandra Morgan  
Rachel Robinson  
Gerry Schnarrs  
Abbigail Starnes  
Peyton Tollaksen  
Mary VanLoh  
Jacquelyn Wilkins

2021  
Noa Boterman  
Jans Croon  
Amber Ezechiels  
Emily Field  
Makayla Gallen  
Cato Geusgens  
Greer Gill  
Emily Graeff  
Lauren Hausheer  
Lilly Hengerer  
Meghen Hengerer  
Taylor Henriksen  
Danielle Husar  
Adele Iacobucci  
Laura Janssen  
Tyler Kennedy  
Anneloes Knol  
Xas Morgan  
Grace Parsons  
Rachel Robinson  
Esha Shah  
Jackie Stinger  
Taryn Tkachuck  
Peyton Tollaksen  
Mary VanLoh



# SERIES RECORDS

| Opponent              | W         | L         | T        | Streak    |
|-----------------------|-----------|-----------|----------|-----------|
| Albany                | 2         | 0         | 0        | W2        |
| American              | 1         | 1         | 0        | L1        |
| Appalachian State     | 6         | 0         | 0        | W6        |
| Ball State            | 2         | 0         | 0        | W2        |
| <b>Boston College</b> | <b>16</b> | <b>12</b> | <b>0</b> | <b>W1</b> |
| Boston University     | 1         | 5         | 0        | L1        |
| Bridgewater           | 7         | 2         | 1        | W6        |
| Bucknell              | 1         | 0         | 0        | W1        |
| CSU - Long Beach      | 0         | 1         | 0        | L1        |
| California            | 2         | 2         | 0        | L1        |
| California - Davis    | 1         | 0         | 0        | W1        |
| Central Michigan      | 3         | 1         | 0        | L1        |
| Clemson               | 2         | 0         | 0        | W2        |
| Columbia              | 1         | 0         | 0        | W1        |
| Connecticut           | 0         | 4         | 0        | L4        |
| Cornell               | 3         | 1         | 0        | W3        |
| Dartmouth             | 1         | 1         | 0        | L1        |
| Davidson              | 4         | 0         | 0        | W4        |
| Davis & Elkins        | 6         | 4         | 0        | W2        |
| <b>Delaware</b>       | <b>11</b> | <b>8</b>  | <b>1</b> | <b>W2</b> |
| Drexel                | 6         | 0         | 0        | W6        |
| <b>Duke</b>           | <b>39</b> | <b>22</b> | <b>0</b> | <b>W1</b> |
| Eastern Kentucky      | 2         | 0         | 0        | W2        |
| Eastern Mennonite     | 2         | 0         | 1        | W2/U3     |
| Fairfield             | 2         | 0         | 0        | W2        |
| Georgetown            | 6         | 0         | 0        | W6        |
| Goucher               | 3         | 0         | 0        | W3        |
| High Point            | 1         | 0         | 0        | W1        |
| Hofstra               | 1         | 0         | 0        | W1        |
| Hollins               | 5         | 0         | 2        | W5/U2     |
| Indiana               | 1         | 0         | 0        | W1        |
| Iowa                  | 3         | 3         | 0        | L1        |
| <b>James Madison</b>  | <b>34</b> | <b>12</b> | <b>1</b> | <b>W7</b> |
| <b>Kent State</b>     | <b>2</b>  | <b>0</b>  | <b>0</b> | <b>W2</b> |
| Lafayette             | 1         | 0         | 0        | W1        |

| Opponent              | W         | L         | T        | Streak     |
|-----------------------|-----------|-----------|----------|------------|
| <b>Liberty</b>        | <b>5</b>  | <b>1</b>  | <b>0</b> | <b>W1</b>  |
| Longwood              | 19        | 2         | 1        | W14        |
| <b>Louisville</b>     | <b>9</b>  | <b>8</b>  | <b>0</b> | <b>W1</b>  |
| Loyola                | 4         | 1         | 0        | W2         |
| Lynchburg             | 9         | 3         | 1        | W8         |
| Maine                 | 2         | 0         | 0        | W2         |
| Mary Washington       | 3         | 1         | 1        | W3/U4      |
| <b>Maryland</b>       | <b>22</b> | <b>44</b> | <b>2</b> | <b>L2</b>  |
| Massachusetts         | 3         | 5         | 1        | L1         |
| <b>Miami (Ohio)</b>   | <b>13</b> | <b>0</b>  | <b>0</b> | <b>W13</b> |
| Michigan              | 4         | 2         | 0        | W1         |
| Michigan State        | 5         | 2         | 0        | W2         |
| Monmouth              | 2         | 0         | 0        | W2         |
| New Hampshire         | 3         | 3         | 2        | W2         |
| <b>North Carolina</b> | <b>17</b> | <b>60</b> | <b>0</b> | <b>L10</b> |
| UNC-Greensboro        | 1         | 0         | 0        | W1         |
| Northeastern          | 5         | 1         | 0        | W1         |
| <b>Northwestern</b>   | <b>8</b>  | <b>3</b>  | <b>0</b> | <b>W1</b>  |
| Ohio                  | 5         | 0         | 0        | W5         |
| Ohio State            | 12        | 2         | 0        | W2         |
| <b>Old Dominion</b>   | <b>17</b> | <b>34</b> | <b>0</b> | <b>L2</b>  |
| Oregon                | 1         | 0         | 0        | W1         |
| Pacific               | 3         | 0         | 0        | W3         |
| Penn                  | 1         | 0         | 0        | W1         |
| <b>Penn State</b>     | <b>9</b>  | <b>19</b> | <b>0</b> | <b>L1</b>  |
| Princeton             | 7         | 9         | 0        | L4         |
| Providence            | 4         | 0         | 0        | W4         |
| Purdue                | 1         | 0         | 0        | W1         |
| Quinnipiac            | 2         | 0         | 0        | W2         |
| Radford               | 25        | 0         | 0        | W25        |
| Randolph-Macon        | 2         | 0         | 1        | W2/U3      |
| Richmond              | 36        | 4         | 1        | W12        |
| Roanoke               | 4         | 1         | 1        | W4/U5      |
| Rutgers               | 4         | 0         | 0        | W4         |
| Saint Francis         | 1         | 0         | 0        | W1         |

| Opponent                  | W         | L         | T        | Streak    |
|---------------------------|-----------|-----------|----------|-----------|
| <b>Saint Joseph's</b>     | <b>4</b>  | <b>1</b>  | <b>0</b> | <b>W2</b> |
| Saint Louis               | 2         | 0         | 0        | W2        |
| S Connecticut             | 0         | 1         | 0        | L1        |
| Southern Illinois         | 3         | 0         | 0        | W3        |
| SW Missouri St.           | 3         | 0         | 0        | W3        |
| Springfield               | 3         | 0         | 0        | W3        |
| Stanford                  | 1         | 0         | 0        | W1        |
| Sweet Briar               | 2         | 0         | 1        | W2/U3     |
| <b>Syracuse</b>           | <b>11</b> | <b>3</b>  | <b>0</b> | <b>W8</b> |
| <b>Temple</b>             | <b>1</b>  | <b>2</b>  | <b>0</b> | <b>W2</b> |
| Towson                    | 14        | 0         | 0        | W14       |
| UMass Lowell              | 1         | 0         | 0        | W1        |
| Ursinus                   | 1         | 0         | 0        | W1        |
| Virginia Cmnrwth          | 29        | 0         | 0        | W29       |
| Vermont                   | 4         | 0         | 0        | W4        |
| Villanova                 | 11        | 1         | 0        | W4        |
| Virginia Tech             | 13        | 2         | 1        | W7        |
| <b>Wake Forest</b>        | <b>28</b> | <b>20</b> | <b>0</b> | <b>W1</b> |
| West Chester              | 1         | 3         | 0        | W1        |
| <b>William &amp; Mary</b> | <b>33</b> | <b>15</b> | <b>2</b> | <b>W7</b> |
| Winthrop                  | 1         | 0         | 0        | W1        |
| Yale                      | 5         | 0         | 0        | W5        |

**Bold indicates 2022 opponents**



1973  
First Varsity Team

# YEAR-BY-YEAR SUMMARY



| Year        | Overall Record | ACC Record  | Head Coach              | Postseason             |
|-------------|----------------|-------------|-------------------------|------------------------|
| 1973        | 0-4-7          |             | Chesley Garrett         |                        |
| 1974        | 7-3-2          |             | Dr. Diane Wakat         |                        |
| 1975        | 12-2-1         |             | Linda Southworth        |                        |
| 1976        | 14-3-2         |             | Linda Southworth        |                        |
| 1977        | 16-2-1         |             | Linda Southworth        | AIAW Regional          |
| <b>1978</b> | <b>19-3-0</b>  |             | <b>Linda Southworth</b> | <b>AIAW Semifinals</b> |
| 1979        | 15-4-0         |             | Linda Southworth        | AIAW Regional          |
| 1980        | 11-7-0         |             | Linda Southworth        | AIAW Regional          |
| 1981        | 17-6-0         |             | Linda Southworth        | AIAW Quarterfinals     |
| 1982        | 14-5-0         |             | Linda Southworth        | NCAA First Round       |
| 1983        | 11-9-0         | 1-1         | Jane Miller             |                        |
| 1984        | 11-8-0         | 0-3         | Jane Miller             | NCAA Quarterfinals     |
| 1985        | 12-7-0         | 2-1         | Jane Miller             | NCAA First Round       |
| 1986        | 10-7-1         | 1-1-1       | Jane Miller             |                        |
| 1987        | 13-6-0         | 3-1*        | Jane Miller             | NCAA First Round       |
| 1988        | 8-10-0         | 0-3         | Jane Miller             |                        |
| 1989        | 12-6-0         | 2-1         | Jane Miller             |                        |
| 1990        | 13-6-2         | 1-2         | Jane Miller             |                        |
| 1991        | 10-6-4         | 0-2-1       | Jane Miller             |                        |
| 1992        | 15-6-1         | 2-2         | Julie Dayton            | NCAA First Round       |
| 1993        | 10-8-0         | 2-2         | Missi Sanders           |                        |
| 1994        | 10-11-0        | 4-4         | Missi Sanders           |                        |
| 1995        | 13-9-0         | 3-5         | Missi Sanders           | NCAA First Round       |
| 1996        | 18-5-0         | 5-3         | Missi Sanders           | NCAA Quarterfinals     |
| <b>1997</b> | <b>19-3-0</b>  | <b>4-0*</b> | <b>Missi Sanders</b>    | <b>NCAA Semifinals</b> |
| <b>1998</b> | <b>18-5-0</b>  | <b>4-0*</b> | <b>Missi Sanders</b>    | <b>NCAA Semifinals</b> |
| 1999        | 13-8-0         | 1-3         | Jessica Wilk            | NCAA First Round       |
| 2000        | 14-8-0         | 1-3         | Jessica Wilk            | NCAA First Round       |
| 2001        | 14-8-0         | 2-2         | Jessica Wilk            | NCAA Quarterfinals     |
| 2002        | 9-11-0         | 0-4         | Jessica Wilk            |                        |
| 2003        | 10-10-0        | 0-4         | Jessica Wilk            |                        |
| 2004        | 10-10-0        | 0-4         | Jessica Wilk            |                        |
| 2005        | 8-11-0         | 0-5         | Jessica Wilk            |                        |
| 2006        | 14-8-0         | 1-4         | Michele Madison         | NCAA Quarterfinals     |
| 2007        | 11-10-0        | 1-4         | Michele Madison         | NCAA First Round       |
| 2008        | 14-9-0         | 2-3         | Michele Madison         | NCAA Quarterfinals     |
| <b>2009</b> | <b>20-4-0</b>  | <b>3-2</b>  | <b>Michele Madison</b>  | <b>NCAA Semifinals</b> |
| <b>2010</b> | <b>18-4-0</b>  | <b>3-2</b>  | <b>Michele Madison</b>  | <b>NCAA Semifinals</b> |
| 2011        | 8-12-0         | 1-4         | Michele Madison         |                        |
| 2012        | 16-6-0         | 4-1         | Michele Madison         | NCAA Quarterfinals     |
| 2013        | 15-6-0         | 3-3         | Michele Madison         | NCAA First Round       |
| 2014        | 12-8-0         | 4-2^        | Michele Madison         |                        |
| 2015        | 15-6-0         | 3-3         | Michele Madison         | NCAA Quarterfinals     |
| 2016        | 16-8-0         | 3-3         | Michele Madison         | ACC Champ/NCAA QFinals |
| 2017        | 15-5-0         | 5-1*        | Michele Madison         | NCAA First Round       |
| 2018        | 9-10-0         | 2-4         | Michele Madison         | NCAA First Round       |
| <b>2019</b> | <b>18-5-0</b>  | <b>4-2</b>  | <b>Michele Madison</b>  | <b>NCAA Semifinals</b> |
| 2020        | 7-11-0         | 4-7         | Michele Madison         |                        |
| 2021        | 12-9-0         | 3-3         | Michele Madison         | NCAA First Round       |

**TOTALS**                    **626-338-21**  
**ACC**                        **83-102-2**

\* finished first in regular season  
 ^ finished tied for first in regular season

## MILESTONE GAMES

| Game | Date                              | Opponent     | Result |
|------|-----------------------------------|--------------|--------|
| 1    | 9/29/73                           | Roanoke      | L, 2-0 |
| 100  | 9/25/79                           | Bridgewater  | W, 7-0 |
| 200  | 9/12/84                           | VCU          | W, 3-0 |
| 300  | 10/6/89                           | Duke         | W, 3-2 |
| 400  | 10/1/94                           | Duke         | W, 1-0 |
| 500  | 11/20/98                          | Old Dominion | L, 3-0 |
| 600  | 10/14/03                          | Cornell      | W, 4-0 |
| 700  | 10/04/08                          | Maryland     | L, 4-3 |
| 800  | 9/1/13                            | Penn State   | W, 4-2 |
| 1000 | will be Oct. 21 at North Carolina |              |        |

## HOME GAMES PLAYED

| Game | Date     | Opponent       | Result   |
|------|----------|----------------|----------|
| 1    | 9/29/73  | Roanoke        | L, 2-0   |
| 50   | 9/25/81  | Maryland       | W, 3-2   |
| 100  | 9/18/87  | Maryland       | W, 2-1   |
| 150  | 10/21/92 | American       | W, 3-1   |
| 200  | 9/10/98  | Northeastern   | W, 5-3   |
| 250  | 9/17/03  | James Madison  | W, 3-2   |
| 300  | 9/22-/07 | Boston College | L, 2-1   |
| 350  | 9/28/12  | Maryland       | W, 3-2   |
| 400  | 10/30/16 | James Madison  | W, 3-2   |
| 450  | 10/07/22 | Maryland       | LOT, 2-1 |

## WINS

| Game | Date     | Opponent                  | Result |
|------|----------|---------------------------|--------|
| 1    | 10/3/74  | Hollins                   | 2-1    |
| 50   | 9/21/78  | Longwood                  | 4-1    |
| 100  | 9/29/81  | Richmond                  | 6-0    |
| 150  | 9/14/85  | at Davis & Elkins         | 6-1    |
| 200  | 10/15/89 | Delaware                  | 1-0    |
| 250  | 11/2/93  | Delaware                  | 4-2    |
| 300  | 10/1/97  | William & Mary            | 3-1    |
| 350  | 10/13/00 | Georgetown                | 3-1    |
| 400  | 8/28/05  | Ball State                | 7-1    |
| 500  | 9/23/12  | vs Boston U. (at Harvard) | 2-0    |
| 600  | 10/13/19 | at Miami (Ohio)           | 1-0    |

## VIRGINIA COACHING HISTORY

| Head Coach       | Seasons   | Years        | Record            | Pct.        |
|------------------|-----------|--------------|-------------------|-------------|
| Chesley Garrett  | 1         | 1973         | 0-4-7             | .318        |
| Dr. Diane Wakat  | 1         | 1974         | 7-3-2             | .666        |
| Linda Southworth | 8         | 1975-1982    | 118-32-4          | .781        |
| Jane Miller      | 9         | 1983-1991    | 100-65-7          | .602        |
| Julie Dayton     | 1         | 1992         | 15-6-1            | .705        |
| Missi Sanders    | 6         | 1993-98      | 88-41-0           | .704        |
| Jessica Wilk     | 6         | 1999-2005    | 78-66-0           | .542        |
| Michele Madison  | 16        | 2006-present | 219-121-0         | .644        |
| <b>Totals</b>    | <b>48</b> | <b>1973-</b> | <b>626-338-21</b> | <b>.652</b> |



# YEAR-BY-YEAR RESULTS

## 1973 (0-4-7)

Coach: Chesley Garrett

|            |                      |            |          |
|------------|----------------------|------------|----------|
| <b>S29</b> | <b>Roanoke</b>       | <b>2-0</b> | <b>L</b> |
| 03         | at Hollins           | 1-1        | T        |
| <b>05</b>  | <b>Bridgewater</b>   | <b>1-1</b> | <b>T</b> |
| <b>09</b>  | <b>Lynchburg</b>     | <b>1-0</b> | <b>L</b> |
| 012        | at Virginia Tech     | 2-0        | L        |
| 018        | at Randolph-Macon    | 0-0        | T        |
| 020        | at Eastern Mennonite | 0-0        | T        |
| <b>025</b> | <b>Sweet Briar</b>   | <b>1-1</b> | <b>T</b> |
| 031        | at Mary Washington   | 4-1        | L        |
| N3         | vs Virginia Tech^    | 0-0        | T        |
| N3         | vs Lynchburg^        | 1-1        | T        |

^ Blue Ridge Tournament - Hollins, Va.

## 1974 (7-3-2)

Coach: Dr. Diane Wakat

|            |                          |            |          |
|------------|--------------------------|------------|----------|
| <b>S21</b> | <b>Mary Washington</b>   | <b>1-1</b> | <b>T</b> |
| <b>S25</b> | <b>Roanoke</b>           | <b>1-1</b> | <b>T</b> |
| 01         | at Bridgewater           | 3-2        | L        |
| <b>03</b>  | <b>Hollins</b>           | <b>2-1</b> | <b>W</b> |
| 011        | at Lynchburg             | 5-1        | L        |
| 016        | at Virginia Commonwealth | 2-0        | W        |
| <b>019</b> | <b>Virginia Tech</b>     | <b>6-0</b> | <b>W</b> |
| 022        | at Sweet Briar           | 6-1        | W        |
| <b>028</b> | <b>Randolph-Macon</b>    | <b>2-0</b> | <b>W</b> |
| N1         | vs Bridgewater^          | 2-1        | W        |
| N2         | vs Lynchburg^            | 2-1        | L        |
| N2         | vs Virginia Tech^        | 5-0        | W        |

^ Blue Ridge Tournament - Sweet Briar, Va.

## 1975 (12-2-1)

Coach: Linda Southworth

|            |                              |            |          |
|------------|------------------------------|------------|----------|
| <b>S30</b> | <b>Bridgewater</b>           | <b>2-0</b> | <b>L</b> |
| 06         | at Longwood                  | 2-1        | W        |
| 013        | at Randolph-Macon            | 8-0        | W        |
| <b>016</b> | <b>Lynchburg</b>             | <b>2-0</b> | <b>W</b> |
| <b>021</b> | <b>Sweet Briar</b>           | <b>8-0</b> | <b>W</b> |
| 023        | at Hollins College           | 1-1        | T        |
| 028        | at Lynchburg                 | 4-0        | W        |
| <b>N4</b>  | <b>Virginia Commonwealth</b> | <b>2-1</b> | <b>W</b> |
| N5         | at Westhampton               | 5-1        | W        |
| N7         | vs Madison ^                 | 2-0        | W        |
| N7         | vs Roanoke^                  | 2-0        | W        |
| N8         | vs Bridgewater^              | 1-0        | W        |
| N8         | vs Lynchburg^                | 2-0        | W        |
| N14        | vs Longwood%                 | 3-2        | L        |
| N15        | vs Eastern Kentucky%         | 2-1        | W        |

^ Blue Ridge Tournament - Hollins, Va.

% AIAW Southern Regional II Tournament - Fredericksburg, Va.

## 1976 (14-3-2)

### AIAW National Quarterfinals

Coach: Linda Southworth

|            |                           |            |          |
|------------|---------------------------|------------|----------|
| <b>S28</b> | <b>Mary Washington</b>    | <b>6-1</b> | <b>W</b> |
| 05         | at Virginia Commonwealth  | 1-0        | W        |
| 08         | at Goucher                | 6-0        | W        |
| <b>013</b> | <b>Longwood</b>           | <b>2-2</b> | <b>T</b> |
| <b>016</b> | <b>Virginia Tech</b>      | <b>1-0</b> | <b>W</b> |
| 019        | at Bridgewater            | 4-0        | W        |
| <b>022</b> | <b>North Carolina</b>     | <b>3-1</b> | <b>W</b> |
| 025        | at Old Dominion           | 3-1        | W        |
| <b>N2</b>  | <b>William &amp; Mary</b> | <b>1-1</b> | <b>T</b> |
| N5         | vs Virginia Tech^         | 2-0        | W        |
| N5         | vs Roanoke^               | 4-0        | W        |
| N6         | vs Bridgewater^           | 1-0        | W        |
| N6         | vs Madison^\$             | 0-0        | W        |
| N12        | vs Eastern Kentucky%      | 7-0        | W        |
| N12        | vs Longwood%              | 3-1        | W        |
| N13        | vs William & Mary%        | 1-0        | L        |
| N24        | vs Central Michigan#      | 3-1        | W        |
| N25        | vs Delaware#\$            | 2-2        | LPT      |
| N25        | vs So. Connecticut#       | 2-1        | L        |

\$ Tie broken by penetration time

^ Blue Ridge Tournament - Hollins, Va.

% AIAW Region II Tournament - Winthrop, S.C.

# AIAW National Tournament - Valley Forge, Pa.

## 1977 (16-2-1)

Coach: Linda Southworth

|            |                     |            |          |
|------------|---------------------|------------|----------|
| S22        | at Longwood         | 1-0        | W        |
| <b>S27</b> | <b>Bridgewater</b>  | <b>2-1</b> | <b>W</b> |
| <b>S30</b> | <b>Goucher</b>      | <b>3-0</b> | <b>W</b> |
| 04         | at James Madison    | 1-1        | T        |
| 07         | at North Carolina   | 3-2        | W        |
| 08         | at UNC-Greensboro   | 5-1        | W        |
| <b>011</b> | <b>Lynchburg</b>    | <b>6-0</b> | <b>W</b> |
| 018        | at Mary Washington  | 2-1        | W        |
| <b>021</b> | <b>Towson</b>       | <b>1-0</b> | <b>W</b> |
| 022        | at Virginia Tech    | 3-0        | W        |
| <b>025</b> | <b>Old Dominion</b> | <b>2-0</b> | <b>W</b> |
| <b>027</b> | <b>Westhampton</b>  | <b>5-2</b> | <b>W</b> |
| <b>029</b> | <b>Maryland</b>     | <b>2-1</b> | <b>W</b> |
| N1         | at William & Mary   | 1-0        | W        |
| N4         | vs Virginia Tech^   | 2-1        | WPS      |
| N5         | vs James Madison^   | 1-0        | L        |
| N11        | vs William & Mary%  | 3-2        | LPS      |
| N12        | vs Winthrop%        | 3-0        | W        |
| N12        | vs Louisville%      | 2-0        | W        |

^ Blue Ridge Tournament - Hollins, Va.

% AIAW Region II Tournament - Williamsburg, Va.

## 1978 (19-3-0)

### AIAW National Quarterfinals

Coach: Linda Southworth

|            |                           |            |            |
|------------|---------------------------|------------|------------|
| <b>S21</b> | <b>Longwood</b>           | <b>4-1</b> | <b>W</b>   |
| S26        | at Bridgewater            | 6-0        | W          |
| S29        | at Maryland               | 2-1        | W          |
| S30        | at Goucher                | 13-0       | W          |
| 03         | at Lynchburg              | 5-0        | W          |
| <b>06</b>  | <b>Hollins</b>            | <b>2-0</b> | <b>W</b>   |
| <b>012</b> | <b>James Madison</b>      | <b>4-1</b> | <b>W</b>   |
| <b>014</b> | <b>Eastern Mennonite</b>  | <b>5-0</b> | <b>W</b>   |
| 018        | at Roanoke                | 3-0        | W          |
| <b>021</b> | <b>Virginia Tech</b>      | <b>2-1</b> | <b>LPS</b> |
| 024        | at Old Dominion           | 3-1        | W          |
| 026        | at Richmond               | 3-0        | W          |
| <b>031</b> | <b>William &amp; Mary</b> | <b>2-0</b> | <b>W</b>   |
| N3         | vs Mary Washington~       | 4-0        | W          |
| N3         | vs William & Mary~        | 1-0        | WPS        |
| N4         | vs Old Dominion~          | 1-0        | W          |
| N10        | vs Hollins%               | 1-0        | W          |
| N10        | vs High Point%            | 1-0        | W          |
| N11        | vs North Carolina%        | 1-0        | W          |
| N21        | vs Oregon#                | 1-0        | W          |
| N22        | vs West Chester#          | 2-1        | L          |
| N22        | vs CSU Long Beach#        | 1-0        | L          |

~ State Tournament - Farmville, Va.

% AIAW Region II Tournament - Hollins, Va.

# USFHA-AIAW National Tournament - Ellensburg, Wash.

## 1979 (15-4-0)

Coach: Linda Southworth

|            |                       |            |            |
|------------|-----------------------|------------|------------|
| S20        | at Longwood           | 4-2        | W          |
| <b>S25</b> | <b>Bridgewater</b>    | <b>7-0</b> | <b>W</b>   |
| <b>S29</b> | <b>Towson</b>         | <b>3-1</b> | <b>W</b>   |
| <b>02</b>  | <b>Lynchburg</b>      | <b>3-0</b> | <b>W</b>   |
| <b>06</b>  | <b>North Carolina</b> | <b>1-0</b> | <b>WPS</b> |
| 011        | at Eastern Mennonite  | 5-0        | W          |
| 013        | at James Madison      | 1-0        | WPS        |
| <b>017</b> | <b>Roanoke</b>        | <b>2-0</b> | <b>W</b>   |
| 019        | at Virginia Tech      | 4-3        | W2OT       |
| <b>020</b> | <b>Louisville</b>     | <b>5-0</b> | <b>W</b>   |
| <b>023</b> | <b>Old Dominion</b>   | <b>3-0</b> | <b>W</b>   |
| <b>023</b> | <b>Richmond</b>       | <b>4-0</b> | <b>W</b>   |
| 030        | at William & Mary     | 1-0        | L          |
| N2         | vs Virginia Tech~     | 1-0        | W          |
| N3         | vs James Madison~     | 4-3        | LPS        |
| <b>N8</b>  | <b>Maryland</b>       | <b>3-2</b> | <b>LPS</b> |
| N16        | vs E. Kentucky%       | 1-0        | W          |
| N16        | vs James Madison%     | 2-1        | WPS        |
| N17        | vs William & Mary%    | 1-0        | L          |

~ Virginia State Tournament - Harrisonburg, Va.

% AIAW Region II Tournament - Williamsburg, Va.

## 1980 (11-7-0)

Coach: Linda Southworth

|            |                            |            |            |
|------------|----------------------------|------------|------------|
| S19        | at Lynchburg               | 5-0        | W          |
| <b>S23</b> | <b>Longwood</b>            | <b>5-4</b> | <b>LPS</b> |
| S26        | at Maryland                | 2-1        | L          |
| S27        | at Towson                  | 2-0        | W          |
| <b>02</b>  | <b>Hollins</b>             | <b>6-0</b> | <b>W</b>   |
| 04         | at North Carolina          | 2-0        | W          |
| <b>08</b>  | <b>James Madison</b>       | <b>2-0</b> | <b>W</b>   |
| 011        | at Richmond                | 2-0        | W          |
| <b>016</b> | <b>Virginia Tech</b>       | <b>1-0</b> | <b>W</b>   |
| <b>018</b> | <b>Penn State</b>          | <b>2-0</b> | <b>L</b>   |
| 021        | at Old Dominion            | 5-0        | L          |
| <b>028</b> | <b>William &amp; Mary</b>  | <b>2-0</b> | <b>L</b>   |
| <b>031</b> | <b>Longwood~</b>           | <b>2-0</b> | <b>W</b>   |
| <b>N1</b>  | <b>William &amp; Mary~</b> | <b>4-1</b> | <b>L</b>   |
| <b>N1</b>  | <b>James Madison~</b>      | <b>2-1</b> | <b>WPS</b> |
| N7         | vs Clemson%                | 2-0        | W          |
| N7         | vs William & Mary%         | 3-0        | L          |
| N8         | vs North Carolina%         | 5-0        | W          |

~VAIAW State Tournament- Charlottesville, Va.

%AIAW Region II Tournament - High Point, N.C.

## 1981 (17-6-0)

### AIAW National Tournament

Coach: Linda Southworth

|            |                       |            |            |
|------------|-----------------------|------------|------------|
| S11        | at Connecticut+       | 4-0        | L          |
| S12        | vs Ohio State+        | 4-0        | W          |
| <b>S18</b> | <b>Lynchburg</b>      | <b>2-0</b> | <b>W</b>   |
| S22        | at Longwood           | 3-0        | W          |
| <b>S25</b> | <b>Maryland</b>       | <b>3-2</b> | <b>W</b>   |
| <b>S26</b> | <b>Towson</b>         | <b>7-0</b> | <b>W</b>   |
| <b>S29</b> | <b>Richmond</b>       | <b>6-0</b> | <b>W</b>   |
| 01         | at Hollins            | 8-0        | W          |
| <b>03</b>  | <b>North Carolina</b> | <b>4-0</b> | <b>W</b>   |
| 07         | at James Madison      | 3-2        | WOT        |
| <b>010</b> | <b>Delaware</b>       | <b>2-1</b> | <b>L</b>   |
| <b>013</b> | <b>Clemson</b>        | <b>1-0</b> | <b>WPS</b> |
| 015        | at Virginia Tech      | 2-0        | W          |
| <b>021</b> | <b>Old Dominion</b>   | <b>1-0</b> | <b>L</b>   |
| 025        | at Penn State         | 3-0        | L          |
| 027        | at William & Mary     | 1-0        | W          |
| 030        | vs Longwood~          | 3-0        | W          |
| 031        | at James Madison~     | 2-0        | W          |
| N6         | vs Duke%              | 2-0        | W          |
| N7         | vs North Carolina%    | 1-0        | W          |
| N19        | vs Davis & Elkins     | 1-0        | LOT        |
| N20        | at California#        | 3-0        | L          |
| N21        | vs Dartmouth          | 3-2        | WOT        |

+ Storrs, Conn.

~ VAIW State Tournament - Harrisonburg, Va.

% AIAW Region II Tournament - Blacksburg, Va.

# AIAW National Tournament - Berkeley, Calif.

## 1982 (14-5-0)

### NCAA Tournament

Coach: Linda Southworth

|            |                           |            |          |
|------------|---------------------------|------------|----------|
| <b>S10</b> | <b>Ohio State</b>         | <b>2-0</b> | <b>W</b> |
| S17        | at Lynchburg              | 6-1        | W        |
| <b>S21</b> | <b>Longwood</b>           | <b>8-1</b> | <b>W</b> |
| S24        | at Maryland               | 5-1        | W        |
| S25        | at Towson                 | 4-1        | W        |
| S29        | at North Carolina         | 2-0        | L        |
| 04         | at Virginia Commonwealth  | 7-0        | W        |
| <b>06</b>  | <b>James Madison</b>      | <b>3-2</b> | <b>W</b> |
| 09         | at Delaware               | 3-1        | L        |
| 012        | at Richmond               | 4-0        | W        |
| <b>016</b> | <b>Duke</b>               | <b>5-1</b> | <b>W</b> |
| <b>017</b> | <b>Maryland</b>           | <b>2-0</b> | <b>W</b> |
| <b>023</b> | <b>Penn State</b>         | <b>1-0</b> | <b>W</b> |
| <b>026</b> | <b>William &amp; Mary</b> | <b>2-1</b> | <b>W</b> |
| <b>029</b> | <b>Virginia Tech</b>      | <b>2-1</b> | <b>W</b> |
| <b>030</b> | <b>Purdue</b>             | <b>2-1</b> | <b>W</b> |
| N3         | at Old Dominion           | 2-0        | L        |
| <b>N6</b>  | <b>Davis &amp; Elkins</b> | <b>2-1</b> | <b>L</b> |
| N13        | vs Northwestern #         | 4-2        | L        |

# NCAA Tournament - Norfolk, Va.

# YEAR-BY-YEAR RESULTS



## 1983 (11-9-0, 1-1 ACC)

Coach: Jane Miller

|            |                              |            |          |
|------------|------------------------------|------------|----------|
| <b>S15</b> | <b>Virginia Commonwealth</b> | <b>1-0</b> | <b>W</b> |
| S21        | at Virginia Tech             | 6-0        | W        |
| <b>S23</b> | <b>Maryland*</b>             | <b>1-0</b> | <b>W</b> |
| S27        | at Davis & Elkins            | 3-1        | L        |
| <b>S30</b> | <b>North Carolina*</b>       | <b>1-0</b> | <b>L</b> |
| <b>01</b>  | <b>Delaware</b>              | <b>5-4</b> | <b>W</b> |
| 05         | at James Madison             | 3-2        | L        |
| 08         | vs West Chester+             | 2-0        | L        |
| 09         | at Springfield+              | 1-0        | W        |
| <b>012</b> | <b>Richmond</b>              | <b>3-0</b> | <b>W</b> |
| 015        | at Maryland \$               | 2-1        | L        |
| 016        | at Wake Forest \$            | 8-0        | W        |
| 018        | at William & Mary            | 2-1        | WOT      |
| <b>021</b> | <b>Southern Illinois</b>     | <b>2-0</b> | <b>W</b> |
| 023        | at Penn State                | 1-0        | L        |
| 028        | at Temple                    | 5-0        | L        |
| <b>N1</b>  | <b>Old Dominion</b>          | <b>5-1</b> | <b>L</b> |
| N4         | vs Virginia Tech~            | 3-0        | W        |
| N4         | vs James Madison ~           | 1-0        | LOT      |
| N5         | vs Virginia Commonwealth~    | 1-0        | W        |

+ Springfield, Mass.

\$ ACC Tournament - Chapel Hill, N.C.

~ Virginia Intercollegiate League Championship - Williamsburg, Va.

## 1984 (11-8-0, 0-3 ACC)

NCAA Quarterfinals

Coach: Jane Miller

|     |                              |      |      |
|-----|------------------------------|------|------|
| S7  | at Boston College            | 2-1  | L2OT |
| S9  | at Massachusetts             | 3-2  | L    |
| S12 | <b>Virginia Commonwealth</b> | 3-0  | W    |
| S17 | <b>Davis &amp; Elkins</b>    | 2-0  | W    |
| S21 | at Maryland*                 | 3-2  | L    |
| S25 | at Richmond                  | 1-0  | W    |
| S27 | <b>Radford</b>               | 8-1  | W    |
| S29 | at Delaware                  | 1-0  | W    |
| 03  | <b>James Madison</b>         | 3-1  | W    |
| 06  | at North Carolina*           | 3-0  | L    |
| 07  | at Duke*                     | 1-0  | L    |
| 011 | <b>Southern Illinois</b>     | 2-0  | W    |
| 018 | at Old Dominion              | 5-0  | L    |
| 026 | at Villanova                 | 4-3  | W2OT |
| 030 | <b>Penn State</b>            | 2-1  | W    |
| N3  | <b>Maryland \$</b>           | 1-0  | W    |
| N4  | <b>North Carolina \$</b>     | 2-1  | L    |
| N10 | vs North Carolina#           | 2-1  | WPS  |
| N11 | vs Old Dominion#             | 10-0 | L    |

\$ ACC Tournament - Charlottesville, Va.

# NCAA Tournament - Norfolk, Va.

## 1985 (12-7-0, 2-1 ACC)

ACC Regular-Season Co-Champions

NCAA First Round

Coach: Jane Miller

|            |                              |            |          |
|------------|------------------------------|------------|----------|
| S7         | at Springfield               | 3-1        | W        |
| S8         | at Massachusetts             | 2-1        | L        |
| <b>S11</b> | <b>Virginia Commonwealth</b> | <b>5-0</b> | <b>W</b> |
| S14        | at Davis & Elkins            | 6-1        | W        |
| <b>S20</b> | <b>Maryland*</b>             | <b>5-2</b> | <b>W</b> |
| <b>S24</b> | <b>Richmond</b>              | <b>4-0</b> | <b>W</b> |
| <b>06</b>  | <b>Delaware</b>              | <b>2-1</b> | <b>L</b> |
| <b>08</b>  | <b>North Carolina*</b>       | <b>3-2</b> | <b>L</b> |
| <b>013</b> | <b>Boston University</b>     | <b>1-0</b> | <b>L</b> |
| <b>016</b> | <b>Old Dominion</b>          | <b>2-1</b> | <b>W</b> |
| <b>020</b> | <b>Duke*</b>                 | <b>4-0</b> | <b>W</b> |
| 024        | at William & Mary            | 2-1        | WOT      |
| <b>026</b> | <b>Villanova</b>             | <b>4-1</b> | <b>W</b> |
| 029        | at Radford                   | 4-3        | W        |
| N2         | vs Maryland \$               | 2-1        | W        |
| N3         | at North Carolina \$         | 4-0        | L        |
| N7         | at James Madison             | 2-1        | W        |
| N9         | at Penn State                | 3-1        | L        |
| N16        | vs Old Dominion#             | 3-1        | L        |

\$ ACC Tournament - Chapel Hill, N.C.

# NCAA Tournament - Chapel Hill, N.C.

## 1986 (10-7-1, 1-1-1 ACC)

Coach: Jane Miller

|            |                              |            |          |
|------------|------------------------------|------------|----------|
| S6         | at Springfield               | 3-1        | W        |
| S7         | at Massachusetts             | 4-0        | L        |
| <b>S10</b> | <b>Virginia Commonwealth</b> | <b>2-0</b> | <b>W</b> |
| <b>S14</b> | <b>Penn State</b>            | <b>2-0</b> | <b>L</b> |
| <b>S16</b> | <b>Davis &amp; Elkins</b>    | <b>4-0</b> | <b>W</b> |
| S19        | at Maryland*                 | 1-1        | T        |
| S23        | at Richmond                  | 2-1        | W        |
| <b>S25</b> | <b>Radford</b>               | <b>2-0</b> | <b>W</b> |
| <b>01</b>  | <b>James Madison</b>         | <b>1-0</b> | <b>L</b> |
| 04         | at Delaware                  | 4-0        | L        |
| 08         | at North Carolina*           | 5-0        | L        |
| 09         | at Duke*                     | 2-1        | WOT      |
| 015        | at Old Dominion              | 2-1        | L        |
| <b>017</b> | <b>So. Illinois</b>          | <b>5-0</b> | <b>W</b> |
| <b>019</b> | <b>Maine</b>                 | <b>2-1</b> | <b>W</b> |
| <b>021</b> | <b>William &amp; Mary</b>    | <b>1-0</b> | <b>W</b> |
| 026        | at Villanova                 | 2-0        | W        |
| 031        | at Maryland \$               | 3-0        | L        |

\$ACC Tournament - College Park, Md.

## 1987 (13-6-0, 3-1 ACC)

ACC Regular Season Champions

NCAA First Round

Coach: Jane Miller

|            |                        |            |          |
|------------|------------------------|------------|----------|
| <b>S11</b> | <b>Ohio State</b>      | <b>2-1</b> | <b>W</b> |
| S13        | vs Massachusetts       | 4-3        | WOT      |
| S15        | at Davis & Elkins      | 3-0        | L        |
| <b>S18</b> | <b>Maryland*</b>       | <b>2-1</b> | <b>W</b> |
| <b>S22</b> | <b>Richmond</b>        | <b>2-1</b> | <b>W</b> |
| S24        | at Radford             | 3-1        | W        |
| S27        | at Wake Forest*        | 5-0        | W        |
| S30        | at James Madison       | 2-1        | W        |
| <b>06</b>  | <b>North Carolina*</b> | <b>4-0</b> | <b>L</b> |
| <b>010</b> | <b>Duke*</b>           | <b>4-1</b> | <b>W</b> |
| <b>014</b> | <b>Old Dominion</b>    | <b>2-0</b> | <b>L</b> |
| <b>017</b> | <b>Delaware</b>        | <b>1-0</b> | <b>W</b> |
| 021        | at William & Mary      | 1-0        | W        |
| <b>023</b> | <b>Towson</b>          | <b>8-0</b> | <b>W</b> |
| <b>025</b> | <b>Villanova</b>       | <b>2-1</b> | <b>W</b> |
| <b>028</b> | <b>Loyola</b>          | <b>3-1</b> | <b>W</b> |
| 031        | vs Maryland \$         | 5-2        | L        |
| N7         | at Penn State          | 3-1        | L        |
| N14        | vs Old Dominion#       | 4-0        | L        |

+ Norfolk, Va.

\$ ACC Tournament - Chapel Hill, N.C.

# NCAA First/Second rnds - Chapel Hill, N.C.

## 1988 (8-10-0, 0-3 ACC)

Coach: Jane Miller

|            |                           |            |          |
|------------|---------------------------|------------|----------|
| S9         | at Boston College         | 1-0        | L        |
| S11        | at New Hampshire +        | 2-1        | L        |
| S16        | at Maryland*              | 4-1        | L        |
| <b>S18</b> | <b>Wake Forest</b>        | <b>5-0</b> | <b>W</b> |
| S20        | at Richmond               | 2-0        | W        |
| <b>S22</b> | <b>Radford</b>            | <b>7-0</b> | <b>W</b> |
| <b>S25</b> | <b>Penn State</b>         | <b>2-1</b> | <b>L</b> |
| <b>S28</b> | <b>James Madison</b>      | <b>3-2</b> | <b>W</b> |
| 02         | at West Chester           | 2-1        | L        |
| 08         | at Duke*                  | 1-0        | L        |
| 09         | at North Carolina*        | 8-0        | L        |
| 012        | at Old Dominion           | 4-2        | L        |
| 015        | at Delaware               | 3-1        | L        |
| <b>019</b> | <b>William &amp; Mary</b> | <b>3-1</b> | <b>W</b> |
| 023        | at Villanova              | 3-1        | W        |
| 026        | at Loyola                 | 7-0        | W        |
| <b>029</b> | <b>North Carolina \$</b>  | <b>5-0</b> | <b>L</b> |
| <b>N3</b>  | <b>Davis &amp; Elkins</b> | <b>9-1</b> | <b>W</b> |

+ Chestnut Hill, Mass.

\$ ACC Tournament - Charlottesville, Va.

## 1989 (12-6-0, 2-1 ACC)

Coach: Jane Miller

|            |                             |            |             |
|------------|-----------------------------|------------|-------------|
| S9         | vs Southwest Missouri St. + | 2-1        | W           |
| S10        | at Ohio State               | 3-1        | W           |
| <b>S13</b> | <b>Maryland*</b>            | <b>2-0</b> | <b>W</b>    |
| S16        | vs New Hampshire ~          | 3-0        | L           |
| <b>S19</b> | <b>Richmond</b>             | <b>2-1</b> | <b>WOT</b>  |
| S21        | vs Radford ^                | 1-0        | W           |
| S26        | at James Madison            | 3-2        | W2OT        |
| <b>S28</b> | <b>North Carolina*</b>      | <b>4-0</b> | <b>L</b>    |
| 03         | at Virginia Commonwealth    | 1-0        | W           |
| <b>06</b>  | <b>Duke*</b>                | <b>3-2</b> | <b>W2OT</b> |
| <b>09</b>  | <b>Providence</b>           | <b>3-1</b> | <b>W</b>    |
| <b>012</b> | <b>Old Dominion</b>         | <b>1-0</b> | <b>L</b>    |
| <b>015</b> | <b>Delaware</b>             | <b>1-0</b> | <b>W</b>    |
| 018        | at William & Mary           | 1-0        | L           |
| <b>020</b> | <b>Towson</b>               | <b>5-1</b> | <b>W</b>    |
| <b>022</b> | <b>Villanova</b>            | <b>4-0</b> | <b>W</b>    |
| <b>025</b> | <b>Loyola</b>               | <b>3-2</b> | <b>LOT</b>  |
| 028        | vs Maryland \$              | 3-2        | L           |

+ Columbus, Ohio

~ Norfolk, Va.

^ Blacksburg, Va.

\$ ACC Tournament - Durham, N.C.

## 1990 (13-6-2, 1-2 ACC)

Coach: Jane Miller

|            |                              |            |            |
|------------|------------------------------|------------|------------|
| <b>S2</b>  | <b>Central Michigan</b>      | <b>3-2</b> | <b>WOT</b> |
| S8         | at Saint Louis               | 1-0        | W          |
| S9         | vs Michigan+                 | 1-0        | W          |
| S13        | at Maryland*                 | 2-1        | W2OT       |
| S15        | vs Miami (Ohio)^             | 1-0        | W          |
| S16        | vs New Hampshire ^           | 0-0        | T          |
| <b>S18</b> | <b>Richmond</b>              | <b>1-0</b> | <b>W</b>   |
| <b>S20</b> | <b>Radford</b>               | <b>4-1</b> | <b>W</b>   |
| <b>S25</b> | <b>James Madison</b>         | <b>2-1</b> | <b>W</b>   |
| <b>S30</b> | <b>Penn State</b>            | <b>6-0</b> | <b>L</b>   |
| <b>02</b>  | <b>Virginia Commonwealth</b> | <b>2-0</b> | <b>W</b>   |
| <b>07</b>  | <b>Duke*</b>                 | <b>2-1</b> | <b>L</b>   |
| 010        | at Old Dominion              | 6-1        | L          |
| 013        | at Delaware                  | 0-0        | T          |
| <b>017</b> | <b>William &amp; Mary</b>    | <b>1-0</b> | <b>L</b>   |
| <b>019</b> | <b>Towson</b>                | <b>5-0</b> | <b>W</b>   |
| 021        | at Villanova                 | 3-0        | W          |
| 024        | at Loyola                    | 3-0        | W          |
| 027        | vs Hofstra%                  | 6-0        | W          |
| 028        | at North Carolina*           | 2-1        | L          |
| N3         | vs Duke \$                   | 2-1        | L          |

+ St. Louis, Mo.

^ Durham, N.C.

% Chapel Hill, N.C.

\$ ACC Tournament - College Park, Md.

## 1991 (10-6-4, 0-2-1 ACC)

Coach: Jane Miller

|            |                          |            |            |
|------------|--------------------------|------------|------------|
| S7         | vs New Hampshire +       | 2-2        | T          |
| S8         | at Boston College        | 1-0        | W          |
| <b>S12</b> | <b>Maryland*</b>         | <b>1-1</b> | <b>T</b>   |
| <b>S15</b> | <b>Delaware</b>          | <b>1-0</b> | <b>WOT</b> |
| <b>S17</b> | <b>Richmond</b>          | <b>5-0</b> | <b>W</b>   |
| S19        | at Radford               | 2-1        | W          |
| <b>S22</b> | <b>Michigan</b>          | <b>3-0</b> | <b>W</b>   |
| S24        | at James Madison         | 1-0        | W          |
| S29        | at Penn State            | 4-1        | L          |
| 02         | at Virginia Commonwealth | 4-1        | W          |
| <b>04</b>  | <b>Pacific</b>           | <b>2-0</b> | <b>W</b>   |
| 06         | at Duke*                 | 1-0        | L          |
| <b>010</b> | <b>Old Dominion</b>      | <b>9-0</b> | <b>L</b>   |
| 016        | at William & Mary        | 0-0        | T          |
| <b>020</b> | <b>Villanova</b>         | <b>1-0</b> | <b>L</b>   |
| <b>027</b> | <b>North Carolina*</b>   | <b>3-0</b> | <b>L</b>   |
| <b>030</b> | <b>Loyola</b>            | <b>5-0</b> | <b>W</b>   |
| N2         | at Massachusetts%        | 1-1        | T          |
| N8         | vs Wake Forest \$        | 6-0        | W          |
| N9         | vs Maryland \$           | 2-0        | L          |

+ Chestnut Hill, Mass.

% College Park, Md.

\$ ACC Tournament - Chapel Hill, N.C.



# YEAR-BY-YEAR RESULTS

## 1992 (15-6-1, 2-2 ACC)

### NCAA First Round

Coach: Julie Dayton

|            |                              |            |          |
|------------|------------------------------|------------|----------|
| S11        | at Maryland*                 | 3-1        | L        |
| S12        | vs Delaware +                | 2-1        | W        |
| S15        | at Richmond                  | 3-3        | T        |
| <b>S17</b> | <b>Radford</b>               | <b>1-0</b> | <b>W</b> |
| <b>S22</b> | <b>James Madison</b>         | <b>2-0</b> | <b>W</b> |
| <b>S27</b> | <b>New Hampshire</b>         | <b>3-1</b> | <b>W</b> |
| <b>S30</b> | <b>Virginia Commonwealth</b> | <b>2-1</b> | <b>W</b> |
| O2         | vs Massachusetts%            | 4-1        | L        |
| O7         | at Old Dominion              | 9-0        | L        |
| O10        | vs Providence ^              | 2-1        | W2OT     |
| O11        | at Ohio State                | 3-2        | W2OT     |
| <b>O14</b> | <b>William &amp; Mary</b>    | <b>3-0</b> | <b>W</b> |
| O17        | at Saint Joseph's            | 2-0        | W        |
| O18        | at Villanova                 | 2-1        | WOT      |
| <b>O21</b> | <b>American</b>              | <b>3-1</b> | <b>W</b> |
| <b>O25</b> | <b>Duke*</b>                 | <b>2-1</b> | <b>W</b> |
| O31        | at North Carolina*           | 6-1        | L        |
| N1         | at Wake Forest*              | 4-3        | WOT      |
| N4         | at James Madison             | 3-2        | W        |
| N6         | at Wake Forest \$            | 2-1        | W        |
| N7         | vs North Carolina \$         | 5-0        | L        |
| N12        | vs Duke#                     | 4-2        | L        |

+ College Park, Md.

% Norfolk, Va.

^ Columbus, Ohio

\$ ACC Tournament - Winston-Salem, N.C.

# NCAA First/Second rnds - Chapel Hill N.C.

## 1993 (10-8-0, 2-2 ACC)

Coach: Missi Sanders

|            |                          |            |            |
|------------|--------------------------|------------|------------|
| S4         | at Iowa                  | 6-0        | L          |
| S5         | vs Temple+               | 3-2        | L          |
| <b>S8</b>  | <b>Richmond</b>          | <b>2-1</b> | <b>WOT</b> |
| S14        | at Radford               | 4-0        | W          |
| S18        | vs Syracuse^             | 2-1        | W          |
| S19        | at Princeton             | 2-0        | L          |
| S21        | at James Madison         | 2-1        | L          |
| <b>S24</b> | <b>Maryland*</b>         | <b>3-1</b> | <b>L</b>   |
| <b>O3</b>  | <b>North Carolina*</b>   | <b>3-1</b> | <b>L</b>   |
| O9         | at Duke*                 | 1-0        | W          |
| O13        | at William & Mary        | 2-1        | WOT        |
| <b>O15</b> | <b>Old Dominion</b>      | <b>2-0</b> | <b>L</b>   |
| O19        | at Virginia Commonwealth | 3-2        | WOT        |
| <b>O21</b> | <b>Villanova</b>         | <b>3-0</b> | <b>W</b>   |
| <b>O24</b> | <b>Saint Joseph's</b>    | <b>2-1</b> | <b>WOT</b> |
| <b>O30</b> | <b>Wake Forest*</b>      | <b>4-0</b> | <b>W</b>   |
| <b>N2</b>  | <b>Delaware</b>          | <b>4-2</b> | <b>W</b>   |
| N6         | vs North Carolina \$     | 2-0        | L          |

+ Iowa City, Iowa ^ Princeton, N.J.

\$ ACC Tournament - Winston-Salem, N.C.

## 1994 (10-11, 4-4 ACC)

Coach: Missi Sanders

|            |                              |            |             |
|------------|------------------------------|------------|-------------|
| S3         | at Ohio State                | 2-3        | L2OT        |
| S4         | vs New Hampshire+            | 3-2        | L           |
| <b>S7</b>  | <b>Richmond</b>              | <b>4-0</b> | <b>W</b>    |
| <b>S11</b> | <b>Iowa</b>                  | <b>1-0</b> | <b>W2OT</b> |
| <b>S14</b> | <b>Radford</b>               | <b>2-0</b> | <b>W</b>    |
| S17        | vs Duke%*                    | 3-1        | W           |
| S18        | vs Wake Forest %*            | 1-0        | W           |
| <b>S21</b> | <b>James Madison</b>         | <b>3-1</b> | <b>L</b>    |
| S25        | at Old Dominion              | 4-1        | L           |
| <b>S28</b> | <b>Maryland*</b>             | <b>2-1</b> | <b>W</b>    |
| O1         | at Duke*                     | 1-0        | W           |
| O2         | at North Carolina*           | 4-0        | L           |
| O8         | at Saint Joseph's            | 1-2        | LOT         |
| O9         | at Villanova                 | 1-0        | W           |
| <b>O12</b> | <b>Virginia Commonwealth</b> | <b>3-0</b> | <b>W</b>    |
| <b>O16</b> | <b>North Carolina*</b>       | <b>3-2</b> | <b>L</b>    |
| <b>O18</b> | <b>William &amp; Mary</b>    | <b>2-1</b> | <b>L</b>    |
| <b>O26</b> | <b>Princeton</b>             | <b>2-1</b> | <b>W</b>    |
| O28        | at Wake Forest*              | 2-1        | L           |
| O29        | vs Maryland^*                | 3-0        | L           |
| <b>N5</b>  | <b>Maryland \$</b>           | <b>1-0</b> | <b>L</b>    |

+ Columbus, Ohio % College Park, Md.

^ Winston-Salem, N.C.

\$ ACC Tournament - Charlottesville, Va.

## 1995 (13-9-0, 3-5 ACC)

### NCAA First Round

Coach: Missi Sanders

|            |                          |            |             |
|------------|--------------------------|------------|-------------|
| <b>S2</b>  | <b>Davidson</b>          | <b>5-0</b> | <b>W</b>    |
| <b>S4</b>  | <b>Miami (Ohio)</b>      | <b>2-0</b> | <b>W</b>    |
| <b>S8</b>  | <b>Northeastern</b>      | <b>3-1</b> | <b>W</b>    |
| S13        | at Radford               | 4-0        | W           |
| S16        | at Wake Forest*          | 3-2        | WOT         |
| S17        | vs Appalachian State^    | 11-0       | W           |
| S20        | at James Madison         | 3-2        | L2OT        |
| <b>S23</b> | <b>North Carolina*</b>   | <b>1-0</b> | <b>L</b>    |
| <b>S24</b> | <b>Old Dominion</b>      | <b>2-1</b> | <b>W2OT</b> |
| S29        | at Maryland*             | 1-0        | L           |
| <b>O1</b>  | <b>Duke*</b>             | <b>1-0</b> | <b>W</b>    |
| O4         | at William & Mary        | 3-2        | L           |
| <b>O7</b>  | <b>Villanova</b>         | <b>7-0</b> | <b>W</b>    |
| <b>O8</b>  | <b>Saint Joseph's</b>    | <b>2-1</b> | <b>WOT</b>  |
| O13        | at North Carolina*       | 5-2        | L           |
| O15        | at Duke*                 | 2-0        | L           |
| <b>O18</b> | <b>Maryland*</b>         | <b>3-2</b> | <b>L</b>    |
| <b>O21</b> | <b>Wake Forest*</b>      | <b>1-0</b> | <b>W</b>    |
| O26        | at Virginia Commonwealth | 8-0        | W           |
| O29        | at Richmond              | 3-1        | W           |
| N4         | at Maryland \$           | 1-0        | L           |
| N9         | at Old Dominion#         | 2-1        | LOT         |

^Winston-Salem, N.C.

\$ ACC Tournament - College Park, Md.

# NCAA First/Second Rounds - Norfolk, Va.

## 1996 (18-5-0, 5-3 ACC)

### NCAA Quarterfinals

Coach: Missi Sanders

|            |                              |             |             |
|------------|------------------------------|-------------|-------------|
| A31        | at Richmond                  | 5-0         | W           |
| S7         | at Maryland*                 | 3-0         | W           |
| <b>S11</b> | <b>Radford</b>               | <b>8-1</b>  | <b>W</b>    |
| S13        | vs Northwestern~             | 4-2         | W           |
| S15        | at Northeastern              | 3-2         | W           |
| <b>S18</b> | <b>Davis &amp; Elkins</b>    | <b>13-0</b> | <b>W</b>    |
| S21        | at North Carolina*           | 4-0         | L           |
| <b>S25</b> | <b>James Madison</b>         | <b>6-1</b>  | <b>W</b>    |
| <b>S28</b> | <b>Wake Forest*</b>          | <b>3-0</b>  | <b>W</b>    |
| <b>O2</b>  | <b>William &amp; Mary</b>    | <b>4-1</b>  | <b>W</b>    |
| O5         | at Duke*                     | 2-1         | W           |
| <b>O9</b>  | <b>Georgetown</b>            | <b>8-2</b>  | <b>W</b>    |
| <b>O12</b> | <b>North Carolina*</b>       | <b>1-0</b>  | <b>L</b>    |
| <b>O13</b> | <b>Towson</b>                | <b>4-0</b>  | <b>W</b>    |
| <b>O16</b> | <b>Maryland*</b>             | <b>1-0</b>  | <b>W</b>    |
| O19        | at Wake Forest*              | 2-0         | W           |
| O20        | vs Davidson^                 | 13-0        | W           |
| O27        | at Old Dominion              | 4-0         | W           |
| <b>O30</b> | <b>Virginia Commonwealth</b> | <b>9-1</b>  | <b>W</b>    |
| <b>N2</b>  | <b>Duke*</b>                 | <b>3-2</b>  | <b>L2OT</b> |
| N9         | vs Maryland \$               | 1-2         | L           |
| N16        | vs Duke#                     | 4-1         | W           |
| N17        | at North Carolina#           | 2-1         | L           |

~ Boston, Mass.

^ Winston-Salem, N.C.

\$ ACC Tournament - Durham, N.C.

# NCAA First/Second rnds - Chapel Hill, N.C.

## 1997 (19-3-0, 4-0 ACC)

### ACC Regular Season Champions

### NCAA Semifinals

Coach: Missi Sanders

|            |                           |             |          |
|------------|---------------------------|-------------|----------|
| <b>A30</b> | <b>Davidson</b>           | <b>11-0</b> | <b>W</b> |
| <b>A31</b> | <b>Richmond</b>           | <b>8-0</b>  | <b>W</b> |
| S7         | vs Ball State+            | 3-0         | W        |
| S13        | at Northwestern           | 2-0         | W        |
| S14        | at Miami (Ohio)           | 4-0         | W        |
| <b>S17</b> | <b>Davis &amp; Elkins</b> | <b>9-0</b>  | <b>W</b> |
| S19        | at North Carolina         | 2-0         | W        |
| <b>S24</b> | <b>James Madison</b>      | <b>4-1</b>  | <b>W</b> |
| <b>S28</b> | <b>Old Dominion</b>       | <b>2-0</b>  | <b>L</b> |
| O1         | at William & Mary         | 3-1         | W        |
| O5         | at Maryland*              | 3-2         | W        |
| <b>O8</b>  | <b>Georgetown</b>         | <b>5-0</b>  | <b>W</b> |
| <b>O12</b> | <b>Saint Louis</b>        | <b>5-0</b>  | <b>W</b> |
| O16        | at Virginia Commonwealth  | 6-0         | W        |
| <b>O19</b> | <b>North Carolina*</b>    | <b>2-1</b>  | <b>W</b> |
| O25        | at Wake Forest*           | 5-2         | W        |
| O26        | vs Appalachian State^     | 9-0         | W        |
| <b>N2</b>  | <b>Duke*</b>              | <b>5-1</b>  | <b>W</b> |
| N8         | vs Duke \$                | 2-1         | WOT      |
| N9         | at North Carolina \$      | 2-0         | L        |
| <b>N16</b> | <b>Penn State#</b>        | <b>4-2</b>  | <b>W</b> |
| N21        | vs Old Dominion!          | 3-2         | L        |

+ College Park, Md.

^ Winston-Salem, N.C.

\$ ACC Tournament - Chapel Hill, N.C.

# NCAA First/Second Rounds - Charlottesville, Va.

! NCAA Semifinals - Storrs, Conn.

## 1998 (18-5-0, 4-0 ACC)

### ACC Regular Season Champions

### NCAA Semifinals

Coach: Missi Sanders

|            |          |           |                           |            |            |
|------------|----------|-----------|---------------------------|------------|------------|
| A31        | 1        | 1         | at Richmond               | 5-0        | W          |
| S5         | 1        | 13        | vs Ohio State+            | 3-1        | W          |
| S7         | 1        |           | vs Northwestern+          | 3-1        | W          |
| <b>S10</b> | <b>1</b> | <b>7</b>  | <b>Northeastern</b>       | <b>5-3</b> | <b>W</b>   |
| <b>S12</b> | <b>1</b> | <b>16</b> | <b>Massachusetts</b>      | <b>2-0</b> | <b>W</b>   |
| <b>S13</b> | <b>1</b> |           | <b>Appalachian State</b>  | <b>9-0</b> | <b>W</b>   |
| S16        | 1        |           | at Richmond               | 6-1        | W          |
| S20        | 1        | 2         | at North Carolina         | 3-0        | L          |
| S23        | 4        |           | at James Madison          | 2-1        | L          |
| S27        | 4        | 1         | at Old Dominion           | 4-2        | L          |
| <b>O4</b>  | <b>6</b> | <b>8</b>  | <b>Maryland*</b>          | <b>3-2</b> | <b>W</b>   |
| <b>O7</b>  | <b>5</b> |           | <b>VCU</b>                | <b>5-1</b> | <b>W</b>   |
| <b>O9</b>  | <b>5</b> |           | <b>Davidson</b>           | <b>9-0</b> | <b>W</b>   |
| <b>O14</b> | <b>4</b> |           | <b>Georgetown</b>         | <b>6-1</b> | <b>W</b>   |
| <b>O18</b> | <b>4</b> | <b>4</b>  | <b>North Carolina*</b>    | <b>2-1</b> | <b>W</b>   |
| <b>O21</b> | <b>2</b> |           | <b>William &amp; Mary</b> | <b>2-1</b> | <b>W</b>   |
| <b>O24</b> | <b>2</b> | <b>16</b> | <b>Wake Forest*</b>       | <b>6-0</b> | <b>W</b>   |
| <b>O28</b> | <b>2</b> |           | <b>Radford</b>            | <b>3-1</b> | <b>W</b>   |
| O31        |          | 13        | at Duke*                  | 2-1        | W          |
| <b>N6</b>  |          |           | <b>Wake Forest \$</b>     | <b>1-0</b> | <b>W</b>   |
| <b>N8</b>  |          |           | <b>Maryland \$</b>        | <b>0-1</b> | <b>LOT</b> |
| N14        |          |           | vs Kent#                  | 4-2        | W          |
| N15        |          |           | at Maryland#              | 5-1        | W          |
| N20        |          |           | vs Old Dominion!          | 3-0        | L          |

+ ACC-Big Ten Challenge - Fenton, Mo.

\$ ACC Tournament - Charlottesville, Va.

# NCAA First/Second Rounds - College Park, Md.

! NCAA Semifinals - Philadelphia, Pa.



# YEAR-BY-YEAR RESULTS



## 1999 (13-8-0, 1-3 ACC)

### NCAA First Round

Coach: Jessica Wilk

|                  |      |                        |            |            |
|------------------|------|------------------------|------------|------------|
| S4               |      | at Massachusetts       | WOT        | 2-1        |
| S5               |      | vs Quinnipiac +        | W          | 7-0        |
| <b>S10</b>       |      | <b>Michigan</b>        | <b>WOT</b> | <b>3-2</b> |
| <b>S12</b>       |      | <b>Towson</b>          | <b>W</b>   | <b>9-0</b> |
| <b>S15 5</b>     |      | <b>Richmond</b>        | <b>W</b>   | <b>2-0</b> |
| S19              | 5 3  | at North Carolina      | L          | 1-0        |
| <b>S23 6</b>     |      | <b>Georgetown</b>      | <b>W</b>   | <b>6-1</b> |
| <b>S26 6 7</b>   |      | <b>Old Dominion</b>    | <b>LOT</b> | <b>3-2</b> |
| S29              | 8    | at William & Mary      | W2OT       | 3-2        |
| O2               | 8 3  | at Maryland*           | L          | 3-2        |
| O6               | 8    | at VCU                 | W          | 4-0        |
| O10              | 8    | vs Yale %              | W          | 5-0        |
| <b>O13 9 10</b>  |      | <b>James Madison</b>   | <b>L</b>   | <b>3-2</b> |
| <b>O17 9 4</b>   |      | <b>North Carolina*</b> | <b>L</b>   | <b>2-0</b> |
| <b>O20 11</b>    |      | <b>Radford</b>         | <b>W</b>   | <b>4-2</b> |
| O23              | 11 6 | at Wake Forest*        | L          | 8-1        |
| O24              | 11   | vs Appalachian State^  | W          | 10-0       |
| <b>O31 12 10</b> |      | <b>Duke*</b>           | <b>WOT</b> | <b>3-2</b> |
| <b>N4 10 11</b>  |      | <b>Duke \$</b>         | <b>W</b>   | <b>2-0</b> |
| <b>N5 10 1</b>   |      | <b>Maryland \$</b>     | <b>L</b>   | <b>2-0</b> |
| N13              | 10 8 | vs Old Dominion #      | L          | 3-0        |

+ Amherst, Mass. % Fairfield, Conn.

^ Winston-Salem, N.C.

\$ ACC Tournament - Winston Salem, N.C.

# NCAA First/2nd Rounds - College Park, Md.

## 2000 (14-8-0, 1-3 ACC)

### NCAA First Round

Coach: Jessica Wilk

|                  |      |                           |          |            |
|------------------|------|---------------------------|----------|------------|
| S3               |      | vs Penn State+            | L        | 3-1        |
| S4               |      | vs Ohio State+            | W        | 2-0        |
| S7               |      | at Richmond               | W        | 3-0        |
| <b>S8</b>        |      | <b>Northwestern</b>       | <b>W</b> | <b>2-0</b> |
| S17              | 7 2  | at North Carolina         | L        | 3-1        |
| S24              | 8 2  | at Old Dominion           | L        | 5-1        |
| <b>S27 10 13</b> |      | <b>William &amp; Mary</b> | <b>W</b> | <b>6-1</b> |
| <b>O1 10 1</b>   |      | <b>Maryland*</b>          | <b>L</b> | <b>5-0</b> |
| <b>O4 10</b>     |      | <b>VCU</b>                | <b>W</b> | <b>6-0</b> |
| O7               | 10   | vs West Chester^          | W        | 1-0        |
| O8               | 10   | vs Ursinus%               | W        | 6-0        |
| <b>O11 10 11</b> |      | <b>James Madison</b>      | <b>W</b> | <b>3-2</b> |
| <b>O13 10</b>    |      | <b>Georgetown</b>         | <b>W</b> | <b>3-1</b> |
| <b>O15 10 3</b>  |      | <b>North Carolina*</b>    | <b>L</b> | <b>3-0</b> |
| <b>O18 10</b>    |      | <b>Radford</b>            | <b>W</b> | <b>5-0</b> |
| <b>O22 10 4</b>  |      | <b>Wake Forest*</b>       | <b>L</b> | <b>3-2</b> |
| O27              | 9    | at Duke*                  | WOT      | 3-2        |
| O28              | 9    | vs Yale~                  | W        | 2-1        |
| N2               | 9    | vs Duke \$                | WOT      | 2-1        |
| N3               | 9 2  | vs North Carolina \$      | WPS      | 2-1        |
| N5               | 9 3  | at Maryland \$            | L        | 3-0        |
| N11              | 9 10 | vs Connecticut#           | L        | 2-1        |

+ ACC-Big Ten Challenge - Fenton, Mo.

^ Philadelphia, Pa. % Villanova, Pa.

~ Durham, N.C.

\$ ACC Tournament - College Park, Md.

# NCAA First/Second rnds - Norfolk, Va.

## 2001 (14-8-0, 2-2 ACC)

### NCAA Quarterfinals

Coach: Jessica Wilk

|                 |      |                          |            |            |
|-----------------|------|--------------------------|------------|------------|
| A31             | 10 4 | at Michigan              | L          | 2-0        |
| S2              | 10   | vs Central Michigan%     | W          | 7-1        |
| S8              | 10   | at Ohio                  | WOT        | 3-2        |
| S9              | 10   | vs SW Missouri St.+      | W          | 4-0        |
| <b>S19 10</b>   |      | <b>Richmond</b>          | <b>W</b>   | <b>2-0</b> |
| <b>S23 12 2</b> |      | <b>Old Dominion</b>      | <b>L</b>   | <b>3-2</b> |
| S26             | 11   | at VCU                   | W          | 2-0        |
| S30             | 11 1 | at Maryland*             | WPS        | 3-2        |
| O3              | 8 12 | at William & Mary        | L          | 2-1        |
| <b>O4 8</b>     |      | <b>Appalachian State</b> | <b>W</b>   | <b>4-0</b> |
| <b>O7 8 10</b>  |      | <b>Ohio State</b>        | <b>W</b>   | <b>2-1</b> |
| <b>O10 8 14</b> |      | <b>James Madison</b>     | <b>WOT</b> | <b>2-1</b> |
| <b>O13 8 5</b>  |      | <b>North Carolina</b>    | <b>L</b>   | <b>4-1</b> |
| <b>O17 8</b>    |      | <b>Radford</b>           | <b>W</b>   | <b>3-0</b> |
| O21             | 8 3  | at Wake Forest*          | L          | 3-0        |
| O24             |      | at Georgetown            | W          | 5-0        |
| O25             |      | at North Carolina*       | L          | 3-0        |
| <b>O28 8 15</b> |      | <b>Duke*</b>             | <b>WOT</b> | <b>2-1</b> |
| N1              |      | vs Duke \$               | W          | 3-1        |
| N2              |      | vs Maryland \$           | L          | 4-1        |
| N10             |      | vs Ohio State#           | WOT        | 2-1        |
| N11             |      | at Wake Forest#          | L          | 5-1        |

% Ann Arbor, Mich. + Athens, Ohio

\$ ACC Tournament - Chapel Hill, N.C.

# NCAA First/2nd Rounds - Winston-Salem, N.C.

## 2002 (9-11, 0-4 ACC)

### NCAA First Round

Coach: Jessica Wilk

|                  |       |                           |             |            |
|------------------|-------|---------------------------|-------------|------------|
| <b>A31</b>       |       | <b>Ohio</b>               | <b>WOT</b>  | <b>3-2</b> |
| S6               |       | at Northwestern           | W           | 1-0        |
| S8               |       | vs SW Missouri St.%       | W           | 1-0        |
| <b>S13 9</b>     |       | <b>William &amp; Mary</b> | <b>W2OT</b> | <b>2-1</b> |
| S15              | 9 5   | at James Madison          | L           | 3-1        |
| S18              | 11    | at Richmond               | L           | 2-1        |
| S22              | 11 6  | at North Carolina*        | L           | 3-1        |
| <b>S27 18 14</b> |       | <b>California</b>         | <b>W</b>    | <b>3-2</b> |
| S29              | 18 4  | at Old Dominion*          | L           | 5-4        |
| <b>O2 18 2</b>   |       | <b>Radford</b>            | <b>W</b>    | <b>5-0</b> |
| <b>O6 18 1</b>   |       | <b>Maryland</b>           | <b>L</b>    | <b>3-2</b> |
| <b>O9</b>        |       | <b>VCU</b>                | <b>W</b>    | <b>2-1</b> |
| <b>O13 18 10</b> |       | <b>North Carolina</b>     | <b>W</b>    | <b>1-0</b> |
| O18              |       | vs Dartmouth+             | L           | 2-1        |
| O19              |       | at Cornell                | L2OT        | 2-1        |
| <b>O23</b>       |       | <b>Towson</b>             | <b>W</b>    | <b>5-1</b> |
| <b>O27 19 4</b>  |       | <b>Wake Forest*</b>       | <b>L</b>    | <b>2-0</b> |
| N1               | 20 12 | at Duke*                  | L           | 4-2        |
| N2               | 2     | vs Michigan ^             | L           | 5-0        |
| N7               | 10    | at Duke \$                | L           | 5-2        |

% Evanston, Ill. + Ithaca, N.Y. ^ Durham, N.C.

\$ ACC Tournament - Durham, N.C.

## 2003 (10-10-0, 0-4 ACC)

Coach: Jessica Wilk

|                  |      |                        |          |             |
|------------------|------|------------------------|----------|-------------|
| <b>S1</b>        |      | <b>Northeastern</b>    | <b>W</b> | <b>4-2</b>  |
| S5               |      | at Princeton           | L        | 3-1         |
| S7               |      | vs Drexel+             | WOT      | 2-1         |
| <b>S10 16</b>    |      | <b>Longwood</b>        | <b>W</b> | <b>5-0</b>  |
| S12              | 16   | at VCU                 | W        | 2-1         |
| <b>S17 13</b>    |      | <b>James Madison</b>   | <b>W</b> | <b>3-2</b>  |
| S21              | 13 2 | at North Carolina      | L        | 5-1         |
| <b>S24 12 20</b> |      | <b>Richmond</b>        | <b>L</b> | <b>1-0</b>  |
| <b>S28 12 7</b>  |      | <b>ODU</b>             | <b>L</b> | <b>4-1</b>  |
| O1               | 16   | at William & Mary      | LOT      | 4-3         |
| O4               | 16 3 | at Maryland*           | L        | 3-2         |
| <b>O8 18</b>     |      | <b>Radford</b>         | <b>W</b> | <b>4-0</b>  |
| <b>O10 18</b>    |      | <b>Quinnipiac</b>      | <b>W</b> | <b>2-1</b>  |
| <b>O12 18 2</b>  |      | <b>North Carolina*</b> | <b>L</b> | <b>6-0</b>  |
| <b>O14 20</b>    |      | <b>Cornell</b>         | <b>W</b> | <b>4-0</b>  |
| <b>O19 20</b>    |      | <b>Saint Francis</b>   | <b>W</b> | <b>10-0</b> |
| O26              | 20 1 | at Wake Forest*        | L        | 5-1         |
| <b>O31 17</b>    |      | <b>Boston College</b>  | <b>W</b> | <b>4-3</b>  |
| <b>N2</b>        |      | <b>Duke*</b>           | <b>L</b> | <b>6-1</b>  |
| <b>N6 3</b>      |      | <b>Maryland \$</b>     | <b>L</b> | <b>5-1</b>  |

+ Princeton, N.J.

\$ ACC Tournament - Charlottesville, Va.

## 2004 (10-10-0, 0-4 ACC)

Coach: Jessica Wilk

|                 |       |                           |            |            |
|-----------------|-------|---------------------------|------------|------------|
| <b>A28</b>      |       | <b>Bucknell</b>           | <b>8-2</b> | <b>W</b>   |
| <b>A29</b>      |       | <b>Appalachian State</b>  | <b>3-0</b> | <b>W</b>   |
| <b>S5</b>       |       | <b>Michigan State</b>     | <b>6-2</b> | <b>L</b>   |
| <b>S6</b>       |       | <b>Miami (Ohio)</b>       | <b>3-2</b> | <b>WOT</b> |
| S10             |       | vs Boston College%        | 4-3        | W          |
| S12             |       | vs Quinnipiac%            | 4-1        | W          |
| S15             | 10 11 | at Richmond               | 2-1        | L          |
| S19             | 10 3  | at North Carolina         | 4-0        | L          |
| S22             | 13    | at James Madison          | 3-2        | WOT        |
| S26             | 13 7  | at ODU                    | 4-3        | L          |
| <b>S29 13</b>   |       | <b>William &amp; Mary</b> | <b>5-4</b> | <b>L</b>   |
| <b>O2 13 3</b>  |       | <b>Maryland*</b>          | <b>5-0</b> | <b>L</b>   |
| <b>O6 18</b>    |       | <b>Longwood</b>           | <b>8-0</b> | <b>W</b>   |
| <b>O10 18</b>   |       | <b>Princeton</b>          | <b>2-1</b> | <b>W</b>   |
| <b>O13 16</b>   |       | <b>Radford</b>            | <b>3-0</b> | <b>W</b>   |
| <b>O15 16</b>   |       | <b>VCU</b>                | <b>4-0</b> | <b>W</b>   |
| <b>O17 16 2</b> |       | <b>North Carolina*</b>    | <b>2-1</b> | <b>L</b>   |
| <b>O24 16 1</b> |       | <b>Wake Forest*</b>       | <b>3-2</b> | <b>L</b>   |
| O30             | 16 3  | at Duke*                  | 3-0        | L          |
| N4              | 16 1  | at Wake Forest \$         | 5-1        | L          |

% at Bentley College - Waltham, Mass.

\$ ACC Tournament - Winston-Salem, N.C.

## 2005 (8-11-0, 0-5 ACC)

Coach: Jessica Wilk

|                  |      |                        |            |            |
|------------------|------|------------------------|------------|------------|
| A27              |      | at VCU                 | 3-0        | W          |
| <b>A28</b>       |      | <b>Ball State</b>      | <b>7-1</b> | <b>W</b>   |
| S3               |      | at ODU                 | 4-0        | L          |
| S10              |      | vs Central Michigan+   | 2-1        | LOT        |
| S11              |      | at Northwestern        | 4-3        | L2OT       |
| <b>S16 15</b>    |      | <b>James Madison</b>   | <b>4-3</b> | <b>WOT</b> |
| <b>S18</b>       |      | <b>Monmouth</b>        | <b>5-0</b> | <b>W</b>   |
| S21              | 20   | at William & Mary      | 1-0        | W          |
| <b>S25 20 18</b> |      | <b>Boston College*</b> | <b>1-0</b> | <b>L</b>   |
| <b>S28 20</b>    |      | <b>Longwood</b>        | <b>3-1</b> | <b>W</b>   |
| O1               | 20 2 | at Maryland*           | 4-1        | L          |
| <b>O5 20</b>     |      | <b>Radford</b>         | <b>2-0</b> | <b>W</b>   |
| <b>O8 20</b>     |      | <b>Penn</b>            | <b>2-1</b> | <b>W</b>   |
| <b>O16 19 3</b>  |      | <b>North Carolina*</b> | <b>3-1</b> | <b>L</b>   |
| O19              | 20 5 | at American            | 1-2        | LOT        |
| O22              | 20 1 | at Wake Forest*        | 1-0        | L          |
| <b>O26 20</b>    |      | <b>Richmond</b>        | <b>1-0</b> | <b>L</b>   |
| <b>O30 20 2</b>  |      | <b>Duke*</b>           | <b>4-0</b> | <b>L</b>   |
| N3               |      | vs Duke \$             | 5-1        | L          |

+ Evanston, Ill.

\$ ACC Tournament - College Park, Md.

## 2006 (14-8-0, 1-4 ACC)

### NCAA First Round

Coach: Michele Madison

|                  |       |                           |            |            |
|------------------|-------|---------------------------|------------|------------|
| <b>A26 19 10</b> |       | <b>Indiana</b>            | <b>3-2</b> | <b>W</b>   |
| <b>S1</b>        |       | <b>Ohio</b>               | <b>3-1</b> | <b>W</b>   |
| <b>S3 19 4</b>   |       | <b>ODU</b>                | <b>3-2</b> | <b>L</b>   |
| <b>S6 11</b>     |       | <b>Radford</b>            | <b>5-0</b> | <b>W</b>   |
| <b>S7 11</b>     |       | <b>Northwestern</b>       | <b>3-2</b> | <b>W</b>   |
| <b>S15 10</b>    |       | <b>VCU</b>                | <b>3-1</b> | <b>W</b>   |
| S17              | 10 4  | at North Carolina*        | 2-1        | W          |
| <b>S20 7 17</b>  |       | <b>William &amp; Mary</b> | <b>3-1</b> | <b>W</b>   |
| S22              | 7 9   | at Boston College*        | 1-0        | L          |
| S24              | 9     | at Boston University      | 2-1        | L          |
| S27              | 8 19  | at Richmond               | 5-3        | W          |
| <b>S29 8 1</b>   |       | <b>Maryland*</b>          | <b>5-1</b> | <b>L</b>   |
| <b>O5 9</b>      |       | <b>Pacific</b>            | <b>4-2</b> | <b>W</b>   |
| O11              | 10 13 | at James Madison          | 3-2        | WOT        |
| <b>O17 10</b>    |       | <b>Longwood</b>           | <b>3-0</b> | <b>W</b>   |
| <b>O20 10</b>    |       | <b>Stanford</b>           | <b>3-2</b> | <b>WOT</b> |
| <b>O22 10 2</b>  |       | <b>Wake Forest*</b>       | <b>1-2</b> | <b>LOT</b> |
| O28              |       | at Duke*                  | 3-1        | L          |
| N2               | 10 7  | vs Boston College \$      | 2-1        | W          |
| N3               | 10 1  | vs Maryland \$            | 5-2        | L          |
| N11              | 10 13 | vs Iowa!                  | 1-0        | W          |
| N12              | 10 1  | at Wake Forest!           | 3-2        | L          |

\$ ACC Tournament - Chapel Hill, N.C.

! NCAA First/2nd Rounds -Winston-Salem, N.C.



# YEAR-BY-YEAR RESULTS

## 2007 (11-10-0, 1-4)

### NCAA First Round

Coach: Michele Madison

|            |           |           |                           |            |          |
|------------|-----------|-----------|---------------------------|------------|----------|
| <b>A26</b> | <b>8</b>  | <b>7</b>  | <b>Penn State</b>         | <b>3-1</b> | <b>L</b> |
| <b>A30</b> | <b>8</b>  |           | <b>Richmond</b>           | <b>4-3</b> | <b>W</b> |
| S2         | 8         | 6         | at Old Dominion           | 3-1        | L        |
| S8         | 14        |           | at New Hampshire          | 2-0        | W        |
| S9         | 14        |           | at Vermont                | 2-1        | W        |
| <b>S14</b> | <b>17</b> |           | <b>William &amp; Mary</b> | <b>2-1</b> | <b>W</b> |
| <b>S16</b> | <b>17</b> | <b>7</b>  | <b>James Madison</b>      | <b>3-1</b> | <b>W</b> |
| <b>S22</b> | <b>15</b> | <b>10</b> | <b>Boston College*</b>    | <b>2-1</b> | <b>L</b> |
| <b>S23</b> | <b>15</b> | <b>19</b> | <b>Boston University</b>  | <b>3-0</b> | <b>L</b> |
| S29        | 13        | 1         | at Maryland*              | 4-0        | L        |
| <b>04</b>  | <b>19</b> |           | <b>California</b>         | <b>3-0</b> | <b>W</b> |
| 06         | 19        |           | vs Rutgers%               | 2-1        | W        |
| 07         | 19        | 17        | at Louisville             | 2-1        | LOT      |
| <b>010</b> | <b>19</b> |           | <b>Radford</b>            | <b>6-1</b> | <b>W</b> |
| <b>014</b> | <b>19</b> | <b>1</b>  | <b>North Carolina*</b>    | <b>3-0</b> | <b>L</b> |
| 017        | 19        |           | at Longwood               | 3-1        | W        |
| 020        | 19        | 4         | at Wake Forest*           | 3-0        | L        |
| <b>027</b> | <b>9</b>  |           | <b>Duke*</b>              | <b>5-3</b> | <b>W</b> |
| N1         | 19        | 14        | at Boston College \$      | 3-2        | WOT      |
| N2         | 19        | 1         | vs North Carolina \$      | 3-0        | L        |
| N10        | 18        | 8         | vs Penn State!            | 3-2        | L        |

% Louisville, Ky.

\$ ACC Tournament - Chestnut Hill, Mass.

! NCAA First/Second Rounds - College Park, Md.

## 2008 (14-9-0, 2-3 ACC)

### NCAA Tournament

Coach: Michele Madison

|            |           |           |                           |            |            |
|------------|-----------|-----------|---------------------------|------------|------------|
| <b>A29</b> | <b>11</b> |           | <b>William &amp; Mary</b> | <b>5-0</b> | <b>W</b>   |
| <b>A31</b> | <b>11</b> |           | <b>Providence</b>         | <b>4-1</b> | <b>W</b>   |
| <b>S5</b>  | <b>11</b> |           | <b>Vermont</b>            | <b>7-2</b> | <b>W</b>   |
| <b>S7</b>  | <b>11</b> | <b>8</b>  | <b>Old Dominion</b>       | <b>2-0</b> | <b>W</b>   |
| S10        | 8         | 9         | at James Madison          | 1-0        | LOT        |
| <b>S13</b> | <b>8</b>  |           | <b>Kent State</b>         | <b>4-2</b> | <b>W</b>   |
| <b>S14</b> | <b>8</b>  | <b>15</b> | <b>Louisville</b>         | <b>4-2</b> | <b>W</b>   |
| <b>S18</b> | <b>8</b>  |           | <b>VCU</b>                | <b>3-0</b> | <b>W</b>   |
| <b>S21</b> | <b>8</b>  |           | <b>Ohio</b>               | <b>2-1</b> | <b>WOT</b> |
| S26        | 8         |           | at Boston College*        | 2-1        | W2OT       |
| S28        | 8         |           | vs Boston University      | 3-2        | LPS        |
| <b>01</b>  | <b>10</b> |           | <b>Richmond</b>           | <b>7-1</b> | <b>W</b>   |
| <b>04</b>  | <b>10</b> | <b>1</b>  | <b>Maryland*</b>          | <b>4-3</b> | <b>LOT</b> |
| 011        | 10        | 5         | vs Iowa%                  | 3-2        | L          |
| 012        | 10        | 13        | at Penn State             | 1-0        | L          |
| <b>016</b> | <b>13</b> |           | <b>Longwood</b>           | <b>5-0</b> | <b>W</b>   |
| 018        | 13        | 7         | at North Carolina*        | 3-0        | L          |
| <b>025</b> | <b>13</b> | <b>2</b>  | <b>Wake Forest*</b>       | <b>6-2</b> | <b>L</b>   |
| N1         | 13        | 4         | at Duke*                  | 4-3        | W          |
| N6         | 4         | 5         | vs Duke \$                | 5-2        | W          |
| N7         | 4         | 1         | vs Maryland \$            | 3-2        | LOT        |
| N15        | 12        | 4         | vs James Madison!         | 2-1        | W          |
| N16        | 2         |           | at Wake Forest!           | 4-3        | L          |

% University Park, Pa.

\$ ACC Tournament - Durham, N.C.

! NCAA First/Second Rnds- Winston-Salem, N.C.

## 2009 (20-4-0, 3-2 ACC)

### NCAA Semifinals

Coach: Michele Madison

|            |          |           |                          |            |            |
|------------|----------|-----------|--------------------------|------------|------------|
| <b>A28</b> | <b>6</b> |           | <b>Miami (Ohio)</b>      | <b>7-0</b> | <b>W</b>   |
| <b>A30</b> | <b>6</b> | <b>11</b> | <b>Penn State</b>        | <b>1-0</b> | <b>W</b>   |
| S4         | 6        | 20        | at Providence            | 2-1        | W          |
| S7         | 6        | 16        | at Old Dominion          | 1-0        | W          |
| S11        | 6        |           | at Kent State            | 8-2        | W          |
| S13        | 6        |           | at Ohio University       | 5-0        | W          |
| S17        | 5        |           | at William & Mary        | 4-1        | W          |
| <b>S20</b> | <b>5</b> | <b>8</b>  | <b>Michigan State</b>    | <b>3-0</b> | <b>W</b>   |
| <b>S25</b> | <b>4</b> |           | <b>Boston University</b> | <b>2-0</b> | <b>W</b>   |
| <b>S27</b> | <b>4</b> | <b>9</b>  | <b>Boston College*</b>   | <b>2-0</b> | <b>W</b>   |
| S30        | 3        |           | at Richmond              | 4-3        | W          |
| 02         | 3        | 1         | at Maryland*             | 3-1        | L          |
| <b>010</b> | <b>3</b> |           | <b>Cornell</b>           | <b>3-0</b> | <b>W</b>   |
| <b>011</b> | <b>3</b> | <b>6</b>  | <b>Wake Forest</b>       | <b>3-2</b> | <b>WOT</b> |
| 013        | 3        |           | at Longwood              | 7-0        | W          |
| <b>017</b> | <b>3</b> | <b>2</b>  | <b>North Carolina*</b>   | <b>2-1</b> | <b>LOT</b> |
| 024        | 3        | 6         | at Wake Forest*          | 2-0        | W          |
| <b>031</b> | <b>3</b> | <b>14</b> | <b>Duke*</b>             | <b>2-1</b> | <b>W</b>   |
| <b>N5</b>  | <b>3</b> | <b>14</b> | <b>Duke \$</b>           | <b>3-1</b> | <b>W</b>   |
| <b>N6</b>  | <b>3</b> | <b>2</b>  | <b>North Carolina \$</b> | <b>1-0</b> | <b>W</b>   |
| <b>N8</b>  | <b>3</b> | <b>1</b>  | <b>Maryland \$</b>       | <b>3-2</b> | <b>LOT</b> |
| <b>N14</b> | <b>2</b> | <b>19</b> | <b>Richmond!</b>         | <b>3-0</b> | <b>W</b>   |
| <b>N15</b> | <b>2</b> | <b>6</b>  | <b>Michigan State!</b>   | <b>3-2</b> | <b>WOT</b> |
| N20        | 2        | 3         | vs North Carolina#       | 3-2        | L          |

\$ ACC Tournament - Charlottesville, Va.

! NCAA First/Second Rnds - Charlottesville, Va.

# NCAA Semifinals - Winston-Salem, N.C.

## 2010 (18-4-0, 3-2 ACC)

### NCAA Semifinals

Coach: Michele Madison

|            |          |           |                           |            |            |
|------------|----------|-----------|---------------------------|------------|------------|
| A28        | 3        |           | at St. Joseph's           | 4-0        | W          |
| A29        | 3        | 18        | Penn State                | 3-0        | W          |
| <b>S5</b>  | <b>3</b> | <b>16</b> | <b>Old Dominion</b>       | <b>5-2</b> | <b>W</b>   |
| <b>S6</b>  | <b>3</b> |           | <b>Northwestern</b>       | <b>2-0</b> | <b>W</b>   |
| S11        | 3        | 12        | at Ohio State             | 4-2        | WOT        |
| S12        | 3        | 9         | at Syracuse               | 2-1        | WOT        |
| S18        | 3        |           | at Lafayette              | 4-0        | W          |
| S24        | 3        |           | at Boston College*        | 3-2        | WOT        |
| S26        | 3        |           | at Cornell                | 5-2        | W          |
| <b>01</b>  | <b>3</b> | <b>12</b> | <b>Maryland*</b>          | <b>2-1</b> | <b>LOT</b> |
| <b>06</b>  | <b>4</b> |           | <b>Longwood</b>           | <b>2-0</b> | <b>W</b>   |
| <b>08</b>  | <b>4</b> | <b>3</b>  | <b>Princeton</b>          | <b>2-1</b> | <b>W</b>   |
| 016        | 3        | 1         | at North Carolina*        | 3-2        | L          |
| <b>018</b> | <b>3</b> |           | <b>William &amp; Mary</b> | <b>3-0</b> | <b>W</b>   |
| <b>023</b> | <b>3</b> | <b>14</b> | <b>Wake Forest*</b>       | <b>4-1</b> | <b>W</b>   |
| <b>024</b> | <b>3</b> |           | <b>Radford</b>            | <b>8-0</b> | <b>W</b>   |
| 030        | 3        | 18        | at Duke*                  | 2-1        | W          |
| N4         | 3        | 20        | Duke \$                   | 2-1        | W          |
| N5         | 3        | 2         | North Carolina \$         | 1-0        | LOT        |
| N13        | 3        | 11        | Michigan State!           | 3-2        | WOT        |
| N14        | 3        | 6         | Princeton!                | 4-2        | W          |
| N19        | 3        | 2         | North Carolina#           | 4-3        | LOT        |

\$ ACC Tournament - Winston-Salem, N.C.

! NCAA First/Second Rnds - Charlottesville, Va.

# NCAA Semifinals - Winston-Salem, N.C.

## 2011 (8-12-0, 1-4 ACC)

Coach: Michele Madison

|            |          |          |                        |            |             |
|------------|----------|----------|------------------------|------------|-------------|
| <b>A26</b> | <b>3</b> |          | <b>VCU</b>             | <b>8-1</b> | <b>W</b>    |
| <b>A28</b> | <b>3</b> | <b>8</b> | <b>Penn State</b>      | <b>3-0</b> | <b>L</b>    |
| S2         | 3        |          | vs Towson              | 4-2        | W           |
| S4         | 3        | 12       | at Old Dominion        | 4-1        | L           |
| S7         | 7        |          | at James Madison       | 3-0        | W           |
| S9         | 7        |          | at Miami (Ohio)        | 2-1        | W           |
| S10        | 7        |          | vs Michigan State%     | 3-0        | L           |
| S17        | 18       | 11       | vs California^         | 4-3        | LOT         |
| S18        | 18       |          | at Northwestern        | 5-3        | L           |
| <b>S23</b> | <b>6</b> |          | <b>Boston College*</b> | <b>5-4</b> | <b>L2OT</b> |
| <b>S25</b> | <b>6</b> |          | <b>Richmond</b>        | <b>3-2</b> | <b>W</b>    |
| S30        | 3        |          | at Maryland*           | 6-3        | L           |
| 06         |          |          | vs UC Davis+           | 8-1        | W           |
| 07         |          |          | at Princeton           | 2-1        | L           |
| 09         | 4        |          | vs Connecticut~        | 2-1        | L           |
| <b>05</b>  | <b>2</b> |          | <b>North Carolina*</b> | <b>7-2</b> | <b>L</b>    |
| 07         |          |          | at William & Mary      | 4-3        | W           |
| 022        |          |          | at Wake Forest*        | 5-0        | L           |
| <b>029</b> | <b>6</b> |          | <b>Duke*</b>           | <b>3-2</b> | <b>WPS</b>  |
| N3         | 8        |          | vs Duke \$             | 3-2        | L           |

% Oxford, Ohio ^ Evanston, Ill.

+ Spring City, Pa. ~ Princeton, N.J.

\$ ACC Tournament - College Park, Md.

## 2012 (16-6-0, 4-1 ACC)

### NCAA Quarterfinals

Coach: Michele Madison

|            |          |           |                       |             |          |
|------------|----------|-----------|-----------------------|-------------|----------|
| A24        | 8        |           | at Temple             | 4-3         | WOT      |
| A26        | 8        | 9         | at Penn State         | 3-2         | L        |
| <b>A29</b> | <b>8</b> |           | <b>Richmond</b>       | <b>6-1</b>  | <b>W</b> |
| <b>A31</b> | <b>8</b> |           | <b>Towson</b>         | <b>14-0</b> | <b>W</b> |
| <b>S02</b> | <b>8</b> | <b>3</b>  | <b>Old Dominion</b>   | <b>5-4</b>  | <b>W</b> |
| S07        | 6        | 20        | at Michigan State     | 2-1         | W2OT     |
| S08        | 6        | 14        | vs Northeastern%      | 3-2         | L        |
| S11        | 9        |           | at William & Mary     | 2-0         | W        |
| <b>S15</b> | <b>9</b> |           | <b>Miami (Ohio)</b>   | <b>6-1</b>  | <b>W</b> |
| S21        | 7        | 22        | at Boston College*    | 3-1         | W        |
| S23        | 7        | 12        | vs Boston U. ^        | 2-0         | W        |
| <b>S28</b> | <b>7</b> | <b>4</b>  | <b>Maryland*</b>      | <b>3-2</b>  | <b>W</b> |
| <b>S30</b> | <b>7</b> |           | <b>Saint Joseph's</b> | <b>6-3</b>  | <b>W</b> |
| <b>006</b> | <b>5</b> |           | <b>Yale</b>           | <b>4-0</b>  | <b>W</b> |
| <b>007</b> | <b>5</b> | <b>19</b> | <b>New Hampshire</b>  | <b>7-0</b>  | <b>W</b> |
| 013        | 5        | 2         | at North Carolina*    | 3-2         | LOT      |
| <b>020</b> | <b>5</b> | <b>25</b> | <b>Wake Forest*</b>   | <b>4-0</b>  | <b>W</b> |
| 027        | 7        | 22        | at Duke*              | 3-1         | W        |
| <b>028</b> | <b>7</b> | <b>2</b>  | <b>Princeton</b>      | <b>2-1</b>  | <b>L</b> |
| N02        | 6        | 7         | Maryland \$           | 5-1         | L        |
| <b>N10</b> | <b>7</b> | <b>14</b> | <b>Iowa!</b>          | <b>3-2</b>  | <b>W</b> |
| <b>N11</b> | <b>7</b> | <b>2</b>  | <b>Princeton!</b>     | <b>5-2</b>  | <b>L</b> |

% East Lansing, Mich. ^ Cambridge, Mass.

\$ ACC Tournament - Chapel Hill, N.C.

! NCAA First/2nd Rounds - Charlottesville, Va.

# YEAR-BY-YEAR RESULTS



## 2013 (15-6-0, 3-3 ACC)

### NCAA First Round

Coach: Michele Madison

|            |          |                           |            |             |
|------------|----------|---------------------------|------------|-------------|
| <b>A30</b> | <b>7</b> | <b>Louisville</b>         | <b>3-2</b> | <b>W</b>    |
| <b>S01</b> | <b>7</b> | <b>6 Penn State</b>       | <b>4-2</b> | <b>W</b>    |
| S06        | 7        | at Yale                   | 6-1        | W           |
| S08        | 7        | 8 at Old Dominion         | 5-3        | W           |
| <b>S11</b> | <b>5</b> | <b>Richmond</b>           | <b>2-1</b> | <b>WSO</b>  |
| S14        | 5        | vs Maine%                 | 2-0        | W           |
| S15        | 5        | at Vermont                | 7-0        | W           |
| <b>S20</b> | <b>4</b> | <b>1 North Carolina*</b>  | <b>2-1</b> | <b>L</b>    |
| <b>S22</b> | <b>4</b> | <b>13 Northwestern</b>    | <b>2-1</b> | <b>W</b>    |
| <b>S25</b> | <b>4</b> | <b>James Madison</b>      | <b>6-1</b> | <b>W</b>    |
| S27        | 4        | 15 at Wake Forest*        | 3-0        | W           |
| S29        | 4        | at Liberty                | 2-0        | W           |
| <b>001</b> | <b>4</b> | <b>Radford</b>            | <b>5-0</b> | <b>W</b>    |
| 005        | 4        | 5 at Syracuse*            | 4-1        | L           |
| 006        | 4        | 12 at Albany              | 2-1        | W           |
| <b>011</b> | <b>5</b> | <b>6 Boston College*</b>  | <b>1-0</b> | <b>W20T</b> |
| <b>013</b> | <b>5</b> | <b>William &amp; Mary</b> | <b>2-1</b> | <b>L</b>    |
| <b>018</b> | <b>6</b> | <b>8 Duke*</b>            | <b>4-3</b> | <b>W</b>    |
| 025        | 5        | 1 at Maryland*            | 4-1        | L           |
| N07        | 4        | 8 vs Duke \$              | 2-1        | L           |
| N16        | 7        | 10 Massachusetts!         | 3-4        | LOT         |

% Burlington, Vt.

\$ ACC Tournament - Newton, Mass.

! NCAA First Round - Durham, N.C.

## 2014 (12-8-0, 4-2 ACC)

### ACC Regular-Season Co-Champions

Coach: Michele Madison

|            |           |                        |            |             |
|------------|-----------|------------------------|------------|-------------|
| A29        | 6         | at William & Mary      | 9-0        | W           |
| A31        | 6         | 8 at Penn State        | 3-0        | L           |
| S04        | 6         | 20 at Iowa             | 4-3        | L           |
| <b>S07</b> | <b>6</b>  | <b>7 Princeton</b>     | <b>6-4</b> | <b>W</b>    |
| <b>S09</b> | <b>6</b>  | <b>Miami (Ohio)</b>    | <b>3-0</b> | <b>W</b>    |
| <b>S12</b> | <b>9</b>  | <b>Louisville*</b>     | <b>3-2</b> | <b>W20T</b> |
| <b>S14</b> | <b>9</b>  | <b>Rutgers</b>         | <b>4-3</b> | <b>WOT</b>  |
| S19        | 10        | 3 at Duke*             | 2-1        | W           |
| <b>S21</b> | <b>10</b> | <b>7 Albany</b>        | <b>3-2</b> | <b>WOT</b>  |
| <b>S26</b> | <b>10</b> | <b>3 Syracuse</b>      | <b>3-1</b> | <b>W</b>    |
| <b>S28</b> | <b>3</b>  | <b>Vermont</b>         | <b>8-0</b> | <b>W</b>    |
| 003        | 3         | 1 at North Carolina*   | 2-1        | L           |
| <b>005</b> | <b>3</b>  | <b>Ohio State</b>      | <b>4-3</b> | <b>LOT</b>  |
| 010        | 3         | at Richmond            | 2-1        | W           |
| <b>012</b> | <b>3</b>  | <b>17 Wake Forest*</b> | <b>4-3</b> | <b>L</b>    |
| <b>017</b> | <b>6</b>  | <b>Liberty</b>         | <b>3-2</b> | <b>WOT</b>  |
| <b>019</b> | <b>6</b>  | <b>19 Old Dominion</b> | <b>1-0</b> | <b>L</b>    |
| 024        | 8         | 14 at Boston College*  | 5-3        | L           |
| 026        | 8         | at Boston U            | 2-1        | L           |
| N07        | 13        | 11 vs Wake Forest\$    | 2-1        | L           |

\$ ACC Tournament - Durham, N.C.

## 2015 (15-6-0, 3-3 ACC)

### NCAA Quarterfinals

Coach: Michele Madison

|            |          |                           |            |            |
|------------|----------|---------------------------|------------|------------|
| <b>A28</b> | <b>9</b> | <b>Drexel</b>             | <b>6-0</b> | <b>W</b>   |
| <b>A30</b> | <b>9</b> | <b>7 Penn State</b>       | <b>4-3</b> | <b>W</b>   |
| S04        | 9        | at Rutgers                | 5-4        | W          |
| S06        | 9        | 15 at Princeton           | 4-3        | WOT        |
| S11        | 6        | 11 at Louisville          | 4-3        | W          |
| S13        | 6        | at Miami (Ohio)           | 1-0        | W          |
| <b>S18</b> | <b>4</b> | <b>7 Duke</b>             | <b>4-2</b> | <b>W</b>   |
| <b>S21</b> | <b>4</b> | <b>William &amp; Mary</b> | <b>4-2</b> | <b>W</b>   |
| S25        | 4        | 2 at Syracuse             | 3-1        | L          |
| 002        | 4        | 3 North Carolina          | 8-3        | L          |
| <b>004</b> | <b>4</b> | <b>Richmond</b>           | <b>4-1</b> | <b>W</b>   |
| 008        | 5        | 7 at Wake Forest          | 2-1        | W          |
| 011        | 5        | 15 at Old Dominion        | 3-2        | LOT        |
| 015        | 5        | 8 at Liberty              | 4-3        | W          |
| 018        | 5        | 15 at Delaware            | 3-2        | WOT        |
| <b>024</b> | <b>5</b> | <b>14 Boston College</b>  | <b>5-4</b> | <b>LOT</b> |
| 030        | 7        | 17 at James Madison       | 2-0        | W          |
| <b>N05</b> | <b>7</b> | <b>4 Duke\$</b>           | <b>5-1</b> | <b>W</b>   |
| <b>N06</b> | <b>7</b> | <b>1 Syracuse\$</b>       | <b>3-2</b> | <b>LOT</b> |
| <b>N14</b> | <b>7</b> | <b>12 Delaware!</b>       | <b>4-3</b> | <b>WOT</b> |
| <b>N15</b> | <b>7</b> | <b>6 Duke!</b>            | <b>2-1</b> | <b>LOT</b> |

\$ ACC Tournament - Charlottesville

! NCAA First/Second Round - Durham, N.C.

## 2016 (16-8-0, 3-3 ACC)

### ACC Champions, NCAA Quarterfinals

Coach: Michele Madison

|            |           |                        |            |            |
|------------|-----------|------------------------|------------|------------|
| <b>A26</b> | <b>5</b>  | <b>Miami</b>           | <b>5-1</b> | <b>W</b>   |
| A28        | 5         | 18 at Penn State       | 3-0        | L          |
| <b>S02</b> | <b>5</b>  | <b>Rutgers</b>         | <b>3-2</b> | <b>WOT</b> |
| <b>S04</b> | <b>5</b>  | <b>14 Delaware</b>     | <b>2-0</b> | <b>L</b>   |
| S09        | 11        | 2 at Duke*             | 3-2        | L          |
| <b>S12</b> | <b>11</b> | <b>Liberty</b>         | <b>2-1</b> | <b>W</b>   |
| <b>S16</b> | <b>14</b> | <b>10 Princeton</b>    | <b>2-0</b> | <b>W</b>   |
| <b>S18</b> | <b>14</b> | <b>5 UConn</b>         | <b>8-0</b> | <b>L</b>   |
| S23        | 16        | 9 at Boston College*   | 2-1        | WOT        |
| S25        | 16        | at Fairfield           | 4-0        | W          |
| <b>S30</b> | <b>12</b> | <b>16 Wake Forest</b>  | <b>4-2</b> | <b>W</b>   |
| <b>002</b> | <b>12</b> | <b>14 Old Dominion</b> | <b>2-0</b> | <b>W</b>   |
| 007        | 10        | 3 at North Carolina*   | 3-2        | LOT        |
| 011        | 10        | at William & Mary      | 3-2        | W          |
| <b>015</b> | <b>10</b> | <b>2 Syracuse*</b>     | <b>1-0</b> | <b>WOT</b> |
| 018        | 9         | at Richmond            | 4-1        | W          |
| <b>021</b> | <b>9</b>  | <b>7 Louisville</b>    | <b>3-2</b> | <b>LOT</b> |
| 025        | 8         | 3 at Maryland          | 2-1        | L          |
| <b>030</b> | <b>8</b>  | <b>James Madison</b>   | <b>3-2</b> | <b>W</b>   |
| N03        | 7         | 11 vs Boston College\$ | 6-3        | W          |
| N04        | 7         | 19 vs Wake Forest\$    | 3-2        | WOT        |
| N06        | 7         | 5 vs North Carolina\$  | 4-2        | W          |
| N12        | 7         | 10 vs Michigan!        | 2-1        | W          |
| N13        | 7         | 14 vs Princeton!       | 3-2        | L          |

\$ ACC Tournament - Winston-Salem, N.C.

! NCAA First/Second Round - University Park, Pa.

## 2017 (15-5-0, 5-1 ACC)

### ACC Regular-Season Champions

#### NCAA First Round

Coach: Michele Madison (ACC Coach of the Year)

|            |           |                              |             |             |
|------------|-----------|------------------------------|-------------|-------------|
| <b>A25</b> | <b>10</b> | <b>Fairfield</b>             | <b>11-1</b> | <b>W</b>    |
| <b>A27</b> | <b>10</b> | <b>7 Penn State</b>          | <b>4-2</b>  | <b>L</b>    |
| <b>S01</b> | <b>10</b> | <b>Columbia</b>              | <b>9-0</b>  | <b>W</b>    |
| <b>S03</b> | <b>10</b> | <b>Monmouth</b>              | <b>5-3</b>  | <b>W</b>    |
| <b>S08</b> | <b>10</b> | <b>1 Duke*</b>               | <b>4-1</b>  | <b>W</b>    |
| <b>S12</b> | <b>10</b> | <b>vs Michigan State%</b>    | <b>6-1</b>  | <b>W</b>    |
| <b>S15</b> | <b>5</b>  | <b>18 William &amp; Mary</b> | <b>7-2</b>  | <b>W</b>    |
| <b>S17</b> | <b>5</b>  | <b>Richmond</b>              | <b>7-0</b>  | <b>W</b>    |
| <b>S22</b> | <b>4</b>  | <b>8 Boston College*</b>     | <b>3-0</b>  | <b>W</b>    |
| <b>S25</b> | <b>4</b>  | <b>Pacific</b>               | <b>6-0</b>  | <b>W</b>    |
| S29        | 3         | 13 at Wake Forest            | 2-0         | W           |
| <b>006</b> | <b>3</b>  | <b>6 North Carolina*</b>     | <b>4-0</b>  | <b>L</b>    |
| <b>008</b> | <b>3</b>  | <b>Drexel</b>                | <b>8-0</b>  | <b>W</b>    |
| 014        | 3         | 4 at Syracuse*               | 2-1         | W           |
| <b>017</b> | <b>4</b>  | <b>12 Maryland</b>           | <b>5-4</b>  | <b>L</b>    |
| 021        | 3         | 7 at Louisville              | 2-1         | W           |
| 022        | 3         | 3 at Miami (OH)              | 4-0         | W           |
| 029        | 4         | at Old Dominion              | 4-2         | W           |
| N03        | 4         | 5 vs North Carolina\$        | 4-0         | L           |
| <b>N11</b> | <b>5</b>  | <b>11 Princeton!</b>         | <b>3-2</b>  | <b>L20T</b> |

% Norfolk, Va.

\$ ACC Tournament - Louisville, Ky.

! NCAA First/Second Round - Charlottesville, Va.

## 2018 (9-10-0, 2-4 ACC)

### NCAA First Round

Coach: Michele Madison

|            |           |                        |            |             |
|------------|-----------|------------------------|------------|-------------|
| A24        | 7         | at Drexel              | 8-1        | W           |
| A26        | 7         | 6 at Penn State        | 1-0        | L           |
| <b>S02</b> | <b>7</b>  | <b>Longwood</b>        | <b>2-0</b> | <b>W</b>    |
| <b>S07</b> | <b>8</b>  | <b>10 Syracuse</b>     | <b>2-1</b> | <b>W20T</b> |
| <b>S09</b> | <b>8</b>  | <b>21 Old Dominion</b> | <b>2-1</b> | <b>LOT</b>  |
| S16        | 7         | 20 at Liberty          | 3-2        | L           |
| S21        | 10        | 9 at Boston College    | 2-0        | L           |
| S23        | 10        | at Northeastern        | 1-0        | W           |
| S26        | 15        | 1 at North Carolina    | 3-0        | L           |
| <b>S29</b> | <b>15</b> | <b>8 Louisville</b>    | <b>2-0</b> | <b>L</b>    |
| 005        | 18        | 4 at Duke              | 1-0        | L           |
| <b>007</b> | <b>18</b> | <b>Miami (Ohio)</b>    | <b>2-1</b> | <b>W</b>    |
| <b>012</b> | <b>20</b> | <b>Delaware</b>        | <b>2-0</b> | <b>L</b>    |
| <b>019</b> | <b>23</b> | <b>14 Wake Forest</b>  | <b>2-1</b> | <b>W</b>    |
| <b>021</b> | <b>23</b> | <b>2 Maryland</b>      | <b>3-1</b> | <b>W</b>    |
| 026        | 20        | at William & Mary      | 3-2        | W20T        |
| N01        | 16        | 13 vs Boston College\$ | 1-0        | W           |
| N02        | 16        | 1 at North Carolina\$  | 5-1        | L           |
| N09        | 13        | 4 at Princeton!        | 2-1        | L           |

\$ ACC Tournament - Chapel Hill, N.C..

! NCAA First/Second Round - Princeton, N.J.

## 2019 (18-5, 4-2 ACC)

### NCAA Semifinals

Coach: Michele Madison

|            |           |                           |            |            |
|------------|-----------|---------------------------|------------|------------|
| A30        |           | at Old Dominion           | 3-0        | W          |
| <b>S1</b>  | <b>11</b> | <b>9 PENN STATE</b>       | <b>2-1</b> | <b>W</b>   |
| <b>S6</b>  | <b>11</b> | <b>UMASS LOWELL</b>       | <b>4-1</b> | <b>W</b>   |
| <b>S8</b>  | <b>11</b> | <b>14 OHIO STATE</b>      | <b>2-1</b> | <b>W</b>   |
| S13        | 6         | 4 at Maryland             | 3-2        | LSO        |
| <b>S15</b> | <b>6</b>  | <b>YALE</b>               | <b>3-0</b> | <b>W</b>   |
| S20        | 5         | 19 at Syracuse*           | 2-0        | W          |
| <b>S24</b> | <b>5</b>  | <b>JAMES MADISON</b>      | <b>2-0</b> | <b>W</b>   |
| <b>S27</b> | <b>5</b>  | <b>1 NORTH CAROLINA*</b>  | <b>5-0</b> | <b>L</b>   |
| S29        | 5         | at Longwood               | 3-1        | W          |
| <b>04</b>  | <b>8</b>  | <b>17 BOSTON COLLEGE*</b> | <b>1-0</b> | <b>L</b>   |
| <b>06</b>  | <b>8</b>  | <b>22 OLD DOMINION</b>    | <b>3-2</b> | <b>WOT</b> |
| 011        | 9         | 5 at Louisville*          | 3-2        | W          |
| 013        | 9         | at Miami (Ohio)           | 1-0        | W          |
| <b>018</b> | <b>7</b>  | <b>4 DUKE*</b>            | <b>3-2</b> | <b>WOT</b> |
| 020        | 7         | at Drexel                 | 3-2        | W          |
| <b>028</b> | <b>6</b>  | <b>17 LIBERTY</b>         | <b>1-0</b> | <b>W</b>   |
| N1         | 6         | 20 at Wake Forest*        | 3-1        | W          |
| N7         | 4         | 5 vs Duke\$               | 2-1        | W          |
| N8         | 4         | 9 at BC                   | 1-0        | LOT        |
| <b>N15</b> | <b>4</b>  | <b>10 DELAWARE!</b>       | <b>4-1</b> | <b>W</b>   |
| <b>N17</b> | <b>4</b>  | <b>3 MARYLAND!</b>        | <b>1-0</b> | <b>WOT</b> |
| N22        | 4         | 9 Princeton#              | 2-1        | L          |

\$ ACC Tournament - Newton, Mass.

! NCAA First/Second Round - Charlottesville, Va.

# NCAA Semifinals - Winston-Salem, N.C.



2020-21 (COVID year with F/S play) (18-5, 4-2 ACC)

Coach: Michele Madison

|            |    |    |                     |            |             |
|------------|----|----|---------------------|------------|-------------|
| <b>S26</b> | NA | NA | <b>WAKE FOREST</b>  | <b>2-1</b> | <b>L</b>    |
| <b>S27</b> | NA | NA | <b>WAKE FOREST*</b> | <b>1-0</b> | <b>W</b>    |
| <b>002</b> | NA | NA | <b>SYRACUSE*</b>    | <b>1-0</b> | <b>W</b>    |
| <b>004</b> | NA | NA | <b>SYRACUSE</b>     | <b>3-2</b> | <b>W2OT</b> |
| O11        | NA | NA | at North Carolina*  | 5-1        | L           |
| O12        | NA | NA | at North Carolina   | 2-1        | L           |
| <b>023</b> | NA | NA | <b>LOUISVILLE*</b>  | <b>5-2</b> | <b>L</b>    |
| <b>024</b> | NA | NA | <b>LOUISVILLE</b>   | <b>2-1</b> | <b>L</b>    |
| O31        | NA | NA | at Duke*            | 2-0        | L           |

ACC CHAMPIONSHIP AT UNC

|     |    |    |                |     |   |
|-----|----|----|----------------|-----|---|
| N05 | NA | NA | vs Wake Forest | 2-1 | W |
| N06 | NA | NA | vs Louisville  | 5-2 | L |

|            |           |           |                        |            |            |
|------------|-----------|-----------|------------------------|------------|------------|
| <b>M5</b>  | NA        | NA        | <b>DUKE*</b>           | <b>2-0</b> | <b>L</b>   |
| M13        | 14        | 2         | at Louisville*         | 2-1        | L          |
| <b>M21</b> | <b>14</b> |           | <b>JAMES MADISON</b>   | <b>5-2</b> | <b>W</b>   |
| M27        | 13        | 11        | at Wake Forest*        | 3-2        | LOT        |
| <b>A02</b> | <b>14</b> | <b>11</b> | <b>BOSTON COLLEGE*</b> | <b>1-0</b> | <b>W</b>   |
| <b>A09</b> | <b>12</b> | <b>1</b>  | <b>NORTH CAROLINA*</b> | <b>3-2</b> | <b>LOT</b> |
| A15        | 13        | 11        | at Syracuse*           | 2-1        | W          |

2022 (18-5, 4-2 ACC)

NCAA Semifinals

Coach: Michele Madison

|            |           |           |                           |            |             |
|------------|-----------|-----------|---------------------------|------------|-------------|
| <b>A27</b> | <b>8</b>  | <b>16</b> | <b>PENN STATE</b>         | <b>3-2</b> | <b>LOT</b>  |
| <b>A29</b> | <b>8</b>  | <b>17</b> | <b>DELAWARE</b>           | <b>3-1</b> | <b>W</b>    |
| S03        | 8         |           | at William & Mary         | 5-0        | W           |
| <b>S05</b> | <b>10</b> |           | <b>TOWSON</b>             | <b>3-0</b> | <b>W</b>    |
| <b>S10</b> | <b>10</b> |           | <b>MIAMI (Ohio)</b>       | <b>2-0</b> | <b>W</b>    |
| S17        | 11        | 5         | at Louisville*            | 1-0        | L           |
| S19        | 11        | 24        | at Ohio State             | 2-1        | W           |
| S24        | 11        | 16        | at Wake Forest*           | 3-1        | W           |
| <b>S26</b> | <b>11</b> | <b>21</b> | <b>OLD DOMINION</b>       | <b>2-1</b> | <b>L</b>    |
| <b>001</b> | <b>14</b> | <b>20</b> | <b>DUKE*</b>              | <b>3-2</b> | <b>W2OT</b> |
| <b>007</b> | <b>12</b> | <b>8</b>  | <b>MARYLAND*</b>          | <b>2-1</b> | <b>LOT</b>  |
| <b>009</b> | <b>12</b> | <b>14</b> | <b>BOSTON COLLEGE*</b>    | <b>1-0</b> | <b>LOT</b>  |
| O17        | 14        | 18        | at Old Dominion           | 2-1        | L           |
| <b>020</b> | <b>14</b> |           | <b>WILLIAM &amp; MARY</b> | <b>5-1</b> | <b>W</b>    |
| O22        | 16        | 6         | at Syracuse*              | 2-1        | W           |
| <b>024</b> | <b>16</b> |           | <b>DREXEL</b>             | <b>4-1</b> | <b>W</b>    |
| <b>029</b> | <b>16</b> | <b>10</b> | <b>NORTH CAROLINA*</b>    | <b>3-2</b> | <b>LOT</b>  |
| N04        | 14        | 13        | vs Boston College\$       | 2-0        | W           |
| N05        | 14        | 4         | vs Louisville\$           | 2-1        | WSO         |
| N07        | 14        | 10        | vs North Carolina\$       | 1-0        | L           |
| N12        | 14        | 5         | at Maryland!              | 2-1        | L           |

\$ ACC Tournament - Syracuse

! NCAA First/Second Round - College Park, Md.



# ALL-TIME LETTERWINNERS

**A**  
 Kristen Aceto ..... 1987-88-89  
 Mary Adams (C) ..... 1983  
 Dana Anderson ..... 2002-03-04-05  
 Kara Ariza ..... 1995-96-97-98

**B**  
 Valerie Baumann (M) ..... 1980  
 Emily Beach ..... 2001  
 Beth Beale (M) ..... 1976  
 Cecilia Bean (C) ..... 1975-76-77-78  
 Andrea Bear ..... 1974  
 Andrea Begel ..... 1987-88-89-90  
 Grace Beggs ..... 1980  
 Mimi Beggs ..... 1977-78-79  
 Hadley Bell ..... 2010-11-12-13  
 Tollie Bell ..... 2013-14  
 Averi Bent ..... 2016-17  
 Alice Bingham (M) ..... 1992  
 Sue Black (C) ..... 1978-79-80  
 Jeannie Blackwood ..... 2013-14-15-16  
 Katherine Blair ..... 2003-04-05-06  
 Nancy Bloom ..... 1973  
 Liza Blue ..... 2010  
 Julianne Bojanic ..... 2001-02-03-04  
 Wendy Bortle (C) ..... 1981-82-83  
 Noa Boterman ..... 2020  
 Katherine Bounds ..... 2004-05-06-07  
 Peggy Boutilier ..... 1994-95-96-97  
 Abby Brackbill ..... 1977-78-79-80  
 Amy Breeden ..... 1981  
 Amy Breen ..... 1990  
 Allison Breininger ..... 2005  
 Fenna Breitbarth ..... 2006-07  
 Amy Broadwater ..... 1994-95-97-98  
 Amy Brockman ..... 1982-83  
 Taylor Brown ..... 2012-13-14-15  
 Elly Buckley (C) ..... 2010-11-12-13  
 Devon Burnley ..... 2007-08  
 Juanita Buster ..... 1973

**C**  
 Jackie Campbell ..... 1979-80-81-82  
 Lynn Campbell ..... 1982  
 Haley Carpenter (C) ..... 2007-08-09-10  
 Logan Carr ..... 2001-02-03-04  
 Cindy Carzo (C) ..... 1976-77-78-79  
 Brooke Castleberry ..... 2017-18  
 Stacey Chaplin ..... 1989-90  
 Heather Christman ..... 1988-89-90  
 Jo Anne Chopka ..... 1973-74  
 Jessica Coleman ..... 1998-99-00-01  
 Carol Compton ..... 1973  
 Sara Confer ..... 2005-06-07  
 Meike Conijn ..... 2018  
 Biffy Cornelison ..... 2003-04-05-06  
 Su Cox ..... 1975-76  
 Susan Crafts ..... 1983-84-85  
 Natalie Crane ..... 1996-97-98  
 Abby Crawford ..... 1999-00  
 Hannah Cregg ..... 2016-17  
 Amanda Crider ..... 2010-11-12  
 Jans Croon ..... 2020  
 Alyssa Curmaci ..... 2003-04-05-06  
 Michelle Cusimano (C) ..... 1994-95-96

**D**  
 Kelly Daddona (C) ..... 1990-91-92-93  
 Kristen Daddona (C) ..... 1991-92-93-94  
 Sarah Darling (M) ..... 1985-86  
 Katherine Darnell (M) ..... 1984  
 Susan Day ..... 1986  
 Nadine de Koning (C) ..... 2014-15-16-17  
 Maddie DeCerro (C) ..... 2011-12-13-14  
 Donna DeNoble ..... 1986-87  
 Amy Desjaton ..... 2005-06-07-08  
 Barb Deutsch ..... 1980-81-82-83  
 Sheryl Deutsch ..... 1986-87-88-89  
 Kathy Devereux ..... 1973-74-75-76  
 Pien Dicke ..... 2017  
 Heather Dow (C) ..... 1981  
 Tracy Drummond (C) ..... 1984-85-86-87  
 Jill Dunham (C) ..... 1987-88-89

**E**  
 Amy Easter (C) ..... 1975-76  
 Shelly Edmonds ..... 2007-08-09-10  
 Margaretha Ehret ..... 2005  
 Greta Ell (C) ..... 2015-16-17-18  
 Lauren Elstein (C) ..... 2006-07-08-09  
 Meredith Elwell ..... 1996-97-98  
 Amber Ezechiels ..... 2018-19-20-21

**F**  
 Bailey Fanikos ..... 2015-16  
 Missy Farwell ..... 1984-85  
 Emily Faught ..... 2013-14-15-16  
 Emily Field ..... 2020  
 Donna Firer (M) ..... 1973  
 Allison Flynn ..... 2002-03-04-05  
 Caleigh Foust ..... 2013-14-15-16  
 Nikki Freeman ..... 2015-16-17-18

**G**  
 Makayla Gallen (C) ..... 2017-18-19-20-21  
 Katie Jo Gerfen (C) ..... 2000-01-03-04  
 Cato Geusgens ..... 2019-20-21  
 Leigh Giacco ..... 2005  
 Greer Gill ..... 2018-19-20-21  
 Cheryl Gleason (C) ..... 1981-82-83-84  
 Heather Goehringer ..... 1989-90-91  
 Carrie Goodloe (C) ..... 1998-99-00-01  
 Jean Gordon ..... 1983  
 Emily Graeff ..... 2020-21  
 Wendy Graham ..... 1989-90  
 Cherie Greer ..... 1991  
 Lesley Groff ..... 1986-87-88  
 Christine Grunwald ..... 1995

**H**  
 Ashleigh Haas ..... 2001  
 Heather Hale (C) ..... 1994-95-96  
 Elizabeth Hanks ..... 2011-12-13  
 Katherine Hansen ..... 1991  
 Emma Haupt ..... 2015-16  
 Lauren Hausheer ..... 2017-18-19-20-21  
 Erin Hayes ..... 2003-04-05-06  
 Melissa Hayes ..... 1995-96-97-98  
 Lilly Hengerer ..... 2020-21  
 Meghen Hengerer ..... 2020-21  
 Taylor Henriksen ..... 2018-19-20-21  
 Dana Henry ..... 1988  
 Mary Henry (C) ..... 1980-81-82  
 Kelli Anne Hill ..... 1999-00-01-02  
 Kaitlyn Hiltz ..... 2007-08-09-10  
 Liz Hiltz ..... 2005-06-08  
 Rebecca Holden (C) ..... 2012-14-15-16  
 Haley Hopkins ..... 2017  
 Kelly Hood ..... 1993-94-96  
 Cindy Hook ..... 1973-74-75-76  
 Carmen Hoskin ..... 2005  
 Pien Hulsebosch ..... 2008  
 Danielle Husar ..... 2019-20-21  
 Lucy Hyams (C) ..... 2013-14-15-16

**I**  
 Adele Iacobucci ..... 2019-20-21  
 Anne Cabot Ishon ..... 2005-06

# ALL-TIME LETTERWINNERS



## J

Debbie Jackson (C).....1974-75  
 Alex Jahnle ..... 2008-09-10-11  
 Julie Jakum..... 1994  
 Laura Janssen ..... 2019-20-21  
 Rachel Jennings (C)..... 2008-09-10-11  
 Jenny Johnstone (C) ..... 2011-12-13-14  
 Elaine Jones ..... 1988-89-90-91  
 Erin Jones.....1996-97-98

## K

Inge Kaars Sijpesteijn (C).....2006-07-08  
 Camille Kane ..... 2017  
 Jamezetta Karickhoff (M) .....1976-77  
 Kim Kastuk.....2009-10  
 Katie Kelly ..... 2013-14-15-16  
 Megan Kelly ..... 2013-14-15-16  
 Tara Kelly (C).....1990-91-92  
 Christie Kellam ..... 2005  
 Tyler Kennedy.....2020  
 Barbara King (C)..... 1994  
 Katie Knapp..... 2009  
 Anneloes Knol.....2020-21  
 Britt Knouse ..... 2009-10-11-12  
 Alison Kutzer (C).....1992-94-95

## L

Jennifer Landsman ..... 2000  
 Jennifer Larsen (C) .....1992-94-95  
 Leslie Larson .....1978-79-80  
 Noreen Lavan (C).....1975-76-77  
 Shannon LaVigne ..... 2000-01-02-03  
 Kelsey LeBlanc (C) ..... 2011-12-13-14  
 Rebecca Lewis (C)..... 1984-85-86-87  
 Laura Lindsay .....1996-97-98  
 Candy Lindsey.....1973-74  
 Mia Link ..... 2003-04-05-06  
 Susan Lombardi (C).....1984-86-87  
 Liz Lopez .....1997-98  
 Carrera Lucas (C) ..... 2015-16-17-18  
 Cindy Lunsford ..... 1992

## M

Elaine Maddox (C) ..... 1983-84-85-86  
 Amy Marotta .....2004-05  
 Olivia Marrus ..... 2019  
 Sharon Marsee (M) ..... 1981  
 Lori Mastropietro..... 1995-96-97-98  
 Cynthia Mathes .....1988-89-90  
 Jennifer McCallum.....2003-04  
 Kelsey McCoy..... 2018  
 Annie McDonough ..... 2018-19-20-21  
 Izzy McDonough ..... 2015-16-17-18  
 Beth McGee .....1980-81-82  
 Patty McKenna .....1981-82  
 Molly McManus.....1999-00-01  
 Nicole McMaster ..... 1994-95-96  
 Nicole McNicol .....1990-91-92  
 Lucy Meyers (C) ..... 2005-06-07-08  
 Christine Miller.....1991-92  
 Emily Miller ..... 2017  
 Sarah Miller (C)..... 2002-03-04-05  
 Alexandra 'Xas' Morgan .....2020-21  
 Julia Morris (C).....1976-77-78  
 Loretta Moy (M)..... 1978  
 Jamie Mulhare .....2007-08

## N

Melissa Nathanson ..... 1983-84-85-86  
 Nancy Newman ..... 1973-74-75-76  
 Katie Nicholson..... 2000-01-02-03  
 Liz Nolley .....1988-89  
 Colleen Norair ..... 2016-17-18-19  
 Robyn Nye ..... 1988-89-90

## O

Lindsay O'Bannon ..... 2003-04-05-06  
 Jess Orrett (C)..... 2011-12-13-14  
 Ann Orrison (C) ..... 1980-81-82  
 Adrienne Ostroff ..... 2008-09-10-11

## P

Grace Parsons ..... 2021  
 Kemp Passano.....1977-78-79  
 Lynne Peddy.....1974-75  
 Macy Peebles ..... 2013-14-15  
 Chloe Pendlebury ..... 2010-11-12-13  
 Katie Phillips (C)..... 2002-03-04-05  
 Julie Plzak ..... 1986-87-88-89  
 Lisa Plzak ..... 1992  
 Megan Ponessa ..... 2004  
 Tara Puffenberger .....2009-10

## Q

Karen Quashnock (C)..... 1973

## R

Traci Ragukas (C) ..... 2006-07-08-09  
 Francie Rawlings ..... 1981  
 Kimberly Ray ..... 1988-89-90-91  
 Claudia Reasor ..... 1973  
 Barbara Richards (C) .....1986-87-88  
 Julia Richardson (C).....1997-98-99-00  
 Julie Robinson (C) .....1983-84-85  
 Katie Robinson ..... 2010-11-12-13  
 Rachel Robinson (C)..... 2017-18-19-20-21  
 Alice Rolls ..... 1984  
 Bonnie Rosen .....1989-90-91  
 Sara Rosenbaum (C) .....1973-74  
 Amy Russell (M) ..... 1989

## S

Darlene Scott.....1980-81-82  
 Dru Scheifele .....1981-83  
 Gery Schnarrs ..... 2020  
 Laura Schnatmeier .....2015-16  
 Sally Seiy..... 2011  
 Paige Selenski ..... 2008-09-10-12  
 Lindsey Selfridge..... 2002-03-04-05  
 Esha Shah .....2020-21  
 Erin Shanahan (C) ..... 2016-17-18-19  
 Lindsey Sheehan (C).....1984-85-86  
 Lizzy Shim ..... 2018-19-20-21  
 Katelyn Slocum (C)..... 1999-00-01-02  
 Kathy Smith (C)..... 1974-75-76-77  
 Lane Smith ..... 2011-12-13  
 Shanna Smith (M) ..... 1989  
 Kristy Sott .....1997-99-00  
 Debbie Spillard (C) .....1977-78-79  
 Abbigail Starnes .....2019-20-21  
 Liz Stern-Green ..... 2014-15-16  
 Jackie Stinger ..... 2021  
 Inga Stöckel..... 2009  
 Mary Sullivan .....1978-79-80  
 Rachel Sumfest .....2011-12  
 Taylor Swezey ..... 2007-08-09-10  
 Alexandra 'Sandy' Szilassy (C).....1988-89



**T**

Emilia Tapsall.....2013-14  
Riley Tata..... 2013-14-15-16  
Abby Taylor.....2004-05-06-07  
Meribel Taylor (M)..... 1985-86-87  
Taryn Tkachuk ..... 2021  
Peyton Tollaksen ..... 2018-19-20-21  
Carolyn Topps ..... 2016-17-18-19  
Meridith Thorpe..... 1995-96-97-98  
Shiloh Trianna ..... 2006  
Jenny Turner..... 1974

**U**

Rachael Ulsh .....2014-15  
Cara Unterkofler..... 1999-00-01-02

**V**

Charlotte van den Broek ..... 2009  
Kiersten van Hooser.....2000-01  
Mary VanLoh.....2020-21  
Dominique van Slooten.....2016-17  
Emilie van Zinnicq Bergmann.....2014-15-16  
Boyd Vicars.....2007-09-10  
Anzel Viljoen ..... 2016-17-18-19  
Carissa Vittese ..... 2010-11-12-13  
Michelle Vittese (C) ..... 2008-09-10-12  
Tara Vittese (C) ..... 2014-15-16-17  
Lorraine Vizzuso..... 1997-98-99-00  
Michelle Vizzuso..... 1995-96-97-98  
Floor Vogels .....2008-09  
Kelsey Vonier .....2006-07

**W**

Gretta Wahlstron (C) .....1979-80  
Carole Wagner..... 1983-84-85  
Rosemary Walker ..... 1999-00-01-02  
Merrell Wall ..... 1974-75-76-77  
Grace Wallis..... 2018  
Heidi Waterman (C) .....1991-92-94  
Ann Watkins..... 1974  
Sarah Weber.....2011-12-13  
Julie Wells .....1977-78-79  
Allison West (C)..... 1994-95-96-97  
Frances West (C).....1996-97-98  
Denise Wernersbach (C) .....1991-92  
Natalie Wheatall..... 1982-83-84-85  
Emily White..... 1999-00-01-02  
Jessica White.....2011-12  
Mason White ..... 1998-99-00-01  
Tracy Whitehurst (C)..... 1985-86-87-88  
Ellen Wiese..... 1996-97-98  
Rebecca Wilbricht.....2000-01  
Jacquelyn Wilkins .....2018-19  
Susan Williams (C) ..... 1985-86-87-88  
Catesby Willis ..... 2016-17-18-19  
Phoebe Willis ..... 2009-10-11-12

**Z**

Becca Zamojcin..... 2014-15-16-17