



VIRGINIA TECH VOLLEYBALL

Year-By-Year Results

Year	Overall	Pct.	Conf.	Pct.	Conf. Finish	Home	Away	Neutral	Coach
1977	15-14	.517	---	---	---	8-3	3-3	4-8	John Pierce
1978	8-12-2	.409	---	---	---	4-2	1-3	3-7-2	John Pierce
1979	12-21-1	.368	---	---	---	5-3	2-6	5-12-1	John Pierce
1980	22-22	.500	0-6	.000	7th/7-Metro	7-2	6-6	9-14	John Pierce
1981	33-16	.673	0-5	.000	6th/6-Metro	10-2	8-4	15-10	John Pierce
1982	36-20	.643	1-5	.167	T5th/7-Metro	12-0	5-3	19-17	John Pierce
1983	28-14	.667	1-6	.143	7th/8-Metro	7-5	6-3	15-6	John Pierce
1984	16-19	.457	2-5	.286	6th/8-Metro	9-3	4-10	3-6	John Pierce
1985	15-19	.441	0-6	.000	7th/7-Metro	6-5	4-7	5-7	John Pierce
1986	23-14	.622	3-3	.500	4th/7-Metro	15-3	7-9	1-2	John Pierce
1987	15-18	.455	1-5	.167	6th/7-Metro	9-4	4-9	2-5	John Pierce
1988	11-21	.344	1-5	.167	6th/7-Metro	5-5	3-7	3-9	John Pierce
1989	24-15	.615	1-6	.143	7th/8-Metro	13-6	3-5	8-4	John Pierce
1990	16-18	.471	1-6	.143	7th/8-Metro	7-4	4-9	5-5	John Pierce
1991	28-12	.700	5-1	.833	2nd/7-Metro	11-3	7-2	10-7	S. Hawbecker
1992	26-11	.703	5-1	.833	T1st/7-Metro	10-1	9-4	7-6	S. Hawbecker
1993	17-18	.486	2-4	.333	T5th/7-Metro	9-4	4-9	4-5	S. Hawbecker
1994	12-20	.375	2-4	.333	5th/7-Metro	7-9	3-8	2-3	S. Hawbecker
1995	22-12	.647	13-7	.650	4th/11-A-10	15-3	6-7	1-2	S. Hawbecker
1996	15-17	.469	9-11	.450	T6th/11-A-10	6-8	6-7	3-2	S. Hawbecker
1997	16-16	.500	11-9	.524	4th/11-A-10	8-4	6-8	2-4	S. Hawbecker
1998	21-9	.700	15-5	.750	3rd/11-A-10	12-2	7-5	2-2	S. Hawbecker
1999	9-19	.321	8-10	.444	7th/10-A-10	8-6	1-10	0-3	S. Hawbecker
2000	13-16	.448	---	---	---	8-3	2-10	3-3	Greg Smith
2001	9-19	.321	5-7	.417	T8th/13-Big East	6-4	2-12	1-3	Greg Smith*
2002	20-11	.645	10-3	.769	2nd/14-Big East	11-3	5-5	4-3	Greg Smith*
2003	13-14	.482	7-5	.583	T4th/14-Big East	7-4	4-8	2-2	Greg Smith*
2004	13-16	.448	7-9	.438	T7th/11-ACC	10-3	1-10	2-3	Greg Smith*
2005	13-18	.419	8-14	.364	9th/12-ACC	7-7	3-10	3-1	Greg Smith*
2006	17-14	.548	11-11	.500	6th/12-ACC	10-4	5-8	2-2	Chris Riley*
2007	14-18	.438	8-14	.364	T8th/12-ACC	9-5	2-11	3-2	Chris Riley*
2008	20-11	.645	11-9	.550	7th/12-ACC	11-3	5-7	4-1	Chris Riley^
2009	19-12	.613	9-11	.450	T7th/12-ACC	12-3	4-8	3-1	Chris Riley^
2010	20-12	.625	10-10	.500	T7th/12-ACC	9-3	5-9	6-0	Chris Riley^
2011	18-13	.581	11-9	.550	6th/12 - ACC	15-4	3-7	0-2	Chris Riley^
2012	16-14	.533	9-11	.450	7th/12 - ACC	8-5	3-8	4-1	Chris Riley^
2013	22-12	.647	10-10	.500	9th/15 - ACC	13-4	4-8	5-0	Chris Riley^
2014	17-14	.548	10-8	.556	T6th/15 - ACC	9-3	5-7	3-4	Chris Riley^
2015	19-13	.594	10-10	.500	T8th/15 - ACC	11-5	5-7	3-1	Chris Riley^
2016	13-18	.419	8-12	.400	9th/15 - ACC	6-8	5-6	1-4	Chris Riley^
2017	10-21	.323	4-16	.200	12th/15 - ACC	3-9	3-10	4-2	Jill Wilson
2018	14-16	.467	5-13	.278	T11th/15 - ACC	8-5	3-9	3-2	Jill Wilson
41 yrs.	740-659-3	.528	235-283	.454	---	376-172	178-304	184-183-3	(5 coaches)

Volleyball Staff



Jill Wilson
Head Coach
(LSU, 2001)



John Wasielewski
Associate Head Coach
(Penn State, 1990)



Thomas Amberg
Assistant Coach
(UCLA, 2012)



Leah Joseph
Director of Operations
(Georgia Southern, 2016)

ALL-TIME COACHING RECORDS

Coach	Years	Seasons	Overall	Pct.	Conf.	Pct.
John Pierce	14	1977-90	274-243-3	.531	11-58	.159
Stephanie Hawbecker	9	1991-99	166-134	.552	70-52	.625
Greg Smith	6	2000-05	81-94	.463	37-38	.493
Chris Riley	11	2006-16	195-151	.564	107-115	.482
Jill Wilson	2	2017-Present	24-37	.393	9-28	.243
Total	42	1977-18	740-659-3	.528	235-283	.454

SEASON RECORDS

Wins	.36 -1982
Win Percentage	.703 -1992
Conference Wins	15/Metro -1998
ACC Wins	11 - 2006, 2008, 2011
Matches Played	56 -1982
Sets Played	143 -1991
Kills	2,079 -1992
Attempts	5,437 -1992
Percentage	.261 -1986
Kills Per Set	16.03 -1998
Assists	1,856 -1992
Aces	341 -1989
Digs	2,463 -1992
Block Solos	166 -1989
Block Assists	.611 - 2007
Total Blocks	394.5 -2007

CASSELL COLISEUM RECORDS

INDIVIDUAL RECORDS

Kills	38	Lisa Pikalek vs. So. Miss. (11/7/92)
Attempts	96	Lisa Pikalek vs. So. Miss. (11/7/92)
Hit %	.857	Kathryn Caine vs. NC State (10/12/12)
Assists	79	Britton Julian vs. No. Illinois (9/4/99)
Aces	8	Ester Talamazzi vs. William & Mary (8/31/18)
Digs	37	Jill Gergen vs. Clemson (10/19/09)
Block Solo	7	Cari Kammerer vs. Appalachian St. (9/11/90)
Block Assist	17	Cheryl Stinson vs. West Virginia (10/5/01)
Total Blocks	17	Cheryl Stinson vs. West Virginia (10/5/01)

TEAM RECORDS

Kills	97	2x, last vs. No. Ill. (9/4/99)
Attempts	272	vs. So. Miss. (11/7/92)
Hit %	.688	vs. Coppin St. (9/12/98)
Assists	89	vs. No. Illinois (9/4/99)
Aces	16	vs. Marshall (10/20/89)
Digs	143	vs. South Florida (10/14/94)
Block Solo	13	vs. Tulane (10/14/89)
Block Assist	42	vs. West Virginia (10/5/01)
Total Blocks	22	vs. West Virginia (10/5/01)

TEAM MATCH RECORDS

Kills	97	2x, last vs. No. Ill. (9/4/99)
Attempts	272	vs. So. Miss. (11/7/92)
Hit Percentage	.688	vs. Coppin State (9/12/98)
Assists	90	vs. Liberty (10/17/00)
Aces	22	vs. Davidson (9/8/89)
Digs	143	vs. South Florida (10/14/94)
Block Solo	13	2x, last vs. St. John's (1/21/01)
Block Assist	42	vs. West Virginia (10/5/01)
Total Blocks	22	2x, last vs. West Va. (10/5/01)

MILESTONE WINS

First	Sept. 29, 1977, Ferrum
25th	Oct. 5, 1979, UT-Chattanooga
50th	Oct. 23, 1980, VCU
75th	Oct. 15, 1981, Guilford
100th	Oct. 9, 1982, Juniata
150th	Nov. 3, 1983, UNC Charlotte
200th	Oct. 25, 1986, South Alabama
250th	Oct. 10, 1989, JMU
300th	Nov. 8, 1991, James Madison
350th	Sept. 28, 1994, East Tenn. St.
400th	Sept. 20, 1997, Fordham
450th	Oct. 25, 2000, Charlotte
500th	Sept. 14, 2004, Liberty
550th	Oct. 20th, 2007, Wake Forest
600th	Sept. 17, 2010, Virginia
650th	Nov. 29, 2013, Maryland
700th	Nov. 22, 2015, Boston College

TEAM RECORDS

All-Time Record	740-659-3 (.528)
Home	376-172 (.686)
Away	178-304 (.369)
Neutral	184-183-3 (.497)
vs. Ranked Opponents	5-47 (.096)
vs. Virginia Opponents	200-94-1 (.678)
Home vs. Virginia Opponents	110-27 (.803)
In Virginia	483-259 (.651)
In August	45-16 (.738)
In September	274-223 (.551)
In October	285-248-3 (.532)
In November	145-182 (.443)
In December	2-4 (.333)
Season Openers	25-17 (.595)
Home Openers	35-7 (.833)
Longest winning streak	11(3x), last 9/6/08-10/5/08
Longest losing streak	13 (10/18/88 - 9/2/89)
Longest home winning streak	18 (10/16/81 - 9/27/83)

*In 2001, the NCAA implemented a 30-point rally-scoring system, and in 2008 a 25-point rally-scoring system. Records from 2001-08, and 2008 on, reflect the 30- and 25-point scoring systems, respectively.



700TH WIN
Nov. 22, 2015
Boston College

KILLS

Rk	Player	Year	Kills
1.	Lisa Pikalek	1992	653
2.	Elizabeth Willson	1989	593
3.	Lisa Pikalek	1991	588
4.	Lisa Pikalek	1990	530
5.	Lisa Pikalek	1989	499
6.	Heather Berglund	1991	498
7.	Julie Neely	1986	480
8.	Heather Berglund	1992	465
9.	Ana Lang	2002	454
10.	Annie Spicer	2004	444
	Taylor Parrish	2006	444

KILLS PER SET

Rk	Player	Year	Kills
1.	Lisa Pikalek	1992	4.77
2.	Lisa Pikalek	1990	4.57
3.	Elizabeth Willson	1989	4.49
4.	Lisa Pikalek	1991	4.45
5.	Annie Spicer	2003	4.26

HITTING PERCENTAGE

Rk	Player	Year	Hit %
1.	Victoria Hamsher	2013	.405
2.	Felicia Willoughby	2008	.402
3.	Cara Baarendse	2010	.376
4.	Felicia Willoughby	2010	.364
5.	Latasha Samson-Akpan	2014	.360
6.	Julie Neely	1986	.357
7.	Kathryn Caine	2012	.355
8.	Cara Baarendse	2009	.354
9.	Victoria Hamsher	2012	.351
	Betsy Horowitz	2008	.351

ASSISTS

Rk	Player	Year	Assists
1.	Kelly Chambliss	1992	1,698
2.	Kelli Craven	1991	1,533
3.	Melissa Markowski	2002	1,423
4.	Michelle Lang	2007	1,419
5.	Jordan Fish	2013	1,381

SERVICE ACES

Rk	Player	Year	Aces
1.	Elizabeth Willson	1989	69
2.	Mary Ramsey	1986	62
3.	Jill Motley	1986	61
4.	Kelli Craven	1991	60
	Terrie Zubert	1994	60
6.	Sonya Adams	1986	57
7.	Lisa Pikalek	1990	56
8.	Karen Crawford	1986	55
9.	Terri Pedrotti	1989	53
	Lisa Pikalek	1991	53



Felicia Willoughby broke eight Tech records during her four-year career from 2007-10.

DIGS

Rk	Player	Year	Digs
1.	Amanda Cloyd	2007	617
2.	Amanda Cloyd	2006	569
3.	Amanda Cloyd	2005	536
4.	Heather Berglund	1992	514
5.	Morgan O'Neill	2012	504
6.	Megan Beckwith	2013	502
7.	Heather Berglund	1991	491
8.	Lisa Pikalek	1992	488
9.	Kenedy McGrath	2015	483
10.	Jill Gergen	2008	481
	Carol Raffety	2016	481



Amanda Cloyd finished her career as the ACC's all-time co-digs leader and holds every Tech record for digs as well.

BLOCK SOLO

Rk	Player	Year	Blocks
1.	Julie Neely	1986	80
2.	Michelle Bain	1988	55
3.	Krissy Tschirret	1989	54
4.	Cari Kammerer	1990	45
5.	Krissy Tschirret	1990	43

BLOCK ASSISTS

Rk	Player	Year	Blocks
1.	Felicia Willoughby	2007	143
2.	Victoria Hamsher	2011	137
3.	Ashley Battle	2015	121
4.	Cheryl Stinson	2002	116
5.	Felicia Willoughby	2009	114

TOTAL BLOCKS

Rk	Player	Year	Blocks
1.	Felicia Willoughby	2007	172
2.	Julie Neely	1986	167
3.	Victoria Hamsher	2011	150
4.	Jennifer Schmidt	1992	147
5.	Cheryl Stinson	2002	143
	Ashley Battle	2015	143
7.	Felicia Willoughby	2009	139
	Ashley Battle	2014	139
9.	Megan Barnes	1995	138
10.	Julie Neely	1987	135

FRESHMAN RECORDS

KILLS

1.	Lisa Pikalek	1989	499
2.	Taylor Parrish	2006	444
3.	Jennifer Schmidt	1992	368
4.	Sarah Muñoz	2005	356
5.	Lindsey Owens	2013	311
6.	Kaity Smith	2017	309
7.	Felicia Willoughby	2007	303
8.	Annie Spicer	2001	290
	Ester Talamazzi	2017	290
10.	Cara Baarendse	2009	280

KILLS PER SET

1.	Lisa Pikalek	1989	3.78
2.	Taylor Parrish	2006	3.73
3.	Sarah Muñoz	2005	3.46
4.	Annie Spicer	2001	3.30
5.	Kaity Smith	2017	3.25

HITTING PERCENTAGE

1.	Cara Baarendse	2009	.354
2.	Katie Esbrook	2003	.333
3.	Felicia Willoughby	2007	.274
4.	Jaila Tolbert	2015	.265
5.	Cheryl Stinson	1999	.260

SERVICE ACES

1.	Terry Pedrotti	1989	53
2.	Jenni McFadden	1991	51
3.	Lindsey Owens	2013	44
4.	Katie Esbrook	2003	41
5.	Kelli Craven	1988	40

ASSISTS

1.	Melissa Markowski	2002	1,423
2.	Michelle Lang	2006	1,369
3.	Laura Hanner	1993	1,158
4.	Kelli O'Dell	2000	1,134
5.	Erin Leaser	2008	1,084

DIGS

1.	Carol Raffety	2016	481
2.	Amanda Cloyd	2004	478
3.	Ashley Bayer	2002	401
4.	Lisa Pikalek	1989	359
5.	Rachel Julian	1996	295

BLOCK SOLOS

1.	Jennifer Schmidt	1992	39
2.	Felicia Willoughby	2007	29
3.	Lisa Pikalek	1989	24
	Lindsey Owens	2013	24

BLOCK ASSISTS

1.	Felicia Willoughby	2007	143
2.	Jennifer Schmidt	1992	108
3.	Katie Esbrook	2003	97

TOTAL BLOCKS

1.	Felicia Willoughby	2007	172
2.	Jennifer Schmidt	1992	147
3.	Katie Esbrook	2003	118
4.	Victoria Hamsher	2010	107
5.	Michelle Lang	2006	101

KILLS

Rk	Player	Years	Kills
1.	Lisa Pikalek	1989-92	2,270
2.	Heather Berglund	1990-93	1,612
3.	Annie Spicer	2001-04	1,522
4.	Lindsey Owens	2013-16	1,514
5.	Elizabeth Willson	1986-89	1,447
6.	Felicia Willoughby	2007-10	1,289
7.	Katie Esbrook	2003-06	1,285
8.	Jennifer Schmidt	1992-95	1,283
9.	Taylor Parrish	2006-09	1,264
10.	Cara Baarendse	2009-12	1,236

KILLS PER SET

Rk	Player	Years	Kills
1.	Lisa Pikalek	1989-92	4.39
2.	Annie Spicer	2001-04	3.63
3.	Julie Neely	1986-87	3.31
4.	Elizabeth Willson	1986-89	3.30
5.	Lindsey Owens	2013-16	3.28

HITTING PERCENTAGE

Rk	Player	Years	Hit %
1.	Cara Baarendse	2009-12	.342
2.	Victoria Hamsher	2010-13	.338
3.	Felicia Willoughby	2007-10	.331
4.	Katie Esbrook	2003-06	.324
5.	Latasha Samson-Akpan	2011-14	.322

ASSISTS

Rk	Player	Years	Assists
1.	Melissa Markowski	2002-05	5,287
2.	Kelli Craven	1988-91	4,765
3.	Erin Leaser	2008-11	4,672
4.	Britton Julian	1996-99	4,007
5.	Rhegan Mitchell	2014-18	3,548

SERVICE ACES

Rk	Player	Years	Aces
1.	Lisa Pikalek	1989-92	196
2.	Terrie Zubert	1994-97	181
3.	Kelli Craven	1988-91	179
4.	Justine Record	2008-11	176
5.	Jenni McFadden	1991-94	157
6.	Elizabeth Willson	1986-89	148
7.	Annie Spicer	2001-04	146
8.	Heather Berglund	1990-93	139
9.	Kelly Chambliss	1988-92	129
10.	Hilary Love	1992-95	119

DIGS

Rk	Player	Years	Digs
1.	Amanda Cloyd	2004-07	2,200
2.	Heather Berglund	1990-93	1,710
3.	Jill Gergen	2005-09	1,708
4.	Lisa Pikalek	1989-92	1,591
5.	Morgan O'Neill	2009-12	1,516
6.	Lindsey Owens	2013-16	1,309
6.	Annie Spicer	2001-04	1,244
7.	Meredith Braine	1995-98	1,241
8.	Justine Record	2008-11	1,238
9.	Terrie Zubert	1994-97	1,170
10.	Amanda McKinzie	2013-16	1,168

BLOCK SOLO

Rk	Player	Years	Blocks
1.	Krissy Tschirret	1988-91	139
2.	Julie Neely	1986-87	121
	Jennifer Schmidt	1992-95	121
4.	Megan Barnes	1994-97	102
5.	Felicia Willoughby	2007-10	98

BLOCK ASSISTS

Rk	Player	Years	Blocks
1.	Felicia Willoughby	2007-10	454
2.	Victoria Hamsher	2010-13	376
3.	Katie Esbrook	2003-06	374
4.	Jennifer Schmidt	1992-95	373
5.	Cheryl Stinson	1999-02	371

ALL-TIME INDIVIDUAL CLUBS

1,000 KILLS/1,000 DIGS

Lisa Pikalek (1989-92): 2,270/1,591
 Heather Berglund (1990-93): 1,612/1,710
 Rachel Julian (1996-99): 1,179/1,105
 Ana Lang (1999-02): 1,075/1,078
 Annie Spicer (2001-04): 1,522/1,244
 Lindsey Owens (2013-16): 1,514/1,309
 Amanda McKinzie (2013-16): 1,011/1,168

1,000 KILLS

1.	Lisa Pikalek	1989-92	2,270
2.	Heather Berglund	1990-93	1,612
3.	Annie Spicer	2001-04	1,522
4.	Lindsey Owens	2013-16	1,514
5.	Elizabeth Willson	1986-89	1,447
6.	Felicia Willoughby	2007-10	1,289
7.	Katie Esbrook	2003-06	1,285
8.	Jennifer Schmidt	1992-95	1,283
9.	Taylor Parrish	2006-09	1,264
10.	Cara Baarendse	2009-12	1,236
11.	Rachel Julian	1996-99	1,179
12.	Corrie Bundy	1995-98	1,149
13.	Ana Lang	1999-02	1,065
14.	Cheryl Stinson	1999-02	1,039
15.	Jaila Tolbert	2015-18	1,030
16.	Amanda McKinzie	2013-16	1,011

1,000 DIGS

1.	Amanda Cloyd	2004-07	2,200
2.	Heather Berglund	1990-93	1,710
3.	Jill Gergen	2005-09	1,708
4.	Lisa Pikalek	1989-92	1,591
5.	Morgan O'Neill	2009-12	1,516
6.	Carol Raffety	2016-18	1,342
7.	Lindsey Owens	2013-16	1,309
8.	Annie Spicer	2001-04	1,244
9.	Meredith Braine	1995-98	1,241
10.	Justine Record	2008-11	1,238
11.	Terrie Zubert	1994-97	1,170
12.	Amanda McKinzie	2013-16	1,168
13.	Jenni McFadden	1991-94	1,150
14.	Melissa Markowski	2002-05	1,124
15.	Rachel Julian	1996-99	1,105
16.	Ana Lang	1999-02	1,078
17.	Kenedy McGrath	2012-15	1,045
18.	Amanda Yelsh	1991-94	1,012

TOTAL BLOCKS

Rk	Player	Years	Blocks
1.	Felicia Willoughby	2007-10	552
2.	Jennifer Schmidt	1992-95	494
3.	Katie Esbrook	2003-06	461
4.	Cheryl Stinson	1999-02	452
5.	Victoria Hamsher	2010-13	425
6.	Megan Barnes	1994-97	391
	Corrie Bundy	1995-98	391
8.	Allie Kupec	2003-06	389
9.	Krissy Tschirret	1988-91	332
10.	Jenni McFadden	1991-94	313



Jaila Tolbert
2015-18

INDIVIDUAL MATCH RECORDS

30-KILL CLUB

Rk	Player	Versus	K
1.	Lisa Pikalek	So. Miss (11/7/92)	38
2.	Lisa Pikalek	Tulane (10/14/89)	37
	Lisa Pikalek	Furman (9/14/91)	37
4.	Lisa Pikalek	Tulane (11/6/92)	35
	Lisa Pikalek	Liberty (11/10/92)	35
6.	Heather Berglund	Tulane (10/26/91)	31
7.	Lisa Pikalek	App. State (9/15/92)	30
	Kaity Smith	Idaho State (8/25/17)	30

ASSISTS

Rk	Player	Versus	Ast
1.	Kelli O'Dell	Liberty (10/17/00)	86
2.	Britton Julian	No. Ill. (9/4/99)	79
3.	Kelly Chambliss	Radford (10/2/90)	77
4.	Kelly Chambliss	So. Miss. (11/7/92)	76
5.	Kelli Craven	Tulane (10/14/89)	72
	Kelli O'Dell	Tenn. (9/26/00)	72

HITTING PERCENTAGE (min. 10 att.)

Rk	Player (K-E-TA)	Versus	H%
1.	Kathryn Caine (13-1-14)	NC State (10/12/12)	.857
2.	Cheryl Stinson (11-0-13)	Providence (10/14/01)	.846
3.	Marisa Cerchio (13-0-16)	William & Mary (8/31/18)	.813
4.	Cara Cunningham (8-0-10)	Miami (11/19/17)	.800
5.	Amanda Yelsh (11-0-14)	Liberty (9/6/94)	.786
	Felicia Willoughby (11-0-14)	Delaware (12/3/10)	.786

SERVICE ACES

Rk	Player	Versus	Ace
1.	Lisa Pikalek	Radford (11/9/90)	9
2.	Annie Spicer	La.-Monroe (9/10/04)	8
	Ester Talamazzi	William & Mary (8/31/18)	8
3.	Terri Pedrotti	West Va. (9/2/89)	7
	Lisa Pikalek	Radford (11/5/91)	7
	Britton Julian	LaSalle (9/21/96)	7
	Britton Julian	No. Illinois (9/4/99)	7

30-DIG CLUB

Rk	Player	Versus	Dig
1.	Jill Gergen	Clemson (10/17/09)	37
2.	Amanda Cloyd	UNC (11/6/04)	35
3.	Amanda Cloyd	UNC (10/26/06)	33
4.	Heather Berglund	WKU (10/30/92)	32
	Amanda Cloyd	Wake (10/6/06)	32
5.	Morgan O'Neill	GT (11/3/12)	30

BLOCK SOLOS

Rk	Player	Versus	BS
1.	Cari Kammerer	App. St. (9/11/90)	7
2.	Jenni McFadden	Dayton (9/10/93)	6
3.	Krissy Tschirret	Tulane (10/14/89)	5

BLOCK ASSISTS

Rk	Player	Versus	BA
1.	Cheryl Stinson	West Va. (10/5/01)	17
2.	Erika Kuhn	Mass. (11/8/97)	13
3.	Felicia Willoughby	UNC (11/8/09)	12
4.	Erika Kuhn	Mass. (11/22/96)	11
	Kristen Cunningham	GT (11/2/07)	11
	Ashley Battle	Pitt (11/25/15)	11

TOTAL BLOCKS

Rk	Player	Versus	TB
1.	Cheryl Stinson	West Va. (10/5/01)	17
2.	Krissy Tschirret	Furman (9/14/91)	13
	Erika Kuhn	Mass. (11/8/97)	13
	Felicia Willoughby	UNC (11/8/09)	13
	Ashley Battle	Pitt (11/25/15)	13
6.	Kristen Cunningham	GT (11/2/07)	12
7.	Jennifer Schmidt	Mass. (11/4/95)	11
	Erika Kuhn	Mass. (11/22/96)	11
	Corrie Bundy	Dayton (10/9/98)	11
	Felicia Willoughby	W&M (8/24/07)	11
	Cara Cunningham	Ole Miss (9/9/16)	11
	Marisa Cerchio	Clemson (11/21/18)	11



Opponent	All	Home	First	Last	Strk	Opponent	All	Home	First	Last	Strk	Opponent	All	Home	First	Last	Strk
Akron	1-4	1-2	89	02	L2	High Point	6-3	4-1	79	12	L1	Notre Dame	4-7	3-2	01	18	L4
Alabama	0-2	0-0	77	16	L2	Hofstra	0-1	0-0	93	93	L1	Oakland	1-0	0-0	02	02	W1
Albany	1-0	0-0	09	09	W1	Hollins	1-0	1-0	77	77	W1	Ohio University	1-5	0-0	02	18	W1
Air Force	0-1	0-0	00	00	L1	Howard	3-0	0-0	83	00	W3	Old Dominion	2-0	1-0	81	81	W2
American	6-0	2-0	86	11	W6	Idaho State	1-0	0-0	17	17	W1	Oral Roberts	0-1	0-0	86	86	L1
Appalachian State	23-13-1	16-2	79	16	W16	Illinois-Chicago	0-1	0-0	86	86	L1	Oregon State	0-1	0-0	05	05	L1
Arkansas	2-0	1-0	08	09	W2	Illinois-Urbana-Champaign	1-0	0-0	14	14	W4	Pacific	1-0	1-0	13	13	W1
Arkansas State	1-2	0-1	88	17	W1	Illinois State	0-1	0-0	86	86	L1	Peace	1-0	0-0	78	78	W1
Arizona State	0-2	0-0	99	06	L2	Indiana	1-1	1-0	11	15	L1	Penn State	0-1	0-0	10	10	L1
Auburn	1-2	0-0	89	06	L1	IUPUI	1-0	0-0	18	18	W1	Pitt	6-10	4-5	93	18	L5
Augusta	1-0	0-0	89	89	W1	Iowa State	0-1	0-0	91	91	L1	Princeton	0-1	0-0	84	84	L1
Austin Peay	1-0	0-0	13	13	W1	Jacksonville	0-3	0-0	82	87	L3	Providence	2-0	1-0	01	02	W2
Ball State	0-1	0-0	94	94	L1	Jacksonville State	1-0	1-0	10	10	W1	Presbyterian	1-0	0-0	18	18	W1
Baylor	0-1	0-0	18	18	L1	James Madison	25-16	15-3	77	04	W4	Purdue	0-1	0-0	06	06	L1
Belmont	0-1	0-0	14	14	L1	Juniata	1-1	0-0	82	82	L1	Radford	28-7	17-3	77	17	L1
Bluefield	2-0	2-0	77	78	W2	Kansas	1-2	1-0	77	97	L1	Rhode Island	3-8	2-3	83	99	L1
Boston College	18-8	10-2	01	18	L1	Kansas State	0-2	0-0	94	00	L2	Rice	1-1	0-0	90	13	W1
Bowling Green	2-1	0-0	92	15	W2	Kent State	0-1	0-0	90	90	L1	Rio Grande	1-0	0-0	81	81	W1
Bradley	1-1	0-0	00	07	W1	Kentucky	0-5	0-1	77	14	L5	Roanoke	2-0	2-0	77	86	W2
Butler	1-1	0-0	14	15	W1	Kentucky State	4-0	0-0	79	82	W4	Robert Morris	2-0	1-0	02	18	W2
California-Irvine	1-1	0-1	89	05	W1	King	1-0	1-0	88	88	W1	Rutgers	2-2	1-0	00	03	W2
Cal-Santa Barbara	0-1	0-0	99	99	L1	La Salle	9-1	5-0	95	99	L1	Samford	0-1	0-0	18	18	L1
Campbell	2-0	2-0	03	18	W2	Lamar	1-0	0-0	08	08	W1	Sam Houston	0-1	0-0	90	90	L1
Carson-Newman	0-1	0-0	78	78	L1	Lehigh	2-0	1-0	82	04	W2	San Diego	1-0	0-0	88	88	W1
Catholic	1-0	0-0	82	82	W1	Lenoir-Rhyne	2-0	0-0	81	82	W2	Seton Hall	3-2	2-0	00	11	W3
Catonsville	1-0	0-0	81	81	W1	Liberty	38-6	23-1	79	15	W5	Siena	1-0	1-0	16	16	W1
Central Arkansas	1-0	0-0	10	10	W1	Lipscomb	1-1	1-0	13	16	L1	South Alabama	1-0	0-0	86	86	W1
Central Florida	0-1	0-0	93	93	L1	Long Beach St.	0-1	0-0	07	07	L1	South Carolina	1-13	0-3	83	99	L1
Charles County CC	5-1	4-0	84	90	W4	LIU Brooklyn	2-0	2-0	15	15	W2	So. Dakota State	1-0	0-0	17	17	W1
Charleston (SC)	2-0	0-0	81	89	W2	Longwood	3-0-1	3-0	77	83	W2	South Florida	2-4	1-1	87	94	L2
Charleston Southern	2-1	2-0	87	89	W1	Louisburg	0-1	0-0	78	78	L1	SMU	1-1	0-0	98	17	W1
Charlotte	13-8	6-2	80	18	W1	Louisiana-Monroe	1-0	0-0	04	04	W1	Southeast Missouri St.	0-1	0-0	93	93	L1
Chattanooga	4-1	1-1	79	15	L1	Louisiana State	0-1	0-0	01	01	L1	Southern Miss.	11-2	4-1	82	94	W9
Christopher Newport	1-0	1-0	80	80	W1	Louisville	3-24	2-8	80	18	L11	Southwest Texas	0-2	0-0	98	00	L2
Cincinnati	1-12	1-5	77	07	L7	Loyola (MD)	0-1	0-0	82	82	L1	St. Augustine's	2-0	2-0	85	91	W2
Clemson	12-19	7-5	80	18	L2	Loyola Marymount	1-0	0-0	12	12	W1	St. Bonaventure	8-0	4-0	95	98	W8
Cleveland State	2-1	1-1	90	11	W1	Lynchburg	7-0	4-0	82	87	W7	St. Francis (Pa.)	1-0	1-0	13	13	W1
Coastal Carolina	4-1	3-0	89	10	W2	Mansfield	2-0	0-0	83	85	W2	St. John's	1-3	1-0	01	07	L2
Colgate	0-1	0-0	79	79	L1	Marquette	1-0	0-0	95	95	W1	St. Louis	0-2	0-0	80	81	L2
College of Charleston	0-1	0-0	03	03	L1	Marshall	14-6	10-2	77	17	L1	St. Peter's	0-1	0-0	00	00	L1
Colorado	0-1	0-0	92	92	L1	Mary Washington	3-0	2-0	77	81	W3	Syracuse	7-5	3-1	93	18	L3
Colorado State	0-3	0-0	94	05	L3	Maryland-Baltimore	3-1	2-0	83	16	W2	Temple	5-9	4-1	87	16	W1
Concord	4-1-1	2-1	78	81	W4	Maryland	10-12	6-3	92	17	L1	Tennessee	1-15	1-4	77	11	L7
Connecticut	2-3	1-2	97	11	W2	Maryland-E. Shore	1-0	1-0	08	08	W1	Tennessee-Martin	2-0	0-0	77	08	W2
Cornell	1-0	0-0	92	92	W1	Massachusetts	6-4	4-1	95	98	L1	Tennessee Tech	1-1	0-0	79	80	W1
Davidson	2-0	1-0	89	92	W2	Memphis	1-13	0-5	80	90	L7	Texas	0-1	0-0	94	94	L1
Dayton	2-11	1-5	79	99	L2	Miami (Fla.)	7-20	6-8	02	18	L6	Texas-Arlington	0-2	0-0	92	94	L2
Delaware	5-0	0-0	83	10	W5	Miami (Ohio)	4-0	1-0	92	15	W4	Texas A&M	1-2	1-0	94	16	L2
DePaul	0-3	0-1	91	94	L3	Michigan	0-4	0-1	89	12	L4	Texas Christian	1-1	0-0	02	03	L1
Duke	4-30	4-10	79	18	L2	Michigan State	1-1	0-1	13	15	W1	Texas-El Paso	0-1	0-0	95	95	L1
Duquesne	7-5	3-3	82	13	W1	Middle Tennessee	4-1	2-0	79	15	W4	Toledo	2-1	0-0	81	17	L1
East Carolina	6-5	4-1	78	17	L1	Milligan	1-0	0-0	80	80	W1	Towson	3-2	2-1	91	13	W3
East Tennessee St.	19-5	12-1	77	15	W6	Milwaukee	2-2	1-1	91	17	W1	Tulane	2-11	0-3	80	94	L3
Eastern Mennonite	1-1	0-0	77	83	W1	Mississippi	0-4	0-0	85	17	L4	Tulsa	0-1	0-0	84	84	L1
Eastern Michigan	0-1	0-0	87	87	L1	Mississippi State	0-1	0-1	05	05	L1	UAB	3-0	0-0	87	13	W3
Elon	3-0	2-0	87	15	W3	Missouri	1-1	0-0	10	12	L1	UNC Asheville	8-0	2-0	80	08	W8
Emory & Henry	1-1	1-1	77	78	W1	Montana	1-0	1-0	09	09	W1	UNC Greensboro	7-1	4-0	79	09	W7
Evansville	1-1	1-0	93	01	L1	Montana State	1-1	1-0	93	95	L1	UNC Wilmington	3-0	2-0	86	14	W3
Fairfield	1-0	0-0	07	07	W1	Morehead State	2-5	0-0	77	96	W1	USC Upstate	2-0	0-0	83	18	W1
Ferrum	1-0	0-0	77	77	W1	Morgan State	1-0	0-0	03	03	W1	UTSA	0-1	0-0	18	18	L1
Florida	0-2	0-0	97	01	L2	Navy	2-0	0-0	81	84	W2	Valparaiso	1-1	0-0	86	96	L1
Florida A&M	1-0	0-0	87	87	W1	NC State	21-14	11-4	79	18	L4	Villanova	5-2	1-1	82	09	W1
Florida State	4-33	4-13	80	18	L6	New Mexico	0-1	0-0	88	88	L1	Virginia	37-35	22-12	79	18	L1
Fordham	10-0	5-0	95	99	W10	New Orleans	2-0	0-0	88	94	W2	VCU	21-8	6-0	77	18	W16
Fresno State	0-1	0-0	92	92	L1	New York Tech	1-0	0-0	79	79	W1	Virginia Intermont	2-0	2-0	77	78	W2
Furman	5-0	2-0	78	06	W5	Nicholls State	1-1	0-0	91	12	W1	Wake Forest	33-12	18-1	77	18	W6
Gardner-Webb	1-0	0-0	01	01	W1	NJIT	2-0	0-0	07	09	W2	Washington State	0-2	0-0	94	14	L2
Georgetown	2-5	2-1	85	05	W2	Norfolk State	1-0	1-0	09	09	W1	Western Carolina	6-3	1-0	77	01	L1
George Mason	12-7	2-4	79	12	W1	North Carolina	6-26	5-9	79	18	W1	Western Kentucky	3-2	1-0	92	11	L1
George Washington	10-11	6-1	77	06	W1	North Dakota	1-0	0-0	13	13	W1	Western Michigan	0-1	0-0	04	04	L1
Georgia	0-3	0-1	93	04	L3	Northern Arizona	0-1	0-0	15	15	L1	West Virginia	5-2	2-0	79	03	W4
Georgia Tech	10-16	5-7	78	18	W1	Northern Colorado	1-0	0-0	05	05	W1	Wichita State	1-1	0-0	90	14	W1
Guilford	5-0	1-0	79	81	W5	Northern Illinois	0-2	0-2	99	03	L2	William & Mary	9-14	4-3	81	18	W4
Hampton	2-0	1-0	89	90	W2	Northern Kentucky	0-1	0-0	80	80	L1	Winston-Salem St.	1-0	1-0	08	08	W1
Harvard	1-0	1-0	12	12	W1	Northwestern	1-3	1-0	91	16	L2	Winthrop	1-0	0-0	82	82	W1

Opponent	All	Home	First	Last	Strk
Wisconsin-Madison	0-1	0-0	92	92	L1
Wright State	2-1	0-0	88	05	W2
Wyoming	0-1	0-0	88	88	L1
Xavier	6-5	4-1	95	10	W2
Yale	1-1	0-0	79	09	W1
Youngstown State	1-0	0-0	84	84	W1

Home matches in ALL CAPS

**HEAD COACH
JOHN PIERCE**

**1977
15-14**

Sept. 29	Ferrum	W 3-0
Oct. 1	James Madison	L 1-2
	Longwood	W 2-0
	George Washington	L 2-1
Oct. 8	VA. COMMONWEALTH	L 0-2
	EAST TENNESSEE ST.	W 2-1
	CINCINNATI	L 0-2
Oct. 9	VIRGINIA INTERMONT	W 2-0
	HOLLINS	W 2-1
	MARSHALL	W 2-1
Oct. 14	East Tennessee State	W 2-0
	Kentucky	L 0-2
	Western Carolina	W 2-1
Oct. 15	Virginia Commonwealth	L 1-3
	Wake Forest	W 2-0
	Morehead State	L 0-2
Oct. 21	Tennessee-Martin	W 2-1
	Alabama	L 0-2
Oct. 22	Tennessee	L 0-2
Oct. 29	Radford	W 2-0
	Marshall	L 0-2
Nov. 1	Eastern Mennonite	L 1-2
	Mary Washington	W 2-1
Nov. 8	ROANOKE	W 2-0
	EMORY & HENRY	L 1-2
	BLUEFIELD	W 2-0
Nov. 11	Virginia Commonwealth	L 0-2
Nov. 12	James Madison	L 1-2
	Radford	W 2-0

**1978
8-12-2**

Oct. 6	Furman	W 2-0
	Marshall	L 0-2
	Western Carolina	L 0-2
Oct. 7	Carson Newman	L 0-2
	Georgia Tech	L 1-2
Oct. 10	BLUEFIELD	W 2-0
	VIRGINIA INTERMONT	W 2-1
	EMORY & HENRY	W 2-0
Oct. 11	JAMES MADISON	W 2-1
	GEORGE WASHINGTON	L 0-2
Oct. 18	Wake Forest	L 1-3
Oct. 26	RADFORD	L 0-2
Oct. 27	Louisburg	L 0-2
	Peace	W 2-0
	East Carolina	L 0-2
Oct. 28	Concord	T 1-1
	Longwood	T 1-1
Nov. 4	Radford	W 3-2
	Virginia Commonwealth	L 1-2
Nov. 10	Radford	W 2-1
Nov. 11	James Madison	L 0-2
Nov. 12	Virginia Commonwealth	L 0-2

**1979
12-21-1**

Sept. 21	George Washington	L 0-2
	Yale	L 0-2
	New York Tech	W 2-1
Sept. 22	West Virginia	L 0-2
	Colgate	L 0-2
Oct. 3	UNC Greensboro	L 0-2
	N.C. State	L 0-2
Oct. 5	Tennessee Tech	L 0-2
	Appalachian State	T 1-1
	UT-Chattanooga	W 2-0
	Marshall	L 0-2
Oct. 6	Western Carolina	W 2-0
	Appalachian State	L 0-2
	Middle Tennessee State	L 1-2
Oct. 9	VIRGINIA	W 3-0
	RADFORD	W 2-0
Oct. 10	East Tennessee State	L 0-3
Oct. 13	Morehead State	L 0-2
	Kentucky State	W 2-1
	Dayton	L 0-2
Oct. 17	APPALACHIAN STATE	L 1-3
Oct. 20	Tennessee	L 0-3
	Duke	L 0-3
Oct. 22	Appalachian State	L 1-2
	High Point	W 2-1
	LIBERTY	W 3-2
Oct. 30	CONCORD	L 2-3
Oct. 31	James Madison	L 0-2

Nov. 3	VIRGINIA	W 2-0
	GUILFORD	W 2-1
	GEORGE MASON	L 0-2
Nov. 6	North Carolina	L 0-2
	Wake Forest	W 2-0
Nov. 10	Virginia	W 3-0

1980

22-22, 0-6 (7TH-METRO)

Sept. 23	MARY WASHINGTON	W 2-0
	WAKE FOREST	L 0-2
Sept. 26	Tulane	L 1-2
	Florida State	L 1-2
	St. Louis	L 1-2
Sept. 27	Cincinnati	L 0-2
	Louisville	L 0-2
	Memphis	L 0-2
Oct. 1	Virginia	W 3-0
Oct. 3	UNC Asheville	W 2-0
	Appalachian State	L 1-2
	UNC Charlotte	L 0-2
	Tennessee Tech	W 2-1
Oct. 4	Milligan	W 2-0
	Appalachian State	W 2-1
	East Tennessee State	W 2-1
Oct. 7	Appalachian State	W 2-1
Oct. 9	MARSHALL	L 1-2
Oct. 14	APPALACHIAN STATE	W 2-0
Oct. 16	North Carolina	L 0-3
Oct. 17	Virginia Commonwealth	W 2-0
	UNC Charlotte	L 1-2
	High Point	L 1-2
Oct. 18	Virginia	W 2-0
	East Carolina	L 0-2
	Wake Forest	L 1-2
Oct. 20	LIBERTY	W 3-0
Oct. 21	Marshall	W 2-1
	Concord	W 2-0
Oct. 23	Virginia Commonwealth	W 2-0
	N.C. State	L 0-2
Oct. 24	UNC GREENSBORO	W 2-1
	CHRISTOPHER NEWPORT	W 2-0
Oct. 25	Radford	L 1-3
Oct. 28	CONCORD	W 3-0
Nov. 1	George Mason	L 2-3
Nov. 4	Wake Forest	W 2-0
	Guilford	W 2-0
Nov. 10	Liberty	W 3-1
Nov. 12	VIRGINIA	W 3-0
Nov. 21	Clemson	L 1-2
	Kentucky	L 0-2
Nov. 22	Tennessee	L 0-2
	Northern Kentucky	L 0-2

1981

33-16, 0-5 (6TH-METRO)

Sept. 22	Concord	W 3-0
Sept. 24	VA. COMMONWEALTH	W 2-0
Sept. 26	George Mason	W 2-0
	William & Mary	L 0-2
Sept. 26	Mary Washington	W 2-1
Sept. 27	James Madison	W 2-0
	Navy	W 2-1
	Catonsville	W 2-0
Sept. 29	EAST TENNESSEE ST.	L 0-2
Oct. 2	Tennessee	L 0-2
	N.C. State	L 0-2
	South Carolina	L 0-2
Oct. 3	Charleston	W 2-0
	Morehead State	L 0-2
Oct. 6	WAKE FOREST	W 2-0
	LIBERTY	W 2-0
Oct. 7	VIRGINIA	W 3-2
Oct. 9	Marshall	W 3-0
	East Tennessee State	L 0-2
	Guilford	W 2-1
Oct. 10	Appalachian State	L 0-2
	UNC Asheville	W 2-1
	Guilford	W 3-2
Oct. 13	OLD DOMINION	W 2-0
	APPALACHIAN STATE	L 0-2
Oct. 15	UNC Greensboro	W 2-1
	Guilford	W 2-0
Oct. 16	GEORGE MASON	W 3-0
Oct. 20	RADFORD	W 3-0
Oct. 27	LONGWOOD	W 2-0
	CONCORD	W 2-0
Oct. 28	Lenoir-Rhyne	W 2-1
	APPALACHIAN STATE	L 0-2
Oct. 30	Toledo	W 2-0
	Rio Grande	W 2-0
	Kentucky State	W 2-1

Oct. 31	Virginia Commonwealth	L 1-2
	Marshall	W 2-0
	Kentucky State	W 2-0
Nov. 3	UNC Asheville	W 2-0
	Wake Forest	W 2-1
Nov. 7	WILLIAM & MARY	W 2-0
Nov. 9	Liberty	W 3-0
Nov. 13	Old Dominion	W 2-0
Nov. 19	Louisville	L 0-2
	Memphis	L 1-2
Nov. 20	St. Louis	L 0-2
	Tulane	L 1-2
Nov. 21	Cincinnati	L 1-2

1982

36-20, 1-5 (T5TH-METRO)

Sept. 25	Catholic	W 2-0
	Loyola MD	L 0-2
	William & Mary	W 2-0
Sept. 26	Liberty	W 2-0
	Virginia	L 0-2
	William & Mary	L 1-2
Sept. 28	WAKE FOREST	W 2-0
	LYNCHBURG	W 2-0
Oct. 1	Winthrop	W 2-1
	Western Carolina	W 2-1
	Jacksonville	L 0-2
Oct. 2	Clemson	L 0-2
	North Carolina State	L 0-2
Oct. 5	EAST TENNESSEE ST.	W 3-1
Oct. 8	George Mason	W 2-1
	Junia	W 2-0
	Duquesne	W 2-0
Oct. 9	Lehigh	W 2-0
	Villanova	W 2-0
	Junia	L 0-2
Oct. 12	APPALACHIAN STATE	W 2-0
	LIBERTY	W 2-1
Oct. 13	UNC CHARLOTTE	W 2-0
	UNC GREENSBORO	W 2-0
Oct. 16	LYNCHBURG	W 2-0
	RADFORD	W 2-1
	MARSHALL	W 2-0
	LYNCHBURG	W 2-0
	RADFORD	W 2-1
Oct. 19	Lenoir-Rhyne	W 2-1
	Wake Forest	W 2-0
Oct. 22	Louisville	L 0-2
	Tennessee	L 0-2
Oct. 23	Morehead State	L 1-2
	Tulane	L 1-2
Oct. 27	Virginia	W 3-0
Oct. 29	Virginia Commonwealth	W 2-1
	Kentucky State	W 2-1
	Appalachian State	L 0-2
Oct. 30	Marshall	W 2-1
	Appalachian State	L 0-2
	James Madison	W 2-0
Nov. 3	Radford	L 1-2
Nov. 4	Lynchburg	W 3-0
Nov. 9	Liberty	W 3-1
Nov. 13	William & Mary	W 2-1
	Virginia Commonwealth	W 2-1
	George Mason	W 2-1
	James Madison	W 2-1
	Appalachian State	L 2-3
Nov. 21	Southern Mississippi	L 1-2
	Memphis	L 1-2
Nov. 22	Louisville	L 1-2
	Tulane	W 2-1
Nov. 23	Florida State	L 0-2
	Cincinnati	L 0-2

1983

28-14, 1-6 (7TH-METRO)

Sept. 21	Appalachian State	L 0-3
Sept. 24	George Mason	W 2-0
	Virginia	W 2-0
Sept. 24	Maryland-Baltimore	W 2-0
	Howard	W 2-1
Sept. 25	Virginia Commonwealth	W 2-0
	Delaware	W 2-1
	Mansfield	W 2-1
Sept. 27	LYNCHBURG	W 3-0
Sept. 30	MEMPHIS	L 0-3
	CINCINNATI	L 0-3
	FLORIDA STATE	L 1-3
	LOUISVILLE	L 1-3
Oct. 4	VIRGINIA	W 3-1
Oct. 8	LONGWOOD	W 2-0
	WILLIAM & MARY	L 1-2
	UNC CHARLOTTE	W 2-0

Oct. 11	LIBERTY	W 3-0
Oct. 12	EASTERN Mennonite	W 2-1
	LYNCHBURG	W 2-0
Oct. 14	USC-Spartanburg	W 3-1
	Wake Forest	W 3-0
Oct. 15	UNC Asheville	W 3-0
Oct. 21	Louisville	L 0-3
	Rhode Island	L 1-3
Oct. 22	Morehead State	W 3-0
	George Washington	W 3-1
Oct. 25	East Tennessee State	W 3-2
Oct. 28	South Carolina	L 0-3
	Southern Mississippi	W 3-0
Oct. 29	Tulane	L 0-3
Nov. 1	Liberty	W 2-0
	Wake Forest	W 2-0
Nov. 3	UNC Charlotte	W 2-1
	Western Carolina	L 0-2
Nov. 9	APPALACHIAN STATE	W 3-0
Nov. 12	George Mason	W 2-0
	William & Mary	L 0-2
	Virginia	W 2-1
	James Madison	W 2-0
	William & Mary	L 2-3
Nov. 18	South Carolina	L 0-3

1984

16-19, 2-5 (6TH-METRO)

Sept. 18	LIBERTY	W 3-0
Sept. 19	Appalachian State	L 0-3
Sept. 21	George Mason	L 0-2
	Virginia Commonwealth	L 0-2
Sept. 22	Charles County CC	W 2-0
	Navy	W 2-0
Sept. 25	WAKE FOREST	W 3-1
Sept. 28	GEORGE MASON	L 1-3
Sept. 29	RADFORD	W 3-0
	WESTERN CAROLINA	W 3-1
Oct. 2	EAST TENNESSEE ST.	W 3-0
Oct. 3	James Madison	L 2-3
Oct. 5	CINCINNATI	W 3-2
Oct. 6	LOUISVILLE	L 0-3
Oct. 8	UNC CHARLOTTE	W 3-0
Oct. 9	JAMES MADISON	W 3-0
Oct. 13	South Carolina	L 0-3
Oct. 14	UNC Charlotte	L 2-3
Oct. 17	Virginia	L 0-3
Oct. 19	Tulane	L 0-3
Oct. 20	Southern Mississippi	W 3-0
Oct. 23	Wake Forest	W 3-0
Oct. 26	FLORIDA STATE	L 0-3
Oct. 27	North Carolina	L 0-3
Oct. 28	Duke	L 1-3
Oct. 30	Appalachian State	W 3-0
Nov. 3	Memphis	L 2-3
	Tulsa	L 1-3
	Morehead State	L 1-3
Nov. 6	Liberty	W 3-1
Nov. 9	Princeton	L 0-3
	Virginia	L 1-3
Nov. 10	Youngstown State	W 3-0
	West Virginia	W 3-2
Nov. 16	Florida State	L 0-3

1985

15-19, 0-6 (7TH-METRO)

Sept. 14	DUKE	L 1-3
Sept. 17	APPALACHIAN STATE	W 3-2
Sept. 20	Delaware	W 2-0
	Virginia Commonwealth	L 0-2
	Charles County CC	L 1-2
Sept. 21	Howard	W 2-1
	Mansfield	W 2-0
Sept. 21	Delaware	W 2-0
Sept. 24	LIBERTY	W 3-1
Sept. 27	JAMES MADISON	W 3-0
Sept. 28	GEORGE MASON	W 3-0
	ST. AUGUSTINE'S	W 3-0
Oct. 2	WAKE FOREST	W 3-0
Oct. 5	Florida State	L 0-3
	Mississippi	L 2-3
Oct. 7	East Tennessee State	W 3-1
Oct. 9	VIRGINIA	L 2-3
Oct. 11	Cincinnati	L 0-3
Oct. 12	Louisville	L 1-3
Oct. 16	James Madison	L 1-3
Oct. 19	SOUTH CAROLINA	L 1-3
Oct. 23	Wake Forest	W 3-1
Oct. 26	MEMPHIS	L 1-3
Oct. 29	Liberty	W 3-1
Nov. 1	Southern Mississippi	L 1-3
Nov. 3	East Carolina	L 2-3
	William & Mary	L 0-3

Nov. 5	Appalachian State	L 2-3
Nov. 8	Virginia	W 3-1
Nov. 9	Virginia Commonwealth	W 3-2
	West Virginia	L 0-3
Nov. 16	George Washington	L 0-3
	Georgetown	L 0-3
Nov. 23	South Carolina	L 1-3

1986

23-14, 3-3 (4TH-METRO)

Sept. 13	Duke	L 1-3
Sept. 16	LIBERTY	W 3-0
Sept. 19	Western Carolina	W 3-2
Sept. 20	N.C. State	L 1-3
	North Carolina	L 0-3
Sept. 26	CINCINNATI	L 2-3
Sept. 27	LOUISVILLE	W 3-1
Sept. 30	EAST TENNESSEE ST.	W 3-1
Oct. 1	JAMES MADISON	W 3-0
Oct. 3	EAST CAROLINA	W 3-0
Oct. 5	FLORIDA STATE	L 0-3
Oct. 7	WAKE FOREST	W 3-1
Oct. 8	APPALACHIAN STATE	W 3-1
Oct. 11	South Carolina	L 0-3
Oct. 14	Liberty	W 3-0
Oct. 17	HIGH POINT	W 3-0
Oct. 18	CHARLES COUNTY CC	W 3-2
	ROANOKE	W 3-1

Oct. 22	Wake Forest	W 3-0
Oct. 24	Tulane	L 1-3
Oct. 25	Southern Mississippi	W 3-1
	South Alabama	W 3-1
Oct. 28	Virginia	L 1-3
Oct. 31	Oral Roberts	L 0-3
Nov. 1	Memphis	W 3-2
Nov. 2	Mississippi	L 0-3
Nov. 5	Appalachian State	W 3-2
Nov. 7	LIBERTY	W 3-0
	VIRGINIA	W 3-1

Nov. 8	AMERICAN	W 3-0
	UNC WILMINGTON	W 3-0
Nov. 12	James Madison	L 1-3
Nov. 14	Illinois State	L 1-3
Nov. 15	Illinois-Chicago	L 1-3
Nov. 16	Valparaiso	W 3-1
Nov. 21	LOUISVILLE	W 3-2
Nov. 22	FLORIDA STATE	L 0-3

1987

15-18, 1-5 (6TH-METRO)

Sept. 7	NORTH CAROLINA	L 0-3
Sept. 12	Duke	L 1-3
Sept. 15	Liberty	W 3-1
Sept. 18	UAB	W 3-1
Sept. 19	Eastern Michigan	L 0-3
	Tennessee	L 0-3
Sept. 22	VIRGINIA	L 1-3
Sept. 26	Florida State	L 0-3
Sept. 27	Florida A&M	W 3-0
Sept. 29	APPALACHIAN STATE	W 3-0
Oct. 2	Cincinnati	L 1-3
Oct. 3	Louisville	L 1-3
Oct. 6	East Tennessee State	L 2-3
Oct. 12	MEMPHIS	L 0-3
Oct. 13	JAMES MADISON	W 3-2
Oct. 16	CHARLES COUNTY CC	W 3-0
Oct. 17	ELON	W 3-0
	HIGH POINT	W 3-0

Oct. 20	Lynchburg	W 3-2
Oct. 23	SOUTHERN MISS	W 3-0
Oct. 24	Virginia Commonwealth	W 3-1
Oct. 28	UNC CHARLOTTE	W 3-2
Oct. 30	CHARLESTON SOUTHERN	W 3-2
Oct. 31	SOUTH CAROLINA	L 0-3
Nov. 3	James Madison	W 3-0
Nov. 6	George Mason	W 3-1
Nov. 7	Virginia	W 3-0
	James Madison	L 0-3
Nov. 13	South Florida	L 0-3
	Jacksonville	L 0-3
Nov. 14	Temple	L 0-3
	Jacksonville	L 2-3
Nov. 22	Memphis	L 0-3

1988

11-21, 1-5 (6TH-METRO)

Sept. 2	George Washington	L 2-3
Sept. 3	William & Mary	L 0-3
	San Diego	W 3-0
	Appalachian State	W 3-1
Sept. 10	Duke	L 0-3
Sept. 13	LIBERTY	W 3-2

Sept. 16	Memphis	L 1-3
Sept. 17	New Mexico	L 0-3
	Wyoming	L 1-3
Sept. 20	EAST TENNESSEE ST.	W 3-2
Sept. 23	Liberty	L 1-3
Sept. 24	James Madison	L 0-3
	Virginia Commonwealth	W 3-1

Sept. 27	JAMES MADISON	W 3-1
Oct. 2	FLORIDA STATE	L 0-3
Oct. 8	Southern Mississippi	W 3-1
	New Orleans	W 3-1
Oct. 11	Liberty	W 3-0
Oct. 14	CHARLES COUNTY CC	W 3-1
Oct. 15	HIGH POINT	L 1-3
	KING	W 3-0

Oct. 18	James Madison	L 1-3
Oct. 21	South Carolina	L 0-3
Oct. 22	Charleston Southern	L 1-3
Oct. 25	VIRGINIA	L 2-3
Oct. 29	Memphis	L 0-3
Oct. 30	Arkansas State	L 2-3
Nov. 4	CINCINNATI	L 0-3
Nov. 5	LOUISVILLE	L 1-3
Nov. 11	Georgetown	L 1-3
Nov. 12	Wright State	L 0-3
Nov. 18	South Carolina	L 0-3

1989

24-15, 1-6 (7TH-METRO)

Sept. 1	Michigan	L 0-3
Sept. 2	Auburn	L 2-3
	West Virginia	W 3-1
Sept. 5	LIBERTY	W 3-1
Sept. 8	Davidson	W 3-0
	UNC Greensboro	W 3-0
Sept. 9	Augusta	W 3-0
	Virginia Commonwealth	W 3-1
	Charleston	W 3-0

Sept. 11	Radford	W 3-0
Sept. 13	CALIFORNIA-IRVINE	L 0-3
Sept. 15	UNC ASHEVILLE	W 3-0
Sept. 16	HAMPTON	W 3-0
	VA COMMONWEALTH	W 3-0
Sept. 19	James Madison	L 1-3
Sept. 22	James Madison	W 3-1
Sept. 23	William & Mary	L 0-3
	George Mason	W 3-1
Sept. 26	RADFORD	W 3-1
Sept. 29	Cincinnati	L 2-3
Sept. 30	Louisville	L 1-3

Oct. 3	APPALACHIAN STATE	W 3-0
Oct. 6	MEMPHIS	L 1-3
Oct. 10	JAMES MADISON	W 3-0
Oct. 13	SOUTHERN MISS	W 3-1
Oct. 14	TULANE	L 2-3
	AKRON	L 0-3
Oct. 16	East Tennessee State	W 3-0
Oct. 20	MARSHALL	W 3-0
Oct. 21	CHARLESTON SOUTHERN	W 3-0
	MARSHALL	W 3-0

Oct. 24	Liberty	W 3-1
Oct. 28	SOUTH CAROLINA	L 0-3
Oct. 29	COASTAL CAROLINA	W 3-0
Oct. 31	VIRGINIA	L 1-3
Nov. 4	Florida State	L 0-3
Nov. 7	UNC CHARLOTTE	W 3-0
Nov. 10	Virginia	L 0-3
Nov. 17	Memphis	L 1-3

1990

16-18, 1-6 (7TH-METRO)

Sept. 1	Kent State	L 1-3
	Akron	L 0-3
Sept. 2	Cleveland State	W 3-0
Sept. 2	Toledo	L 1-3
Sept. 4	LIBERTY	W 3-1
Sept. 11	Appalachian State	W 3-1
Sept. 14	George Washington	W 3-1
Sept. 15	Rice	L 0-3
	Wichita State	L 0-3

Sept. 16	Sam Houston State	L 0-3
Sept. 18	RADFORD	W 3-0
Sept. 21	Virginia	L 2-3
Sept. 22	George Mason	W 3-0
	Hampton	W 3-0
Sept. 25	JAMES MADISON	W 3-0
Sept. 26	VIRGINIA	L 0-3
Sept. 28	CINCINNATI	L 0-3
Sept. 29	LOUISVILLE	L 0-3
Oct. 2	Radford	W 3-2
Oct. 5	Florida State	L 0-3
Oct. 6	South Florida	L 2-3
Oct. 13	South Carolina	L 1-3

Oct. 16	Liberty	L 0-3
Oct. 19	FURMAN	W 3-0
Oct. 20	CHARLES COUNTY CC	W 3-0
	HIGH POINT	W 3-0
Oct. 27	Tulane	L 0-3
Oct. 28	Southern Mississippi	W 3-2
Nov. 1	EAST TENNESSEE ST.	W 3-0
Nov. 3	MEMPHIS	L 0-3
Nov. 6	James Madison	L 0-3
Nov. 9	Georgia Tech	W 3-0
Nov. 10	Clemson	W 3-1
Nov. 16	Florida State	L 0-3

**HEAD COACH
STEPHANIE HAWBECKER**

1991

28-12, 5-1 (2ND-METRO)

Aug. 30	Northwestern	L 0-3
Aug. 31	Iowa State	L 0-3
	DePaul	L 0-3
Sept. 7	FURMAN	W 3-1
	ST. AUGUSTINE'S	W 3-0
Sept. 10	LIBERTY	W 3-0
Sept. 14	UT-Chattanooga	W 3-0
	Furman	W 3-2
Sept. 17	UNC Greensboro	W 3-0
Sept. 21	Duke	L 0-3
	George Mason	W 3-1
	Liberty	W 3-1

Sept. 22	Villanova	L 1-3
	Virginia	L 1-3
Sept. 24	MARSHALL	W 3-1
Sept. 25	JAMES MADISON	L 2-3
Sept. 27	Western Carolina	W 3-0
	Nicholls State	L 1-3
Sept. 28	East Carolina	W 3-1
	Coastal Carolina	W 3-0

Oct. 1	Liberty	W 3-1
Oct. 4	AKRON	W 3-1
Oct. 5	VIRGINIA	L 1-3
Oct. 8	RADFORD	W 3-0
Oct. 11	South Florida	W 3-0
Oct. 12	Virginia Commonwealth	W 3-0
	UNC Charlotte	W 3-2
Oct. 13	WISCONSIN-MILWAUKEE	W 3-0
Oct. 15	APPALACHIAN STATE	W 3-0

Oct. 22	East Tennessee State	W 3-0
Oct. 25	Louisville	L 0-3
Oct. 26	Southern Mississippi	W 3-1
	Tulane	W 3-2
Nov. 2	UNC ASHEVILLE	W 3-0
Nov. 5	Radford	W 3-1
Nov. 8	James Madison	W 3-0
Nov. 9	Towson State	L 1-3
Nov. 12	UNC Greensboro	W 3-0
Nov. 22	VA COMMONWEALTH	W 3-0
Nov. 23	UNC CHARLOTTE	L 1-3

1992

26-11, 5-1 (T1ST-METRO)

Sept. 1	Virginia	W 3-0
Sept. 4	Miami (OH)	W 3-1
Sept. 5	William & Mary	L 0-3
	N.C. State	W 3-0
Sept. 9	James Madison	W 3-0
Sept. 10	LIBERTY	W 3-0
Sept. 15	Appalachian State	W 3-2
Sept. 18	Wisconsin	L 0-3
Sept. 19	#16 Colorado	L 0-3
	DePaul	L 0-3

Sept. 22	DAVIDSON	W 3-0
Sept. 23	EAST TENNESSEE ST.	W 3-1
Sept. 25	George Washington	W 3-2
	Maryland	L 0-3
Sept. 26	Cornell	W 3-2
Oct. 6	JAMES MADISON	W 3-1
Oct. 8	VIRGINIA	W 3-1
Oct. 9	MARSHALL	W 3-0
Oct. 11	VA COMMONWEALTH	W 3-0
Oct. 14	Radford	W 3-0

Oct. 16	South Florida	W 3-2
Oct. 20	UNC Charlotte	W 3-1
Oct. 30	Western Kentucky	W 3-1
Oct. 31	Louisville	W 3-2
Nov. 3	RADFORD	W 3-0
Nov. 6	TULANE	L 2-3
Nov. 7	SOUTHERN MISS	W 3-2
Nov. 10	Liberty	W 3-2
Nov. 14	UAB	W 3-2
	Duke	L 0-3
Nov. 20	Virginia Commonwealth	W 3-0

Nov. 21	UNC Charlotte	W 3-1
Nov. 22	Louisville	L 1-3
Dec. 4	#24 Fresno State	L 0-3
	Bowling Green	L 1-3
Dec. 5	Delaware	W 3-1
	Texas-Arlington	L 2-3

1993

17-18, 2-4 (T5TH-METRO)

Sept. 1	LIBERTY	W 3-0
Sept. 3	#21 Georgia	L 1-3
Sept. 4	Duke	L 0-3
	American	W 3-0
Sept. 8	Virginia	L 1-3
Sept. 10	DAYTON	W 3-2
Sept. 11	APPALACHIAN STATE	W 3-0
	MONTANA STATE	W 3-2
Sept. 17	East Tennessee State	L 1-3
Sept. 18	South Carolina	W 2-3
	SE Missouri State	L 1-3

Sept. 19	UNC Asheville	W 3-0
Sept. 24	Kansas	L 1-3
Sept. 25	Syracuse	W 3-0
	Pittsburgh	L 1-3
Sept. 29	James Madison	W 3-0
Oct. 1	EVANSVILLE	W 3-0
Oct. 2	MARSHALL	W 3-0
	EAST TENNESSEE ST.	W 3-0
Oct. 8	Southern Mississippi	W 3-0

Oct. 9	Tulane	L 0-3
Oct. 12	VIRGINIA	W 3-0
Oct. 17	N.C. STATE	L 1-3
Oct. 19	UNC CHARLOTTE	L 2-3
Oct. 23	William & Mary	L 0-3
Oct. 24	Virginia Commonwealth	W 3-0
Oct. 29	LOUISVILLE	L 0-3
Nov. 2	TENNESSEE	L 0-3
Nov. 5	South Florida	L 0-3
Nov. 6	Central Florida	L 0-3

Nov. 9	JAMES MADISON	W 3-1
Nov. 12	William & Mary	W 3-1
Nov. 13	George Washington	L 0-3
	Hofstra	L 0-3
Nov. 19	UNC Charlotte	L 2-3

1994

12-20, 2-4 (5TH-METRO)

Sept. 2	DEPAUL	L 2-3
	MARYLAND	L 1-3
Sept. 3	TEXAS A&M	W 3-2
Sept. 6	Liberty	W 1-3
Sept. 9	#23 Washington State	L 0-3
	Colorado State	L 0-3
Sept. 10	New Orleans	W 3-0
Sept. 16	WILLIAM & MARY	L 2-3
	KANSAS	W 3-1

Sept. 17	MICHIGAN	L 1-3
Sept. 22	#11 Texas	L 0-3
Sept. 23	Kansas State	L 0-3
Sept. 24	Texas-Arlington	L 1-3
Sept. 28	East Tennessee State	W 3-0
Oct. 2	Radford	W 3-1
Oct. 4	Virginia Commonwealth	W 3-1
Oct. 6	JAMES MADISON	W 3-1
Oct. 7	RADFORD	W 3-1
Oct. 11	Virginia	L 0-3

Oct. 14	SOUTH FLORIDA	L 2-3
Oct. 19	UNC Charlotte	L 1-3
Oct. 25	VIRGINIA	W 3-0
Oct. 29	Ball State	L 0-3
Oct. 30	Louisville	L 1-3
Nov. 4	SOUTHERN MISS	W 3-1
Nov. 5	TULANE	L 1-3
Nov. 8	Tennessee	L 0-3
Nov. 11	GEORGE MASON	L 1-3
Nov. 12	ARKANSAS STATE	

Sept. 19	GEORGE WASHINGTON	W 3-2
Sept. 22	WILLIAM & MARY	L 1-3
Sept. 23	RADFORD	W 3-0
	WESTERN KENTUCKY	W 3-1
Sept. 29	Dayton	L 0-3
Sept. 30	Xavier	W 3-0
Oct. 6	MASSACHUSETTS	W 3-2
Oct. 7	RHODE ISLAND	L 0-3
Oct. 13	St. Bonaventure	W 3-1
Oct. 14	Duquesne	W 3-0
Oct. 20	George Washington	L 0-3
Oct. 21	American	W 3-1
Oct. 25	Virginia	L 0-3
Oct. 27	XAVIER	W 3-0
Oct. 28	DAYTON	L 1-3
Nov. 3	Rhode Island	L 1-3
Nov. 4	Massachusetts	L 2-3
Nov. 7	TENNESSEE	W 3-1
Nov. 10	DUQUESNE	W 3-0
Nov. 11	ST. BONAVENTURE	W 3-0
Nov. 17	Fordham	W 3-0
Nov. 18	La Salle	W 3-1
	Temple	L 0-3
Nov. 23	George Washington	L 0-3

1996

15-17, 9-11 (T6TH-ATLANTIC 10)

Aug. 30	GEORGETOWN	L 0-3
Aug. 31	AMERICAN	W 3-1
	NORTH CAROLINA	L 0-3
Sept. 1	William & Mary	W 3-1
Sept. 6	#25 Colorado State	L 1-3
Sept. 7	Clemson	L 0-3
	Appalachian State	W 3-0
Sept. 13	Wright State	W 3-1
Sept. 14	Morehead State	W 3-2
	Valparaiso	L 0-3
Sept. 20	Fordham	W 3-2
Sept. 21	La Salle	W 3-0
	Temple	L 1-3
Sept. 27	GEORGE WASHINGTON	W 3-0
Oct. 1	Radford	W 3-0
Oct. 4	DAYTON	L 1-3
Oct. 5	XAVIER	L 1-3
Oct. 11	Duquesne	L 0-3
Oct. 12	St. Bonaventure	W 3-1
Oct. 18	Rhode Island	L 0-3
Oct. 19	Massachusetts	L 2-3
Oct. 22	VIRGINIA	L 0-3
Oct. 25	TEMPLE	W 3-0
	FORDHAM	W 3-0
Oct. 26	LA SALLE	W 3-0
Nov. 1	George Washington	W 3-1
Nov. 8	Xavier	L 1-3
Nov. 9	Dayton	L 0-3
Nov. 15	DUQUESNE	L 0-3
Nov. 16	ST. BONAVENTURE	W 3-0
Nov. 22	MASSACHUSETTS	L 1-3
Nov. 24	RHODE ISLAND	L 0-3

1997

16-16, 11-9 (4TH-ATLANTIC 10)

Aug. 29	North Carolina	L 0-3
Aug. 30	Connecticut	L 1-3
	Southern Illinois	W 3-0
Sept. 5	#2 Florida	L 0-3
Sept. 6	Northwestern	L 0-3
	Kansas	L 2-3
Sept. 9	RADFORD	W 3-0
Sept. 13	Wake Forest	W 3-0
	William & Mary	W 3-0
Sept. 16	JAMES MADISON	W 3-0
Sept. 19	George Washington	L 2-3
Sept. 20	Fordham	W 3-0
Sept. 26	XAVIER	W 3-1
Sept. 27	DAYTON	L 0-3
Oct. 3	Massachusetts	W 3-1
Oct. 4	Rhode Island	L 0-3
Oct. 10	TEMPLE	L 2-3
Oct. 11	LA SALLE	W 3-0
Oct. 17	DUQUESNE	L 1-3
Oct. 18	ST. BONAVENTURE	W 3-0
Oct. 24	FORDHAM	W 3-0
Oct. 25	GEORGE WASHINGTON	W 3-1
Oct. 28	Virginia	L 0-3
Oct. 31	Dayton	L 1-3
Nov. 1	Xavier	L 2-3
Nov. 7	RHODE ISLAND	L 0-3
Nov. 8	MASSACHUSETTS	W 3-2
Nov. 14	La Salle	W 3-0
Nov. 15	Temple	L 0-3
Nov. 21	St. Bonaventure	W 3-0
Nov. 22	Duquesne	W 3-2
Nov. 28	Temple	L 0-3

1998		
21-9, 15-5 (3RD-ATLANTIC 10)		
Sept. 4	Southwest Texas State	L 0-3
Sept. 5	Southern Methodist	L 0-3
	Louisiana Tech	W 3-0
Sept. 8	VIRGINIA	L 1-3
Sept. 11	RADFORD	W 3-1
Sept. 12	COPPIN STATE	W 3-0
	SETON HALL	W 3-0
Sept. 16	Duquesne	W 3-1
Sept. 19	ST. BONAVENTURE	W 3-0
Sept. 22	James Madison	W 3-1
Sept. 25	Massachusetts	W 3-1
Sept. 26	Rhode Island	W 3-0
Oct. 2	TEMPLE	W 3-1
Oct. 3	LA SALLE	W 3-0
Oct. 9	Dayton	L 1-3
Oct. 10	Xavier	L 1-3
Oct. 16	George Washington	L 1-3
Oct. 17	Fordham	W 3-0
Oct. 21	DUQUESNE	W 3-0
Oct. 23	St. Bonaventure	W 3-0
Oct. 30	RHODE ISLAND	W 3-0
Oct. 31	MASSACHUSETTS	W 3-1
Nov. 6	La Salle	W 3-0
Nov. 7	Temple	L 1-3
Nov. 13	XAVIER	W 3-1
Nov. 14	DAYTON	L 0-3
Nov. 20	FORDHAM	W 3-1
Nov. 21	GEORGE WASHINGTON	W 3-2
Nov. 27	Dayton	W 3-0
Nov. 28	Temple	L 0-3

1999

9-19, 8-10 (7TH-ATLANTIC 10)

Sept. 1	Virginia	L 0-3
Sept. 4	VILLANOVA	W 3-0
	KENTUCKY	L 1-3
	NORTHERN ILLINOIS	L 1-3
Sept. 10	#9 Cal-Santa Barbara	L 0-3
	Arizona State	L 0-3
Sept. 11	Georgia Tech	L 0-3
	South Carolina	L 0-3
Sept. 17	Fordham	W 3-2
Sept. 18	Duquesne	L 2-3
Sept. 24	LA SALLE	W 3-2
Sept. 25	TEMPLE	W 3-2
Sept. 28	TENNESSEE	L 2-3
Oct. 1	GEORGE WASHINGTON	W 3-1
Oct. 5	JAMES MADISON	L 0-3
Oct. 8	Dayton	L 0-3
Oct. 9	Xavier	L 0-3
Oct. 15	RHODE ISLAND	W 3-0
Oct. 16	MASSACHUSETTS	W 3-0
Oct. 22	DUQUESNE	L 1-3
Oct. 23	FORDHAM	W 3-2
Oct. 29	Temple	L 0-3
Oct. 30	La Salle	L 1-3
Nov. 5	George Washington	L 2-3
Nov. 12	XAVIER	W 3-0
Nov. 13	DAYTON	L 1-3
Nov. 19	Massachusetts	L 0-3
Nov. 20	Rhode Island	L 0-3

**HEAD COACH
GREG SMITH**

2000

13-16

Sept. 1	MARSHALL	W 3-2
	APPALACHIAN STATE	W 3-1
Sept. 2	N.C. STATE	W 3-2
Sept. 2	SOUTHWEST TEXAS	L 0-3
Sept. 8	Air Force	W 3-0
Sept. 9	Bradley	L 1-3
	#20 Kansas State	L 0-3
Sept. 14	Radford	L 1-3
Sept. 15	GEORGE MASON	L 0-3
Sept. 22	Howard	W 3-0
Sept. 23	Seton Hall	L 0-3
Sept. 25	James Madison	L 0-3
Sept. 26	Tennessee	L 2-3
Sept. 29	Md.-Baltimore County	L 0-3
Sept. 30	Virginia Commonwealth	W 3-1
	William & Mary	L 0-3
Oct. 7	EAST CAROLINA	W 3-0
Oct. 8	JAMES MADISON	W 3-1
Oct. 10	Duke	L 0-3
Oct. 13	Rutgers	L 0-3
Oct. 14	St. Peter's	L 2-3
Oct. 17	Liberty	L 2-3

Oct. 20	RADFORD	W 3-0
Oct. 21	VIRGINIA	L 1-3
Oct. 25	UNC Charlotte	W 3-1
Oct. 31	EAST TENNESSEE ST.	W 3-1
Nov. 1	LIBERTY	W 3-2
Nov. 4	N.C. State	L 1-3
Nov. 18	East Carolina	W 3-1

2001

9-19, 5-7 (T8TH-BIG EAST)

Aug. 31	Gardner-Webb	W 3-0
Sept. 1	Evansville	L 1-3
	Western Carolina	L 0-3
Sept. 4	Virginia	L 1-3
Sept. 7	MD.-BALTIMORE COUNTY	W 3-0
	EAST CAROLINA	W 3-0
Sept. 8	AKRON	L 0-3
Sept. 18	LIBERTY	L 0-3
Sept. 21	St. John's	L 2-3
Sept. 23	Seton Hall	L 1-3
Sept. 28	#24 Notre Dame	L 0-3
Sept. 30	Syracuse	L 0-3
Oct. 5	WEST VIRGINIA	W 3-2
Oct. 7	PITTSBURGH	W 3-1
Oct. 10	RADFORD	L 0-3
Oct. 14	PROVIDENCE	W 3-0
Oct. 16	Tennessee	L 1-3
Oct. 19	James Madison	W 3-2
Oct. 20	Radford	L 0-3
Oct. 23	Liberty	L 1-3
Oct. 27	Villanova	W 3-0
Oct. 28	Rutgers	L 1-3
Nov. 2	BOSTON COLLEGE	W 3-0
Nov. 4	CONNECTICUT	L 1-3
Nov. 10	Georgetown	L 0-3
Nov. 11	George Mason	L 0-3
Nov. 23	#7 Florida	L 0-3
Nov. 24	Louisiana State	L 1-3

2002

20-11, 10-3 (2ND-BIG EAST)

Aug. 30	Ohio	L 0-3
Aug. 31	Auburn	W 3-0
	Wake Forest	L 2-3
Sept. 6	Oakland	W 3-0
Sept. 7	Robert Morris	W 3-0
	Akron	L 1-3
Sept. 10	VIRGINIA	W 3-0
Sept. 13	CHARLOTTE	W 3-2
Sept. 14	APPALACHIAN STATE	W 3-0
	GEORGIA	L 1-3
Sept. 17	TENNESSEE	L 0-3
Sept. 20	Clemson	L 0-3
Sept. 21	TCU	W 3-1
	Coastal Carolina	L 2-3
Sept. 28	Providence	W 3-0
Sept. 29	Boston College	W 3-2
Oct. 5	Georgetown	L 1-3
Oct. 6	Villanova	W 3-1
Oct. 11	SETON HALL	W 3-0
Oct. 13	RUTGERS	W 3-2
Oct. 16	LIBERTY	W 3-0
Oct. 22	Radford	W 3-2
Oct. 26	MIAMI	W 3-0
Oct. 29	JAMES MADISON	W 3-2
Nov. 1	CONNECTICUT	L 0-3
Nov. 3	ST. JOHN'S	W 3-0
Nov. 9	West Virginia	W 3-1
Nov. 10	Pittsburgh	L 2-3
Nov. 15	SYRACUSE	W 3-0
Nov. 17	NOTRE DAME	W 3-0
Nov. 24	Miami	L 2-3

2003

13-14, 7-5 (T4TH-BIG EAST)

Aug. 29	MIAMI (OHIO)	W 3-1
Aug. 30	CAMPBELL	W 3-0
	EAST TENNESSEE ST.	W 3-0
Sept. 2	Charlotte	L 2-3
Sept. 5	High Point	W 3-0
Sept. 6	Texas Christian	L 1-3
	N.C. State	L 2-3
Sept. 9	Virginia	L 1-3
Sept. 12	College of Charleston	L 1-3
	Morgan State	W 3-0
Sept. 13	Maryland	L 0-3
Sept. 16	RADFORD	W 3-0
Sept. 19	NORTHERN ILLINOIS	L 1-3
Sept. 20	CLEVELAND ST.	L 1-3
Sept. 26	Rutgers	W 3-0
Sept. 28	Seton Hall	W 3-1
Oct. 3	BOSTON COLLEGE	L 1-3

Oct. 10	VILLANOVA	L 2-3
Oct. 12	GEORGETOWN	W 3-1
Oct. 14	Liberty	L 1-3
Oct. 24	St. John's	L 0-3
Oct. 26	Connecticut	W 3-2
Oct. 31	PITTSBURGH	W 3-0
Nov. 2	WEST VIRGINIA	W 3-0
Nov. 7	#12 Notre Dame	L 2-3
Nov. 9	Syracuse	W 3-2
Nov. 15	Miami	L 0-3

2004

13-16, 7-9 (T7TH-ACC)

Sept. 1	Ohio	L 0-3
Sept. 3	APPALACHIAN STATE	W 3-1
Sept. 4	LEHIGH	W 3-0
	TOWSON	L 0-3
Sept. 10	Louisiana-Monroe	W 3-0
Sept. 11	Elon	W 3-0
	Georgia	L 2-3
Sept. 14	LIBERTY	W 3-1
Sept. 17	Michigan	L 0-3
	#22 Tennessee	L 0-3
Sept. 18	Western Michigan	L 2-3
Sept. 23	FLORIDA STATE	W 3-2
Sept. 26	MIAMI	W 3-2
Oct. 1	CLEMSON	W 3-0
Oct. 3	GEORGIA TECH	L 0-3
Oct. 8	North Carolina	L 1-3
Oct. 9	N.C. State	W 3-2
Oct. 12	JAMES MADISON	W 3-1
Oct. 15	WAKE FOREST	W 3-0
Oct. 17	Duke	L 1-3
Oct. 22	Florida State	L 0-3
Oct. 24	Miami	L 0-3
Oct. 29	Maryland	L 0-3
Oct. 30	Virginia	L 1-3
Nov. 5	N.C. STATE	W 3-2
Nov. 6	NORTH CAROLINA	W 3-2
Nov. 12	DUKE	L 0-3
Nov. 13	Wake Forest	L 1-3
Nov. 18	Clemson	L 2-3

2005

13-18, 8-14 (9TH-ACC)

Sept. 2	GEORGETOWN	W 3-0
Sept. 3	WISC.-MILWAUKEE	L 0-3
	MISSISSIPPI STATE	L 0-3
Sept. 9	Oregon State	L 0-3
Sept. 10	Colorado State	L 0-3
	UC Irvine	W 3-2
Sept. 16	Miami University	W 3-2
Sept. 17	Northern Colorado	W 3-1
	Wright State	W 3-1
Sept. 23	North Carolina	L 0-3
Sept. 25	NC State	W 3-0
Sept. 30	MARYLAND	L 0-3
Oct. 1	BOSTON COLLEGE	W 3-0
Oct. 4	Virginia	L 0-3
Oct. 7	WAKE FOREST	W 3-0
Oct. 9	DUKE	W 3-2
Oct. 14	Florida State	L 0-3
Oct. 16	Miami	L 1-3
Oct. 21	Georgia Tech	L 2-3
Oct. 22	Clemson	W 3-0
Oct. 28	NC STATE	W 3-0
Oct. 29	NORTH CAROLINA	L 1-3
Nov. 1	VIRGINIA	L 1-3
Nov. 4	Boston College	L 0-3
Nov. 6	#25 Maryland	L 0-3
Nov. 11	MIAMI	L 1-3
Nov. 12	FLORIDA STATE	L 0-3
Nov. 18	Duke	L 1-3
Nov. 19	Wake Forest	L 0-3
Nov. 23	CLEMSON	W 3-1
Nov. 25	GEORGIA TECH	W 3-1

**HEAD COACH
CHRIS RILEY**

2006

17-14, 11-11 (6TH-ACC)

Aug. 25	Furman	W 3-1
Aug. 26	William & Mary	W 3-0
	East Carolina	W 3-1
Sept. 1	#16 Purdue	L 3-1
Sept. 2	Auburn	L 0-3
	Arizona State	L 0-3
Sept. 8	GEORGE WASHINGTON	W 3-0
Sept. 9	LIBERTY	W 3-1
	APPALACHIAN STATE	W 3-2
Sept. 15	VIRGINIA	W 3-0

Sept. 21	NORTH CAROLINA	W 3-0
Sept. 22	NC STATE	W 3-0
Sept. 26	Virginia	L 1-3
Sept. 29	Maryland	W 3-1
Oct. 1	Boston College	L 2-3
Oct. 6	Wake Forest	L 2-3
Oct. 7	Duke	L 0-3
Oct. 13	FLORIDA STATE	L 1-3
Oct. 14	MIAMI	W 3-1
Oct. 20	GEORGIA TECH	L 0-3
Oct. 22	CLEMSON	W 3-1
Oct. 26	North Carolina	W 3-1
Oct. 27	NC State	W 3-0
Nov. 3	BOSTON COLLEGE	L 2-3
Nov. 4	MARYLAND	W 3-2
Nov. 10	Miami	L 0-3
Nov. 12	Florida State	L 0-3
Nov. 17	DUKE	L 0-3
Nov. 18	WAKE FOREST	W 3-2
Nov. 22	Clemson	L 2-3
Nov. 24	Georgia Tech	W 3-1

2007

14-18, 8-14 (T8TH-ACC)

Aug. 24	WILLIAM & MARY	W 3-1
	VCU	W 3-1
Aug. 25	MARSHALL	W 3-1
Aug. 31	vs. Fairfield	W 3-1
	at St. John's	L 1-3
Sept. 1	vs. NJIT	W 3-0
	vs. #24 Long Beach St.	L 0-3
Sept. 7	at Wisc.-Milwaukee	L 1-3
	vs. Bradley	W 3-0
Sept. 8	vs. Cincinatti	L 0-3
Sept. 14	at Virginia	L 0-3
Sept. 20	MIAMI	L 2-3
Sept. 21	FLORIDA STATE	W 3-0
Sept. 28	at Clemson	L 0-3
Sept. 29	at Georgia Tech	L 1-3
Oct. 5	MARYLAND	W 3-1
Oct. 6	BOSTON COLLEGE	W 3-1
Oct. 9	VIRGINIA	W 3-2
Oct. 12	NORTH CAROLINA	L 1-3
Oct. 13	NC STATE	W 3-1
Oct. 19	at #17 Duke	L 0-3
Oct. 20	at Wake Forest	W 3-1
Oct. 26	at Florida State	L 1-3
Oct. 27	at Miami	L 2-3
Nov. 2	GEORGIA TECH	L 2-3
Nov. 3	#24 CLEMSON	L 1-3
Nov. 9	at NC State	W 3-0
Nov. 10	at North Carolina	L 0-3
Nov. 16	at Boston College	L 2-3
Nov. 17	at Maryland	L 1-3
Nov. 21	WAKE FOREST	W 3-0
Nov. 23	#24 DUKE	L 0-3

2008

20-11, 11-9 (7TH-ACC)

Aug. 29	MD.-EASTERN SHORE	W 3-1
Aug. 30	WINSTON-SALEM ST.	W 3-0
	COASTAL CAROLINA	W 3-1
Sept. 5	at Marshall	L 2-3
Sept. 6	vs. Western Kentucky	L 2-3
	vs. East Tennessee St.	W 3-0
Sept. 12	vs. Tennessee-Martin	W 3-0
Sept. 13	vs. Lamar	W 3-2
	at Arkansas	W 3-2
Sept. 19	at UNC Wilmington	W 3-0
Sept. 20	vs. UNC Asheville	W 3-0
Sept. 23	VIRGINIA	W 3-0
Sept. 26	CLEMSON	W 3-1
Sept. 27	GEORGIA TECH	W 3-0
Oct. 3	at Maryland	W 3-0
Oct. 5	at Boston College	W 3-0
Oct. 9	at North Carolina	L 2-3
Oct. 10	at NC State	W 3-2
Oct. 17	WAKE FOREST	W 3-1
Oct. 18	DUKE	L 1-3
Oct. 24	FLORIDA STATE	L 0-3
Oct. 25	MIAMI	W 3-1
Oct. 31	at Georgia Tech	L 0-3
Nov. 1	at Clemson	L 0-3
Nov. 7	NC STATE	W 3-0
Nov. 8	NORTH CAROLINA	L 0-3
Nov. 14	BOSTON COLLEGE	W 3-0
Nov. 15	MARYLAND	W 3-0
Nov. 20	at Wake Forest	L 1-3
Nov. 21	at Duke	L 2-3
Nov. 28	at Virginia	L 2-3

2009

19-12, 9-11 (T7TH-ACC)

Aug. 28	MONTANA	W 3-1
Aug. 29	UNC GREENSBORO	W 3-1
	LIBERTY	W 3-0
Sept. 4	EAST CAROLINA	W 3-0
Sept. 5	NORFOLK STATE	W 3-0
	ARKANSAS	W 3-2
Sept. 11	vs. NJIT	W 3-0
Sept. 12	vs. Yale	W 3-0
	vs. American	W 3-1
Sept. 18	at Virginia	L 1-3
Sept. 19	vs. Albany	W 3-1
	vs. Villanova	L 2-3
Sept. 25	at #18 Florida State	L 1-3
Sept. 27	at Miami	W 3-2
Oct. 2	at Wake Forest	L 1-3
Oct. 3	at Duke	L 1-3
Oct. 8	NC STATE	W 3-0
Oct. 9	NORTH CAROLINA	W 3-2
Oct. 16	GEORGIA TECH	W 3-0
Oct. 17	CLEMSON	W 3-2
Oct. 23	at Boston College	W 3-2
Oct. 25	at Maryland	L 2-3
Oct. 30	MIAMI	L 0-3
Oct. 31	#17 FLORIDA STATE	L 1-3
Nov. 6	at NC State	W 3-0
Nov. 8	at North Carolina	L 2-3
Nov. 13	DUKE	L 1-3
Nov. 14	WAKE FOREST	W 3-1
Nov. 20	at Clemson	L 1-3
Nov. 21	at Georgia Tech	L 0-3
Nov. 25	VIRGINIA	W 3-1

2010

20-12, 10-10 (T7TH-ACC)

Aug. 27	vs. Chattanooga	W 3-0
Aug. 28	vs. Xavier	W 3-2
	at #19 Tennessee	L 0-3
Sept. 3	COASTAL CAROLINA	W 3-0
Sept. 4	LONG ISLAND	W 3-0
	JACKSONVILLE STATE	W 3-0
Sept. 10	vs. Central Arkansas	W 3-1
	at Western Kentucky	W 3-2
Sept. 11	vs. Missouri	W 3-1
Sept. 17	at Virginia	W 3-2
Sept. 18	vs. Towson	W 3-0
Sept. 24	at Miami	L 0-3
Sept. 26	at #13 Florida State	L 2-3
Oct. 1	CLEMSON	L 2-3
Oct. 2	GEORGIA TECH	L 2-3
Oct. 8	at Maryland	L 0-3
Oct. 10	at Boston College	W 3-0
Oct. 14	DUKE	W 3-1
Oct. 15	WAKE FOREST	W 3-0
Oct. 22	at North Carolina	L 0-3
Oct. 23	at NC State	W 3-0
Oct. 29	#25 FLORIDA STATE	W 3-2
Oct. 30	MIAMI	L 2-3
Nov. 5	BOSTON COLLEGE	W 3-0
Nov. 6	MARYLAND	W 3-0
Nov. 12	at Georgia Tech	W 3-0
Nov. 13	at Clemson	L 1-3
Nov. 18	at Wake Forest	L 1-3
Nov. 19	at Duke	L 1-3
Nov. 26	VIRGINIA	W 3-2
Dec. 3	vs. Delaware	W 3-0
Dec. 4	at #8 Penn State	L 0-3

2011

18-13, 11-9 (6TH-ACC)

Aug. 26	CLEVELAND STATE	W 3-0
Aug. 27	HIGH POINT	W 3-1
	INDIANA	W 3-1
Sept. 2	vs. Ohio	L 2-3
Sept. 3	vs. Western Kentucky	L 0-3
	at Kentucky	L 0-3
Sept. 9	AMERICAN	W 3-0
Sept. 10	SETON HALL	W 3-0
	TENNESSEE	L 1-3
Sept. 16	VIRGINIA	W 3-1
Sept. 17	CHATTANOOGA	W 3-1
	CONNECTICUT	W 3-1
Sept. 23	#21 MIAMI	L 0-3
Sept. 24	#23 FLORIDA STATE	L 0-3
Sept. 29	at Boston College	L 0-3
Oct. 2	at Maryland	W 3-2
Oct. 6	WAKE FOREST	W 3-2
Oct. 7	DUKE	L 2-3
Oct. 13	at North Carolina	L 0-3
Oct. 14	at NC State	W 3-2

Oct. 21	GEORGIA TECH	W 3-2
Oct. 23	CLEMSON	W 3-2
Oct. 28	at #19 Florida State	L 0-3
Oct. 30	at Miami	L 0-3
Nov. 4	at Wake Forest	L 2-3
Nov. 5	at Duke	L 1-3
Nov. 11	MARYLAND	W 3-0
Nov. 12	BOSTON COLLEGE	W 3-0
Nov. 18	NORTH CAROLINA	W 3-1
Nov. 19	NC STATE	W 3-2
Nov. 25	at Virginia	W 3-2

2012

16-14, 9-11 (7TH-ACC)

Aug. 24	vs. Nicholls State	W 3-0
	at Missouri	L 1-3
Aug. 25	vs. #23 Michigan	L 2-3
Aug. 31	TOWSON	W 3-0
Sept. 1	HARVARD	W 3-0
	MIDDLE TENNESSEE	W 3-1
Sept. 7	vs. Loyola Marymount	W 3-2
Sept. 8	vs. George Mason	W 3-0
	at High Point	L 1-3
Sept. 14	at Virginia	W 3-0
Sept. 15	vs. Liberty	W 3-1
Sept. 21	#15 FLORIDA STATE	L 2-3
Sept. 23	MIAMI	W 3-0
Sept. 28	at Maryland	W 3-2
Sept. 30	at Boston College	W 3-0
Oct. 5	at Georgia Tech	L 1-3
Oct. 6	at Clemson	L 0-3
Oct. 12	NC STATE	L 1-3
Oct. 14	NORTH CAROLINA	L 0-3
Oct. 19	WAKE FOREST	W 3-1
Oct. 20	DUKE	W 3-1
Oct. 26	at #24 Miami	L 0-3
Oct. 28	at #12 Florida State	L 0-3
Nov. 2	CLEMSON	L 2-3
Nov. 3	GEORGIA TECH	W 3-1
Nov. 9	BOSTON COLLEGE	W 3-0
Nov. 10	MARYLAND	L 1-3
Nov. 16	at #25 North Carolina	L 0-3
Nov. 17	at NC State	L 2-3
Nov. 23	VIRGINIA	W 3-0

2013

22-12, 10-10 (9TH ACC)

Aug. 30	TOWSON	W 3-1
	PACIFIC	W 3-0
Aug. 31	ST. FRANCIS (Pa.)	W 3-0
	#14 MICHIGAN STATE	L 2-3
Sept. 6	vs. Austin Peay	W 3-0
	at Middle Tennessee	W 3-0
Sept. 7	vs. North Dakota	W 3-0
	vs. UAB	W 3-1
Sept. 13	LIPSCOMB	W 3-0
Sept. 14	WILLIAM & MARY	W 3-1
	DUQUESNE	W 3-0
Sept. 20	vs. Rice	W 3-0
Sept. 21	vs. Bowling Green	W 3-0
	at Louisville	L 2-3
Sept. 27	at Wake Forest	W 3-1
Sept. 28	at Duke	L 0-3
Oct. 4	at Pittsburgh	L 0-3
Oct. 6	at Maryland	W 3-2
Oct. 11	BOSTON COLLEGE	W 3-0
Oct. 13	SYRACUSE	W 3-1
Oct. 18	NC STATE	W 3-0
Oct. 19	#13 NORTH CAROLINA	L 2-3
Oct. 23	VIRGINIA	L 1-3
Oct. 25	NOTRE DAME	W 3-1
Nov. 1	at Clemson	L 2-3
Nov. 3	at Georgia Tech	L 1-3
Nov. 8	MIAMI	W 3-1
Nov. 9	#18 FLORIDA STATE	W 3-1
Nov. 15	at #15 North Carolina	L 0-3
Nov. 16	at NC State	W 3-0
Nov. 20	at Notre Dame	L 1-3
Nov. 24	at Virginia	L 1-3
Nov. 29	MARYLAND	W 3-1
Nov. 30	PITTSBURGH	L 1-3

2014

17-14, 10-8 (6TH-ACC)

Aug. 29	vs. Butler	L 1-3
Aug. 30	vs. Wichita State	W 3-0
	at #19 Kentucky	L 1-3
Sept. 5	vs. VCU	W 3-0
Sept. 6	vs. Texas A&M	L 0-3
	at Ohio	L 1-3
Sept. 11	at Middle Tennessee	W 3-0
Sept. 12	vs. Belmont	L 2-3

	vs. Washington State	L 0-3
Sept. 13	vs. #12 Illinois	W 3-2
Sept. 19	UNC WILMINGTON	W 3-0
Sept. 20	RADFORD	W 3-0
	MARSHALL	W 3-0
Sept. 26	at Wake Forest	L 2-3
Oct. 3	LOUISVILLE	L 2-3
Oct. 4	NC STATE	W 3-1
Oct. 10	at Clemson	L 2-3
Oct. 12	VIRGINIA	L 2-3
Oct. 17	at Miami	L 1-3
Oct. 19	at #4 Florida State	L 1-3
Oct. 24	NOTRE DAME	W 3-0
Oct. 26	CLEMSON	L 2-3
Oct. 31	PITTSBURG	W 3-1
Nov. 2	#21 DUKE	W 3-2
Nov. 9	at #8 North Carolina	L 3-0
Nov. 14	at Virginia	W 3-1
Nov. 16	at Pittsburg	W 3-1
Nov. 21	WAKE FOREST	W 3-0
Nov. 22	GEORGIA TECH	W 3-0
Nov. 26	at Syracuse	W 3-0
Nov. 28	at Boston College	W 3-1

2015

19-13, 10-10 (8TH-ACC)

Aug. 28	EAST TENNESSEE ST.	W 3-0
Aug. 28	LIU BROOKLYN	W 3-0
Aug. 29	ELON	W 3-0
Sept. 4	vs. Miami (OH)	W 3-1
Sept. 4	#19 Michigan St.	W 3-1
Sept. 5	vs. Butler	W 3-1
Sept. 11	at Indiana	L 0-3
Sept. 12	vs. Northern Arizona	L 2-3
Sept. 15	vs. Bowling Green	W 3-1
Sept. 18	MIDDLE TENNESSEE	W 3-0
Sept. 19	CHATTANOOGA	L 2-3
Sept. 19	LIBERTY	W 3-1
Sept. 25	NORTH CAROLINA	L 1-3
Sept. 27	NC STATE	W 3-1
Sept. 30	PITTSBURGH	W 3-1
Oct. 3	at Virginia	L 1-3
Oct. 9	at Boston College	W 3-0
Oct. 11	at Syracuse	L 2-3
Oct. 16	CLEMSON	W 3-0
Oct. 18	GEORGIA TECH	L 1-3
Oct. 23	at Wake Forest	W 3-1
Oct. 25	at Duke	L 1-3
Oct. 30	MIAMI	L 0-3
Nov. 1	#15 FLORIDA STATE	L 0-3
Nov. 6	at Notre Dame	W 3-0
Nov. 8	at #22 Louisville	L 0-3
Nov. 13	at NC State	L 0-3
Nov. 14	at #25 North Carolina	L 0-3
Nov. 20	SYRACUSE	W 3-1
Nov. 22	BOSTON COLLEGE	W 3-1
Nov. 25	at Pittsburgh	W 3-2
Nov. 28	VIRGINIA	W 3-2

2016

13-18, 8-12 (9TH-ACC)

Aug. 26	APPALACHIAN STATE	W 3-2
Aug. 27	SIENA	W 3-0
Aug. 27	UMBC	W 3-0
Sept. 1	vs. Alabama	L 2-3
Sept. 2	vs. Temple	W 3-2
Sept. 3	vs. Texas A&M	L 0-3
Sept. 9	vs. Northwestern	L 3-0
Sept. 9	vs. Ole Miss	L 2-3
Sept. 10	at Lipscomb	L 0-3
Sept. 16	RADFORD	W 3-1
Sept. 16	OHIO	L 2-3
Sept. 23	CLEMSON	W 3-0
Sept. 25	GEORGIA TECH	L 1-3
Sept. 28	PITT	L 1-3
Sept. 30	VIRGINIA	W 3-0
Oct. 7	at Wake Forest	W 3-0
Oct. 9	at Duke	L 1-3
Oct. 14	at Florida State	L 2-3
Oct. 16	at Miami (Fla.)	L 0-3
Oct. 21	LOUISVILLE	L 1-3
Oct. 23	NOTRE DAME	L 0-3
Oct. 28	#8 NORTH CAROLINA	L 1-3
Oct. 30	NC STATE	L 0-3
Nov. 4	at Georgia Tech	L 0-3
Nov. 6	at Clemson	W 3-1
Nov. 11	DUKE	L 0-3
Nov. 13	WAKE FOREST	W 3-0
Nov. 18	at Boston College	W 3-0
Nov. 20	at Syracuse	W 3-1
Nov. 23		

**HEAD COACH
JILL WILSON**
2017
10-21, 4-16 (12TH-ACC)

Aug. 25	vs. Idaho State	W 3-2
	vs. South Dakota State	W 3-0
Aug. 26	at Milwaukee	W 3-2
Sept. 1	vs. Ole Miss	L 2-3
	at Arkansas State	W 3-1
Sept. 2	vs. SMU	W 3-0
Sept. 8	at Marshall	L 0-3
Sept. 9	vs. Maryland	L 0-3
	vs. Toledo	W 3-1
Sept. 15	RADFORD	L 0-3
Sept. 16	EAST TENNESSEE ST.	L 0-3
Sept. 22	at Miami (Fla.)	L 1-3
Sept. 24	at #19 Florida State	L 1-3
Sept. 27	at Virginia	W 3-1
Oct. 1	at Pitt	L 0-3
Oct. 6	LOUISVILLE	L 1-3
Oct. 8	NOTRE DAME	L 1-3
Oct. 13	at North Carolina	L 1-3
Oct. 15	at NC State	L 1-3
Oct. 20	WAKE FOREST	W 3-0
Oct. 22	DUKE	L 2-3
Oct. 27	at Syracuse	L 0-3
Oct. 29	at Boston College	L 1-3
Nov. 3	GEORGIA TECH	L 0-3
Nov. 5	CLEMSON	W 3-1
Nov. 10	at Notre Dame	L 0-3
Nov. 12	at Louisville	L 0-3
Nov. 17	FLORIDA STATE	L 1-3
Nov. 19	MIAMI (Fla.)	L 0-3
Nov. 22	VIRGINIA	W 3-2
Nov. 24	PITT	L 0-3

2018
14-16, 5-13 (T11TH-ACC)

Aug. 16	RADFORD*	W 3-2
Aug. 24	vs. USC Upstate	W 3-0
Aug. 25	vs. Presbyterian	W 3-0
	at Charlotte	W 3-2
Aug. 31	WILLIAM & MARY	W 3-0
	CAMPBELL	W 3-0
Sept. 1	ROBERT MORRIS	W 3-1
Sept. 7	vs. IUPUI	W 3-1
	at Ohio	W 3-1
Sept. 8	vs. Samford	L 0-3
Sept. 11	VCU	W 3-0
Sept. 15	#18 Baylor	L 0-3
Sept. 16	at UTSA	L 1-3
Sept. 21	#9 PITT	L 0-3
Sept. 23	VIRGINIA	W 3-0
Sept. 28	NORTH CAROLINA	W 3-0
Sept. 30	NC STATE	L 1-3
Oct. 5	at Georgia Tech	W 3-0
Oct. 7	at Clemson	L 0-3
Oct. 12	at #22 Louisville	L 0-3
Oct. 14	at Notre Dame	L 0-3
Oct. 19	WAKE FOREST	W 3-2
Oct. 21	DUKE	L 2-3
Oct. 26	at Miami (Fla.)	L 0-3
Oct. 28	at Florida State	L 0-3
Nov. 2	SYRACUSE	L 1-3
Nov. 4	BOSTON COLLEGE	W 3-0
Nov. 9	at Virginia	L 2-3
Nov. 16	at Boston College	L 2-3
Nov. 18	at Syracuse	L 0-3
Nov. 21	CLEMSON	L 2-3

* Exhibition

AVCA ALL-AMERICANS

All-America Honorable Mention

Katie Esbrook	2006
Felicia Willoughby	2008, 09, 10
Cara Baarendse	2010, 11
Victoria Hamsher	2013
Kathryn Caine	2013

All-East Region

Katie Esbrook	2006
Felicia Willoughby	2008, 09, 10
Cara Baarendse	2010, 11
Victoria Hamsher	2013
Kathryn Caine	2013

All-East Region Honorable Mention

Ana Lang	2002
Cheryl Stinson	2002
Katie Esbrook	2003
Cara Baarendse	2012
Kathryn Caine	2014
Lindsey Owens	2016

All-South Region Third Team

Lisa Pikalek	1992
--------------	------

East Region Rookie of the Year

Felicia Willoughby	2007
--------------------	------

ALL-ACC

First Team

Katie Esbrook	2006
Felicia Willoughby	2008, 09, 10
Cara Baarendse	2010, 11, 12
Victoria Hamsher	2013
Kathryn Caine	2014
Lindsey Owens	2014, 16

Second Team

Kathryn Caine	2013
Lindsey Owens	2015

Jaila Tolbert

2017, 18

Third Team

Kathryn Caine	2014
---------------	------

ACC Freshman of the Year

Felicia Willoughby	2007
--------------------	------

ACC All-Freshmen Team

Taylor Parrish	2006
Felicia Willoughby	2007
Erin Leaser	2008
Cara Baarendse	2009
Victoria Hamsher	2010
Lindsey Owens	2013
Jaila Tolbert	2015
Kaity Smith	2017

Preseason All-ACC

Melissa Markowski	2005
Katie Esbrook	2005, 06
Taylor Parrish	2007
Felicia Willoughby	2008, 09, 10
Justine Record	2011
Cara Baarendse	2012
Victoria Hamsher	2013
Kathryn Caine	2014
Lindsey Owens	2015, 16
Jaila Tolbert	2018

Sportsmanship Award

Team	2004
------	------

BIG EAST

First Team

Cheryl Stinson	2002
----------------	------

Second Team

Annie Spicer	2003
Ana Lang	2002

Honorable Mention

Melissa Markowski	2003
Annie Spicer	2001

BIG EAST Coach of the Year

Greg Smith	2002
------------	------

INDEPENDENT

Player of the Year

Ana Lang	2000
----------	------

All-Independent First Team

Ana Lang	2000
Kelli O'Dell	2000
Cheryl Stinson	2000

ATLANTIC 10

All-Atlantic 10 First Team

Meredith Braine	1996
-----------------	------

All-Atlantic 10 Second Team

Jennifer Arbuckle	1995
Jennifer Schmidt	1995

All-Atlantic 10

Britton Julian	1998
Corrie Bundy	1997, 98

A-10 All-Tournament Team

Corrie Bundy	1998
Britton Julian	1998
Kerry Majewski	1998

METRO

All-Metro First Team

Lisa Pikalek	1992
--------------	------

All-Metro Second Team

Jennifer Schmidt	1994
Heather Berglund	1993, 92

All-Metro

Heather Berglund	1991
Kelli Craven	1991
Lisa Pikalek	1989, 90, 91
Elizabeth Willson	1988, 89
Julie Neely	1986, 87
Kelly Chambliss	1986
Sonya Adams	1986

Rookie of the Year

Jennifer Schmidt	1992
------------------	------

All-Tournament Team

Lisa Pikalek	1992
Jennifer Schmidt	1992
Jenni McFadden	1991
Julie Neely	1986

Coach of the Year

Stephanie Hawbecker	1992
---------------------	------

VaSID

Player of the Year

Felicia Willoughby	2010
Lisa Pikalek	1992

Rookie/Freshman of the Year

Felicia Willoughby	2007
Erin Leaser	2008
Kaity Smith	2017

All-State First Team

Jaila Tolbert	2017, 18
Lindsey Owens	2014, 15, 16
Victoria Hamsher	2013
Cara Baarendse	2010, 12
Felicia Willoughby	2007, 08, 09, 10
Katie Esbrook	2006
Ana Lang	2002
Cheryl Stinson	2001-02
Lisa Pikalek	1991

All-State Second Team

Amanda McKinzie	2016
Ashley Battle	2015
Kathryn Caine	2012, 13, 14
Victoria Hamsher	2012
Justine Record	2009
Erin Leaser	2008, 09, 10
Taylor Parrish	2006, 07
Amanda Cloyd	2007
Melissa Markowski	2003, 04, 05
Katie Esbrook	2003

All-State

Corrie Bundy	1998
Heather Berglund	1993
Lisa Pikalek	1992

Coach of the Year

Stephanie Hawbecker	1992
---------------------	------

WIVC

Player of the Week

Ana Lang	10/31/00
Ana Lang	10/10/00
Holly Disser	9/5/00

CVU.COM

Rising Star

Felicia Willoughby	2007
--------------------	------

Top Performers List

Cara Baarendse	9/7/10
----------------	--------

NIVC

Steve Lowe Award

Team	1992
------	------

CANADIAN NATIONAL TEAM

Team Member

Cheryl Stinson	2003
----------------	------

AVCA

Team Academic Award

2016-17
2015-16
2003-04
2002-03

ACC

All-ACC Academic Team

Jaila Tolbert 2017
Ester Talamazzi 2017
Rhegan Mitchell 2016
Megan Beckwith 2014
Kathryn Caine 2013, 14
Jordan Fish 2013, 14
Lindsey Owens 2013, 14, 16
Jennifer Wiker 2010, 11, 12
Cara Baarendse 2009, 10, 11, 12
Erin Leaser 2008
Jill Gergen 2008, 09
Kristen Cunningham 2007, 08
Jen Albrecht 2007
Amanda Cloyd 2006, 07
Allie Kupec 2005, 06
Katie Esbrook 2006
Melissa Markowski 2005

BIG EAST

Big East All-Star

Erin Brugger 2003
Katie Esbrook 2003
Jennifer Hill 2001, 02, 03
Liz Kapp 2002, 03
Allie Kupec 2003
Melissa Markowski 2002, 03
Kaitlin McPeak 2003
Ashley Bayer 2002

Jamie Meyer
Sarah Rogers
Annie Spicer
Cheryl Stinson
Emily Smith
Holly Disser
Ana Lang
Christine Shubat

2002
2001, 02
2002
2001, 02
2002
2001
2001
2001

Julie Neely
All-District III (1st)
Lisa Pikalek
Ginny Lessmann
All-District III (2nd)
Lisa Pikalek

1987
1991, 92
1982
1990

ATLANTIC 10

All-Atlantic 10 Academic

Meredith Braine 1998
Jennifer Arbuckle 1995

All-District III

Meredith Braine 1998
Laura Hanner 1996
Julie Neely 1987

METRO

All-Metro Academic Team

Jennifer Arbuckle 1994
Laura Hanner 1994
Jenni McFadden 1992, 93, 94
Lynelle Slade 1994
Amanda Yelsh 1993, 94
Kelly Chambliss 1989, 90, 92
Lisa Pikalek 1989, 90, 92
Ginny Lessman 1982

COSIDA/ESPN THE MAGAZINE

All-District III (1st)

Jennifer Albrecht 2005-07
Melissa Markowski 2004-05

All-District III (2nd)

Kristen Cunningham 2008

All-District III (3rd)

Melissa Markowski 2003

VaSID

Academic All-State

Lisa Pikalek 1992
Jennifer Albrecht 2006

GTE

All-America of the Year

Lisa Pikalek 1992

Academic All-America

Lisa Pikalek 1992, 91

Hall of Fame



Ginny Lessman-Stonick

Ginny Lessman-Stonick played at Tech from 1980-83. As a four-year starter, Stonick was regarded as one of the top setters in the east and helped lead Tech to a 119-70 record, including an AIAW regional appearance in 1980.

The star setter and co-captain of the 1983 squad was the only player from District III to garner first-team Academic All-America honors that season. With a 3.88 GPA in electrical engineering, Stonick was also selected to the Academic All-America team her junior year.

In 1994, Stonick's first year of being eligible for induction into the Tech Sports Hall of Fame, she was elected, becoming the youngest member of the Hall. She was also only the second woman selected.

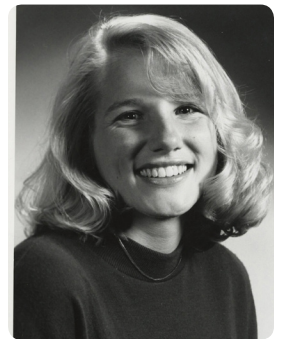

Lisa Pikalek

Lisa Pikalek played at Tech from 1989-92. In four years, the standout helped the Hokies to a 94-56 record, while maintaining over a 3.9 GPA in her dual major of psychology and sociology.

By the time she graduated, she was a three-time Academic All-American and four-time All-Metro conference selection, a first in Metro Conference history. She was also named the GTE Academic All-American of the Year in 1992.

Pikalek, who still holds three career records and two single-season top spots at Tech, became one of two Tech female student-athletes to have their jerseys retired in 1993.

Pikalek was a 2004 inductee into the Tech Sports Hall of Fame.

A

Adams, Sonya 1984, 1985, 1986
 Albrecht, Jen 2004, 2005, 2006, 2007
 Albrechts, Lori 1979
 Allen, Laura 1983
 Ames, Michelle 1989, 1990, 1991
 Amos, Kim 2001
 Arbuckle, Jennifer 1992, 1993, 1994, 1995
 Arnson, Sydnee 2012
 Atkinson, Penny 1983, 1984

B

Baarendse, Cara 2009, 2010, 2011, 2012
 Bain, Michelle 1988
 Barnes, Megan 1994, 1995, 1996, 1997
 Battle, Ashley 2014, 2015
 Bayer, Ashley 2002, 2003
 Bazilwich, Ann 1977, 1978
 Beasley, Kerri 1996, 1997
 Beckwith, Megan 2013, 2014
 Belcher, Leigh 1989
 Berglund, Heather 1990, 1991, 1992, 1993
 Blasingame, Alison 2008, 2009
 Blower, Kathy 1980, 1981, 1982, 1983
 Blue, Kirsty 2008, 2009
 Braine, Meredith 1995, 1996, 1997, 1998
 Brisbin, Rachel 1990, 1991
 Bryan, Kennedy 2012, 2013, 2014, 2015
 Brugger, Erin 2003, 2004, 2005
 Bundy, Corrie 1995, 1996, 1997, 1998

C

Cabaniss, Linda 1985
 Caine, Kathryn 2011, 2012, 2013, 2014
 Caloyannides, Melody 2016, 2017
 Cerchio, Marisa 2017, 2018
 Chambliss, Kelly 1988, 1989, 1990, 1992
 Christy, Stacey 2014, 2016, 2017
 Clarke, Cindy 1982, 1983
 Cloyd, Amanda 2004, 2005, 2006, 2007
 Collins, Renee 1998, 2000, 2001
 Coundourides, Kyra 2014, 2015
 Craven, Kelli 1988, 1989, 1990, 1991
 Crawford, Karen 1986, 1987, 1988
 Cunningham, Cara 2015, 2016, 2017
 Cunningham, Kristen 2007, 2008

D

Dannenberg, Kelly 1978, 1979, 1980, 1981
 Disser, Holly 1998, 1999, 2000, 2001
 Donovan, Gemma 2008, 2009
 Drummond, Kristen 1993, 1994, 1995, 1996
 Duben, Rachel 1982, 1983, 1984, 1985
 Dulla, Rachel 2004, 2006

E

Eder, Linda 1984, 1985, 1986, 1987
 Emanuele, Jessica 2008
 Eppley, Chrys 1979, 1980, 1981
 Esbrook, Katie 2003, 2004, 2005, 2006
 Esch, Kelly 2016, 2017

F

Fahlenkamp, Rachel 2006
 Fish, Jordan 2011, 2012, 2013, 2014
 Foulkes, Tara 1978

G

Gergen, Jill 2007, 2008, 2009
 Godwin, Kirstyn 2005, 2006
 Gostling, Samantha 2010, 2011, 2012, 2013
 Graf, Suzanne 1987

Greenberg, Paige 2006

H

Hamsher, Victoria 2010, 2011, 2012, 2013
 Hanner, Laura 1993, 1995, 1996, 1997
 Hargrove, Anne 1984, 1985
 Higareda, Kirsten 2008, 2009, 2010, 2011
 Hill, Jenny 2001, 2002, 2003
 Horner, Joy 1989, 1990, 1991
 Horowitz, Betsy 2006, 2007, 2008, 2009
 Hruby, Michelle 1980, 1982
 Hubbard, Kate 1999

J

Jackson, Talyn 2018
 Jansen, Cathy 2005, 2006, 2007
 Jones, Pam 1977, 1978, 1979
 Julian, Britton 1996, 1997, 1998, 1999
 Julian, Rachel 1996, 1997, 1998, 1999

K

Kammerer, Cari 1990, 1991
 Kapp, Liz 2002, 2003, 2004, 2005
 King, Sarah 2005
 Koch, Nikki 1983, 1984, 1985
 Krueger, Katie 2013, 2014, 2015, 2016
 Kuhn, Erika 1996, 1997, 1998
 Kupec, Allie 2003, 2004, 2005, 2006
 Kwiatkowski, Michele 1981, 1982, 1983, 1985

L

Lahm, Candice 1998, 1999, 2000
 Lang, Ana 2000, 2001, 2002
 Lang, Michelle 2006, 2007, 2008, 2009
 Lanktree, Briana 2015, 2016
 Leaser, Erin 2008, 2009, 2010, 2011
 Lessman, Ginny 1980, 1981, 1982, 1983
 Little, Wendy 1979, 1980, 1981, 1982
 Love, Hilary 1992, 1993, 1994, 1995
 Lynch, Sarah Jane 2018

M

Majewski, Kerry 1995, 1996, 1997, 1998
 Majkowicz, Terri 1985, 1986, 1987, 1988
 Markowski, Melissa 2002, 2003, 2004, 2005
 McFadden, Jenni 1991, 1992, 1993, 1994
 McGinnis, Ann 1983, 1984
 McGrath, Kenedy 2012, 2013, 2014, 2015
 McIntosh, Cara 1982
 McKinzie, Abby 2016, 2017, 2018
 McKinzie, Amanda 2013, 2014, 2015, 2016
 McNamara, Kerry 1984, 1985, 1986
 McPeak, Kaitlin 2001, 2002, 2003, 2004
 Mennen, Ashley 2001
 Meyer, Jamie 2000, 2001, 2002
 Milan-Williams, Kristy 1997, 1998, 1999
 Misiewicz, Laura 2010, 2011
 Mitchell, Rhana 2014, 2015, 2016, 2017
 Mitchell, Rhegan 2015, 2016, 2017, 2018
 Motley, Jill 1985, 1986, 1987, 1988
 Muñoz, Sarah 2005, 2006, 2007, 2008
 Munson, Cathy 1980
 Munter, Allison 2010, 2011, 2012, 2013

N

Neely, Julie 1985, 1986, 1987
 Norse, Julie 1980

O

O'Dell, Kelli 2000, 2001
 O'Neill, Morgan 2009, 2010, 2011, 2012
 Overbaugh, Lynn 1987, 1988
 Owens, Lindsey 2013, 2014, 2015, 2016

P

Palm, Marie 1983, 1984, 1985
 Parrish, Taylor 2006, 2007, 2008, 2009
 Pedrotti, Terry 1989
 Pikalek, Lisa 1989, 1990, 1991, 1992
 Pittari, Delaney 2011, 2012
 Powers, Mandy 2016, 2017
 Price, Haley 2015

Q

Quinn, Jess 2001

R

Raffety, Carol 2016, 2017, 2018
 Ramirez, Colette 2003, 2004
 Ramsey, Caryn 1980, 1981, 1982
 Ramsey, Mary 1984, 1985, 1986, 1987
 Record, Justine 2008, 2009, 2010, 2011
 Reeser, Janice 1980, 1981
 Reinert, Kristi 1991, 1992
 Richardson, Amey 1987, 1988
 Robinson, Angel 2018
 Rogers, Sarah 2000, 2001, 2002

S

Sadler, Liz 1981, 1982, 1983
 Sadler, Sue 1984, 1986, 1987, 1988
 Samson-Akpan, LaTasha 2011, 2012, 2013, 2014
 Sanders, Corrie 2010
 Schmidt, Jennifer 1992, 1993, 1994, 1995
 Schneider, Suzie 1993
 Senties, Gaby 2016
 Shubat, Christine 1998, 1999, 2000, 2001
 Shumway, Dianne 1986, 1987, 1988
 Slade, Lynelle 1994, 1995, 1996, 1997
 Smith, Emily 2001, 2002, 2003, 2004
 Smith, Kaitly 2017, 2018
 Smith, Kelly 1984
 Smith, Stephanie 1991, 1992, 1993, 1994
 Spicer, Annie 2001, 2002, 2003, 2004
 Stinson, Cheryl 1999, 2000, 2001, 2002
 Streeter, Carol 1982, 1983, 1984, 1985
 Suggs, Allison 1997, 1998, 1999
 Swann, Alexa 2012, 2013
 Sytsma, Kendra 2005, 2006
 Szczepanski, Joanna 1977, 1978

T

Talamazzi, Ester 2017, 2018
 Talley, Gabrielle 2011, 2012
 Thomas, Kylie 2017, 2018
 Toben, Alex 2015, 2016, 2017
 Tolbert, Jaila 2015, 2016, 2017, 2018
 Topolewski, Jennifer 1987, 1988, 1989, 1990
 Tremel, Meredith 1990, 1991, 1992
 Trinchere, Liz 2009, 2010, 2011, 2012
 Tshirret, Krissy 1988, 1989, 1990, 1991

V

Vlamings, Paula 1987, 1988

W

Wellman, Jessica 2009, 2010
Wengrenovich, Amy 2007, 2008, 2009, 2010
Wiker, Jennifer 2009, 2010, 2011, 2012
Willoughby, Felicia 2007, 2008, 2009, 2010
Willson, Elizabeth 1986, 1987, 1988, 1989
White, Mandy 1999
Woody, Jessica 2008
Wright, Kristin 1998, 1999
Wyner, Tessa 2018

Y

Yelich, Peyton 2018
Yelsh, Amanda 1991, 1992, 1993, 1994
Young, Kai 2017, 2018

Z

Zubert, Terrie 1994, 1995, 1996, 1997