



2021 Virginia Tech Softball Game Notes

Game Info

April 16-18 | Games 32-35
Tech Softball Park | Blacksburg, Va.

INFORMATION

No. 15/14 Virginia Tech



Hokies

Record.....25-6, 16-6 ACC
Streak..... W2
Head Coach..... Pete D'Amour
Record at Tech (Years).....93-21 (3rd)

Georgia Tech



Yellow Jackets

Record..... 12-20, 6-16 ACC
Streak..... W1
Head Coach..... Aileen Morales
Record at School (Years).....83-84 (4th)

NUMBERS TO KNOW

7

• Tech has been able to keep the door shut when it's the seventh inning, with not allowing a runner to cross home in the frame this year (21 chances).

10

• Pitcher Keely Rochard is 10 strikeouts away from becoming No. 4 in school history for career strikeouts with 651, passing Katie Maynard (2003-06).

11

• The Hokies scored 11 runs vs. Longwood in the second game of the doubleheader, marking their fourth time this season of scoring double-digit runs.

PROBABLE LINEUP (BASED OFF LAST GAME)

| # | Name | BA | H | R | RBI | HR |
|-----|----------------------|------|-------|-----|-----|------|
| 21 | Kelsey Brown (LF) | .417 | 40 | 28 | 12 | 0 |
| 4 | Darby Trull (CF) | .275 | 22 | 11 | 13 | 0 |
| 18 | Mackenzie Lawter (C) | .297 | 11 | 13 | 5 | 1 |
| 2 | Jayne Bailey (1B) | .344 | 33 | 21 | 34 | 5 |
| 12 | Alexa Milius (3B) | .289 | 13 | 10 | 8 | 3 |
| 28 | Grace Chavez (DP) | .204 | 11 | 6 | 17 | 6 |
| 8 | Kelsey Bennett (SS) | .279 | 24 | 14 | 21 | 8 |
| 90 | Emma Ritter (RF) | .303 | 20 | 17 | 9 | 2 |
| 26 | Addy Greene (2B) | .322 | 19 | 11 | 11 | 1 |
| ERA | IP | K | BB | W-L | | |
| 3 | Keely Rochard (P) | 1.05 | 133.0 | 197 | 37 | 19-3 |

On the Call

Evan Hughes (PxP Fri/Sat)
Bailey Angle (PxP Sun)
Shelby Miller (Analyst)



BASE TO BASE

- Following its bye weekend, No. 15/14 Virginia Tech softball will play host to Georgia Tech in a four-game series this weekend on ACC Network Extra at Tech Softball Park.
- The two schools will meet for the first time since 2019, when Tech won 2 of 3 in the series in Blacksburg.
- The Yellow Jackets lead the all-time series by a slim margin at 26-25, but the Hokies have won six of the last 10 games.
- Tech is 11-9 all-time at home versus the Yellow Jackets and has won four of the last six at home, winning both series.
- D'Amour is 3-3 against Georgia Tech.

WHO TO WATCH



- In her last outing, pitcher Keely Rochard pitched another gem with a 10-K, two-hit shutout vs. Longwood.
- This will be her third time pitching against the Yellow Jackets. (More on page 3)

- Catcher/third baseman Alexa Milius went a combined 3 for 4 in the two games vs. Longwood on Wednesday.
- She slugged 1.750 with a double and a home run, while scoring three runs.



LAST TIME OUT

- Tech swept Longwood last Wednesday in a doubleheader at TSP, winning a low-scoring affair in Game 1, 2-0, and then exploded for eight runs in the first inning of Game 2 on its way to an 11-6 victory.
- Sophomores Jayme Bailey and Alexa Milius both hit homers in the first game, while sophomore Kelsey Brown racked up a career-high four RBIs in Game 2 thanks to two doubles.
- Pitcher Keely Rochard threw a shutout in G1.

Schedule

FEBRUARY

| | | | |
|----|---|-----------------|-------------------------|
| 13 | at Kennesaw State (DH) | Kennesaw, Ga. | W, 6-0; W, 6-0 |
| 14 | at Kennesaw State | Kennesaw, Ga. | W, 4-0 |
| 18 | at [RV/RV] Clemson* ¹ | Clemson, S.C. | L, 8-1 |
| 19 | at [RV/RV] Clemson* (DH) ¹ | Clemson, S.C. | W, 9-0 (5 inn.); W, 4-1 |
| 20 | vs. #13/14 Florida State* (DH) ² | Atlanta, Ga. | L, 7-1; W, 9-1 (5 inn.) |
| 21 | vs. #13/14 Florida State* ² | Atlanta, Ga. | W, 6-0 |
| 27 | ARMY (DH) | Blacksburg, Va. | PPD |

MARCH

| | | | |
|----|----------------------|----------------------|------------------------------------|
| 5 | BOSTON COLLEGE* | Blacksburg, Va. | PPD |
| 6 | BOSTON COLLEGE* (DH) | Blacksburg, Va. | PPD |
| 7 | BOSTON COLLEGE* | Blacksburg, Va. | PPD |
| 12 | at NC State* | Raleigh, N.C. | W, 4-2 |
| 13 | at NC State* (DH) | Raleigh, N.C. | W, 12-2 (6 inn.); W, 12-2 (6 inn.) |
| 14 | at NC State* | Raleigh, N.C. | W, 17-4 (5 inn.) |
| 17 | RADFORD (DH) | Blacksburg, Va. | W, 11-1 (5 inn.); W, 9-1 (5 inn.) |
| 19 | PITT* | Blacksburg, Va. | W, 9-0 (5 inn.) |
| 20 | PITT* (DH) | Blacksburg, Va. | L, 5-3; W, 5-0 |
| 21 | PITT* | Blacksburg, Va. | W, 2-0 |
| 24 | VIRGINIA | Blacksburg, Va. | W, 7-0 |
| 26 | at Louisville* | Louisville, Ky. | W, 3-0 |
| 27 | at Louisville* (DH) | Louisville, Ky. | W, 2-0; L, 3-2 |
| 28 | at Louisville* | Louisville, Ky. | W, 8-0 (5 inn.) |
| 30 | at Virginia | Charlottesville, Va. | W, 9-1 |

APRIL

| | | | |
|----|----------------------|-----------------|------------------------|
| 2 | at #12/14 Duke* | Durham, N.C. | W, 4-1 |
| 3 | at #12/14 Duke* (DH) | Durham, N.C. | W, 7-3; W 4-2 (8 inn.) |
| 4 | at #12/14 Duke* | Durham, N.C. | L, 3-1 |
| 7 | LONGWOOD (DH) | Blacksburg, Va. | W, 2-0; W 11-6 |
| 14 | LIBERTY | Blacksburg, Va. | Postponed |
| 16 | GEORGIA TECH* | Blacksburg, Va. | 6 p.m. |
| 17 | GEORGIA TECH* (DH) | Blacksburg, Va. | 1 & 3 p.m. |
| 18 | GEORGIA TECH* | Blacksburg, Va. | 12 p.m. |
| 23 | NOTRE DAME* | Blacksburg, Va. | 6 p.m. |
| 24 | NOTRE DAME* (DH) | Blacksburg, Va. | 12 p.m. & 2 p.m. |
| 25 | NOTRE DAME* | Blacksburg, Va. | 12 p.m. |
| 28 | at Liberty | Lynchburg, Va. | 6 p.m. |
| 30 | at Syracuse* | Syracuse, N.Y. | 4 p.m. |

MAY

| | | | |
|-------|-------------------|-----------------|-----------------|
| 1 | at Syracuse* (DH) | Syracuse, N.Y. | 1 p.m. & 3 p.m. |
| 2 | at Syracuse* | Syracuse, N.Y. | 12 p.m. |
| 5 | LIBERTY | Blacksburg, Va. | TBD |
| 12-15 | ACC Championship | Louisville, Ky. | |

CAPS = HOME | AT = ROAD | VS. = NEUTRAL SITE | * = ACC CONFERENCE GAME | DH = DOUBLEHEADER

1 ACC Pod at Clemson | 2 ACC Pod at Georgia Tech
RANKINGS = USA TODAY/NFCA COACHES' POLL / ESPN.COM/USA SOFTBALL POLL

VIRGINIA TECH CONTACT

Sean Torney
Assistant, Strategic Communications
Phone: (508) 562-0638
Email: storney5@vt.edu

Social



@HokiesSoftball



@HokiesSoftball



/HokieSoftball



@HokieSports



NFCA Week 10 Top 25 Poll

April 13 | *Opponents in italics*

| Team (1st place) | Record | Points | Last |
|-------------------------|--------|--------|------|
| 1 Oklahoma (32) | 30-0 | 800 | 1 |
| 2 UCLA | 22-2 | 768 | 2 |
| 3 Alabama | 31-5 | 702 | 4 |
| 4 Oregon | 27-5 | 686 | 3 |
| 5 Florida | 30-4 | 683 | 5 |
| 6 Washington | 31-5 | 616 | 6 |
| 7 Texas | 31-3 | 595 | 7 |
| 8 Arizona | 24-5 | 585 | 8 |
| 9 <i>Florida State</i> | 27-6 | 564 | 9 |
| 10 Arkansas | 33-5 | 504 | 10 |
| 11 Oklahoma State | 32-5 | 476 | 12 |
| 12 Kentucky | 28-7 | 401 | 11 |
| 13 Arizona State | 25-10 | 394 | 13 |
| 14 Louisiana | 31-6 | 392 | 14 |
| 15 <i>Virginia Tech</i> | 25-6 | 355 | 15 |
| 16 LSU | 24-13 | 310 | 17 |
| 17 <i>Clemson</i> | 26-4 | 296 | 18 |
| 18 Missouri | 29-9 | 244 | 19 |
| 19 Tennessee | 28-6 | 206 | 21 |
| 20 Georgia | 25-8 | 204 | 20 |
| 21 <i>Duke</i> | 27-9 | 186 | 16 |
| 22 Michigan | 16-4 | 113 | 23 |
| 23 UCF | 29-9 | 85 | 24 |
| 24 Minnesota | 19-5 | 73 | RV |
| 25 Wichita State | 28-5 | 61 | RV |

Receiving Votes: James Madison (38), Northwestern (16), Fresno State (12), Auburn (9), Miami University (6), Ole Miss (4), Texas A&M (4), BYU (3), Troy (3), Western Kentucky (3), Cal State Fullerton (1), *Liberty (1)*, South Alabama (1)

USA Softball Week 9 Top 25 Poll

April 13 | *Opponents in italics*

| Team (1st place) | Record | Points | Last |
|------------------------|--------|--------|------|
| 1 Oklahoma (19) | 30-0 | 499 | 1 |
| 2 UCLA | 22-2 | 476 | 2 |
| 3 Alabama | 31-5 | 452 | 4 |
| 4 Florida | 30-4 | 430 | 5 |
| 5 Oregon | 27-5 | 409 | 4 |
| 6 Washington | 31-5 | 386 | 6 |
| 7 Arizona | 24-5 | 361 | 7 |
| 8 Texas | 31-3 | 357 | T-8 |
| 9 <i>Florida State</i> | 27-6 | 350 | 10 |
| 10 Arkansas | 33-5 | 338 | T-8 |
| 11 Oklahoma State | 32-5 | 289 | 12 |
| 12 Kentucky | 28-7 | 265 | 11 |
| 13 Arizona State | 25-10 | 233 | 14 |
| 14 Virginia Tech | 25-6 | 232 | 13 |
| 15 <i>LSU</i> | 24-13 | 255 | 15 |
| 16 Tennessee | 28-6 | 184 | 16 |
| 17 <i>Louisiana</i> | 31-6 | 179 | 17 |
| 18 Clemson | 26-4 | 156 | 18 |
| 19 Missouri | 29-9 | 139 | 19 |
| 20 Georgia | 25-8 | 109 | 22 |
| 21 <i>Duke</i> | 27-9 | 89 | 20 |
| 22 Michigan | 16-4 | 69 | 24 |
| 23 Minnesota | 19-5 | 65 | RV |
| 24 JMU | 19-1 | 54 | RV |
| 25 UCF | 29-9 | 46 | RV |

Receiving Votes: Northwestern (31), Auburn (23), Wichita State (17), Boston (13), Ole Miss (8), Texas State (8), *Liberty (5)*, Texas A&M (5), South Alabama (3), Ohio State (2), Western Kentucky (1), Fresno State (1)

GENERAL INFORMATION

| | |
|-----------------------|---------------------------------|
| University Name | Virginia Tech |
| Location | Blacksburg, Va. |
| Founded | 1872 |
| Enrollment | 34,000 |
| President | Dr. Timothy Sands |
| Director of Athletics | Whit Babcock |
| Nickname | Hokies |
| Mascot | Hokie Bird |
| Colors | Chicago Maroon and Burnt Orange |
| Affiliation | NCAA Division I |
| Conference | Atlantic Coast |
| Home Field | Tech Softball Park (TSP) |
| Capacity | 1,024 |

INFORMATION

| | |
|---------------------------------|--------------------|
| 2020 Record | 21-4 |
| 2020 Conference Record / Finish | 3-0 / T-1st in ACC |
| Starters Returning / Lost | 7 / 2 |
| Newcomers | 10 |

STAFF

| | |
|------------------------------|--|
| Head Coach (Alma Mater) | Pete D'Amour (Missouri) |
| Virginia Tech Record / Years | 83-19 / Third season |
| Overall Record / Years | 162-56 / Five years |
| Assistant Coach | Doug Gillis (Northwood) |
| Assistant Coach | Mike Lewis (Missouri-Kansas City) |
| Volunteer Assistant Coach | Andrew Stover (Virginia Western Community College) |
| Student Assistant | Caitlyn Nolan (Virginia Tech) |
| Director of Operations | Whitney Showalter (Virginia Tech) |
| Athletic Trainer | Kristen Matthis (Pitt, UCF) |
| Strength & Conditioning | Kelly Murphy (Cornell, Columbia) |

ROSTER

| No. | Name | Yr. | B/T | Pos. | Ht. | Hometown | High School / Previous School |
|-----|--------------------|-----|-----|------|------|----------------------|-------------------------------------|
| 2 | Jayme Bailey | So. | R/R | U | 5-5 | Scott Depot, W.Va. | Hurricane |
| 3 | Keely Rochard | Jr. | R/R | P | 5-8 | Williamsburg, Va. | Warhill |
| 4 | Darby Trull | Jr. | L/L | OF | 5-3 | Fort Mill, S.C. | Nation Ford |
| 5 | Jenna Pearson | Fr. | R/R | U | 5-8 | North Stafford, Va. | North Stafford |
| 7 | Keara Napoli | Jr. | R/R | P | 5-6 | Alpharetta, Ga. | Cambridge / Georgia |
| 8 | Kelsey Bennett | So. | R/R | IF | 5-5 | Buford, Ga. | Buford |
| 10 | Mackenzie Osborne | Fr. | R/R | P | 5-9 | Richlands, Va. | Richlands |
| 11 | Cana Davis | Jr. | R/R | OF | 5-9 | Harrisonburg, Va. | Turner Ashby |
| 12 | Alexa Milius | So. | R/R | U | 5-2 | Thomaston, Conn. | Thomaston / Central Connecticut St. |
| 15 | Emma Yates | Fr. | R/R | C | 5-6 | Fairfax Station, Va. | South County |
| 16 | Meredith Slaw | So. | L/R | IF | 5-11 | Warsaw, Va. | Rappahannock |
| 17 | Molly Jacobson | Fr. | R/R | P | 6-0 | Waukee, Iowa | Waukee |
| 18 | Mackenzie Lawter | Jr. | R/R | C | 5-5 | South Boston, Va. | Halifax County |
| 19 | Maddie Rountree | Fr. | R/R | IF | 5-11 | Smithfield, Va. | Isle of Wight Academy |
| 20 | Maddy Federico | Fr. | R/R | OF | 5-6 | Midlothian, Va. | Manchester |
| 21 | Kelsey Brown | So. | L/R | OF | 5-6 | Haymarket, Va. | Battlefield / JMU |
| 22 | Maija Louko | Fr. | R/R | IF | 5-7 | Reston, Va. | South Lakes |
| 24 | Morgan Overaitis | So. | L/R | IF | 5-4 | Canton, Mich. | Salem / Michigan |
| 26 | Addy Greene | Fr. | L/R | IF | 5-9 | Suffolk, Va. | Nansemond-Suffolk Academy |
| 27 | Rebecca Ludowig | Fr. | R/R | U | 5-10 | Ashburn, Va. | Rock Ridge |
| 28 | Grace Chavez | So. | R/R | C | 5-9 | Las Vegas, Nev. | West Career & Technical Academy |
| 31 | Kayleigh Addington | Jr. | R/R | C | 5-7 | Lexington, Va. | Rockbridge |
| 33 | Kaylee Hewitt | Fr. | R/R | P | 6-2 | Murfreesboro, Tenn. | Riverdale |
| 34 | Ivy Rosenberry | Fr. | R/R | P | 5-8 | Winchester, Va. | James Wood |
| 90 | Emma Ritter | Fr. | R/R | OF | 5-9 | Perryville, Md. | John Carroll |
| 97 | Cameron Fagan | Fr. | L/R | IF | 5-8 | Dunnellon, Fla. | Dunnellon |





ACC Standings

| Team | Overall | ACC | Pct. |
|--------------------------------|-------------|-------------|-------------|
| No. 9/10 Florida State | 27-5 | 15-2 | .882 |
| No. 18/18 Clemson | 28-4 | 18-4 | .818 |
| No. 15/13 Virginia Tech | 25-6 | 16-6 | .727 |
| No. 16/20 Duke | 27-9 | 15-9 | .625 |
| NC State | 21-11 | 14-11 | .560 |
| Syracuse | 15-11 | 10-8 | .556 |
| Notre Dame | 18-12 | 9-10 | .474 |
| North Carolina | 12-15 | 8-9 | .471 |
| Louisville | 15-17 | 9-12 | .429 |
| Virginia | 13-21 | 9-16 | .382 |
| Georgia Tech | 12-20 | 6-16 | .273 |
| Boston College | 8-21 | 4-13 | .235 |
| Pitt | 10-25 | 5-20 | .200 |

2021 ACC Softball Preseason Coaches Poll

- Florida State (141 points, nine first-place votes)
- Virginia Tech (136 points, four first-place votes)**
- Notre Dame (114 points)
- Duke (99 points)
- North Carolina (96 points)
- Clemson (88 points)
- Louisville (81 points)
- NC State (78 points)
- Georgia Tech (61 points)
- Syracuse (39 points)
- Pitt (31 points)
- Virginia (28 points)
- Boston College (22 points)

2021 Preseason All-ACC Softball Team

- Hannah Goodwin, Clemson, Fr., INF
- DJ Davis, Duke, Sr., INF
- Sydney Sherril, Florida State, Jr., INF
- Katie Marino, Notre Dame, Gr., INF
- Kelsey Bennett, Virginia Tech, So., INF**
- Marissa Guimbarda, Clemson, Jr., OF
- Dani Morgan, Florida State, Sr., OF
- Taty Forbes, NC State, Sr., OF
- Jayne Bailey, Virginia Tech, So., OF**
- Caylan Arnold, Florida State, Sr., P
- Brittany Pickett, North Carolina, Sr., P
- Keely Rochard, Virginia Tech, Jr., P**
- Anna Shelnutt, Florida State, Sr., C
- Valerie Cagle, Clemson, Fr., UT

GREENSBORO, N.C. – Florida State leads all ACC teams with four selections to the 2021 Preseason All-ACC Softball Team and has been selected as the 2021 ACC preseason favorite in a vote of the league's 13 head coaches.

The Seminoles, who have won the last six ACC Softball Championships, received nine first-place votes. Coaches were not allowed to vote for their own teams.

Virginia Tech finished second in the poll with 136 points and four first-place votes, while Notre Dame was picked third with 114 points. Duke (99 points), North Carolina (96 points) and Clemson (88 points) were slated fourth, fifth and sixth, respectively. Louisville was picked seventh with 81 points, followed by NC State (78 points), Georgia Tech (61 points) and Syracuse in 10th with 39 points. Pitt finished with 31 points for 11th, and Virginia (28 points) and Boston College (22 points) rounded out the voting.

ROCHARD AGAINST GEORGIA TECH

- Pitcher Keely Rochard has faced the Yellow Jackets twice in her career, with the third time happening this weekend.
- Her freshman season (2018) went over better than her sophomore season (2019), as her sophomore outing was arguably her worst one as a Hokie.

| Date | W/L | IP | H | R | ER | BB | SO | BF |
|----------------|------------|-----|----|---|----|----|----|----|
| April 28, 2018 | VTW, 5-1 | 7.0 | 3 | 1 | 1 | 1 | 6 | 25 |
| March 10, 2019 | VT L, 10-7 | 5.0 | 12 | 9 | 9 | 3 | 9 | 29 |

FIRST-INNING BONANZA

- Tech scored eight runs in the first inning against Longwood in Game 2 of the doubleheader, batting around the order.
- The eight-run explosion marked the second-highest scoring inning this season for the Hokies, with the top mark being 12 that came in the fifth inning when they run-ruled NC State in Raleigh 17-4.
- Versus the Lancers, an RBI single started it then four doubles happened on scoring plays consecutively that was capped off with a run off of a fielder's choice.

BETTER WITH THE PRESSURE

- When the Hokies have runners on base, they sure know how to capitalize.
- They are batting .332 with runners in scoring position, which is actually better than their bases-empty batting average of .287.
- And to take it one step further, Tech is batting .643 (!) when there is a runner on third and less than two outs.

GREENE STAYIN' MEAN

- Over her last five games, freshman Addy Greene has been seeing the ball great at the plate and is batting .500.
- The infielder has gone 6 for 12 in the box during that span and has gotten a hit in all five of those games as well for a five-game hit streak, marking the longest of her career and is the longest active streak on the team.
- She also has gotten three RBIs and scored two runs her last five, as well.

MACK ON ANOTHER LEVEL

- Catcher Mackenzie Lawter came into the Duke series batting .208, with going 5 of 24.
- Then after her career weekend, batting .500 and going 6 for 12 with a home run, double, three runs and a walk, she moved her season batting average up by almost a full point (!), with an improvement of .098 to be exact and was hitting .306 heading into the Longwood series, respectably.
- Against Longwood, she did cool off a bit, with going 0 for 1, but got a walk and scored a run, and is now batting .297.

MOVING UP

- Junior pitcher Keely Rochard passed Jasmin Harrell (2010-13, 588 Ks) for fifth on the Virginia Tech all-time strikeouts list at Louisville and now has 641 in her storied career.
- Rochard is 10 away from passing Katie Maynard (2003-06, 650 Ks) to be fourth on the list.

WHAT DO THEY DO WELL?

- Tech ranks highly in the nation in a few categories that has led to its success.
- The Hokies are third overall in shutouts (13), 28th in slugging percentage (.515), 35th in home runs per game (1.2) and 36th in batting average (.307).
- How do those stack up amongst its ACC peers? It is first in shutouts and batting average, second in slugging percentage and fourth home runs per game.
- Individually, Keely Rochard ranks first in the ACC in hits allowed per seven innings (3.26), shutouts (10), strikeouts (197) and wins (19), while being second in ERA (1.05).
- Jayne Bailey is first in the ACC for RBIs (34), third for triples (3) and first in sac flies (4), while Kelsey Brown is fourth in batting average (.427), third in hits (37), and fourth for stolen bases per game (0.58).

GET THAT DUB

- Tech pitcher Keely Rochard is one of the best in the circle and is especially good at getting the win as well.
- The Williamsburg, Virginia native is second in the country in wins, owning 19 on the year.

| Name (School) | INN | W | L | PCT |
|------------------------------------|-------|----|---|-------|
| Gabbie Plain (Washington) | 134.0 | 20 | 0 | 1.000 |
| Kassidy Wilbur (Stephen F. Austin) | 144.1 | 20 | 3 | .870 |
| Keely Rochard (Virginia Tech) | 133.0 | 19 | 3 | .864 |

SHUTOUT QUEEN

- Queen Keelz is tough to get a run on, ranking the better pitcher in the country for most shutouts so far this season.
- Rochard is first nationally for shutouts with 10 this year, which is one more than the next best.
- Last season, the righty racked up seven and has 28 so far in her storied career.

| Name (School) | ERA | K | W-L | SO |
|--------------------------------|------|-----|------|----|
| Keely Rochard (Virginia Tech) | 1.05 | 197 | 19-3 | 10 |
| Hailey Dolcini (Fresno State) | 1.02 | 165 | 14-3 | 9 |
| Grace Vesco (St. Francis, Pa.) | 0.86 | 115 | 14-2 | 9 |

HITTING EXPLOSION

- The Hokies have four of their six all-time leaders in career batting average on the current roster (minimum 150 at-bats).
- Kelsey Brown (.398), Jayne Bailey (.370), Kelsey Bennett (.344) and Darby Trull (.343) are Nos. 1, 3, 5 and 6 on the all-time list, respectively.

| Name (Years) | BA |
|-------------------------------|------|
| Kelsey Brown (2020-present) | .398 |
| Jenna Rhodes (2006-09) | .384 |
| Jayne Bailey (2019-present) | .370 |
| Michelle Meadows (1997-00) | .347 |
| Kelsey Bennett (2019-present) | .344 |
| Darby Trull (2018-present) | .343 |

TOUGH AFTER AN L

- You sure don't want to face the Hokies when they're coming off a loss, as they are 5-0 and are outscoring their opponent 42-3 in those instances.

NOBODY LIKE US

- The Hokies lead the ACC for owning the longest streak in the league for consecutive series to their name, winning six in a row this season.



MISCELLANEOUS

| Multiple Hit Games | 2 | 3 | 4 | 5+ | Total |
|---------------------|----|---|---|----|-------|
| 21 Kelsey Brown | 9 | 4 | - | - | 13 |
| 97 Cameron Fagan | 8 | - | - | - | 8 |
| 90 Emma Ritter | 7 | - | - | - | 7 |
| 2 Jayme Bailey | 5 | 2 | - | - | 7 |
| 4 Darby Trull | 5 | - | - | - | 5 |
| 8 Kelsey Bennett | 2 | 2 | - | - | 4 |
| 11 Cana Davis | 3 | - | - | - | 3 |
| 24 Morgan Overaitis | 2 | - | - | - | 2 |
| 18 Mackenzie Lawter | 2 | - | - | - | 2 |
| 26 Addy Greene | 1 | 1 | - | - | 2 |
| 12 Alexa Milius | 2 | - | - | - | 2 |
| TEAM | 46 | 9 | 0 | 0 | 55 |

| Hitting Streaks | Longest | Current |
|-----------------------|---------|---------|
| 21 Kelsey Brown | 11 | 1 |
| 2 Jayme Bailey | 8 | 2 |
| 4 Darby Trull | 8 | - |
| 97 Cameron Fagan | 7 | 7 |
| 28 Grace Chavez | 6 | 1 |
| 26 Addy Greene | 5 | 5 |
| 18 Mackenzie Lawter | 5 | - |
| 24 Morgan Overaitis | 4 | - |
| 12 Alexa Milius | 4 | 4 |
| 8 Kelsey Bennett | 4 | 2 |
| 11 Cana Davis | 4 | - |
| 90 Emma Ritter | 3 | - |
| 16 Meredith Slaw | 1 | 1 |
| 31 Kayleigh Addington | 1 | - |
| 19 Maddie Rountree | 1 | - |

| Multiple RBI Games | 2 | 3 | 4 | 5+ | Total |
|-----------------------|----|---|---|----|-------|
| 2 Jayme Bailey | 4 | 3 | 1 | - | 8 |
| 8 Kelsey Bennett | 3 | 1 | - | 1 | 5 |
| 16 Meredith Slaw | 2 | - | 1 | - | 3 |
| 28 Grace Chavez | 2 | 1 | - | - | 3 |
| 11 Cana Davis | 3 | - | - | - | 3 |
| 97 Cameron Fagan | 2 | 1 | - | - | 3 |
| 26 Addy Greene | 3 | - | - | - | 3 |
| 21 Kelsey Brown | 2 | - | 1 | - | 3 |
| 90 Emma Ritter | 2 | - | - | - | 2 |
| 4 Darby Trull | 2 | - | - | - | 2 |
| 12 Alexa Milius | 1 | - | 1 | - | 2 |
| 31 Kayleigh Addington | 1 | - | - | - | 1 |
| 24 Morgan Overaitis | 1 | - | - | - | 1 |
| TEAM | 28 | 6 | 4 | 1 | 39 |

| Reached Base Streaks | Longest | Current |
|-----------------------|---------|---------|
| 21 Kelsey Brown | 18 | 1 |
| 8 Kelsey Bennett | 15 | 2 |
| 2 Jayme Bailey | 10 | 2 |
| 4 Darby Trull | 8 | 1 |
| 97 Cameron Fagan | 7 | 7 |
| 18 Mackenzie Lawter | 7 | 7 |
| 28 Grace Chavez | 7 | 2 |
| 26 Addy Greene | 5 | 5 |
| 12 Alexa Milius | 5 | 5 |
| 24 Morgan Overaitis | 4 | - |
| 11 Cana Davis | 4 | - |
| 90 Emma Ritter | 3 | 1 |
| 16 Meredith Slaw | 2 | 1 |
| 31 Kayleigh Addington | 2 | 2 |
| 19 Maddie Rountree | 2 | 1 |
| 20 Maddy Federico | 1 | 1 |
| 22 Maija Louko | 1 | 1 |



Softball-America



HOKIES IN THE POLLS

| | NFCA | USA Softball | Softball America | DI Softball |
|-----|------|--------------|------------------|-------------|
| P | 15 | 16 | 13 | 14 |
| W1 | 14 | 15 | 12 | 13 |
| W2 | 14 | 14 | 10 | 11 |
| W3 | 15 | 14 | 11 | 13 |
| W4 | 16 | 15 | 11 | 14 |
| W5 | 18 | 16 | 13 | 15 |
| W6 | 19 | 16 | 13 | 14 |
| W7 | 19 | 16 | 14 | 15 |
| W8 | 15 | 13 | 14 | 13 |
| W9 | | | | |
| W10 | | | | |

ROCHARD VERSUS THE BEST

- Keely Rochard has seen her fair share of ranked foes, with 10 to be exact.
- In those games, the junior is 6-4 and is coming off going 2-1 at then-No. 12/14 Duke.
- In the Duke series, she held the nationally-ranked Blue Devils, who averaged the most runs a game (6) in the ACC coming into the series, to just one run in the first game, three in the second game and three in the fourth – all well below their average.

D'AMOUR HOLDS OWN VS. TOP 25

- Tech coach Pete D'Amour is 10-8 versus the NFCA/ USA Today and USA Softball/ESPN.com Top 25 polls since his arrival to Tech.
- This season, he is 5-2 with winning two series against the two top-25 foes of then-No. 13/14 Florida State and then-No. 12/14 Duke.

BEEN A MINUTE

- When Tech took down No. 12/14 Duke on the road, it marked the first time it had won on the road against a ranked opponent since March 1, 2019, when it defeated then-No. 8/8 Georgia 7-6 in eight innings in Athens.

TOUGH TO BEAT IN EXTRAS

- Since Tech coach Pete D'Amour has gotten to Blacksburg, he's been pretty good about finishing the job if a game goes into extras.
- Now, he typically doesn't let it get there in the first place, with only four games out of 112 going into extra innings, but when it does, he most likely will end up getting the dub.
- Tech is 3-1 in extra-inning games in the D'Amour era and, ironically, all three of those wins are against ranked opponents, but the lost was to an unranked foe. Lastly, none were at home.

| Opponent (Date) | Site | Result |
|--|------|-----------------|
| No. 12/14 Duke (April 3, 2021) | A | W, 4-2 (8 inn.) |
| No. 21/23 Northwestern (Feb. 16, 2020) | N | W, 6-5 (8 inn.) |
| Iowa (Feb. 9, 2020) | N | L, 4-3 (8 inn.) |
| No. 8/8 Georgia (March 1, 2019) | A | W, 7-6 (8 inn.) |

ALL GOOD THINGS COME TO AN END

- For the Hokies, they got to boast one of the crazier stats you'll ever find on the diamond.
- They got to hold their in-state rival Virginia to not reaching third base for seven straight games, which obviously means seven consecutive contests of shutout ball.
- But, as the saying goes, all good things must come to an end, and that incredible streak was snapped Wednesday at UVA in the bottom of the fifth inning.
- A runner would reach third on a wild pitch and then later score.
- How many UVA batters did that streak last on? It lasted on 173.
- Keely Rochard pitched in five of those games, while Carrie Eberle (now at Oklahoma State) pitched two.

GOIN' STREAKIN'

- Tech's Kelsey Brown has been on a tear since the Hokies came off pause (due to Covid-19 protocols).
- Tech had six games postponed, meaning the players didn't play a game for 17 days. But, on March 12 when they were back in action at NC State, Brown came out swinging and really hasn't missed since.
- During this stretch, which is 22 games, she's gotten at least one hit in all but three of those contests and is seeing the ball great at the plate.
- The JMU transfer is 33 for 75 (.440 BA) during that stretch and has scored 21 runs and swiped 13 bases.
- Her 18-game on-base streak did come to a close in the first game of the Duke series on April 2.

A FIRST, BUT NOT THE BEST

- The Hokies were held to zero home runs against Pitt. in the four-game series at Tech Softball Park.
- So kudos to Pitt's pitching on accomplishing the feat, and quite the feat it is.
- Since D'Amour took over (first season was '19), Tech hadn't been held to a zero-home run outing in a series before, marking the weekend the first time doing so.
- D'Amour and Co. played in 13 series leading up to the Pitt series. And, remember, the Pitt series was four games, while majority of the other 13 were three-game series, making it that much more impressive for the Panthers.
- Then Louisville did more of the same, with not allowing a home run the first three games before Tech hit two in the series finale on Sunday. It followed it up with zero homers at UVA Wednesday and then had one home run in three of the four games at Duke.
- So, expect Tech to get back to its ways with the long ball, given its most recent outing in Durham. Besides, they've hit a staggering 163 dingers over the last three years out of 112 contests (1.5 HRs a game).

GOING BACK TO BACK

- In the doubleheader vs. Radford on March 17, the Hokies went back-to-back multiple times.
- In Game 1, Cana Davis and Alexa Milius hit back-to-back solo homers, each players' second homer of the year.
- In Game 2, Jayme Bailey, Kelsey Bennett and Morgan Overaitis went back-to-back-to-back, marking the first time Tech had accomplished the feat since Feb. 21, 2015.

WALK IT OFF

- Up 8-1 in the bottom of the fifth inning in Game 2 vs. Radford, Grace Chavez entered the game as a pinch hitter with two outs and belted one over the left field wall to end the game 9-1.
- It was the Hokies' first walk-off home run of the season and first since April 12, 2019 when Mackenzie Lawter walked off Virginia after five innings.
- The homer was Chavez's fifth of the year and first since Game 3 vs. No. 13/13 Florida State.



2021 HONORS & AWARDS**Inseason**

Keely Rochard, ACC Pitcher of the Week (March 30)
 Keely Rochard, ACC Pitcher of the Week (March 24)
 Keely Rochard, NFCA Pitcher of the Week (March 23)
 Keely Rochard, NFCA Pitcher of the Week (Feb. 23)

Preseason

Jayne Bailey, Preseason All-ACC Team
 Kelsey Bennett, Preseason All-ACC Team
 Keely Rochard, Preseason All-ACC Team
 Keely Rochard, JWOS Preseason First Team All-American
 Keely Rochard, USA Softball Collegiate Player of the Year Watchlist
 Keely Rochard, D1 Softball Preseason Second Team All-American
 Kelsey Bennett, Softball America Top-25 Sophomores
 Keely Rochard, Softball America Top-25 Juniors
 Keely Rochard, D1 Softball Preseason ACC Pitcher of the Year
 Kelsey Bennett, Softball America Top 100 Players
 Keely Rochard, Softball America Top 100 Players

2020 HONORS & AWARDS**ACC Weekly Honors**

Keely Rochard, Pitcher of the Week (Feb. 25)
 Keely Rochard, Pitcher of the Week (March 3)
 Keely Rochard, Pitcher of the Week (March 10)

NFCA Honors

Keely Rochard, Pitcher of the Week (March 3)

VaSID Awards

Keely Rochard, Pitcher of the Year
 Kaylee Hewitt, Rookie of the Year
 Pete D'Amour, Coach of the Year
 Jayme Bailey, First Team All-State
 Kelsey Bennett, First Team All-State
 Grace Chavez, First Team All-State
 Mackenzie Lawter, First Team All-State
 Keely Rochard, First Team All-State
 Kelsey Brown, Second Team All-State

Softball America

Keely Rochard, First Team All-American
 Keely Rochard, Top 100 Player
 Kelsey Bennett, Top 100 Player
 Jayme Bailey, Top 100 Player

Preseason

Jayne Bailey, JWOS Preseason Top 150 Player
 Jayme Bailey, Preseason All-ACC Team
 Keely Rochard, JWOS Preseason Top 150 Player
 Keely Rochard, Preseason All-ACC Team
 Darby Trull, JWOS Preseason Top 150 Player
 Darby Trull, Preseason All-ACC Team
 Darby Trull, Softball America Top 100
 Kelsey Bennett, JWOS Preseason Top 150 Player
 Kelsey Bennett, Preseason All-ACC Team
 Kelsey Bennett, Softball America Top 100

BENNETT BOMBS

- Since March 13, Kelsey Bennett has hit six home runs, including her school record three homers in Sunday's win at NC State.
- The sophomore is leading the team with seven homers on the season, tying her total from last season in 25 games.
- Since March 13, Bennett has knocked in 14 runs off nine hits.

BAILEY ON ST. PATRICK'S DAY

- In Wednesday's doubleheader vs. Radford, sophomore Jayme Bailey went 4 for 5 with a double, triple and a home run for five runs batted in.
- The West Virginia native leads the Hokies in both batting average at .417 and RBIs with 20.
- Bailey was second on the team last season in RBIs with 21 in 25 games.

HAVE A DAY, HOKIES

- With eight home runs in the series finale at NC State, Tech set a new school record for home runs in a game.
- The team shattered the previous record of five home runs, hitting that in one inning vs. the Wolfpack.
- Sophomore Kelsey Bennett also broke the school record for home runs in a game for a single player with three.
- Tech set a new record for most players to hit a home run in a game with six Hokies going yard.

FIVE IN A ROW

- After beating NC State 3-1 in their series, the Hokies have won five straight ACC series dating back to the April 2019 series at Boston College.
- Tech holds the longest active streak in the conference after beating NC State, who had won five straight prior to losing to the Hokies.

ROCHARD EARNS NATIONAL HONOR

- After going 3-1 in the Clemson and Florida State series, beating the Seminoles twice including a one-hit shutout, Keely Rochard was named the Wilson NFCA Pitcher of the Week on Feb. 23.
- This is the fourth time in her career that Rochard was named the national pitcher of the week after accomplishing the feat once in 2020 and twice in 2019.
- Rochard is currently 5-1 with a 0.57 ERA in 37.0 innings pitched, holding opponents to a .142 batting average.

FOUR BASES, FOUR TIMES

- Sophomore Grace Chavez has hit a home run in four straight games played, starting with the last game of the Clemson series and every game of the Florida State series.
- The Las Vegas native is second on the team with four home runs after ending last season with a team high seven home runs in 25 games.

I'LL TAKE TWO

- Entering the day without turning a double play on the season, the Hokies infield turned five in the Clemson doubleheader (2/19), helping lead the team to back-to-back wins.
- Freshman second baseman Addy Greene had a hand in all five as Tech's defense and pitching held the Tigers to just one run on the day.

WHAT A RELIEF

- In Game 1 vs. Florida State, freshman pitcher Mackenzie Osborne relieved fellow freshman Ivy Rosenberry and held the Seminoles to just one hit in 4.0 innings.
- The Richlands, Virginia native allowed just two baserunners the entire outing, shutting FSU down the rest of the way.
- Osborne has appeared in two games this season, pitching 5.0 innings and allowing just one hit and one walk.

PARTY LIKE ITS 2007

- The Hokies were ranked No. 14 in the Week 2 USA Today/NFCA Coaches Poll it's highest ranking since 2007 and second-highest ranking ever.
- Tech was ranked No. 13 in the poll for one week in 2007, marking its highest rank in program history.
- The Hokies check in at No. 14 in the Week 2 ESPN.com/USA Softball Poll.

LOCKDOWN PITCHING

- Keely Rochard and Ivy Rosenberry did not allow a run to Kennesaw State in the three-game series to open the season.
- The Owls were seventh in the nation in 2020 in batting average, batting .350 as a team for the season.
- Rochard and Rosenberry held KSU to a .108 batting average, allowing just eight hits combined.

EXTRA EXTRA

- The Hokies hit eight extra-base hits at Kennesaw State, averaging over two per game, with five doubles, two home runs and one triple.
- Jayme Bailey and Emma Ritter lead the team with two a piece, a double and triple for Bailey and a double and home run for Ritter.

NEW YEAR, SAME KEELY

- Starting two out of the three games at Kennesaw State, pitcher Keely Rochard threw two complete game shutouts and struck out 18 batter while doing so.
- Rochard led the country in 2020 in strikeouts (183), wins (15) and shutouts (7).
- In the 14.0 innings pitched this year, Rochard has allowed only five hits and walked ust two batters.

SECOND TIMES THE CHARM

- Freshmen Addy Greene and Emma Ritter both homered in their second career at-bats in Game 1 of the series at Kennesaw State.
- Ritter launched a lead-off solo shot in the fourth inning to increase Tech's lead to 3-0 and two batters later Greene hit a two-run bomb that gave the Hokies a 5-0 lead.
- Both Greene and Ritter started all three games of the series at second base and left field, respectively.



QUITE THE DEBUT

- Freshman Ivy Rosenberry made her first start in Game 2 at Kennesaw State, throwing a complete game shutout.
- The Virginia native allowed just three hits, no walks and struck out two.
- Rosenberry retired 21 of the 24 batters she faced.

THEY'RE BACK

- The Hokies bring back eight starters from last season's 21-4 team, including Keely Rochard, Kelsey Bennett, Jayme Bailey and Darby Trull.
- Kelsey Brown is also back after leading the team in stolen bases last season with 18 in 25 games.
- Catcher Mackenzie Lawter, Designated Player Grace Chavez and First Base Meredith Slaw are also back.

IT'S BEEN A WHILE

- Virginia Tech was ranked No. 15 to start the season the USA Today/NFCA Coaches Poll, its highest preseason ranking since 2008.

NEED A BIGGER SHELF

- Junior pitcher Keely Rochard racked in preseason awards before the 2021 season earning Preseason All-ACC Team, D1Softball & Justin's World of Softball Preseason All-American and named to the USA Softball Collegiate Player of the Year watchlist, to name a few.
- Rochard led the country in strikeouts (183), wins (15) and shutouts (7) in 2020.

CLOSING THE GAP

- Virginia Tech was picked to finish second in the conference behind Florida State in the 2021 ACC Preseason Coaches Poll.
- Tech received 136 points in the poll, just five behind Florida State's 141.
- The two teams were picked to finish first and second, respectively in the 2020 poll, but the Seminoles led the Hokies by a 18-point margin.
- The Hokies and Seminoles were the only teams in the conference to garner first-place votes with FSU receiving nine and VT four.

HOKIES STAY HOT IN FLORIDA

- Tech went 4-1 in Jacksonville at the JU/UNF Spring Break Challenge.
- The Spring Break Challenge was the second time this season the Hokies made the trip to Florida.
- Tech went 3-2 at the St. Pete/Clearwater Elite Invitational.

ROCHARD NEARLY PERFECT

- Keely Rochard threw her fourth-career no-hitter at Jacksonville, throwing seven innings and striking out 13 batters.
- A first-inning walk was the difference in the no-hitter and a perfect game, which would have been the second of her career.
- Rochard nearly threw back-to-back no-hitters against Stony Brook. The Seawolves got a hit with two outs in the bottom of the seventh to break up almost 14-straight innings of no-hit ball.

TECH SWEEPS IN CHARLESTON

- The Hokies went 5-0 at the Charleston Invitational last week, winning all five by at least five runs and two by run-rule.
- Tech beat Dartmouth 12-2 [5], Army 8-3, Bradley 9-1, North Carolina A&T 16-0 [5] and College of Charleston 5-0.
- Meredith Slaw led the team in RBIs for the weekend with eight in just seven at-bats. She set career-highs in RBIs (4), hits (2) and runs scored (2) vs. North Carolina A&T.
- Kaylee Hewitt threw her first career no-hitter.

HEWITT THROWS NO-NO

- Freshman Kaylee Hewitt threw her first career no-hitter against North Carolina A&T.
- She accomplished the feat with only 59 pitched thrown through five innings.
- Hewitt was one walk from a perfect game after she allowed a base on balls in the first inning and retired every batter after.
- She finished the game with seven strikeouts, one short of her career high.

HOKIES IMPRESS IN CLEARWATER

- Tech defeated three ranked opponents at the St. Pete/Clearwater Elite Invitational.
- The Hokies took down #18/17 South Carolina, #14/13 Minnesota and #21/23 Northwestern in Florida.
- Minnesota was the highest ranked opponent that Tech beat at a neutral site since No. 8 Georgia on March 1, 2019.
- The Hokies were ranked No. 24/25 following the weekend.

STARTERS SUMMARY

| Player | GS | Position | | | | | | | | | | Batting Order | | | | | | | | | | | |
|-------------------|----|----------|----|----|----|----|----|----|----|----|----|---------------|-----|-----|-----|-----|-----|-----|-----|-----|-----|----|---|
| | | p | c | 1b | 2b | 3b | ss | lf | cf | rf | of | dh | 1st | 2nd | 3rd | 4th | 5th | 6th | 7th | 8th | 9th | | |
| 8 Kelsey Bennett | 31 | . | . | . | . | 23 | 8 | . | . | . | . | . | . | . | . | 5 | 22 | 2 | 2 | . | . | | |
| 2 Jayme Bailey | 31 | . | . | 24 | . | . | . | . | . | 7 | . | . | . | . | . | . | . | . | . | . | . | | |
| 4 Darby Trull | 29 | . | . | . | . | . | . | . | 29 | . | . | . | . | . | . | . | . | . | . | . | . | | |
| 21 Kelsey Brown | 29 | . | . | . | . | . | . | 27 | 2 | . | . | . | . | . | 28 | . | . | . | . | . | 1 | | |
| 26 Addy Greene | 24 | . | . | . | 18 | . | 6 | . | . | . | . | . | . | . | . | 5 | . | . | . | 2 | 7 | 10 | |
| 90 Emma Ritter | 22 | . | . | . | . | . | . | 4 | . | 18 | . | . | . | . | . | . | 2 | 3 | 12 | 3 | 2 | | |
| 3 Keely Rochard | 21 | 21 | . | . | . | . | . | . | . | . | . | . | . | . | . | . | . | . | . | . | . | | |
| 18 Mackenzie Law | 21 | . | 21 | . | . | . | . | . | . | . | . | . | . | . | . | 1 | 1 | . | . | . | 5 | 14 | |
| 28 Grace Chavez | 19 | . | . | . | . | . | . | . | . | . | . | . | . | . | . | . | 15 | 1 | . | 1 | . | 2 | |
| 24 Morgan Overait | 17 | . | . | . | 13 | 2 | . | . | . | 1 | . | 1 | . | . | . | 1 | 2 | . | 3 | 8 | 2 | 1 | |
| 12 Alexa Milius | 17 | . | 10 | . | . | 6 | . | . | . | . | . | . | . | . | . | . | 2 | . | 1 | 1 | 3 | 7 | 3 |
| 97 Cameron Faga | 17 | . | . | . | . | . | 17 | . | . | . | . | . | . | . | . | 3 | 14 | . | . | . | . | . | |
| 11 Cana Davis | 14 | . | . | . | . | . | . | . | . | 5 | . | 9 | . | . | . | . | 3 | 1 | 1 | 1 | 2 | 5 | 1 |
| 34 Ivy Rosenberry | 7 | 7 | . | . | . | . | . | . | . | . | . | . | . | . | . | . | . | . | . | . | . | . | |
| 16 Meredith Slaw | 7 | . | . | 7 | . | . | . | . | . | . | . | . | . | . | . | . | 3 | 1 | 1 | 2 | . | . | |
| 10 Mackenzie Osb | 3 | 3 | . | . | . | . | . | . | . | . | . | . | . | . | . | . | . | . | . | . | . | . | |
| 19 Maddie Rountr | 1 | . | . | . | . | . | . | . | . | . | . | . | . | . | . | . | . | . | . | . | . | 1 | |



the Hokies last year.

SOMETHING ABOUT THE OPENER

- For the second straight season under Pete D'Amour's direction, the Hokies broke the school record for stolen bases in the season-opening week-end in 2020.
- Tech put together eight steals at Coastal Carolina last Friday night, topping the previous high of seven set versus Purdue last year.
- The Hokies, as stated on the first page, rank 10th in the country in steals per game (3.0).

RACK 'EM UP

- When pitcher Keely Rochard threw 15 chairs against Iowa, it marked the first time a Hokie had 15 Ks since Feb. 27, 2016, when Maggie Tyler had 15 of her own versus USC Upstate.

LITTLE CRAY TO SAY THE LEAST

- The improvement in numbers from 2018 to 2019 are pretty drastic to say the least thanks to a new coaching staff and players playing up to their potential.
- Below are just a few of the quite contrast in hitting and pitching numbers.

| Statistics | '2018 | '2019 | Dif. |
|--------------------|-------|-------|------|
| Batting average | .242 | .334 | +092 |
| Hits | 341 | 515 | +174 |
| Runs | 172 | 395 | +223 |
| Home runs | 35 | 97 | +62 |
| Doubles | 69 | 98 | +29 |
| Pitcher strikeouts | 316 | 359 | +43 |
| ERA | 2.34 | 1.98 | 0.36 |
| Shutouts | 8 | 22 | +14 |
| Errors | 48 | 47 | +1 |

A HISTORY LESSON

- Tech has been to nine regionals in its storied history, including five of the last nine years, and owns an overall record of 14-17 in regionals.
- The kicker is that it hasn't made it out of one since 2008, when it went onto the Ann Arbor Super Regional and eventually the WCWS.
- Of the nine NCAA regional trips, eight of the nine have been on SEC campuses.
- Below are the Hokies' nine regional appearances and how they turned out.

| Site | Year | Record | Regional Winner |
|------------------|------|--------|---------------------|
| Lexington, Ky. | 2019 | 2-2 | Kentucky |
| Knoxville, Tenn. | 2015 | 0-2 | Tennessee |
| Knoxville, Tenn. | 2014 | 1-2 | Tennessee |
| Lexington, Ky. | 2013 | 3-2 | Kentucky |
| Knoxville, Tenn. | 2012 | 2-2 | Tennessee |
| Knoxville, Tenn. | 2008 | 3-1 | Virginia Tech |
| Columbus, Ohio | 2007 | 1-2 | Cal State Fullerton |
| Knoxville, Tenn. | 2006 | 1-2 | Tennessee |
| Knoxville, Tenn. | 2005 | 1-2 | Tennessee |

TALK ABOUT A TURNAROUND

- Under Tech coach Pete D'Amour's guidance, Tech cracked the NCAA record book for biggest turnarounds.
- The minimum is 20 more wins than the previous season. Tech's 21 1/2-win differential is tied for the 18th-most in NCAA history and most since 2011, when Indiana had a 21 1/2-game turnaround.

TECH SOFTBALL PARK



QUICK FACTS

| | |
|-----------------------|---|
| Surface | Grass outfield, dirt infield |
| Dimensions (LF-CF-RF) | 200-220-200 |
| First Game | March 25, 1998, W, 8-6 (8 Inn.) vs. Charlotte |
| Seasons in Use | 22nd Season |
| Record at TSP | 302-160 (66%) Games: 462 |
| vs. Ranked Teams | 45-112 (29%) Games: 157 |

UNDER D'AMOUR

| | |
|---------------------------|------|
| At TSP | 22-6 |
| ACC Record at home | 11-5 |
| vs. Nonconference at home | 11-1 |
| vs. Ranked Teams at home | 1-1 |

The Virginia Tech softball team has the luxury of playing and practicing in some of the finest facilities on the East Coast. Using the Tech Softball Park, Softball Indoor Facility and a state-of-the-art weight room, the Hokies train in terrific facilities designed to help them win championships. Combined with a new locker room and one of the best scoreboard and video boards in the country, the Hokies have it all when it comes to what they need to win.

Tech Softball Park, which was completed in the fall of 1997, has dimensions of 200 feet down the lines and 220 feet to center field. In January of 2008, an additional 746 permanent seats were installed, bringing the capacity up from 336 to 1,024. The new bleachers match the ones that were already in place and now extend down to the end of both dugouts.

Thanks to an anonymous donation, TSP now has seatbacks in the section behind home plate, which was completed in fall 2017.



ACC REGULAR-SEASON CHAMPS

- For the first time since 2007 and only the second time in school history, the Hokies came away with the best record in the ACC during the regular season.
- Tech's 20-4 record in ACC play topped Florida State's clip of 19-5, giving them a one-game advantage and the crown. It also won the Coastal Division for the first time in program history.
- But the Seminoles would get it done in the ACC Championship, winning the 10-team tournament on their home field.

THE BEST IN THE ACC

- In 2019, Tech led the ACC in a few categories when it came to the plate and the circle.
- The Hokies boasted three team categories that sat atop the league's stats.
- As a team, Tech had the best batting average (.334), fewest hits allowed (293) and shutouts (22).

US & OU

- Tech, made up of an elite pitching staff and a bunch of sound batters, was one of only two teams in the nation in 2019 to be in the top six nationally in shutouts (22) and batting average (.334).
- The other school was Oklahoma, the Big 12 champion and the WCWS runner-up.
- A comparison of the two juggernauts is below with the (#) signifying where the mark ranked in the land.

| School | BA | HR/PG | R/PG | SHO | ERA |
|--------|-----------|-----------|-----------|---------|-----------|
| OU | .344 (#1) | 1.83 (#1) | 7.30 (#3) | 28 (#1) | 1.40 (#1) |

| | | | | | |
|----|-----------|-----------|-----------|---------|------------|
| VT | .334 (#4) | 1.67 (#3) | 6.81 (#6) | 22 (#4) | 1.98 (#20) |
|----|-----------|-----------|-----------|---------|------------|

OUT AHEAD

- The Hokies in 2019 typically got off to a fast start, outscoring their opponents 235-32 in the first three innings of games in Year 1 of the Pete D'Amour era.
- They outscored their opponents 90-10 in the first inning, 62-11 in the second and 83-11 in the third.
- Tech went 45-3 when it scored first last year and an underwhelming 2-8 when its opponent scored first.

THE MOUNTAINTOP

- After winning all three of its games at Boston College for their final ACC series, the Hokies finished with the most ACC wins in school history, boasting 20 in 2019.
- Of those 20, 12 came on the road with Tech owning a perfect 12-0 record in ACC road games.

| Year | ACC Ws | Overall Record | Postseason |
|------|--------|------------------|-----------------------|
| 2019 | 20 | 45-9 (20-4 ACC) | Regionals (Lexington) |
| 2014 | 19 | 36-23 (19-9 ACC) | Regionals (Knoxville) |
| 2008 | 16 | 49-19 (16-5 ACC) | WCWS (Oklahoma City) |

| | | | |
|------|----|------------------|----------------------|
| 2007 | 15 | 49-16 (15-5 ACC) | Regionals (Columbus) |
|------|----|------------------|----------------------|

I'M A MAN, I'M 40

- With getting a W vs. the Tar Heels, Tech eclipsed the 40-win plateau for the first time since 2012.
- It has only happened eight times in program history out of 24 years of being a program (1996). Below are the most wins in school history.

| Year | Wins | Overall Record | Postseason |
|------|------|-----------------------|------------------------|
| 1999 | 54 | 54-16 (14-2 A-10) | L, A-10 title game |
| 2008 | 49 | 49-19 (16-5 ACC) | WCWS (OKC) |
| 2007 | 49 | 49-16 (15-5 ACC) | Regionals (Columbus) |
| 2019 | 47 | 47-11 (20-4 ACC) | Regionals (Lexington) |
| 2005 | 44 | 44-25 (4-13 ACC) | Regionals (Knoxville) |
| 2012 | 42 | 42-21 (12-8 ACC) | Regionals (Knoxville) |
| 2002 | 42 | 42-18 (12-8 BIG EAST) | L, BIG EAST title game |
| 2000 | 41 | 41-22 (12-4 A-10) | L, A-10 title game |

SHUT 'EM DOWN

- Pitcher Keely Rochard had a knack for not allowing an opponent to sniff the plate in 2019.
- She was one of only 19 players to have 10 or more shutouts and finished tied for eighth in the land with 11 on the season.
- The Hokies have a chance of seeing a player who was also one of the top 19 players in Northwestern's Danielle Williams (13 shutouts) on Sunday.

A SENSE OF URGENCY

- The Hokies batted a sizzling .598 (79 of 132) with a runner on third base and there are less than two outs in 2019. Having a sense of urgency, Tech

2008 WOMEN'S COLLEGE WORLD SERIES TEAM



QUICK FACTS

| | |
|------------------|----------------------------|
| Record | 49-19 (.721) |
| ACC Record | 16-5 (.752) |
| Home | 15-5 (.750) |
| Away | 18-5 (.782) |
| Neutral | 16-9 (.640) |
| vs. Ranked Teams | 8-9 |
| Highest Ranking | No. 8 in final NFCA Poll |
| Lowest Ranking | No. 24 in Week 3 NFCA Poll |

THE RUN

ACC Championship W, 7-4 Maryland | W, 2-0 Florida State | W 2-0 NC State
 NCAA Regionals W, 1-0 [10] Louisville | W, 4-0 Tennessee | L, 7-1 UT | W 4-2 UT
 NCAA Super Regionals L, 1-0 Michigan | W, 1-0 Michigan | W, 6-1 Michigan
 WCWS L, 1-0 Texas A&M | L, 2-0 [9] Florida

In 2008, the Hokies reached new levels, culminating with a trip to Oklahoma City for the Women's College World Series. After finishing second in the regular season, the Hokies rolled through the ACC Tournament for the second time in a row, guaranteeing them their fourth straight NCAA Regional appearance.

Pitcher Angela Tincher led the way in the circle, winning All-America honors and National Player of the Year. She became only the third person at the time in NCAA softball history to rack up over 2,000 career strikeouts.

The Hokies made their first trip ever to the WCWS and finished the season with a school-record 50 wins, program-best 16 ACC wins and highest-ever finish in the NFCA poll with a No. 8 ranking in the final poll.

Tech also had a historic upset of the U.S. National Team, breaking the Red, White & Blue's 185-game, pre-Olympic exhibition tour winning streak with a 1-0 win on March 26.



RESULTS

| Date | Opponent | Score | Inns | Overall | ACC | Pitcher of record | Attend | Time |
|----------------|------------------------|--------|------|---------|--------|---------------------|--------|------|
| Feb 13, 2021 | at Kennesaw State-1 | w 6-0 | 7 | 1-0-0 | 0-0-0 | K. Rochard (W 1-0) | 80 | 2:35 |
| Feb 13, 2021 | at Kennesaw State-2 | w 6-0 | 7 | 2-0-0 | 0-0-0 | Rosenberry (W 1-0) | 80 | 1:48 |
| Feb 14, 2021 | at Kennesaw State | w 4-0 | 7 | 3-0-0 | 0-0-0 | K. Rochard (W 2-0) | 80 | 1:43 |
| * Feb 18, 2021 | at Clemson | L 1-8 | 7 | 3-1-0 | 0-1-0 | K. Rochard (L 2-1) | 234 | 1:59 |
| * Feb 19, 2021 | at Clemson-1 | w 9-0 | 5 | 4-1-0 | 1-1-0 | Rosenberry (W 2-0) | 372 | 1:31 |
| * Feb 19, 2021 | at Clemson | w 4-1 | 7 | 5-1-0 | 2-1-0 | K. Rochard (W 3-1) | 372 | 1:55 |
| * Feb 20, 2021 | vs #13 Florida State-1 | L 1-7 | 7 | 5-2-0 | 2-2-0 | Rosenberry (L 1-1) | 88 | 2 ho |
| * Feb 20, 2021 | vs #13 Florida State-2 | w 9-1 | 5 | 6-2-0 | 3-2-0 | K. Rochard (W 4-1) | 88 | 1:45 |
| * Feb 21, 2021 | vs #13 Florida State | w 6-0 | 7 | 7-2-0 | 4-2-0 | K. Rochard (W 5-1) | 88 | 2:11 |
| * Mar 12, 2021 | at NC State | w 4-2 | 7 | 8-2-0 | 5-2-0 | K. Rochard (W 6-1) | 0 | 2:16 |
| * Mar 13, 2021 | at NC State-1 | L 0-8 | 5 | 8-3-0 | 5-3-0 | Rosenberry (L 2-2) | - | 1:30 |
| * Mar 13, 2021 | at NC State-2 | w 12-2 | 6 | 9-3-0 | 6-3-0 | K. Rochard (W 7-1) | - | 2:29 |
| * Mar 14, 2021 | at NC State | w 17-4 | 5 | 10-3-0 | 7-3-0 | K. Rochard (W 8-1) | 0 | 2:05 |
| Mar 17, 2021 | RADFORD-1 | w 11-1 | 5 | 11-3-0 | 7-3-0 | Rosenberry (W 3-2) | 300 | 1:20 |
| Mar 17, 2021 | RADFORD-2 | w 9-1 | 5 | 12-3-0 | 7-3-0 | M. Osborne (W 1-0) | 300 | 1:35 |
| * Mar 19, 2021 | PITT | w 9-0 | 5 | 13-3-0 | 8-3-0 | K. Rochard (W 8-1) | 300 | 1:40 |
| * Mar 20, 2021 | PITT-1 | L 3-5 | 7 | 13-4-0 | 8-4-0 | Rosenberry (L 3-3) | 300 | 2:10 |
| * Mar 20, 2021 | PITT-2 | w 5-0 | 7 | 14-4-0 | 9-4-0 | K. Rochard (W 10-1) | 300 | 2:10 |
| * Mar 21, 2021 | PITT | w 2-0 | 7 | 15-4-0 | 10-4-0 | K. Rochard (W 11-1) | 300 | 1:50 |
| Mar 24, 2021 | VIRGINIA | w 7-0 | 7 | 16-4-0 | 10-4-0 | K. Rochard (W 12-1) | 300 | 2:04 |
| * Mar 26, 2021 | at Louisville | w 3-0 | 7 | 17-4-0 | 11-4-0 | K. Rochard (W 13-1) | 232 | 2:03 |
| * Mar 27, 2021 | at Louisville-1 | w 2-0 | 7 | 18-4-0 | 12-4-0 | K. Rochard (W 14-1) | - | 1:43 |
| * Mar 27, 2021 | at Louisville-2 | L 2-3 | 7 | 18-5-0 | 12-5-0 | K. Rochard (L 14-2) | 256 | 1:40 |
| * Mar 28, 2021 | at Louisville | w 8-0 | 5 | 19-5-0 | 13-5-0 | K. Rochard (W 15-2) | 189 | 1:37 |
| Mar 30, 2021 | at Virginia | w 9-1 | 7 | 20-5-0 | 13-5-0 | K. Rochard (W 16-2) | 95 | 2:34 |
| * Apr 2, 2021 | at #12 Duke | w 4-1 | 7 | 21-5-0 | 14-5-0 | K. Rochard (W 17-2) | 0 | 2:16 |
| * Apr 3, 2021 | at #12 Duke-1 | w 7-3 | 7 | 22-5-0 | 15-5-0 | K. Rochard (W 18-2) | - | 2:17 |
| * Apr 3, 2021 | at #12 Duke-2 | w 4-2 | (8) | 23-5-0 | 16-5-0 | Rosenberry (W 2-0) | - | 2:17 |
| * Apr 04, 2021 | at #12 Duke | L 1-3 | 7 | 23-6-0 | 16-6-0 | K. Rochard (L 18-3) | 0 | 1:51 |
| Apr 07, 2021 | LONGWOOD-1 | w 2-0 | 7 | 24-6-0 | 16-6-0 | K. Rochard (W 19-3) | - | 1:24 |
| Apr 07, 2021 | LONGWOOD-2 | w 11-6 | 7 | 25-6-0 | 16-6-0 | Rosenberry (W 5-3) | 300 | 2:07 |

* = Conference game

() extra inning game



THE LAST TIME VIRGINIA TECH..

| | |
|--|---|
| Recorded 10+ hits in a game | 10 at No. 12/14 Duke [1] (4/3/21) |
| Recorded 15+ hits in a game | 16 at NC State (3/14/21) |
| Scored 10+ runs in a game | 11 vs. Longwood [2] (4/7/21) |
| Scored 15+ runs in a game | 17 at NC State (3/14/21) |
| Drew eight walks or more in a game | 8 vs. Dartmouth (2/21/20) |
| Stole five or more bases in a game | 5 vs. Pitt [2] (3/20/21) |
| Hit 3 home runs in a game | 3 at George Mason (3/11/20) |
| Hit 4 home runs in a game | 4 vs. Radford [2] (3/17/21) |
| Hit 4+ home runs in a game | 8 at NC State (3/14/21) |
| Had 3+ players with 3+ hits in a game | 3-Lauren Duff, 3-Emma Strouth & 3-Carolina Schoenewald, WCU [1] (4/25/17) |
| Turned a triple play | No. 1 Florida State, L, 12-5 [5] (3/10/17) |
| Highest ranked opponent defeated | No. 4 Michigan, 6-2, at Gainesville, Fla. (2/20/99) |
| Defeated ranked opponent at home | No. 20/17 JMU, 12-0 [5] (4/10/19) |
| Highest ranked opponent defeated at home | No. 6 JMU, 2-1 (4/6/16) |
| Defeated ranked opponent on the road | No. 12/14 Duke, 4-2 [2] (4/3/21) |
| Highest ranked opponent defeated on the road | No. 6 Michigan, 6-1 (5/25/08) |
| Defeated ranked opponent at neutral site | vs. No. 13/14 Florida State, 6-0, in Alanta, Ga. (2/21/21) |
| Highest ranked opponent defeated at neutral site | No. 4 Michigan, 6-2, at Gainesville, Fla. (2/20/99) |
| Defeated a top-10 team | No. 8 Georgia, 7-6 [8 inn.] (3/1/19) |
| Won a run-rule game | at Louisville, 8-0 [5 inn.] (3/28/21) |
| Lost a run-rule game | at NC State [1], 8-0 [5 inn.] (3/13/21) |
| Won an extra-inning game | at No. 12/14 Duke [2], 4-2 [8 inn.] (4/3/21) |
| Lost an extra-inning game | vs. Iowa, 4-3 [8 inn.] (2/9/20) |
| Was no-hit by | Alexa Romero, vs. Syracuse, L, 2-0 (3/9/18) |

THE LAST TIME A TECH PLAYER..

| | |
|--|---|
| Recorded five hits in a game | Caroline Schoenewald, vs. Lamar (2/8/18) |
| Recorded four hits in a game | Darby Trull, vs. Army (2/21/20) |
| Drove in 5+ runs in a game | 7, Kelsey Bennett at NC State (3/14/21) |
| Scored 4+ runs in a game | 4, Jayme Bailey at NC State (3/14/21) |
| Hit a grand slam | Alexa Milius at NC State (3/14/21) |
| Hit 2+ home runs in a game | 3, Kelsey Bennett at NC State (3/14/21) |
| Player hit back-to-back home runs | 2 inn. & 3 inn., Kelsey Bennett at NC State (3/14/21) |
| Players hit back-to-back home runs | Cana Davis and Alexa Milius vs. Radford [1] (3/17/21) |
| Players hit back-to-back-to-back home runs | 3rd inn. J. Bailey, K. Bennett and M. Overaitis vs. Radford [2] (3/17/21) |
| Hit for the cycle | Never |
| Had 2+ doubles in a game | 2, Kelsey Brown vs. Longwood [2] (4/7/21) |
| Had 2+ triples in a game | 2, Courtney Brinkman at ETSU (4/25/02) |
| Drew 4+ walks in a game | 4, Courtney Liddle vs. Miami (3/10/12) |
| Stole 3+ bases in a game | 3, Kat Banks vs. Boston College (3/27/11) |
| Had a walk-off home run | Grace Chavez vs. Radford [2], 9-1 [5] (3/17/21) |
| Had a walk-off grand slam | Betty Rose vs. Cornell, 8-4 (3/20/12) |
| Had a walk-off hit | Caroline Schoenewald vs. Liberty 1-0 [8] (4/10/18) |

THE LAST TIME A TECH PLAYER..

| | |
|------------------------------------|---|
| Struck out 15+ batters | 16, Keely Rochard at Louisville (3/26/21) |
| Struck out 10+ batters | 10, Keely Rochard vs. Longwood [1] (4/7/21) |
| Threw a no-hitter | Keely Rochard at Virginia (3/8/20) |
| Threw a 7-inning no-hitter | Keely Rochard at Virginia (3/8/20) |
| Threw a 7-plus-inning no hitter | Angela Tincher vs. Florida State (5/10/08) |
| Threw a perfect game | Keely Rochard vs. No. 20/17 JMU [5 Inn.] (4/10/19) |
| Threw a 7-plus-inning perfect game | Angela Tincher vs. Florida State [8 Inn.] (3/24/07) |

THE LONGEST TECH GAMES..

| | |
|------------|---|
| 14 Innings | Virginia Tech 3, Florida State 2; First Round of 2005 ACC Championship (College Park, Md.) |
| 13 Innings | Virginia Tech 3, Marshall 2; 2013 NCAA Tournament (Lexington, Ky.) |
| 12 Innings | BC 2, VT 1; 2003 (Chestnut Hill), VT 1, Louisville 0; 2005 NAAs (Knoxville), Arizona 4, VT 3; 2008 (Tucson) |
| 11 Innings | VT 2, Liberty 1; 2000 (Chattanooga); VT 6, Nevada 5; 2005 (Las Vegas) |
| 10 Innings | 10 times; last: Virginia Tech 6, Pitt 3; 2015 (Pittsburgh, Pa.) |
| 9 Innings | 25 times; last: Lamar 10, Virginia Tech 9 (Gulf Shores, Ala.) |

What's a Hokie?



The answer leads all the way back to 1896 when Virginia Agricultural and Mechanical College changed its name to Virginia Polytechnic Institute. With the change came the necessity for writing a new cheer and a contest for such a purpose was held by the student body.

Senior O.M. Stull won first prize for his "Hokie" yell which is still used today. Later, when asked if "Hokie" had any special meaning, Stull explained the word was solely the product of his imagination and was used only as an attention-getter for his yell. It soon became a nickname for all Tech teams and for those people loyal to Tech athletics.

The official university school colors - Chicago Maroon and Burnt Orange - also were introduced in 1896. The colors were chosen by a committee because they made a 'unique combination' not worn elsewhere at the time. The official definition of "Hokie" is "a loyal Virginia Tech Fan".

'19 CLASS OF ACC COACHES

- The Atlantic Coast Conference entered 2019 with five new softball head coaches from its then-12 member institutions, including Louisville's Holly Aprile, NC State's Jennifer Patrick-Swift, Pitt's Jodi Hermanek, Syracuse's Shannon Doepking and Virginia Tech's Pete D'Amour.
- Previously, Aprile was the head coach at Pitt, Patrick-Swift was the head coach at St. Francis, Hermanek was the head coach at Ohio, Doepking was the head coach at Dartmouth and D'Amour was the head coach at Kennesaw State.

| Name | Team | Overall | Win. % |
|------------------------|---------------|---------|--------|
| Pete D'Amour | Virginia Tech | 93-21 | .816 |
| Jennifer Patrick-Swift | NC State | 71-44 | .617 |
| Holly Aprile | Louisville | 58-51 | .532 |
| Shannon Doepking | Syracuse | 47-53 | .470 |
| Jodi Hermanek | Pitt | 31-78 | .284 |

SOFTBALL INDOOR FACILITY

- The facility, which is attached to Rector Field House (track & field) and immediately adjacent to Tech Softball Park, opened the fall 2018 and provides the Hokies with an indoor infield for practice during inclement weather, along with four cages for hitting and pitching practice.
- The one-story building also features two coaches rooms, an equipment room, a team room, a film room, a mudroom and team facilities. The facility will be available to the program year-round and will have uses for practice, team events and gameday necessities. The new facility will encompass more than 16,000 square feet.
- The facility was designed by Cannon Designs and was built by Branch Associates of Salem, Virginia. This project was a part of a larger plan that vastly improved Rector Field House (track & field) and all of the adjacent athletics facilities. Total cost was roughly \$18 million.



HOME RUN TRACKER

| Who | What | Count | When |
|--------------------|----------------|--------------|---|
| Emma Ritter | Solo HR to LC | 1-0 (4 inn.) | at Kennesaw State [1] (2/13/21) |
| Addy Greene | 2-run HR to RF | 0-0 (4 inn.) | at Kennesaw State [1] (2/13/21) |
| Jayne Bailey | 3-run HR to RF | 1-1 (3 inn.) | at Clemson [1] (2/19/21) |
| Meredith Slaw | 3-run HR to RC | 1-1 (3 inn.) | at Clemson [1] (2/19/21) |
| Grace Chavez | Solo HR to LL | 3-1 (3 inn.) | at Clemson [2] (2/19/21) |
| Grace Chavez | Solo HR to LF | 1-0 (1 inn.) | vs. No. 13/14 Florida State [1] (2/20/21) |
| Grace Chavez | 3-run HR | 1-0 (3 inn.) | vs. No. 13/14 Florida State [2] (2/20/21) |
| Kelsey Bennett | 2-run HR | 0-0 (3 inn.) | vs. No. 13/14 Florida State [2] (2/20/21) |
| Cameron Fagan | 3-run HR | 1-1 (5 inn.) | vs. No. 13/14 Florida State (2/21/21) |
| Grace Chavez | Solo HR | 3-2 (5 inn.) | vs. No. 13/14 Florida State (2/21/21) |
| Kelsey Bennett | Solo HR | 0-1 (4 inn.) | at NC State [2] (3/13/21) |
| Kelsey Bennett | 2-run HR | 2-2 (2 inn.) | at NC State (3/14/21) |
| Cana Davis | Solo HR | 0-0 (2 inn.) | at NC State (3/14/21) |
| Kelsey Bennett | 2-run HR | 2-0 (3 inn.) | at NC State (3/14/21) |
| Jayne Bailey | 2-run HR | 1-1 (5 inn.) | at NC State (3/14/21) |
| Alexa Milius | Grand Slam | 3-2 (5 inn.) | at NC State (3/14/21) |
| Cameron Fagan | Solo HR | 1-2 (5 inn.) | at NC State (3/14/21) |
| Kelsey Bennett | 3-run HR | 0-0 (5 inn.) | at NC State (3/14/21) |
| Morgan Overaitis | Solo HR | 1-2 (5 inn.) | at NC State (3/14/21) |
| Cana Davis | Solo HR to LF | 0-2 (3 inn.) | vs. Radford [1] (3/17/21) |
| Alexa Milius | Solo HR to LC | 1-1 (3 inn.) | vs. Radford [1] (3/17/21) |
| Kelsey Bennett | Solo HR to RF | 0-0 (4 inn.) | vs. Radford [1] (3/17/21) |
| Kayleigh Addington | 2-run HR to LC | 0-0 (4 inn.) | vs. Radford [1] (3/17/21) |
| Jayne Bailey | 2-run HR to LF | 0-0 (3 inn.) | vs. Radford [2] (3/17/21) |
| Kelsey Bennett | Solo HR to CF | 0-0 (3 inn.) | vs. Radford [2] (3/17/21) |
| Morgan Overaitis | Solo HR to RC | 1-1 (3 inn.) | vs. Radford [2] (3/17/21) |
| Grace Chavez | Solo HR to LF | 2-0 (5 inn.) | vs. Radford [2] (3/17/21) |
| Grace Chavez | Solo HR to CF | 2-2 (4 inn.) | vs. Virginiaia (3/24/21) |
| Morgan Overaitis | Solo HR to RC | 0-1 (6 inn.) | vs. Virginia (3/24/21) |
| Cana Davis | 2-run HR to RC | 0-1 (2 inn.) | at Louisville (3/28/21) |
| Jayne Bailey | Solo HR to LF | 3-1 (3 inn.) | at Louisville (3/28/21) |
| Kelsey Bennett | Solo HR to CF | 2-2 (7 inn.) | at No. 12/14 Duke [1] (4/3/21) |
| Emma Ritter | 2-run HR to LL | 0-1 (8 inn.) | at No. 12/14 Duke [2] (4/3/21) |
| Mackenzie Lawter | Solo HR to LF | 0-0 (5 inn.) | at No. 12/14 Duke (4/4/21) |
| Jayne Bailey | Solo HR to LL | 0-1 (1 inn.) | vs. Longwood [1] (4/7/21) |
| Alexa Milius | Solo HR to LF | 1-0 (4 inn.) | vs. Longwood [1] (4/7/21) |

Home Run Totals

Bennett (8) | Chavez (6) | Bailey (5) | Davis (3) | Overaitis (3) | Milius (3) | Fagan (2) | Ritter (2) | Greene (1) | Lawter (1) | Slaw (1) | Addington (1)

HR Tidbits

Total team HRs: 36 | First-pitch HRs: 9 | Full-count HRs: 2 | Leadoff HRs: 5 | Walkoff HRs: 1



D'AMOUR'S RECORD WHEN...

| | |
|-----------------------|--------|
| Total: | 172-58 |
| Conference: | 64-19 |
| Nonconference: | 108-39 |
| Home: | 68-22 |
| Away: | 61-22 |
| Neutral: | 43-14 |
| Day: | 125-43 |
| Night: | 47-15 |
| 1-Run games: | 28-19 |
| 2-Run games: | 22-7 |
| 5+Run games: | 88-20 |
| Extra innings: | 9-6 |
| Shutouts: | 64-12 |
| Scoring 0-2 runs: | 16-32 |
| Scoring 3-5 runs: | 50-21 |
| Scoring 6-9 runs: | 74-4 |
| Scoring 10+ runs: | 32-0 |
| Opponent 0-2 runs: | 131-6 |
| Opponent 3-5 runs: | 34-20 |
| Opponent 6-9 runs: | 8-25 |
| Opponent 10+ runs: | 0-7 |
| Scored in 1st inning: | 82-10 |
| Scores first: | 145-19 |
| Opp. scores first: | 27-39 |
| After 4 leading: | 132-7 |
| After 4 trailing: | 10-40 |
| After 4 tied: | 24-11 |
| After 5 leading: | 125-6 |
| After 5 trailing: | 8-40 |
| After 5 tied: | 16-9 |
| After 6 leading: | 117-3 |
| After 6 trailing: | 4-40 |
| After 6 tied: | 12-7 |
| Hit 0 home runs: | 53-37 |
| Hit 1 home run: | 49-17 |
| Hit 2+ home runs: | 70-4 |
| Opponent 0 home runs: | 125-25 |
| Opponent 1 home run: | 35-20 |
| Opponent 2+ HRs: | 14-13 |
| Made 0 errors: | 84-24 |
| Made 1 error: | 50-16 |
| Made 2+ errors: | 34-19 |
| Opp. made 0 errors: | 57-21 |
| Opp. made 1 error: | 59-16 |
| Opp. made 2+ errors: | 57-20 |
| Out-hit opponent: | 149-8 |
| Out-hit by opponent: | 14-41 |
| Hits are tied: | 8-9 |

GAMES SUMMARY

| | | | | | | | | | |
|-------------------------|----------|----------|----------|----------|----------|----------|----------|----------|--------------|
| Score by innings | 1 | 2 | 3 | 4 | 5 | 6 | 7 | 8 | Total |
| Virginia Tech | 33 | 21 | 40 | 28 | 33 | 16 | 5 | 2 | 178 |
| Opponents | 5 | 10 | 14 | 9 | 16 | 5 | 0 | 0 | 59 |

| | | | | | | | | | |
|------------------------|------|--|--|--|--|--|--|----------------------|------|
| Record when ... | | | | | | | | | |
| Overall | 25-6 | | | | | | | After 4 leading | 22-1 |
| Conference | 16-6 | | | | | | | trailing | 0-5 |
| Non-Conference | 9-0 | | | | | | | tied | 3-0 |
| Home games | 8-1 | | | | | | | After 5 leading | 16-1 |
| Away games | 15-4 | | | | | | | trailing | 1-4 |
| Neutral site | 2-1 | | | | | | | tied | 1-0 |
| Day games | 19-6 | | | | | | | After 6 leading | 16-0 |
| Night games | 6-0 | | | | | | | trailing | 0-5 |
| vs Left starter | 2-0 | | | | | | | tied | 1-0 |
| vs Right starter | 23-6 | | | | | | | Hit 0 home runs | 11-4 |
| 1-Run games | 0-1 | | | | | | | ... 1 home run | 4-2 |
| 2-Run games | 5-2 | | | | | | | ... 2+ home runs | 10-0 |
| 5+Run games | 15-3 | | | | | | | Opponent 0 home runs | 20-3 |
| Extra innings | 1-0 | | | | | | | 1 home run | 2-1 |
| Shutouts | 13-1 | | | | | | | 2+ HRs | 3-2 |
| Scoring 0-2 runs | 3-5 | | | | | | | Made 0 errors | 14-3 |
| 3-5 runs | 7-1 | | | | | | | 1 error | 4-0 |
| 6-9 runs | 11-0 | | | | | | | 2+ errors | 7-3 |
| 10+ runs | 4-0 | | | | | | | Opp. made 0 errors | 11-3 |
| Opponent 0-2 runs | 22-0 | | | | | | | 1 error | 8-2 |
| 3-5 runs | 2-3 | | | | | | | 2+ errors | 6-1 |
| 6-9 runs | 1-3 | | | | | | | Out-hit opponent | 25-1 |
| 10+ runs | 0-0 | | | | | | | Out-hit by opponent | 0-4 |
| Scored in 1st inning | 12-2 | | | | | | | Hits are tied | 0-1 |
| Opp. scored in 1st | 2-1 | | | | | | | | |
| Scores first | 24-2 | | | | | | | | |
| Opp. scores first | 1-4 | | | | | | | | |

Record when team scores:

| | | | | | | | | | | | |
|------|-----|-----|-----|-----|-----|-----|-----|-----|-----|-----|-----|
| Runs | 0 | 1 | 2 | 3 | 4 | 5 | 6 | 7 | 8 | 9 | 10+ |
| W-L | 0-1 | 0-3 | 3-1 | 1-1 | 5-0 | 1-0 | 3-0 | 2-0 | 1-0 | 5-0 | 4-0 |

Record when opponent scores:

| | | | | | | | | | | | |
|------|------|-----|-----|-----|-----|-----|-----|-----|-----|-----|-----|
| Runs | 0 | 1 | 2 | 3 | 4 | 5 | 6 | 7 | 8 | 9 | 10+ |
| W-L | 13-0 | 6-0 | 3-0 | 1-2 | 1-0 | 0-1 | 1-0 | 0-1 | 0-2 | 0-0 | 0-0 |

Record when leading after:

| | | | | | | |
|------|------|------|------|------|------|------|
| Inn. | 1 | 2 | 3 | 4 | 5 | 6 |
| W-L | 11-1 | 13-1 | 19-2 | 22-1 | 16-1 | 16-0 |

Record when trailing after:

| | | | | | | |
|------|-----|-----|-----|-----|-----|-----|
| Inn. | 1 | 2 | 3 | 4 | 5 | 6 |
| W-L | 1-0 | 2-2 | 0-4 | 0-5 | 1-4 | 0-5 |

Record when tied after:

| | | | | | | |
|------|------|------|-----|-----|-----|-----|
| Inn. | 1 | 2 | 3 | 4 | 5 | 6 |
| W-L | 13-5 | 10-3 | 6-0 | 3-0 | 1-0 | 1-0 |

WHERE THEY AT

- Tech has 26 players on the squad who represent 10 states, including three out West and two each from the Midwest and Northeast.
- Virginia is where the most players (15) are from on the team, making up 58 percent.
- The next most popular spot, the only other state with more than one player, is Georgia with two.

STATES

Virginia (15)

| | |
|-----------------------|------------------------|
| #3 Keely Rochard | #5 Jenna Pearson |
| #10 Mackenzie Osborne | #11 Cana Davis |
| #15 Emma Yates | #16 Meredith Slaw |
| #18 Mackenzie Lawter | #19 Maddie Rountree |
| #20 Maddy Federico | #21 Kelsey Brown |
| #22 Majja Louko | #26 Addy Greene |
| #27 Rebecca Ludwig | #31 Kayleigh Addington |
| #34 Ivy Rosenberry | |

STATES

Georgia (2)

| | |
|-----------------|-------------------|
| #7 Keara Napoli | #8 Kelsey Bennett |
|-----------------|-------------------|

Connecticut (1)

#12 Alexa Milius

Florida (1)

#97 Cameron Fagan

Iowa (1)

#17 Molly Jacobson

Maryland (1)

#90 Emma Ritter

Michigan (1)

#24 Morgan Overaitis

Nevada (1)

#28 Grace Chavez

South Carolina (1)

#4 Darby Trull

Tennessee(1)

#33 Kaylee Hewitt

West Virginia (1)

#2 Jayme Bailey



WHEN THE LONG BALL...

- If a player under Coach D'Amour hits a home run, the outcome is likely over. D'Amour is 49-17 when there is one homer and 70-4 if two or more.



2019 RECORDS

TEAM BATTING

- Tech had its best season at the plate in school history, being in its 24th season.
- The Hokies broke seven school records in the team batting category for a single season.
- Batting average: .334
- Slugging percentage: .598
- On-base percentage: .417
- Runs scored: 395
- Home runs: 97
- RBIs: 368
- Total bases: 922
- They also broke and tied some records for most in a single game.
- Home runs in a game : Tied at No. 1 with five set twice in 2019 (at NC State on March 16 and at Pitt on March 23).
- Most stolen bases in a game: Seven versus Purdue on Feb. 10.
- Most home runs hit in a game by an individual: Two done by Kelsey Bennett (vs. Texas State on Feb. 23), Caitlyn Nolan (at Radford on Feb. 27 and vs. UAB on March 2), Mackenzie Lawter vs. Binghamton (March 19) and Lauren Duff (vs. JMU on March 10).

SEASON LEADERS

- The record book for season leaders took a big hit in 2019.
- The offensive end was where most of the damage was made, but there were some records in the circle.
- This slugging percentage stat is insane - the top five slugging percentages in school history had four in one season.
- No. 1 Kelsey Bennett (.725), No. 2 Caitlyn Nolan (.720) No. 3 Emma Strouth (.705) and No. 4 Darby Trull (.642).
- Runs scored: Tied No. 1 Emma Strouth (50) and No. 1 Al Velazquez (50).
- Home runs: No. 1 Caitlyn Nolan (19)
- RBIs: No. 1 Emma Strouth (68), No. 2 Caitlyn Nolan (55).
- Sacrifice Flies: Tied No. 1 Caitlyn Nolan (6)
- Pitching winning percentage: No. 1 Keely Rochard (.880).
- On-base percentage: No. 2 Jayme Bailey (.497).

BY CLASS LEADERS

- The Hokies rewrote the record book for accomplishments broken up by their year in school.
- The freshman records:
 - Home runs: Kelsey Bennett (14)
 - Total bases: Kelsey Bennett (116)
 - Batting average: No. 1 Jayme Bailey (.380)
 - Slugging percentage: No. 1 Kelsey Bennett (.725)
- The sophomore records:
 - Runs scored: Al Velazquez (50)
 - Batting average: No. 1 Darby Trull (.406)
 - Slugging percentage: No. 1 Darby Trull (.642)
 - Shutouts: Keely Rochard (11)
- The senior records:
 - Runs scored: Emma Strouth (50)
 - Hits: Emma Strouth (74)
 - Home runs: Caitlyn Nolan (19)
 - RBIs: Emma Strouth (68)
 - Batting average: No. 1 Emma Strouth (.404)
 - Slugging percentage: No. 1 Caitlyn Nolan (.720)
 - Sacrifice flies: Caitlyn Nolan (6)



TEAM/INDIVIDUAL HIGHS

TEAM GAME HIGHS

Batting

At bats: 34 - at Virginia (Mar 30, 2021)
 Runs scored: 17 - at NC State (Mar 14, 2021)
 Hits: 16 - at NC State (Mar 14, 2021)
 RBIs: 17 - at NC State (Mar 14, 2021)
 Doubles: 4 - vs Longwood (Apr 07, 2021)
 Triples: 2 - at Duke (Apr 3, 2021)
 Home runs: 8 - at NC State (Mar 14, 2021)
 Total bases: 41 - at NC State (Mar 14, 2021)
 Walks: 8 - vs Longwood (Apr 07, 2021)
 Strikeouts: 9 - vs Florida State (Feb 20, 2021 at Atlanta, Ga.)
 Sac hits: 1 - (4 times)
 Sac flies: 2 - vs Virginia (Mar 24, 2021)
 2 - at Duke (Apr 3, 2021)
 Stolen bases: 6 - vs Pitt (Mar 19, 2021)
 Hit by pitch: 3 - at Virginia (Mar 30, 2021)
 3 - vs Longwood (Apr 07, 2021)
 Caught stealing: 1 - (6 times)
 Runners LOB: 9 - at Kennesaw State (Feb 13, 2021)
 9 - at Virginia (Mar 30, 2021)
 Hit into DP: 2 - at Louisville (Mar 27, 2021)

Fielding

Putouts: 24 - at Duke (Apr 3, 2021)
 Assists: 17 - at Kennesaw State (Feb 13, 2021)
 Errors: 3 - at Clemson (Feb 18, 2021)
 3 - at Virginia (Mar 30, 2021)
 Passed balls: 1 - (4 times)
 DPs turned: 3 - at Clemson (Feb 19, 2021)

Pitching

Innings pitched: 8.0 - at Duke (Apr 3, 2021)
 Runs allowed: 8 - at Clemson (Feb 18, 2021)
 8 - at NC State (Mar 13, 2021)
 Earned runs: 8 - at NC State (Mar 13, 2021)
 Walks allowed: 8 - at NC State (Mar 13, 2021)
 Strikeouts: 19 - vs Pitt (Mar 20, 2021)
 19 - vs Pitt (Mar 21, 2021)
 Hits allowed: 10 - vs Pitt (Mar 20, 2021)
 Doubles allowed: 2 - at NC State (Mar 13, 2021)
 Triples allowed: 1 - at NC State (Mar 13, 2021)
 1 - at NC State (Mar 13, 2021)
 Homers allowed: 3 - at NC State (Mar 13, 2021)
 Wild pitches: 2 - at Duke (Apr 2, 2021)
 Hit batters: 3 - at Duke (Apr 2, 2021)

INDIVIDUAL GAME HIGHS

Batting

At bats: 4 - (57 times)
 Runs scored: 4 - Jayme Bailey at NC State (Mar 14, 2021)
 Hits: 3 - (9 times)
 RBIs: 7 - Kelsey Bennett at NC State (Mar 14, 2021)
 Doubles: 2 - Morgan Overaitis vs Pitt (Mar 20, 2021)
 2 - Kelsey Brown vs Longwood (Apr 07, 2021)
 Triples: 1 - (8 times)
 Home runs: 3 - Kelsey Bennett at NC State (Mar 14, 2021)
 Total bases: 12 - Kelsey Bennett at NC State (Mar 14, 2021)
 Walks: 3 - Meredith Slaw at Kennesaw State (Feb 13, 2021)
 3 - Mackenzie Lawter at Kennesaw State (Feb 13, 2021)
 Strikeouts: 3 - Darby Trull at Virginia (Mar 30, 2021)
 Sac hits: 1 - (4 times)
 Sac flies: 1 - (13 times)
 Stolen bases: 2 - (9 times)
 Hit by pitch: 1 - (16 times)
 Caught stealing: 1 - (6 times)
 Runners LOB: 4 - (4 times)

Fielding

Putouts: 19 - Alexa Milius vs Pitt (Mar 21, 2021)
 Assists: 6 - Kelsey Bennett at Kennesaw State (Feb 13, 2021)
 6 - Addy Greene vs Clemson (Feb 19, 2021)
 Errors: 2 - Ivy Rosenberry vs Florida State (Feb 20, 2021 at Atlanta, Ga.)
 2 - Alexa Milius vs Longwood (Apr 07, 2021)
 Passed balls: 1 - (4 times)

Pitching

Innings pitched: 7.0 - (14 times)
 Runs allowed: 7 - Ivy Rosenberry vs Florida State (Feb 20, 2021 at Atlanta, Ga.)
 Earned runs: 4 - (5 times)
 Walks allowed: 8 - Keely Rochard at NC State (Mar 13, 2021)
 Strikeouts: 19 - Keely Rochard vs Pitt (Mar 20, 2021)
 19 - Keely Rochard vs Pitt (Mar 21, 2021)
 Hits allowed: 9 - Ivy Rosenberry vs Pitt (Mar 20, 2021)
 Doubles allowed: 2 - Ivy Rosenberry at NC State (Mar 13, 2021)
 Triples allowed: 1 - Ivy Rosenberry at NC State (Mar 13, 2021)
 1 - Keely Rochard at NC State (Mar 13, 2021)
 Homers allowed: 2 - Mackenzie Osborne at NC State (Mar 13, 2021)
 2 - Keely Rochard at NC State (Mar 14, 2021)
 2 - Keely Rochard at Duke (Apr 3, 2021)
 Wild pitches: 2 - Keely Rochard at Duke (Apr 2, 2021)
 Hit batters: 3 - Keely Rochard at Duke (Apr 2, 2021)

OPPONENT TEAM/INDIVIDUAL HIGHS

OPPONENT TEAM GAME HIGHS

Batting

At bats: 32 - vs Florida State (Feb 20, 2021 at Atlanta, Ga.)
 Runs scored: 8 - at Clemson (Feb 18, 2021)
 8 - at NC State (Mar 13, 2021)
 Hits: 10 - vs Pitt (Mar 20, 2021)
 RBIs: 8 - at NC State (Mar 13, 2021)
 Doubles: 2 - at NC State (Mar 13, 2021)
 Triples: 1 - at NC State (Mar 13, 2021)
 1 - at NC State (Mar 13, 2021)
 Home runs: 3 - at NC State (Mar 13, 2021)
 Total bases: 22 - at NC State (Mar 13, 2021)
 Walks: 8 - at NC State (Mar 13, 2021)
 Strikeouts: 19 - vs Pitt (Mar 20, 2021)
 19 - vs Pitt (Mar 21, 2021)
 Sac hits: 2 - at Duke (Apr 2, 2021)
 Sac flies: 1 - (4 times)
 Stolen bases: 3 - at NC State (Mar 13, 2021)
 3 - vs Pitt (Mar 21, 2021)
 3 - at Duke (Apr 04, 2021)
 Hit by pitch: 3 - at Duke (Apr 2, 2021)
 Caught stealing: 1 - (5 times)
 Runners LOB: 9 - at NC State (Mar 13, 2021)
 Hit into DP: 3 - at Clemson (Feb 19, 2021)

Fielding

Putouts: 24 - at Duke (Apr 3, 2021)
 Assists: 13 - at Kennesaw State (Feb 13, 2021)
 Errors: 5 - at Louisville (Mar 28, 2021)
 Passed balls: 1 - (5 times)
 DPs turned: 2 - at Louisville (Mar 27, 2021)

Pitching

Innings pitched: 8.0 - at Duke (Apr 3, 2021)
 Runs allowed: 17 - at NC State (Mar 14, 2021)
 Earned runs: 17 - at NC State (Mar 14, 2021)
 Walks allowed: 8 - vs Longwood (Apr 07, 2021)
 Strikeouts: 9 - vs Florida State (Feb 20, 2021 at Atlanta, Ga.)
 Hits allowed: 16 - at NC State (Mar 14, 2021)
 Doubles allowed: 4 - vs Longwood (Apr 07, 2021)
 Triples allowed: 2 - at Duke (Apr 3, 2021)
 Homers allowed: 8 - at NC State (Mar 14, 2021)
 Wild pitches: 2 - at Kennesaw State (Feb 13, 2021)
 2 - at Duke (Apr 3, 2021)
 2 - vs Longwood (Apr 07, 2021)
 Hit batters: 3 - at Virginia (Mar 30, 2021)
 3 - vs Longwood (Apr 07, 2021)

OPPONENT TEAM GAME HIGHS

Batting

At bats: 32 - vs Florida State (Feb 20, 2021 at Atlanta, Ga.)
 Runs scored: 8 - at Clemson (Feb 18, 2021)
 8 - at NC State (Mar 13, 2021)
 Hits: 10 - vs Pitt (Mar 20, 2021)
 RBIs: 8 - at NC State (Mar 13, 2021)
 Doubles: 2 - at NC State (Mar 13, 2021)
 Triples: 1 - at NC State (Mar 13, 2021)
 1 - at NC State (Mar 13, 2021)
 Home runs: 3 - at NC State (Mar 13, 2021)
 Total bases: 22 - at NC State (Mar 13, 2021)
 Walks: 8 - at NC State (Mar 13, 2021)
 Strikeouts: 19 - vs Pitt (Mar 20, 2021)
 19 - vs Pitt (Mar 21, 2021)
 Sac hits: 2 - at Duke (Apr 2, 2021)
 Sac flies: 1 - (4 times)
 Stolen bases: 3 - at NC State (Mar 13, 2021)
 3 - vs Pitt (Mar 21, 2021)
 3 - at Duke (Apr 04, 2021)
 Hit by pitch: 3 - at Duke (Apr 2, 2021)
 Caught stealing: 1 - (5 times)
 Runners LOB: 9 - at NC State (Mar 13, 2021)
 Hit into DP: 3 - at Clemson (Feb 19, 2021)

Fielding

Putouts: 24 - at Duke (Apr 3, 2021)
 Assists: 13 - at Kennesaw State (Feb 13, 2021)
 Errors: 5 - at Louisville (Mar 28, 2021)
 Passed balls: 1 - (5 times)
 DPs turned: 2 - at Louisville (Mar 27, 2021)

Pitching

Innings pitched: 8.0 - at Duke (Apr 3, 2021)
 Runs allowed: 17 - at NC State (Mar 14, 2021)
 Earned runs: 17 - at NC State (Mar 14, 2021)
 Walks allowed: 8 - vs Longwood (Apr 07, 2021)
 Strikeouts: 9 - vs Florida State (Feb 20, 2021 at Atlanta, Ga.)
 Hits allowed: 16 - at NC State (Mar 14, 2021)
 Doubles allowed: 4 - vs Longwood (Apr 07, 2021)
 Triples allowed: 2 - at Duke (Apr 3, 2021)
 Homers allowed: 8 - at NC State (Mar 14, 2021)
 Wild pitches: 2 - at Kennesaw State (Feb 13, 2021)
 2 - at Duke (Apr 3, 2021)
 2 - vs Longwood (Apr 07, 2021)
 Hit batters: 3 - at Virginia (Mar 30, 2021)
 3 - vs Longwood (Apr 07, 2021)



TEAM GAME-BY-GAME HITTING

| Date | Opponent | ab | r | h | rbi | 2b | 3b | hr | tb | bb | ibb | sb | cs | hbp | sac | sf | gdp | k | po | a | e | lob | avg |
|---------|-------------------|-----|-----|-----|-----|----|----|----|-----|----|-----|----|----|-----|-----|----|-----|----|-----|-----|----|-----|------|
| Feb 13 | at Kennesaw State | 30 | 6 | 8 | 6 | 1 | 0 | 2 | 15 | 4 | 0 | 1 | 1 | 0 | 0 | 0 | 0 | 3 | 21 | 1 | 0 | 7 | .267 |
| Feb 13 | at Kennesaw State | 29 | 6 | 7 | 6 | 2 | 1 | 0 | 11 | 6 | 0 | 2 | 0 | 1 | 0 | 0 | 1 | 2 | 21 | 17 | 2 | 9 | .254 |
| Feb 14 | at Kennesaw State | 28 | 4 | 6 | 3 | 2 | 0 | 0 | 8 | 3 | 0 | 1 | 0 | 0 | 0 | 0 | 0 | 3 | 21 | 3 | 1 | 6 | .241 |
| *Feb 18 | at Clemson | 28 | 1 | 7 | 1 | 1 | 0 | 0 | 8 | 1 | 0 | 0 | 1 | 0 | 0 | 0 | 0 | 6 | 18 | 5 | 3 | 7 | .243 |
| *Feb 19 | at Clemson | 21 | 9 | 9 | 9 | 2 | 0 | 2 | 17 | 5 | 0 | 2 | 0 | 0 | 0 | 0 | 0 | 3 | 15 | 12 | 0 | 5 | .272 |
| *Feb 19 | at Clemson | 29 | 4 | 8 | 4 | 2 | 0 | 1 | 13 | 1 | 0 | 2 | 0 | 1 | 0 | 0 | 0 | 2 | 21 | 8 | 1 | 6 | .273 |
| *Feb 20 | vs Florida State | 24 | 1 | 3 | 1 | 0 | 0 | 1 | 6 | 1 | 0 | 0 | 0 | 1 | 0 | 0 | 0 | 9 | 21 | 3 | 2 | 4 | .254 |
| *Feb 20 | vs Florida State | 28 | 9 | 13 | 9 | 2 | 0 | 2 | 21 | 3 | 0 | 1 | 0 | 0 | 0 | 0 | 0 | 5 | 15 | 2 | 0 | 7 | .281 |
| *Feb 21 | vs Florida State | 22 | 6 | 5 | 6 | 1 | 0 | 2 | 12 | 5 | 0 | 1 | 0 | 0 | 0 | 0 | 0 | 5 | 21 | 3 | 0 | 3 | .276 |
| *Mar 12 | at NC State | 25 | 4 | 5 | 4 | 1 | 0 | 0 | 6 | 4 | 0 | 3 | 0 | 0 | 0 | 0 | 0 | 2 | 21 | 4 | 0 | 4 | .269 |
| *Mar 13 | at NC State | 20 | 0 | 5 | 0 | 0 | 0 | 0 | 5 | 1 | 0 | 0 | 0 | 0 | 0 | 0 | 0 | 2 | 14 | 6 | 0 | 6 | .268 |
| *Mar 13 | at NC State | 30 | 12 | 12 | 12 | 3 | 0 | 1 | 18 | 4 | 0 | 4 | 0 | 0 | 1 | 1 | 0 | 1 | 18 | 9 | 1 | 6 | .280 |
| *Mar 14 | at NC State | 31 | 17 | 16 | 17 | 1 | 0 | 8 | 41 | 3 | 0 | 3 | 0 | 1 | 0 | 0 | 0 | 3 | 15 | 2 | 0 | 3 | .301 |
| Mar 17 | RADFORD | 23 | 11 | 11 | 11 | 3 | 1 | 4 | 28 | 4 | 0 | 1 | 0 | 0 | 0 | 0 | 0 | 1 | 15 | 7 | 2 | 4 | .312 |
| Mar 17 | RADFORD | 25 | 9 | 12 | 9 | 2 | 0 | 4 | 26 | 3 | 0 | 2 | 0 | 1 | 0 | 0 | 0 | 0 | 15 | 4 | 2 | 6 | .323 |
| *Mar 19 | PITT | 20 | 9 | 10 | 8 | 2 | 0 | 0 | 12 | 5 | 0 | 6 | 1 | 1 | 0 | 1 | 0 | 0 | 15 | 2 | 0 | 6 | .332 |
| *Mar 20 | PITT | 26 | 3 | 7 | 3 | 0 | 0 | 0 | 7 | 0 | 0 | 0 | 1 | 0 | 0 | 1 | 1 | 5 | 21 | 11 | 0 | 3 | .328 |
| *Mar 20 | PITT | 27 | 5 | 10 | 5 | 3 | 0 | 0 | 13 | 0 | 0 | 5 | 0 | 1 | 0 | 1 | 0 | 3 | 21 | 1 | 0 | 6 | .330 |
| *Mar 21 | PITT | 24 | 2 | 5 | 2 | 0 | 1 | 0 | 7 | 2 | 0 | 2 | 0 | 1 | 0 | 0 | 0 | 5 | 21 | 0 | 2 | 7 | .324 |
| Mar 24 | VIRGINIA | 26 | 7 | 10 | 6 | 1 | 1 | 2 | 19 | 2 | 0 | 1 | 0 | 0 | 0 | 2 | 1 | 3 | 21 | 3 | 0 | 5 | .328 |
| *Mar 26 | at Louisville | 26 | 3 | 4 | 3 | 0 | 0 | 0 | 4 | 3 | 0 | 3 | 0 | 1 | 1 | 0 | 1 | 6 | 21 | 1 | 0 | 7 | .319 |
| *Mar 27 | at Louisville | 24 | 2 | 6 | 2 | 1 | 0 | 0 | 7 | 0 | 0 | 3 | 0 | 0 | 1 | 1 | 1 | 0 | 21 | 1 | 0 | 3 | .316 |
| *Mar 27 | at Louisville | 26 | 2 | 5 | 1 | 2 | 0 | 0 | 7 | 1 | 0 | 0 | 0 | 0 | 0 | 1 | 0 | 1 | 18 | 10 | 2 | 5 | .311 |
| *Mar 28 | at Louisville | 27 | 8 | 11 | 5 | 2 | 0 | 2 | 19 | 2 | 0 | 0 | 1 | 0 | 0 | 1 | 0 | 2 | 15 | 3 | 1 | 7 | .315 |
| Mar 30 | at Virginia | 34 | 9 | 11 | 8 | 3 | 1 | 0 | 16 | 2 | 0 | 2 | 0 | 3 | 0 | 0 | 0 | 6 | 21 | 4 | 3 | 9 | .315 |
| *Apr 2 | at Duke | 26 | 4 | 6 | 4 | 2 | 1 | 0 | 10 | 2 | 0 | 1 | 0 | 1 | 1 | 1 | 0 | 4 | 21 | 6 | 0 | 6 | .312 |
| *Apr 3 | at Duke | 30 | 7 | 10 | 6 | 0 | 0 | 1 | 13 | 2 | 0 | 2 | 0 | 0 | 0 | 1 | 0 | 5 | 21 | 5 | 0 | 5 | .313 |
| *Apr 3 | at Duke | 30 | 4 | 9 | 4 | 1 | 2 | 1 | 17 | 1 | 0 | 2 | 1 | 0 | 0 | 2 | 0 | 8 | 24 | 13 | 2 | 5 | .313 |
| *Apr 04 | at Duke | 29 | 1 | 8 | 1 | 1 | 0 | 1 | 12 | 1 | 0 | 0 | 0 | 0 | 0 | 0 | 0 | 2 | 18 | 12 | 0 | 8 | .311 |
| Apr 07 | LONGWOOD | 23 | 2 | 5 | 2 | 1 | 0 | 2 | 12 | 0 | 0 | 1 | 0 | 0 | 0 | 0 | 0 | 0 | 21 | 6 | 0 | 3 | .308 |
| Apr 07 | LONGWOOD | 26 | 11 | 7 | 10 | 4 | 0 | 0 | 11 | 8 | 0 | 1 | 0 | 3 | 0 | 0 | 0 | 2 | 21 | 13 | 2 | 8 | .307 |
| Totals | | 817 | 178 | 251 | 168 | 46 | 8 | 36 | 421 | 79 | 0 | 52 | 6 | 16 | 4 | 13 | 5 | 99 | 593 | 177 | 26 | 176 | .307 |



TEAM GAME-BY-GAME PITCHING

| Date | Opponent | ip | h | r | er | bb | so | 2b | 3b | hr | wp | bk | hbp | dp | ibb | score | w-l | sv | era |
|---------|-------------------|-------|-----|----|----|----|-----|----|----|----|----|----|-----|----|-----|--------|------|----|------|
| Feb 13 | at Kennesaw State | 7.0 | 3 | 0 | 0 | 2 | 11 | 0 | 0 | 0 | 0 | 0 | 0 | 0 | 0 | 6-0 | 1-0 | 0 | 0.00 |
| Feb 13 | at Kennesaw State | 7.0 | 3 | 0 | 0 | 0 | 2 | 1 | 0 | 0 | 0 | 0 | 0 | 0 | 0 | 6-0 | 2-0 | 0 | 0.00 |
| Feb 14 | at Kennesaw State | 7.0 | 2 | 0 | 0 | 0 | 7 | 0 | 0 | 0 | 0 | 0 | 0 | 0 | 0 | 4-0 | 3-0 | 0 | 0.00 |
| *Feb 18 | at Clemson | 6.0 | 7 | 8 | 3 | 3 | 5 | 1 | 0 | 1 | 0 | 0 | 1 | 0 | 0 | 1-8 | 3-1 | 0 | 0.78 |
| *Feb 19 | at Clemson | 5.0 | 3 | 0 | 0 | 0 | 2 | 1 | 0 | 0 | 0 | 0 | 0 | 2 | 0 | 9-0 | 4-1 | 0 | 0.66 |
| *Feb 19 | at Clemson | 7.0 | 3 | 1 | 1 | 2 | 4 | 1 | 0 | 0 | 0 | 0 | 2 | 3 | 0 | 4-1 | 5-1 | 0 | 0.72 |
| *Feb 20 | vs Florida State | 7.0 | 7 | 7 | 4 | 1 | 4 | 1 | 0 | 0 | 0 | 0 | 0 | 0 | 0 | 1-7 | 5-2 | 0 | 1.22 |
| *Feb 20 | vs Florida State | 5.0 | 3 | 1 | 1 | 0 | 7 | 1 | 0 | 0 | 1 | 0 | 0 | 0 | 0 | 9-1 | 6-2 | 0 | 1.24 |
| *Feb 21 | vs Florida State | 7.0 | 1 | 0 | 0 | 5 | 9 | 0 | 0 | 0 | 1 | 0 | 1 | 0 | 0 | 6-0 | 7-2 | 0 | 1.09 |
| *Mar 12 | at NC State | 7.0 | 4 | 2 | 2 | 4 | 12 | 0 | 0 | 1 | 0 | 0 | 0 | 0 | 0 | 4-2 | 8-2 | 0 | 1.18 |
| *Mar 13 | at NC State | 4.2 | 9 | 8 | 8 | 1 | 2 | 2 | 1 | 3 | 0 | 0 | 1 | 0 | 0 | 0-8 | 8-3 | 0 | 1.91 |
| *Mar 13 | at NC State | 6.0 | 3 | 2 | 1 | 8 | 4 | 0 | 1 | 0 | 0 | 0 | 0 | 0 | 0 | 12-2 | 9-3 | 0 | 1.85 |
| *Mar 14 | at NC State | 5.0 | 5 | 4 | 4 | 2 | 6 | 1 | 0 | 2 | 0 | 0 | 1 | 0 | 0 | 17-4 | 10-3 | 0 | 2.08 |
| Mar 17 | RADFORD | 5.0 | 5 | 1 | 1 | 0 | 4 | 1 | 0 | 0 | 0 | 0 | 1 | 1 | 0 | 11-1 | 11-3 | 0 | 2.04 |
| Mar 17 | RADFORD | 5.0 | 3 | 1 | 1 | 2 | 4 | 0 | 0 | 1 | 0 | 0 | 1 | 2 | 0 | 9-1 | 12-3 | 0 | 2.01 |
| *Mar 19 | PITT | 5.0 | 1 | 0 | 0 | 0 | 10 | 0 | 0 | 0 | 0 | 0 | 0 | 0 | 0 | 9-0 | 13-3 | 0 | 1.90 |
| *Mar 20 | PITT | 7.0 | 10 | 5 | 5 | 3 | 4 | 0 | 0 | 0 | 0 | 0 | 0 | 1 | 0 | 3-5 | 13-4 | 0 | 2.11 |
| *Mar 20 | PITT | 7.0 | 1 | 0 | 0 | 1 | 19 | 0 | 0 | 0 | 0 | 0 | 1 | 0 | 0 | 5-0 | 14-4 | 0 | 1.98 |
| *Mar 21 | PITT | 7.0 | 1 | 0 | 0 | 2 | 19 | 0 | 0 | 0 | 0 | 0 | 0 | 0 | 0 | 2-0 | 15-4 | 0 | 1.86 |
| Mar 24 | VIRGINIA | 7.0 | 1 | 0 | 0 | 2 | 9 | 0 | 0 | 0 | 0 | 0 | 0 | 0 | 0 | 7-0 | 16-4 | 0 | 1.75 |
| *Mar 26 | at Louisville | 7.0 | 3 | 0 | 0 | 1 | 16 | 1 | 0 | 0 | 0 | 0 | 0 | 0 | 0 | 3-0 | 17-4 | 0 | 1.66 |
| *Mar 27 | at Louisville | 7.0 | 2 | 0 | 0 | 0 | 12 | 0 | 0 | 0 | 0 | 0 | 1 | 0 | 0 | 2-0 | 18-4 | 0 | 1.58 |
| *Mar 27 | at Louisville | 6.0 | 6 | 3 | 3 | 0 | 6 | 0 | 0 | 2 | 0 | 0 | 0 | 1 | 0 | 2-3 | 18-5 | 0 | 1.66 |
| *Mar 28 | at Louisville | 5.0 | 1 | 0 | 0 | 1 | 6 | 1 | 0 | 0 | 1 | 0 | 1 | 0 | 0 | 8-0 | 19-5 | 0 | 1.60 |
| Mar 30 | at Virginia | 7.0 | 5 | 1 | 1 | 2 | 12 | 1 | 0 | 0 | 1 | 0 | 1 | 1 | 0 | 9-1 | 20-5 | 0 | 1.57 |
| *Apr 2 | at Duke | 7.0 | 4 | 1 | 1 | 3 | 7 | 0 | 0 | 0 | 2 | 0 | 3 | 1 | 0 | 4-1 | 21-5 | 0 | 1.55 |
| *Apr 3 | at Duke | 7.0 | 7 | 3 | 3 | 0 | 8 | 0 | 0 | 2 | 0 | 0 | 0 | 0 | 0 | 7-3 | 22-5 | 0 | 1.61 |
| *Apr 3 | at Duke | 8.0 | 6 | 2 | 1 | 0 | 3 | 1 | 0 | 0 | 1 | 0 | 0 | 0 | 0 | 4-2 | 23-5 | 0 | 1.58 |
| *Apr 04 | at Duke | 6.0 | 3 | 3 | 3 | 3 | 5 | 1 | 0 | 0 | 1 | 0 | 0 | 0 | 0 | 1-3 | 23-6 | 0 | 1.64 |
| Apr 07 | LONGWOOD | 7.0 | 2 | 0 | 0 | 0 | 10 | 0 | 0 | 0 | 0 | 0 | 0 | 0 | 0 | 2-0 | 24-6 | 0 | 1.58 |
| Apr 07 | LONGWOOD | 7.0 | 6 | 6 | 4 | 2 | 3 | 1 | 0 | 2 | 0 | 0 | 0 | 1 | 0 | 11-6 | 25-6 | 0 | 1.66 |
| Totals | | 197.2 | 120 | 59 | 47 | 50 | 232 | 16 | 2 | 14 | 8 | 0 | 15 | 13 | 0 | 178-59 | 25-6 | 0 | 1.66 |



TEAM GAME-BY-GAME SITUATIONS (BATTING)

| Date | Opponent | Total h/ab | vs Left | vs Right | With Runners | Bases Empty | Bases Loaded | With 2-outs | With RBI-op | Reach as Leadoff | 3rd and LT 2out | LOB |
|---------|-------------------|---------------|------------|-------------|-----------------|----------------|-----------------|----------------|----------------|---------------------|--------------------|-----|
| Feb 13 | at Kennesaw State | 8-30 | 2-11 | 6-19 | 5-16 | 3-14 | 0-0 | 2-10 | 4-11 | 4-7 | 1-1 | 7 |
| Feb 13 | at Kennesaw State | 7-29 | 5-18 | 2-11 | 4-21 | 3-8 | 1-4 | 2-9 | 3-14 | 5-7 | 3-7 | 9 |
| Feb 14 | at Kennesaw State | 6-28 | 1-5 | 5-23 | 3-16 | 3-12 | 0-0 | 4-12 | 2-8 | 3-7 | 0-0 | 6 |
| *Feb 18 | at Clemson | 7-28 | 0-0 | 7-28 | 2-17 | 5-11 | 0-0 | 3-10 | 1-7 | 5-7 | 0-0 | 7 |
| *Feb 19 | at Clemson | 9-21 | 0-0 | 9-21 | 7-15 | 2-6 | 0-2 | 1-5 | 5-10 | 3-4 | 3-5 | 5 |
| *Feb 19 | at Clemson | 8-29 | 5-14 | 3-15 | 4-13 | 4-16 | 0-0 | 1-8 | 4-12 | 2-7 | 0-0 | 6 |
| *Feb 20 | vs Florida State | 3-24 | 0-0 | 3-24 | 1-5 | 2-19 | 0-0 | 1-8 | 0-4 | 0-7 | 0-0 | 4 |
| *Feb 20 | vs Florida State | 13-28 | 0-0 | 13-28 | 8-17 | 5-11 | 1-1 | 4-9 | 5-12 | 2-5 | 3-5 | 7 |
| *Feb 21 | vs Florida State | 5-22 | 0-0 | 5-22 | 3-8 | 2-14 | 0-0 | 2-7 | 3-4 | 1-6 | 0-0 | 3 |
| *Mar 12 | at NC State | 5-25 | 0-0 | 5-25 | 5-8 | 0-17 | 1-1 | 3-9 | 4-6 | 0-7 | 0-0 | 2 |
| *Mar 13 | at NC State | 5-20 | 0-0 | 5-20 | 3-8 | 2-12 | 0-1 | 3-8 | 1-4 | 0-5 | 0-0 | 6 |
| *Mar 13 | at NC State | 12-30 | 4-10 | 8-20 | 7-16 | 5-14 | 1-5 | 6-12 | 7-15 | 2-6 | 3-5 | 6 |
| *Mar 14 | at NC State | 16-31 | 3-5 | 13-26 | 10-13 | 6-18 | 2-2 | 4-9 | 6-9 | 2-5 | 2-2 | 3 |
| Mar 17 | RADFORD | 11-23 | 3-9 | 8-14 | 6-14 | 5-9 | 0-1 | 2-6 | 4-9 | 2-4 | 3-3 | 4 |
| Mar 17 | RADFORD | 12-25 | 1-5 | 11-20 | 6-16 | 6-9 | 0-2 | 2-5 | 3-10 | 3-5 | 2-4 | 6 |
| *Mar 19 | PITT | 10-20 | 0-0 | 10-20 | 7-15 | 3-5 | 3-5 | 3-5 | 6-13 | 3-4 | 3-4 | 5 |
| *Mar 20 | PITT | 7-26 | 0-0 | 7-26 | 2-12 | 5-14 | 0-0 | 0-6 | 2-6 | 4-7 | 2-3 | 3 |
| *Mar 20 | PITT | 10-27 | 0-0 | 10-27 | 6-15 | 4-12 | 0-1 | 3-9 | 4-12 | 2-6 | 1-3 | 6 |
| *Mar 21 | PITT | 5-24 | 0-0 | 5-24 | 2-14 | 3-10 | 0-1 | 1-7 | 1-8 | 4-7 | 1-1 | 7 |
| Mar 24 | VIRGINIA | 10-26 | 2-3 | 8-23 | 4-12 | 6-14 | 0-1 | 1-7 | 2-6 | 3-6 | 2-2 | 5 |
| *Mar 26 | at Louisville | 4-26 | 0-0 | 4-26 | 2-16 | 2-10 | 0-0 | 2-9 | 1-12 | 4-7 | 2-5 | 7 |
| *Mar 27 | at Louisville | 6-24 | 0-0 | 6-24 | 3-7 | 3-17 | 0-0 | 3-9 | 3-4 | 3-7 | 2-2 | 2 |
| *Mar 27 | at Louisville | 5-26 | 0-0 | 5-26 | 1-12 | 4-14 | 0-0 | 0-8 | 0-6 | 4-7 | 1-2 | 5 |
| *Mar 28 | at Louisville | 11-27 | 0-0 | 11-27 | 5-16 | 6-11 | 0-1 | 4-12 | 2-11 | 2-5 | 2-2 | 7 |
| Mar 30 | at Virginia | 11-34 | 1-4 | 10-30 | 9-25 | 2-9 | 1-3 | 3-11 | 5-14 | 3-7 | 2-3 | 9 |
| *Apr 2 | at Duke | 6-26 | 0-0 | 6-26 | 3-13 | 3-13 | 0-0 | 3-11 | 2-6 | 3-7 | 1-2 | 6 |
| *Apr 3 | at Duke | 10-30 | 2-13 | 8-17 | 7-17 | 3-13 | 0-0 | 1-8 | 4-13 | 3-7 | 2-4 | 5 |
| *Apr 3 | at Duke | 9-30 | 0-0 | 9-30 | 2-9 | 7-21 | 0-0 | 2-9 | 1-7 | 3-8 | 2-2 | 5 |
| *Apr 04 | at Duke | 8-29 | 0-0 | 8-29 | 3-9 | 5-20 | 0-1 | 4-11 | 1-7 | 0-7 | 0-0 | 8 |
| Apr 07 | LONGWOOD | 5-23 | 0-0 | 5-23 | 0-6 | 5-17 | 0-0 | 3-9 | 0-4 | 1-6 | 0-0 | 3 |
| Apr 07 | LONGWOOD | 7-26 | 3-20 | 4-6 | 6-16 | 1-10 | 3-3 | 3-10 | 6-13 | 1-6 | 2-3 | 8 |
| Totals | | 251-817 | 32-117 | 219-700 | 136-417 | 115-400 | 13-35 | 76-268 | 92-277 | 77-193 | 45-70 | 172 |
| | | .307 | .274 | .313 | .326 | .287 | .371 | .284 | .332 | .399 | .643 | |



TEAM GAME-BY-GAME SITUATIONS (PITCHING)

| Date | Opponent | Score | Total h/ab | vs Left | vs Right | With Runners | Bases Empty | With 2-outs | Reach as Leadoff | Gnd Out | Fly Out | ERA |
|---------|-------------------|--------|---------------|------------|-------------|-----------------|----------------|----------------|---------------------|------------|------------|------|
| Feb 13 | at Kennesaw State | 6-0 | 3-24 | 3-13 | 0-11 | 1-8 | 2-16 | 1-8 | 1-7 | 1 | 9 | 0.00 |
| Feb 13 | at Kennesaw State | 6-0 | 3-26 | 1-14 | 2-12 | 0-7 | 3-19 | 2-9 | 1-7 | 17 | 2 | 0.00 |
| Feb 14 | at Kennesaw State | 4-0 | 2-24 | 1-13 | 1-11 | 0-6 | 2-18 | 0-7 | 0-7 | 4 | 10 | 0.00 |
| *Feb 18 | at Clemson | 1-8 | 7-25 | 2-5 | 5-20 | 6-13 | 1-12 | 4-10 | 2-6 | 4 | 8 | 0.78 |
| *Feb 19 | at Clemson | 9-0 | 3-16 | 1-3 | 2-13 | 1-4 | 2-12 | 0-4 | 1-5 | 10 | 1 | 0.66 |
| *Feb 19 | at Clemson | 4-1 | 3-22 | 1-6 | 2-16 | 1-11 | 2-11 | 1-7 | 3-7 | 6 | 8 | 0.72 |
| *Feb 20 | vs Florida State | 1-7 | 7-32 | 3-12 | 4-20 | 4-15 | 3-17 | 1-8 | 1-7 | 5 | 12 | 1.22 |
| *Feb 20 | vs Florida State | 9-1 | 3-18 | 2-6 | 1-12 | 1-6 | 2-12 | 0-5 | 1-5 | 1 | 7 | 1.24 |
| *Feb 21 | vs Florida State | 6-0 | 1-21 | 0-8 | 1-13 | 0-7 | 1-14 | 0-7 | 2-7 | 3 | 9 | 1.09 |
| *Mar 12 | at NC State | 4-2 | 4-25 | 2-11 | 2-14 | 1-8 | 3-17 | 2-9 | 1-7 | 4 | 5 | 1.18 |
| *Mar 13 | at NC State | 0-8 | 9-22 | 3-11 | 6-11 | 4-9 | 5-13 | 3-7 | 3-5 | 9 | 2 | 1.91 |
| *Mar 13 | at NC State | 12-2 | 3-19 | 2-10 | 1-9 | 3-11 | 0-8 | 1-6 | 2-6 | 8 | 5 | 1.85 |
| *Mar 14 | at NC State | 17-4 | 5-19 | 3-11 | 2-8 | 1-7 | 4-12 | 2-7 | 1-5 | 2 | 6 | 2.08 |
| Mar 17 | RADFORD | 11-1 | 5-20 | 4-6 | 1-14 | 2-12 | 3-8 | 3-7 | 3-5 | 9 | 1 | 2.04 |
| Mar 17 | RADFORD | 9-1 | 3-18 | 1-5 | 2-13 | 1-12 | 2-6 | 1-4 | 3-6 | 4 | 5 | 2.01 |
| *Mar 19 | PITT | 9-0 | 1-16 | 0-3 | 1-13 | 0-2 | 1-14 | 0-5 | 0-5 | 2 | 3 | 1.90 |
| *Mar 20 | PITT | 3-5 | 10-28 | 3-7 | 7-21 | 5-15 | 5-13 | 4-9 | 2-7 | 10 | 5 | 2.11 |
| *Mar 20 | PITT | 5-0 | 1-23 | 0-5 | 1-18 | 0-6 | 1-17 | 0-7 | 0-7 | 1 | 2 | 1.98 |
| *Mar 21 | PITT | 2-0 | 1-23 | 0-4 | 1-19 | 0-8 | 1-15 | 0-7 | 2-7 | 0 | 2 | 1.86 |
| Mar 24 | VIRGINIA | 7-0 | 1-22 | 0-5 | 1-17 | 0-7 | 1-15 | 1-8 | 2-7 | 3 | 9 | 1.75 |
| *Mar 26 | at Louisville | 3-0 | 3-24 | 1-10 | 2-14 | 0-7 | 3-17 | 1-8 | 1-7 | 1 | 4 | 1.66 |
| *Mar 27 | at Louisville | 2-0 | 2-23 | 0-10 | 2-13 | 1-3 | 1-20 | 0-7 | 0-7 | 2 | 7 | 1.58 |
| *Mar 27 | at Louisville | 2-3 | 6-23 | 2-12 | 4-11 | 2-10 | 4-13 | 1-5 | 3-6 | 8 | 3 | 1.66 |
| *Mar 28 | at Louisville | 8-0 | 1-16 | 0-7 | 1-9 | 0-5 | 1-11 | 1-6 | 0-5 | 3 | 5 | 1.60 |
| Mar 30 | at Virginia | 9-1 | 5-27 | 0-2 | 5-25 | 2-14 | 3-13 | 1-7 | 3-7 | 2 | 5 | 1.57 |
| *Apr 2 | at Duke | 4-1 | 4-21 | 3-8 | 1-13 | 1-13 | 3-8 | 1-8 | 5-7 | 6 | 7 | 1.55 |
| *Apr 3 | at Duke | 7-3 | 7-28 | 6-15 | 1-13 | 1-10 | 6-18 | 1-8 | 3-7 | 6 | 7 | 1.61 |
| *Apr 3 | at Duke | 4-2 | 6-29 | 2-13 | 4-16 | 2-9 | 4-20 | 3-11 | 4-8 | 13 | 7 | 1.58 |
| *Apr 04 | at Duke | 1-3 | 3-19 | 1-11 | 2-8 | 2-8 | 1-11 | 1-6 | 3-6 | 8 | 3 | 1.64 |
| Apr 07 | LONGWOOD | 2-0 | 2-22 | 0-2 | 2-20 | 0-3 | 2-19 | 1-7 | 1-7 | 5 | 5 | 1.58 |
| Apr 07 | LONGWOOD | 11-6 | 6-27 | 1-3 | 5-24 | 2-9 | 4-18 | 2-8 | 1-8 | 11 | 6 | 1.66 |
| Totals | | 178-59 | 120-702 | 48-251 | 72-451 | 44-265 | 76-437 | 39-222 | 55-200 | 168 | 170 | 1.66 |
| | | | .171 | .191 | .160 | .166 | .174 | .176 | .275 | | | |



OPPONENT GAME-BY-GAME BATTING

| Date | Opponent | ab | r | h | rbi | 2b | 3b | hr | tb | bb | ibb | sb | cs | hbp | sac | sf | gdp | k | po | a | e | lob | avg |
|---------|-------------------|-----|----|-----|-----|----|----|----|-----|----|-----|----|----|-----|-----|----|-----|-----|-----|-----|----|-----|------|
| Feb 13 | at Kennesaw State | 24 | 0 | 3 | 0 | 0 | 0 | 0 | 3 | 2 | 0 | 1 | 0 | 0 | 0 | 0 | 0 | 11 | 21 | 4 | 2 | 5 | .125 |
| Feb 13 | at Kennesaw State | 26 | 0 | 3 | 0 | 1 | 0 | 0 | 4 | 0 | 0 | 0 | 0 | 0 | 0 | 0 | 0 | 2 | 21 | 13 | 3 | 5 | .120 |
| Feb 14 | at Kennesaw State | 24 | 0 | 2 | 0 | 0 | 0 | 0 | 2 | 0 | 0 | 2 | 0 | 0 | 0 | 0 | 0 | 7 | 21 | 9 | 1 | 3 | .108 |
| *Feb 18 | at Clemson | 25 | 8 | 7 | 5 | 1 | 0 | 1 | 11 | 3 | 0 | 2 | 0 | 1 | 0 | 0 | 0 | 5 | 21 | 10 | 1 | 3 | .152 |
| *Feb 19 | at Clemson | 16 | 0 | 3 | 0 | 1 | 0 | 0 | 4 | 0 | 0 | 0 | 0 | 0 | 0 | 0 | 2 | 2 | 12 | 5 | 0 | 1 | .157 |
| *Feb 19 | at Clemson | 22 | 1 | 3 | 1 | 1 | 0 | 0 | 4 | 2 | 0 | 0 | 0 | 2 | 0 | 0 | 1 | 4 | 21 | 3 | 0 | 4 | .153 |
| *Feb 20 | vs Florida State | 32 | 7 | 7 | 6 | 1 | 0 | 0 | 8 | 1 | 0 | 0 | 0 | 0 | 0 | 0 | 0 | 4 | 21 | 9 | 0 | 5 | .166 |
| *Feb 20 | vs Florida State | 18 | 1 | 3 | 1 | 1 | 0 | 0 | 4 | 0 | 0 | 0 | 0 | 0 | 0 | 0 | 0 | 7 | 15 | 0 | 0 | 2 | .166 |
| *Feb 21 | vs Florida State | 21 | 0 | 1 | 0 | 0 | 0 | 0 | 1 | 5 | 0 | 1 | 0 | 1 | 1 | 0 | 0 | 9 | 18 | 8 | 0 | 7 | .154 |
| *Mar 12 | at NC State | 25 | 2 | 4 | 2 | 0 | 0 | 1 | 7 | 4 | 0 | 1 | 0 | 0 | 0 | 0 | 0 | 12 | 21 | 9 | 0 | 6 | .155 |
| *Mar 13 | at NC State | 22 | 8 | 9 | 8 | 2 | 1 | 3 | 22 | 1 | 0 | 0 | 1 | 1 | 0 | 0 | 0 | 2 | 15 | 5 | 0 | 2 | .176 |
| *Mar 13 | at NC State | 19 | 2 | 3 | 2 | 0 | 1 | 0 | 5 | 8 | 0 | 3 | 0 | 0 | 0 | 1 | 0 | 4 | 18 | 5 | 2 | 9 | .175 |
| *Mar 14 | at NC State | 19 | 4 | 5 | 4 | 1 | 0 | 2 | 12 | 2 | 0 | 0 | 0 | 1 | 0 | 0 | 0 | 6 | 15 | 4 | 0 | 3 | .181 |
| Mar 17 | RADFORD | 20 | 1 | 5 | 1 | 1 | 0 | 0 | 6 | 0 | 0 | 1 | 0 | 1 | 0 | 0 | 1 | 4 | 12 | 3 | 0 | 5 | .185 |
| Mar 17 | RADFORD | 18 | 1 | 3 | 1 | 0 | 0 | 1 | 6 | 2 | 0 | 0 | 0 | 1 | 0 | 0 | 1 | 4 | 14 | 3 | 0 | 5 | .184 |
| *Mar 19 | PITT | 16 | 0 | 1 | 0 | 0 | 0 | 0 | 1 | 0 | 0 | 0 | 0 | 0 | 0 | 0 | 0 | 10 | 12 | 5 | 1 | 1 | .179 |
| *Mar 20 | PITT | 28 | 5 | 10 | 4 | 0 | 0 | 0 | 10 | 3 | 0 | 2 | 0 | 0 | 0 | 1 | 1 | 4 | 21 | 10 | 2 | 6 | .192 |
| *Mar 20 | PITT | 23 | 0 | 1 | 0 | 0 | 0 | 0 | 1 | 1 | 0 | 1 | 0 | 1 | 0 | 0 | 0 | 19 | 18 | 8 | 0 | 4 | .183 |
| *Mar 21 | PITT | 23 | 0 | 1 | 0 | 0 | 0 | 0 | 1 | 2 | 0 | 3 | 0 | 0 | 0 | 0 | 0 | 19 | 18 | 6 | 1 | 4 | .176 |
| Mar 24 | VIRGINIA | 22 | 0 | 1 | 0 | 0 | 0 | 0 | 1 | 2 | 0 | 1 | 0 | 0 | 0 | 0 | 0 | 9 | 18 | 8 | 1 | 3 | .169 |
| *Mar 26 | at Louisville | 24 | 0 | 3 | 0 | 1 | 0 | 0 | 4 | 1 | 0 | 0 | 0 | 0 | 0 | 0 | 0 | 16 | 21 | 10 | 1 | 4 | .167 |
| *Mar 27 | at Louisville | 23 | 0 | 2 | 0 | 0 | 0 | 0 | 2 | 0 | 0 | 1 | 0 | 1 | 0 | 0 | 0 | 12 | 21 | 11 | 2 | 3 | .163 |
| *Mar 27 | at Louisville | 23 | 3 | 6 | 3 | 0 | 0 | 2 | 12 | 0 | 0 | 0 | 0 | 0 | 1 | 0 | 0 | 6 | 21 | 11 | 1 | 3 | .168 |
| *Mar 28 | at Louisville | 16 | 0 | 1 | 0 | 1 | 0 | 0 | 2 | 1 | 0 | 1 | 1 | 1 | 0 | 0 | 0 | 6 | 15 | 9 | 5 | 3 | .164 |
| Mar 30 | at Virginia | 27 | 1 | 5 | 1 | 1 | 0 | 0 | 6 | 2 | 0 | 0 | 1 | 1 | 0 | 0 | 1 | 12 | 21 | 5 | 4 | 8 | .165 |
| *Apr 2 | at Duke | 21 | 1 | 4 | 1 | 0 | 0 | 0 | 4 | 3 | 0 | 1 | 0 | 3 | 2 | 1 | 0 | 7 | 21 | 4 | 1 | 8 | .166 |
| *Apr 3 | at Duke | 28 | 3 | 7 | 3 | 0 | 0 | 2 | 13 | 0 | 0 | 1 | 0 | 0 | 0 | 0 | 0 | 8 | 21 | 3 | 1 | 4 | .170 |
| *Apr 3 | at Duke | 29 | 2 | 6 | 1 | 1 | 0 | 0 | 7 | 0 | 0 | 1 | 1 | 0 | 1 | 0 | 0 | 3 | 24 | 3 | 0 | 4 | .172 |
| *Apr 04 | at Duke | 19 | 3 | 3 | 2 | 1 | 0 | 0 | 4 | 3 | 0 | 3 | 0 | 0 | 0 | 0 | 0 | 5 | 21 | 10 | 0 | 1 | .172 |
| Apr 07 | LONGWOOD | 22 | 0 | 2 | 0 | 0 | 0 | 0 | 2 | 0 | 0 | 0 | 1 | 0 | 0 | 0 | 0 | 10 | 18 | 3 | 0 | 1 | .169 |
| Apr 07 | LONGWOOD | 27 | 6 | 6 | 5 | 1 | 0 | 2 | 13 | 2 | 0 | 2 | 0 | 0 | 0 | 1 | 0 | 3 | 18 | 5 | 1 | 3 | .171 |
| Totals | | 702 | 59 | 120 | 51 | 16 | 2 | 14 | 182 | 50 | 0 | 28 | 5 | 15 | 5 | 4 | 7 | 232 | 575 | 201 | 30 | 125 | .171 |



OPPONENT GAME-BY-GAME PITCHING

| Date | Opponent | ip | h | r | er | bb | so | 2b | 3b | hr | wp | bk | hbp | dp | ibb | score | w-l | sv | era |
|---------|-------------------|-------|-----|-----|-----|----|----|----|----|----|----|----|-----|----|-----|--------|------|----|------|
| Feb 13 | at Kennesaw State | 7.0 | 8 | 6 | 6 | 4 | 3 | 1 | 0 | 2 | 2 | 0 | 0 | 0 | 0 | 0-6 | 0-1 | 0 | 6.00 |
| Feb 13 | at Kennesaw State | 7.0 | 7 | 6 | 5 | 6 | 2 | 2 | 1 | 0 | 1 | 0 | 1 | 1 | 0 | 0-6 | 0-2 | 0 | 5.50 |
| Feb 14 | at Kennesaw State | 7.0 | 6 | 4 | 3 | 3 | 3 | 2 | 0 | 0 | 0 | 0 | 0 | 0 | 0 | 0-4 | 0-3 | 0 | 4.67 |
| *Feb 18 | at Clemson | 7.0 | 7 | 1 | 0 | 1 | 6 | 1 | 0 | 0 | 1 | 0 | 0 | 1 | 0 | 8-1 | 1-3 | 0 | 3.50 |
| *Feb 19 | at Clemson | 4.0 | 9 | 9 | 9 | 5 | 3 | 2 | 0 | 2 | 0 | 0 | 0 | 0 | 0 | 0-9 | 1-4 | 0 | 5.03 |
| *Feb 19 | at Clemson | 7.0 | 8 | 4 | 4 | 1 | 2 | 2 | 0 | 1 | 0 | 0 | 1 | 0 | 0 | 1-4 | 1-5 | 0 | 4.85 |
| *Feb 20 | vs Florida State | 7.0 | 3 | 1 | 1 | 1 | 9 | 0 | 0 | 1 | 0 | 0 | 1 | 0 | 0 | 7-1 | 2-5 | 0 | 4.26 |
| *Feb 20 | vs Florida State | 5.0 | 13 | 9 | 9 | 3 | 5 | 2 | 0 | 2 | 0 | 0 | 0 | 0 | 0 | 1-9 | 2-6 | 0 | 5.08 |
| *Feb 21 | vs Florida State | 6.0 | 5 | 6 | 6 | 5 | 5 | 1 | 0 | 2 | 1 | 0 | 0 | 1 | 0 | 0-6 | 2-7 | 0 | 5.28 |
| *Mar 12 | at NC State | 7.0 | 5 | 4 | 4 | 4 | 2 | 1 | 0 | 0 | 0 | 0 | 0 | 0 | 0 | 2-4 | 2-8 | 0 | 5.14 |
| *Mar 13 | at NC State | 5.0 | 5 | 0 | 0 | 1 | 2 | 0 | 0 | 0 | 0 | 0 | 0 | 0 | 0 | 8-0 | 3-8 | 0 | 4.77 |
| *Mar 13 | at NC State | 6.0 | 12 | 12 | 7 | 4 | 1 | 3 | 0 | 1 | 0 | 0 | 0 | 0 | 0 | 2-12 | 3-9 | 0 | 5.04 |
| *Mar 14 | at NC State | 5.0 | 16 | 17 | 17 | 3 | 3 | 1 | 0 | 8 | 0 | 0 | 1 | 0 | 0 | 4-17 | 3-10 | 0 | 6.21 |
| Mar 17 | Radford | 4.0 | 11 | 11 | 11 | 4 | 1 | 3 | 1 | 4 | 0 | 0 | 0 | 0 | 0 | 1-11 | 3-11 | 0 | 6.83 |
| Mar 17 | Radford | 4.2 | 12 | 9 | 9 | 3 | 0 | 2 | 0 | 4 | 0 | 0 | 1 | 0 | 0 | 1-9 | 3-12 | 0 | 7.18 |
| *Mar 19 | Pitt | 4.0 | 10 | 9 | 9 | 5 | 0 | 2 | 0 | 0 | 0 | 0 | 1 | 1 | 0 | 0-9 | 3-13 | 0 | 7.55 |
| *Mar 20 | Pitt | 7.0 | 7 | 3 | 1 | 0 | 5 | 0 | 0 | 0 | 0 | 0 | 0 | 1 | 0 | 5-3 | 4-13 | 0 | 7.09 |
| *Mar 20 | Pitt | 6.0 | 10 | 5 | 5 | 0 | 3 | 3 | 0 | 0 | 0 | 0 | 1 | 0 | 0 | 0-5 | 4-14 | 0 | 7.02 |
| *Mar 21 | Pitt | 6.0 | 5 | 2 | 2 | 2 | 5 | 0 | 1 | 0 | 0 | 0 | 1 | 0 | 0 | 0-2 | 4-15 | 0 | 6.77 |
| Mar 24 | Virginia | 6.0 | 10 | 7 | 6 | 2 | 3 | 1 | 1 | 2 | 1 | 0 | 0 | 1 | 0 | 0-7 | 4-16 | 0 | 6.78 |
| *Mar 26 | at Louisville | 7.0 | 4 | 3 | 3 | 3 | 6 | 0 | 0 | 0 | 0 | 0 | 1 | 1 | 0 | 0-3 | 4-17 | 0 | 6.57 |
| *Mar 27 | at Louisville | 7.0 | 6 | 2 | 0 | 0 | 0 | 1 | 0 | 0 | 0 | 0 | 0 | 2 | 0 | 0-2 | 4-18 | 0 | 6.22 |
| *Mar 27 | at Louisville | 7.0 | 5 | 2 | 1 | 1 | 1 | 2 | 0 | 0 | 1 | 0 | 0 | 0 | 0 | 3-2 | 5-18 | 0 | 5.96 |
| *Mar 28 | at Louisville | 5.0 | 11 | 8 | 5 | 2 | 2 | 2 | 0 | 2 | 1 | 0 | 0 | 0 | 0 | 0-8 | 5-19 | 0 | 5.99 |
| Mar 30 | at Virginia | 7.0 | 11 | 9 | 6 | 2 | 6 | 3 | 1 | 0 | 1 | 0 | 3 | 0 | 0 | 1-9 | 5-20 | 0 | 5.99 |
| *Apr 2 | at Duke | 7.0 | 6 | 4 | 4 | 2 | 4 | 2 | 1 | 0 | 1 | 0 | 1 | 0 | 0 | 1-4 | 5-21 | 0 | 5.90 |
| *Apr 3 | at Duke | 7.0 | 10 | 7 | 6 | 2 | 5 | 0 | 0 | 1 | 2 | 0 | 0 | 0 | 0 | 3-7 | 5-22 | 0 | 5.91 |
| *Apr 3 | at Duke | 8.0 | 9 | 4 | 4 | 1 | 8 | 1 | 2 | 1 | 0 | 0 | 0 | 0 | 0 | 2-4 | 5-23 | 0 | 5.80 |
| *Apr 04 | at Duke | 7.0 | 8 | 1 | 1 | 1 | 2 | 1 | 0 | 1 | 0 | 0 | 0 | 0 | 0 | 3-1 | 6-23 | 1 | 5.61 |
| Apr 07 | Longwood | 6.0 | 5 | 2 | 2 | 0 | 0 | 1 | 0 | 2 | 0 | 0 | 0 | 0 | 0 | 0-2 | 6-24 | 1 | 5.50 |
| Apr 07 | Longwood | 6.0 | 7 | 11 | 10 | 8 | 2 | 4 | 0 | 0 | 2 | 0 | 3 | 0 | 0 | 6-11 | 6-25 | 1 | 5.70 |
| Totals | | 191.2 | 251 | 178 | 156 | 79 | 99 | 46 | 8 | 36 | 14 | 0 | 16 | 9 | 0 | 59-178 | 6-25 | 1 | 5.70 |



GAME-BY-GAME LEADERS

| Opponent | Date | Hits | Runs | BB | RBI | HR | SB | Ks | IP |
|--------------------------|---------|-----------------|-----------------|-----------------|-----------------|-----------------|-----------------|-----------------|------------------|
| Kennesaw State [1] | 2/13/21 | 2 - Ritter | 1 - (6 players) | 3 - Slaw | 2 - (2 players) | 1 - (2 players) | 1 - Fagan | 11 - Rochar | 7.0 - Rochar |
| Kennesaw State [2] | 2/13/21 | 3 - Bailey | 2 - Fagan | 3 - Lawter | 4 - Bailey | None | 2 - Ritter | 2 - Rosenberry | 7.0 - Rosenberry |
| Kennesaw State | 2/14/21 | 2 - Fagan | 1 - (4 players) | 1 - (3 players) | 1 - (3 players) | None | 1 - Fagan | 7 - Rochar | 7.0 - Rochar |
| Clemson | 2/18/21 | 1 - (7 players) | 1 - Ludowig | 1 - Milius | 1 - Trull | None | None | 4 - Rochar | 4.0 - Rochar |
| Clemson [1] | 2/19/21 | 2 - (2 players) | 2 - Bailey | 1 - (5 players) | 4 - Slaw | 1 - (2 players) | 1 - (2 players) | 2 - Rosenberry | 5.0 - Rosenberry |
| Clemson [2] | 2/19/21 | 3 - Brown | 2 - Brown | 1 - Bennett | 2 - Fagan | 1 - Chavez | 2 - Brown | 4 - Rochar | 7.0 - Rochar |
| No. 13/14 Florida St [1] | 2/20/21 | 2 - Trull | 1 - Chavez | 1 - Bennett | 1 - Chavez | 1 - Chavez | None | 3 - Rosenberry | 4.0 - Osborne |
| No. 13/14 Florida St [2] | 2/20/21 | 2 - (2 players) | 2 - Bailey | 1 - (3 players) | 3 - Chavez | 1 - (2 players) | 1 - Brown | 7 - Rochar | 5.0 - Rochar |
| No. 13/14 Florida St | 2/21/21 | 2 - Fagan | 2 - Brown | 2 - (2 players) | 3 - Fagan | 1 - (2 players) | 1 - Brown | 9 - Rochar | 7.0 - Rochar |
| NC State | 3/12/21 | 1 - (5 players) | 1 - (4 players) | 1 - (4 players) | 2 - Bailey | None | 1 - (3 players) | 12 - Rochar | 7.0 - Rochar |
| NC State [1] | 3/13/21 | 2 - Fagan | None | 1 - Bennett | None | None | None | 2 - Rosenberry | 4.0 - Rosenberry |
| NC State [2] | 3/13/21 | 2 - (4 players) | 2 - (3 players) | 2 - Milius | 2 - (5 players) | 1 - Bennett | 2 - Trull | 4 - Rochar | 6.0 - Rochar |
| NC State | 3/14/21 | 3 - (2 players) | 4 - Bailey | 2 - Ritter | 7 - Bennett | 3 - Bennett | 1 - (3 players) | 6 - Rochar | 5.0 - Rochar |
| Radford [1] | 3/17/21 | 2 - (2 players) | 2 - (2 players) | 1 - (4 players) | 2 - (4 players) | 1 - (4 players) | 1 - Trull | 4 - Rosenberry | 5.0 - Rosenberry |
| Radford [2] | 3/17/21 | 3 - Bennett | 2 - Bailey | 1 - (3 players) | 3 - (2 players) | 1 - (4 players) | 1 - (2 players) | 4 - Osborne | 5.0 - Osborne |
| Pitt | 3/19/21 | 2 - (2 players) | 2 - (2 players) | 1 - (5 players) | 2 - (2 players) | None | 2 - (2 players) | 8 - Rochar | 4.0 - Rochar |
| Pitt [1] | 3/20/21 | 2 - (2 players) | 1 - (3 players) | None | 1 - (3 players) | None | None | 3 - Rosenberry | 4.0 - Rosenberry |
| Pitt [2] | 3/20/21 | 2 - (3 players) | 1 - (5 players) | None | 2 - Brown | None | 2 - (2 players) | 19 - Rochar | 7.0 - Rochar |
| Pitt | 3/21/21 | 2 - Fagan | 1 - (2 players) | 1 - (2 players) | 2 - Fagan | None | 1 - (2 players) | 19 - Rochar | 7.0 - Rochar |
| Virginia | 3/24/21 | 3 - Brown | 2 - Ritter | 1 - (2 players) | 2 - (2 players) | 1 - (2 players) | 1 - Ritter | 9 - Rochar | 7.0 - Rochar |
| Louisville | 3/26/21 | 2 - Ritter | 1 - (3 players) | 1 - (3 players) | 1 - (3 players) | None | 2 - Brown | 16 - Rochar | 7.0 - Rochar |
| Louisville [1] | 3/27/21 | 3 - Brown | 1 - (2 players) | None | 1 (2 players) | None | 2 - Brown | 12 - Rochar | 7.0 - Rochar |
| Louisville [2] | 3/27/21 | 1 - (5 players) | 1 - (2 players) | 1 - Trull | 1 - Bailey | None | None | 3 - (2 players) | 5.0 - Osborne |
| Louisville | 3/28/21 | 2 - (3 players) | 1 - (8 players) | 1 - (2 players) | 2 - Davis | 1 - (2 players) | None | 6 - Rochar | 5.0 - Rochar |
| Virginia | 3/30/21 | 3 - (2 players) | 2 - (2 players) | 2 - Lawter | 3 - Bailey | None | 1 - (2 players) | 11 - Rochar | 6.0 - Rochar |
| No. 12/14 Duke | 4/2/21 | 1 - (6 players) | 1 - (4 players) | 1 - (2 players) | 1 - (4 players) | None | 1 - Trull | 7 - Rochar | 7.0 - Rochar |
| No. 12/14 Duke [1] | 4/3/21 | 2 - (2 players) | 2 - Brown | 1 - (2 players) | 2 - Trull | 1 - (2 players) | 1 - (2 players) | 8 - Rochar | 7.0 - Rochar |
| No. 12/14 Duke [2] | 4/3/21 | 2 - (2 players) | 1 - (4 players) | 1 - Bennett | 2 - Ritter | 1 - Ritter | 1 - (2 players) | 2 - Osborne | 5.0 - Osborne |
| No. 12/14 Duke | 4/4/21 | 2 - (2 players) | 1 - Lawter | 1 - Chavez | 1 - Lawter | 1 - Lawter | None | 5 - Rochar | 6.0 - Rochar |
| Longwood [1] | 4/7/21 | 2 - Milius | 1 - (2 players) | None | 1 - (2 players) | 1 - (2 players) | 1 - Brown | 10 - Rochar | 7.0 - Rochar |
| Longwood [2] | 4/7/21 | | | | | | | | |

GAME-BY-GAME STARTERS

| Opponent | Date | P | C | 1B | 2B | 3B | SS | LF | CF | RF | DP |
|--------------------------|---------|------------|--------|--------|-----------|-----------|---------|--------|-------|-----------|-----------|
| Kennesaw State [1] | 2/13/21 | Rochar | Lawter | Slaw | Greene | Bennett | Fagan | Ritter | Trull | Bailey | Davis |
| Kennesaw State [2] | 2/13/21 | Rosenberry | Lawter | Slaw | Greene | Bennett | Fagan | Ritter | Brown | Bailey | Chavez |
| Kennesaw State | 2/14/21 | Rochar | Lawter | Slaw | Greene | Bennett | Fagan | Ritter | Brown | Bailey | Davis |
| Clemson | 2/18/21 | Rochar | Lawter | Slaw | Greene | Bennett | Fagan | Ritter | Trull | Bailey | Chavez |
| Clemson [1] | 2/19/21 | Rosenberry | Lawter | Slaw | Greene | Bennett | Fagan | Brown | Trull | Bailey | Overaitis |
| Clemson [2] | 2/19/21 | Rochar | Lawter | Slaw | Greene | Bennett | Fagan | Brown | Trull | Bailey | Chavez |
| No. 13/14 Florida St [1] | 2/20/21 | Rosenberry | Lawter | Slaw | Greene | Bennett | Fagan | Brown | Trull | Bailey | Chavez |
| No. 13/14 Florida St [2] | 2/20/21 | Rochar | Lawter | Bailey | Greene | Bennett | Fagan | Brown | Trull | Ritter | Chavez |
| No. 13/14 Florida St | 2/21/21 | Rochar | Lawter | Bailey | Greene | Bennett | Fagan | Brown | Trull | Ritter | Chavez |
| NC State | 3/12/21 | Rochar | Lawter | Bailey | Greene | Bennett | Fagan | Brown | Trull | Ritter | Chavez |
| NC State [1] | 3/13/21 | Rosenberry | Lawter | Bailey | Greene | Bennett | Fagan | Brown | Trull | Ritter | Chavez |
| NC State [2] | 3/13/21 | Rochar | Lawter | Bailey | Overaitis | Bennett | Fagan | Brown | Trull | Davis | Milius |
| NC State | 3/14/21 | Rochar | Milius | Bailey | Overaitis | Bennett | Fagan | Brown | Trull | Davis | Chavez |
| Radford [1] | 3/17/21 | Rosenberry | Milius | Bailey | Overaitis | Bennett | Greene | Brown | Trull | Davis | Chavez |
| Radford [2] | 3/17/21 | Osborne | Milius | Bailey | Overaitis | Bennett | Greene | Brown | Trull | Ritter | Rountree |
| Pitt | 3/19/21 | Rochar | Milius | Bailey | Overaitis | Bennett | Fagan | Brown | Trull | Davis | Chavez |
| Pitt [1] | 3/20/21 | Rosenberry | Milius | Bailey | Greene | Bennett | Fagan | Brown | Trull | Overaitis | Davis |
| Pitt [2] | 3/20/21 | Rochar | Milius | Bailey | Overaitis | Bennett | Fagan | Brown | Trull | Ritter | Chavez |
| Pitt | 3/21/21 | Rochar | Milius | Bailey | Overaitis | Bennett | Fagan | Brown | Trull | Ritter | Chavez |
| Virginia | 3/24/21 | Rochar | Lawter | Bailey | Overaitis | Milius | Bennett | Brown | Trull | Ritter | Chavez |
| Louisville | 3/26/21 | Rochar | Lawter | Bailey | Overaitis | Milius | Bennett | Brown | Trull | Ritter | Chavez |
| Louisville [1] | 3/27/21 | Rochar | Milius | Bailey | Overaitis | Bennett | Greene | Brown | Trull | Ritter | Chavez |
| Louisville [2] | 3/27/21 | Osborne | Lawter | Bailey | Overaitis | Bennett | Greene | Brown | Trull | Ritter | Chavez |
| Louisville | 3/28/21 | Rochar | Milius | Bailey | Overaitis | Bennett | Greene | Brown | Trull | Ritter | Davis |
| Virginia | 3/30/21 | Rochar | Lawter | Bailey | Overaitis | Bennett | Greene | Brown | Trull | Ritter | Davis |
| No. 12/14 Duke | 4/2/21 | Rochar | Lawter | Bailey | Greene | Overaitis | Bennett | Brown | Trull | Ritter | Davis |
| No. 12/14 Duke [1] | 4/3/21 | Rochar | Lawter | Bailey | Greene | Milius | Bennett | Brown | Trull | Ritter | Davis |
| No. 12/14 Duke [2] | 4/3/21 | Osborne | Lawter | Bailey | Greene | Milius | Bennett | Brown | Trull | Davis | Chavez |
| No. 12/14 Duke | 4/4/21 | Rochar | Lawter | Bailey | Greene | Milius | Bennett | Brown | Trull | Ritter | Davis |
| Longwood | 4/7/21 | Rochar | Milius | Bailey | Greene | Overaitis | Bennett | Brown | Trull | Ritter | Davis |
| Longwood [2] | 4/7/21 | Rosenberry | Lawter | Bailey | Greene | Milius | Bennett | Brown | Trull | Ritter | Chavez |





Pete D'AMOUR (Duh-more)

- Third season at Virginia Tech
- 2019 ACC Coach of the Year
- 5th as a head coach in Division I
- Led Kennesaw State to its first NCAA Regional appearance
- Went to five super regionals and three Women's CWS at Missouri

The D'Amour File

PERSONAL

BORN: Jan. 7, 1980
 HOMETOWN: Monrovia, Maryland
 FAMILY: Wife, Anna
 COACHING RECORD AT VIRGINIA TECH: 93-21 (3rd year)
 CAREER HEAD COACHING RECORD: 172-58 (.748)

EDUCATION

Missouri - Bachelor's Degree in General Studies
 Missouri - Master's Degree in Sports Psychology
 JOINED TECH STAFF: May 31, 2018
 YEARS OF COLLEGIATE HEAD COACHING: 5
 YEARS OF COLLEGIATE COACHING: 14

COACHING HISTORY

2019- Virginia Tech (Head Coach)
 2017-18 Kennesaw State (Head Coach)
 2015-16 Missouri (Associate Head Coach)
 2009-14 Missouri (Assistant Coach)
 2007-08 Missouri (Volunteer Assistant Coach)

PLAYING HISTORY

Played SS and P in men's fastpitch for seven seasons
 MVP of the 2007 NSA World Series
 Played baseball at Texas A&M-Corpus Christi & Frostburg State

POSTSEASON EXPERIENCE

VT 2019 (Regional - Lexington, Ky.)
 KSU 2018 (Regional - Tallahassee, Fla.)
 2017 (NISC Semifinals - Lynchburg, Tenn.)
 Missouri 2016 (Supers - Ann Arbor, Mich.)
 2015 (Supers - Los Angeles, Calif.)
 2014 (Regional - Columbia, Mo.)
 2013 (Supers - Columbia, Mo.)
 2012 (Supers - Columbia, Mo.)
 2011 (WCWS - Oklahoma City, Okla.)
 2010 (WCWS - Oklahoma City, Okla.)
 2009 (WCWS - Oklahoma City, Okla.)

In his second season leading the Hokies, Coach Pete D'Amour led the team to a 21-4 record and was in first place in the ACC when the season ended. He helped guide the team to an impressive 3-2 record at the St. Pete/Clearwater Elite Invitational against five top-25 opponents, including wins over #14 Minnesota and #17 South Carolina. D'Amour guided the progression of pitcher Keely Rochard, who was one of the nation's top pitchers in 2020, and also helped the Hokies' offense to the highest scoring in the ACC.

Guiding Virginia Tech to one of the biggest turnarounds in NCAA softball history, Pete D'Amour led the Hokies in his first year to a 24-game win improvement in 2019 after posting a 47-11 record, including a 20-4 mark in ACC play.

The 47 wins were the fourth most in school history while the 20 ACC wins were the most in program history. On Tech's way to 20 league wins, it earned an ACC regular-season title and a Coastal Division crown after being picked 10th in the ACC preseason poll. By doing so, it also earned the Hokies their first trip to the NCAA Tournament since 2015, winning two games at the Lexington Regional to pick up their first NCAA win since 2014.

No stranger to success, D'Amour, out of the new 11 Power Five head coaches in 2019, picked up the most wins of the group. The 2019 ACC Coach of the Year earned the nod to mark just Tech's second time winning it, while a school-record five Hokies made an All-ACC first team. Under D'Amour's direction, pitcher Carrie Eberle was named ACC Pitcher of the Year and third baseman Kelsey Bennett was tabbed Freshman of the Year.

He also tutored two Softball America All-Americans in outfielders Emma Strouth and Darby Trull, who both hit over .400 and tallied 60-plus putouts, as well as a school-record seven NFCA All-Region (Mid-Atlantic) selections and a school-record eight VaSID all-staters. D'Amour also was tabbed VaSID Coach of the Year.

Under his watch, Tech became ranked during the season, something that hadn't been done since 2015, and got up to as high as No. 19 in the ESPN.com/USA Softball poll and No. 22 in the USA Today/NFCA poll. The Hokies were ranked for 11 consecutive weeks in the ESPN.com/USA Softball poll, breaking the program record set in 2007 of 10 weeks, and picked up two ranked wins on the year, beating then-No. 8/8 Georgia and then-No. 20/17 JMU.

Tech took big strides at the plate in '19, resetting over 20 individual and team school records, including batting average (.334) and home runs (97), just to name a few. The Hokies led the ACC in batting average and home runs per game (1.67), while also getting it done in the circle with shutouts (22). D'Amour had the Hokies ready to play against in-state rival Virginia in the Commonwealth Clash presented by Virginia529, sweeping the Cavaliers 3-0 and not allowing a runner to touch third base or home plate in the series, a first in program history, for three shutout wins.

D'Amour joined the Hokies after two seasons as the head coach at Kennesaw State, where he led the Owls to a 79-37 record and two postseason appearances. Before taking over the Kennesaw State program in 2017, he earned a reputation as one of the nation's premier recruiters during his 10-year tenure as assistant coach at the University of Missouri, a perennial NCAA tournament participant.

D'Amour coached Kennesaw State to the 2018 Atlantic Sun Conference regular season and tournament championships en route to the program's first NCAA Regional appearance since transitioning to the Division I level in 2006, as the Owls finished the year with a 39-17 record. In his inaugural year as head coach at Kennesaw State in 2017, he guided the Owls to a 40-20 overall record and a berth in the National Invitational Softball Championship.

Kennesaw State went 39-17 and 14-3 in the ASUN in 2018 and earned a No. 3 seed in the Tallahassee Regional. D'Amour was named ASUN Coach of the Year and seven Owls earned ASUN all-conference accolades, including ASUN Pitcher of the Year Alley Cutting and ASUN Freshman of the Year Patricia Awald. Awald was one of 25 finalists up for NFCA National Freshman of the Year.

RECORD vs. OPPONENTS

| | |
|--------------------------|-----|
| Akron | 1-0 |
| Army | 1-0 |
| Auburn | 0-3 |
| Austin Peay | 0-1 |
| Belmont | 3-0 |
| Bethune-Cookman | 1-0 |
| Binghamton | 2-0 |
| Boston College | 3-0 |
| Bradley | 1-0 |
| Bucknell | 2-0 |
| Campbell | 1-0 |
| Central Michigan | 1-0 |
| Charleston Southern | 2-0 |
| Charlotte | 2-0 |
| Clemson | 2-1 |
| Coastal Carolina | 1-0 |
| College of Charleston | 2-0 |
| Dartmouth | 3-0 |
| DePaul | 0-2 |
| Detroit Mercy | 3-0 |
| Duke | 6-1 |
| East Carolina | 1-0 |
| East Tennessee State | 2-0 |
| Eastern Illinois | 1-1 |
| Florida A&M | 1-0 |
| Florida Gulf Coast | 4-3 |
| Florida State | 2-1 |
| Fort Wayne | 2-0 |
| George Mason | 1-0 |
| George Washington | 1-0 |
| Georgia | 1-2 |
| Georgia State | 7-1 |
| Georgia Tech | 3-3 |
| Hofstra | 0-1 |
| Illinois | 3-1 |
| Iowa | 1-1 |
| IUPUI | 1-0 |
| Jacksonville | 6-2 |
| Jacksonville State | 1-2 |
| JMU | 1-1 |
| Kennesaw State | 3-0 |
| Kentucky | 0-2 |
| Lamar | 0-1 |
| Liberty | 1-2 |
| Lipscomb | 6-0 |
| LIU Brooklyn | 1-0 |
| Longwood | 4-0 |
| Louisville | 5-2 |
| Marist | 2-0 |
| Michigan State | 2-0 |
| Minnesota | 1-0 |
| Missouri | 0-1 |
| Morehead State | 2-1 |
| NC State | 7-3 |
| North Carolina | 1-2 |
| North Carolina A&T | 1-0 |
| North Florida | 0-1 |
| Northwestern | 1-0 |
| Oklahoma State | 0-1 |
| Omaha-Nebraska | 1-0 |
| Niagara | 1-0 |
| North Florida | 5-2 |
| Northern Iowa | 0-1 |
| Pitt | 6-1 |
| Purdue | 4-0 |
| Quinnipiac | 0-1 |
| Radford | 6-1 |
| Rutgers | 0-2 |
| Samford | 1-0 |
| South Carolina | 1-0 |
| South Carolina State | 1-0 |
| Southeast Missouri State | 1-0 |
| St. Louis | 1-0 |
| Stetson | 5-1 |
| Stony Brook | 1-0 |
| Tennessee Tech | 1-0 |
| Texas State | 1-1 |
| UAB | 5-0 |
| UConn | 2-0 |
| UNC Greensboro | 0-1 |
| USC Upstate | 5-3 |
| USF | 0-1 |
| Virginia | 8-0 |
| Weber State | 1-0 |
| Wichita State | 1-0 |
| WKU | 1-0 |





DARBY TRULL

Junior | 5-3
OF | L/L

Nation Ford HS
Fort Mill, S.C.

Major: Consumer Studies

4



JENNA PEARSON

Freshman | 5-8
U | R/R

North Stafford HS
North Stafford, Va.

Major: Science Undeclared

5

- 2020 Preseason All-ACC
- 2019 VaSID First-Team All-State
- Softball America Honorable Mention All-America
- First-Team NFCA All-Region (Mid-Atlantic)
- College Sports Madnness ACC Player of the Week (2/18/19)
- 2018-19 ACC Academic Honor Roll

AT THE PLATE

- Has appeared in 30 games, starting 29 in the outfield.
- Scored a run, earned a walk and a stolen base in Game 2 vs. Longwood (4/7).
- Tallied a triple, a single, three RBIs, two runs scored, two walks and a sac fly at No. 12/14 Duke (4/2-4) in the four-game series.
- Hit a double at Louisville (3/28) and threw out a runner at the plate from center (3/27).
- Knocked in a run in three of the four games vs. Pitt.
- Had two RBIs off three hits, including two doubles, in the Radford double-header (3/17).
- Stole a career-high two bases in Game 2 of NC State doubleheader (3/13).
- Had her first multi-hit games of the season in Game 1 vs. No. 13/14 Florida State (2/20) and was the only Hokie with multiple hits in that game.
- Started the first game of the 2021 season at center field (2/13) and scored a run as a pinch runner in the third game of the Kennesaw State series (2/14).
- Played in 55 games, drawing 54 starts in center field in 2019.
- Posted the second-best batting average (.406) in school history and the highest ever by a sophomore, while her slugging percentage (.642) ranks fourth all-time at Tech.
- Racked up five hits, including three doubles, at the Lexington Regional (5/17-19), and made four putouts vs. Illinois (5/18).

SEASON HIGHS

Hits 2, 5x, last vs. Pitt [1] (3/20/21)
 Runs 1, 11x, last vs. Longwood [2] (4/7/21)
 RBIs 2, 2x, last at No. 12/14 Duke [1] (4/3/21)
 HRs
 Walks 1, 8x, last vs. Longwood [2] (4/7/21)
 Stolen Bases 2 at NC State [2] (3/13/21)
 Hitting Streak 8 games (3/13/21 - 3/20/21)

CAREER HIGHS

Hits 4, 3x, last vs. Army (2/21/20)
 Runs 3 vs. UAB (3/2/19)
 RBIs 3, 5x, last at Charlotte (4/17/19)
 HRs 1, 7x, last vs. North Carolina (4/21/19)
 Walks 3 vs. Lamar (2/8/18)
 Stolen Bases 2 at NC State [2] (3/13/21)
 Hitting Streak 9 games (2/9/19 - 2/23/19)

GAME-BY-GAME STATS

| Date | Opponent | Pos | AB | R | H | RBI | 2B | 3B | HR | BB | SB | CS | HBP | SAC | SF | GDP | K | PO | A | E | Avg |
|--------|---------------------|------|----|----|----|-----|----|----|----|----|----|----|-----|-----|----|-----|---|----|---|---|------|
| Feb 13 | at Kennesaw State-1 | *of | 4 | 0 | 0 | 0 | 0 | 0 | 0 | 0 | 0 | 0 | 0 | 0 | 0 | 0 | 1 | 0 | 0 | 0 | .000 |
| Feb 14 | at Kennesaw State | pr | 0 | 1 | 0 | 0 | 0 | 0 | 0 | 0 | 0 | 0 | 0 | 0 | 0 | 0 | 0 | 0 | 0 | 0 | .000 |
| Feb 18 | at Clemson | *of | 2 | 0 | 1 | 1 | 0 | 0 | 0 | 0 | 0 | 0 | 0 | 0 | 0 | 0 | 0 | 2 | 1 | 1 | .167 |
| Feb 19 | at Clemson-1 | *of | 2 | 1 | 0 | 0 | 0 | 0 | 1 | 0 | 0 | 0 | 0 | 0 | 0 | 0 | 0 | 0 | 0 | 0 | .125 |
| Feb 19 | at Clemson | *of | 2 | 0 | 1 | 0 | 1 | 0 | 0 | 0 | 0 | 0 | 0 | 0 | 0 | 0 | 0 | 0 | 0 | 0 | .182 |
| Feb 20 | vs Florida State-1 | *of | 3 | 0 | 2 | 0 | 0 | 0 | 0 | 0 | 0 | 0 | 0 | 0 | 0 | 0 | 0 | 3 | 0 | 0 | .286 |
| Feb 20 | vs Florida State-2 | *of | 2 | 1 | 1 | 0 | 0 | 0 | 1 | 0 | 0 | 0 | 0 | 0 | 0 | 0 | 0 | 0 | 0 | 0 | .312 |
| Feb 21 | vs Florida State | *of | 3 | 0 | 1 | 1 | 0 | 0 | 0 | 0 | 0 | 0 | 0 | 0 | 0 | 0 | 0 | 0 | 0 | 0 | .316 |
| Mar 12 | at NC State | *of | 3 | 0 | 0 | 0 | 0 | 0 | 0 | 0 | 0 | 0 | 0 | 0 | 0 | 0 | 0 | 0 | 1 | 0 | .273 |
| Mar 13 | at NC State-1 | *of | 2 | 0 | 1 | 0 | 0 | 0 | 0 | 0 | 0 | 0 | 0 | 0 | 0 | 0 | 0 | 0 | 0 | 0 | .292 |
| Mar 13 | at NC State-2 | *of | 3 | 1 | 2 | 2 | 0 | 0 | 0 | 2 | 0 | 0 | 0 | 0 | 0 | 0 | 0 | 3 | 1 | 0 | .333 |
| Mar 14 | at NC State | *of | 3 | 1 | 2 | 0 | 1 | 0 | 0 | 0 | 0 | 0 | 0 | 0 | 0 | 0 | 0 | 0 | 0 | 0 | .367 |
| Mar 17 | RADFORD-1 | *of | 1 | 1 | 1 | 1 | 0 | 0 | 1 | 1 | 0 | 0 | 0 | 0 | 0 | 0 | 0 | 0 | 0 | 0 | .375 |
| Mar 17 | RADFORD-2 | *of | 3 | 1 | 2 | 1 | 1 | 0 | 0 | 0 | 0 | 0 | 0 | 0 | 0 | 0 | 0 | 2 | 0 | 1 | .400 |
| Mar 19 | PITT | *of | 2 | 1 | 1 | 1 | 0 | 0 | 1 | 0 | 0 | 0 | 0 | 0 | 0 | 0 | 0 | 0 | 0 | 0 | .405 |
| Mar 20 | PITT-1 | *of | 3 | 0 | 2 | 1 | 0 | 0 | 0 | 0 | 0 | 0 | 0 | 0 | 0 | 0 | 0 | 1 | 1 | 0 | .425 |
| Mar 20 | PITT-2 | *of | 3 | 0 | 1 | 1 | 0 | 0 | 0 | 0 | 0 | 0 | 0 | 0 | 0 | 0 | 0 | 0 | 0 | 0 | .419 |
| Mar 21 | PITT | *of | 3 | 0 | 0 | 0 | 0 | 0 | 0 | 0 | 0 | 0 | 0 | 0 | 0 | 0 | 1 | 0 | 0 | 0 | .391 |
| Mar 24 | VIRGINIA | *of | 4 | 0 | 0 | 0 | 0 | 0 | 0 | 0 | 0 | 0 | 0 | 0 | 0 | 0 | 0 | 3 | 0 | 0 | .367 |
| Mar 26 | at Louisville | *of | 4 | 0 | 0 | 1 | 0 | 0 | 0 | 0 | 0 | 0 | 0 | 0 | 0 | 0 | 0 | 1 | 0 | 0 | .340 |
| Mar 27 | at Louisville-1 | *of | 3 | 0 | 1 | 0 | 0 | 0 | 0 | 0 | 0 | 0 | 0 | 0 | 0 | 0 | 0 | 0 | 0 | 0 | .339 |
| Mar 27 | at Louisville-2 | *of | 2 | 0 | 0 | 0 | 0 | 0 | 1 | 0 | 0 | 0 | 0 | 0 | 0 | 0 | 0 | 2 | 1 | 0 | .328 |
| Mar 28 | at Louisville | *of | 4 | 0 | 1 | 0 | 0 | 0 | 0 | 0 | 0 | 0 | 0 | 0 | 0 | 0 | 0 | 1 | 0 | 0 | .328 |
| Mar 30 | at Virginia | *of | 4 | 0 | 0 | 0 | 0 | 0 | 0 | 0 | 0 | 0 | 0 | 0 | 0 | 0 | 3 | 2 | 0 | 0 | .308 |
| Apr 2 | at Duke | *of | 2 | 1 | 0 | 0 | 0 | 0 | 1 | 1 | 0 | 0 | 0 | 0 | 0 | 0 | 0 | 1 | 0 | 0 | .299 |
| Apr 3 | at Duke-1 | *of | 3 | 0 | 1 | 2 | 0 | 0 | 1 | 0 | 0 | 0 | 0 | 0 | 0 | 0 | 1 | 1 | 0 | 0 | .300 |
| Apr 3 | at Duke-2 | *of | 1 | 1 | 1 | 1 | 1 | 0 | 0 | 0 | 0 | 0 | 0 | 0 | 0 | 0 | 0 | 1 | 0 | 0 | .611 |
| Apr 04 | at Duke | *of | 3 | 0 | 0 | 0 | 0 | 0 | 0 | 0 | 0 | 0 | 0 | 0 | 0 | 0 | 0 | 1 | 0 | 0 | .289 |
| Apr 07 | LONGWOOD-1 | *of | 3 | 0 | 0 | 0 | 0 | 0 | 0 | 0 | 0 | 0 | 0 | 0 | 0 | 0 | 0 | 0 | 0 | 0 | .278 |
| Apr 07 | LONGWOOD-2 | *of | 1 | 1 | 0 | 0 | 0 | 0 | 1 | 1 | 0 | 0 | 0 | 0 | 0 | 0 | 0 | 0 | 1 | 0 | .275 |
| Totals | | 29gs | 80 | 11 | 22 | 13 | 5 | 1 | 0 | 6 | 5 | 0 | 0 | 0 | 1 | 0 | 6 | 24 | 5 | 2 | .275 |

AT THE PLATE

- Has not appeared this season.
- Four-year letterwinner at North Stafford High School.
- Played travel ball for Virginia Glory and was coached by Suzy Willemssen and Kevin Bednoski.
- Earned all-area and all-conference honors.
- Led her high school team in batting average and hits her junior year.
- Led Virginia Glory to a ninth-place finish at the 2019 TCS/USA Nationals.

SEASON/CAREER HIGHS

Hits
 Runs
 RBIs
 HRs
 Walks
 Stolen Bases
 Hitting Streak

GAME-BY-GAME STATS



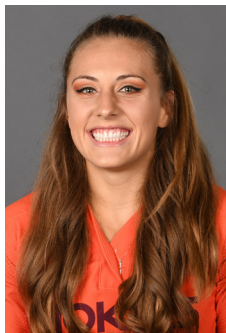

KEARA NAPOLI (KEER-UH)

Junior | 5-6
P | R/R

Cambridge HS / Georgia
Alpharetta, Ga.

Masters: Marketing

7

2018-19 ACC Academic Honor Roll
2017-18 SEC Academic Honor Roll

IN THE CIRCLE

- Has not appeared in 2021.
- Pitched in four games in 2019.
- Came in the final inning versus Binghamton (3/19), allowing two hits and earning her first strikeout of the season to preserve the shutout win.
- Pitched in one inning against UAB (3/2).
- Came in the final inning at Radford (2/27), getting three outs and allowing only one hit to preserve the shutout.
- Debut as a Hokie came in the seventh inning vs. Purdue (2/9).
- Pitched in 8.1 innings in Athens, fanning three batters and only allowing two earned runs.
- Led Cambridge High School to a 102-19 record with a career 1.04 ERA and 908 strikeouts.
- Guided the Bears to a GHSA state championship in 2016.
- Georgia's Gatorade Player of the Year.
- Won the Atlanta Journal Constitution (AJC) Player of the Year.
- Played on the 2016 USA Elite Select All-America Team.
- Played travel ball with the Ohana Tigers and Atlanta Vipers.
- Father, Joseph, was a body builder.
- Mother, Kerrie, competes in CrossFit Games and is currently ranked No. 43 in the world.

SEASON HIGHS

Innings (High)
Strikeouts (High)
Hits (Low) (Min. 1 IP)
Runs (Low) (Min. 1 IP)
Earned Runs (Low) (Min. 1 IP)
Walks (Low) (Min. 1 IP)
Number of Pitches (High):

CAREER HIGHS

Innings (High) 2.0 at Kentucky (4/21/18)
Strikeouts (High) 2 vs. Alabama (4/29/18)
Hits (Low) (Min. 1 IP) 0 at USC Upstate (4/18/18)
Runs (Low) (Min. 1 IP) 0, 6x, last vs. Binghamton [1] (3/19/19)
Earned Runs (Low) (Min. 1 IP) 0, 6x, last vs. BING [1] (3/19/19)
Walks (Low) (Min. 1 IP) 0, 6x, last vs. Binghamton [1] (3/19/19)
Number of Pitches (High): 27 at Northwestern (5/19/18)

GAME-BY-GAME STATS



KELSEY BENNETT

Sophomore | 5-5
IF | R/R

Buford HS
Jefferson, Ga.

Major: Public Relations

8

2x Preseason All-ACC
2021 Softball America Top 100 Players
2019 VaSID Rookie of the Year
2x VaSID First-Team All-State
JWOS All-Freshman Team
Schutt Sports/NFCA National Freshman of the Year Top 10
ACC Freshman of the Year
First-Team All-ACC
ACC All-Freshman Team
2x ACC Co-Player of the Week (3/5/19) & (4/2/19)

AT THE PLATE

- Has started all 31 games, with 23 at third base and eight at shortstop.
- Had one hit in each game of the doubleheader against Longwood (4/7), including a double and scoring two runs in Game 2.
- Turned in a triple and a solo home run in the series at No. 12/14 Duke (4/2-4).
- Hit a double at Louisville (3/27) in the second game of a doubleheader.
- Made her first start at shortstop this season, with doing so against Virginia (3/24) and hit a triple down the right-field line.
- Hit two home runs in the Radford doubleheader and tied her career-high with three hits in Game 2 (3/17).
- Set a school record with three home runs in Game 4 at NC State (3/14) and was just one RBI short (7) of tying the school record of eight RBIs.
- Started all 25 games in 2020.
- Started all 58 games at third base and was one of only three Power Five third basemen to start every game at third.
- Broke the school record for slugging percentage (.725) and was the second Hokie to be named ACC Freshman of the Year.
- Also set the freshman program record for home runs (14), slugging percentage (.725) and total bases (116).

SEASON HIGHS

Hits 3, 2x, last vs. Radford [2] (3/17/21)
Runs 3 at NC State (3/14/21)
RBIs 7 at NC State (3/14/21)
HRs 3 at NC State (3/14/21)
Walks 2 vs. No. 13/14 Florida State (2/21/21)
Stolen Bases
Hitting Streak 4 games (3/13/21 - 3/17/21)

CAREER HIGHS

Hits 3, 5x, last vs. Radford [2] (3/17/21)
Runs 3, 4x, last at NC State (3/14/21)
RBIs 7 at NC State (3/14/21)
HRs 3 at NC State (3/14/21)
Walks 3 at Pitt (3/23/19)
Stolen Bases 1, 2x, last at George Mason (3/11/20)
Hitting Streak 8 games (3/20/19 - 3/31/19)

GAME-BY-GAME STATS

| Date | Opponent | Pos | AB | R | H | RBI | 2B | 3B | HR | BB | SB | CS | HBP | SAC | SF | GDP | K | PO | A | E | Avg | |
|--------|---------------------|-----|------|----|----|-----|----|----|----|----|----|----|-----|-----|----|-----|---|----|----|----|-----|-----|
| Feb 13 | at Kennesaw State-1 | *3b | 4 | 0 | 1 | 0 | 0 | 0 | 0 | 0 | 0 | 0 | 0 | 0 | 0 | 0 | 0 | 0 | 1 | 0 | 250 | |
| Feb 13 | at Kennesaw State-2 | *3b | 4 | 0 | 0 | 0 | 0 | 0 | 0 | 0 | 0 | 0 | 0 | 0 | 0 | 0 | 0 | 0 | 6 | 0 | 125 | |
| Feb 14 | at Kennesaw State | *3b | 3 | 1 | 1 | 1 | 0 | 0 | 0 | 0 | 0 | 0 | 0 | 0 | 0 | 0 | 0 | 1 | 1 | 0 | 192 | |
| Feb 18 | at Clemson | *3b | 3 | 0 | 1 | 0 | 0 | 0 | 0 | 0 | 0 | 0 | 0 | 0 | 0 | 0 | 0 | 0 | 3 | 0 | 214 | |
| Feb 19 | at Clemson-1 | *3b | 2 | 1 | 2 | 0 | 1 | 0 | 1 | 0 | 0 | 0 | 0 | 0 | 0 | 0 | 0 | 0 | 0 | 1 | 312 | |
| Feb 19 | at Clemson | *3b | 1 | 0 | 0 | 0 | 0 | 0 | 1 | 0 | 0 | 0 | 0 | 0 | 0 | 0 | 0 | 0 | 1 | 0 | 294 | |
| Feb 20 | vs Florida State-1 | *3b | 2 | 0 | 0 | 0 | 0 | 0 | 0 | 1 | 0 | 0 | 0 | 0 | 0 | 0 | 0 | 0 | 1 | 0 | 263 | |
| Feb 20 | vs Florida State-2 | *3b | 3 | 1 | 1 | 2 | 0 | 0 | 1 | 2 | 0 | 0 | 0 | 0 | 0 | 0 | 0 | 0 | 0 | 0 | 273 | |
| Feb 21 | vs Florida State | *3b | 1 | 0 | 0 | 0 | 0 | 0 | 0 | 2 | 0 | 0 | 0 | 0 | 0 | 0 | 0 | 0 | 0 | 0 | 261 | |
| Mar 12 | at NC State | *3b | 3 | 0 | 1 | 0 | 0 | 0 | 0 | 0 | 0 | 0 | 0 | 0 | 0 | 0 | 0 | 1 | 1 | 0 | 269 | |
| Mar 13 | at NC State-1 | *3b | 1 | 0 | 0 | 0 | 0 | 0 | 0 | 1 | 0 | 0 | 0 | 0 | 0 | 0 | 0 | 0 | 1 | 2 | 259 | |
| Mar 13 | at NC State-2 | *3b | 4 | 2 | 2 | 2 | 0 | 0 | 1 | 0 | 0 | 0 | 0 | 0 | 0 | 0 | 0 | 1 | 2 | 0 | 290 | |
| Mar 14 | at NC State | *3b | 3 | 3 | 3 | 7 | 0 | 3 | 0 | 0 | 0 | 0 | 0 | 0 | 0 | 0 | 0 | 0 | 1 | 0 | 353 | |
| Mar 17 | RADFORD-1 | *3b | 2 | 2 | 1 | 2 | 0 | 0 | 1 | 1 | 0 | 0 | 0 | 0 | 0 | 0 | 0 | 0 | 1 | 2 | 361 | |
| Mar 17 | RADFORD-2 | *3b | 3 | 1 | 3 | 3 | 1 | 0 | 1 | 0 | 0 | 0 | 0 | 0 | 0 | 0 | 0 | 0 | 2 | 1 | 410 | |
| Mar 19 | PITT | *3b | 1 | 1 | 0 | 0 | 0 | 0 | 1 | 0 | 0 | 0 | 0 | 0 | 0 | 0 | 0 | 0 | 0 | 1 | 400 | |
| Mar 20 | PITT-1 | *3b | 3 | 0 | 1 | 0 | 0 | 0 | 0 | 0 | 0 | 0 | 0 | 0 | 0 | 0 | 0 | 2 | 3 | 0 | 356 | |
| Mar 20 | PITT-2 | *3b | 3 | 0 | 0 | 0 | 0 | 0 | 0 | 0 | 0 | 0 | 0 | 0 | 0 | 0 | 0 | 0 | 1 | 0 | 370 | |
| Mar 21 | PITT | *3b | 3 | 0 | 0 | 0 | 0 | 0 | 0 | 0 | 0 | 0 | 0 | 0 | 0 | 0 | 0 | 1 | 1 | 0 | 347 | |
| Mar 24 | VIRGINIA | *ss | 3 | 0 | 1 | 0 | 1 | 0 | 0 | 0 | 0 | 0 | 0 | 0 | 0 | 0 | 0 | 0 | 2 | 3 | 346 | |
| Mar 26 | at Louisville | *ss | 3 | 0 | 0 | 0 | 0 | 0 | 0 | 0 | 0 | 0 | 0 | 0 | 0 | 0 | 0 | 0 | 1 | 0 | 327 | |
| Mar 27 | at Louisville-1 | *3b | 3 | 0 | 0 | 0 | 0 | 0 | 0 | 0 | 0 | 0 | 0 | 0 | 0 | 0 | 0 | 3 | 0 | 0 | 310 | |
| Mar 27 | at Louisville-2 | *3b | 3 | 0 | 1 | 0 | 0 | 0 | 0 | 0 | 0 | 0 | 0 | 0 | 0 | 0 | 0 | 0 | 1 | 1 | 311 | |
| Mar 28 | at Louisville | *3b | 2 | 0 | 0 | 1 | 0 | 0 | 0 | 0 | 0 | 0 | 0 | 0 | 0 | 0 | 0 | 0 | 0 | 0 | 302 | |
| Mar 30 | at Virginia | *3b | 4 | 0 | 1 | 1 | 0 | 0 | 0 | 0 | 0 | 0 | 0 | 0 | 0 | 0 | 0 | 0 | 1 | 1 | 299 | |
| Apr 2 | at Duke | *ss | 4 | 0 | 1 | 0 | 0 | 1 | 0 | 0 | 0 | 0 | 0 | 0 | 0 | 0 | 0 | 1 | 0 | 0 | 296 | |
| Apr 3 | at Duke-1 | *ss | 4 | 1 | 1 | 0 | 0 | 1 | 0 | 0 | 0 | 0 | 0 | 0 | 0 | 0 | 0 | 0 | 0 | 0 | 293 | |
| Apr 3 | at Duke-2 | *ss | 3 | 0 | 0 | 0 | 0 | 0 | 0 | 1 | 0 | 0 | 0 | 0 | 0 | 0 | 0 | 1 | 2 | 1 | 282 | |
| Apr 04 | at Duke | *ss | 3 | 0 | 0 | 0 | 0 | 0 | 0 | 0 | 0 | 0 | 0 | 0 | 0 | 0 | 0 | 1 | 2 | 0 | 277 | |
| Apr 07 | LONGWOOD-1 | *ss | 2 | 0 | 1 | 0 | 0 | 0 | 0 | 0 | 0 | 0 | 0 | 0 | 0 | 0 | 0 | 0 | 1 | 0 | 277 | |
| Apr 07 | LONGWOOD-2 | *ss | 2 | 0 | 1 | 0 | 0 | 0 | 0 | 0 | 0 | 0 | 0 | 0 | 0 | 0 | 0 | 0 | 4 | 0 | 279 | |
| Totals | | | 31gs | 86 | 14 | 24 | 21 | 5 | 2 | 8 | 10 | 0 | 0 | 3 | 0 | 1 | 0 | 9 | 22 | 36 | 4 | 279 |





ALEXA MILIUS (MILL-ee-us)

Sophomore | 5-2
U | R/R

Thomaston HS / Central Connecticut St.
Thomaston, Conn.

Major: Criminology

12

AT THE PLATE

- Has appeared in 24 games this season, starting 13 with 10 at catcher, six at third and one as the designated player.
- Hit a home run and a double in Game 1 against Longwood (4/7), tying her season high for hits in a game with two.
- Posted two hits, a walk and a run at No. 12/14 Duke (4/2-4).
- Tallied two hits in the series at Louisville (3/26-28).
- Had a hit in both games of the Radford doubleheader, including her second homer of the year, and scored a season-high two runs in Game 1 (3/17).
- Hit the first Hokie grand slam since March 23, 2019 for her second career home run.
- Did not appear for the Blue Devils in their four games of 2020 prior to the season being cancelled due to COVID-19.
- Appeared in 34 games as a freshman.
- Had a .374 batting average with 18 runs batted in.
- Selected to the All-NEC Rookie Team.
- Four-year letterwinner.
- All-time hits leader at Thomaston.

SEASON HIGHS

Hits 2, 2x, last vs. Longwood [1] (4/7/21)
 Runs 2, 2x, last vs. Longwood [1] (4/7/21)
 RBIs 4 at NC State (3/14/21)
 HRs 1, 3x, last vs. Longwood [1] (4/7/21)
 Walks 2 at NC State [2] (3/13/21)
 Stolen Bases
 Hitting Streak 4 games, 2x, last (4/3/21 - 4/7/21)

CAREER HIGHS

Hits 3, 3x, last at Wagner [1] (4/28/19)
 Runs 3 vs. Rider [2] (3/24/19)
 RBIs 4 at NC State (3/14/21)
 HRs 1, 4x, last vs. Longwood [1] (4/7/21)
 Walks 2, 2x, last at NC State [2] (3/13/21)
 Stolen Bases 1, 2x, last vs. Rider [2] (3/24/19)
 Hitting Streak 14 games (3/14/19 - 4/4/19)

GAME-BY-GAME STATS

| Date | Opponent | Pos | AB | R | H | 2B | 3B | HR | SB | CS | HBP | SAC | SF | GDP | K | PO | A | E | Avg | |
|--------|---------------------|-------|----|----|----|----|----|----|----|----|-----|-----|----|-----|---|----|----|----|------|------|
| Feb 13 | at Kennesaw State-2 | pr | 0 | 1 | 0 | 0 | 0 | 0 | 0 | 0 | 0 | 0 | 0 | 0 | 0 | 0 | 0 | 0 | .000 | |
| Feb 14 | at Kennesaw State | ph | 1 | 0 | 0 | 0 | 0 | 0 | 0 | 0 | 0 | 0 | 0 | 0 | 0 | 0 | 0 | 0 | .000 | |
| Feb 18 | at Clemson | ph | 0 | 0 | 0 | 0 | 0 | 0 | 0 | 1 | 0 | 0 | 0 | 0 | 0 | 0 | 0 | 0 | .000 | |
| Feb 20 | vs Florida State-1 | c | 1 | 0 | 0 | 0 | 0 | 0 | 0 | 0 | 0 | 0 | 0 | 0 | 0 | 1 | 0 | 0 | .000 | |
| Feb 20 | vs Florida State-2 | dh | 1 | 0 | 0 | 0 | 0 | 0 | 0 | 0 | 0 | 0 | 0 | 0 | 0 | 1 | 0 | 0 | .000 | |
| Mar 13 | at NC State-2 | *dh/c | 2 | 0 | 0 | 0 | 0 | 0 | 0 | 2 | 0 | 0 | 0 | 0 | 0 | 3 | 0 | 0 | .000 | |
| Mar 14 | at NC State | *c | 3 | 1 | 2 | 4 | 0 | 0 | 1 | 0 | 0 | 0 | 0 | 0 | 0 | 6 | 0 | 0 | .250 | |
| Mar 17 | RADFORD-1 | *c | 1 | 2 | 1 | 1 | 0 | 1 | 1 | 0 | 0 | 0 | 0 | 0 | 0 | 4 | 0 | 0 | .333 | |
| Mar 17 | RADFORD-2 | *c | 3 | 1 | 1 | 0 | 0 | 0 | 0 | 0 | 0 | 0 | 0 | 0 | 0 | 4 | 0 | 0 | .333 | |
| Mar 19 | PITT | *c | 2 | 0 | 1 | 2 | 1 | 0 | 0 | 1 | 0 | 0 | 0 | 0 | 0 | 8 | 0 | 0 | .357 | |
| Mar 20 | PITT-1 | *c | 3 | 0 | 0 | 0 | 0 | 0 | 0 | 0 | 0 | 0 | 0 | 0 | 0 | 5 | 0 | 0 | .294 | |
| Mar 20 | PITT-2 | *c | 3 | 1 | 1 | 0 | 0 | 0 | 0 | 0 | 0 | 0 | 0 | 0 | 0 | 1 | 18 | 0 | .300 | |
| Mar 21 | PITT | *c | 2 | 0 | 0 | 0 | 0 | 0 | 0 | 1 | 0 | 0 | 0 | 0 | 0 | 1 | 19 | 0 | .273 | |
| Mar 24 | VIRGINIA | *3b | 3 | 0 | 0 | 0 | 0 | 0 | 0 | 0 | 0 | 0 | 0 | 0 | 0 | 1 | 3 | 0 | .240 | |
| Mar 26 | at Louisville | *3b | 3 | 0 | 1 | 0 | 0 | 0 | 0 | 0 | 0 | 0 | 0 | 0 | 1 | 1 | 0 | 0 | .250 | |
| Mar 27 | at Louisville-1 | *c | 3 | 0 | 1 | 0 | 0 | 0 | 0 | 0 | 0 | 0 | 0 | 0 | 0 | 10 | 0 | 0 | .258 | |
| Mar 27 | at Louisville-2 | ph | 1 | 0 | 0 | 0 | 0 | 0 | 0 | 0 | 0 | 0 | 0 | 0 | 0 | 0 | 0 | 0 | .250 | |
| Mar 28 | at Louisville | *c | 2 | 0 | 0 | 0 | 0 | 0 | 0 | 0 | 0 | 0 | 0 | 0 | 1 | 3 | 1 | 0 | .235 | |
| Apr 2 | at Duke | *3b | 0 | 0 | 0 | 0 | 0 | 0 | 0 | 0 | 0 | 0 | 0 | 0 | 0 | 0 | 1 | 1 | .235 | |
| Apr 3 | at Duke-1 | *3b | 2 | 1 | 0 | 0 | 0 | 0 | 0 | 1 | 0 | 0 | 0 | 0 | 0 | 1 | 2 | 0 | .222 | |
| Apr 3 | at Duke-2 | *3b | 3 | 0 | 1 | 0 | 0 | 0 | 0 | 0 | 0 | 0 | 0 | 0 | 1 | 0 | 3 | 0 | .231 | |
| Apr 04 | at Duke | *3b | 2 | 0 | 1 | 0 | 0 | 0 | 0 | 0 | 0 | 0 | 0 | 0 | 0 | 0 | 3 | 0 | .244 | |
| Apr 07 | LONGWOOD-1 | *c | 2 | 1 | 2 | 1 | 1 | 1 | 0 | 0 | 0 | 0 | 0 | 0 | 0 | 11 | 1 | 0 | .279 | |
| Apr 07 | LONGWOOD-2 | *3b | 2 | 1 | 0 | 0 | 0 | 0 | 0 | 0 | 0 | 0 | 0 | 0 | 0 | 0 | 4 | 2 | .286 | |
| Totals | | 17gs | 45 | 10 | 13 | 8 | 2 | 0 | 3 | 7 | 0 | 0 | 1 | 0 | 1 | 6 | 97 | 18 | 3 | .288 |



EMMA YATES

Freshman | 5-6
C | R/R

South County HS
Fairfax Station, Va.

Major: Criminology

15

AT THE PLATE

- Made her collegiate debut as a pinch runner in Game 2 vs. Radford (3/17).
- Missed 2020 due to injury.
- Three-year letterwinner.
- Coached by Gary Dillow at South County HS.
- Played travel ball for Williamsburg Starz.
- Two-time all-conference.
- Two-time all-state.
- Second-team All-Met.
- Led the Stallions to two conference championships.
- Chose the Hokies over George Mason and Christopher Newport.
- Hopes to be a technical analyst for the FBI.

SEASON/CAREER HIGHS

Hits
 Runs
 RBIs
 HRs
 Walks
 Stolen Bases
 Hitting Streak

GAME-BY-GAME STATS

| Date | Opponent | Pos | AB | R | H | RBI | 2B | 3B | HR | BB | SB | CS | HBP | SAC | SF | GDP | K | PO | A | E | Avg | |
|--------|-----------|-----|----|---|---|-----|----|----|----|----|----|----|-----|-----|----|-----|---|----|---|---|-----|------|
| Mar 17 | RADFORD-2 | pr | 0 | 0 | 0 | 0 | 0 | 0 | 0 | 0 | 0 | 0 | 0 | 0 | 0 | 0 | 0 | 0 | 0 | 0 | 0 | .000 |
| Totals | | 0gs | 0 | 0 | 0 | 0 | 0 | 0 | 0 | 0 | 0 | 0 | 0 | 0 | 0 | 0 | 0 | 0 | 0 | 0 | 0 | .000 |





MEREDITH SLAW

Sophomore | 5-11
IF | L/R

Rappahannock HS
Warsaw, Va.

Major: Accounting

16

AT THE PLATE

- Has appeared in 11 games, starting seven at first base.
- Had a pinch-hit two-run single in Game 2 vs. No. 13/14 Florida State (2/20).
- Knocked in four runs for the third time in her career in Game 2 at Clemson, three of which coming on her first home run of the season (2/19).
- Drew a career-high three walks in the first game of the season at Kennesaw State (2/13) and also had an RBI single in the game.
- Drove in four runs in the 7-0 win over Virginia (3/8/20).
- Hit .636 in four games at the Spring Break Challenge.
- Had back-to-back three-hit games at Jacksonville (2/29) and against Stony Brook (3/1).
- Had eight RBIs in seven at-bats at the Charleston Invitational.
- Went 2 for 3 with two doubles, four RBIs and two runs scored versus North Carolina A&T (2/22).
- Had her first career steal against Dartmouth (2/21).
- Had a hit against No. 16/16 Oklahoma State (2/13).
- Smacked a double at Coastal Carolina (2/7).
- Played in 37 games 2019, drawing 13 starts as the designated player and three at first base.
- Hit her first home run at the college level at Charleston Southern (2/17), a three-run shot to right center.
- Three-sport athlete in high school, playing softball, basketball and volleyball.
- Four-year letterwinner in softball and basketball.
- Two-time all-state selection.
- Three-time conference Player of the Year.
- VHSL Player of the Year.
- Comes from an athletic family - uncle played for the Los Angeles Dodgers' AAA team.
- Has a cousin currently playing catcher for Wake Forest.

SEASON HIGHS

Hits 1, 4x, last at NC State [2] (3/13/21)
Runs 1, 2x, last at Clemson [1] (2/19/21)
RBIs 4 at Clemson [1] (2/19/21)
HRs 1 at Clemson [1] (2/19/21)
Walks 3 at Kennesaw State [1] (2/13/21)

Stolen Bases
Hitting Streak

CAREER HIGHS

Hits 3, 2x, last vs. Stony Brook (3/1/20)
Runs 2 vs. North Carolina A&T (2/22/20)
RBIs 4, 3x, last at Clemson [1] (2/19/21)
HRs 1, 7x, last at Clemson [1] (2/19/21)
Walks 3 at Kennesaw State [1] (2/13/21)
Stolen Bases 1 vs. Dartmouth (2/21/20)
Hitting Streak 5 games (2/9/19 - 2/17/19)

GAME-BY-GAME STATS

| Date | Opponent | Pos | AB | R | H | RBI | 2B | 3B | HR | BB | SO | CS | HBP | SAC | SF | GDP | K | PO | A | E | Avg |
|--------|---------------------|-----|----|---|---|-----|----|----|----|----|----|----|-----|-----|----|-----|---|----|---|---|-------|
| Feb 13 | at Kennesaw State-1 | *1b | 1 | 1 | 1 | 1 | 0 | 0 | 0 | 0 | 0 | 0 | 0 | 0 | 0 | 0 | 0 | 0 | 0 | 0 | 1.000 |
| Feb 13 | at Kennesaw State-2 | *1b | 3 | 0 | 0 | 0 | 0 | 0 | 0 | 1 | 0 | 0 | 0 | 0 | 0 | 0 | 0 | 16 | 0 | 0 | .250 |
| Feb 14 | at Kennesaw State | *1b | 4 | 0 | 0 | 0 | 0 | 0 | 0 | 0 | 0 | 0 | 0 | 0 | 0 | 0 | 0 | 0 | 3 | 0 | .125 |
| Feb 18 | at Clemson | *1b | 3 | 0 | 0 | 0 | 0 | 0 | 0 | 0 | 0 | 0 | 0 | 0 | 0 | 0 | 0 | 0 | 4 | 0 | .091 |
| Feb 19 | at Clemson-1 | *1b | 3 | 1 | 1 | 4 | 0 | 0 | 1 | 0 | 0 | 0 | 0 | 0 | 0 | 0 | 1 | 10 | 0 | 0 | .143 |
| Feb 19 | at Clemson | *1b | 3 | 0 | 0 | 0 | 0 | 0 | 0 | 0 | 0 | 0 | 0 | 0 | 0 | 0 | 0 | 6 | 1 | 0 | .118 |
| Feb 20 | vs Florida State-1 | *1b | 0 | 0 | 0 | 0 | 0 | 0 | 0 | 0 | 0 | 0 | 0 | 0 | 0 | 0 | 0 | 0 | 0 | 0 | .118 |
| Feb 20 | vs Florida State-2 | ph | 1 | 0 | 1 | 2 | 0 | 0 | 0 | 0 | 0 | 0 | 0 | 0 | 0 | 0 | 0 | 0 | 0 | 0 | .167 |
| Feb 21 | vs Florida State | ph | 1 | 0 | 0 | 0 | 0 | 0 | 0 | 0 | 0 | 0 | 0 | 0 | 0 | 0 | 1 | 0 | 0 | 0 | .158 |
| Mar 13 | at NC State-1 | ph | 1 | 0 | 0 | 0 | 0 | 0 | 0 | 0 | 0 | 0 | 0 | 0 | 0 | 0 | 0 | 0 | 0 | 0 | .150 |
| Mar 13 | at NC State-2 | ph | 1 | 0 | 1 | 2 | 1 | 0 | 0 | 0 | 0 | 0 | 0 | 0 | 0 | 0 | 0 | 0 | 0 | 0 | .190 |
| Totals | | 7gs | 21 | 2 | 4 | 9 | 1 | 0 | 1 | 4 | 0 | 0 | 1 | 0 | 0 | 0 | 2 | 47 | 1 | 0 | .190 |



MOLLY JACOBSON

Freshman | 6-0
P | R/R

Waukee HS
Waukee, Iowa

Major: Criminology

17

AT THE PLATE

- Came in for relief in Game 2 against Longwood (4/7), pitching one inning and allowing zero hits and runs on 10 pitches.
- Appeared for one inning at George Mason (3/11/20) allowing only one hit.
- Made her first career appearance against Dartmouth (2/21), pitching two scoreless innings and allowing just one hit.
- Five-year letterwinner.
- Coached by Carrie Eby at Waukee High School.
- Earned first-team all-conference.
- Selected as a first-team all-district pick.
- Named to the first-team IHSAA all-state team.
- Her father played basketball at Omaha and her siblings play basketball at the Division I level too, with Michael at Iowa State and Reilly at Western Michigan.

SEASON HIGHS

Innings (High) 1.0 vs. Longwood [2] (4/7/21)
Strikeouts (High)
Hits (Low) 0 vs. Longwood [2] (4/7/21)
Runs (Low) 0 vs. Longwood [2] (4/7/21)
Earned Runs (Low) 0 vs. Longwood [2] (4/7/21)
Walks (Low) 0 vs. Longwood [2] (4/7/21)

CAREER HIGHS

Innings (High) 2.0 vs. Dartmouth (2/21/20)
Strikeouts (High) 1, 2x, last at George Mason (3/11/20)
Hits (Low) 0 vs. Longwood [2] (4/7/21)
Runs (Low) 0 vs. Longwood [2] (4/7/21)
Earned Runs (Low) 0 vs. Longwood [2] (4/7/21)
Walks (Low) 0 vs. Longwood [2] (4/7/21)

GAME-BY-GAME STATS

| Date | Opponent | GS | IP | H | R | ER | BB | SO | 2B | 3B | HR | WP | BK | HBP | IBB | Score | W-L | Sv | ERA | NP |
|--------|------------|----|-----|---|---|----|----|----|----|----|----|----|----|-----|-----|-------|-----|----|------|----|
| Apr 07 | LONGWOOD-2 | 1 | 1.0 | 0 | 0 | 0 | 0 | 0 | 0 | 0 | 0 | 0 | 0 | 0 | 0 | 11-6 | 0-0 | 0 | 0.00 | 10 |
| Totals | | 0 | 1.0 | 0 | 0 | 0 | 0 | 0 | 0 | 0 | 0 | 0 | 0 | 0 | 0 | 11-6 | 0-0 | 0 | 0.00 | - |





ADDY GREENE

Freshman | 5-9
IF | L/R

Nansemond-Suffolk Academy
Suffolk, Va.

Major: Human Nutrition, Foods and
Exercise

26

AT THE PLATE

- Has appeared in 26 games, starting 18 at second base and six at shortstop.
- Had a hit in both games vs. Longwood (4/7), including a two-run single to left, scored a run and had a walk and a HBP.
- Recorded two hits, an RBI and a run at No. 12/14 Duke (4/3).
- Posted a career-high three hits at Virginia (3/30), with one of those being a double, while owning an RBI and a run.
- Tallied a hit and scored a run in all three games she played in at Louisville (3/27-28), with two of those hits being doubles.
- Started all three games at Kennesaw State at second base (2/13 - 2/14) recording two hits, including a two-run home run in the first game of the season (2/13).
- Five-year letterwinner.
- Coached by Brittany Thornburg at Nansemond-Suffolk Academy.
- Played travel ball for Orion Hunter Elite and was coached by Larry Murphy.
- Four-time TCIS all-conference pick.
- Two-time first-team VISAA selection.
- Second-team all-Tidewater.
- Suffolk News-Herald Player of the Week.
- Led the Lady Saints a conference title in 2018 and a state title in 2019.
- Has led her travel ball team to over 80 tournament championships, including a national title.
- Top 250 player according to Extra Innings.

SEASON/CAREER HIGHS

Hits 3 at Virginia (3/30/21)
Runs 1, 11x, last vs. Longwood [2] (4/7/21)
RBIs 2, 3x, last vs. Longwood [2] (4/7/21)
HRs 1 at Kennesaw State [1] (2/13/21)
Walks 1, 3x, last vs. Longwood [2] (4/7/21)
Stolen Bases 1, 3x, last at No. 12/14 Duke [1] (4/3/21)
Hitting Streak 5 games (4/3/21 - 4/7/21)

GAME-BY-GAME STATS

| Date | Opponent | Pos | AB | R | H | RBI | 2B | 3B | HR | BB | SB | CS | HBP | SAC | SF | GDP | K | PO | A | E | Avg |
|--------|---------------------|--------|------|----|----|-----|----|----|----|----|----|----|-----|-----|----|-----|---|----|----|----|------|
| Feb 13 | at Kennesaw State-1 | *2b | 3 | 1 | 1 | 2 | 0 | 0 | 0 | 1 | 0 | 0 | 0 | 0 | 0 | 0 | 0 | 3 | 0 | 0 | .333 |
| Feb 13 | at Kennesaw State-2 | *2b | 3 | 0 | 1 | 0 | 0 | 0 | 0 | 0 | 0 | 0 | 0 | 0 | 0 | 0 | 2 | 1 | 2 | 1 | .333 |
| Feb 14 | at Kennesaw State | *2b | 2 | 0 | 0 | 0 | 0 | 0 | 0 | 0 | 0 | 0 | 0 | 0 | 0 | 0 | 0 | 1 | 1 | 1 | .250 |
| Feb 18 | at Clemson | *2b | 2 | 0 | 0 | 0 | 0 | 0 | 0 | 0 | 0 | 0 | 0 | 0 | 0 | 0 | 0 | 1 | 1 | 0 | .200 |
| Feb 19 | at Clemson-1 | *2b | 2 | 0 | 1 | 1 | 1 | 0 | 0 | 0 | 0 | 0 | 0 | 0 | 0 | 0 | 0 | 1 | 2 | 6 | .250 |
| Feb 19 | at Clemson | *2b | 3 | 0 | 0 | 0 | 0 | 0 | 0 | 0 | 0 | 0 | 0 | 0 | 0 | 0 | 0 | 2 | 5 | 1 | .200 |
| Feb 20 | vs Florida State-1 | *2b | 1 | 0 | 0 | 0 | 0 | 0 | 0 | 0 | 0 | 0 | 0 | 0 | 0 | 0 | 0 | 1 | 0 | 0 | .188 |
| Feb 20 | vs Florida State-2 | *2b/pr | 2 | 1 | 1 | 1 | 0 | 0 | 0 | 0 | 0 | 0 | 0 | 0 | 0 | 0 | 0 | 0 | 1 | 0 | .222 |
| Feb 21 | vs Florida State | *2b | 2 | 0 | 0 | 0 | 0 | 0 | 0 | 0 | 0 | 0 | 0 | 0 | 0 | 0 | 0 | 1 | 0 | 1 | .200 |
| Mar 12 | at NC State | *2b | 3 | 0 | 1 | 1 | 0 | 0 | 0 | 1 | 0 | 0 | 0 | 0 | 0 | 0 | 0 | 0 | 2 | 0 | .217 |
| Mar 13 | at NC State-1 | *2b | 2 | 0 | 0 | 0 | 0 | 0 | 0 | 0 | 0 | 0 | 0 | 0 | 0 | 0 | 0 | 1 | 0 | 0 | .200 |
| Mar 13 | at NC State-2 | *2b | 1 | 1 | 1 | 2 | 1 | 0 | 0 | 0 | 0 | 0 | 0 | 0 | 0 | 0 | 0 | 0 | 2 | 0 | .231 |
| Mar 17 | RADFORD-1 | *ss | 1 | 1 | 1 | 0 | 1 | 0 | 0 | 1 | 0 | 0 | 0 | 0 | 0 | 0 | 0 | 0 | 1 | 1 | .259 |
| Mar 17 | RADFORD-2 | *ss | 2 | 0 | 0 | 0 | 0 | 0 | 0 | 1 | 0 | 0 | 0 | 0 | 0 | 0 | 0 | 1 | 0 | 0 | .277 |
| Mar 20 | PITT-1 | *2b | 2 | 0 | 0 | 0 | 0 | 0 | 0 | 0 | 0 | 0 | 0 | 0 | 0 | 0 | 0 | 1 | 3 | 0 | .228 |
| Mar 21 | PITT | *pr/2b | 0 | 0 | 0 | 0 | 0 | 0 | 0 | 0 | 1 | 0 | 0 | 0 | 0 | 0 | 0 | 0 | 0 | 0 | .000 |
| Mar 27 | at Louisville-1 | *ss | 2 | 1 | 1 | 0 | 1 | 0 | 0 | 0 | 0 | 0 | 0 | 0 | 0 | 0 | 0 | 1 | 0 | 0 | .242 |
| Mar 27 | at Louisville-2 | *ss | 3 | 1 | 1 | 0 | 1 | 0 | 0 | 0 | 0 | 0 | 0 | 0 | 0 | 0 | 0 | 0 | 2 | 1 | .250 |
| Mar 28 | at Louisville | *ss | 4 | 1 | 1 | 0 | 0 | 0 | 0 | 0 | 0 | 0 | 0 | 0 | 0 | 0 | 0 | 1 | 2 | 0 | .250 |
| Mar 30 | at Virginia | *ss/pr | 4 | 1 | 3 | 1 | 1 | 0 | 0 | 0 | 0 | 0 | 0 | 0 | 0 | 0 | 0 | 1 | 2 | 1 | .295 |
| Apr 2 | at Duke | *2b | 3 | 1 | 0 | 0 | 0 | 0 | 0 | 0 | 0 | 0 | 0 | 0 | 0 | 0 | 0 | 1 | 1 | 0 | .277 |
| Apr 3 | at Duke-1 | *2b | 3 | 1 | 2 | 1 | 0 | 0 | 0 | 1 | 0 | 0 | 0 | 0 | 0 | 0 | 0 | 0 | 2 | 0 | .300 |
| Apr 3 | at Duke-2 | *2b | 3 | 0 | 1 | 0 | 0 | 0 | 0 | 0 | 0 | 0 | 0 | 0 | 0 | 0 | 0 | 0 | 2 | 4 | .302 |
| Apr 04 | at Duke | *2b | 2 | 0 | 1 | 0 | 0 | 0 | 0 | 0 | 0 | 0 | 0 | 0 | 0 | 0 | 0 | 2 | 1 | 0 | .309 |
| Apr 07 | LONGWOOD-1 | *2b | 2 | 0 | 1 | 0 | 0 | 0 | 0 | 0 | 0 | 0 | 0 | 0 | 0 | 0 | 0 | 1 | 1 | 0 | .316 |
| Apr 07 | LONGWOOD-2 | *2b | 2 | 1 | 1 | 2 | 0 | 0 | 1 | 0 | 0 | 0 | 0 | 0 | 0 | 0 | 0 | 1 | 2 | 0 | .322 |
| Totals | | | 24gs | 59 | 11 | 19 | 11 | 7 | 0 | 1 | 3 | 3 | 1 | 0 | 0 | 0 | 0 | 11 | 26 | 35 | .262 |



REBECCA LUDOWIG (LUD-wig)

Freshman | 5-10
IF | R/R

Rock Ridge HS
Ashburn, Va.

Major: University Studies

27

AT THE PLATE

- Has appeared in five games as a pinch runner, scoring a run her first four games.
- Came in as a pinch runner versus Longwood (4/7).
- Stole her first base of the year in Game 2 vs. Radford (3/17).
- Had a stolen base and two runs at the Spring Break Classic.
- Stole her first career base and scored a run against North Carolina A&T (2/22/20).
- Scored a run in an extra-inning win over No. 21/23 Northwestern
- Scored a run versus in both Campbell (2/8) and East Carolina (2/8/20) games.
- Four-year letterwinner.
- Coached by Christine Keyser at Rock Ridge High School.
- Played travel ball for the Loudoun Storm 18U.
- Three-time all-conference.
- Two-time all-region.
- Also played basketball at Rock Ridge.
- RISE award winner for character.
- Four-time honor roll.
- Chose the Hokies over Lafayette College (Pa.).

SEASON HIGHS

Hits
Runs 1, 4x, last vs. Pitt [1] (3/20/21)
RBIs
HRs
Walks
Stolen Bases 1 vs. Radford [2] (3/17/21)
Hitting Streak

CAREER HIGHS

Hits
Runs 1, 14x, last vs. Pitt [1] (3/20/21)
RBIs
HRs
Walks
Stolen Bases 1, 3x, last vs. Radford [2] (3/17/21)
Hitting Streak

GAME-BY-GAME STATS

| Date | Opponent | Pos | AB | R | H | RBI | 2B | 3B | HR | BB | SB | CS | HBP | SAC | SF | GDP | K | PO | A | E | Avg | |
|--------|--------------|-----|-----|---|---|-----|----|----|----|----|----|----|-----|-----|----|-----|---|----|---|---|------|------|
| Feb 18 | at Clemson | pr | 0 | 1 | 0 | 0 | 0 | 0 | 0 | 0 | 0 | 0 | 0 | 0 | 0 | 0 | 0 | 0 | 0 | 0 | .000 | |
| Feb 19 | at Clemson-1 | pr | 0 | 1 | 0 | 0 | 0 | 0 | 0 | 0 | 0 | 0 | 0 | 0 | 0 | 0 | 0 | 0 | 0 | 0 | .000 | |
| Mar 17 | RADFORD-2 | pr | 0 | 1 | 0 | 0 | 0 | 0 | 0 | 0 | 1 | 0 | 0 | 0 | 0 | 0 | 0 | 0 | 0 | 0 | .000 | |
| Mar 20 | PITT-1 | pr | 0 | 1 | 0 | 0 | 0 | 0 | 0 | 0 | 0 | 0 | 0 | 0 | 0 | 0 | 0 | 0 | 0 | 0 | .000 | |
| Apr 07 | LONGWOOD-1 | pr | 0 | 0 | 0 | 0 | 0 | 0 | 0 | 0 | 0 | 0 | 0 | 0 | 0 | 0 | 0 | 0 | 0 | 0 | .000 | |
| Totals | | | 0gs | 4 | 0 | 0 | 0 | 0 | 0 | 0 | 1 | 0 | 0 | 0 | 0 | 0 | 0 | 0 | 0 | 0 | 0 | .000 |





GRACE CHAVEZ (SHAW-vez)

Sophomore | 5-9
C | R/R

West Career & Technical Academy
Las Vegas, Nev.

Major: Multimedia Journalism

28

AT THE PLATE

- Has appeared in 25 games, starting 19 as the designated player.
- Roped a two-run double to right center versus Longwood (4/7).
- Had an RBI single at No. 12/14 Duke (4/2).
- Laid down a textbook sac bunt to earn an RBI at Louisville (3/27).
- Hit a solo shot to straightaway center and tallied sac fly for a total of two RBIs versus Virginia (2/24).
- Hit a walkoff bomb in Game 2 vs. Radford to end the game after five innings (3/17).
- Smashed a homer in every game of the series vs. No. 13/14 Florida State (2/20-2/21).
- Tied her career high in RBIs with three in Game 2 vs. No. 13/14 Florida State after a three-run home run (2/20).
- Hit a double in her only start of the season at designated player in the second leg of the doubleheader at Kennesaw State (2/13).
- Played in 33 games in 2019, drawing 20 starts as the designated player.
- Racked up three hits and four RBIs in the Binghamton (3/19) doubleheader, including a three-run home run to right center as well as an RBI single for her first multi-hit game.
- Notched a two-run homer in at NC State (3/16).

SEASON HIGHS

Hits 1, 11x, last vs. Longwood [2] (4/7/21)
Runs 1, 6x, last vs. Virginia (3/24/21)
RBIs 3 vs. No. 13/14 Florida State [2] (2/20/21)
HRs 1, 6x, last vs. Virginia (3/24/21)
Walks 1, 4x, last at No. 12/14 Duke (4/4/21)
Stolen Bases
Hitting Streak 6 games (2/18/21 - 2/21/21)

CAREER HIGHS

Hits 2, 7x, last at George Washington (3/10/20)
Runs 2, 2x, last at George Washington (3/10/20)
RBIs 3, 3x, last vs. No. 13/14 Florida State [2] (2/20/21)
HRs 2 at George Washington (3/10/20)
Walks 2, 2x, last vs. No. 21/23 Northwestern (2/22/20)
Stolen Bases
Hitting Streak 11 games (3/16/19 - 4/6/19)

GAME-BY-GAME STATS

| Date | Opponent | Pos | AB | R | H | RBI | 2B | 3B | HR | BB | SB | CS | HBP | SAC | SF | GDP | K | PO | A | E | Avg | |
|--------|---------------------|------|----|---|----|-----|----|----|----|----|----|----|-----|-----|----|-----|---|----|---|---|-----|------|
| Feb 13 | at Kennesaw State-2 | *dh | 4 | 0 | 1 | 0 | 1 | 0 | 0 | 0 | 0 | 0 | 0 | 0 | 0 | 0 | 0 | 0 | 0 | 0 | 0 | .250 |
| Feb 16 | at Clemson | *dh | 2 | 0 | 1 | 0 | 0 | 0 | 0 | 0 | 0 | 0 | 0 | 0 | 0 | 0 | 0 | 0 | 0 | 0 | 0 | .333 |
| Feb 19 | at Clemson | *dh | 4 | 1 | 1 | 1 | 0 | 0 | 1 | 0 | 0 | 0 | 0 | 0 | 0 | 0 | 1 | 0 | 0 | 0 | 0 | .300 |
| Feb 20 | vs Florida State-1 | *dh | 3 | 1 | 1 | 1 | 0 | 0 | 1 | 0 | 0 | 0 | 0 | 0 | 0 | 0 | 1 | 0 | 0 | 0 | 0 | .308 |
| Feb 20 | vs Florida State-2 | *dh | 3 | 1 | 1 | 3 | 0 | 0 | 1 | 0 | 0 | 0 | 0 | 0 | 0 | 0 | 2 | 0 | 0 | 0 | 0 | .312 |
| Feb 21 | vs Florida State | *dh | 3 | 1 | 1 | 1 | 0 | 0 | 1 | 0 | 0 | 0 | 0 | 0 | 0 | 0 | 0 | 0 | 0 | 0 | 0 | .316 |
| Mar 12 | at NC State | *dh | 2 | 0 | 0 | 0 | 0 | 0 | 0 | 1 | 0 | 0 | 0 | 0 | 0 | 0 | 0 | 0 | 0 | 0 | 0 | .286 |
| Mar 13 | at NC State-1 | *dh | 3 | 0 | 0 | 0 | 0 | 0 | 0 | 0 | 0 | 0 | 0 | 0 | 0 | 0 | 1 | 0 | 0 | 0 | 0 | .250 |
| Mar 13 | at NC State-2 | ph | 0 | 0 | 0 | 1 | 0 | 0 | 0 | 0 | 0 | 0 | 0 | 0 | 0 | 1 | 0 | 0 | 0 | 0 | 0 | .250 |
| Mar 14 | at NC State | *dh | 2 | 0 | 0 | 0 | 0 | 0 | 0 | 0 | 0 | 0 | 0 | 0 | 0 | 0 | 0 | 1 | 0 | 0 | 0 | .251 |
| Mar 17 | RADFORD-1 | *dh | 3 | 0 | 0 | 0 | 0 | 0 | 0 | 0 | 0 | 0 | 0 | 0 | 0 | 0 | 0 | 0 | 0 | 0 | 0 | .207 |
| Mar 17 | RADFORD-2 | ph | 1 | 1 | 1 | 1 | 0 | 0 | 1 | 0 | 0 | 0 | 0 | 0 | 0 | 0 | 0 | 0 | 0 | 0 | 0 | .233 |
| Mar 19 | PITT | *dh | 3 | 0 | 0 | 1 | 0 | 0 | 0 | 0 | 0 | 0 | 0 | 0 | 0 | 0 | 0 | 0 | 0 | 0 | 0 | .212 |
| Mar 20 | PITT-2 | *dh | 2 | 0 | 0 | 1 | 0 | 0 | 0 | 0 | 0 | 0 | 0 | 0 | 0 | 0 | 1 | 0 | 0 | 0 | 0 | .200 |
| Mar 21 | PITT | *dh | 1 | 0 | 0 | 0 | 0 | 0 | 0 | 1 | 0 | 0 | 0 | 0 | 0 | 0 | 1 | 0 | 0 | 0 | 0 | .194 |
| Mar 24 | VIRGINIA | *dh | 3 | 1 | 1 | 2 | 0 | 0 | 0 | 0 | 0 | 0 | 0 | 0 | 0 | 1 | 1 | 0 | 0 | 0 | 0 | .265 |
| Mar 26 | at Louisville | *dh | 1 | 0 | 0 | 0 | 0 | 0 | 0 | 1 | 0 | 0 | 0 | 0 | 0 | 0 | 0 | 0 | 0 | 0 | 0 | .190 |
| Mar 27 | at Louisville-1 | *dh | 2 | 0 | 0 | 1 | 0 | 0 | 0 | 0 | 0 | 0 | 0 | 0 | 0 | 1 | 0 | 0 | 0 | 0 | 0 | .182 |
| Mar 27 | at Louisville-2 | *dh | 1 | 0 | 0 | 0 | 0 | 0 | 0 | 0 | 0 | 0 | 0 | 0 | 0 | 0 | 0 | 0 | 0 | 0 | 0 | .178 |
| Mar 30 | at Virginia | ph | 1 | 0 | 0 | 1 | 0 | 0 | 0 | 0 | 0 | 0 | 0 | 0 | 0 | 0 | 0 | 0 | 0 | 0 | 0 | .174 |
| Apr 2 | at Duke | ph | 1 | 0 | 1 | 0 | 0 | 0 | 0 | 0 | 0 | 0 | 0 | 0 | 0 | 0 | 0 | 0 | 0 | 0 | 0 | .191 |
| Apr 3 | at Duke-1 | ph | 1 | 0 | 1 | 0 | 0 | 0 | 0 | 0 | 0 | 0 | 0 | 0 | 0 | 0 | 0 | 0 | 0 | 0 | 0 | .208 |
| Apr 3 | at Duke-2 | *dh | 2 | 0 | 0 | 0 | 0 | 0 | 0 | 0 | 0 | 0 | 0 | 0 | 0 | 0 | 2 | 0 | 0 | 0 | 0 | .200 |
| Apr 04 | at Duke | *dh | 0 | 0 | 0 | 0 | 0 | 0 | 1 | 0 | 0 | 0 | 0 | 0 | 0 | 0 | 0 | 0 | 0 | 0 | 0 | .200 |
| Apr 07 | LONGWOOD-2 | *dh | 4 | 0 | 1 | 2 | 1 | 0 | 0 | 0 | 0 | 0 | 0 | 0 | 0 | 0 | 0 | 0 | 0 | 0 | 0 | .204 |
| Totals | | 19gs | 54 | 6 | 11 | 17 | 2 | 0 | 6 | 4 | 0 | 0 | 0 | 0 | 1 | 3 | 2 | 13 | 0 | 0 | 0 | .204 |



KAYLEIGH ADDINGTON

Junior | 5-7
C | R/R

Rockbridge HS
Lexington, Va.

Major: Meteorology

31

2017-18 ACC Academic Honor Roll

AT THE PLATE

- Has appeared in four games this season.
- Got her first career hit, crushing a two-run homer to left center field in Game 1 vs. Radford (3/17).
- Appeared as a pinch hitter against North Carolina A&T (2/22/20).
- Played in three games in 2019.
- Had a plate appearance versus Virginia (4/13/19).
- Came in as a pinch hitter versus Binghamton (3/19/19).
- Pinched hit against Radford (2/27/19), blooming one behind third base but the shortstop dove and made the catch.
- Appeared in two games in 2018.
- Drew a walk vs. Florida A&M (2/9/19).
- Registered an at-bat vs. Hampton (5/2/19).

SEASON HIGHS

Hits 1 vs. Radford [1] (3/17/21)
Runs 1 vs. Radford [1] (3/17/21)
RBIs 2 vs. Radford [1] (3/17/21)
HRs 1 vs. Radford [1] (3/17/21)
Walks 1 vs. Longwood [2] (4/7/21)
Stolen Bases
Hitting Streak

CAREER HIGHS

Hits 1 vs. Radford [1] (3/17/21)
Runs 1 vs. Radford [1] (3/17/21)
RBIs 2 vs. Radford [1] (3/17/21)
HRs 1 vs. Radford [1] (3/17/21)
Walks 1, 2x, last 1 vs. Longwood [2] (4/7/21)
Stolen Bases
Hitting Streak

GAME-BY-GAME STATS

| Date | Opponent | Pos | AB | R | H | RBI | 2B | 3B | HR | BB | SB | CS | HBP | SAC | SF | GDP | K | PO | A | E | Avg | |
|--------|------------|-----|----|---|---|-----|----|----|----|----|----|----|-----|-----|----|-----|---|----|---|---|-----|------|
| Feb 18 | at Clemson | c | 1 | 0 | 0 | 0 | 0 | 0 | 0 | 0 | 0 | 0 | 0 | 0 | 0 | 0 | 0 | 0 | 0 | 1 | 0 | .000 |
| Mar 17 | RADFORD-1 | c | 1 | 1 | 1 | 2 | 0 | 0 | 1 | 0 | 0 | 0 | 0 | 0 | 0 | 0 | 0 | 0 | 0 | 1 | 0 | .500 |
| Mar 19 | PITT | c | 0 | 0 | 0 | 0 | 0 | 0 | 0 | 0 | 0 | 0 | 0 | 0 | 0 | 0 | 0 | 0 | 0 | 2 | 0 | .500 |
| Apr 07 | LONGWOOD-2 | c | 1 | 0 | 0 | 0 | 0 | 0 | 0 | 1 | 0 | 0 | 0 | 0 | 0 | 0 | 0 | 0 | 0 | 1 | 0 | .333 |
| Totals | | Ugs | 3 | 1 | 1 | 2 | 0 | 0 | 1 | 0 | 0 | 0 | 0 | 0 | 0 | 0 | 0 | 1 | 5 | 0 | 0 | .333 |





KAYLEE HEWITT

Freshman | 6-2
P | R/R

Riverdale HS
Murfreesboro, Tenn.

Major: Human Development

33

2020 VaSID Rookie of the Year

IN THE CIRCLE

- Has appeared in one game this season.
- Pitched one inning in relief in Game 1 at Clemson (2/18).
- Threw her first career no-hitter against North Carolina A&T (2/22)
- Allowed one earned run and had two strikeouts against No. 21/23 Northwestern (2/16).
- Picked up her first win over a ranked opponent against No. 14/13 Minnesota (2/15) with one run allowed and five Ks.
- Posted a career-high eight strikeouts and allowed three runs versus Campbell (2/8) in six innings of work.
- In her first start, held Iowa (2/7) to one run and struck out three batters while allowing only three hits in five innings.
- Two-year letterwinner.
- Coached by Christy Bingham at Riverdale High School.
- Played travel ball for Gametime Stars U18U Gold.
- All-state.
- All-District.
- Best Newcomer of the Year.
- Player of the Week honors.
- All-County Team.
- Was a part of being ranked in the top 10 on FloSoftball with the Gametime Stars 18U Gold squad.
- Under Armour Player of the Year contender.
- Chose the Hokies over Oregon, Oklahoma State and Pitt.

SEASON HIGHS

| | |
|-------------------------------|--------------------------|
| Innings | 1.0 at Clemson (2/18/21) |
| Strikeouts | |
| Hits (Low) (Min. 1 IP) | 1 at Clemson (2/18/21) |
| Runs (Low) (Min. 1 IP) | 2 at Clemson (2/18/21) |
| Earned Runs (Low) (Min. 1 IP) | 2 at Clemson (2/18/21) |
| Walks (Low) (Min. 1 IP) | 3 at Clemson (2/18/21) |
| Number of Pitches (High) | |

CAREER HIGHS

| | |
|-------------------------------|---|
| Innings | 6.0, 2x, last vs. No. 14/13 Minnesota (2/15/20) |
| Strikeouts | 8 vs. Campbell (2/8/20) |
| Hits (Low) (Min. 5 IP) | 0 vs. North Carolina A&T (2/22/20) |
| Runs (Low) (Min. 5 IP) | 0 vs. North Carolina A&T (2/22/20) |
| Earned Runs (Low) (Min. 5 IP) | 0 vs. North Carolina A&T (2/22/20) |
| Walks (Low) (Min. 5 IP) | 1 vs. North Carolina A&T (2/22/20) |
| Number of Pitches (High) | 97 vs. No. 14/13 Minnesota (2/15/20) |

GAME-BY-GAME STATS

| Date | Opponent | GS | IP | H | R | ER | BB | SO | 2B | 3B | HR | WP | BK | HBP | IBB | Score | W-L | Sv | ERA | NP |
|--------|------------|----|-----|---|---|----|----|----|----|----|----|----|----|-----|-----|-------|-----|----|-------|----|
| Feb 18 | at Clemson | 0 | 1.0 | 1 | 2 | 2 | 3 | 0 | 1 | 0 | 0 | 0 | 0 | 0 | 0 | 1-8 | 0-0 | 0 | 14.00 | 5 |
| Totals | | 0 | 1.0 | 1 | 2 | 2 | 3 | 0 | 1 | 0 | 0 | 0 | 0 | 0 | 0 | 1-8 | 0-0 | 0 | 14.00 | 5 |



IVY ROSENBERY

Freshman | 5-8
P | R/R

James Wood HS
Winchester, Va.

Major: Public Relations

34

IN THE CIRCLE

- Has appeared in eight games, starting seven in the circle.
- Started versus Longwood (4/7) and pitched 3.0 innings, striking out two and allowing her first walk of the year, while giving up three hits and two runs.
- Came in for relief at No. 12/14 Duke (4/3) and picked up the win, her first in an ACC game, pitching 3.0 innings, striking out one and allowing no runs and just two hits.
- Pitched 4.0 innings and allowed nine hits, four runs and struck out three versus Pitt (3/20).
- Got her third win of the season with a complete game in Game 1 vs. Radford, allowing just one run and striking out a career-high four batters (3/17).
- Had a stellar debut in the second game of the Kennesaw State doubleheader (2/13) throwing a complete game shutout and allowing just three hits while doing so for the first win of her career.
- Four-year letterwinner.
- Coached by Todd Baker at James Wood High School and by Mandee Madden at Millbrook High School.
- Played travel ball for Tri State Thunder and was coached by Missy Cutchall.
- Class 4 NW district player of the year and first-team pitcher.
- Region 4C player of the year and first-team pitcher.
- First-team all-state pitcher.
- Winchester Start player of the year.
- James Wood softball MVP.
- Class 4 NW district all-academic award.
- Broke numerous school records, including most wins in the circle, strikeouts in a season and single game, and most walks earned, while tying the most no-hitters and batting average in a season, just to name a few.
- Was a two-time captain for the Tri State Thunder, leading them to a top-100 ranking on FloSoftball and Extra Inning.

SEASON/CAREER HIGHS

| | |
|-------------------------------|---------------------------------------|
| Innings | 7.0 at Kennesaw State [2] (2/13/21) |
| Strikeouts | 4 vs. Radford [1] (3/17/21) |
| Hits (Low) (Min. 5 IP) | 3, 2x, last at Clemson [1] (2/19/21) |
| Runs (Low) (Min. 5 IP) | 0, 2x, last at Clemson [1] (2/19/21) |
| Earned Runs (Low) (Min. 5 IP) | 0, 2x, last at Clemson [1] (2/19/21) |
| Walks (Low) (Min. 5 IP) | 0, 3x, last vs. Radford [1] (3/17/21) |
| Number of Pitches (High) | 94 at Kennesaw State [2] (2/13/21) |

GAME-BY-GAME STATS

| Date | Opponent | GS | IP | H | R | ER | BB | SO | 2B | 3B | HR | WP | BK | HBP | IBB | Score | W-L | Sv | ERA | NP |
|--------|---------------------|----|------|----|----|----|----|----|----|----|----|----|----|-----|-----|-------|-----|----|------|----|
| Feb 13 | at Kennesaw State-2 | 7 | 7.0 | 3 | 0 | 0 | 0 | 2 | 1 | 0 | 0 | 0 | 0 | 0 | 0 | 6-0 | 1-0 | 0 | 0.00 | 94 |
| Feb 19 | at Clemson-1 | 5 | 3.0 | 3 | 0 | 0 | 2 | 1 | 0 | 0 | 0 | 0 | 0 | 0 | 0 | 9-0 | 2-0 | 0 | 0.00 | 58 |
| Feb 20 | vs Florida State-1 | 3 | 3.0 | 6 | 7 | 4 | 0 | 3 | 1 | 0 | 0 | 0 | 0 | 0 | 0 | 1-7 | 2-1 | 0 | 1.87 | 49 |
| Mar 13 | at NC State-1 | 4 | 4.0 | 5 | 4 | 4 | 0 | 2 | 2 | 1 | 1 | 0 | 0 | 1 | 0 | 0-9 | 3-2 | 0 | 2.95 | 51 |
| Mar 17 | RADFORD-1 | 5 | 5.0 | 5 | 1 | 1 | 0 | 4 | 1 | 0 | 0 | 0 | 0 | 0 | 1 | 11-1 | 3-2 | 0 | 2.62 | 82 |
| Mar 20 | PITT-1 | 4 | 4.0 | 9 | 4 | 4 | 0 | 3 | 0 | 0 | 0 | 0 | 0 | 0 | 0 | 3-5 | 3-3 | 0 | 3.25 | 74 |
| Apr 3 | at Duke-2 | 3 | 3.0 | 2 | 0 | 0 | 0 | 1 | 0 | 0 | 0 | 0 | 0 | 0 | 0 | 4-2 | 4-3 | 0 | 2.94 | 38 |
| Apr 07 | LONGWOOD-2 | 3 | 3.0 | 3 | 2 | 2 | 1 | 2 | 0 | 0 | 0 | 1 | 0 | 0 | 0 | 11-6 | 5-3 | 0 | 3.09 | 44 |
| Totals | | 7 | 34.0 | 36 | 18 | 15 | 1 | 19 | 6 | 1 | 2 | 0 | 0 | 2 | 0 | 45-29 | 5-3 | 0 | 3.09 | - |



NCAA STATS

| Statistic | Player | National Rank | Conference Rank | Value | National Leader | Value | Conference Leader | Value |
|--|---------------------------------|---------------|-----------------|----------------|--|----------------------|--|--------|
| Batting Average (150 ranked) | Kelsey Brown | 89 | 4 | 0.417 | Jocelyn Alo, Oklahoma | 0.566 | Abby Sweet, Notre Dame | 0.484 |
| Doubles (18 ranked) | | | | | 4 players tied | 14 | Abby Sweet, Notre Dame | 12 |
| Doubles Per Game (150 ranked) | Jayne Bailey | 150 | 4 | 0.29 | Tommi Stowers, Monmouth | 0.62 | Abby Sweet, Notre Dame | 0.40 |
| Earned Run Average (150 ranked) | Keely Rochard | 25 | 2 | 1.05 | Morgan Newport, Northwestern Sydney Senerchia, Saint Peter's | 0.00 | Shelby Walters, Duke | 0.94 |
| Hit Batters (14 ranked) | | | | | 4 players tied | 1 | Taylor Roby, Louisville | 1 |
| Hit by Pitch per Game (150 ranked) | | | | | Maddy Vermejan, Southern Ill. | 0.72 | Josie Muffley, Florida St. | 0.43 |
| Hits (138 ranked) | Kelsey Brown Jayme Bailey | 37 121 | 3 9 | 40 33 | Ciara Bryan, Louisiana Kayla Kowalik, Kentucky | 55 55 | Abby Sweet, Notre Dame | 46 |
| Hits Allowed Per Seven Innings (150 ranked) | Keely Rochard | 16 | 1 | 3.26 | Shannon Saile, Oklahoma | 1.85 | Keely Rochard, Virginia Tech | 3.26 |
| Home Runs (49 ranked) | | | | | Jocelyn Alo, Oklahoma | 22 | Miranda Farricker, NC State | 12 |
| Home Runs Per Game (149 ranked) | Kelsey Bennett | 123 | 6 | 0.26 | Jocelyn Alo, Oklahoma | 0.79 | Miranda Farricker, NC State | 0.43 |
| On Base Percentage (148 ranked) | | | | | Jocelyn Alo, Oklahoma | 0.653 | Abby Sweet, Notre Dame | 0.542 |
| RBI's (29 ranked) | Jayne Bailey | 27 | 1 | 34 | Jocelyn Alo, Oklahoma | 58 | Jayne Bailey, Virginia Tech | 34 |
| Runs Batted In Per Game (150 ranked) | Jayne Bailey | 56 | 2 | 1.10 | Jocelyn Alo, Oklahoma | 2.07 | Logan Morris, NC State | 1.18 |
| Runs per Game (150 ranked) | Kelsey Brown | 125 | 5 | 0.90 | Jayda Coleman, Oklahoma | 1.54 | Breanna Roper, Georgia Tech | 1.00 |
| Sacrifice Bunts per game (147 ranked) | | | | | Anja Solveig Kane, Saint Peter's Katie Sciglimpaglia, Saint Peter's | 0.50 0.50 | Katie Marino, Notre Dame | 0.27 |
| Sacrifice Flies (69 ranked) | Jayne Bailey Grace Chavez | 8 20 | 1 2 | 4 3 | Sammy Dees, Bowling Green | 6 | Jayne Bailey, Virginia Tech | 4 |
| Saves (28 ranked) | | | | | Ellie DuBois, Southeastern La. | 5 | Jennifer Leonhardt, Louisville Valerie Cagle, Clemson | 4 4 |
| Shutouts (20 ranked) | Keely Rochard | 1 | 1 | 10 | Keely Rochard, Virginia Tech | 10 | Keely Rochard, Virginia Tech | 10 |
| Slugging Percentage (300 ranked) | Kelsey Bennett Jayme Bailey | 180 191 | 13 14 | 0.663 0.656 | Jocelyn Alo, Oklahoma | 1.513 | Miranda Farricker, NC State | 0.957 |
| Stolen Bases (91 ranked) | Kelsey Brown Emma Ritter | 24 62 | 4 7 | 18 13 | Jenna Wildeman, Central Ark. | 32 | E.C. Taylor, Pittsburgh | 24 |
| Stolen Bases Per Game (150 ranked) | Kelsey Brown Emma Ritter | 42 101 | 5 7 | 0.58 0.45 | Kristin Hallam, Hofstra | 1.17 | E.C. Taylor, Pittsburgh | 0.77 |
| Strikeout-to-Walk Ratio (150 ranked) | Ivy Rosenberry Keely Rochard | 1 48 | 1 5 | 19.00 5.32 | Ivy Rosenberry, Virginia Tech | 19.00 | Ivy Rosenberry, Virginia Tech | 19.00 |
| Strikeouts (150 ranked) | Keely Rochard | 1 | 1 | 197 | Keely Rochard, Virginia Tech | 197 | Keely Rochard, Virginia Tech | 197 |
| Strikeouts Per Seven Innings (150 ranked) | Keely Rochard | 27 | 1 | 10.4 | Rachel Garcia, UCLA | 14.3 | Keely Rochard, Virginia Tech | 10.4 |
| Total Bases (149 ranked) | Jayne Bailey Kelsey Bennett | 67 123 | 4 9 | 63 57 | Jocelyn Alo, Oklahoma | 115 | Abby Sweet, Notre Dame | 79 |
| Toughest to Strike Out (148 ranked) | Emma Ritter | 123 | 4 | 16.5 | 10 players tied | 0.0 | Emme Martinez, Boston College | 23.0 |
| Triples (25 ranked) | Jayne Bailey | 25 | 3 | 3 | Sydney Chambley, Georgia Kayla Kowalik, Kentucky | 6 6 | McKenzie Clark, Clemson | 5 |
| Triples Per Game (139 ranked) | Jayne Bailey | 111 | 6 | 0.10 | Kaitlyn Cunningham, Fla. Atlantic Destini England, Campbell Emma Osmundson, South Dakota St. | 0.20 0.20 0.20 | McKenzie Clark, Clemson | 0.17 |
| Victories (44 ranked) | Keely Rochard | 1 | 1 | 19 | Keely Rochard, Virginia Tech | 19 | Keely Rochard, Virginia Tech | 19 |
| Walks Allowed Per Seven Innings (150 ranked) | Ivy Rosenberry | 1 | 1 | 0.21 | Ivy Rosenberry, Virginia Tech | 0.21 | Ivy Rosenberry, Virginia Tech | 0.21 |
| Walks Per Game (150 ranked) | | | | | Renee Trotman, Detroit Mercy | 1.75 | Angie Rizzi, NC State | 0.79 |

| Statistic | National Rank | Conference Rank | Value | National Leader | Value | Conference Leader | Value |
|--------------------------------------|---------------|-----------------|-------|--------------------------|----------|-------------------|-------|
| Batting Average (281 ranked) | 36 | 1 | 0.307 | Oklahoma | 0.457 | Virginia Tech | 0.307 |
| Double Plays per Game (279 ranked) | 44 | 4 | 0.42 | McNeese | 0.73 | Florida St. | 0.63 |
| Doubles (280 ranked) | 24 | 2 | 46 | Troy | 68 | Duke | 55 |
| Doubles per Game (280 ranked) | 52 | 2 | 1.48 | UCLA | 2.40 | Duke | 1.67 |
| Earned Run Average (281 ranked) | 17 | 2 | 1.66 | Michigan | 0.87 | Clemson | 1.41 |
| Fielding Percentage (281 ranked) | 69 | 5 | 0.967 | Arizona | 0.986 | Florida St. | 0.979 |
| Hit Batters (280 ranked) | 141 | 5 | 15 | Hartford | 1 | Louisville | 6 |
| Home Runs per game (279 ranked) | 35 | 4 | 1.16 | Oklahoma | 3.25 | NC State | 1.68 |
| On Base Percentage (281 ranked) | 65 | 4 | 0.374 | Oklahoma | 0.533 | NC State | 0.410 |
| Scoring (281 ranked) | 44 | 2 | 5.74 | Oklahoma | 12.07 | NC State | 5.82 |
| Shutouts (178 ranked) | 3 | 1 | 13 | Oklahoma Oklahoma St. | 14 14 | Virginia Tech | 13 |
| Slugging Percentage (281 ranked) | 28 | 2 | 0.515 | Oklahoma | 0.894 | NC State | 0.548 |
| Stolen Bases per Game (281 ranked) | 42 | 5 | 1.68 | Hofstra | 3.61 | Florida St. | 2.10 |
| Strikeout-to-Walk Ratio (281 ranked) | 7 | 2 | 4.64 | Michigan | 7.41 | Duke | 4.64 |
| Triple Plays (1 ranked) | | | | 7 teams tied | 1 | Georgia Tech | 1 |
| Triples per Game (262 ranked) | 56 | 4 | 0.26 | South Dakota St. | 0.70 | Duke | 0.33 |
| WL Percentage (278 ranked) | 28 | 3 | 0.806 | Oklahoma | 1.000 | Clemson | 0.867 |
| Walks (30 ranked) | | | | Southern Ill. | 167 | NC State | 116 |



LAST FOUR BOX SCORES



@HokiesSoftball
Longwood at #15 Virginia Tech (Game 2)
Apr 07, 2021 at Blacksburg, Va. (Tech Softball Park)



Longwood 6 (15-18)

Player ab r h rbi bb so po a lob
BASDIKIS, M. lf 4 1 0 0 0 1 1 0 0
JACOBSEN, S. c 4 1 1 1 0 1 4 0 0
WAYLAND, A. 3b 3 0 0 1 0 0 2 2 0
BLAIR, M. 1b 3 0 0 0 0 0 4 0 0
CARR, K. ss 2 2 1 0 1 0 1 1 1
POWELL, L. rf 2 0 0 0 1 0 3 0 0
TAYLOR, L. cf 3 1 3 3 0 0 2 0 0
PARK, K. dh 3 0 0 0 0 1 0 0 2
MARTINEZ, D. 2b 3 1 1 0 0 0 1 1 0
WOOD, A. p 0 0 0 0 0 0 0 1 0
SHERBA, A. p 0 0 0 0 0 0 0 0 0
Totals 27 6 6 5 2 3 18 5 3

Virginia Tech 11 (25-6)

Player ab r h rbi bb so po a lob
Kelsey Brown lf 4 1 2 4 0 0 2 0 1
Maddie Rountree ph 0 0 0 0 1 0 0 0 0
Darby Trull cf 1 1 0 0 1 0 0 1 0
Maddy Federico ph/cf 1 0 0 0 1 1 2 0 2
Mackenzie Lawter c 1 1 0 0 1 0 3 0 1
Kayleigh Addington c 1 0 0 0 1 0 1 0 2
Jayme Bailey 1b 4 1 1 1 0 0 10 1 0
Alexa Milius 3b 2 2 1 0 0 0 0 4 0
Maija Louko ph 0 0 0 0 1 0 0 0 0
Grace Chavez dh 4 0 1 2 0 0 0 0 0
Kelsey Bennett ss 3 2 1 1 1 0 4 2
Emma Ritter rf 3 2 0 0 0 0 1 0 0
Addy Greene 2b 2 1 1 2 1 1 2 2 0
Ivy Rosenberg p 0 0 0 0 0 0 0 0 0
Mackenzie Osborne p 0 0 0 0 0 0 0 1 0
Molly Jacobson p 0 0 0 0 0 0 0 0 0
Totals 26 11 7 10 8 2 21 13 8

Score by Innings
1 2 3 4 5 6 7 R H E
Longwood 0 1 1 1 2 1 0 6 6 1
Virginia Tech 8 3 0 0 0 0 X 11 7 2

E - SHERBA, A.; A. Milius 2. DP - Hokies 1. LOB - Lancers 3; Hokies 8. 2B - TAYLOR, L.; K. Brown 2; G. Chavez; K. Bennett. HR - JACOBSEN, S.; TAYLOR, L. HBP - A. Milius; E. Ritter; A. Greene. SF - WAYLAND, A.. SB - CARR, K.; MARTINEZ, D.; D. Trull.

Longwood ip h r er bb so ab bf
WOOD, A. 0.2 4 8 7 2 0 6 10
SHERBA, A. 5.1 3 3 3 6 2 20 27

Virginia Tech ip h r er bb so ab bf
Ivy Rosenberg 3.0 3 2 2 1 2 11 12
Mackenzie Osborne 3.0 3 4 2 1 1 13 15
Molly Jacobson 1.0 0 0 0 0 0 3 3

Win - Rosenberg (5-3). Loss - WOOD, A. (1-2). Save - None.
WP - SHERBA, A. 2. HBP - by WOOD, A. (A. Milius); by WOOD, A. (A. Milius); by SHERBA, A. (E. Ritter).

Umpires - HP: Jon Chambers 1B: Luke Glusko 3B: Eddie Hall
Start: 6:02 PM Time: 2:07 Attendance: 300
Weather: 75F, Clear, W: Calm



@HokiesSoftball
Longwood at #15 Virginia Tech (Game 1)
Apr 07, 2021 at Blacksburg, Va. (Tech Softball Park)



Longwood 0 (15-17)

Player ab r h rbi bb so po a lob
BASDIKIS, M. 3b 2 0 0 0 0 2 1 0 0
PARK, K. ph 1 0 0 0 0 1 0 0 0
JACOBSEN, S. 1b 3 0 0 0 0 2 5 0 0
WAYLAND, A. c 3 0 0 0 0 0 0 0 0
BLAIR, M. dh 3 0 0 0 0 1 0 0 0
TAYLOR, L. cf 2 0 0 0 0 1 6 0 0
CARR, K. ss 2 0 1 0 0 0 2 1 0
POWELL, L. lf 2 0 1 0 0 1 1 0 1
DeVIVI, K. rf 2 0 0 0 0 1 1 0 0
MARTINEZ, D. 2b 2 0 0 0 0 1 1 1 0
BACKSTROM, S p 0 0 0 0 0 0 1 1 0
Totals 22 0 2 0 0 10 18 3 1

Virginia Tech 2 (24-6)

Player ab r h rbi bb so po a lob
Kelsey Brown lf 3 0 0 0 0 0 1 0 0
Darby Trull cf 3 0 0 0 0 0 0 0 0
Jayme Bailey 1b 3 1 1 1 0 0 4 0 1
Cana Davis dh 3 0 0 0 0 0 0 0 0
Emma Ritter rf 3 0 0 0 0 0 0 0 0
Alexa Milius c 2 1 2 1 0 0 11 1 0
Rebecca Ludowig pr 0 0 0 0 0 0 0 0 0
Kelsey Bennett ss 2 0 1 0 0 0 1 1 0
Morgan Overaitis 3b 2 0 0 0 0 0 1 2 2
Addy Greene 2b 2 0 1 0 0 0 1 1 0
Keely Rochard p 0 0 0 0 0 0 2 1 0
Totals 23 2 5 2 0 0 21 6 3

Score by Innings
1 2 3 4 5 6 7 R H E
Longwood 0 0 0 0 0 0 0 0 2 0
Virginia Tech 1 0 0 1 0 0 X 2 5 0

LOB - Lancers 1; Hokies 3. 2B - A. Milius(2). HR - J. Bailey(5); A. Milius(3). SB - K. Brown(18). CS - POWELL, L.(3).

Longwood ip h r er bb so ab bf
BACKSTROM, S 6.0 5 2 2 0 0 23 23
Virginia Tech ip h r er bb so ab bf
Keely Rochard 7.0 2 0 0 0 10 22 22

Win - K. Rochard (19-3). Loss - BACKSTROM, S (11-9). Save - None.

Umpires - HP: Eddie Hall 1B: Jon Chambers 3B: Luke Glusko
Start: 4:02 PM Time: 1:24 Attendance:
Weather: 74*, sunny; W 3 mph CF



@HokiesSoftball
#19 Virginia Tech at #12 Duke
Apr 04, 2021 at Unknown (Duke SB Stadium)



Virginia Tech 1 (23-6,16-6)

Player ab r h rbi bb so po a lob
Kelsey Brown lf 4 0 1 0 0 0 1 0 0
Mackenzie Lawter c 4 1 2 1 0 1 6 2 0
Jayme Bailey 1b 4 0 0 0 0 0 7 1 2
Kelsey Bennett ss 3 0 0 0 0 0 1 2 1
Darby Trull cf 3 0 0 0 0 0 1 0 0
Emma Ritter rf 3 0 1 0 0 0 0 1 0
Cana Davis dh 3 0 2 0 0 0 0 0 0
Addy Greene 2b 2 0 1 0 0 0 2 1 0
Grace Chavez ph 0 0 0 0 1 0 0 0 0
Alexa Milius 3b 2 0 1 0 0 0 3 3
Maddy Federico pr 0 0 0 0 0 0 0 0 0
Morgan Overaitis ph/3b 1 0 0 0 0 1 0 0 2
Keely Rochard p 0 0 0 0 0 0 0 2 0
Totals 29 1 8 1 1 2 18 12 8

Duke 3 (27-6,16-5)

Player ab r h rbi bb so po a lob
D. Davis dh 3 0 1 2 0 0 0 0 0
J. Kavel lf 3 0 1 0 0 0 0 0 0
G. Tapia ss 3 0 0 0 0 0 3 6 0
C. Jacobsen rf 2 1 0 0 1 1 1 0 0
R. Crabtree 1b 2 0 0 0 0 1 11 0 1
K. Torres c 0 0 0 0 2 0 3 0 0
K. Lange pr 0 1 0 0 0 0 0 0 0
K. Jackson 3b 2 0 0 0 0 0 0 2 0
K. Foreman 2b 2 1 1 0 0 1 0 1 0
K. Morris dh/cf 1 0 0 0 0 1 3 0 0
S. Bolan ph 1 0 0 0 0 1 0 0 0
S. Walters p 0 0 0 0 0 0 0 1 0
P. St George p 0 0 0 0 0 0 0 0 0
Totals 19 3 3 2 3 5 21 10 1

Score by Innings
1 2 3 4 5 6 7 R H E
Virginia Tech 0 0 0 0 1 0 0 1 8 0
Duke 0 1 0 0 2 0 X 3 3 0

LOB - VT 8; Duke 1. 2B - M. Lawter(3); J. Kavel(11). HR - M. Lawter(1). SB - C. Jacobsen(3); K. Lange(2); K. Foreman(10).

Virginia Tech ip h r er bb so ab bf
Keely Rochard 6.0 3 3 3 3 5 19 22

Duke ip h r er bb so ab bf
S. Walters 5.2 8 1 1 1 0 25 26
P. St George 1.1 0 0 0 0 2 4 4

Win - S. Walters (11-2). Loss - K. Rochard (18-3). Save - P. St George (1).
WP - K. Rochard(7).

Umpires - HP: Bill Gomoluch 1B: Randall McLamb 3B: Donald Pernel
Start: 3:02pm Time: 1:51 Attendance:



@HokiesSoftball
#19 Virginia Tech at #12 Duke (Game 2)
Apr 3, 2021 at Durham, N.C. (Duke SB Stadium)



Virginia Tech 4 (23-5,16-5)

Player ab r h rbi bb so po a lob
Kelsey Brown lf 4 1 2 0 0 1 0 0 0
Darby Trull cf 3 1 1 1 0 0 1 0 0
Jayme Bailey 1b 3 1 1 1 0 1 12 0 0
Grace Chavez dh 2 0 0 0 2 0 0 1
Emma Ritter rf 2 1 2 2 0 0 4 0 0
Kelsey Bennett ss 3 0 0 0 1 1 2 0 0
Maija Louko pr 0 0 0 0 0 0 0 0 0
Cana Davis rf/dh 4 0 0 0 1 0 0 0
Addy Greene 2b 3 0 1 0 0 0 2 4 2
Alexa Milius 3b 3 0 1 0 0 1 0 3 0
Mackenzie Lawter c 3 0 1 0 0 1 4 1 2
Maddy Federico pr 0 0 0 0 0 0 0 0 0
Mackenzie Osborne p 0 0 0 0 0 0 2 0
Ivy Rosenberg p 0 0 0 0 0 0 1 1 0
Totals 30 4 9 4 1 8 24 13 5

Duke 2 (26-6,14-6)

Player ab r h rbi bb so po a lob
J. Kavel cf/lf 4 0 0 0 0 0 3 0 1
K. Torres c 3 0 1 0 0 0 7 1 0
J. Moreno c 1 0 0 0 0 0 2 0 0
G. Tapia ss 4 0 0 0 0 0 1 0 2
C. Jacobsen rf 3 0 0 0 0 0 1 0 0
R. Crabtree 1b 3 0 0 0 0 0 3 0 0
D. Davis lf/dh 3 0 2 0 0 0 0 0 0
K. Jackson 3b 3 0 0 0 0 2 3 2 1
K. Foreman 2b 3 2 2 0 0 0 0 0 0
K. Morris dh/lf 0 0 0 0 0 0 4 0 0
S. Bolan ph 1 0 1 1 0 0 0 0 0
F. Frelick ph 1 0 0 0 0 1 0 0 0
P. St George p 0 0 0 0 0 0 0 0 0
Totals 29 2 6 1 0 3 24 3 4

Score by Innings
1 2 3 4 5 6 7 8 R H E
Virginia Tech 0 0 1 0 0 1 0 2 4 9 2
Duke 0 0 1 0 0 1 0 0 2 6 0

E - K. Bennett(4); A. Greene(7). LOB - VT 5; Duke 4. 2B - J. Bailey(9); K. Foreman. 3B - K. Brown(2); D. Trull(1). HR - E. Ritter(2). SH - K. Morris. SF - D. Trull(1); J. Bailey(4). SB - K. Brown(17); E. Ritter(13); K. Foreman. CS - M. Federico(2); J. Kavel.

Virginia Tech ip h r er bb so ab bf
Mackenzie Osborne 5.0 4 2 1 0 2 18 19
Ivy Rosenberg 3.0 2 0 0 0 1 11 11

Duke ip h r er bb so ab bf
P. St George 8.0 9 4 4 1 8 30 33

Win - Rosenberg (2-0). Loss - P. St George (11-3). Save - None.
WP - M. Osborne(1). PB - M. Lawter(2).

Umpires - HP: Donald Pernel 1B: Bill Gomoluch 3B: Randall McLamb
Start: 8pm Time: 2:17 Attendance:
Weather: Low 50s, sundown





2
Jayme BAILEY
U | 5-5 | So.
Scott Depot, W.Va.
JAY-me



3
Keely ROCHARD
P | 5-8 | Jr.
Williamsburg, Va.
KEY-lee row-SHARD



4
Darby TRULL
OF | 5-3 | Jr.
Fort Mill, S.C.



5
Jenna PEARSON
U | 5-8 | Fr.
North Stafford, Va.



7
Keara NAPOLI
P | 5-6 | Jr.
Alpharetta, Ga.
KEER-uh



8
Kelsey BENNETT
IF | 5-5 | So.
Jefferson, Ga.



10
Mackenzie OSBORNE
P | 5-9 | Fr.
Richlands, Va.



11
Cana DAVIS
OF | 5-9 | Jr.
Harrisonburg, Va.
KAY-nuh



12
Alexa MILIUS
C | 5-2 | So.
Thomaston, Conn.
MILL-ee-us



15
Emma YATES
C | 5-6 | Fr.
Fairfax Station, Va.



16
Meredith SLAW
IF | 5-11 | So.
Warsaw, Va.



17
Molly JACOBSON
P | 6-0 | Fr.
Waukee, Iowa



18
Mackenzie LAWTER
C | 5-5 | Jr.
South Boston, Va.



19
Maddie ROUNTREE
IF | 5-11 | Fr.
Smithfield, Va.



20
Maddy FEDERICO
OF | 5-6 | Fr.
Midlothian, Va.



21
Kelsey BROWN
OF | 5-6 | So.
Haymarket, Va.



22
Maija LOUKO
IF | 5-7 | Fr.
Reston, Va.
MAI-ah LOO-koh



24
Morgan OVERAITIS
IF | 5-4 | So.
Canton, Mich.
OH-ver-EYE-tis



26
Addy GREENE
IF | 5-9 | Fr.
Suffolk, Va.



27
Rebecca LUDOWIG
IF | 5-10 | Fr.
Ashburn, Va.
LUD-oh-wig



28
Grace CHAVEZ
C | 5-9 | So.
Las Vegas, Nev.
SHAW-vez



31
Kayleigh ADDINGTON
C | 5-7 | Jr.
Lexington, Va.



33
Kaylee HEWITT
P | 6-2 | Fr.
Murfreesboro, Tenn.



34
Ivy ROSENBERY
P | 5-6 | Fr.
Winchester, Va.



90
Emma RITTER
OF | 5-9 | Fr.
Perryville, Md.



97
Cameron FAGAN
IF | 5-8 | Fr.
Dunnellon, Fla.
Faye-gin



Pete D'AMOUR
Head Coach
Third Season
Duh-More



Doug GILLIS
Assistant Coach
Third Season



Mike LEWIS
Assistant Coach
First Season

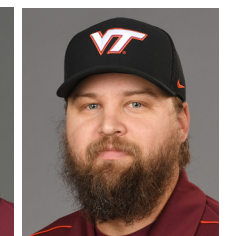

Andrew STOVER
Volunteer Assistant
Second Season

