VIRGINIA TECH MEN'S BASKETBALL
2026-27 POSTGAME NOTES • GAME 6

VIRGINIA TECH HOKIES (6-0, 0-0 ACC) **87** vs. **70** **NORTHWESTERN (3-3, 0-0 BIG TEN) WILDCATS**

TD ARENA (1,446) • CHARLESTON, S.C. • NOVEMBER 20, 2026

GAME NOTES
- The Wildcats lost the opening tipoff of the game.
- VT scored the game's first points on a Miles Heide layup.
- Musa Sagnia was the first player off the VT bench in the game.
- Tech wore white uniforms for the fourth time this season. They are 4-0 in them.

VIRGINIA TECH TEAM NOTES
- Virginia Tech is now 1-1 all-time against Northwestern.
- VT is 4-3 on Nov. 20.
- VT advanced to 6-0 for the second consecutive season and third time under Mike Young.
- VT had four players score in double figures against the Wildcats: Hammond (19), Curry (15), Hansberry (12) and Butta Johnson (12). The Hokies have had four athletes in double figures in every game this season.

HEAD COACH MIKE YOUNG
- Head coaching record moves to 429-342.
- Record at VT is 130-98 and 61-71 in ACC games.
- Is 11-11 against current Power Conference opposition at VT. He is 4-3 against Big Ten clubs.

THE HOKIES' STARTING FIVE
G - Jaylen Curry
G - Ben Hammond
G - Isaiah Elohim
F - Amani Hansberry
C - Miles Heide

PLAYER NOTES
G JAYLEN CURRY
- Scored 15 points and went 3-5 from beyond the arc.
- Recorded four rebounds and a season -high five assists.

G BEN HAMMOND
- Led the Hokies in scoring with 19 points.
- Made a career-high five triples in the game.

G ISAIAH ELOHIM
- Scored five points in the game.

F AMANI HANSBERRY
- Finished with 12 points, after scoring 0 in the first half.
- Recorded a career-high eight assists.

F MILES HEIDE
- Recorded seven points (3-4 FG. It was his first missed FG of the season)
- Brought down six rebounds, his highest total this season.

G/F TYLER JOHNSON
- Led the team in rebounds with seven.

G BUTTA JOHNSON
- Scored in double figures for the first time this season.
- Was 4-7 from beyond the arc.

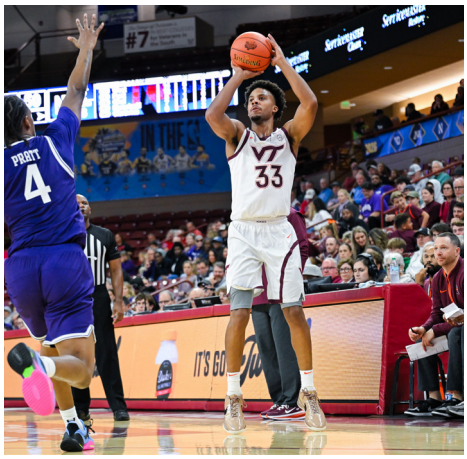

GAMES STARTED

	Streak	26-27	Career	ACC
Kuol Atak[1]	0	0	0	0
James Caldarella	0	0	0	0
Ethan Copeland[2]	0	0	33	0
Jaylen Curry[3]	8	6	43	0
Solomon Davis	0	0	0	0
Isaiah Elohim[4]	38	6	39	0
Eltayeb Eltayeb	0	0	0	0
Ben Hammond	21	6	41	29
Amani Hansberry[5]	6	6	60	19
Miles Heide[5]	6	6	46	0
Ned Hull[6]	0	0	0	0
Butta Johnson[7]	0	0	0	4
Tyler Johnson	0	0	41	20
Sin'Cere Jones	0	0	0	0
Musa Sagnia[8]	0	0	1	0

[1] includes career at Oklahoma
[2] includes career at Stetson
[3] includes career at UMass and Oklahoma St
[4] includes career at USC and FAU
[5] includes career at Illinois and West Virginia
[6] includes career at Elon
[7] includes career at UAB and Clemson
[8] includes career at NC State

VT LEADERS (SINGLE GAME)

POINTS
Tonight 19, Hammond
Season 32, Hammond vs. Iowa (11/10/26)

REBOUNDS
Tonight 7, Tyler Johnson
Season 11, Tyler Johnson vs. Richmond (11/16/26)

ASSISTS
Tonight 8, Hansberry
Season 8 (3x), last tonight

BLOCKS
Tonight 1, Heide, Jones
Season 2, Sagnia vs. Coppin St (11/3/26)

STEALS
Tonight 1, Multiple
Season 7, Hammond vs. Coppin St (11/3/26)

MINUTES
Tonight 26:54, Hansberry
Season 39:59, Hansberry vs. Iowa (11/10/26)

FIELD GOALS MADE
Tonight 7, Hammond
Season 9 (3x), last by Curry and Hammond vs. Iowa (11/10/26)

FIELD GOALS ATTEMPTED
Tonight 14, Hammond
Season 18, Curry vs. Iowa (11/10/26)

3-PT. FIELD GOALS MADE
Tonight 5, Hammond
Season 5, same

3-PT. FIELD GOALS ATTEMPTED
Tonight 8, Hammond
Season 9, Hammond vs. Coppin St (11/3/26)

FREE THROWS MADE
Tonight 5, Tyler Johnson
Season 11, Hammond vs. Iowa (11/10/26)

FREE THROWS ATTEMPTED
Tonight 7, Tyler Johnson
Season 11, Hammond vs. Iowa (11/10/26)

Official Basketball Box Score - Final

Northwestern at Virginia Tech

11/20/26 TD Arena, Charleston

2026-27 Men's Basketball

Game Time: 3:00 PM
Game Duration: 1:53
Attendance: 1,446

Officials:

Northwestern - 70 **Record: 3-3**

NO.	Name		Min	FG M-A	3P M-A	FT M-A	Rebounds OR	DR	TOT	Fouls PF	FD	TP	AS	TO	ST	Blocks BS	BA	+/-
8	Okku Federiko	F	23:48	2-5	0-0	0-1	1	4	5	2	1	4	0	1	0	2	1	-11
32	Jack Karasinski	F	25:42	2-4	2-4	1-2	0	3	3	2	1	7	0	0	0	0	0	-11
3	Jake West	G	37:02	7-14	3-7	2-3	1	4	5	1	4	19	8	6	1	0	0	-20
4	LA Pratt	G	30:10	4-10	3-7	2-4	0	1	1	3	4	13	2	1	0	0	1	-7
44	Angelo Ciaravino	G	30:29	4-9	0-2	1-1	0	1	1	2	2	9	2	2	1	0	0	-18
7	Colin Smith		19:07	0-4	0-3	0-0	2	3	5	2	1	0	0	0	0	0	0	-8
13	Phoenix Gill		15:17	3-4	1-2	0-0	1	3	4	0	1	7	1	0	0	0	0	-10
18	Symon Ghai		14:03	3-3	0-0	3-4	0	1	1	3	2	9	0	2	0	1	0	-8
2	Dylan Williams		02:11	0-0	0-0	2-2	0	0	0	0	1	2	0	0	1	0	0	4
6	Aleksej Kostić		02:11	0-0	0-0	0-0	0	0	0	0	0	0	0	0	0	0	0	4
Team							0	2	2	0		0		0				
Totals				25-53	9-25	11-17	5	22	27	15	17	70	13	12	3	3	2	-17

Shooting By Period			
1st	FG%	10-29	34.5%
	3PT%	4-13	30.8%
	FT%	2-4	50%
2nd	FG%	15-24	62.5%
	3PT%	5-12	41.7%
	FT%	9-13	69.2%
GM	FG%	25-53	47.2%
	3PT%	9-25	36.0%
	FT%	11-17	64.7%

Dead Ball Rebounds: 3, 1

Major Fouls: NONE

Virginia Tech - 87 **Record: 6-0**

NO.	Name		Min	FG M-A	3P M-A	FT M-A	Rebounds OR	DR	TOT	Fouls PF	FD	TP	AS	TO	ST	Blocks BS	BA	+/-
6	Miles Heide	F	18:41	3-4	0-0	1-3	4	2	6	3	3	7	0	2	1	1	0	15
13	Amani Hansberry	F	26:54	4-11	2-4	2-2	2	2	4	2	1	12	8	1	1	0	1	16
0	Jaylen Curry	G	26:01	5-11	3-5	2-4	0	4	4	2	2	15	5	0	1	0	0	14
2	Isaiah Elohim	G	24:13	2-5	1-2	0-0	0	1	1	1	1	5	1	1	0	0	0	14
3	Ben Hammond	G	25:25	7-14	5-8	0-0	0	2	2	0	2	19	3	0	0	0	1	17
31	Musa Sagnia		02:13	0-0	0-0	0-0	0	0	0	0	0	0	0	0	0	0	0	0
5	Sin'Cere Jones		14:39	2-3	0-0	1-2	1	2	3	3	1	5	0	2	0	1	0	5
10	Tyler Johnson		22:32	1-2	0-1	5-7	2	5	7	2	5	7	0	2	1	0	0	17
33	Efrem Johnson		22:52	4-8	4-7	0-0	1	4	5	1	0	12	2	0	0	0	1	8
7	Kuol Atak		05:51	2-3	1-1	0-0	1	2	3	0	0	5	1	1	0	0	0	1
22	Solomon Davis		02:11	0-0	0-0	0-0	2	0	2	1	0	0	0	0	0	0	0	-6
1	Ethan Copeland		03:34	0-2	0-2	0-0	0	0	0	0	0	0	0	0	0	0	0	-4
4	Ned Hull		01:38	0-1	0-1	0-0	0	0	0	0	0	0	0	0	0	0	0	-4
8	Eltayeb Eltayeb		01:38	0-0	0-0	0-0	1	0	1	1	0	0	0	0	0	0	0	-4
11	James Caldarella		01:38	0-0	0-0	0-0	0	0	0	1	0	0	0	0	0	0	0	-4
Team							1	2	3	0		0		1				
Totals				30-64	16-31	11-18	15	26	41	17	15	87	20	10	4	2	3	17

Shooting By Period			
1st	FG%	16-32	50.0%
	3PT%	10-16	62.5%
	FT%	3-7	42.9%
2nd	FG%	14-32	43.8%
	3PT%	6-15	40.0%
	FT%	8-11	72.7%
GM	FG%	30-64	46.9%
	3PT%	16-31	51.6%
	FT%	11-18	61.1%

Dead Ball Rebounds: 3, 0

Major Fouls: NONE

	NU	VT
Biggest lead	0 (1st 20:00)	23 (2nd 6:15)
Best Scoring Run	6 (2nd 16:47)	7 (1st 14:45)
Lead Changes	0	
Times Tied	0	
Time with Lead	00:00	39:12

Points from	NU	VT
Turnovers	7	14
Paint	28	26
Second Chance	4	22
Fast Breaks	5	10
Bench	18	29

Period by Period Scoring	1st	2nd	TOT
NU	26	44	70
VT	45	42	87