



2007-08 Vanderbilt Women's Basketball

Game 27
at Arkansas
Thursday, Feb. 21
7 p.m. CT
Bud Walton Arena
Fayetteville, Ark.

Head Coach: Melanie Balcomb • **Record at VU:** 140-50 (sixth season; 73.7%) • **Overall Record:** 303-154 (15th season; 66.3%)

SID: Chris Weinman • **Phone:** 615.343.0019 • **E-mail:** chris.weinman@vanderbilt.edu • **Fax:** 615.343.7064 • **Press Row:** 615.320.0436

Radio: WNSR-AM 560; Charlie Mattos (13th season), play-by-play • **Online:** <http://vucommODOres.com> -- audio and live stats

Projected Starters

reserves on page 3

2007-08 statistics

<p>Jennifer RISPER 2 G • 5-9 • Jr. Moreno Valley, Calif.</p>	<p>PPG 9.5</p> <p>RPG 5.9</p> <p>FG% .506</p> <p>FT% .762</p> <p>Min. 29.5</p>	<p>The Risper File: Has made 42 consecutive starts... Leads the SEC in steals... Has led the Doers in rebounding a team-high 11 times this year... Career high 20 points vs. Ole Miss included second double-double (10 rebs)... First came against Indiana State (12 pts/13 rebs)... Seven steals against WKU.</p>
<p>Hannah TUOMI 15 F • 6-1 • Fr. Thornton, Colo.</p>	<p>PPG 5.5</p> <p>RPG 4.0</p> <p>FG% .520</p> <p>FT% .692</p> <p>Min. 13.5</p>	<p>The Tuomi File: Earned first start of her collegiate career against South Florida... Averaging 7.5 points and 6.0 rebounds per game as a starter... SEC Freshman of the Week on Jan. 21 after career-high 14 points vs. Georgia and double-double at UT (10 pts/11 rebs)... Colorado's Ms. Basketball in 2006.</p>
<p>Jence RHOADS 22 G • 5-11 • Fr. Slippery Rock, Pa.</p>	<p>PPG 4.0</p> <p>APG 3.4</p> <p>FG% .377</p> <p>FT% .600</p> <p>Min. 25.4</p>	<p>The Rhoads File: Has made 19 starts, returning to the lineup against USF... Third in the SEC in assists (4.7 per game) in conference games... Career-high 10 points in win at Princeton... Eight assists and four steals against MSU were both career highs... Rated a five-star, Top 20 prospect by Scout.com.</p>
<p>Merideth MARSH 23 G • 5-7 • So. Louisville, Ky.</p>	<p>PPG 8.4</p> <p>APG 2.5</p> <p>FG% .420</p> <p>FT% .813</p> <p>Min. 25.5</p>	<p>The Marsh File: Made her first career start in win over No. 10 Duke... Career-high 19 points on 5-of-5 from three against South Florida... Scored team-high 17 points at Princeton and 15 vs. Mississippi State... 15 points in 2007 SEC Tourney against Georgia included 10-of-10 from FT line.</p>
<p>Christina WIRTH 34 F • 6-1 • Jr. Mesa, Ariz.</p>	<p>PPG 13.9</p> <p>RPG 5.0</p> <p>FG% .484</p> <p>FT% .818</p> <p>Min. 31.8</p>	<p>The Wirth File: Made her 60th consecutive start vs. Kentucky... Ranks in the SEC's Top 10 in scoring, shooting, three-point shooting and minutes... Career-high 24 at Tennessee... MVP of the 2007 VU Thanksgiving Tourney... Named preseason All-SEC by league coaches (first team) and AP (second team).</p>

Overall: 19-7
SEC: 8-3

2007-08 Schedule

all times CENTRAL

-- NOVEMBER (6-1) --	-- DECEMBER (3-3) --	-- JANUARY (6-2) --	-- FEBRUARY (4-0) --	-- MARCH --
Fri. 9 UAB NASHVILLE . . W, 92-51	Sat. 1 vs. St. Mary's Berkeley W, 90-69	Wed. 2. SOUTH FLORIDA NASHVILLE . . W, 75-48	Sun. 3 at No. 17/14 Georgia* Athens W, 61-54	Sun. 2 ALABAMA* NASHVILLE 2p
Sun. 11 FURMAN NASHVILLE . . W, 68-51	Sun. 2 at No. 12/13 Cal Berkeley L, 59-67	Sat. 5 at Princeton Princeton W, 81-48	Thurs. 7...SO. CAROLINA* NASHVILLE . . W, 78-48	
Wed. 14. at Indiana State Terra Haute . . Lot, 72-77	Thurs. 6 WKU NASHVILLE . . W, 75-54	Thurs. 10 . MISS. STATE* NASHVILLE . . W, 72-50	Sun. 10 at Alabama* Tuscaloosa . . W, 92-47	-- SEC Tournament -- Nashville, Tenn. March 6-9 Sommet Center
Tues. 20. at Clemson Clemson W, 74-56	Sun. 9 COLORADO NASHVILLE . . L, 51-62	Sun. 13 at No. 11 LSU* Baton Rouge . . L, 51-62	Thurs. 14 . . KENTUCKY* NASHVILLE . . W, 66-49	-- NCAA Tournament -- Campus Sites March 22-April 1
Thanksgiving Tournament	Sat. 22 LIPSCOMB NASHVILLE . . W, 92-37	Thurs. 17 . .No. 12/11 GEORGIA* NASHVILLE . . W, 67-59	Sun. 17 . .No. 1 TENNESSEE* NASHVILLE . . L, 68-81	
Fri. 23 BELMONT NASHVILLE . . W, 104-43	Sun. 30 . . No. 23/NR ODU NASHVILLE . . L, 65-80	Sun. 20 at No. 2 Tennessee* Knoxville L, 63-79	Thurs. 21 at Arkansas* Fayetteville 7p	-- NCAA Final Four -- Tampa, Fla. April 6-8 St. Pete Times Forum
Sun. 25 IOWA STATE NASHVILLE . . W, 62-53		Sun. 27 OLE MISS* NASHVILLE . . W, 83-50	Thurs. 28 at Auburn* Auburn 8p	
Wed. 28. .No. 11/10 DUKE NASHVILLE . . W, 68-55		Thurs. 31 at Florida* Gainesville . . . W, 66-56		

* - denotes SEC game

<http://vucommODOres.com>

Head Coach Melanie Balcomb



The 2007-08 season marks the sixth year for Melanie Balcomb in the Music City. The New Jersey native brought her uptempo style to the Southeastern Conference prior to the 2002-03 season, and success followed close on her heels.

Last season, the Commodores made their eighth consecutive trip to the NCAA Tournament after winning the school's fifth SEC Tournament championship. It was Balcomb's second time to cut down the nets as a Commodore, and promises not be her last. She won her 100th game as Vanderbilt's head coach on Nov. 30, 2006, a 85-63 victory at UAB.

Now in her 15th season as a collegiate head coach, Balcomb is nearing 300 career victories and has won more than 65 percent of her games all-time. Before coming to Nashville, Balcomb led her Xavier team to the NCAA Tournament three times, reaching the Elite Eight in 2001.

Balcomb has coached 15 players who have received all-conference accolades, and six of her players have been drafted by the WNBA -- including VU great Chantelle Anderson, who went as the second overall pick to the Sacramento Monarchs in the 2003 draft. Last year, Carla Thomas was a first-round selection while Dee Davis was chosen with the first pick in the second round.

BALCOMB'S COACHING RESUME

2002-presentVanderbilt, Head Coach
 1995-2002Xavier, Head Coach
 1993-95Ashland, Head Coach
 1990-93Providence, Asst. Coach
 1989-90Ohio, Asst. Coach
 1985-90Niagara, Asst. Coach

BALCOMB'S YEAR-BY-YEAR RECORDS

Year	University	W - L	Postseason
1993-94	Ashland	18 - 9	
1994-95	Ashland	10 - 17	
1995-96	Xavier	15 - 13	
1996-97	Xavier	10 - 17	
1997-98	Xavier	17 - 12	WNIT
1998-99	Xavier	24 - 9	NCAA
1999-00	Xavier	26 - 5	NCAA
2000-01	Xavier	31 - 3	NCAA Elite 8
2001-02	Xavier	12 - 19	
2002-03	Vanderbilt	22 - 10	NCAA Second Round
2003-04	Vanderbilt	26 - 8	SEC Tourney Champs, NCAA Sweet 16
2004-05	Vanderbilt	24 - 8	NCAA Sweet 16
2005-06	Vanderbilt	21 - 11	NCAA 2nd Round
2006-07	Vanderbilt	28 - 6	SEC Tourney Champs, NCAA 2nd Round
2007-08	Vanderbilt	19 - 7	
Overall (14+ years)		303 - 154	

THE BALCOMB FILE

Hometown: Cranbury, N.J.
College: Trenton State
 Bachelor's Degree, 1984
 Master's of Education, Sports Administration/Athletic Management, 1985
Parents: Alan and Barbara
Birthday: Sept. 24

2007-08 Rosters

NUMERICAL						ALPHABETICAL					
#	Player	Pos.	Cl.	Ht.	High School	#	Player	Pos.	Cl.	Ht.	Hometown
2	Jennifer Risper	G	Jr.	5-9	Canyon Springs	11	Ashlee Bridge	G/F	So.	5-11	Cincinnati, Ohio
3	Chanel Chisholm	G/F	Fr.	5-11	North Babylon	3	Chanel Chisholm	G/F	Fr.	5-11	Long Island, N.Y.
5	Lauren Lueders	G	So.	5-8	Saxony Lutheran	5	Lauren Lueders	G	So.	5-8	Jackson, Mo.
11	Ashlee Bridge	G/F	So.	5-11	Princeton	43	Amy Malo	F	So.	6-3	Fairmont, Minn.
15	Hannah Tuomi	F	Fr.	6-0	Horizon	23	Merideth Marsh	G	S.	5-6	Louisville, Ky.
20	Jessica Mooney	G	So.	5-8	Hillsboro	20	Jessica Mooney	G	So.	5-8	Nashville, Tenn.
22	Jence Rhoads	G	Fr.	5-11	Slippery Rock	25	Amber Norton	F	So.	6-1	Louisville, Ky.
23	Merideth Marsh	G	S.	5-6	Christian Academy	22	Jence Rhoads	G	Fr.	5-11	Slippery Rock, Pa.
25	Amber Norton	F	So.	6-1	Assumption	2	Jennifer Risper	G	Jr.	5-9	Moreno Valley, Calif.
32	Liz Sherwood	C	Sr.	6-4	Highlands Ranch	32	Liz Sherwood	C	Sr.	6-4	Castle Rock, Colo.
33	Rebecca Silinski	F	Fr.	6-3	Shades Mountain Christian	33	Rebecca Silinski	F	Fr.	6-3	Birmingham, Ala.
34	Christina Wirth	F	Jr.	6-1	Seton Catholic	15	Hannah Tuomi	F	Fr.	6-0	Thornton, Colo.
43	Amy Malo	F	So.	6-3	Fairmont	34	Christina Wirth	F	Jr.	6-1	Mesa, Ariz.

Head Coach: Melanie Balcomb (Trenton State, 1984)

Assistant Coaches: Vicky Picott (Rutgers, 1992)

Lisa Cermignano (George Washington, 1997)

Kim Rosamond (Ole Miss, 1998)

Director of Operations: Justin Van Orman

Video Coordinator: Clare Drosch; **Grad Assistant:** Caroline Williams

Pronunciation Guide

Melanie Balcomb..... BALL come Lisa Cermignano... SIR min YA no
 Chanel Chisholm..... sha NELL Lauren Lueders..... LEEDERS
 Amy Malo MAY low Vicky Picott..... PIE cut
 Jence Rhoads JEN see Hannah Tuomi..... TWA mee

Coming Off The Bench

3	Chanel CHISHOLM G/F • 5-11 • Fr. Long Island, N.Y.	PPG	FG%	Min.
		1.8	.258	7.6
		RPG	FT%	
		2.2	.452	

The Chisholm File: Has played in 17 games this season, seeing most of her time in the post... Pulled a team-high eight rebounds while scoring six points from the free-throw line in 13 minutes against Belmont... Honorable-mention *Street & Smith's* high school all-american... Named to Scout.com's Hot 100 list.

5	Lauren LUEDERS G • 5-8 • So. Jackson, Mo.	PPG	FG%	Min.
		6.1	.376	17.6
		RPG	FT%	
		2.1	.429	

The Lueders File: Made eight straight starts through the Colorado game... Has started 20 games in her career... Ranks among SEC leaders in three-pointers made... Has hit multiple three's in 13 games this season... Played with the boys' varsity team at Saxony Lutheran High School.

11	Ashlee BRIDGE G • 5-11 • Fr. Cincinnati, Ohio	PPG	FG%	Min.
		1.8	.412	5.0
		RPG	FT%	
		1.1	.545	

The Bridge File: Hit a pair of three's in rout of Lipscomb... Two steals in her eight minutes versus UAB... Played a reserve role in 18 games last season... Scored a career-high nine points against Lipscomb in 2006... Prepped at the same high school as VU's all-time assists leader, Dee Davis.

20	Jessica MOONEY G • 5-8 • So. Nashville, Tenn.	PPG	FG%	Min.
		8.1	.440	20.0
		RPG	FT%	
		2.3	.678	

The Mooney File: Matched career-high of 16 points at UF... 7-of-9 from free throw line in win over No. 10 Duke... Five starts this season... Only frosh to appear in all 34 games last year... Nominated for High School Athlete Award at O'Charley's Dinner of Champions.

25	Amber NORTON F • 6-1 • So. Louisville, Ky.	PPG	FG%	Min.
		3.0	.397	9.2
		APG	FT%	
		1.3	.615	

The Norton File: Returned to court in win over Georgia, scoring four points... Scored 10 points on 5-of-8 shooting against Iowa State... Career-high 14 points against Lipscomb last year... Teammate of Merideth Marsh for Kentucky in annual high school all-star game against Indiana.

32	Liz SHERWOOD C • 6-4 • Sr. Castle Rock, Colo.	PPG	FG%	Min.
		11.8	.638	18.7
		RPG	FT%	
		4.5	.545	

The Sherwood File: Has connected on 136-of-213 field goal attempts this season to rank third in the nation in FG%... VU's lone senior... Has led SEC in FG% the last two seasons... Two-time reigning SEC "Sixth Woman of the Year"... Named pre-season second-team All-SEC by league coaches.

33	Rebecca SILINSKI F • 6-3 • Fr. Birmingham, Ala.	PPG	FG%	Min.
		1.2	.412	5.1
		RPG	FT%	
		1.1	.375	

The Silinski File: Career-high 15 minutes against Belmont included four points and three rebounds... Also saw reserve action in the post in both of VU's exhibition games... Named 2007 Female Student-Athlete of the Year by the *Birmingham News*... All-time leading scorer at Shades Mountain Christian.

43	Amy MALO F • 6-3 • R-So. Fairmont, Minn.	PPG	FG%	Min.
		2.2	.519	6.4
		RPG	FT%	
		1.5	.542	

The Malo File: Scored in double-figures for the second time in her career against UAB... Appeared in 18 games last year as a reserve... Career-high 13 points vs. Texas A&M-Corpus Christi... Eligible through 2010 after medical redshirt year in 2005-06 (knee).

Updated Career Highs

NO. 2 — JENNIFER RISPER

Career Highs
 Points: 20, vs. Ole Miss (1/27/08)
 FG Made: 9, vs. Ole Miss (1/27/08)
 FG Atts: 12, vs. Kentucky (2/14/08)
 3FG Made: 2 (2x), last vs. ODU (12/30/07)
 3FG Atts: 3 (2x), last at California (12/2/07)
 FT Made: 8 (3x), last vs. Duke (11/28/07)
 FT Atts: 10, vs. Duke (11/28/07)
 Rebounds: 13, at Ind. State (11/14/07)
 Assists: 9, vs. Alabama (3/2/06)
 Blocks: 1 (3x), last vs. Miss. State (1/10/08)
 Steals: 7, vs. WKU (12/6/07)
 Minutes: 45, at Ind. State (11/14/07)

NO. 3 — CHANEL CHISHOLM

Career Highs
 Points: 6, vs. Belmont (11/23/07)
 FG Made: 2 (2x), last at Tennessee (1/20/08)
 FG Atts: 4, vs. ODU (12/30/07)
 3FG Made: --
 3FG Atts: --
 FT Made: 6, vs. Belmont (11/23/07)
 FT Atts: 10, vs. Belmont (11/23/07)
 Rebounds: 8, vs. Belmont (11/23/07)
 Assists: 1 (6x), last vs. So. Carolina (2/7/08)
 Blocks: 1 (2x), last at Alabama (2/10/08)
 Steals: 2 (2x), last vs. Ole Miss (1/27/08)
 Minutes: 13 (2x), last at Princeton (1/5/08)

NO. 5 — LAUREN LUEDERS

Career Highs
 Points: 14, vs. Iowa State (11/25/07)
 FG Made: 5 (2x), last vs. St. Mary's (12/1/07)
 FG Atts: 11, vs. Colorado (12/9/07)
 3FG Made: 3 (8x), last at Alabama (2/10/08)
 3FG Atts: 7 (5x), last at Alabama (2/10/08)
 FT Made: 3 (2x), last vs. La Salle (1/1/07)
 FT Atts: 4, vs. Indiana State (12/21/06)
 Rebounds: 8, at Clemson (11/20/07)
 Assists: 5, vs. Belmont (11/23/07)
 Blocks: 1 (2x), last vs. Arkansas (1/4/07)
 Steals: 3, vs. Colorado (12/9/07)
 Minutes: 35, at Clemson (11/20/07)

NO. 11 — ASHLEE BRIDGE

Career Highs
 Points: 9, vs. Lipscomb (12/20/06)
 FG Made: 4, vs. Lipscomb (12/20/06)
 FG Atts: 6, vs. Lipscomb (12/20/06)
 3FG Made: 2, vs. Lipscomb (12/22/07)
 3FG Atts: 3, vs. Lipscomb (12/22/07)
 FT Made: 2 (2x), last vs. Ole Miss (1/27/08)
 FT Atts: 4, vs. Lipscomb (12/22/07)
 Rebounds: 6, vs. Lipscomb (12/22/07)
 Assists: 2 (2x), last vs. Alabama (2/4/07)
 Blocks: 1 (5x), last vs. Lipscomb (12/22/07)
 Steals: 2, vs. UAB (11/9/07)
 Minutes: 16, vs. Lipscomb (12/22/07)

NO. 15 — HANNAH TUOMI

Career Highs
 Points: 14, vs. Georgia (1/17/08)
 FG Made: 7, vs. Georgia (1/17/08)
 FG Atts: 12, at Tennessee (1/20/08)
 3FG Made: --
 3FG Atts: --
 FT Made: 4 (2x), last vs. Ole Miss (1/27/08)
 FT Atts: 6, vs. Lipscomb (12/22/07)
 Rebounds: 11, at Tennessee (1/20/08)
 Assists: 2 (3x), last vs. Tennessee (2/17/08)
 Blocks: 1 (2x), last at Alabama (2/10/08)
 Steals: 2 (2x), last vs. Georgia (1/17/08)
 Minutes: 27, at Tennessee (1/20/08)

NO. 20 — JESSICA MOONEY

Career Highs
 Points: 16 (3x), last at Florida (1/31/08)
 FG Made: 7 (2x), last at Florida (1/31/08)
 FG Atts: 12 (2x), last at Alabama (2/10/08)
 3FG Made: 2 (2x), last at Florida (1/31/08)
 3FG Atts: 3 (6x), last at Alabama (2/10/08)
 FT Made: 7, vs. Duke (11/28/07)
 FT Atts: 9, vs. Duke (11/28/07)
 Rebounds: 7, vs. WKU (12/6/07)
 Assists: 9, at Alabama (2/10/08)
 Blocks: 3, vs. Bowling Green (3/20/07)
 Steals: 6, vs. Lipscomb (12/20/06)
 Minutes: 28, at Georgia (2/3/08)

NO. 22 — JENCE RHOADS

Career Highs
 Points: 10, at Princeton (1/5/08)
 FG Made: 5, at Princeton (1/5/08)
 FG Atts: 8 (3x), last at LSU (1/13/08)
 3FG Made: 1 (3x), last vs. Tennessee (2/17/08)
 3FG Atts: 2 (5x), last vs. Tennessee (2/17/08)
 FT Made: 3 (3x), last vs. Kentucky (2/14/08)
 FT Atts: 4 (4x), last vs. Kentucky (2/14/08)
 Rebounds: 8, at LSU (1/13/08)
 Assists: 8, vs. Miss. State (1/10/08)
 Blocks: --
 Steals: 4, vs. Miss. State (1/10/08)
 Minutes: 39, at LSU (1/13/08)

NO. 23 — MERIDETH MARSH

Career Highs
 Points: 19, vs. South Florida (1/2/08)
 FG Made: 6 (2x), last vs. Miss. State (1/10/08)
 FG Atts: 15, at California (12/2/07)
 3FG Made: 5, vs. South Florida (1/2/08)
 3FG Atts: 8 (3x), last vs. Georgia (1/17/08)
 FT Made: 10, vs. Georgia (3/3/07)
 FT Atts: 10, vs. Georgia (3/3/07)
 Rebounds: 7, vs. Kentucky (2/14/08)
 Assists: 8, vs. St. Mary's (12/1/07)
 Blocks: --
 Steals: 4, vs. Colorado (12/9/07)
 Minutes: 38, at California (12/2/07)

NO. 25 — AMBER NORTON

Career Highs
 Points: 14, vs. Lipscomb (12/20/06)
 FG Made: 6, vs. Lipscomb (12/20/06)
 FG Atts: 9, vs. Lipscomb (12/20/06)
 3FG Made: --
 3FG Atts: --
 FT Made: 4, at California (12/2/07)
 FT Atts: 6 (2x), last vs. Clemson (12/3/06)
 Rebounds: 7, vs. Lipscomb (12/20/06)
 Assists: 1 (9x), last vs. Georgia (1/17/08)
 Blocks: 2 (2x), last vs. WKU (12/6/07)
 Steals: 3, vs. Alabama (2/4/07)
 Minutes: 26, vs. Georgia (3/3/07)

NO. 32 — LIZ SHERWOOD

Career Highs
 Points: 28, vs. WKU (1/3/06)
 FG Made: 12, vs. Belmont (11/23/07)
 FG Atts: 19, vs. Colorado (12/9/07)
 3FG Made: --
 3FG Atts: --
 FT Made: 6 (2x), last vs. Georgia (2/19/06)
 FT Atts: 8 (3x), last at Clemson (11/20/07)
 Rebounds: 13 (3x), last at Clemson (11/20/07)
 Assists: 4, vs. Clemson (12/3/06)
 Blocks: 6, vs. Miss. State (1/10/08)
 Steals: 4, vs. WKU (1/3/06)
 Minutes: 36, at Arizona State (11/11/05)

NO. 33 — REBECCA SILINSKI

Career Highs
 Points: 4 (2x), last vs. Miss. State (1/10/08)
 FG Made: 2 (2x), last vs. Miss. State (1/10/08)
 FG Atts: 4, vs. Belmont (11/23/07)
 3FG Made: --
 3FG Atts: --
 FT Made: 1 (3x), last vs. St. Mary's (12/1/07)
 FT Atts: 2 (4x), last vs. Lipscomb (12/22/07)
 Rebounds: 3, vs. Belmont (11/23/07)
 Assists: 1 (2x), last vs. So. Carolina (2/7/08)
 Blocks: 1 (2x), last vs. Lipscomb (12/22/07)
 Steals: 2, at Alabama (2/10/08)
 Minutes: 15, vs. Belmont (11/23/07)

NO. 34 — CHRISTINA WIRTH

Career Highs
 Points: 24 (2x), last at Tennessee (1/20/08)
 FG Made: 10 (2x), last at Ind. State (11/14/07)
 FG Atts: 16 (3x), last vs. St. Mary's (12/1/07)
 3FG Made: 6, at Tennessee (1/20/08)
 3FG Atts: 11, at Georgia (2/3/08)
 FT Made: 6, vs. Delaware State (3/18/07)
 FT Atts: 6 (2x), last vs. Delaware State (3/18/07)
 Rebounds: 11 (2x), vs. Tennessee (1/25/07)
 Assists: 6 (3x), last vs. Iowa State (11/25/07)
 Blocks: 2, at Alabama (2/10/08)
 Steals: 4, at Tennessee (1/20/08)
 Minutes: 45, at Ind. State (11/14/07)

NO. 43 — AMY MALO

Career Highs
 Points: 13, vs. TAMUCC (11/20/06)
 FG Made: 5, vs. TAMUCC (11/20/06)
 FG Atts: 8, vs. TAMUCC (11/20/06)
 3FG Made: --
 3FG Atts: --
 FT Made: 4 (2x), last vs. Belmont (11/23/07)
 FT Atts: 6, vs. UAB (11/9/07)
 Rebounds: 8, vs. Lipscomb (12/22/07)
 Assists: 1 (3x), last vs. Miss. State (1/10/08)
 Blocks: 3, vs. Lipscomb (12/22/07)
 Steals: 1 (6x), last vs. South Florida (1/2/08)
 Minutes: 18, vs. St. Mary's (12/1/07)

2007-08/CAREER MISCELLANEOUS

10+ Points

Christina Wirth.....	20 / 47
Jennifer Risper.....	13 / 17
Liz Sherwood.....	12 / 44
Merideth Marsh.....	11 / 13
Jessica Mooney.....	10 / 13
Hannah Tuomi.....	5 / 5
Lauren Lueders.....	4 / 7
Amber Norton.....	1 / 3
Amy Malo.....	1 / 2
Jence Rhoads.....	1 / 1

20+ points

Liz Sherwood.....	5 / 10
Christina Wirth.....	4 / 7
Jennifer Risper.....	1 / 1

10+ Rebounds

Liz Sherwood.....	3 / 5
Jennifer Risper.....	3 / 3
Christina Wirth.....	1 / 4
Hannah Tuomi.....	1 / 1

Career Double-doubles

Liz Sherwood.....	3 / 5
Jennifer Risper.....	2 / 2
Christina Wirth.....	1 / 2
Hannah Tuomi.....	1 / 1

Career/Season Statistics

2 -- JENNIFER RISPER

Season	GP - GS	Min- Avg	FG - FGA	Pct	3FG - FGA	Pct	FT -FTA	Pct	Off Def Tot Avg	PF-FO	A	TO	Blk	Stl	Pts - Avg
2007-08	26 - 26	766 - 29.5	84 - 166	.506	3 - 15	.200	77 - 101	.762	38 116 154 5.9	63-0	72	50	1	76	248 - 9.5
2006-07	32 - 17	628 - 19.6	57 - 124	.460	3 - 10	.300	57 - 72	.792	32 72 104 3.3	61-2	60	50	2	36	174 - 5.4
2005-06	20 - 0	282 - 14.1	17 - 41	.415	7 - 14	.500	13 - 23	.565	11 20 31 1.6	27-0	26	22	0	13	54 - 2.7
Career	78 - 43	1676 - 21.5	158 - 331	.477	13 - 39	.333	147 - 196	.750	81 208 289 3.7	151-2	158	122	3	125	476 - 6.1

3 -- CHANEL CHISHOLM

Season	GP - GS	Min- Avg	FG - FGA	Pct	3FG - FGA	Pct	FT -FTA	Pct	Off Def Tot Avg	PF-FO	A	TO	Blk	Stl	Pts - Avg
2007-08	17 - 0	130 - 7.6	8 - 31	.258	0 - 0	.000	14 - 31	.452	5 32 37 2.2	25-0	6	19	2	9	30 - 1.8

5 -- LAUREN LUEDERS

Season	GP - GS	Min- Avg	FG - FGA	Pct	3FG - FGA	Pct	FT -FTA	Pct	Off Def Tot Avg	PF-FO	A	TO	Blk	Stl	Pts - Avg
2007-08	22 - 8	387 - 17.6	47 - 125	.376	38 - 95	.400	3 - 7	.429	4 42 46 2.1	29-0	26	21	0	17	135 - 6.1
2006-07	29 - 12	314 - 10.8	33 - 72	.458	19 - 44	.432	9 - 11	.818	13 30 43 1.5	38-0	19	23	2	7	94 - 3.2
Career	51 - 20	701 - 13.7	80 - 197	.406	57 - 139	.410	12 - 18	.667	17 72 89 1.7	67-0	45	44	2	24	229 - 4.5

11 -- ASHLEE BRIDGE

Season	GP - GS	Min- Avg	FG - FGA	Pct	3FG - FGA	Pct	FT -FTA	Pct	Off Def Tot Avg	PF-FO	A	TO	Blk	Stl	Pts - Avg
2007-08	13 - 0	65 - 5.0	7 - 17	.412	3 - 7	.429	6 - 11	.545	6 8 14 1.1	2-0	2	4	1	4	23 - 1.8
2006-07	18 - 0	78 - 4.3	14 - 20	.700	1 - 3	.333	3 - 5	.600	2 8 10 0.6	8-0	7	8	4	3	32 - 1.8
Career	31 - 0	143 - 4.6	21 - 37	.568	4 - 10	.400	9 - 16	.563	8 16 24 0.8	10-0	9	12	5	7	55 - 1.8

15 -- HANNAH TUOMI

Season	GP - GS	Min- Avg	FG - FGA	Pct	3FG - FGA	Pct	FT -FTA	Pct	Off Def Tot Avg	PF-FO	A	TO	Blk	Stl	Pts - Avg
2007-08	24 - 13	324 - 13.5	53 - 102	.520	0 - 0	.000	27 - 39	.692	50 47 97 4.0	52-3	11	43	2	11	133 - 5.5

20 -- JESSICA MOONEY

Season	GP - GS	Min- Avg	FG - FGA	Pct	3FG - FGA	Pct	FT -FTA	Pct	Off Def Tot Avg	PF-FO	A	TO	Blk	Stl	Pts - Avg
2007-08	26 - 5	521 - 20.0	77 - 175	.440	16 - 43	.372	40 - 59	.678	17 42 59 2.3	62-1	53	59	12	38	210 - 8.1
2006-07	34 - 0	424 - 12.5	50 - 117	.427	2 - 11	.182	30 - 51	.588	10 29 39 1.1	59-0	32	36	8	19	132 - 3.9
Career	60 - 5	945 - 15.8	127 - 292	.435	18 - 54	.333	70 - 110	.636	27 71 98 1.6	121-1	85	95	20	57	342 - 5.7

22 -- JENCE RHOADS

Season	GP - GS	Min- Avg	FG - FGA	Pct	3FG - FGA	Pct	FT -FTA	Pct	Off Def Tot Avg	PF-FO	A	TO	Blk	Stl	Pts - Avg
2007-08	26 - 19	661 - 25.4	40 - 106	.377	3 - 12	.250	21 - 35	.600	16 57 73 2.8	36-0	89	56	0	25	104 - 4.0

23 -- MERIDETH MARSH

Season	GP - GS	Min- Avg	FG - FGA	Pct	3FG - FGA	Pct	FT -FTA	Pct	Off Def Tot Avg	PF-FO	A	TO	Blk	Stl	Pts - Avg
2007-08	26 - 20	663 - 25.5	74 - 176	.420	45 - 120	.375	26 - 32	.813	16 42 58 2.2	46-0	65	65	0	22	219 - 8.4
2006-07	31 - 0	395 - 12.7	36 - 77	.468	20 - 42	.476	47 - 56	.839	3 29 32 1.0	40-2	62	63	0	17	139 - 4.5
Career	57 - 20	1058 - 18.6	110 - 253	.435	65 - 162	.401	73 - 88	.830	19 71 90 1.6	86-2	127	128	0	39	358 - 6.3

25 -- AMBER NORTON

Season	GP - GS	Min- Avg	FG - FGA	Pct	3FG - FGA	Pct	FT -FTA	Pct	Off Def Tot Avg	PF-FO	A	TO	Blk	Stl	Pts - Avg
2007-08	22 - 0	202 - 9.2	25 - 63	.397	0 - 0	.000	16 - 26	.615	12 16 28 1.3	31-0	3	20	7	7	66 - 3.0
2006-07	32 - 0	265 - 8.3	32 - 72	.444	0 - 0	.000	20 - 44	.455	23 37 60 1.9	47-0	6	29	4	6	84 - 2.6
Career	54 - 0	467 - 8.6	57 - 135	.422	0 - 0	.000	36 - 70	.514	35 53 88 1.6	78-0	9	49	11	13	150 - 2.8

32 -- LIZ SHERWOOD

Season	GP - GS	Min- Avg	FG - FGA	Pct	3FG - FGA	Pct	FT -FTA	Pct	Off Def Tot Avg	PF-FO	A	TO	Blk	Stl	Pts - Avg
2007-08	26 - 13	486 - 18.7	136 - 213	.638	0 - 0	.000	36 - 66	.545	45 71 116 4.5	58-0	28	47	36	16	308 - 11.8
2006-07	34 - 6	509 - 15.0	129 - 195	.662	0 - 0	.000	40 - 69	.580	48 76 124 3.6	85-1	22	58	30	13	298 - 8.8
2005-06	32 - 18	643 - 20.1	172 - 268	.642	0 - 0	.000	46 - 76	.605	43 85 128 4.0	77-1	27	74	31	19	390 - 12.2
Career	92 - 37	1638 - 17.8	437 - 676	.646	0 - 0	.000	122 - 211	.578	136 232 368 4.0	220-2	77	179	97	48	996 - 10.8

33 -- REBECCA SILINSKI

Season	GP - GS	Min- Avg	FG - FGA	Pct	3FG - FGA	Pct	FT -FTA	Pct	Off Def Tot Avg	PF-FO	A	TO	Blk	Stl	Pts - Avg
2007-08	14 - 0	72 - 5.1	7 - 17	.412	0 - 0	.000	3 - 8	.375	6 10 16 1.1	10-0	2	8	2	4	17 - 1.2

34 -- CHRISTINA WIRTH

Season	GP - GS	Min- Avg	FG - FGA	Pct	3FG - FGA	Pct	FT -FTA	Pct	Off Def Tot Avg	PF-FO	A	TO	Blk	Stl	Pts - Avg
2007-08	26 - 26	827 - 31.8	134 - 277	.484	57 - 133	.429	36 - 44	.818	27 102 129 5.0	52-0	61	42	8	37	361 - 13.9
2006-07	34 - 34	989 - 29.1	140 - 279	.502	53 - 121	.438	54 - 62	.871	50 98 148 4.4	71-2	80	65	3	27	387 - 11.4
2005-06	32 - 15	560 - 17.5	66 - 141	.468	31 - 70	.443	18 - 24	.750	28 51 79 2.5	43-1	34	24	3	26	181 - 5.7
Career	92 - 75	2376 - 25.8	340 - 697	.488	141 - 324	.435	108 - 130	.831	105 251 356 3.9	166-3	175	131	14	90	929 - 10.1

43 -- AMY MALO

Season	GP - GS	Min- Avg	FG - FGA	Pct	3FG - FGA	Pct	FT -FTA	Pct	Off Def Tot Avg	PF-FO	A	TO	Blk	Stl	Pts - Avg
2007-08	19 - 0	121 - 6.4	14 - 27	.519	0 - 0	.000	13 - 24	.542	6 22 28 1.5	16-0	1	17	12	3	41 - 2.2
2006-07	18 - 0	91 - 5.1	13 - 21	.619	0 - 0	.000	5 - 7	.714	9 10 19 1.1	13-0	2	6	3	3	31 - 1.7
Career	37 - 0	212 - 5.7	27 - 48	.563	0 - 0	.000	18 - 31	.581	15 32 47 1.3	29-0	3	23	15	6	72 - 1.9

Commodore Notes

COMMODORES TRAVEL TO FAYETTEVILLE THURSDAY

FAYETTEVILLE, Ark. -- The 25th-ranked Vanderbilt women's basketball team travels to face Southeastern Conference rival Arkansas on Thursday, Feb. 21, at 7 p.m. CT inside Bud Walton Arena.

Both teams enter Thursday's game on the heels of tough conference losses. The Commodores (19-7, 8-3 SEC) are looking to rebound from Sunday's 68-81 loss to then-No. 1 Tennessee in Nashville, while Arkansas (17-8, 2-8 SEC) suffered a heartbreaking 75-73 defeat at Florida.

Senior Brittney Vaughn led the Lady'Backs with 18 points, marking her 12th straight double-digit game against Southeastern Conference opposition. Vaughn's three-pointer with 30 seconds remaining tied the game, but the Gators were able to score in the final second to take the win.

Vanderbilt had a six-game winning streak snapped by the Lady Vols last week. The Commodores still have a secure hold on third place in the SEC. A victory over Arkansas coupled with a loss by Kentucky (at No. 6 LSU Thursday) would guarantee the Commodores no worse than fourth place in the league and a bye in the 2008 Southeastern Conference Tournament.

Junior Christina Wirth continues to pace the Commodores, scoring 14.6 points per game in league contests. Wirth leads the SEC in three-point field goal percentage, connecting on 43 percent of her long-range attempts this year.

Defensively, Vanderbilt relies on another junior - SEC steals leader Jennifer Risper. The Moreno Valley, Calif., native is averaging nearly three steals a game while also scoring 9.6 points per league contest.

After Thursday's game, the Commodores will enjoy a weekend off before traveling to Auburn, Ala., for a midweek contest on Feb. 28. Vanderbilt will then play its regular season finale at home on March 2, when Alabama visits Memorial Gymnasium for the Commodores' Senior Day.

Game 15 of 2007-08 • Nashville, Tenn.

VISITORS: Arkansas 15-2, 0-1

Player	FG	3P	FT	R	F	TP	A	T	B	S	Min
Allen	3-7	0-0	3-5	3	2	9	1	4	0	1	19
Ervin	4-10	0-0	0-0	7	3	8	2	0	0	1	25
Howard	1-5	0-3	0-0	3	0	2	0	0	0	1	18
Vaughn	0-2	0-0	0-3	3	3	0	6	5	0	0	31
Ford	3-5	0-1	0-0	3	2	6	0	2	1	0	12
Roberts	0-0	0-0	4-4	0	0	4	0	0	0	1	4
Smith	2-11	0-1	2-4	3	0	6	0	0	0	0	19
Cosby	5-17	2-9	3-3	0	2	15	1	3	0	0	27
Washington	0-0	0-0	0-0	0	1	0	0	0	0	0	5
Jones	1-5	0-0	2-4	4	2	4	0	1	1	2	25
Brereton	2-3	0-0	1-1	1	0	5	0	0	0	0	4
Pfeifer	0-4	0-0	2-2	1	3	2	0	0	0	1	11
TEAM	-	-	-	8	-	-	-	-	-	-	-
Totals	21-69	2-14	26-36	18	61	10	16	3	6	200	

FG%: 30.4% 3-Pt. FG%: 14.3% F Throw %: 65.4%

HOME TEAM: Vanderbilt 14-1, 1-0

Player	FG	3P	FT	R	F	TP	A	T	B	S	Min
Wirth	10-11	4-4	0-0	5	4	24	2	1	0	2	25
Thomas	5-10	0-0	2-2	14	1	12	4	3	2	3	29
Davis	5-11	0-2	3-4	2	3	13	7	2	0	2	27
Williams	5-7	3-3	2-2	1	1	15	1	0	0	0	30
Lueders	2-5	1-1	0-0	3	1	5	0	1	1	0	19
Bridge	1-1	0-0	1-2	0	1	3	0	1	0	0	4
Risper	3-3	0-0	4-5	6	0	10	1	1	0	0	15
Mooney	1-3	0-1	0-2	1	3	2	2	2	0	0	12
Marsh	1-3	1-2	1-2	1	1	4	1	1	0	1	13
Norton	0-0	0-0	0-0	3	3	0	0	1	0	0	7
Sherwood	3-5	0-0	2-2	2	2	8	1	2	0	0	14
Malo	1-1	0-0	0-0	0	3	2	1	0	0	0	5
TEAM	-	-	-	3	-	-	-	-	-	-	-
Totals	37-60	9-13	21-41	23	98	20	15	3	8	200	

FG%: 61.7% 3-Pt. FG%: 69.2% F Throw %: 71.4%

Arkansas	25	36	61
Vanderbilt	46	52	98

Game 22 of 2007-08 • Fayetteville, Ark.

VISITORS: Vanderbilt 18-4, 4-3

Player	FG	3P	FT	R	F	TP	A	T	B	S	Min
Wirth	1-5	1-3	2-2	5	2	5	4	2	0	3	27
Thomas	7-18	0-0	4-5	10	3	18	2	1	0	0	28
Risper	1-3	0-0	2-2	5	3	4	3	2	0	1	25
Davis	3-5	0-0	0-0	7	2	6	4	2	0	2	32
Williams	2-4	2-4	0-0	2	4	6	2	1	0	1	21
Lueders	0-1	0-1	0-0	2	1	0	0	0	0	0	8
Bridge	0-1	0-0	0-0	0	0	0	0	0	0	0	5
Mooney	1-5	0-0	5-7	1	2	7	1	2	0	1	13
Marsh	1-2	1-2	2-2	4	0	5	0	6	0	1	17
Norton	1-3	0-0	0-0	2	1	2	0	2	0	0	9
Sherwood	4-8	0-0	0-0	6	3	8	0	3	0	0	10
Malo	0-3	0-0	0-0	3	0	0	0	0	0	1	5
TEAM	-	-	-	4	-	-	-	-	-	-	-
Totals	21-58	4-10	15-18	51	21	61	16	21	0	10	200

FG%: 36.2% 3-Pt. FG%: 40.0% F Throw %: 83.3%

HOME TEAM: Arkansas 18-5, 3-4

Player	FG	3P	FT	R	F	TP	A	T	B	S	Min
Pfeifer	0-4	0-0	1-4	3	2	1	1	0	0	3	19
Ervin	2-4	0-0	6-7	5	3	10	0	1	3	0	20
Washington	0-6	0-4	1-2	1	1	1	1	1	0	0	21
Vaughn	1-5	0-0	1-5	3	2	3	3	7	0	0	31
Ford	0-3	0-1	0-0	0	0	0	0	0	0	0	7
Roberts	0-1	0-0	0-0	0	0	0	0	0	0	0	3
Allen	0-0	0-0	0-5	1	2	0	0	2	2	0	14
Smith	1-3	0-0	0-0	1	1	2	0	2	0	1	13
Cosby	4-13	2-8	0-0	4	2	10	1	5	0	2	30
Howard	0-1	0-0	0-0	1	0	0	0	0	0	0	7
Jones	1-5	0-0	0-0	2	1	2	0	0	3	1	27
Brereton	1-1	0-0	3-4	0	0	5	0	1	1	1	8
TEAM	-	-	-	7	-	-	-	-	-	-	-
Totals	10-46	2-13	27-28	14	34	6	19	9	8	200	

FG%: 21.7% 3-Pt. FG%: 15.4% F Throw %: 44.4%

Vanderbilt	30	31	61
Arkansas	14	20	34

Vanderbilt vs. Arkansas (15-5)

H: 8-1, A: 5-4, N: 2-0

Date	Site	W/L	Score	Series
1991-92	Nashville	W	79-75	1-0
1992-93	Fayetteville, Ark.	W	80-59	2-0
1993-94	Nashville	W	67-58	3-0
1994-95	Fayetteville, Ark.	L	71-73	3-1
1995-96	Fayetteville, Ark.	W	65-60	4-1
1996-97	Nashville	W	77-68	5-1
1997-98	Fayetteville, Ark.	Wot	85-80	6-1
1998-99	Nashville	W	73-57	7-1
1999-00	Fayetteville, Ark.	L	52-61	7-2
2000-01	Nashville	L	64-68	7-3
2001-02	Fayetteville, Ark.	L	57-67	7-4
	Nashville*	W	81-78	8-4
2002-03	Nashville	W	76-59	9-4
2003-04	Fayetteville, Ark.	W	74-69	10-4
2004-05	Nashville	W	78-43	11-4
	Greenville, S.C.	W	79-60	12-4
2005-06	Fayetteville, Ark.	Lot	51-52	12-5
	Nashville	W	64-59	13-5
2006-07	Nashville	W	98-61	14-5
	Fayetteville, Ark.	W	61-34	15-5

*SEC Tournament

AGAINST ARKANSAS

The Commodores hold a 15-5 advantage in the all-time series against the Lady'Backs. Vanderbilt has won eight of the last nine meetings in the series, dropping only a 2006 contest in Fayetteville in overtime. In that game, VU's late lead was erased by a three-pointer from beyond midcourt that extended the game past regulation.

Last season, the Commodores won both games of a home-and-home series that featured two contrasting contests. Both squads entered the first meeting with only one loss overall. Vanderbilt shot over 60 percent to win, 98-61, in Nashville. On the return trip, The Commodores would score only 61 points, but held Arkansas to 34 points and 22 percent from the field.

FRESH IDEAS

In VU's first 13 games of calendar year 2008, Head Coach Melanie Balcomb's starting lineup has featured a pair of freshmen. It marks the first time that two freshmen have started a contest since the end of the 2003-04 season.

That season, 33 of VU's 34 games featured a pair of freshmen in the lineup between Davis, Thomas, guard Cherish Stringfield and forward Katie Antony.

Tale Of The Tape

* 2008 SEC-only statistics

Team	PPG	OppPPG	FG%	OppFG%	3FG%	Opp3FG%	FT%	RMarg	Assts	TOs	TOMarg	Stls	Blks
VU	69.7	57.7	.451	.384	.392	.265	.692	+1.6	15.8	18.5	+3.3	9.8	2.4
AR	60.6	69.9	.399	.443	.314	.354	.627	-5.3	11.1	15.2	-0.7	7.1	2.6

Commodore Notes

NEARING 1,000 POINTS

Senior Liz Sherwood is on track to become the 29th player with 1,000 career points at Vanderbilt. With 996 points, she stands only four points away from the mark. Junior Christina Wirth also has 1,000 points in her sights, though she is still 71 points away.

Vanderbilt's Class of 2007 included three members of the 1,000-point club. Carla Thomas ranks sixth all-time in scoring (1,774 points), Dee Davis ranks 23rd (1,092 points) and Caroline Williams ranks 27th (1,005 points).

BEST SEC START

With a win over Kentucky last Thursday, the Commodores moved to 8-2 in the SEC -- stretching their best start since the league moved to a 14-game schedule (prior to the 1998 season).

Vanderbilt made it to the halfway point at 5-2 in 2002 only to drop its next game. In 1998, the Commodores made it to 6-2 before losing their third conference game.

In the previous 11-game schedule, Vanderbilt posted a mark of 9-2 on two occasions -- 1993 and 1994. Both years, the Commodores won eight of their first 10 games.

FRESHMEN POINT GUARDS

Over the past 11 years, the Commodores have primarily utilized the services of a freshman point guard in four seasons, including this year. Jence Rhoads (Slippery Rock, Pa.) is the latest in a line of point guards to be thrown directly into the collegiate spotlight, and she's handling the task quite well.

In conference games, Rhoads boasts an assist-to-turnover ratio of nearly 2-to-1 -- ranking fourth in the SEC behind a trio of LSU seniors. Her 4.7 assists per league game rank third in the conference.

Rhoads is following in some big footsteps. The last two Commodores who started at point as freshmen went on to break records at Vanderbilt. Ashley McElhiney ran point from 2000 to 2003, handing out 673 assists in her illustrious career. Dee Davis took over the following season, running the floor between 2004 and 2007. Davis' 730 career assists broke McElhiney's record and rank sixth all-time in the SEC.

Below are freshman-year statistics for each of VU's last four first-year starters.

OVERALL	GP-GS	Min.	Assts	A/TO
Smith (98)	29-29	35.0	193	1.77
McElhiney (00)	34-12	20.9	70	1.49
Davis (04)	29-26	25.1	137	1.51
Rhoads (08)	26-19	25.4	89	1.59

IN SEC	GP-GS	Min.	Assts	A/TO
Smith (98)	14-14	36.3	85	1.57
McElhiney (00)	14-7	23.1	40	1.43
Davis (04)	14-11	22.1	61	1.27
Rhoads (08)	11-11	32.0	52	1.86

2007-08 at a Glance

Overall.....	19-7
Home Games.....	13-3
Road Games.....	5-4
Neutral Sites.....	1-0
SEC Games.....	8-3
Home.....	5-1
Road.....	3-2
Non-Conference Games.....	11-4
Home.....	8-2
Road.....	2-2
Neutral.....	1-0
Postseason Games.....	0-0
Day Games.....	9-5
Night Games.....	10-2
November.....	6-1
December.....	3-3
January.....	6-2
February.....	4-1
March.....	0-0
April.....	0-0
Monday.....	0-0
Tuesday.....	1-0
Wednesday.....	2-1
Thursday.....	6-0
Friday.....	2-0
Saturday.....	3-0
Sunday.....	5-6
Overtime.....	0-0
Television.....	1-4
vs. Ranked Teams.....	3-5
vs. Unranked Teams.....	16-2
VU Scores First.....	12-2
Opp. Scores First.....	7-5
Leading at Halftime.....	16-0
Trailing/Tied at Halftime.....	3-7
Leading with 10 Minutes.....	19-0
Tied with 10 Minutes.....	0-0
Trailing with 10 Minutes.....	0-7
Leading with 5 Minutes.....	19-0
Tied with 5 Minutes.....	0-0
Trailing with 5 Minutes.....	0-7
VU Shoots 50% or Better.....	11-1
Opponent Shoots 50% or Better.....	0-3
VU Outrebounds/ties Opponent.....	14-1
Opponent Outrebounds VU.....	5-6
VU has fewer/same turnovers.....	16-4
Opponent has fewer turnovers.....	3-3
VU Makes More Threes.....	13-3
Opp. Makes More/Same Threes.....	6-4

BALCOMB REACHES MILESTONE

Vanderbilt's Melanie Balcomb picked up her 300th career win on Sunday, Feb. 3, at Georgia. She reached the mark in only 15 seasons as a head coach.

Balcomb becomes the fifth active coach in the Southeastern Conference to boast 300-or-more career victories, joining UT's Pat Summitt, Georgia's Andy Landers, LSU's Van Chancellor and Mississippi State's Sharon Fanning.

MEDIA PRESEASON PICKS

Vanderbilt was picked to finish fourth overall in the Southeastern Conference, according to media voting that preceded 2007 Media Day.

Melanie Balcomb's sixth squad at Vanderbilt was predicted to finish behind Tennessee, LSU and Georgia.

Commodore junior forward Christina Wirth was chosen as an All-SEC Second Team honoree by the media.

PRESEASON COACHES' PICKS

Vanderbilt was also chosen fourth overall by a vote of Southeastern Conference coaches.

In the coaches' All-SEC selections, Christina Wirth earned first-team honors, while Liz Sherwood was chosen to the second team.

GREAT GRADS

With the loss of three All-SEC seniors from last year's squad, the Commodores have a new look in 2007-08. The chart below highlights the production that Vanderbilt graduated last May.

	2006-07	'07 Class	Lost
Pts	76.3	36.0	47.2%
Rebs	34.0	12.9	37.9%
Assts	18.0	9.5	52.8%
Steals	8.3	4.4	53.0%
Blocks	2.8	1.1	39.3%
Minutes	6800	3105	45.7%

ONE GOOD DEED DESERVES ANOTHER

Junior Jennifer Risper was chosen as the Commodores' women's basketball representative on the Southeastern Conference Good Works Team.

Risper, from Moreno Valley, Calif., has used her status in the Vanderbilt community to champion the cause of domestic violence prevention. She has taken an active role in VU's student-athlete task force to raise awareness about violence against women.

Heavily involved in Vanderbilt's "Take Back the Night" initiative, Risper has also provided support to the local YWCA shelter.

Risper has been involved in numerous other outreach activities through VU's CHAMPS/Life Skills program, including the Buddy Walk for Down Syndrome and the Susan G. Komen Race for the Cure.

VANDERBILT QUICK FACTS

Location	Nashville, Tenn.
Enrollment	6,378
Nickname	Commodores
Colors	Black & Gold
Home Court ..	Memorial Gymnasium (14,168)
Conference ...	Southeastern

Commodore Notes

Commodores In SEC Statistics (Through games of Feb. 17)

Category	Rank (Actual)	SEC-Only
Scoring	2nd (72.9)	3rd (69.7)
Scoring Def.	2nd (57.2)	3rd (57.7)
Sco. Margin	3rd (+15.7)	3rd (+12.0)
FT %	9th (.658)	6th (.692)
FG %	1st (.472)	3rd (.451)
FG Pct. Def	2nd (.368)	4th (.384)
3pt FG %	1st (.388)	2nd (.392)
3pt FG % Def	3rd (.301)	2nd (.265)
Reb. Offense	12th (36.8)	9th (35.9)
Reb. Defense	1st (33.8)	3rd (34.1)
Reb. Margin	6th (+3.0)	6th (+1.8)
Blocks	11th (3.19)	11th (2.36)
Assists	3rd (16.12)	2nd (15.82)
Steals	4th (10.35)	4th (19.82)
TO Margin	4th (+3.88)	3rd (+3.27)
Asst/TO Ratio	3rd (0.91)	3rd (0.86)
3s Made	3rd (6.35)	3rd (6.09)

Lauren Lueders		
3s Made	8th (1.73)	NR

Merideth Marsh		
3-pt FG %	NR	4th (.386)
3s Made	7th (1.73)	T-5th (2.00)

Jessica Mooney		
Assists	NR	T-9th (3.09)
Asst/TO	NR	5th (1.70)

Jence Rhoads		
Assists	7th (3.42)	3rd (4.73)
Asst/TO	4th (1.59)	4th (1.86)
Minutes	NR	17th (32.00)

Jennifer Risper		
Scoring	NR	26th (9.6)
Rebounding	19th (5.9)	12th (6.5)
Assists	T-14th (2.77)	NR
Steals	1st (2.92)	1st (2.91)
FT %	5th (.762)	5th (.750)
Minutes	21st (29.46)	T-19th (31.36)

Liz Sherwood		
Scoring	14th (11.8)	T-29th (9.3)
FG %	1st (.638)	NR
Blocks	10th (1.38)	13th (1.09)

Christina Wirth		
Scoring	7th (13.9)	6th (14.6)
FG %	5th (.484)	7th (.444)
3-pt FG %	1st (.429)	1st (.422)
3s Made	5th (2.19)	2nd (2.45)
Minutes	10th (31.81)	T-13th (32.82)

VANDERBILT IN NCAA NATIONAL RANKINGS

thru games of 2/17/08

Category	VU Rank	Actual	National Leader	Actual
Scoring Offense (326 ranked)	35	72.9	North Carolina	88.7
Scoring Defense	34	57.2	Connecticut	48.7
Scoring Margin	13	15.7	Connecticut	33.6
Field-Goal Percentage	8	47.2	Maryland	49.9
Field-Goal Percentage Defense	34	36.8	Connecticut	31.0
Free-Throw Percentage	238	65.8	Idaho St.	82.6
Rebound Margin	84	3.0	Oklahoma	13.7
Three-Point Field Goals Per Game	46	6.3	Villanova	10.5
Three-Point Field-Goal Percentage	10	38.8	Green Bay	45.1
Won-Lost Percentage	44	73.1	Connecticut	96.0
Assists Per Game	26	16.1	Connecticut	21.5
Blocked Shots Per Game	156	3.2	North Carolina	7.3
Steals Per Game	57	10.3	Georgia Tech	14.0
Turnovers Per Game	141	17.7	Villanova	11.3
Personal Fouls Per Game	244	18.5	Tenn.-Martin	12.6
Assist Turnover Ratio	48	0.91	Connecticut	1.41

Category	Player	Rank	Actual	National Leader/Actual
Steals Per Game (100 ranked)	Risper	29	2.9	Kyle DeHaven, Dela./4.8
Field-Goal Percentage	Sherwood	3	63.8	Crystal Langhorne, Md./64.3
Three-Point Field-Goal Percentage	Wirth	18	42.9	Rachel Porath, UW-GB/50.5
Three-Point Field Goals Per Game	Wirth	84	2.2	Sade Logan, RMorris/3.8
Assist Turnover Ratio	Rhoads	82	1.59	Kristi Cirone, Ill.St/3.3

The Last Time...

VANDERBILT

Scored 100 or more points..... 104, vs. Belmont (11/23/07)
 Allowed 100 or more points..... 102, Alabama (2/21/99)
 Scored 50 or fewer points48, at Duke (12/7/06)
 Held an opponent to 50 or less points49, vs. Kentucky (2/14/08)
 Scored 50 points in a half 51, vs. Lipscomb (12/22/07)
 Scored 60 points in a half 61 (2nd), vs. Lipscomb (12/20/06)
 Allowed 50 points in a half54 (2nd), at Georgia (1/18/07)
 Scored 20 pts or less in a half19, vs. Kentucky (2/14/08)
 Held an opponent to 20 pts or less in a half19 (1st), at Alabama (2/10/08)
 Shot 70% from the field.....76.2 (32-42), vs. Alabama (2/4/07)
 Shot 60% from the field.....61.1 (33-54), at Princeton (1/5/08)
 Shot 60% for a half.....66.7 (18-27, 2nd), at LSU (1/13/08)
 Shot 70% for a half.....72.2 (13-18, 2nd), vs. Delaware State (3/18/07)
 Shot 90% at the foul line 91.7 (11-12), at California (12/2/07)
 Made 10 or more 3-point field goals 10, vs. UAB (11/9/07)
 Had 50 rebounds.....58, vs. South Florida (1/2/08)
 Had 25 or more assists26, vs. Indiana State (12/21/06)
 Had 15 steals 17, at Alabama (2/10/08)
 Had 10 or fewer turnovers.....10, at California (12/2/07)
 Had 6 players score double figuresvs. TAMUCC (11/20/06)
 (Williams 18, Thomas 16, Malo 13, Sherwood 12, Norton 10, Wirth 10)
 Had 5 players score double figuresvs. South Carolina (2/7/08)
 (Marsh 12, Lueders 11, Mooney 11, Risper 11, Wirth 10)
 Had 3 players score 20 or more points..... vs. St. Francis (Pa.) (11/19/04)
 (Thomas 23, Earley 22, Davis 21)
 Had a player score 40 points 40, Chantelle Anderson vs. Portland State (12/23/01)
 Had a player score 30 points 32, Carla Thomas at UAB (11/30/06)
 Had a player grab 15 rebounds 17, Carla Thomas at Miss. State (2/3/05)
 16, Ashley Earley at Miss. State (2/3/05)
 15, Ashley Earley at Georgia (2/27/05)
 Had a player dish out 10 assists 12, Dee Davis at UAB (11/30/06)
 Had a player to collect five steals5, Jennifer Risper at Florida (1/31/08)
 Had a player block five shots 6, Liz Sherwood vs. Mississippi State (1/10/08)

Christina Wirth

Junior • Forward
6-1 • Mesa, Ariz.

34

All-America Candidate

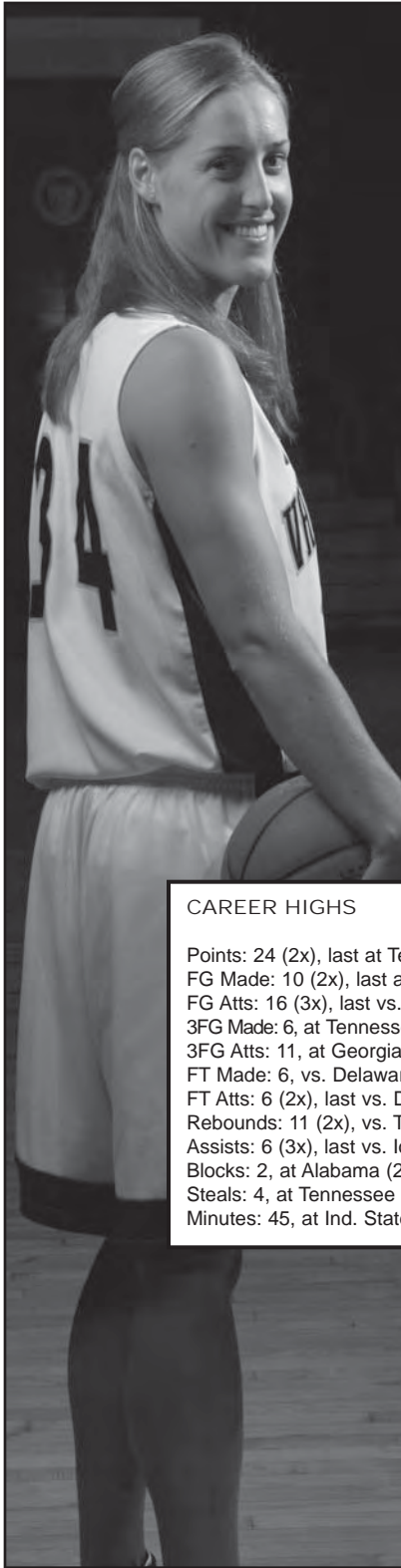

2007-08 Notes: Ranks in the SEC's Top 20 in scoring (seventh), field goal percentage (fifth), 3-point field goal percentage (first), 3-pointers made (fifth) and minutes played (10th)... Only Commodore to score in double-figures in VU's first eight games... Only player that contributed two or more assists in each of the first 11 contests... First back-to-back 20-point games of her career in wins over Kentucky and at Alabama... Scored a team-high 18 points while logging a full 40 minutes in win at nationally ranked Georgia... Came up with 15 points and six rebounds at Florida... Tied career high with 24 points at No. 2 Tennessee... Hit personal-best six three-pointers in that game... Team-high 16 points in victory over No. 12/11 Georgia... Opened conference play with 12 points and six rebounds against Miss. State... Team-high 16 points against Lipscomb broke a streak of three straight games in singles digits... VU's leading scorer against Colorado (16 pts.), connected on 6-of-7 field goals... Against WKU, held under double-figures for second-straight game... Earned all-tournament honors at the 2007 Contra Costa Times Classic in Berkeley, Calif.... Held under 10 points for the first time this season against No. 12 Cal... Scored team-high 18 points in only 25 minutes against St. Mary's... Played 40 minutes for second-straight game in win over No. 10 Duke... Shot 60 percent from the floor and behind-the-arc to score 15 points... Named Most Valuable Player of the 2007 Vanderbilt Thanksgiving Tournament... Posted 10 points and six assists in 40 minutes against Iowa State... Hit 4-of-4 three's and 7-of-9 from the field to total 19 points against Belmont... Team-high 37 minutes and five assists at Clemson... Connected on 5-of-9 field goals (13 points)... Posted the second double-double of her career with 22 points and 10 rebounds against Indiana State... Tied a career high with 10 field goals made... Played the entire 45 minutes of the overtime game... Scored a team-high 17 points on 7-of-11 shooting against Furman... Connected on 4-of-5 three's to open the season against UAB (12 points)... Named preseason All-SEC by league coaches (first team) and writers (second team).

2007-08 Game-by-Game Statistics

2007-08	Min	FG-A	3G-A	FT-A	O-D-T	PF	A	TO	Blk	Stl	Pts
UAB*	23	4-9	4-5	0-0	0-4-4	3	3	1	0	0	12
FURMAN*	30	7-11	2-5	1-2	3-3-6	0	3	0	1	1	17
at Indiana State*	45	10-16	2-6	0-1	1-9-10	1	3	2	0	0	22
at Clemson*	37	5-9	1-4	2-2	2-3-5	1	5	2	0	0	13
BELMONT*	22	7-9	4-4	1-1	0-4-4	1	2	0	1	0	19
IOWA STATE*	40	3-10	2-4	2-2	2-3-5	1	6	1	0	1	10
DUKE*	40	6-10	3-5	0-1	0-4-4	0	3	4	0	1	15
vs. St. Mary's*	25	8-16	2-5	0-0	2-4-6	1	2	1	1	1	18
at California*	36	2-11	1-6	2-2	0-2-2	4	2	3	0	3	7
WKU*	31	4-12	1-7	0-0	0-3-3	2	2	1	1	3	9
COLORADO*	39	3-10	1-5	0-0	2-4-6	3	3	2	0	2	7
LIPSCOMB*	23	6-7	2-3	2-2	0-4-4	3	1	0	0	2	16
OLD DOMINION*	31	4-6	1-2	0-0	1-3-4	2	0	2	0	2	9
SOUTH FLORIDA*	27	5-10	2-5	2-4	1-4-5	3	2	3	0	1	14
at Princeton*	17	5-7	2-3	0-0	2-4-6	2	1	1	0	2	12
MISS. STATE*	28	4-12	2-7	2-2	3-3-6	2	2	2	0	2	12
at LSU*	28	2-10	1-4	0-0	0-2-2	3	2	0	1	5	
GEORGIA*	37	6-13	2-6	2-2	1-2-3	2	3	3	0	0	16
at Tennessee*	37	8-15	6-10	2-2	1-5-6	4	0	1	0	4	24
OLE MISS*	30	2-5	0-1	3-4	0-5-5	1	1	1	1	1	7
at Florida*	35	4-9	3-6	4-4	1-5-6	4	1	1	1	2	15
at Georgia*	40	5-14	4-11	4-4	1-6-7	3	1	2	0	0	18
SO. CAROLINA*	26	4-6	1-1	1-1	0-2-2	0	5	1	0	2	10
at Alabama*	26	8-15	2-6	2-3	3-3-6	2	1	1	2	2	20
KENTUCKY*	40	7-14	2-4	4-5	1-6-7	0	3	2	0	2	20
TENNESSEE*	34	5-11	4-8	0-0	0-5-5	4	4	3	0	2	14
at Arkansas											
at Auburn											
ALABAMA											

CAREER HIGHS

Points: 24 (2x), last at Tennessee (1/20/08)
 FG Made: 10 (2x), last at Ind. State (11/14/07)
 FG Atts: 16 (3x), last vs. St. Mary's (12/1/07)
 3FG Made: 6, at Tennessee (1/20/08)
 3FG Atts: 11, at Georgia (2/3/08)
 FT Made: 6, vs. Delaware State (3/18/07)
 FT Atts: 6 (2x), last vs. Delaware State (3/18/07)
 Rebounds: 11 (2x), vs. Tennessee (1/25/07)
 Assists: 6 (3x), last vs. Iowa State (11/25/07)
 Blocks: 2, at Alabama (2/10/08)
 Steals: 4, at Tennessee (1/20/08)
 Minutes: 45, at Ind. State (11/14/07)

CAREER STATISTICS

Season	GP-- GS	Min- Avg	FG- FGA	Pct	3FG- FGA	Pct	FT- FTA	Pct	-- Rebounds --				PF- FO	A	TO	Blk	Stl	Pts- Avg
									Off	Def	Tot	Avg						
2007-08	26-- 26	827- 31.8	134- 277	.484	57- 133	.429	36- 44	.818	27	102	129	5.0	52- 0	61	42	8	37	361- 13.9
2006-07	34-- 34	989- 29.1	140- 279	.502	53- 121	.438	54- 62	.871	50	98	148	4.4	71- 2	80	65	3	27	387- 11.4
2005-06	32-- 15	560- 17.5	66- 141	.468	31- 70	.443	18- 24	.750	28	51	79	2.5	43- 1	34	24	3	26	181- 5.7
Career	92-- 75	2376- 25.8	340- 697	.488	141- 324	.435	108- 130	.831	105	251	356	3.9	166- 3	175	131	14	90	929- 10.1

Liz Sherwood

32

Senior • Center
6-4 • Castle Rock, Colo.

All-SEC Candidate

2007-08 Notes: Third in the nation in field-goal percentage... Ranks in the SEC's Top 20 in scoring (14th), field-goal percentage (first) and blocked shots (10th)... Posted fifth double-double of her career at Florida with 20 points and 12 rebounds... Had 11 points and career-high six blocks to open SEC season with win over Miss. State... Came off the bench to score 13 points against South Florida... Started the first 13 games of the year... Game-high 16 points and career-best-tying five blocks against No. 23 Old Dominion... Back-to-back 20-plus-point games against Western Kentucky and Colorado (third and fourth of the season, respectively)... Fourth-career double-double included 22 points and 10 rebounds against Colorado... Made 9-of-13 field goals and had a season-high four blocks in win over WKU... Averaged 9.0 points per game at the 2007 Contra Costa Times Classic in Berkeley, Calif... Held under double-figures for second consecutive game in VU's win over No. 10 Duke... Named an all-tournament selection following the 2007 Vanderbilt Thanksgiving Tournament following wins over Belmont and Iowa State... Made 12-of-15 field goal attempts to score a game-high 24 against Belmont... Also contributed five rebounds, three assists and three steals... Posted the third double-double of her career at Clemson with 22 points and a career-high tying 13 rebounds... Led the team in points and rebounds for the second time... Connected on 10-of-11 field goals (90.9 percent) -- including a put-back of her only miss -- in a season-high 29 minutes... 19 points and seven rebounds against Indiana State... Season-low field-goal percentage (75.0%, 9-of-12)... Knocked down all three field-goal attempts (seven points) against Furman... Missed only one of her seven field-goal attempts against UAB (team-high 13 points)... Also led the team with nine rebounds... Named preseason second-team All-SEC by league coaches.



2007-08 Game-by-Game Statistics

2007-08	Min	FG-A	3G-A	FT-A	O-D-T	PF	A	TO	Blk	Stl	Pts
UAB*	18	6-7	0-0	1-2	2-7-9	2	0	2	1	0	13
FURMAN*	18	3-3	0-0	1-4	0-1-1	3	1	0	3	3	7
at Indiana State*	28	9-12	0-0	1-5	3-4-7	4	1	3	1	1	19
at Clemson*	29	10-11	0-0	2-8	3-10-13	2	3	5	0	2	22
BELMONT	20	12-15	0-0	0-0	3-2-5	0	3	1	0	3	24
IOWA STATE*	24	4-7	0-0	1-2	2-3-5	4	1	0	1	0	9
DUKE*	19	3-8	0-0	0-0	0-0-0	2	1	1	2	1	6
vs. St. Mary's*	15	4-6	0-0	4-5	2-1-3	1	2	6	1	0	12
at California*	15	3-3	0-0	0-0	0-1-1	3	1	0	1	0	6
WKU*	22	9-13	0-0	2-3	1-4-5	4	0	2	4	1	20
COLORADO*	32	10-19	0-0	2-4	4-6-10	2	2	2	0	0	22
LIPSCOMB*	12	4-5	0-0	1-1	0-1-1	2	0	1	0	0	9
OLD DOMINION*	26	7-9	0-0	2-4	0-1-1	4	2	3	5	0	16
SOUTH FLORIDA	11	6-9	0-0	1-4	3-3-6	2	0	2	2	0	13
at Princeton	17	4-5	0-0	0-0	2-2-4	0	2	1	3	0	8
MISS. STATE	20	4-5	0-0	3-4	1-3-4	1	2	1	6	1	11
at LSU	23	6-8	0-0	1-1	0-3-3	4	2	3	1	1	13
GEORGIA	17	4-7	0-0	1-1	1-2-3	2	0	1	2	0	9
at Tennessee	15	3-7	0-0	0-1	3-0-3	1	1	1	1	0	6
OLE MISS	9	3-5	0-0	3-5	1-1-2	1	0	1	0	0	9
at Florida	28	9-17	0-0	2-2	7-5-12	4	0	2	0	1	20
at Georgia	16	2-6	0-0	1-3	2-3-5	4	1	1	0	1	5
SO. CAROLINA	12	4-8	0-0	1-1	2-5-7	2	2	0	2	1	9
at Alabama	11	1-3	0-0	5-5	0-2-2	3	0	1	0	0	7
KENTUCKY	11	2-9	0-0	0-0	1-0-1	0	0	1	0	0	4
TENNESSEE	18	4-6	0-0	1-1	2-1-3	1	1	6	0	0	9
at Arkansas											
at Auburn											
ALABAMA											

CAREER HIGHS

Points: 28, vs. WKU (1/3/06)
 FG Made: 12, vs. Belmont (11/23/07)
 FG Atts: 19, vs. Colorado (12/9/07)
 3FG Made: --
 3FG Atts: --
 FT Made: 6 (2x), last vs. Georgia (2/19/06)
 FT Atts: 8 (3x), last at Clemson (11/20/07)
 Rebounds: 13 (3x), last at Clemson (11/20/07)
 Assists: 4, vs. Clemson (12/3/06)
 Blocks: 6, vs. Miss. State (1/10/08)
 Steals: 4, vs. WKU (1/3/06)
 Minutes: 36, at Arizona State (11/11/05)

CAREER STATISTICS

Career at Vanderbilt

Season	GP - GS	Min- Avg	FG-FGA	Pct	3FG-FGA	Pct	FT-FTA	Pct	-- Rebounds --				PF - FO	A	TO	Blk	Stl	Pts - Avg
									Off	Def	Tot	Avg						
2007-08	26 - 13	486 - 18.7	136 - 213	.638	0 - 0	.000	36 - 66	.545	45	71	116	4.5	58 - 0	28	47	36	16	308 - 11.8
2006-07	34 - 6	509 - 15.0	129 - 195	.662	0 - 0	.000	40 - 69	.580	48	76	124	3.6	85 - 1	22	58	30	13	298 - 8.8
2005-06	32 - 18	643 - 20.1	172 - 268	.642	0 - 0	.000	46 - 76	.605	43	85	128	4.0	77 - 1	27	74	31	19	390 - 12.2
@ VU	92 - 37	1638 - 17.8	437 - 676	.646	0 - 0	.000	122 - 211	.578	136	232	368	4.0	220 - 2	77	179	97	48	996 - 10.8

Freshman Year at Connecticut

Season	GP - GS	Min- Avg	FG-FGA	Pct	3FG-FGA	Pct	FT-FTA	Pct	Off	Def	Tot	Avg	PF - FO	A	TO	Blk	Stl	Pts - Avg
2003-04	25 - 0	213 - 8.5	42 - 72	.583	0 - 0	.000	24 - 43	.558	18	28	46	1.8	35 - 0	12	21	19	4	108 - 4.3

Jennifer Risper

Junior • Guard
5-9 • Moreno Valley, Calif.

2

All-SEC Candidate

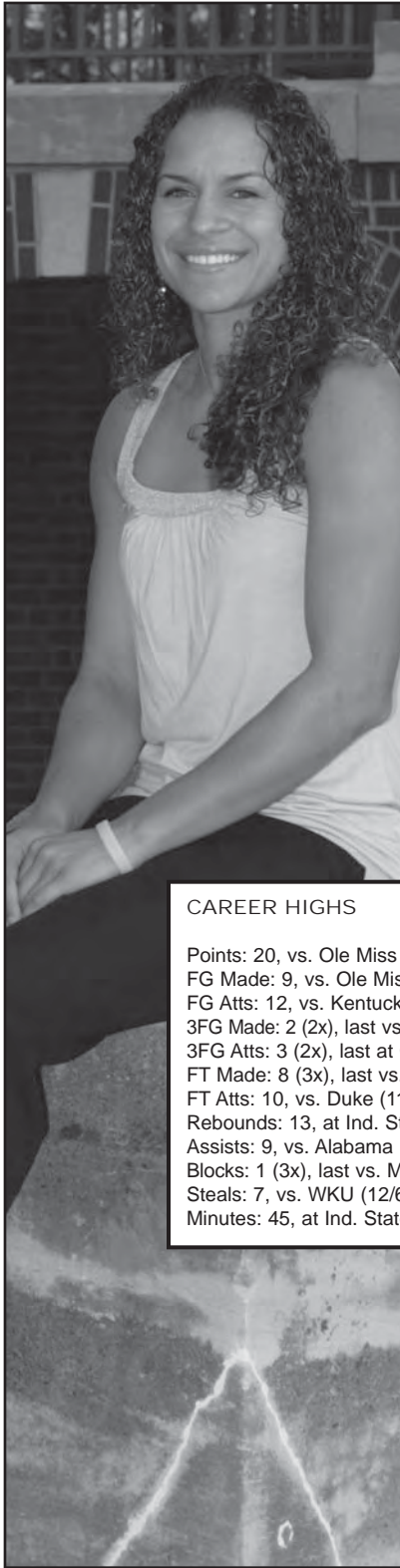

2007-08 Notes: Ranks in the SEC's Top 20 in rebounding (19th), assists (T-14th), steals (1st) and free-throw percentage (fifth)... 15 points, eight boards and three steals to spark second-half rally against Kentucky... Had 13 points (including 7-of-8 FTs) and eight boards at Gerogia... Six points, 10 boards, five steals in 39 minutes against Florida... Career-high 20 points against Ole Miss also featured her second double-double (10 rebs)... 13 points, seven boards and four steals to open SEC season with win over Miss. State... Came away with multiple steals in VU's first 14 games of the season before being statistically shutout at Princeton... Did have a season-high seven assists against the Tigers in non-conference finale... 16 points against Old Dominion included two three-pointers and 4-of-5 from the charity stripe... Scored 13 points on 5-of-5 shooting against Lipscomb... Scored in double-figures for the sixth time this season against Colorado (10 points)... Career-high seven steals in win over Western Kentucky... Tied her then-career-high with 12 points... Earned all-tournament honors at the 2007 Contra Costa Times in Berkeley, Calif.... Nine points and team-high nine rebounds at No. 12 California... Tied a career-high with 12 points against St. Mary's... Against No. 10 Duke, made eight free throws for the third time in four games... Also contributed three assists and a team-high three steals... Named an all-tournament selection following the 2007 Vanderbilt Thanksgiving Tournament... Team-high seven rebounds and five steals in championship game win over Iowa State... Went 8-of-8 from the free throw line against Belmont to score in double-figures for the third consecutive game... Knocked down a career-high 8-of-9 free throws in road win at Clemson to score in double-figures in back-to-back games for the first time in her career... Contributed the first double-double of her career at Indiana State, with career highs in points (12) and rebounds (13)... Also had a personal-best six steals in that game while playing the entire 45 minutes... Averaged seven points, six rebounds and 2.5 steals in the Commodores' first two homes wins of the season over Furman and UAB... Vanderbilt's representative on the 2007-08 SEC Women's Basketball Good Works Team.

2007-08 Game-by-Game Statistics

2007-08	Min	FG-A	3G-A	FT-A	O-D-T	PF	A	TO	Blk	Stl	Pts
UAB*	22	3-9	0-1	2-3	1-4-5	1	3	1	0	3	8
FURMAN*	22	3-4	0-0	0-0	2-5-7	2	2	1	0	2	6
at Indiana State*	45	6-11	0-1	0-2	3-10-13	3	5	0	0	6	12
at Clemson*	30	1-3	0-1	8-9	4-2-6	3	2	3	0	3	10
BELMONT	18	1-1	0-0	8-8	0-1-1	1	1	0	0	2	10
IOWA STATE*	31	3-6	0-1	2-3	2-5-7	2	1	3	0	5	8
DUKE*	34	0-3	0-0	8-10	2-2-4	4	3	2	0	3	8
vs. St. Mary's*	25	5-6	0-0	2-3	2-5-7	3	5	1	0	2	12
at California*	31	2-10	1-3	4-5	3-6-9	2	3	1	0	2	9
WKU*	34	5-6	0-0	2-4	2-3-5	2	4	2	0	7	12
COLORADO*	33	4-6	0-2	2-2	1-1-2	4	3	4	0	2	10
LIPSCOMB*	23	5-5	0-0	3-3	0-3-3	0	2	1	0	3	13
OLD DOMINION*	18	5-9	2-2	4-5	1-3-4	4	2	2	0	2	16
SOUTH FLORIDA*	29	1-5	0-1	2-4	2-6-8	2	6	2	0	2	4
at Princeton*	26	2-3	0-0	0-0	2-0-2	1	7	0	0	0	4
MISS. STATE*	30	4-5	0-0	5-7	1-6-7	3	1	1	1	4	13
at LSU*	28	0-5	0-0	0-0	0-8-8	4	2	2	0	3	0
GEORGIA*	34	2-3	0-0	2-2	0-3-3	1	3	4	0	1	6
at Tennessee*	24	3-6	0-0	0-1	0-4-4	4	3	6	0	3	6
OLE MISS*	33	9-11	0-0	2-3	3-7-10	3	0	3	0	1	20
at Florida*	39	3-7	0-0	0-0	2-8-10	3	3	0	0	5	6
at Georgia*	40	3-9	0-0	7-8	3-5-8	2	1	2	0	4	13
SO. CAROLINA*	28	4-6	0-1	3-4	0-5-5	3	4	1	0	1	11
at Alabama*	19	2-3	0-0	3-3	0-4-4	3	1	5	0	4	7
KENTUCKY*	34	6-12	0-1	3-4	2-6-8	1	1	2	0	3	15
TENNESSEE*	36	2-11	0-1	5-8	0-4-4	2	4	1	0	3	9
at Arkansas											
at Auburn											
ALABAMA											

CAREER HIGHS

Points: 20, vs. Ole Miss (1/27/08)
 FG Made: 9, vs. Ole Miss (1/27/08)
 FG Atts: 12, vs. Kentucky (2/14/08)
 3FG Made: 2 (2x), last vs. ODU (12/30/07)
 3FG Atts: 3 (2x), last at California (12/2/07)
 FT Made: 8 (3x), last vs. Duke (11/28/07)
 FT Atts: 10, vs. Duke (11/28/07)
 Rebounds: 13, at Ind. State (11/14/07)
 Assists: 9, vs. Alabama (3/2/06)
 Blocks: 1 (3x), last vs. Miss. State (1/10/08)
 Steals: 7, vs. WKU (12/6/07)
 Minutes: 45, at Ind. State (11/14/07)

CAREER STATISTICS

Season	GP--GS	Min- Avg	FG- FGA	Pct	3FG- FGA	Pct	FT- FTA	Pct	-- Rebounds --				PF- FO	A	TO	Blk	Stl	Pts - Avg
									Off	Def	Tot	Avg						
2007-08	26--26	766-29.5	84-166	.506	3-15	.200	77-101	.762	38	116	154	5.9	63-0	72	50	1	76	248-9.5
2006-07	32--17	628-19.6	57-124	.460	3-10	.300	57-72	.792	32	72	104	3.3	61-2	60	50	2	36	174-5.4
2005-06	20--0	282-14.1	17-41	.415	7-14	.500	13-23	.565	11	20	31	1.6	27-0	26	22	0	13	54-2.7
Career	78--43	1676-21.5	158-331	.477	13-39	.333	147-196	.750	81	208	289	3.7	151-2	158	122	3	125	476-6.1

Chanel Chisholm



3

Freshman • Guard / Forward
5-11 • Long Island, N.Y.

2007-08 Notes: Has seen reserve action on the wing and in the post in a total of 17 games this season... Came away with a pair of steals in nine minutes vs. Ole Miss and in 11 minutes against Old Dominion... Saw time in the post against Western Kentucky, hitting 1-of-2 shots... Pulled a team-high eight rebounds in 13 minutes of action against Belmont... Also scored six points, all from the free-throw line... Scored four points by connecting on a pair of field-goal attempts in her first collegiate action.

2007-08 Game-by-Game Statistics

2007-08	Min	FG-A	3G-A	FT-A	O-D-T	PF	A	TO	Bk	Stl	Pts
UAB	6	2-2	0-0	0-0	0-2-2	0	1	0	0	0	4
FURMAN	5	0-1	0-0	0-0	0-0-0	1	0	1	0	0	0
at Indiana State		- DNP -									
at Clemson	0	0-0	0-0	0-0	0-0-0	0	0	0	0	0	0
BELMONT	13	0-2	0-0	6-10	0-8-8	2	1	0	0	0	6
IOWA STATE		- DNP -									
DUKE		- DNP -									
vs. St. Mary's	7	0-1	0-0	1-4	0-5-5	3	1	0	0	0	1
at California		- DNP -									
WKU	2	1-2	0-0	0-1	0-0-0	1	0	1	0	0	2
COLORADO		- DNP -									
LIPSCOMB	11	0-3	0-0	1-2	1-2-3	2	0	2	0	1	1
OLD DOMINION	11	1-4	0-0	0-1	1-3-4	2	1	1	0	2	2
SOUTH FLORIDA	8	0-2	0-0	1-2	0-3-3	3	0	2	0	1	1
at Princeton	13	1-2	0-0	2-2	0-3-3	0	0	3	1	1	4
MISS. STATE	11	0-2	0-0	0-0	1-2-3	1	0	3	0	0	0
at LSU	9	0-1	0-0	0-0	0-0-0	2	0	0	0	0	0
GEORGIA		- DNP -									
at Tennessee	6	2-3	0-0	0-1	0-1-1	1	0	2	0	1	4
OLE MISS	9	0-1	0-0	0-1	0-1-1	2	1	2	0	2	0
at Florida	1	0-0	0-0	0-0	0-0-0	1	0	0	0	0	0
at Georgia		- DNP -									
SO. CAROLINA	12	1-3	0-0	0-3	0-2-2	3	1	2	0	0	2
at Alabama	6	0-2	0-0	3-4	2-0-2	1	0	0	1	1	3
KENTUCKY		- DNP -									
TENNESSEE		- DNP -									
at Arkansas											
at Auburn											
ALABAMA											

Lauren Lueders



5

Sophomore • Guard
5-8 • Jackson, Mo.

2007-08 Notes: Has hit multiple three-pointers in 14 games this season... Scored 11 points including three 3's against South Carolina... Six points against Ole Miss were her first SEC points this season... Earned eight straight starts beginning with the Clemson game... Averaged nearly 10 points per game as a starter... Career-high three steals against Colorado... Scored 13 points against St. Mary's... Scored a career-high 14 points, including 3-of-7 from behind-the-arc to lead VU over Iowa State... Hit 3-of-5 three's against Belmont, scoring 12 points... Also dished out a career-high five assists against the Bruins... Played a career-high 35 minutes against Clemson, scoring seven points and pulling a personal-best eight rebounds... Averaging over six points per contest... Played a reserve role in the Commodores' first three games.

2007-08 Game-by-Game Statistics

2007-08	Min	FG-A	3G-A	FT-A	O-D-T	PF	A	TO	Bk	Stl	Pts
UAB	17	2-9	2-7	0-0	1-3-4	0	1	1	0	1	6
FURMAN	12	2-6	2-5	0-0	0-0-0	0	2	0	0	0	6
at Indiana State	15	1-3	1-3	0-0	0-1-1	2	1	1	0	1	3
at Clemson*	35	2-6	2-6	1-3	0-8-8	2	1	1	0	0	7
BELMONT*	23	4-8	3-5	1-2	0-4-4	1	5	2	0	2	12
IOWA STATE*	25	5-10	3-7	1-2	0-2-2	2	0	2	0	1	14
DUKE*	18	3-6	3-5	0-0	0-2-2	1	1	1	0	1	9
vs. St. Mary's*	30	5-9	3-5	0-0	1-4-5	1	1	0	0	2	13
at California*	20	3-7	3-7	0-0	0-0-0	2	0	0	0	0	9
WKU*	25	3-7	2-5	0-0	2-1-3	3	4	0	0	0	8
COLORADO*	30	2-11	2-7	0-0	0-0-0	2	2	2	0	3	6
LIPSCOMB	15	3-7	1-5	0-0	0-0-0	1	0	2	0	0	7
OLD DOMINION	24	0-6	0-6	0-0	0-3-3	3	1	1	0	1	0
SOUTH FLORIDA	13	0-0	0-0	0-0	0-5-5	1	2	2	0	0	0
at Princeton	13	1-3	1-2	0-0	0-1-1	1	3	1	0	2	3
MISS. STATE	5	0-2	0-2	0-0	0-0-0	0	0	0	0	0	0
at LSU		- DNP -									
GEORGIA		- DNP -									
at Tennessee	3	0-1	0-1	0-0	0-0-0	0	0	1	0	0	0
OLE MISS	11	2-2	2-2	0-0	0-2-2	2	1	2	0	1	6
at Florida		- DNP -									
at Georgia		- DNP -									
SO. CAROLINA	20	4-7	3-4	0-0	0-1-1	2	0	0	0	1	11
at Alabama	18	3-9	3-7	0-0	0-2-2	3	1	0	0	0	9
KENTUCKY	4	0-3	0-1	0-0	0-1-1	0	0	1	0	1	0
TENNESSEE	11	2-3	2-3	0-0	0-2-2	0	0	1	0	0	6
at Arkansas											
at Auburn											
ALABAMA											

Ashlee Bridge



11

Sophomore • Guard/Forward
5-11 • Cincinnati, Ohio

2007-08 Notes: Has seen reserve action on the wing in 13 games this season... Had a season-high eight points -- including a pair of three-pointers -- in blowout win over Lipscomb... Also pulled a career-high six rebounds in that contest... Played a season-high nine minutes against Belmont, scoring three points... Hit the second three-pointer of her career in eight minutes of action to open the season against UAB.

ing three points... Hit the second three-pointer of her career in eight minutes of action to open the season against UAB.

2007-08 Game-by-Game Statistics

2007-08	Min	FG-A	3G-A	FT-A	O-D-T	PF	A	TO	Bk	Stl	Pts
UAB	8	1-1	1-1	1-2	0-1-1	0	0	2	0	2	4
FURMAN	3	0-1	0-0	0-0	0-0-0	0	0	0	0	0	0
at Indiana State		- DNP -									
at Clemson	0	0-0	0-0	0-0	0-0-0	0	0	0	0	0	0
BELMONT	9	1-3	0-1	1-1	1-1-2	0	0	0	0	1	3
IOWA STATE		- DNP -									
DUKE		- DNP -									
vs. St. Mary's	2	0-0	0-0	0-0	0-0-0	0	0	0	0	0	0
at California		- DNP -									
WKU	3	0-0	0-0	0-0	0-0-0	0	0	0	0	1	0
COLORADO		- DNP -									
LIPSCOMB	16	2-4	2-3	2-4	3-3-6	1	0	0	1	0	8
OLD DOMINION		- DNP -									
SOUTH FLORIDA	2	1-1	0-0	0-0	0-0-0	0	0	0	0	0	2
at Princeton	3	0-0	0-0	0-0	0-0-0	0	0	1	0	0	0
MISS. STATE	2	0-1	0-1	0-0	0-1-1	0	0	0	0	0	0
at LSU		- DNP -									
GEORGIA		- DNP -									
at Tennessee		- DNP -									
OLE MISS	5	0-0	0-0	2-2	0-0-0	0	1	0	0	0	2
at Florida		- DNP -									
at Georgia		- DNP -									
SO. CAROLINA	4	0-2	0-1	0-0	2-2-4	0	1	1	0	0	0
at Alabama	8	2-4	0-0	0-2	0-0-0	1	0	0	0	0	4
KENTUCKY		- DNP -									
TENNESSEE		- DNP -									
at Arkansas											
at Auburn											
ALABAMA											

Hannah Tuomi



15

Freshman • Forward
6-1 • Thornton, Colo.

2007-08 Notes: Averaging 7.1 points and 5.5 rebounds per game in conference play... Moved into the starting lineup on Jan. 2... Named SEC Freshmen of the Week on Jan. 21, the day after posting her first career double-double at No. 2 Tennessee (10 points/11 rebounds)... 12 points and eight rebounds in the first half against Alabama, ending the game one board shy of a double-double after not playing the final 16 minutes... Career-high 14 points on 7-of-9 shooting in victory over No. 12/11 Georgia... Scored double-digits for the second time with 10 points against LSU, including eight straight to open the second half... Nine points and seven boards in first career conference game, her third start of the year... Career-high 22 minutes at Princeton in second career start... Posted strong eight-point, eight-rebound performance against the Commodores... Earned her first collegiate start against South Florida... Made the most of her opportunity, scoring a career-high 11 points and pulling down nine rebounds... Saw reserve action in the post in 11 of VU's first 13 games... Scored eight points, including four from the charity stripe, during a personal-high 16 minutes against Lipscomb... Played a career-high 15 minutes at No. 12 California before fouling out... Tied a personal-best with four rebounds... Played four minutes and had one steal in win over No. 10 Duke... Played eight minutes and scored six points against Belmont... Scored five points in each of her first two games... Hit 3-of-4 free throws in win over Furman... Pulled four rebounds in only seven minutes in her first game.

and eight rebounds in the first half against Alabama, ending the game one board shy of a double-double after not playing the final 16 minutes... Career-high 14 points on 7-of-9 shooting in victory over No. 12/11 Georgia... Scored double-digits for the second time with 10 points against LSU, including eight straight to open the second half... Nine points and seven boards in first career conference game, her third start of the year... Career-high 22 minutes at Princeton in second career start... Posted strong eight-point, eight-rebound performance against the Commodores... Earned her first collegiate start against South Florida... Made the most of her opportunity, scoring a career-high 11 points and pulling down nine rebounds... Saw reserve action in the post in 11 of VU's first 13 games... Scored eight points, including four from the charity stripe, during a personal-high 16 minutes against Lipscomb... Played a career-high 15 minutes at No. 12 California before fouling out... Tied a personal-best with four rebounds... Played four minutes and had one steal in win over No. 10 Duke... Played eight minutes and scored six points against Belmont... Scored five points in each of her first two games... Hit 3-of-4 free throws in win over Furman... Pulled four rebounds in only seven minutes in her first game.

2007-08 Game-by-Game Statistics

2007-08	Min	FG-A	3G-A	FT-A	O-D-T	PF	A	TO	Bk	Stl	Pts
UAB	7	2-3	0-0	1-2	2-2-4	2	0	1	0	1	5
FURMAN	7	1-1	0-0	3-4	0-0-0	1	0	0	0	0	5
at Indiana State		- DNP -									
at Clemson	3	1-1	0-0	0-0	0-0-0	0	0	0	0	0	2
BELMONT	8	2-5	0-0	2-2	2-0-2	1	0	2	0	0	6
IOWA STATE		- DNP -									
DUKE	4	0-0	0-0	0-0	0-0-0	1	0	0	0	1	0
vs. St. Mary's	3	1-2	0-0	1-2	0-1-1	2	0	1	0	0	3
at California	15	1-2	0-0	0-0	1-3-4	5	0	0	0	0	2
WKU	3	0-0	0-0	0-0	0-0-0	1	0	0	0	0	0
COLORADO	2	0-0	0-0	2-2	1-0-1	2	0	1	0	0	2
LIPSCOMB	16	2-6	0-0	4-6	3-1-4	1	1	3	0	0	8
OLD DOMINION	6	1-2	0-0	1-1	2-1-3	2	0	0	0	0	3
SOUTH FLORIDA*	19	5-7	0-0	1-2	5-4-9	1	1	4	0	2	11
at Princeton*	22	3-7	0-0	2-2	2-6-8	1	0	3	1	0	8
MISS. STATE*	17	3-6	0-0	3-4	3-4-7	2	1	3	0	0	9
at LSU*	22	5-7	0-0	0-0	1-1-2	4	0	2	0	0	10
GEORGIA*	21	7-9	0-0	0-2	2-2-4	3	0	3	0	2	14
at Tennessee*	27	5-12	0-0	0-0	7-4-11	3	2	2	0	0	10
at LSU*	17	1-5	0-0	4-4	1-3-4	2	2	3	0	1	6
at Florida*	13	0-3	0-0	0-2	2-1-3	2	0	5	0	1	0
at Georgia*	21	3-4	0-0	0-0	3-3-6	4	0	2	0	1	6
SO. CAROLINA*	16	2-7	0-0	0-0	3-2-5	1	0	1	0	1	4
at Alabama*	18	6-8	0-0	0-0	4-5-9	1	1	1	1	1	12
KENTUCKY*	20	2-4	0-0	1-2	3-2-5	5	1	4	0	0	5
TENNESSEE*	17	0-1	0-0	2-2	3-2-5	5	2	2	0	0	2
at Arkansas											
at Auburn											
ALABAMA											

Jessica Mooney



20

Sophomore • Guard
5-8 • Nashville, Tenn.

2007-08 Notes: Started five games earlier this season... Scored in double-figures 10 times this season, in wins over Furman, Clemson, Duke, St. Mary's, Western Kentucky, Ole Miss, Florida, South Carolina and Alabama, and in the loss at LSU... Personal-best nine assists in 45-point rout

of Alabama... Scored 16 points in 27 minutes off the bench to spark Vanderbilt's win at Florida... Career-high six assists in victory over Lady Rebels... Rotates between point guard and wing... Team-high 15 points to mount second-half comeback against No. 11 LSU... Season-high four steals at Princeton... Started the first three games of the season and averaged 20.0 minutes per... Has connected on five of her last seven three-point attempts... Tied her career-high with 16 points against the Lady Toppers... Led the Commodores in scoring with a career-high 16 points against No. 10 Duke... Connected on 7-of-9 free throws against the Blue Devils, while pulling a career-high six rebounds... Hit 4-of-6 shot against Clemson, including 10 first-half points and her fourth-career three-pointer.

2007-08 Game-by-Game Statistics

2007-08	Min	FG-A	3G-A	FT-A	O-D-T	PF	A	TO	Bk	Stl	Pts
UAB*	22	3-6	0-0	0-0	0-3-3	3	1	3	0	1	6
FURMAN*	20	4-9	0-2	2-2	1-2-3	3	1	4	0	1	10
at Indiana State*	18	1-4	1-2	1-2	1-0-1	3	2	1	0	0	4
at Clemson	12	4-6	1-1	1-1	1-1-2	2	1	7	2	1	10
BELMONT	13	2-4	0-0	2-2	0-0-0	2	0	1	0	1	6
IOWA STATE	18	0-4	0-2	0-0	1-2-3	0	1	4	2	1	0
DUKE	22	4-7	1-1	7-9	2-4-6	2	1	1	1	3	16
vs. St. Mary's	13	5-10	2-2	0-0	1-2-3	4	1	1	1	2	12
at California	16	2-4	1-2	1-1	0-1-1	2	2	1	0	0	6
WKU	27	7-8	1-2	1-3	0-7-7	2	3	4	1	3	16
COLORADO	15	2-5	0-1	0-0	0-0-0	2	1	3	0	2	4
LIPSCOMB*	20	1-5	0-2	3-4	0-1-1	3	0	2	1	1	5
OLD DOMINION*	19	2-8	1-3	2-4	1-0-1	5	1	2	0	1	7
SOUTH FLORIDA	21	2-10	0-1	2-2	2-3-5	1	3	3	0	2	6
at Princeton	20	3-6	1-1	2-2	0-3-3	2	1	2	0	4	9
MISS. STATE	19	1-5	0-1	0-0	0-3-3	3	3	1	1	0	2
at LSU	22	6-9	1-1	2-4	1-0-1	3	0	1	0	0	15
GEORGIA	24	1-4	1-3	0-0	0-1-1	3	4	3	2	1	3
at Tennessee	17	1-4	1-2	1-4	1-1-2	2	2	2	0	0	4
OLE MISS	21	4-7	1-3	3-4	0-2-2	2	6	3	0	3	12
at Florida	27	7-12	2-3	0-3	1-1-2	2	3	1	0	3	16
at Georgia	28	2-11	0-3	3-4	2-0-2	2	3	2	0	2	7
SO. CAROLINA	22	3-5	1-1	4-4	0-0-0	3	2	3	1	2	11
at Alabama	27	4-12	0-3	3-4	2-1-3	1	9	2	0	4	11
KENTUCKY	19	3-5	0-1	0-0	0-1-1	2	1	1	0	0	6
TENNESSEE	19	3-5	0-0	0-0	0-3-3	3	1	1	0	0	6
at Arkansas											
at Auburn											
ALABAMA											

Jence Rhoads



22

Freshman • Guard
5-11 • Slippery Rock, Pa.

2007-08 Notes: Made it back into the starting lineup against South Florida after playing a reserve role in the previous seven games... Averaging 4.7 assists and 3.8 rebounds in conference play... Ranked No. 3 in the SEC in assists per game in league tilts... Has dished out five or more assists

in nine contests, including seven conference games... Five assists and three steals against Kentucky... Six assists and seven points in win over South Carolina... Personal-best eight rebounds at LSU... Career highs with eight assists and four steals in first Southeastern Conference game of her career... Career-high 10 points in 31 minutes at Princeton... Started the first six games of her collegiate career... Averaging 2.5 assists per game... Increased her scoring output in each of her first four games... Came off the bench to play 16 minutes in win over No. 10 Duke... Six assists against Belmont... Made two steals in only 19 minutes against Clemson... Played a career-high 35 minutes at Indiana State.

2007-08 Game-by-Game Statistics

2007-08	Min	FG-A	3G-A	FT-A	O-D-T	PF	A	TO	Bk	Stl	Pts
UAB*	27	1-8	0-2	0-0	0-2-2	1	5	1	0	0	2
FURMAN*	30	2-4	1-2	0-0	2-2-4	0	4	2	0	0	5
at Indiana State*	35	3-5	0-1	0-0	0-4-4	4	4	6	0	1	6
at Clemson*	19	3-5	1-2	1-1	0-2-2	1	1	1	0	2	8
BELMONT*	28	1-4	0-0	0-0	1-0-1	1	6	1	0	1	2
IOWA STATE*	12	0-1	0-0	0-0	0-0-0	0	0	1	0	0	0
DUKE	16	0-6	0-1	1-2	0-3-3	1	2	2	0	0	1
vs. St. Mary's	20	1-2	0-0	0-0	1-1-2	2	3	3	0	1	2
at California	2	0-1	0-0	0-0	1-0-1	0	0	0	0	0	0
WKU	4	0-1	0-0	0-1	0-0-0	0	0	0	0	0	0
COLORADO	8	0-0	0-0	0-0	0-1-1	0	0	0	0	0	0
LIPSCOMB	20	1-1	0-0	3-4	0-3-3	1	3	1	0	1	5
OLD DOMINION	30	3-4	0-0	2-4	2-0-2	2	2	3	0	1	8
SOUTH FLORIDA*	27	1-4	0-0	3-4	0-3-3	3	3	4	0	2	5
at Princeton*	31	5-8	0-0	0-2	1-2-3	1	4	3	0	1	10
MISS. STATE*	32	3-6	0-0	0-0	3-3-6	3	8	3	0	4	6
at LSU*	39	3-8	0-0	2-2	0-8-8	2	6	4	0	2	8
GEORGIA*	35	1-4	0-1	1-2	2-4-6	1	5	2	0	1	3
at Tennessee*	36	1-6	0-0	0-0	0-3-3	4	6	4	0	0	2
OLE MISS*	26	1-3	0-0	2-2	1-2-3	1	5	1	0	2	4
at Florida*	32	2-6	0-0	0-0	0-2-2	2	2	5	0	0	4
at Georgia*	33	1-3	0-1	1-2	1-2-3	1	2	0	0	2	3
SO. CAROLINA*	25	3-5	0-0	1-2	1-4-5	1	6	1	0	0	7
at Alabama*	23	1-3	0-0	1-1	0-2-2	1	3	4	0	1	3
KENTUCKY*	38	0-3	0-0	3-4	0-2-2	2	5	0	0	3	3
TENNESSEE*	33	3-5	1-2	0-2	0-2-2	1	4	4	0	0	7
at Arkansas											
at Auburn											
ALABAMA											

Merideth Marsh



23

Sophomore • Guard
5-9 • Louisville, Ky.

2007-08 Notes: Made her first career start in win over Duke... Had seen reserve action at guard in the previous six games this season, rotating between point and shooting guard... Career-high seven rebounds against Kentucky... Game-high 12 points in rout of South Carolina... Twelve points

in win over No. 12/11 Georgia... Seventh double-figures game of season came at Mississippi State (15 points)... Converted 4-of-6 three's against Princeton to score 17 points... Scored a career-high 19 points on 5-of-5 shooting from behind-the-arc in win over South Florida... Broke a cold streak by hitting both of her three-point attempts against Lipscomb... Team-high 12 points at No. 12 California... Averaged seven assists per in two games at the Contra Costa Times Classic in Berkeley... Had nine points, two assists and two steals in victory over 10th-ranked Blue Devils... Career-high 35 minutes played against Iowa State... Five assists and no turnovers against Belmont... Opened the season by making 7-of-12... Scored in double figures for the third time in her career in season-opening win over UAB... Hit three three-pointers in each of VU's first two games... Has had three or more assists in 11 contests this season.

2007-08 Game-by-Game Statistics

2007-08	Min	FG-A	3G-A	FT-A	O-D-T	PF	A	TO	Bk	Stl	Pts
UAB	17	5-9	3-5	0-0	0-3-3	1	3	1	0	1	13
FURMAN	23	3-6	3-6	0-0	0-0-0	1	4	5	0	1	9
at Indiana State	22	1-2	1-1	0-0	0-3-3	2	0	2	0	0	3
at Clemson	24	0-5	0-5	0-0	0-0-0	4	3	5	0	1	0
BELMONT	15	1-3	0-2	2-2	1-0-1	3	5	0	0	2	4
IOWA STATE	35	4-7	1-4	2-2	0-1-1	1	1	1	0	0	11
DUKE*	30	2-5	1-4	4-4	0-3-3	0	2	3	0	2	9
vs. St. Mary's*	21	2-6	1-4	2-3	0-3-3	3	8	3	0	0	7
at California*	38	5-15	2-8	0-0	4-1-5	3	6	1	0	0	12
WKU*	24	0-4	0-2	1-2	0-1-1	2	4	3	0	2	1
COLORADO*	32	0-6	0-5	0-0	0-2-2	2	1	4	0	4	0
LIPSCOMB*	26	4-4	2-2	3-3	0-4-4	1	7	1	0	1	13
OLD DOMINION*	29	1-6	0-4	2-2	1-1-2	2	4	5	0	0	4
SOUTH FLORIDA*	28	5-6	5-5	4-4	0-2-2	2	1	1	0	3	19
at Princeton*	27	6-8	4-6	1-2	1-2-3	1	1	0	0	0	17
MISS. STATE*	32	6-13	3-8	0-0	0-3-3	0	0	2	0	0	15
at LSU*	27	0-5	0-4	0-0	0-1-1	2	0	4	0	0	0
GEORGIA*	27	4-10	3-8	1-2	3-0-3	3	3	3	0	0	12
at Tennessee*	27	2-6	1-4	0-0	0-0-0	1	3	3	0	1	5
OLE MISS*	25	3-7	2-6	1-2	1-4-5	1	2	2	0	0	9
at Florida*	21	2-8	1-3	0-0	0-0-0	1	1	3	0	0	5
at Georgia*	19	4-10	1-5	0-0	0-0-0	2	1	5	0	0	9
SO. CAROLINA*	21	4-7	3-6	1-2	0-0-0	1	1	1	0	2	12
at Alabama*	22	4-5	3-4	0-0	1-3-4	2	3	0	0	1	11
KENTUCKY*	25	2-5	2-3	2-2	3-4-7	2	0	3	0	1	8
TENNESSEE*	26	4-8	3-6	0-0	1-1-2	3	1	4	0	0	11
at Arkansas											
at Auburn											
ALABAMA											

Amber Norton



25

Sophomore • Forward
6-1 • Louisville, Ky.

2007-08 Notes: Has seen reserve action in the post in 22 games this season... Returned to the floor in win over No. 12/11 Georgia after missing the previous three games... Missed the Lipscomb, Princeton, Mississippi State and LSU games while nursing a leg injury... Eight points, including 4-of-

4 shooting at the free throw line, against No. 12 California... Had four points and three rebounds in 16 minutes of reserve action against No. 10 Duke... Scored 10 points on 5-of-8 shooting in win over Iowa State, marking the third double-figures scoring output of her career... Connected on 3-of-3 field goals to score six points in Vanderbilt's season-opening win over UAB... Came away with two steals against Furman... Averaged 13.3 minutes per game through the first three contests.

2007-08 Game-by-Game Statistics

2007-08	Min	FG-A	3G-A	FT-A	O-D-T	PF	A	TO	Bk	Stl	Pts
UAB	12	3-3	0-0	0-0	1-0-1	2	0	0	0	1	6
FURMAN	13	0-0	0-0	0-0	0-1-1	1	0	1	0	2	0
at Indiana State	15	1-4	0-0	0-2	1-2-3	2	0	5	2	0	2
at Clemson	3	0-1	0-0	0-0	0-0-0	2	0	1	0	0	0
BELMONT	6	1-3	0-0	2-2	1-3-4	1	0	0	0	0	4
IOWA STATE	12	5-8	0-0	0-1	1-1-2	4	1	0	0	0	10
DUKE	16	1-4	0-0	2-4	1-2-3	4	0	0	0	0	4
vs. St. Mary's	15	1-3	0-0	1-2	2-0-2	3	0	4	0	0	3
at California	20	2-5	0-0	4-4	0-2-2	2	0	0	0	1	8
WKU	13	2-7	0-0	1-2	0-1-1	1	0	0	2	0	5
COLORADO	5	0-1	0-0	0-0	1-0-1	1	0	1	1	0	0
LIPSCOMB		- DNP -									
OLD DOMINION	6	0-4	0-0	0-0	0-0-0	0	0	0	0	0	0
SOUTH FLORIDA	7	0-1	0-0	0-0	0-0-0	1	1	2	1	1	0
at Princeton		- DNP -									
MISS. STATE		- DNP -									
at LSU		- DNP -									
GEORGIA	5	2-2	0-0	0-0	1-0-1	0	1	0	0	0	4
at Tennessee	8	1-1	0-0	0-0	0-0-0	1	0	1	0	0	2
OLE MISS	7	1-4	0-0	1-2	1-1-2	2	0	1	0	0	3
at Florida	4	0-2	0-0	0-0	1-0-1	0	0	1	0	0	0
at Georgia	3	0-2	0-0	0-0	0-0-0	0	0	0	0	0	0
SO. CAROLINA	8	0-2	0-0	1-2	1-1-2	0	0	2	0	1	1
at Alabama	9	1-1	0-0	3-4	0-2-2	1	0	0	0	1	5
KENTUCKY	9	2-2	0-0	1-1	0-0-0	0	0	0	0	0	5
TENNESSEE	6	2-3	0-0	0-0	0-0-0	3	0	1	1	0	4
at Arkansas											
at Auburn											
ALABAMA											

Rebecca Silinski



33

Freshman • Center
6-3 • Birmingham, Ala.

2007-08 Notes: Has seen reserve action in the post in 14 games this season... Played 10 minutes in her home state, notching a pair of steals in VU's rout of Alabama... Received five stitches over her eye after taking an elbow to the face against South Carolina... Four points in only two minutes during VU's 22-point win over Mississippi State in 2008 SEC opener... Saw 15 minutes of action against Belmont, scoring four points... Played six minutes and had one block in win over Furman... Scored three points in her first collegiate game (against UAB), making her only field-goal attempt and connecting on 1-of-2 free throws.

2007-08 Game-by-Game Statistics

2007-08	Min	FG-A	3G-A	FT-A	O-D-T	PF	A	TO	Bk	Stl	Pts
UAB	5	1-1	0-0	1-2	1-0-1	0	1	0	0	0	3
FURMAN	6	0-2	0-0	1-2	1-0-1	1	0	0	1	0	1
at Indiana State		- DNP -									
at Clemson	1	0-0	0-0	0-0	0-0-0	0	0	1	0	0	0
BELMONT	15	2-4	0-0	0-0	1-2-3	4	0	2	0	0	4
IOWA STATE		- DNP -									
DUKE		- DNP -									
vs. St. Mary's	6	0-1	0-0	1-2	1-1-2	0	0	0	0	0	1
at California		- DNP -									
WKU	8	1-2	0-0	0-0	2-0-2	0	0	1	0	0	2
COLORADO	2	0-0	0-0	0-0	0-2-2	1	0	0	0	1	0
LIPSCOMB	5	0-2	0-0	0-2	0-1-1	1	0	0	1	0	0
OLD DOMINION		- DNP -									
SOUTH FLORIDA	2	0-1	0-0	0-0	0-0-0	1	0	1	0	1	0
at Princeton	6	0-1	0-0	0-0	0-2-2	0	0	0	0	0	0
MISS. STATE	2	2-2	0-0	0-0	0-1-1	0	0	0	0	0	4
at LSU		- DNP -									
GEORGIA		- DNP -									
at Tennessee		- DNP -									
OLE MISS	3	1-1	0-0	0-0	0-1-1	1	0	0	0	0	2
at Florida		- DNP -									
at Georgia		- DNP -									
SO. CAROLINA	1	0-0	0-0	0-0	0-0-0	1	1	0	0	0	0
at Alabama	10	0-0	0-0	0-0	0-1-1	0	0	3	0	2	0
KENTUCKY		- DNP -									
TENNESSEE		- DNP -									
at Arkansas											
at Auburn											
ALABAMA											

Amy Malo



43

R-Sophomore • Forward
6-3 • Fairmont, Minn.

2007-08 Notes: Has seen reserve action in the post in 19 games this season... Has blocked at least one shot in nine games this season... At Princeton, connected on 3-of-4 shots for the fourth time this season... Seven points and career-high eight rebounds during 13 minutes of action against Lipscomb... Six points on 3-of-4 shooting against St. Mary's... Has hit four free throws twice already this season... Opened the season with 10 points and five rebounds in win over UAB... Game marked the second time in her career with double-figures scoring.

2007-08 Game-by-Game Statistics

2007-08	Min	FG-A	3G-A	FT-A	O-D-T	PF	A	TO	Bk	Stl	Pts
UAB	16	3-4	0-0	4-6	1-4-5	3	0	2	2	2	10
FURMAN	11	0-0	0-0	2-4	0-3-3	3	0	1	1	0	2
at Indiana State	2	0-1	0-0	1-2	0-0-0	0	0	0	0	0	1
at Clemson	7	1-1	0-0	0-0	0-0-0	1	0	1	0	0	2
BELMONT	10	0-1	0-0	4-5	0-1-1	0	0	1	0	0	4
IOWA STATE	3	0-0	0-0	0-0	1-0-1	1	0	1	0	0	0
DUKE	1	0-0	0-0	0-0	0-0-0	0	0	0	0	0	0
vs. St. Mary's	18	3-4	0-0	0-4	1-1-2	2	0	1	1	0	6
at California	7	0-2	0-0	0-0	0-0-0	1	0	0	2	0	0
WKU	4	0-1	0-0	0-0	0-0-0	1	0	1	1	0	0
COLORADO	2	0-0	0-0	0-0	0-1-1	0	0	0	2	0	0
LIPSCOMB	13	3-4	0-0	1-2	2-6-8	0	0	1	3	0	7
OLD DOMINION		- DNP -									
SOUTH FLORIDA	6	0-1	0-0	0-0	1-1-2	1	0	2	0	1	0
at Princeton	5	3-4	0-0	0-0	0-1-1	1	0	1	0	0	6
MISS. STATE	2	0-0	0-0	0-0	0-0-0	0	1	1	0	0	0
at LSU	2	0-0	0-0	0-0	0-0-0	0	0	0	0	0	0
GEORGIA		- DNP -									
at Tennessee		- DNP -									
OLE MISS	4	1-4	0-0	1-1	0-1-1	1	0	0	1	0	3
at Florida		- DNP -									
at Georgia		- DNP -									
SO. CAROLINA	5	0-0	0-0	0-0	0-1-1	1	0	2	1	0	0
at Alabama	3	0-0	0-0	0-0	0-2-2	0	0	0	0	0	0
KENTUCKY		- DNP -									
TENNESSEE		- DNP -									
at Arkansas											
at Auburn											
ALABAMA											

2007-08 Results

Date	Opponent	W-L	Score	Attendance	High Scorer	High Rebounder	High Assists
Nov. 9	UAB	W	92-51	3797	(13) Liz Sherwood (13) Merideth Marsh	(9) Liz Sherwood	(5) Jence Rhoads
Nov. 11	FURMAN	W	68-51	3590	(17) Christina Wirth	(7) Jennifer Risper	(4) Merideth Marsh (4) Jence Rhoads
Nov. 14	at Indiana State	L (ot)	72-77	3800	(22) Christina Wirth	(13) Jennifer Risper	(5) Jennifer Risper
Nov. 20	at Clemson	W	72-54	950	(22) Liz Sherwood	(13) Liz Sherwood	(5) Christina Wirth
Nov. 23	BELMONT	W	104-43	4025	(24) Liz Sherwood	(8) Chanel Chisholm	(6) Jence Rhoads
Nov. 25	IOWA STATE	W	62-53	3907	(14) Lauren Lueders	(7) Jennifer Risper	(6) Christina Wirth
Nov. 28	No. 11/10 DUKE	W	68-55	6022	(16) Jessica Mooney	(6) Jessica Mooney	(3) Merideth Marsh (3) Jennifer Risper
Dec. 1	vs. St. Mary's	W	90-69	207	(18) Christina Wirth	(7) Jennifer Risper	(8) Merideth Marsh
Dec. 2	at No. 12/13 California	L	59-67	1625	(12) Merideth Marsh	(9) Jennifer Risper	(6) Merideth Marsh
Dec. 6	WESTERN KENTUCKY	W	75-54	4171	(20) Liz Sherwood	(7) Jessica Mooney	(4) Lauren Lueders (4) Merideth Marsh (4) Jennifer Risper
Dec. 9	COLORADO	L	51-62	5053	(22) Liz Sherwood	(10) Liz Sherwood	(3) Jennifer Risper (3) Christina Wirth
Dec. 22	LIPSCOMB	W	92-37	4330	(16) Christina Wirth	(8) Amy Malo	(7) Merideth Marsh
Dec. 30	No. 23/NR OLD DOMINION	L	65-80	5655	(16) Liz Sherwood (16) Christina Wirth	(4) Chanel Chisholm (4) Jennifer Risper (4) Christina Wirth	(4) Merideth Marsh
Jan. 2	SOUTH FLORIDA	W	75-48	4300	(19) Merideth Marsh	(9) Hannah Tuomi	(6) Jennifer Risper
Jan. 5	at Princeton	W	81-48	589	(17) Merideth Marsh	(8) Hannah Tuomi	(7) Jennifer Risper
Jan. 10	MISS. STATE *	W	72-50	4303	(15) Merideth Marsh	(7) Jennifer Risper (7) Hannah Tuomi	(8) Jence Rhoads
Jan. 13	at No. 11/11 LSU *	L	51-62	10841	(15) Jessica Mooney	(8) Jence Rhoads (8) Jennifer Risper	(6) Jence Rhoads
Jan. 17	No. 12/11 GEORGIA *	W	67-59	5082	(16) Christina Wirth	(6) Jence Rhoads	(5) Jence Rhoads
Jan. 20	at No. 2/2 Tennessee *	L	63-79	19666	(24) Christina Wirth	(11) Hannah Tuomi	(6) Jence Rhoads
Jan. 27	OLE MISS *	W	83-50	7100	(20) Jennifer Risper	(10) Jennifer Risper	(6) Jessica Mooney
Jan. 31	at Florida *	W	66-56	1483	(20) Liz Sherwood	(12) Liz Sherwood	(3) Jessica Mooney (3) Jennifer Risper
Feb. 3	at No. 17/14 Georgia *	W	61-54	5756	(18) Christina Wirth	(8) Jennifer Risper	(3) Jessica Mooney
Feb. 7	SOUTH CAROLINA *	W	78-48	4455	(12) Merideth Marsh	(7) Liz Sherwood	(6) Jence Rhoads
Feb. 10	at Alabama *	W	92-47	1680	(20) Christina Wirth	(9) Hannah Tuomi	(9) Jessica Mooney
Feb. 14	KENTUCKY *	W	66-49	5634	(20) Christina Wirth	(8) Jennifer Risper	(5) Jence Rhoads
Feb. 17	No. 1 TENNESSEE *	L	68-81	14316	(14) Christina Wirth	(5) Hannah Tuomi (5) Christina Wirth	(4) Jence Rhoads (4) Jennifer Risper (4) Christina Wirth
Feb. 21	at Arkansas *						
Feb. 28	at Auburn *						
March 2	ALABAMA *						

March 6-9 2008 SEC Tournament (Sommet Center, Nashville, Tenn.)

TBA

LED TEAM IN POINTS

Christina Wirth.....	11
Liz Sherwood.....	7
Merideth Marsh.....	6
Jessica Mooney.....	2
Jennifer Risper.....	1
Lauren Lueders.....	1

LED TEAM IN REBOUNDS

Jennifer Risper.....	11
Hannah Tuomi.....	6
Liz Sherwood.....	5
Chanel Chisholm.....	2
Jessica Mooney.....	2
Jence Rhoads.....	2
Christina Wirth.....	2
Amy Malo.....	1

LED TEAM IN ASSISTS

Jence Rhoads.....	10
Jennifer Risper.....	8
Merideth Marsh.....	7
Jessica Mooney.....	4
Christina Wirth.....	4
Lauren Lueders.....	1

Game Capsules

Game 1 UAB at Vanderbilt

Nov. 9 • Nashville, Tenn. • Memorial Gymnasium

VISITORS: UAB 0-1

Player	FG	3P	FT	R	F	TP	A	TO	B	S	Min
McFadden*	3-9	0-0	3-5	4	3	9	2	4	0	1	31
Rogers*	9-16	5-9	0-0	6	4	23	1	3	0	1	37
Jones*	3-9	0-5	2-4	2	2	8	2	4	0	3	32
Berry*	1-7	0-0	0-0	4	3	2	0	2	0	0	23
Ingram*	2-10	0-0	0-6	8	3	4	0	5	0	0	30
Peterson	0-3	0-3	2-2	3	1	2	0	3	1	0	11
Murray	0-0	0-0	0-0	0	0	0	0	0	0	0	2
Simpson	0-0	0-0	0-2	2	0	0	0	1	0	0	7
Salaam	1-2	1-2	0-0	1	1	3	1	2	0	0	13
Scott	0-3	0-1	0-0	2	0	0	0	0	0	0	14
TEAM	-	-	-	3							
Totals	19-59	6-20	7-19	35	17	51	6	24	1	5	200

FG% 1st: 4-25 16.0% 2nd: 15-34 44.1% Game: 32.2%
 3-Pt. FG% 1st: 1-10 10.0% 2nd: 5-10 50.0% Game: 30.0%
 F Throw % 1st: 5-10 50.0% 2nd: 2-9 22.2% Game: 36.8%

HOME TEAM: Vanderbilt 1-0

Player	FG	3P	FT	R	F	TP	A	TO	B	S	Min
Risper*	3-9	0-1	2-3	5	1	8	3	1	0	3	22
Mooney*	3-6	0-0	0-0	3	3	6	1	3	0	1	22
Rhoads*	1-8	0-2	0-0	2	1	2	5	1	0	0	27
Sherwood*	6-7	0-0	1-2	9	2	13	0	2	1	0	18
Wirth*	4-9	4-5	0-0	4	3	12	3	1	0	0	23
Chisholm	2-2	0-0	0-0	2	0	4	1	0	0	0	6
Lueders	2-9	2-7	0-0	4	0	6	1	1	0	1	17
Bridge	1-1	1-1	1-2	1	0	4	0	2	0	2	8
Tuomi	2-3	0-0	1-2	4	2	5	0	1	0	1	7
Marsh	5-9	3-5	0-0	3	1	13	3	1	0	1	17
Norton	3-3	0-0	0-0	1	2	6	0	0	0	0	12
Silinski	1-1	0-0	1-2	1	0	3	1	0	0	0	5
Malo	3-4	0-0	4-6	5	3	10	0	2	2	2	16
TEAM	-	-	-	3							
Totals	36-71	10-21	17-47	18	15	68	17	15	6	10	200

FG% 1st: 17-34 50.0% 2nd: 19-37 51.4% Game: 50.7%
 3-Pt. FG% 1st: 7-14 50.0% 2nd: 3-7 42.9% Game: 47.6%
 F Throw % 1st: 4-6 66.7% 2nd: 6-11 54.5% Game: 58.8%

Officials: Wesley Dean, Lawson Newton, Amy Bonner
 Technical fouls: UAB-None. Vanderbilt-None.
 Attendance: 3797

Score by Periods	1st	2nd	Total
UAB	14	37	51
Vanderbilt	45	47	92

Game Recap

NASHVILLE, Tenn. (AP) -- Liz Sherwood and Merideth Marsh each scored 13 points to lead Vanderbilt (No. 17 ESPN/USA Today, No. 23 AP) to a 92-51 victory over Alabama-Birmingham in the opening game for both teams Friday night.

The Commodores pulled away with a 27-1 run in the first half and led by 31 points -- 45-14 -- at the break. The 42-point margin of victory matched Vanderbilt's largest lead of the game.

UAB was led by Diamond Rogers, who finished with 23 points. The Blazers led 3-0 but could not keep pace after that.

All 13 Vanderbilt players who got into the game scored, including four in double figures. Christina Wirth had 12 points and Amy Malo added 10 for the Commodores. In addition to her 13 points, Sherwood also grabbed nine rebounds.

Game 2 Furman at Vanderbilt

Nov. 11 • Nashville, Tenn. • Memorial Gymnasium

VISITORS: Furman 0-1

Player	FG	3P	FT	R	F	TP	A	TO	B	S	Min
Opie*	1-3	0-0	1-2	3	0	3	1	2	0	0	24
Johnson*	1-9	0-1	0-0	7	5	2	0	4	1	1	30
Phelps*	0-4	0-3	3-4	2	0	3	3	4	0	0	23
Liebschwager*	3-4	1-1	1-1	0	1	8	1	2	0	0	28
Baker*	1-6	1-3	2-2	3	2	5	0	4	0	1	22
Stephens	4-7	3-3	2-2	1	0	13	2	3	0	1	20
Holtfreter	3-5	3-4	0-0	1	1	9	1	1	0	0	18
Troutman	2-4	0-0	2-3	2	2	6	0	1	1	0	19
Gilmore	1-1	0-0	0-0	3	2	0	0	0	0	0	9
Agin	0-1	0-0	0-0	0	1	0	0	2	0	1	4
Petersen	0-0	0-0	0-0	0	0	0	0	0	0	0	3
TEAM	-	-	-	7							
Totals	16-44	8-15	11-14	29	15	51	8	23	2	4	200

FG% 1st: 8-20 40.0% 2nd: 8-24 33.3% Game: 36.4%
 3-Pt. FG% 1st: 5-8 62.5% 2nd: 3-7 42.9% Game: 53.3%
 F Throw % 1st: 2-2 100% 2nd: 9-12 75.0% Game: 78.6%

HOME TEAM: Vanderbilt 2-0

Player	FG	3P	FT	R	F	TP	A	TO	B	S	Min
Wirth*	7-11	2-5	1-2	6	0	17	3	0	1	1	30
Sherwood*	3-3	0-0	1-4	1	3	7	1	0	3	3	18
Risper*	3-4	0-0	0-0	7	2	6	2	1	0	2	22
Mooney*	4-9	0-2	2-2	3	3	10	1	4	0	1	20
Rhoads*	2-4	1-2	0-0	4	0	5	4	2	0	0	30
Chisholm*	0-1	0-0	0-0	0	1	0	0	1	0	0	5
Lueders*	2-6	2-5	0-0	0	0	6	2	0	0	0	12
Bridge*	0-1	0-0	0-0	0	0	0	0	0	0	0	3
Tuomi*	1-1	0-0	3-4	0	1	5	0	0	0	0	7
Marsh*	3-6	3-6	0-0	0	1	9	4	5	0	1	23
Norton*	0-0	0-0	0-0	1	1	0	0	1	0	2	13
Silinski*	0-2	0-0	1-2	1	1	1	0	0	1	0	6
Malo*	0-0	0-0	2-4	3	3	2	0	1	1	0	11
TEAM	-	-	-	2							
Totals	25-48	8-20	10-18	28	16	68	17	15	6	10	200

FG% 1st: 17-26 65.4% 2nd: 8-22 36.4% Game: 52.1%
 3-Pt. FG% 1st: 3-8 37.5% 2nd: 5-12 41.7% Game: 40.0%
 F Throw % 1st: 2-2 100% 2nd: 8-16 50.0% Game: 55.6%

Officials: Bonita Spence, Sue Blauch, John Morningstar
 Technical fouls: Furman-None. Vanderbilt-None.
 Attendance: 359

Score by Periods	1st	2nd	Total
Furman	23	28	51
Vanderbilt	39	29	68

Game Recap

NASHVILLE, Tenn. (AP) -- Christina Wirth scored 17 points to lead Vanderbilt (No. 17 ESPN/USA Today, No. 23 AP) to a 68-51 victory over Furman on Sunday.

Wirth was 7-of-11 from the field, and had six rebounds and three assists to pace a Commodores offense that shot 52.1 percent from the field.

Vanderbilt (2-0) jumped out to a 14-0 lead behind eight points from Jessica Mooney. After being held scoreless for the first 6:50, Furman (1-1) cut the lead to 23-17 with 8:07 remaining on a 3-pointer by substitute Lee Stephens, who scored a team-high 13 points.

The Lady Paladins would get no closer as Jen Risper followed with two baskets to extend the lead to 10. The Commodores held Furman to 36.4 percent shooting from the field and led by as many as 30 points in the second half.

Mooney finished with 10 points, while Merideth Marsh had nine points on three 3-pointers.

Vanderbilt was 8-of-20 from 3-point range, while Furman made eight of 15 from beyond the arc.

The Commodores shot 65.4 percent in the first half and held Furman to just 40 percent to lead 39-23, although the Lady Paladins connected on five of eight 3-pointers.

Vanderbilt will next hit the road to face Indiana State on Wednesday night at 6 p.m. CT in Terra Haute, Ind.

Game 3 Vanderbilt at Indiana State

Nov. 14 • Terre Haute, Ind. • Hulman Center

VISITORS: Vanderbilt 2-1

Player	FG	3P	FT	R	F	TP	A	TO	B	S	Min
Risper*	6-11	0-1	0-2	13	3	12	5	0	0	6	45
Mooney*	1-4	1-2	1-2	1	3	4	2	1	0	0	18
Rhoads*	3-5	0-1	0-0	4	4	6	4	6	0	1	35
Sherwood*	9-12	0-0	1-5	7	4	19	1	3	1	1	28
Wirth*	10-16	2-6	0-1	10	1	22	3	2	0	0	45
Lueders	1-3	1-3	0-0	1	2	3	1	1	0	1	15
Marsh	1-2	1-1	0-0	3	2	3	0	2	0	0	22
Norton	1-4	0-0	0-2	3	2	2	0	5	2	0	15
Malo	0-1	0-0	1-2	0	1	0	0	0	0	0	2
TEAM	-	-	-	1							
Totals	32-58	5-14	3-14	43	21	72	16	20	3	9	225

FG% 1st: 11-23 47.8% 2nd: 17-27 63.0% Game: 55.2%
 3-Pt. FG% 1st: 2-3 66.7% 2nd: 2-8 25.0% Game: 35.7%
 F Throw % 1st: 2-8 25.0% 2nd: 1-5 20.0% Game: 21.4%

HOME TEAM: Indiana State 2-0

Player	FG	3P	FT	R	F	TP	A	TO	B	S	Min
Phillips*	1-8	0-2	4-4	0	0	6	5	2	0	0	35
Luna*	6-14	5-12	5-5	1	22	4	4	0	5	0	40
Phillips*	2-8	1-6	2-3	2	0	7	2	0	0	0	41
Schilli*	3-8	0-0	0-0	11	2	6	3	0	0	1	30
Rudolphi*	7-16	0-0	3-4	6	3	17	1	1	1	1	25
Bankhead	1-1	1-1	0-0	2	3	3	2	0	0	0	16
Thatcher	1-1	1-1	0-0	1	0	3	1	0	0	0	5
Olsthoorn	5-8	0-0	2-2	4	0	12	0	2	1	1	20
Cooley	0-2	0-0	1-2	1	2	1	0	1	0	0	8
Rivest	0-0	0-0	0-0	0	3	0	1	0	0	0	5
TEAM	-	-	-	4							
Totals	26-66	8-22	17-20	32	13	77	20	12	2	8	225

FG% 1st: 11-29 37.9% 2nd: 12-30 40.0% Game: 39.4%
 3-Pt. FG% 1st: 4-10 40.0% 2nd: 3-10 30.0% Game: 36.4%
 F Throw % 1st: 1-2 50.0% 2nd: 9-11 81.8% Game: 85.0%

Officials: Beverly Roberts, Cameron Inouye, Eric Baker
 Technical fouls: Vanderbilt-None. Indiana State-None.
 Attendance: 3800

Score by Periods	1st	2nd	OT	Total
Vanderbilt	26	37	9	72
Indiana State	27	36	14	77

</

Game Capsules

Game 4 Vanderbilt at Clemson

Nov. 20 • Clemson, S.C. • Littlejohn Coliseum

VISITORS: Vanderbilt 3-1

Player	FG	3P	FT	R	F	TP	A	TO	B	S	Min
Risper*	1-3	0-1	8-9	6	3	10	2	3	0	3	30
Lueders*	2-6	2-6	1-3	8	2	7	1	1	0	0	35
Rhoads*	3-5	1-2	1-1	2	1	8	1	1	0	2	19
Sherwood*	10-11	0-0	2-8	13	2	22	3	5	0	2	29
Wirth*	5-9	1-4	2-2	5	1	13	5	2	0	0	37
Chisholm	0-0	0-0	0-0	0	0	0	0	0	0	0	0
Bridge	0-0	0-0	0-0	0	0	0	0	0	0	0	0
Tuomi	1-1	0-0	0-0	0	0	2	0	0	0	0	3
Mooney	4-6	1-1	1-1	2	2	10	1	7	2	1	12
Marsh	0-5	0-5	0-0	0	4	0	3	5	0	1	24
Norton	0-1	0-0	0-0	0	2	0	0	1	0	0	3
Silinski	0-0	0-0	0-0	0	0	0	0	1	0	0	1
Malo	1-1	0-0	0-0	0	1	2	0	1	0	0	7
TEAM	-	-	-	-	-	-	-	-	-	-	-
Totals	27-48	5-19	24-36	18	74	16	27	2	9	200	

FG% 1st: 12-24 50.0% 2nd: 15-24 62.5% Game: 56.3%
 3-Pt. FG% 1st: 1-8 12.5% 2nd: 4-11 36.4% Game: 26.3%
 F Throw % 1st: 7-9 77.8% 2nd: 8-15 53.3% Game: 62.5%

HOME TEAM: Clemson 2-3

Player	FG	3P	FT	R	F	TP	A	TO	B	S	Min
Hardy*	2-6	1-4	2-2	4	4	7	1	5	0	2	17
Parker*	3-6	0-0	0-0	2	3	6	1	1	0	0	18
Davis*	2-4	0-0	1-1	6	3	5	2	4	0	2	27
Thomas*	3-10	1-5	3-5	5	2	10	4	4	0	4	33
Campbell*	1-7	0-2	2-3	9	3	4	0	5	0	3	32
Brown	1-5	1-3	0-0	0	1	3	3	3	0	0	18
Wright	0-6	0-3	0-0	4	2	0	0	5	0	1	20
Lloyd	7-16	0-0	3-4	4	2	17	2	0	0	4	26
Hood	2-4	0-0	0-0	1	4	4	0	0	0	0	9
TEAM	-	-	-	-	-	-	-	-	-	-	-
Totals	21-64	3-17	11-15	36	24	56	13	23	0	16	200

FG% 1st: 13-33 39.4% 2nd: 8-31 25.8% Game: 32.8%
 3-Pt. FG% 1st: 1-9 11.1% 2nd: 2-8 25.0% Game: 17.6%
 F Throw % 1st: 5-6 83.3% 2nd: 6-9 66.7% Game: 73.3%

Officials: Eric Brewton, Wesley Dean, Carla Fountain
 Technical fouls: #25 Vanderbilt-None. Clemson-None.
 Attendance: 950

Score by Periods	1st	2nd	Total
Vanderbilt	32	42	74
Clemson	32	24	56

Game Recap

CLEMSON, S.C. (AP) - Liz Sherwood scored 22 points on 10-of-11 shooting and grabbed 12 rebounds to lead No. 19 Vanderbilt to the 74-56 victory over Clemson Tuesday night at Littlejohn Coliseum.

Sherwood, a 6-foot-4 senior, displayed why she entered the contest shooting a robust 81.8 percent from the field. Every time she got the ball within five feet of the basket she scored.

"She's always been this accurate," Vanderbilt coach Melanie Balcomb said of her center. "It's just a matter of how many shots she gets. It's her senior year and she's getting more confident and assertive."

Thanks mostly to Sherwood, the Commodores (3-1) made a tied game to start the second half a blowout with 10 minutes still remaining. Vanderbilt opened the second half by outscoring the Tigers (2-3) 24-8, with 11 of those points coming from Sherwood.

It was quite a contrast from the opening half, where the Commodores raced to a 10-point lead, only to see it evaporate due to 17 first-half turnovers and watched Clemson take its own six-point advantage. By the time the first half was over, the teams were tied at 32-32.

"In the first half, we hesitated like crazy and that led to our turnovers," Balcomb said. "We played not to lose rather than to win. We made a couple of adjustments at halftime that they listened to."

Clemson entered the game shorthanded, having three key players already out for the season due to ACL injuries. Also, sophomore guard Christy Brown had a bad ankle, while senior guard D'Leshia Lloyd had a bad shoulder. Even so, Lloyd managed to pace the Tigers with 17 points.

Game 5 Belmont at Vanderbilt

Nov. 23 • Nashville, Tenn. • Memorial Gymnasium
2007 Vanderbilt Thanksgiving Tournament

VISITORS: Belmont 2-4

Player	FG	3P	FT	R	F	TP	A	TO	B	S	Min
Strayhorn*	4-10	2-5	0-0	2	1	10	2	6	0	1	25
Myers*	0-4	0-1	0-0	2	1	0	1	0	0	0	13
Bunch*	2-7	1-4	3-8	9	1	8	2	7	0	0	29
Sunday*	0-3	0-0	0-0	6	4	0	1	0	0	0	21
Bobbitt*	2-9	0-2	2-4	1	4	6	0	3	0	1	17
Seals	0-4	0-1	0-0	3	3	0	1	4	0	0	12
Rockwell	1-6	0-3	2-3	3	2	4	0	4	0	0	18
Cowley	2-5	1-4	0-0	0	5	0	0	0	0	0	17
Everhart	0-0	0-0	0-0	0	1	0	0	0	0	0	1
Swisher	2-5	2-4	2-2	1	2	8	1	0	1	0	16
Burkhead	1-2	0-0	0-0	2	3	2	0	2	0	0	17
Holiday	0-1	0-1	0-0	3	1	0	1	4	1	0	14
TEAM	-	-	-	-	-	-	-	-	-	-	-
Totals	14-56	6-25	9-17	38	23	43	9	31	2	2	200

FG% 1st: 10-27 37.0% 2nd: 4-29 13.8% Game: 25.0%
 3-Pt. FG% 1st: 3-11 27.3% 2nd: 3-14 21.4% Game: 24.0%
 F Throw % 1st: 4-9 44.4% 2nd: 5-8 62.5% Game: 52.9%

HOME TEAM: Vanderbilt 4-1

Player	FG	3P	FT	R	F	TP	A	TO	B	S	Min
Risper*	1-1	0-0	8-8	1	1	10	1	0	0	2	18
Lueders*	4-8	3-5	1-2	4	1	12	5	2	0	2	23
Rhoads*	1-4	0-0	0-0	1	2	6	1	0	1	0	28
Sherwood*	12-15	0-0	0-0	5	0	24	3	1	0	3	20
Wirth*	7-9	4-4	1-1	4	1	19	2	0	1	0	22
Chisholm	0-2	0-0	6-10	8	2	6	1	0	0	0	13
Bridge	1-3	0-1	1-1	2	0	3	0	0	0	1	9
Tuomi	2-5	0-0	2-2	2	1	6	0	2	0	0	8
Mooney	2-4	0-0	2-2	0	2	6	0	1	0	1	13
Marsh	1-3	0-2	2-2	1	3	4	5	0	0	2	15
Norton	1-3	0-0	2-2	4	1	4	0	0	0	0	6
Silinski	2-4	0-0	0-0	3	4	4	0	2	0	0	15
Malo	0-1	0-0	4-5	1	0	4	0	1	0	0	10
TEAM	-	-	-	-	-	-	-	-	-	-	-
Totals	34-62	7-12	29-35	42	17	104	23	10	1	12	200

FG% 1st: 20-36 55.6% 2nd: 14-26 53.8% Game: 54.8%
 3-Pt. FG% 1st: 6-9 66.7% 2nd: 1-3 33.3% Game: 58.3%
 F Throw % 1st: 10-12 83.3% 2nd: 19-23 82.6% Game: 82.9%

Officials: Lawson Newton, Felicia Grinter, Erica Bradley
 Technical fouls: Belmont-None. Vanderbilt-None.
 Attendance: 4025

Score by Periods	1st	2nd	Total
Belmont	27	16	43
Vanderbilt	56	48	104

Game Recap

NASHVILLE, Tenn. (AP) -- Liz Sherwood scored 24 points, and Christina Wirth added 19 to help Vanderbilt rout Belmont 104-43 on Friday in the first round of the Vanderbilt Thanksgiving Tournament.

The Commodores (4-1) led by 32 points in the first half and pushed the advantage to 65 in the second.

"I think one of the things was getting off to a better start and Liz (Sherwood) got off to a better start," said Vanderbilt head coach Melanie Balcomb. "She may have missed her first shot but she was aggressive going after the basketball and went at the basket. That's what we want is for her to be aggressive from the start. We are looking to get the ball to her obviously and we need her to be aggressive right away and I think that helped build our confidence and we wanted to get after Belmont early."

Shaunda Strayhorn had 10 points for Belmont (2-4). The Bruins, coming off their first-ever NCAA tournament appearance last season, hadn't played Vanderbilt in 16 years.

In the title game Sunday, Vanderbilt will meet Iowa State, who defeated Michigan 67-43 in Friday's second game.

Game 6

Iowa State at Vanderbilt
Nov. 25 • Nashville, Tenn. • Memorial Gymnasium
2007 Vanderbilt Thanksgiving Tournament

VISITORS: Iowa State 4-1

Player	FG	3P	FT	R	F	TP	A	TO	B	S	Min
Wieben*	5-10	2-2	3-3	9	1	15	0	1	2	1	35
Nisleit*	1-2	0-0	0-0	3	2	2	0	0	0	0	25
Lacey*	1-7	1-3	1-2	1	3	4	2	8	0	2	39
Stuckey*	0-1	0-1	0-0	2	0	0	0	0	0	0	13
Ezell*	2-8	2-7	4-4	4	4	10	1	6	0	0	34
Bolte	3-5	1-1	0-0	3	0	7	0	1	0	1	20
Ross	4-9	1-2	0-0	2	1	9	2	0	0	0	16
Anderson	2-5	0-0	2-2	5	5	6	0	0	0	0	18
TEAM	-	-	-	-	-	-	-	-	-	-	-
Totals	18-47	7-16	10-11	31	16	53	5	18	2	4	200

FG% 1st: 8-26 30.8% 2nd: 10-21 47.6% Game: 38.3%
 3-Pt. FG% 1st: 4-11 36.4% 2nd: 3-5 60.0% Game: 43.8%
 F Throw % 1st: 3-3 100% 2nd: 7-8 87.5% Game: 90.9%

HOME TEAM: Vanderbilt 5-1

Player	FG	3P	FT	R	F	TP	A	TO	B	S	Min
Wirth*	3-10	2-4	2-2	5	1	10	6	1	0	1	40
Sherwood*	4-7	0-0	1-2	5	4	9	1	0	1	0	24
Risper*	3-6	0-1	2-3	7	2	8	1	3	0	5	31
Lueders*	5-10	3-7	1-2	2	2	14	0	2	0	1	25
Rhoads*	0-1	0-0	0-0	0	0	0	0	0	0	0	12
Mooney	0-4	0-0	0-0	3	0	0	1	4	2	1	18
Marsh	4-7	1-4	2-2	1	1	11	1	1	0	0	35
Norton	5-8	0-0	0-1	2	4	10	1	0	0	0	12
Malo	0-0	0-0	0-0	1	1	0	0	1	0	0	3
TEAM	-	-	-	-	-	-	-	-	-	-	-
Totals	24-53	6-18	8-12	30	15	62	11	13	3	8	200

FG% 1st: 12-27 44.4% 2nd: 12-26 46.2% Game: 45.3%
 3-Pt. FG% 1st: 3-10 30.0% 2nd: 3-8 37.5% Game: 33.3%
 F Throw % 1st: 2-3 66.7% 2nd: 6-9 66.7% Game: 66.7%

Officials: Lawson Newton, Roy Gulbeyan, Felicia Grinter
 Technical fouls: Iowa State-None. Vanderbilt-None.
 Attendance: 3907

Score by Periods	1st	2nd	Total
Iowa State	23	30	53
Vanderbilt	29	33	62

Game Recap

NASHVILLE, Tenn. (AP) -- Lauren Lueders scored a career-high 14 points to help Vanderbilt beat Iowa State 62-53 on Sunday in the championship game of the Vanderbilt Thanksgiving Tournament.

Tournament MVP Christina Wirth added 10 points and six assists for the Commodores (5-1). Merideth Marsh had 11 points, and Amber Norton finished with 10.

Game Capsules

Game 7 Duke at Vanderbilt

Nov. 28 • Nashville, Tenn. • Memorial Gymnasium

VISITORS: Duke 5-2

Player	FG	3P	FT	R	F	TP	A	TO	B	S	Min
Mitchell*	1-3	0-1	2-2	5	3	4	0	1	0	0	19
Gay*	3-8	0-0	0-1	9	4	6	2	4	0	0	30
Black*	5-9	0-0	0-0	10	3	10	3	4	1	0	32
E. Waner*	0-1	0-1	0-0	0	0	0	1	2	0	0	15
A. Waner*	3-11	2-7	1-2	0	4	9	1	5	0	1	25
Thomas	3-11	2-4	4-4	1	3	12	1	4	0	2	27
Christmas	1-4	0-1	0-1	2	2	0	0	0	0	0	14
Cheek	4-4	0-0	0-0	1	4	8	0	2	1	0	13
Mitch	0-1	0-1	0-0	0	1	0	0	0	0	0	11
Jackson	1-3	0-0	0-1	3	0	2	0	2	1	0	10
Thomas	1-2	0-0	0-0	2	1	2	0	0	0	1	4
TEAM	-	-	-	7							
Totals	22-57	4-15	7-11	39	25	55	8	24	3	4	200

FG% 1st: 15-34 44.1% 2nd: 7-23 30.4% Game: 38.6%
 3-Pt. FG% 1st: 3-7 42.9% 2nd: 1-8 12.5% Game: 26.7%
 F Throw % 1st: 0-2 0.0% 2nd: 7-9 77.8% Game: 63.6%

HOME TEAM: Vanderbilt 6-1

Player	FG	3P	FT	R	F	TP	A	TO	B	S	Min
Wirth*	6-10	3-5	0-1	4	0	15	3	4	0	1	40
Sherwood*	3-8	0-0	0-0	0	2	6	1	2	1	2	19
Risper*	0-3	0-0	8-10	4	4	8	3	2	0	3	34
Lueders*	3-6	3-5	0-0	2	1	9	1	1	0	1	18
Marsh*	2-5	1-4	4-4	3	0	9	2	3	0	2	30
Tuomi	0-0	0-0	0-0	0	1	0	0	0	0	1	4
Mooney	4-7	1-1	7-9	6	2	16	1	1	1	3	22
Rhoads	0-6	0-1	1-2	3	1	1	2	2	0	0	16
Norton	1-4	0-0	2-4	3	4	4	0	0	0	0	16
Malo	0-0	0-0	0-0	0	0	0	0	0	0	0	1
TEAM	-	-	-	4							
Totals	19-49	8-16	22-30	29	15	68	13	14	3	12	200

FG% 1st: 11-23 47.8% 2nd: 8-26 30.8% Game: 38.8%
 3-Pt. FG% 1st: 4-6 66.7% 2nd: 4-10 40.0% Game: 50.0%
 F Throw % 1st: 4-6 66.7% 2nd: 18-24 75.0% Game: 73.3%

Officials: Lisa Mattingly, Dee Kantner, Eric Brewton
 Technical fouls: Duke-None. Vanderbilt-None.
 Attendance: 6022

Score by Periods	1st	2nd	Total
Duke	33	22	55
Vanderbilt	30	38	68

Game Recap

NASHVILLE, Tenn. (AP) -- Jessica Mooney scored a career-high 16 points to lead Vanderbilt (No. 18 ESPN/USA Today, No. 23 AP) to a 68-55 win over Duke on Wednesday night, handing the Blue Devils consecutive losses for the first time since 2000.

Mooney was 4-for-7 from the field and added six rebounds for Vanderbilt (6-1). The Commodores ended the game on an 18-3 run that began with 3:35 left to topple Duke (5-2), which lost consecutive games for the first time in eight seasons. The Blue Devils lost to No. 2 Connecticut 74-48 on Sunday in the Paradise Jam championship in the U.S. Virgin Islands.

Christina Wirth had 15 points, and Lauren Lueders and Merideth Marsh each added nine points for Vanderbilt. Jasmine Thomas led Duke with 12 points, and Chante Black chipped in with 10 points and 10 rebounds for the Blue Devils, who had a season-high 24 turnovers. Duke's previous high of 23 came against Denver.

Jennifer Risper made four consecutive free throws to give Vanderbilt a 57-52 lead with 3:35 left, and the Commodores kept their cushion with late free throws. Vanderbilt finished 22-for-30 on free throws.

Risper also put the Commodores ahead 44-43 with 12:42 left, taking the lead for the first time since the opening minutes. Both teams were in the free-throw bonus the final 10 minutes that kept the game tight.

Duke got off to another slow start. The Blue Devils had five turnovers in their first five possessions against the Commodores, and fell behind 7-4 in the opening minutes. Duke has trailed in the first 10 minutes in five of its first seven games.

After the Blue Devils went on a 19-7 run, Vanderbilt slowly crept its way back, closing the gap to 33-30 at halftime with a spurt of 3-pointers.

Game 8 Vanderbilt vs. St. Mary's

Dec. 1 • Berkeley, Calif. • Haas Pavilion

VISITORS: St. Mary's 5-4

Player	FG	3P	FT	R	F	TP	A	TO	B	S	Min
Tomlinson*	3-5	0-0	1-2	3	3	7	0	0	2	0	17
Chambers*	3-8	0-0	0-3	3	4	6	4	1	0	0	23
Shaughnessy*	7-17	1-1	2-3	6	1	17	5	7	0	2	30
Benavente*	7-11	2-5	0-2	5	1	16	0	3	0	1	31
Smith*	4-15	2-10	4-4	2	1	14	4	4	0	1	33
Ruiz	0-1	0-0	0-0	0	0	0	1	1	0	0	6
Davis	1-3	1-3	0-0	2	2	3	0	2	0	0	12
Cowles	1-4	0-1	0-0	1	2	0	1	0	0	0	12
Richey	1-3	0-0	0-2	4	5	2	0	0	0	0	11
Van Loon	0-0	0-0	0-0	0	0	0	0	0	0	0	3
Ellis	0-5	0-0	2-4	6	4	2	0	0	1	0	12
Clay	0-2	0-0	0-0	2	1	0	0	0	0	0	10
TEAM	-	-	-	7							
Totals	27-74	6-20	9-20	41	23	69	14	19	3	4	200

FG% 1st: 12-34 35.3% 2nd: 15-40 37.5% Game: 36.5%
 3-Pt. FG% 1st: 2-10 20.0% 2nd: 4-10 40.0% Game: 30.0%
 F Throw % 1st: 3-13 23.1% 2nd: 6-7 85.7% Game: 45.0%

HOME TEAM: Vanderbilt 7-1

Player	FG	3P	FT	R	F	TP	A	TO	B	S	Min
Wirth*	8-16	2-5	0-0	6	1	18	2	1	1	1	25
Sherwood*	4-6	0-0	4-5	3	1	12	2	6	1	0	15
Risper*	5-6	0-0	2-3	7	3	12	5	1	0	2	25
Lueders*	5-9	3-5	0-0	5	1	13	1	0	0	2	30
Marsh*	2-6	1-4	2-3	3	3	7	8	3	0	0	21
Chisholm	0-1	0-0	1-4	5	3	1	1	0	0	0	7
Bridge	0-0	0-0	0-0	0	0	0	0	0	0	0	2
Tuomi	1-2	0-0	1-2	1	2	3	0	1	0	0	3
Mooney	5-10	2-2	0-0	3	4	12	1	1	1	2	13
Rhoads	1-2	0-0	0-0	2	2	2	3	3	0	1	20
Norton	1-3	0-0	1-2	2	3	3	0	4	0	0	15
Silinski	0-1	0-0	1-2	2	0	1	0	0	0	0	6
Malo	3-4	0-0	0-4	2	2	6	0	1	1	0	18
TEAM	-	-	-	7							
Total	35-66	8-16	12-25	48	25	90	23	21	4	8	200

FG% 1st: 18-35 51.4% 2nd: 17-31 54.8% Game: 53.0%
 3-Pt. FG% 1st: 4-8 50.0% 2nd: 4-8 50.0% Game: 50.0%
 F Throw % 1st: 4-11 36.4% 2nd: 8-14 57.1% Game: 48.0%

Officials: Darla Foutz, Mazetta Garrett, Michol Murray
 Technical fouls: Saint Mary's-None. Vanderbilt-None.
 Attendance: 207

Score by Periods	1st	2nd	Total
Saint Mary's	29	40	69
Vanderbilt	44	46	90

Game Recap

BERKELEY, Calif. (AP) - Christina Wirth scored 18 points and had six rebounds and No. 23 Vanderbilt, sparked by a 25-0 run in the first half, rolled to a 90-69 win over Saint Mary's in the Contra Costa Times Classic on Saturday.

Jennifer Risper tied a career high with 12 points and added seven rebounds and five assists for the Commodores (7-1), who won their fourth straight. Vanderbilt, which was coming off an impressive 68-55 defeat of No. 11 Duke on Wednesday, had five players in double figures and led by as many as 28 despite committing 20 turnovers.

Lauren Shaughnessy had 17 points, six rebounds and five assists for Saint Mary's (5-4) in the first-ever meeting between the two schools. Serena Benavente added a career-high 16 points and five rebounds while Jontelle Smith scored 14 for the Gaels.

Wirth, the only Vanderbilt player to score in double figures in every game this season, had seven points in the first half before warming up. She scored nine points in the first seven minutes of the second half, including a 3-pointer to give the Commodores a 67-42 lead with 13:05 left to play.

Risper later scored on consecutive trips down the floor to extend Vanderbilt's lead to 74-46 before Saint Mary's made a brief charge at the Commodores. Shaughnessy had five points, including a 3-pointer during an 18-4 run, to pull the Gaels to 78-64 with 4:35 remaining. That was close as Saint Mary's got.

The Commodores trailed by six early in the first half and were down 25-24 with 9:30 left before breaking the game open. Lauren Leuders had seven points during VU's run.

Game 9 Vanderbilt at California

Dec. 2 • Berkeley, Calif. • Haas Pavilion

VISITORS: Vanderbilt 7-2

Player	FG	3P	FT	R	F	TP	A	TO	B	S	Min
Wirth*	2-11	1-6	2-2	2	4	7	2	3	0	3	36
Sherwood*	3-3	0-0	0-0	1	3	6	1	0	1	0	15
Risper*	2-10	1-3	4-5	9	2	9	3	1	0	2	31
Lueders*	3-7	3-7	0-0	0	2	9	0	0	0	0	20
Marsh*	5-15	2-8	0-0	5	3	12	6	1	0	0	38
Tuomi	1-2	0-0	0-0	4	5	2	0	0	0	0	15
Mooney	2-4	1-2	1-1	1	2	6	2	1	0	0	16
Rhoads	0-1	0-0	0-0	1	0	0	0	0	0	0	2
Norton	2-5	0-0	4-4	2	2	8	0	0	0	1	20
Malo	0-2	0-0	0-0	0	1	0	0	2	0	0	7
TEAM	-	-	-	5							
Totals	20-60	8-26	11-12	30	24	59	14	10	1	6	200

FG% 1st: 7-29 24.1% 2nd: 13-31 41.9% Game: 33.3%
 3-Pt. FG% 1st: 3-14 21.4% 2nd: 5-12 41.7% Game: 30.8%
 F Throw % 1st: 2-2 100% 2nd: 9-10 90.0% Game: 91.7%

HOME TEAM: California 7-1

Player	FG	3P	FT	R	F	TP	A	TO	B	S	Min
N'diaye*	8-11	0-0	0-1	8	3	16	0	2	3	0	38
Walker*	4-8	0-0	9-12	9	4	17	3	5	3	1	38
Vital*	2-3	1-1	1-4	2	1	6	6	3	0	0	34
Greif*	3-6	0-1	3-4	4	1	9	4	0	0	1	37
Gray-Lawson*	5-11	3-6	3-9	4	1	16	3	3	0	1	38
Adrian	1-2	1-1	0-0	1	2	3	0	2	0	0	15
TEAM	-	-	-	5							
Totals	23-41	5-9	16-30	33	12	67	16	15	6	3	200

FG% 1st: 14-23 60.9% 2nd: 9-18 50.0% Game: 56.1%
 3-Pt. FG% 1st: 3-4 75.0% 2nd: 2-5 40.0% Game: 55.6%
 F Throw % 1st: 5-6 83.3% 2nd: 11-24 45.8% Game: 53.3%

Officials: Gator Parrish, Jeneane Pence, Phil Streit
 Technical fouls: Vanderbilt-None. California-None.
 Attendance: 1625

Score by Periods	1st	2nd	Total
Vanderbilt	19	40	59
California	36	31	67

Game Recap

Game Capsules

Game 10 Western Kentucky at Vanderbilt

Dec. 6 • Nashville, Tenn. • Memorial Gymnasium

VISITORS: Western Kentucky 6-3

Player	FG	3P	FT	R	F	TP	A	TO	B	S	Min
Duck*	4-13	0-1	3-4	4	4	11	1	3	0	1	28
Kelly*	4-8	1-2	6-7	11	4	15	0	2	0	2	33
Rich*	2-5	1-3	4-4	0	1	9	1	4	0	1	30
Brown*	3-4	2-2	2-2	1	3	10	1	4	0	1	16
Marshall*	1-4	0-3	1-3	12	2	3	3	5	0	1	31
McNear*	1-7	0-0	1-2	3	3	3	1	6	0	2	32
Faulkner*	0-1	0-0	0-0	0	1	0	0	2	0	0	6
Thomas*	0-4	0-0	0-0	1	0	0	0	1	0	0	10
Ballinger*	1-6	1-2	0-0	6	0	3	0	0	0	0	14
TEAM	-	-	-	9	-	-	-	2	-	-	-
Totals	16-52	5-13	22-47	18	54	7	29	0	8	200	

FG% 1st: 7-26 26.9% 2nd: 9-26 34.6% Game: 30.8%
 3-Pt. FG% 1st: 3-9 33.3% 2nd: 2-4 50.0% Game: 38.5%
 F Throw % 1st: 9-11 81.8% 2nd: 8-11 72.7% Game: 77.3%

HOME TEAM: Vanderbilt 8-2

Player	FG	3P	FT	R	F	TP	A	TO	B	S	Min
Wirth*	4-12	1-7	0-0	3	2	9	2	1	1	3	31
Sherwood*	9-13	0-0	2-3	5	4	20	0	2	4	1	22
Risper*	5-6	0-0	2-4	5	2	12	4	2	0	7	34
Lueders*	3-7	2-5	0-0	3	3	8	4	0	0	0	25
Marsh*	0-4	0-2	1-2	1	2	1	4	3	0	2	24
Chisholm	1-2	0-0	0-1	0	1	2	0	1	0	0	2
Bridge	0-0	0-0	0-0	0	0	0	0	0	0	1	3
Tuomi	0-0	0-0	0-0	0	1	0	0	0	0	0	3
Mooney	7-8	1-2	1-3	7	2	16	3	4	1	3	27
Rhoads	0-1	0-0	0-1	0	0	0	0	0	0	0	4
Norton	2-7	0-0	1-2	1	1	5	0	0	2	0	13
Silinski	1-2	0-0	0-0	2	0	2	0	1	0	0	8
Malo	0-1	0-0	0-0	0	1	0	0	1	1	0	4
TEAM	-	-	-	4	-	-	-	-	-	-	-
Totals	32-63	4-16	7-16	31	19	75	17	15	9	17	200

FG% 1st: 15-29 51.7% 2nd: 17-34 50.0% Game: 50.8%
 3-Pt. FG% 1st: 3-8 37.5% 2nd: 1-8 12.5% Game: 25.0%
 F Throw % 1st: 2-6 33.3% 2nd: 5-10 50.0% Game: 43.8%

Officials: Tina Napier, Jesse Dickerson, John Morningstar
 Technical fouls: WKU-None. Vanderbilt-None.
 Attendance: 4171

Score by Periods	1st	2nd	Total
WKU	26	28	54
Vanderbilt	35	40	75

Game Recap

NASHVILLE, Tenn. (AP) - Liz Sherwood scored 20 points to lead No. 20 Vanderbilt to a 75-54 victory over Western Kentucky on Thursday night.

Jessica Mooney added 16 points and Jennifer Risper had 12 for the Commodores (8-2), who shot 50.8 percent from the field for the game.

Crystal Kelly led Western Kentucky (6-3) with 15 points.

The Lady Toppers made only one field goal over the final 14:04 of the first half and had only three during a span of 18:28. Western Kentucky shot a season-low 30.8 percent for the game.

Vanderbilt recorded nine blocked shots and 17 steals.

The Commodores broke the game with a 15-4 at the start of the second half, taking a 50-30 lead with 16:01 remaining on a basket by Sherwood.

The lead grew to 63-34, the largest of the game, with 11:15 left on a steal and layup by Risper.

Game 11 Colorado at Vanderbilt

Dec. 9 • Nashville, Tenn. • Memorial Gymnasium

VISITORS: Colorado 6-2

Player	FG	3P	FT	R	F	TP	A	TO	B	S	Min
Spears*	3-8	0-4	2-2	7	2	8	0	3	0	3	36
Putina*	0-0	0-0	4-4	3	2	4	1	2	1	1	23
McFarland*	5-11	0-1	6-8	5	1	16	4	9	1	1	39
Skildum*	0-0	0-0	2-2	1	0	2	1	0	0	0	18
Powers*	1-3	1-3	2-2	3	2	5	5	3	1	3	40
Smith	7-13	4-7	4-4	3	0	22	1	1	0	1	21
Houston	0-1	0-1	0-0	1	1	0	0	2	0	0	7
Dunn	2-4	1-2	0-1	5	2	5	0	0	0	0	8
Richards	0-0	0-0	0-2	2	1	0	0	2	0	0	8
TEAM	-	-	-	3	-	-	-	2	-	-	-
Totals	18-40	6-18	20-23	33	11	62	12	24	3	9	200

FG% 1st: 7-18 38.9% 2nd: 11-22 50.0% Game: 45.0%
 3-Pt. FG% 1st: 3-10 30.0% 2nd: 3-8 37.5% Game: 33.3%
 F Throw % 1st: 4-7 57.1% 2nd: 16-16 100% Game: 87.0%

HOME TEAM: Vanderbilt 8-3

Player	FG	3P	FT	R	F	TP	A	TO	B	S	Min
Wirth*	3-10	1-5	0-0	6	3	7	3	2	0	2	39
Sherwood*	10-19	0-0	2-4	10	2	22	2	2	0	0	32
Risper*	4-7	0-2	2-2	2	4	10	3	4	0	2	33
Lueders*	2-11	2-7	0-0	0	2	6	2	2	0	3	30
Marsh*	0-6	0-5	0-0	2	2	0	1	4	0	4	32
Tuomi	0-0	0-0	2-2	1	2	2	0	1	0	0	2
Mooney	2-5	0-1	0-0	0	2	4	1	3	0	2	15
Rhoads	0-0	0-0	0-0	1	0	0	0	0	0	0	8
Norton	0-1	0-0	0-0	1	1	0	0	1	1	0	5
Silinski	0-0	0-0	0-0	1	1	0	0	0	0	1	2
Malo	0-0	0-0	0-0	1	0	0	0	0	2	0	2
TEAM	-	-	-	4	-	-	-	-	-	-	-
Total	21-59	3-20	6-8	29	19	51	12	19	3	14	200

FG% 1st: 9-22 40.9% 2nd: 12-37 32.4% Game: 35.6%
 3-Pt. FG% 1st: 0-5 0.0% 2nd: 3-15 20.0% Game: 15.0%
 F Throw % 1st: 0-0 0.0% 2nd: 6-8 75.0% Game: 75.0%

Officials: Dee Kantner, Bryan Enterline, Erica Bradley

Technical fouls: Colorado-None. Vanderbilt-None.

Attendance: 5053

Score by Periods	1st	2nd	Total
Colorado	21	41	62
Vanderbilt	18	33	51

Game Recap

NASHVILLE, Tenn. (AP) -- Bianca Smith scored 22 points, and Colorado held off Vanderbilt (No. 17 ESPN/USA Today, No. 20 AP) for a 62-51 win Sunday.

The Buffaloes led 52-32 with 7:07 to play before the Commodores went on a 17-0 run to cut the lead to 52-49 with 3:01 remaining. But Colorado (6-2) made 10 consecutive free throws in the final 1:47 to secure the victory.

Jackie McFarland scored 12 points in a 27-5 run in the second half that helped the Buffaloes build a 20-point lead.

McFarland had 16 points for Colorado. Liz Sherwood led Vanderbilt (8-3) with 22 points and 10 rebounds.

Both teams struggled offensively in the first half, with Vanderbilt shooting 40.9 percent from the floor and Colorado 38.9.

The Buffaloes committed seven turnovers in the first four minutes, allowing the Commodores to race to a 12-3 lead. Sherwood scored three early baskets.

Later in the half, Vanderbilt went 8:34 without scoring. Colorado took advantage, as Smith scored 13 of the team's first 17 points, capped by back-to-back 3-pointers, to give the Buffaloes a 17-14 advantage.

Game 12 Lipscomb at Vanderbilt

Dec. 22 • Nashville, Tenn. • Memorial Gymnasium

VISITORS: Lipscomb 2-10

Player	FG	3P	FT	R	F	TP	A	TO	B	S	Min
Partin*	1-4	0-1	0-0	3	4	2	2	1	0	0	25
Arnold*	0-1	0-0	0-0	3	4	0	0	1	0	0	13
Rollins*	3-10	0-1	2-2	4	2	8	0	2	2	0	31
Bowman*	0-2	0-1	0-0	1	0	0	0	1	0	0	18
Woods*	1-5	1-5	0-0	2	0	3	0	2	0	1	27
Carrigan	2-6	1-5	0-0	1	1	5	0	3	0	0	16
Bartsokas	1-7	1-4	1-2	2	2	4	1	5	0	0	21
McGowan	0-1	0-1	0-0	0	0	0	0	1	0	0	3
Bronson	1-4	0-1	1-2	2	4	3	0	3	0	0	11
Nix	3-8	0-1	0-2	2	4	6	0	1	0	0	19
Davis	0-2	0-0	4-6	5	5	4	0	2	0	0	7
Viehmann	0-1	0-0	2-3	0	1	2	0	0	1	1	9
Totals	12-51	3-20	10-17	25	27	37	3	22	3	2	200

FG% 1st: 6-28 21.4% 2nd: 6-23 26.1% Game: 23.5%
 3-Pt. FG% 1st: 1-12 8.3% 2nd: 2-8 25.0% Game: 15.0%
 F Throw % 1st: 3-6 50.0% 2nd: 7-11 63.6% Game: 58.8%

HOME TEAM: Vanderbilt 9-3

Player	FG	3P	FT	R	F	TP	A	TO	B	S	Min
Wirth*	6-7	2-3	2-2	4	3	16	1	0	0	2	23
Sherwood*	4-5	0-0	1-1	1	2	9	0	1	0	0	12
Risper*	5-5	0-0	3-3	3	0	13	2	1	0	3	23
Mooney*	1-5	0-2	3-4	1	3	5	0	2	1	1	20
Marsh*	4-4	2-2	3-3	4	1	13	7	1	0	1	26
Chisholm	0-3	0-0	1-2	3	2	1	0	2	0	1	11
Lueders	3-7	1-5	0-0	0	1	7	0	2	0	0	15
Bridge	2-4	2-3	2-4	6	1	8	0	0	1	0	16
Tuomi	2-6	0-0	4-6	4	1	8	1	3	0	0	16
Rhoads	1-1	0-0	3-4	3	1	5	3	1	0	1	20
Silinski	0-2	0-0	0-2	1	1	0	0	0	1	0	5
Malo	3-4	0-0	1-2	8	0	7	0	1	3	0	13
TEAM	-	-	-	6	-	-	-	-	-	-	-
Totals	31-53	7-15	23-33	44	16	92	14	14	6	9	200

FG% 1st: 18-27 66.7% 2nd: 13-26 50.0% Game: 58.5%
 3-Pt. FG% 1st: 3-7 42.9% 2nd: 4-8 50.0% Game: 46.7%
 F Throw % 1st: 12-17 70.6% 2nd: 11-16 68.8% Game: 69.7%

Officials: Mary Day, Roy Gulbeyan, Felicia Grinter

Technical fouls: Lipscomb-None. Vanderbilt-None.

Attendance: 4330

Score by Periods	1st	
------------------	-----	--

Game Capsules

Game 13

Old Dominion at Vanderbilt

Dec. 30 • Nashville, Tenn. • Memorial Gymnasium

VISITORS: Old Dominion 9-3

Player	FG	3P	FT	R	F	TP	A	TO	B	S	Min
Williams*	3-5	0-0	0-0	3	2	6	1	1	0	1	28
Green*	2-5	0-0	7-9	7	4	11	2	1	3	1	21
Pym*	6-13	0-1	1-2	6	4	13	1	2	2	2	35
Walters*	2-3	1-2	3-5	7	4	8	6	5	0	0	27
Jordan*	5-9	5-7	0-0	0	2	15	0	3	0	1	24
Parker	4-10	2-4	2-2	4	3	12	5	4	0	2	22
Nuzzo	1-5	1-4	2-2	3	0	5	1	2	0	2	20
Canady	3-6	0-0	4-6	5	2	10	0	4	1	1	23
Little	0-0	0-0	0-0	0	0	0	0	0	0	0	0+
Team	-	-	-	5							
Totals	26-56	9-18	19-26	40	21	80	16	22	6	10	200

FG% 1st: 12-25 48.0% 2nd: 14-31 45.2% Game: 46.4%
 3-Pt. FG% 1st: 3-9 33.3% 2nd: 6-9 66.7% Game: 50.0%
 F Throw % 1st: 9-10 90.0% 2nd: 10-16 62.5% Game: 73.1%

HOME TEAM: Vanderbilt 9-4

Player	FG	3P	FT	R	F	TP	A	TO	B	S	Min
Wirth*	4-6	1-2	0-0	4	2	9	0	2	0	2	31
Sherwood*	7-9	0-0	2-4	1	4	16	2	3	5	0	26
Risper*	5-9	2-2	4-5	4	4	16	2	2	0	2	18
Mooney*	2-8	1-3	2-4	1	5	7	1	2	0	1	19
Marsh*	1-6	0-4	2-2	2	2	4	4	5	0	0	29
Chisholm	1-4	0-0	0-1	4	2	2	1	1	0	2	11
Lueders	0-6	0-6	0-0	3	3	0	1	1	0	1	24
Tuomi	1-2	0-0	1-1	3	2	3	0	0	0	0	6
Rhoads	3-4	0-0	2-4	2	2	8	2	3	0	1	30
Norton	0-4	0-0	0-0	0	0	0	0	0	0	0	6
TEAM	-	-	-	5							
Totals	24-58	4-17	13-21	29	65	13	20	5	9	200	

FG% 1st: 10-31 32.3% 2nd: 14-27 51.9% Game: 41.4%
 3-Pt. FG% 1st: 1-10 10.0% 2nd: 3-7 42.9% Game: 23.5%
 F Throw % 1st: 7-10 70.0% 2nd: 6-11 54.5% Game: 61.9%

Officials: Dennis Demayo, Eric Brewton, Joe Cunningham
 Technical fouls: ODU-Jordan, T.J. Vanderbilt-None.
 Attendance: 5655

Score by Periods	1st	2nd	Total
ODU	36	44	80
Vanderbilt	28	37	65

Game Recap

NASHVILLE, Tenn. (AP) -- T.J. Jordan scored 15 points to lead No. 23 Old Dominion to an 80-65 victory over No. 20 Vanderbilt on Sunday.

Five Lady Monarchs scored in double figures to hand Commodores coach Melanie Balcomb her second-worst home loss in six years at Vanderbilt.

Old Dominion (9-3) blew the game open with an 18-4 run early in the second half to extend a 38-33 lead to 56-37. Jordan made two 3-pointers during the flurry and made four in the second half.

The Lady Monarchs led by as many as 28 points and made six of nine 3-pointers in the second half.

Jennifer Risper and Liz Sherwood each scored 16 points to lead Vanderbilt (9-4). The Commodores shot 41.4 percent from the field and made only four of 17 3-pointers.

The Commodores have lost three of their past five games and have dropped two home non-conference games in the same season for the first time since 1998-99.

Game 14

South Florida at Vanderbilt

Jan. 2 • Nashville, Tenn. • Memorial Gymnasium

VISITORS: South Florida 10-3

Player	FG	3P	FT	R	F	TP	A	TO	B	S	Min
Okpaleke*	2-5	0-0	4-6	6	3	8	1	1	1	3	29
Lawson*	0-4	0-0	0-0	2	4	0	1	0	1	0	14
Denson*	2-6	0-0	2-4	4	4	6	1	2	2	4	27
Grace*	4-12	0-3	2-2	1	0	10	4	1	0	1	40
Sepulveda*	0-8	0-6	0-0	1	0	0	6	0	1	1	19
Packer	3-8	3-8	2-2	3	2	11	0	2	1	0	19
Messina	1-4	1-4	0-1	0	2	3	0	1	0	0	12
Grant	1-1	0-0	0-1	0	3	2	0	2	0	0	13
Sanders	0-3	0-1	0-0	0	2	0	1	3	0	0	11
Mitryk	0-1	0-1	0-0	1	0	0	1	0	1	0	5
Terrell	0-2	0-0	0-0	0	0	0	1	2	0	0	5
Dalembert	4-5	0-0	0-0	3	1	8	0	0	1	1	6
TEAM	-	-	-	2							
Totals	17-59	4-23	10-16	23	22	48	10	20	7	10	200

FG% 1st: 6-27 22.2% 2nd: 11-32 34.4% Game: 28.8%
 3-Pt. FG% 1st: 2-12 16.7% 2nd: 2-11 18.2% Game: 17.4%
 F Throw % 1st: 6-9 66.7% 2nd: 4-7 57.1% Game: 62.5%

HOME TEAM: Vanderbilt 10-4

Player	FG	3P	FT	R	F	TP	A	TO	B	S	Min
Tuomi*	5-7	0-0	1-2	9	1	11	1	4	0	2	19
Wirth*	5-10	2-5	2-4	5	3	14	2	3	0	1	27
Risper*	1-5	0-1	2-4	8	2	4	6	2	0	2	29
Rhoads*	1-4	0-0	3-4	3	3	5	3	4	0	2	27
Marsh*	5-6	5-5	4-4	2	2	19	1	1	0	3	28
Chisholm	0-2	0-0	1-2	3	3	1	0	2	0	1	8
Lueders	0-0	0-0	0-0	5	1	0	2	2	0	0	13
Bridge	1-1	0-0	0-0	0	0	2	0	0	0	0	2
Mooney	2-10	0-1	2-2	5	1	6	3	3	0	2	21
Norton	0-1	0-0	0-0	0	1	0	1	2	1	1	7
Sherwood	6-9	0-0	1-4	6	2	13	0	2	2	0	11
Silinski	0-1	0-0	0-0	1	0	0	1	0	1	1	2
Malo	0-1	0-0	0-0	2	1	0	0	2	0	1	6
TEAM	-	-	-	10							
Total	26-57	7-12	16-26	58	21	75	19	28	3	16	200

FG% 1st: 9-27 33.3% 2nd: 17-30 56.7% Game: 45.6%
 3-Pt. FG% 1st: 4-5 80.0% 2nd: 3-7 42.9% Game: 58.3%
 F Throw % 1st: 6-10 60.0% 2nd: 10-16 62.5% Game: 61.5%

Officials: Lisa Mattingly, Wesley Dean, Bonita Spence
 Technical fouls: USF-None. Vanderbilt-None.
 Attendance: 4300

Score by Periods	1st	2nd	Total
USF	20	28	48
Vanderbilt	28	47	75

Game Recap

NASHVILLE, Tenn. -- Sophomore guard Merideth Marsh scored a career-high 19 points on 5-of-5 shooting from long range to lead the Vanderbilt women's basketball team to a 75-48 victory over South Florida Wednesday night at Memorial Gymnasium.

Marsh missed only one field goal on the evening and hit all four of her free-throw attempts, while also coming away with a team-high three steals. She led four Commodores in double figures, including senior Liz Sherwood, junior Christina Wirth and freshman Hannah Tuomi.

Tuomi made the most of her first collegiate start, coming just one rebound shy of her first career double-double with 11 points and nine boards.

Vanderbilt used a 16-2 run at the start of the second half to break open a 22-point lead with 14 minutes to go. The lead bubbled to as many as 32 with six minutes remaining.

The Commodores held South Florida to 29 percent shooting on the evening to break the Bulls' eight-game winning streak. Vanderbilt moves to 3-0 all-time against South Florida.

Game 15

Vanderbilt at Princeton

Jan. 5 • Princeton, N.J. • Jadwin Gymnasium

VISITORS: Vanderbilt 11-4

Player	FG	3P	FT	R	F	TP	A	TO	B	S	Min
Tuomi*	3-7	0-0	2-2	8	1	8	0	3	1	0	22
Wirth*	5-7	2-3	0-0	6	2	12	1	1	0	2	17
Risper*	2-3	0-0	0-0	2	1	4	7	0	0	0	26
Rhoads*	5-8	0-0	0-2	3	1	10	4	3	0	1	31
Marsh*	6-8	4-6	1-2	3	1	17	1	0	0	0	27
Chisholm	1-2	0-0	2-2	3	0	4	0	3	1	1	13
Lueders	1-3	1-2	0-0	1	3	3	1	0	2	1	13
Bridge	0-0	0-0	0-0	0	0	0	0	1	0	0	3
Mooney	3-6	1-1	2-2	3	2	9	1	2	0	4	20
Sherwood	4-5	0-0	0-0	4	0	8	2	1	3	0	17
Silinski	0-1	0-0	0-0	2	0	0	0	0	0	0	6
Malo	3-4	0-0	0-0	1	1	6	0	1	0	0	5
TEAM	-	-	-	2							
Totals	33-54	8-12	7-10	38	10	81	19	16	5	10	200

FG% 1st: 18-29 62.1% 2nd: 15-25 60.0% Game: 61.1%
 3-Pt. FG% 1st: 4-6 66.7% 2nd: 4-6 66.7% Game: 66.7%
 F Throw % 1st: 2-4 50.0% 2nd: 5-6 83.3% Game: 70.0%

HOME TEAM: Princeton 3-13

Player	FG	3P	FT	R	F	TP	A	TO	B	S	Min
Pritchard*	2-3	2-2	0-0	0	0	6	0	2	1	1	27
Cowher*	2-13	0-0	7-8	6	2	11	2	0	0	1	37
Downs*	3-8	1-2	0-0	1	3	7	3	3	0	1	25
Micir*	2-7	2-4	0-0	1	2	6	2	1	0	0	37
O'Neill*	3-5	1-2	1-1	2	0	8	1	2	0	0	22
Berry	0-2	0-2	0-0	0	1	0	0	4	0	0	8
Hill	2-10	0-2	0-0	4	0	4	1	0	0	0	13
Pool	0-1	0-1	0-0	1	0	0	0	0	0	0	3
Schurle	1-1	0-0	0-0	2	0	2	0	1	0	0	9
Brown	0-1	0-0	0-0	0	0	0	0	1	1	0	4
Berger	1-1	0-0	0-0	0	1	2	0	0	0	0	5
Pietrzak	1-1	0-0	0-0	1	0	2	0	0	0	1	9
Stevens	0-1	0-0	0-0	1	0	0	0	0	0	0	2
TEAM	-	-	-	2							
Totals	17-54	6-15	8-9	21	9	48	9	16	2	4	200

FG% 1st: 9-25 36.0% 2nd: 8-29 27.6% Game: 31.5%
 3-Pt. FG% 1st: 4-9 44.4% 2nd: 2-6 33.3% Game: 40.0%
 F Throw % 1st: 7-7 100% 2nd: 1-2 50.0% Game: 88.9%

Game Capsules

Game 16 Mississippi State at Vanderbilt Jan. 10 • Nashville, Tenn. • Memorial Gymnasium

VISITORS: Mississippi State 12-4, 0-1

Player	FG	3P	FT	R	F	TP	A	TO	B	S	Min
Rector*	0-1	0-0	0-0	1	0	0	0	0	0	0	3
Rack*	5-19	5-13	2-2	4	3	17	5	6	1	1	36
Tate*	2-6	0-0	0-0	5	3	4	0	1	0	0	24
Reeder*	0-0	0-0	0-0	0	0	0	0	0	0	0	2
Washington*	1-1	0-0	0-0	1	0	2	0	0	0	1	12
Roberts	0-1	0-1	0-0	0	1	0	0	0	0	0	3
Johnson	1-2	0-0	0-0	0	0	2	0	0	0	0	5
Grimes	1-9	0-3	1-3	6	2	3	2	5	0	1	31
Porter	3-7	0-0	1-1	7	0	7	0	0	1	1	26
Richard	1-4	1-1	0-0	1	1	3	2	3	0	0	15
Govero	5-12	0-2	2-2	5	3	12	1	1	1	0	31
Jackson	0-4	0-0	0-0	0	3	0	0	0	0	1	12
TEAM	-	-	-	5	-	-	-	-	-	-	1
Totals	19-66	6-20	6-8	35	16	50	10	17	3	6	200

FG% 1st: 8-30 26.7% 2nd: 11-36 30.6% Game: 28.8%
 3-Pt. FG% 1st: 3-9 33.3% 2nd: 3-11 27.3% Game: 30.0%
 F Throw % 1st: 6-7 85.7% 2nd: 0-1 0.0% Game: 75.0%

HOME TEAM: Vanderbilt 12-4, 1-0

Player	FG	3P	FT	R	F	TP	A	TO	B	S	Min
Tuomi*	3-6	0-0	3-4	7	2	9	1	3	0	0	17
Wirth*	4-12	2-7	2-2	6	2	12	2	2	0	2	28
Risper*	4-5	0-0	5-7	7	3	13	1	1	1	4	30
Rhoads*	3-6	0-0	0-0	6	3	6	8	3	0	4	32
Marsh*	6-13	3-8	0-0	3	0	15	0	2	0	0	32
Chisholm	0-2	0-0	0-0	3	1	0	0	3	0	0	11
Lueders	0-2	0-2	0-0	0	0	0	0	0	0	0	5
Bridge	0-1	0-1	0-0	1	0	0	0	0	0	0	2
Mooney	1-5	0-1	0-0	3	3	2	3	1	1	0	19
Sherwood	4-5	0-0	3-4	4	1	11	2	1	6	1	20
Silinski	2-2	0-0	0-0	1	0	4	0	0	0	0	2
Malo	0-0	0-0	0-0	0	0	0	1	1	0	0	2
TEAM	-	-	-	5	-	-	-	-	-	-	5
Totals	27-59	5-19	13-17	46	15	72	18	17	8	11	200

FG% 1st: 14-32 43.8% 2nd: 13-27 48.1% Game: 45.8%
 3-Pt. FG% 1st: 4-10 40.0% 2nd: 1-9 11.1% Game: 26.3%
 F Throw % 1st: 4-5 80.0% 2nd: 9-12 75.0% Game: 76.5%

Officials: Wesley Dean, Bonita Spence, Lisa Mattingly
 Technical fouls: Mississippi State-None. Vanderbilt-None.
 Attendance: 4303

Score by Periods	1st	2nd	Total
Mississippi State	25	25	50
Vanderbilt	36	36	72

Game Recap

NASHVILLE, Tenn. -- The Vanderbilt women's basketball team used a balanced attack and stifling defense to open Southeastern Conference play with a 72-50 victory over Mississippi State Thursday night at Memorial Gymnasium.

Sophomore guard Merideth Marsh led the Commodores (12-4, 1-0 SEC) with 15 points, including 13 first-half points. Three other Commodores notched double-figures, including junior Jennifer Risper, junior Christina Wirth and senior Liz Sherwood.

The Lady Bulldogs (12-4, 0-1) were led by Alexis Rack's 17 points. As a team, Mississippi State shot 29 percent from the field and was held well below its scoring average of 77.4 points per game.

Vanderbilt jumped out to an early 10-3 lead as Marsh scored eight of the Commodores' first 10 points. The Commodores would stretch the lead to 12 at 22-10 with 8:49 remaining on another Marsh three, one of three she knocked down in the opening half.

The Lady Bulldogs trimmed the lead to seven with 1:08 remaining as Marneshia Richard nailed a three. The Commodores scored the final four points of the half on layups by Sherwood and sophomore Jessica Mooney to take 36-25 lead to the locker room.

The two teams traded buckets through the first eight minutes of the second half. After Mississippi State cut the lead to eight with 12:30 remaining, the Commodores went on a 18-4 run and began to pull away.

Game 17 Vanderbilt at LSU Jan. 13 • Baton Rouge, La. • Maravich Center

VISITORS: Vanderbilt 12-5, 1-1

Player	FG	3P	FT	R	F	TP	A	TO	B	S	Min
Tuomi*	5-7	0-0	0-0	2	4	10	0	2	0	0	22
Wirth*	2-10	1-4	0-0	2	3	5	2	2	0	1	28
Risper*	0-5	0-0	0-0	8	4	0	2	2	0	3	28
Rhoads*	3-8	0-0	2-2	8	2	8	6	4	0	2	39
Marsh*	0-5	0-4	0-0	1	2	0	4	0	0	0	27
Chisholm	0-1	0-0	0-0	0	2	0	0	0	0	0	9
Mooney	6-9	1-1	2-4	1	3	15	0	1	0	0	22
Sherwood	6-8	0-0	1-1	3	4	13	2	3	1	1	23
Malo	0-0	0-0	0-0	0	0	0	0	0	0	0	2
TEAM	-	-	-	2	-	-	-	-	-	-	2
Totals	22-53	2-9	5-7	25	24	51	12	18	1	7	200

FG% 1st: 4-26 15.4% 2nd: 18-27 66.7% Game: 41.5%
 3-Pt. FG% 1st: 1-6 16.7% 2nd: 1-3 33.3% Game: 22.2%
 F Throw % 1st: 1-2 50.0% 2nd: 4-5 80.0% Game: 71.4%

HOME TEAM: LSU 13-3, 2-0

Player	FG	3P	FT	R	F	TP	A	TO	B	S	Min
Thomas*	2-8	0-1	4-5	8	2	8	2	1	0	3	34
Fowles*	7-10	0-0	4-9	11	2	18	0	5	3	2	37
White*	3-4	0-0	5-6	3	0	11	5	4	0	0	38
LeBlanc*	1-6	0-3	4-6	5	0	6	2	0	0	1	33
Chaney*	4-12	2-6	2-2	6	2	12	2	4	0	2	33
Hightower	2-3	1-2	0-0	2	2	5	3	4	1	2	19
Williams	0-1	0-0	0-0	0	2	0	0	0	0	0	3
Morris	1-1	0-0	0-0	0	0	2	0	0	0	0	3
TEAM	-	-	-	2	-	-	-	-	-	-	2
Total	20-45	3-12	19-28	37	10	62	14	18	4	10	200

FG% 1st: 8-20 40.0% 2nd: 12-25 48.0% Game: 44.4%
 3-Pt. FG% 1st: 2-7 28.6% 2nd: 1-5 20.0% Game: 25.0%
 F Throw % 1st: 3-5 60.0% 2nd: 16-23 69.6% Game: 67.9%

Officials: R - D. Kantner; U1 - T. Napier; U2 - C. Inouye
 Technical fouls: Vanderbilt-None. LSU-None.
 Attendance: 10841

Score by Periods	1st	2nd	Total
Vanderbilt	10	41	51
LSU	21	41	62

Game Recap

BATON ROUGE, La. (AP) -- Sylvia Fowles scored 18 points and grabbed 11 rebounds to help No. 11 LSU beat Vanderbilt 62-51 on Sunday night.

Fowles was playing in just her third game since missing a couple of games because of knee surgery. She made seven of 10 field goal attempts.

With a one-time 16-point advantage trimmed to five, the Lady Tigers (13-3, 2-0 Southeastern Conference) held off Vanderbilt during the final six minutes. Leading 42-37, two free throws by Ashley Thomas and a three-point play by Fowles put LSU on top by 10 points.

The Commodores (12-5, 1-1) came no closer than seven points after Fowles' three-point play.

Reserves Jessica Mooney and Liz Sherwood were the top scorers for Vanderbilt. Mooney scored 15 points, while Sherwood finished with 13 points, all in the second half. Hannah Tuomi had 10 points, also all after halftime.

Vanderbilt missed 14 of its first 15 field goal attempts. Midway through the opening half, Allison Hightower made a 3-pointer to give the Lady Tigers an 18-2 lead. Vanderbilt didn't make its second field goal of the opening half until 5:25 remained when Jence Rhoads scored.

The Commodores broke into double figures with two seconds left in the half on a layup by Mooney.

LSU held Vanderbilt to 15 percent shooting and caused 10 turnovers in the first half. However, the Lady Tigers turned over the ball 13 times in the first half and led 21-10 at the break.

Sparked by Tuomi and Mooney, Vanderbilt reduced its halftime deficit to six points in the first eight minutes of the second half.

Tuomi had eight points and Mooney had seven during that time. A 3-pointer by Mooney left the Commodores behind 33-27.

Game 18 Georgia at Vanderbilt Jan. 17 • Nashville, Tenn. • Memorial Gymnasium

VISITORS: Georgia 14-3, 1-2

Player	FG	3P	FT	R	F	TP	A	TO	B	S	Min
Darrah*	6-7	4-5	1-1	0	3	17	1	4	0	2	24
Robinson*	1-3	0-1	3-4	5	3	5	0	2	0	3	39
Humphrey*	6-9	1-2	4-4	3	3	17	2	2	0	1	25
Houts*	2-7	0-1	4-4	1	4	8	5	9	0	1	40
Puleo*	2-6	1-1	0-0	2	1	5	1	2	0	3	31
Lee	0-0	0-0	0-0	0	0	0	0	0	0	0	4
Taylor	1-3	0-0	0-0	0	1	2	0	2	0	0	10
Marshall	2-8	1-3	0-0	2	1	5	1	1	0	0	25
Rowsey	0-0	0-0	0-0	0	1	0	0	1	0	0	2
TEAM	-	-	-	8	-	-	-	-	-	-	1
Totals	20-43	7-13	12-13	21	17	59	10	24	0	10	200

FG% 1st: 6-17 35.3% 2nd: 14-26 53.8% Game: 46.5%
 3-Pt. FG% 1st: 5-8 62.5% 2nd: 2-5 40.0% Game: 53.8%
 F Throw % 1st: 4-4 100% 2nd: 8-9 88.9% Game: 92.3%

HOME TEAM: Vanderbilt 13-5, 2-1

Player	FG	3P	FT	R	F	TP	A	TO	B	S	Min
Tuomi*	7-9	0-0	0-2	4	3	14	0	3	0	2	21
Wirth*	6-13	2-6	2-2	3	2	16	3	3	0	0	37
Risper*	2-3	0-0	2-2	3	1	6	3	4	0	1	34
Rhoads*	1-4	0-1	1-2	6	1	3	5	2	0	1	35
Marsh*	4-10	3-8	1-2	3	3	12	3	3	0	0	27
Mooney	1-4	1-3	0-0	1	3	4	3	4	3	2	24
Norton	2-2	0-0	0-0	1	0	4	1	0	0	0	5
Sherwood	4-7	0-0	1-1	3	2	9	0	1	2	0	17
TEAM	-	-	-	2	-	-	-	-	-	-	1
Totals	27-52	6-18	7-11	26	15	67	19	20	4	5	200

FG% 1st: 18-34 52.9% 2nd: 9-18 50.0% Game: 51.9%
 3-Pt. FG% 1st: 2-10 20.0% 2nd: 4-8 50.0% Game: 33.3%
 F Throw % 1st: 0-2 0.0% 2nd: 7-9 77.8% Game: 63.6%

Officials: Joe Cunningham, Scott Yarbrough, Eric Brewton
 Technical fouls: Georgia-None. Vanderbilt-None.
 Attendance: 5082

Score by Periods	1st	2nd	Total
Georgia	21	38	59
Vanderbilt	38	29	67

Game Recap

NASHVILLE, Tenn. -- Christina Wirth scored 16 points, Hannah Tuomi added 14 points and Vanderbilt beat Georgia (No. 11 ESPN/USA Today, No. 12 AP) 67-59 on Thursday night.

Merideth Marsh chipped in 12 points and the Commodores (13-5, 1-1 Southeastern Conference) shot 52 percent from the floor.

Tasha Humphrey and Megan Darrah had 17 points apiece for the Lady Bulldogs (14-3, 1-2), who had 20 turnovers.

The Lady Bulldogs spent six hours Wednesday night in an airplane on the tarmac at Atlanta's Hartsfield International Airport. The long night apparently carried over.

It took Georgia more than nine minutes to get their first points against Vanderbilt. By then, the Commodores had built a 16-0 lead.

Vanderbilt went ahead 38-21 at the half.

The Lady Bulldogs got as close as

Game Capsules

Game 19

Vanderbilt at Tennessee

Jan. 20 • Knoxville, Tenn. • Thompson-Boling Arena

VISITORS: Vanderbilt 13-6, 2-2

Player	FG	3P	FT	R	F	TP	A	TO	B	S	Min
Tuomi*	5-12	0-0	0-0	11	3	10	2	2	0	0	27
Wirth*	8-15	6-10	2-2	6	4	24	0	1	0	4	37
Risper*	3-6	0-0	0-1	4	4	6	3	6	0	3	24
Rhoads*	1-6	0-0	0-0	3	4	2	6	4	0	0	36
Marsh*	2-6	1-4	0-0	0	1	5	3	3	0	1	27
Chisholm	2-3	0-0	0-1	1	1	4	0	2	0	1	6
Lueders	0-1	0-1	0-0	0	0	0	0	1	0	0	3
Mooney	1-4	1-2	1-4	2	2	4	2	2	0	0	17
Norton	1-1	0-0	0-0	0	1	2	0	1	0	0	8
Sherwood	3-7	0-0	0-1	3	1	6	1	1	1	0	15
TEAM	-	-	-	3	-	-	-	1	-	-	-
Totals	26-61	8-17	3-9	33	21	63	17	24	1	9	200

FG% 1st: 10-29 34.5% 2nd: 16-32 50.0% Game: 42.6%
 3-Pt. FG% 1st: 4-9 44.4% 2nd: 4-8 50.0% Game: 47.1%
 F Throw % 1st: 0-3 0.0% 2nd: 3-6 50.0% Game: 33.3%

HOME TEAM: Tennessee 16-1, 4-0

Player	FG	3P	FT	R	F	TP	A	TO	B	S	Min
Parker*	9-12	0-1	1-1	12	2	19	0	4	3	3	29
Bjorklund*	0-3	0-3	0-0	2	2	0	4	2	0	0	22
Anosike*	2-7	0-0	5-7	6	1	9	1	5	0	0	20
Bobbitt*	4-7	0-2	6-7	2	0	14	3	1	1	3	29
Hornbuckle*	4-8	1-3	1-2	5	0	10	4	4	1	2	32
Smallbone	1-3	0-2	0-0	0	2	2	0	1	0	1	6
Baugh	2-5	0-0	5-6	5	4	9	4	1	0	1	21
Auguste	3-6	0-0	0-0	2	0	6	0	1	1	1	21
Fuller	4-7	2-3	0-0	3	0	10	0	0	1	1	20
TEAM	-	-	-	2	-	-	-	-	-	-	-
Totals	29-58	3-14	18-23	39	11	79	16	19	7	12	200

FG% 1st: 15-32 46.9% 2nd: 14-26 53.8% Game: 50.0%
 3-Pt. FG% 1st: 2-7 28.6% 2nd: 1-7 14.3% Game: 21.4%
 F Throw % 1st: 5-6 83.3% 2nd: 13-17 76.5% Game: 78.3%

Officials: Bob Trammell, Bill Titus, Denise Brooks-Clauser
 Technical fouls: Vanderbilt-None. #2 TENNESSEE-None.
 Attendance: 19666

Score by Periods	1st	2nd	Total
Vanderbilt	24	39	63
Tennessee	37	42	79

Game Recap

KNOXVILLE, Tenn. (AP) -- Tennessee's pressure was too much for Vanderbilt to handle.

Candace Parker scored 19 points and grabbed 12 rebounds to lead No. 2 Tennessee to a 79-63 win over Vanderbilt on Sunday.

Shannon Bobbitt added 14 points for the Lady Vols (16-1, 4-0 Southeastern Conference) while Alexis Hornbuckle and Alex Fuller both had 10.

Vanderbilt (13-6, 2-2) failed to score in the first 3:15 of the game as Tennessee jumped out to an 8-0 lead. The Lady Vols entered halftime with a 37-24 lead.

The Commodores cut the Lady Vols lead to 21-18 with 5:47 left on a Christina Wirth layup, but Tennessee broke out with a 16-6 run ending as Hornbuckle hit a layup underneath the basket with 22 seconds before the half.

The Lady Vols held their double-digit lead throughout the second half with the help of free throw shooting. Tennessee, a 73.1 percent free throw shooting team, made 18 of 23 attempts while Vanderbilt only sank three of nine attempts.

Wirth kept Vanderbilt in the game with her 3-point shooting, going 6-for-10 from behind the arc. She finished with 24 points, tying a career-best, and freshman Hannah Tuomi had 10 points and 11 rebounds for her first career double-double.

Tennessee forced 24 turnovers and stole the ball 12 times.

The Lady Vols also used their size to control the Dores, scoring 38 points in the paint and grabbing 39 rebounds to Vanderbilt's 33.

Game 20

Ole Miss at Vanderbilt

Jan. 27 • Nashville, Tenn. • Memorial Gymnasium

VISITORS: Ole Miss, 8-10, 2-3

Player	FG	3P	FT	R	F	TP	A	TO	B	S	Min
Forrest*	2-6	0-0	3-4	9	2	7	1	2	0	0	25
Goff*	3-11	0-0	4-6	5	5	10	0	1	4	0	21
Black*	4-12	0-1	5-6	2	4	13	3	4	0	3	39
Robertson*	1-9	0-5	0-0	4	2	2	0	2	0	0	19
Melson*	1-5	0-0	0-0	4	0	2	1	5	0	0	39
Roy	0-0	0-0	0-0	0	0	0	0	0	0	0	1
Phillips	0-0	0-0	0-0	1	1	0	0	0	0	0	3
Bartee	2-10	0-2	2-4	7	4	6	0	4	0	1	25
Frieson	3-5	0-0	0-1	3	2	6	0	0	1	0	9
Worsham	0-1	0-1	0-0	0	0	0	0	1	0	0	1
Thomas	1-4	0-2	2-2	1	1	4	0	2	0	2	18
TEAM	-	-	-	-	-	-	-	2	-	-	-
Totals	17-63	0-11	16-23	38	21	50	5	21	5	6	200

FG% 1st: 4-26 15.4% 2nd: 13-37 35.1% Game: 27.0%
 3-Pt. FG% 1st: 0-6 0.0% 2nd: 0-5 0.0% Game: 0.0%
 F Throw % 1st: 4-6 66.7% 2nd: 12-17 70.6% Game: 69.6%

HOME TEAM: Vanderbilt, 14-6, 3-2

Player	FG	3P	FT	R	F	TP	A	TO	B	S	Min
Tuomi*	1-5	0-0	4-4	4	2	6	2	3	0	1	17
Wirth*	2-5	0-1	3-4	5	1	7	1	1	1	1	30
Risper*	9-11	0-0	2-3	10	3	20	0	3	0	1	33
Rhoads*	1-3	0-0	2-2	3	1	4	5	1	0	2	26
Marsh*	3-7	2-6	1-2	5	1	9	2	2	0	0	25
Chisholm	0-1	0-0	0-1	1	2	0	1	2	0	2	9
Lueders	2-2	2-2	0-0	2	2	6	1	2	0	1	11
Bridge	0-0	0-0	2-2	0	0	2	1	0	0	0	5
Mooney	4-7	1-3	3-4	2	2	12	6	3	0	3	21
Norton	1-4	0-0	1-2	2	2	3	0	1	0	0	7
Sherwood	3-5	0-0	3-5	2	1	9	0	1	0	0	9
Silinski	1-1	0-0	0-0	1	1	2	0	0	0	0	3
Malo	1-4	0-0	1-1	1	1	3	0	0	1	0	4
TEAM	-	-	-	3	-	-	-	-	-	-	-
Total	28-55	5-12	22-30	41	19	83	19	19	2	11	200

FG% 1st: 16-30 53.3% 2nd: 12-25 48.0% Game: 50.9%
 3-Pt. FG% 1st: 1-4 25.0% 2nd: 4-8 50.0% Game: 41.7%
 F Throw % 1st: 7-12 58.3% 2nd: 15-18 83.3% Game: 73.3%

Officials: Mary Day, Mike Riggs, Felicia Grinter
 Technical fouls: Ole Miss-None. Vanderbilt-None.
 Attendance: 7100

Score by Periods	1st	2nd	Total
Ole Miss	12	38	50
Vanderbilt	40	43	83

Game Recap

NASHVILLE, Tenn. -- The Vanderbilt women's basketball team used a 30-3 first-half run to shut down visiting Ole Miss, 83-50, Sunday at Memorial Gymnasium.

Over 7,000 fans packed Memorial Gym for the Commodores' annual "Jam the Gym" fan-appreciation day, which featured \$1 tickets and numerous promotions. The Commodores gave them plenty to cheer about from the opening tip.

Vanderbilt took a 40-12 lead into halftime after holding its Southeastern Conference foe scoreless for nearly nine minutes in the first half. The Commodores shot 53 percent from the field in the first 20 minutes, while holding the Lady Rebels to 15 percent shooting and forcing 16 Ole Miss turnovers.

Junior Jennifer Risper posted her second-career double-double, scoring 20 points and pulling 10 rebounds. The Moreno Valley, Calif., native made 9-of-11 field attempts.

Sophomore Jessica Mooney was the only other Commodores in double-figures with 12 points. She also handed out a career-high six assists in the contest. Mooney paced a Commodore bench that contributed a total of 37 points to the game.

The Commodores (14-6, 3-2 SEC) play their next two games on the road, traveling to Gainesville for a Thursday matchup at Florida before heading to Athens for a Sunday afternoon tilt with Georgia.

Game 21

Vanderbilt at Florida

Jan. 31 • Gainesville, Fla. • O'Connell Center

VISITORS: Vanderbilt 15-6, 4-2

Player	FG	3P	FT	R	F	TP	A	TO	B	S	Min
Tuomi*	0-3	0-0	0-2	3	2	0	0	5	0	1	13
Wirth*	4-9	3-6	4-4	6	4	15	1	1	1	2	35
Risper*	3-7	0-0	0-0	10	3	6	3	0	0	5	39
Rhoads*	2-6	0-0	0-0	2	2	4	2	5	0	0	32
Marsh*	2-8	1-3	0-0	0	1	5	1	3	0	0	21
Chisholm	0-0	0-0	0-0	0	1	0	0	0	0	0	1
Mooney	7-12	2-3	0-3	2	2	16	3	1	0	3	27
Norton	0-2	0-0	0-0	1	0	0	0	1	0	0	4
Sherwood	9-17	0-0	2-2	12	4	20	0	2	0	1	28
TEAM	-	-	-	4	-	-	-	-	-	-	-
Totals	27-64	6-12	6-11	40	19	66	10	18	1	12	200

FG% 1st: 12-32 37.5% 2nd: 15-32 46.9% Game: 42.2%
 3-Pt. FG% 1st: 5-8 62.5% 2nd: 1-4 25.0% Game: 50.0%
 F Throw % 1st: 1-3 33.3% 2nd: 5-8 62.5% Game: 54.5%

HOME TEAM: Florida 14-7, 3-3

Player	FG	3P	FT	R	F	TP	A	TO	B	S	Min
Smith*	3-7	1-5	2-2	3	1	9	1	4	0	0	31
Dotson*	6-11	0-0	4-7	6	3	16	1	0	1	3	33
Thompson*	0-2	0-2	0-0	1	0	0	1	1	0	1	7
Brooks*	3-8	0-4	2-4	3	2	8	2	5	0	0	31
Bowden*	3-9	0-5	0-0	8	3	6	2	3	1	1	36
Thomas	1-1	0-0	2-2	1	0	4	0	1	0	0	10
Crittton	2-5	0-0	1-4	3	3	5	0	2	0	0	9
Mossor	2-4	1-2	1-2	1	2	6	2	0	0	0	26
Henry	0-0	0-0	2-4	6	1	2	0	0	2	0	17
TEAM	-	-	-	3	-	-	-	-	-	-	-
Totals	20-47	2-18	14-25	35	15	56	9	23	4	5	200

FG% 1st: 10-25 40.0% 2nd: 10-22 45.5% Game: 42.6%
 3-Pt. FG% 1st: 0-8 0.0% 2nd: 2-10 20.0% Game: 11.1%
 F Throw % 1st: 5-8 62.5% 2nd: 9-17 52.9% Game: 56.0%

Officials: Ken Drayton, Beverly Roberts, Laura Morris
 Technical fouls: Vanderbilt-None. Florida-None.
 Attendance: 1483

Score by Periods	1st	2nd	Total
Vanderbilt	30	36	66
Florida	25	31	56

Game Recap

GAINESVILLE, Fla. -- Vanderbilt senior Liz Sherwood and sophomore Jessica Mooney came off the bench to lead the Commodore women's basketball team to a 66-56 Southeastern Conference road

Game Capsules

Game 22 Vanderbilt at Georgia Feb. 3 • Athens, Ga. • Stegeman Coliseum

VISITORS: Vanderbilt 16-6, 5-2

Player	FG	3P	FT	R	F	TP	A	TO	B	S	Min
Risper*	3-9	0-0	7-8	8	2	13	1	2	0	4	40
Tuomi*	3-4	0-0	0-0	6	4	6	0	2	0	1	21
Rhoads*	1-3	0-1	1-2	3	1	3	2	0	0	2	33
Marsh*	4-10	1-5	0-0	0	2	9	1	5	0	0	19
Wirth*	5-14	4-11	4-4	7	3	18	1	2	0	0	40
Mooney	2-11	0-3	3-4	2	2	7	3	2	0	2	28
Norton	0-2	0-0	0-0	0	0	0	0	0	0	0	3
Sherwood	2-6	0-0	1-3	5	4	5	1	1	0	1	16
TEAM	-	-	-	7							
Totals	20-59	5-20	16-21	38	18	61	9	14	0	10	200

FG% 1st: 12-36 33.3% 2nd: 8-23 34.8% Game: 33.9%
 3-Pt. FG% 1st: 4-15 26.7% 2nd: 1-5 20.0% Game: 25.0%
 F Throw % 1st: 4-5 80.0% 2nd: 12-16 75.0% Game: 76.2%

HOME TEAM: Georgia 16-6, 3-4

Player	FG	3P	FT	R	F	TP	A	TO	B	S	Min
Houts*	4-9	1-3	4-4	3	3	13	4	3	0	5	40
Puleo*	4-11	1-6	0-1	3	5	9	3	2	0	1	36
Darrah*	2-7	0-4	2-2	3	2	6	0	6	0	1	31
Robinson*	3-7	0-0	0-0	11	4	6	1	6	4	0	38
Humphrey*	5-9	1-2	6-6	9	5	17	0	3	2	0	33
Lee	0-0	0-0	1-2	1	0	1	0	0	0	0	3
Marshall	1-8	0-4	0-0	2	1	2	1	1	0	0	13
Rowsey	0-0	0-0	0-0	0	0	0	0	0	0	0	6
TEAM	-	-	-	6							
Totals	19-51	3-13	15-38	20	54	9	21	6	7	200	

FG% 1st: 8-27 29.6% 2nd: 11-24 45.8% Game: 37.3%
 3-Pt. FG% 1st: 0-10 0.0% 2nd: 3-9 33.3% Game: 15.8%
 F Throw % 1st: 7-7 100% 2nd: 6-8 75.0% Game: 86.7%

Officials: Wesley Dean, Eric Brewton, Barry Roberts
 Technical fouls: Vanderbilt-None. Georgia-None.
 Attendance: 5756

Score by Periods

	1st	2nd	Total
Vanderbilt	32	29	61
Georgia	23	31	54

Game Recap
 Athens, Ga. -- Juniors Christina Wirth and Jennifer Risper led the Vanderbilt women's basketball team to a 61-54 victory over No. 17/14 Georgia on Sunday at Stegeman Coliseum.

The win was Head Coach Melanie Balcomb's 300th career victory in her 15-year career.

Wirth scored a game-high 18 points while Risper had 13 points and a team-high eight rebounds. Both players logged a full 40 minutes in the contest.

Vanderbilt led by as many as 16 points in the first half before Georgia pulled even five minutes into the second half, and went up, 44-43, at the eight-minute mark of the second half. The Commodores went on a 10-0 run over the next seven minutes to build a nine-point lead with just over a minute to go.

The Commodores move into third place in the SEC with a 5-3 league record.

In the last four games, Vanderbilt has held its opponents to a combined 8-of-62 from three-point range (12.9%).... Georgia was 0-of-10 in the first half and 3-of-19 for the game.

Game 23 South Carolina at Vanderbilt Feb. 7 • Nashville, Tenn. • Memorial Gymnasium

VISITORS: South Carolina, 12-11, 1-7

Player	FG	3P	FT	R	F	TP	A	TO	B	S	Min
Adams*	1-6	0-0	2-7	10	3	4	3	2	2	0	35
Tolliver*	2-5	0-0	2-3	4	2	6	0	0	1	0	16
Burgrova*	4-8	0-0	3-5	2	3	11	1	4	0	1	31
Dickerson*	1-9	1-3	3-4	3	1	6	1	5	0	0	25
Jones*	3-10	3-10	0-0	1	1	9	2	3	0	4	39
Falohun	0-0	0-0	0-0	1	0	0	1	0	0	0	6
Kennedy	3-8	0-0	4-5	3	1	10	2	1	0	0	21
Billingslea	0-0	0-0	0-2	0	3	0	0	3	0	1	6
Payne	0-0	0-0	0-0	0	0	0	0	0	0	0	2
Jones	0-1	0-1	0-0	1	1	0	1	3	0	0	12
May	1-2	0-0	0-0	0	2	2	0	0	0	0	7
TEAM	-	-	-	6							
Totals	15-49	4-14	14-26	31	17	48	11	22	3	6	200

FG% 1st: 6-26 23.1% 2nd: 9-23 39.1% Game: 30.6%
 3-Pt. FG% 1st: 2-9 22.2% 2nd: 2-5 40.0% Game: 28.6%
 F Throw % 1st: 0-2 0.0% 2nd: 14-24 58.3% Game: 53.8%

HOME TEAM: Vanderbilt, 17-6, 6-2

Player	FG	3P	FT	R	F	TP	A	TO	B	S	Min
Tuomi*	2-7	0-0	0-0	5	1	4	0	1	0	1	16
Wirth*	4-6	1-1	1-1	2	0	10	5	1	0	2	26
Risper*	4-6	0-1	3-4	5	3	11	4	1	0	1	28
Rhoads*	3-5	0-0	1-2	5	1	7	6	1	0	0	25
Marsh*	4-7	3-6	1-2	0	1	12	1	1	0	2	21
Chisholm	1-3	0-0	0-3	2	3	2	1	2	0	0	12
Lueders	4-7	3-4	0-0	1	2	11	0	0	0	1	20
Bridge	0-2	0-1	0-0	4	0	0	1	1	0	0	4
Mooney	3-5	1-1	4-4	0	3	11	2	3	1	2	22
Norton	0-2	0-0	1-2	2	0	1	0	2	0	1	8
Sherwood	4-8	0-0	1-1	7	2	9	2	0	2	1	12
Silinski	0-0	0-0	0-0	1	0	1	0	1	0	0	1
Malo	0-0	0-0	0-0	1	1	0	0	2	1	0	5
TEAM	-	-	-	7							
Total	29-58	8-14	12-19	41	18	78	23	16	4	11	200

FG% 1st: 12-28 42.9% 2nd: 17-30 56.7% Game: 50.0%
 3-Pt. FG% 1st: 3-7 42.9% 2nd: 5-7 71.4% Game: 57.1%
 F Throw % 1st: 10-12 83.3% 2nd: 2-7 28.6% Game: 63.2%

Officials: Bill Titus, Eddie Novak, Sue Blauch
 Technical fouls: USC-None. Vanderbilt-TEAM.
 Attendance: 4455

Score by Periods

	1st	2nd	Total
USC	14	34	48
Vanderbilt	37	41	78

Game Recap
 NASHVILLE, Tenn. -- A smothering defense and five players scoring in double-figures helped the Vanderbilt women's basketball team defeat South Carolina, 78-48, Thursday at Memorial Gymnasium.

The Commodores scored 40 points in the paint and scored 25 points off of USC turnovers. Sophomore Merideth Marsh led five Commodores in double-figures with 12 points. The balanced attack also saw 11 points each from junior Jennifer Risper and sophomores Lauren Lueders and Jessica Mooney, as well as 10 points from junior Christina Wirth.

Vanderbilt shot 50 percent from the field while holding the Gamecocks to just over 30 percent. The Commodores also continued their outstanding three-point defense, holding USC to 4 three-pointers on 14 attempts.

The Commodores opened a 37-14 lead at halftime after a 13-0 run midway through the opening period. The Gamecocks would get no closer than 21 in the second half.

Vanderbilt travels to Tuscaloosa on Sunday to face Alabama for a 2 p.m. CT tip-off.

Game 24 Vanderbilt at Alabama Feb. 10 • Tuscaloosa, Ala. • Coleman Coliseum

VISITORS: Vanderbilt 18-6, 7-2

Player	FG	3P	FT	R	F	TP	A	TO	B	S	Min
Risper*	2-3	0-0	3-3	4	3	7	1	5	0	4	19
Tuomi*	6-8	0-0	0-0	9	1	12	1	1	1	1	18
Rhoads*	1-3	0-0	1-1	2	1	3	3	4	0	1	23
Marsh*	4-5	3-4	0-0	4	2	11	3	0	0	1	22
Wirth*	8-15	2-6	2-3	6	2	20	1	1	2	2	26
Chisholm	0-2	0-0	3-4	2	1	3	0	0	1	1	6
Lueders	3-9	3-7	0-0	2	3	9	1	0	0	0	18
Bridge	2-4	0-0	0-2	0	1	4	0	0	0	0	8
Mooney	4-12	0-3	3-4	3	1	11	9	2	0	4	27
Norton	1-1	0-0	3-4	2	1	5	0	0	0	1	9
Sherwood	1-3	0-0	5-5	2	3	7	0	1	0	0	11
Silinski	0-0	0-0	0-0	1	0	0	0	3	0	2	10
Malo	0-0	0-0	0-0	2	0	0	0	0	0	0	3
TEAM	-	-	-	1							
Totals	32-65	8-20	20-26	40	19	92	19	18	4	17	200

FG% 1st: 18-39 46.2% 2nd: 14-26 53.8% Game: 49.2%
 3-Pt. FG% 1st: 3-13 23.1% 2nd: 5-7 71.4% Game: 40.0%
 F Throw % 1st: 8-9 88.9% 2nd: 12-17 70.6% Game: 76.9%

HOME TEAM: Alabama 8-16, 1-8

Player	FG	3P	FT	R	F	TP	A	TO	B	S	Min
Magee*	1-4	0-1	0-0	1	4	2	0	7	0	1	34
Hollifield*	0-0	0-0	0-0	3	2	0	1	1	1	0	23
Jenkins*	7-12	0-1	7-7	8	4	21	0	1	1	3	30
Strauthers*	2-4	0-0	3-5	0	1	7	0	2	0	0	14
Hancock*	2-8	0-5	0-0	5	2	4	1	5	0	0	31
Elliott	0-0	0-0	0-0	0	0	0	0	2	0	0	2
Allen	0-2	0-1	3-4	0	3	0	3	0	1	0	1
Raffington	2-5	1-2	2-2	3	2	7	0	5	0	0	17
Reshard	0-2	0-1	0-0	2	2	0	1	2	0	0	12
Williams	1-3	0-0	0-0	4	2	2	2	3	0	0	14
Chandler	0-6	0-1	1-2	4	2	1	3	3	0	3	19
TEAM	-	-	-	1							
Totals	15-46	1-12	16-20	31	21	47	8	33	2	8	200

FG% 1st: 8-28 28.6% 2nd: 7-18 38.9% Game: 32.6%
 3-Pt. FG% 1st: 0-8 0.0% 2nd: 1-4 25.0% Game: 8.3%
 F Throw % 1st: 3-6 50.0% 2nd: 13-14 92.9% Game: 80.0%

Officials: Art Bomengen, Beverly Roberts, Mike Riggs
 Technical fouls: Vanderbilt-None. Alabama-None.
 Attendance: 1680

Score by Periods

	1st	2nd	Total
Vanderbilt	47	45	92
Alabama	19	28	47

Game Recap
 TUSCALOOSA, Ala. -- The Vanderbilt women's basketball team matched the largest margin of victory over a Southeastern Conference opponent in the Melanie Balcomb era, winning at Alabama, 92-47, Sunday at Coleman Coliseum.

The Commodores equaled a 2003 home win over South Carolina with the 45-point margin. Junior Christina Wirth scored a team-high 20 points -- including 15 points in the first half as Vanderbilt opened a 47-19 lead at the break.

Freshman Hannah Tuomi finished the game with 12 points and nine rebounds, one board shy of her second SEC double-double, despite not playing in the game's final 15:40. Sophomore Merideth Marsh and Jessica Mooney also scored double-figures for the Commodores (18-6, 7-2 SEC). Mooney paired 11 points with nine assists and four steals.

Alabama (8-16, 1-8) shot 1-of-12 from three-point range and committed 33 turnovers -- a season-high for a Vanderbilt opponent.

In Vanderbilt's last six victories, the Commodores have jumped out to big leads in the opening stanza of each game. Sunday's game at Alabama was no exception, as the Commodores led 35-13 at the five-minute mark of the first half.

During the past six games, Vanderbilt's three-point field-goal percentage defense has been an outstanding 14.8 percent (13-of-88). The Commodores did not allow Ole Miss to make a single three, and have held a total of seven opponents under 20 percent this year.

Game Capsules

Game 25 Kentucky at Vanderbilt

Feb. 14 • Nashville, Tenn. • Memorial Gymnasium

VISITORS: Kentucky 12-12, 6-4

Player	FG	3P	FT	R	F	TP	A	TO	B	S	Min
Dunlap*	2-8	0-1	0-1	8	2	4	1	5	1	0	33
Elliott*	1-4	0-0	0-0	2	4	2	1	1	1	0	12
Chowning*	5-9	4-6	0-2	5	3	14	1	2	2	2	38
Mahoney*	3-12	1-1	1-3	1	1	8	1	6	1	0	34
Bowman*	1-3	0-1	0-0	1	2	1	4	1	1	1	22
Roddy	1-5	0-0	0-0	3	4	2	0	2	1	0	17
Watkins	1-4	0-1	2-2	4	1	4	1	0	0	0	15
Franklin	5-8	1-3	2-2	11	2	13	1	0	0	0	26
Bett	0-1	0-0	0-0	0	0	0	0	0	0	0	3
TEAM	-	-	-	3	-	-	-	2	-	-	-
Totals	19-54	6-13	5-10	38	18	49	7	22	7	3	200

FG% 1st: 11-29 37.9% 2nd: 8-25 32.0% Game: 35.2%
 3-Pt. FG% 1st: 2-6 33.3% 2nd: 4-7 57.1% Game: 46.2%
 F Throw % 1st: 1-2 50.0% 2nd: 4-8 50.0% Game: 50.0%

HOME TEAM: Vanderbilt 19-6, 8-2

Player	FG	3P	FT	R	F	TP	A	TO	B	S	Min
Tuomi*	2-4	0-0	1-2	5	5	5	1	4	0	0	20
Wirth*	7-14	2-4	4-5	7	0	20	3	2	0	2	40
Risper*	6-12	0-1	3-4	8	1	15	1	2	0	3	34
Rhoads*	0-3	0-0	3-4	2	2	3	5	0	0	3	38
Marsh*	2-5	2-3	2-2	7	2	8	0	3	0	1	25
Lueders	0-3	0-1	0-0	1	0	0	1	0	1	0	4
Mooney	3-5	0-1	0-0	1	2	6	1	1	0	0	19
Norton	2-2	0-0	1-1	0	0	5	0	0	0	0	9
Sherwood	2-9	0-0	0-0	1	0	4	0	1	0	0	11
TEAM	-	-	-	2	-	-	-	1	-	-	-
Totals	24-57	4-10	14-18	34	12	66	11	15	0	10	200

FG% 1st: 8-27 29.6% 2nd: 16-30 53.3% Game: 42.1%
 3-Pt. FG% 1st: 1-6 16.7% 2nd: 3-4 75.0% Game: 40.0%
 F Throw % 1st: 2-2 100% 2nd: 12-16 75.0% Game: 77.8%

Officials: Denise Brooks-Clauser, Metta Roberts, Bob Trammell
 Technical fouls: Kentucky-None. Vanderbilt-None.
 Attendance: 5634

Score by Periods	1st	2nd	Total
Kentucky	25	24	49
Vanderbilt	19	47	66

Game Recap

NASHVILLE, Tenn. (AP) - Christina Wirth scored 20 points to lead No. 25 Vanderbilt to a 66-49 victory over Kentucky on Thursday night.

The victory moved the Commodores two games in front of the Wildcats for third place in the Southeastern Conference.

A 14-0 run to open the second half gave Vanderbilt (19-6 overall, 8-2 SEC) a lead it would not relinquish. Kentucky (12-12, 6-4) led 25-19 at halftime.

Chelsea Chowning led Kentucky with 14 points. The Wildcats shot 32 percent from the field in the second half.

A 9-0 run to close the first half gave Kentucky its halftime advantage before Vanderbilt rallied. Wirth and Merideth Marsh made 3-pointers in the early second-half flurry.

The Wildcats tied the game at 33 on a 3-pointer by Chelsea with 12:05 remaining.

The Commodores went ahead for good with an 8-0 run, pushing the lead to 41-33 with 9:45 left. Vanderbilt shot 53.3 percent in the second half.

Jennifer Risper added 15 points and eight rebounds for Vanderbilt.

Game 26

Tennessee at Vanderbilt

Feb. 17 • Nashville, Tenn. • Memorial Gymnasium

VISITORS: Tennessee 23-2, 9-1

Player	FG	3P	FT	R	F	TP	A	TO	B	S	Min
Bobbitt*	2-6	2-5	3-4	2	1	9	2	5	0	3	37
Parker*	9-16	0-0	5-8	10	3	23	3	4	3	2	29
Bjorklund*	5-11	3-7	2-2	6	1	15	0	1	0	0	36
Hornbuckle*	2-5	1-1	3-4	6	3	8	2	4	0	6	32
Anosike*	2-4	0-0	1-2	2	5	5	4	1	0	0	14
Baugh	2-4	0-0	0-0	2	2	4	1	1	0	0	13
Auguste	1-2	0-0	1-2	2	1	3	2	1	0	2	13
Fuller	6-8	2-3	0-0	3	1	14	2	1	0	1	26
TEAM	-	-	-	-	-	-	-	1	-	-	-
Totals	29-56	8-16	15-22	33	17	81	16	19	3	14	200

FG% 1st: 18-31 58.1% 2nd: 11-25 44.0% Game: 51.8%
 3-Pt. FG% 1st: 4-10 40.0% 2nd: 4-6 66.7% Game: 50.0%
 F Throw % 1st: 2-3 66.7% 2nd: 13-19 68.4% Game: 68.2%

HOME TEAM: Vanderbilt, 19-7, 8-3

Player	FG	3P	FT	R	F	TP	A	TO	B	S	Min
Tuomi*	0-1	0-0	2-2	5	5	2	2	2	0	0	17
Wirth*	5-11	4-8	0-0	5	4	14	4	3	0	2	34
Risper*	2-11	0-1	5-8	4	2	9	4	1	0	3	36
Rhoads*	3-5	1-2	0-2	2	1	7	4	4	0	0	33
Marsh*	4-8	3-6	0-0	2	3	11	1	4	0	0	26
Lueders	2-3	2-3	0-0	2	0	6	0	1	0	0	11
Mooney	3-5	0-0	0-0	3	3	6	1	1	0	0	19
Norton	2-3	0-0	0-0	0	3	4	0	1	1	0	6
Sherwood	4-6	0-0	1-1	3	1	9	1	6	0	0	18
TEAM	-	-	-	4	-	-	-	1	-	-	-
Total	25-53	10-20	8-13	30	22	68	17	24	1	5	200

FG% 1st: 13-26 50.0% 2nd: 12-27 44.4% Game: 47.2%
 3-Pt. FG% 1st: 6-11 54.5% 2nd: 4-9 44.4% Game: 50.0%
 F Throw % 1st: 4-9 44.4% 2nd: 4-4 100% Game: 61.5%

Officials: Dee Kantner, Bryan Enterline, Barry Roberts
 Technical fouls: TENNESSEE-None. Vanderbilt-None.
 Attendance: 14316

Score by Periods	1st	2nd	Total
Tennessee	42	39	81
Vanderbilt	36	32	68

Game Recap

NASHVILLE, Tenn. (AP) -- Candace Parker scored 23 points and grabbed 10 rebounds, and top-ranked Tennessee bounced back from a home loss with a 81-68 victory over No. 25 Vanderbilt on Sunday.

Tennessee (23-2, 9-1 Southeastern Conference) risked slipping from first to third in the conference with a second straight loss. On Thursday, the Lady Vols lost to No. 7 LSU 78-62 at home.

The Lady Vols, expected to drop from No. 1 in Monday's new poll, hadn't lost consecutive games since 2006 when they lost to Duke and Kentucky.

Vanderbilt (19-7, 8-3) snapped a six-game winning streak. Christina Wirth led Vanderbilt with 14 points, and Merideth Marsh had 11.

Vanderbilt coach Melanie Balcomb credited Tennessee going to a zone defense with helping her Commodores to matching their season-high with 24 turnovers, a mark set Jan. 20 in their loss at Tennessee.

This was Tennessee's third game against a ranked opponent in seven days, a week that started with the controversial 59-58 win over No. 5 Rutgers on Monday and included a blown 19-point lead in that LSU rout Thursday. Vanderbilt managed only one tie and the Lady Vols led 42-36 at halftime.

But Nicky Anosike picked up her fourth foul less than five minutes into the second half, and the Commodores scored 12 straight points capped by Wirth's 3 with 13:59 remaining to pull within 51-50.

Wirth picked up her fourth foul 11 seconds later and went to the bench. Tennessee answered with seven straight points in a 12-3 spurt, and Fuller's 3-pointer with 8:58 to go put the Lady Vols back up 63-53. They kept padding that lead to as much as 19 on a bucket by Parker with 4 minutes left at 78-59.

Vanderbilt's 2007-08 Statistics
 Vanderbilt Team Game-by-Game (as of Feb 19, 2008)
 All games

TEAM STATISTICS

Opponent	Date	Score	W/L	---TOTAL---		--3-PTRS--		FT-FTA		----REBOUNDS----				PF	A	TO	Blk	Stl	Pts---Avg	
				FG-FGA	Pct	3FG-FGA	Pct	Pct	Off	Def	Tot	Avg								
UAB	11/09/07	92-51	W	36-71	.507	10-21	.476	10-17	.588	9	38	47	47.0	18	18	15	3	12	92	92.0
FURMAN	11/11/07	68-51	W	25-48	.521	8-20	.400	10-18	.556	11	17	28	37.5	16	17	15	6	10	68	80.0
at Indiana State	11/14/07	72-77	Lot	32-58	.552	5-14	.357	3-14	.214	9	34	43	39.3	21	16	20	3	9	72	77.3
at Clemson	11/20/07	74-56	W	27-48	.563	5-19	.263	15-24	.625	10	26	36	38.5	18	16	27	2	9	74	76.5
BELMONT	11/23/07	104-43	W	34-62	.548	7-12	.583	29-35	.829	13	29	42	39.2	17	23	10	1	12	104	82.0
IOWA STATE	11/25/07	62-53	W	24-53	.453	6-18	.333	8-12	.667	12	18	30	37.7	15	11	13	3	8	62	78.7
DUKE	11/28/07	68-55	W	19-49	.388	8-16	.500	22-30	.733	6	23	29	36.4	15	13	14	3	12	68	77.1
vs Saint Mary's	12/1/07	90-69	W	35-66	.530	8-16	.500	12-25	.480	16	32	48	37.9	25	23	21	4	8	90	78.8
at California	12/2/07	59-67	L	20-60	.333	8-26	.308	11-12	.917	13	17	30	37.0	24	14	10	1	6	59	76.6
WKU	12/6/07	75-54	W	32-63	.508	4-16	.250	7-16	.438	9	22	31	36.4	19	17	15	9	17	75	76.4
COLORADO	12/9/07	51-62	L	21-59	.356	3-20	.150	6-8	.750	10	19	29	35.7	19	12	19	3	14	51	74.1
KENTUCKY	12/22/07	92-37	W	31-53	.585	7-15	.467	23-33	.697	13	31	44	36.4	16	14	14	6	9	92	75.6
ODU	12/30/07	65-80	L	24-58	.414	4-17	.235	13-21	.619	12	17	29	35.8	26	13	20	5	9	65	74.8
USF	1/2/08	75-48	W	26-57	.456	7-12	.583	16-26	.615	19	39	58	37.4	21	19	28	3	16	75	74.8
at Princeton	01/05/08	81-48	W	33-54	.611	8-12	.667	7-10	.700	11	27	38	37.5	10	19	16	5	10	81	75.2
MISSISSIPPI STATE	1/10/08	72-50	W	27-59	.458	5-19	.263	13-17	.765	16	30	46	38.0	15	18	17	8	11	72	75.0
at LSU	01/13/08	51-62	L	22-53	.415	2-9	.222	5-7	.714	2	23	25	37.2	24	12	18	1	7	51	73.6
GEORGIA	01/17/08	67-59	W	27-52	.519	6-18	.333	7-11	.636	10	16	26	36.6	15	19	20	4	5	67	73.2
at #2 TENNESSEE	01/20/08	63-79	L	26-61	.426	8-17	.471	3-9	.333	14	19	33	36.4	21	17	24	1	9	63	72.7
OLE MISS	01/27/08	83-50	W	28-55	.509	5-12	.417	22-30	.733	11	30	41	36.7	19	19	19	2	11	83	73.2
at Florida	01/31/08	66-56	W	27-64	.422	6-12	.500	6-11	.545	15	25	40	36.8	19	10	18	1	12	66	72.9
at Georgia	02/03/08	61-54	W	20-59	.339	5-20	.250	16-21	.762	16	22	38	36.9	18	9	14	0	10	61	72.3
USC	02/07/08	78-48	W	29-58	.500	8-14	.571	12-19	.632	14	27	41	37.0	18	23	16	4	11	78	72.6
at Alabama	2/10/08	92-47	W	32-65	.492	8-20	.400	20-26	.769	13	27	40	37.2	19	19	18	4	17	92	73.4
KENTUCKY	2/14/08	66-49	W	24-57	.421	4-10	.400	14-18	.778	12	22	34	37.0	12	11	15	0	10	66	73.1
TENNESSEE	2/17/08	68-81	L	25-53	.472	10-20	.500	8-13	.615	8	22	30	36.8	22	17	24	1	5	68	72.9
Vanderbilt		1895		706-1495	.472	165-425	.388	318-483	.658	304	652	956	36.8	482	419	460	83	269	1895	72.9
Opponents		1486		514-1398	.368	129-428	.301	329-483	.681	316	563	879	33.8	459	271	561	86	180	1486	57.2

Games played: 26
 Points/game: 72.9
 FG Pct: 47.2
 3FG Pct: 38.8
 FT Pct: 65.8

Rebounds/game: 36.8
 Assists/game: 16.1
 Turnovers/game: 17.7
 Assist/turnover ratio: 0.9
 Steals/game: 10.3
 Blocks/game: 3.2

Vanderbilt's 2007-08 Statistics
Vanderbilt Combined Team Statistics (as of Feb 19, 2008)
All games

RECORD:	OVERALL	HOME	AWAY	NEUTRAL
ALL GAMES.....	(19-7)	(13-3)	(5-4)	(1-0)
CONFERENCE.....	(8-3)	(5-1)	(3-2)	(0-0)
NON-CONFERENCE.....	(11-4)	(8-2)	(2-2)	(1-0)

## Player	GP-GS	Min--Avg	---TOTAL---		---3-PTS---		FT-FTA	Pct	---REBOUNDS---				PF	FO	A	TO	Blk	Stl	Pts	Avg
			FG-FGA	Pct	3FG-FGA	Pct			Off	Def	Tot	Avg								
34 Wirth,Christina....	26-26	827 31.8	134-277	.484	57-133	.429	36-44	.818	27	102	129	5.0	52	0	61	42	8	37	361	13.9
32 Sherwood,Liz.....	26-13	486 18.7	136-213	.638	0-0	.000	36-66	.545	45	71	116	4.5	58	0	28	47	36	16	308	11.8
02 Risper,Jennifer....	26-26	766 29.5	84-166	.506	3-15	.200	77-101	.762	38	116	154	5.9	63	0	72	50	1	76	248	9.5
23 Marsh,Merideth....	26-20	663 25.5	74-176	.420	45-120	.375	26-32	.813	16	42	58	2.2	46	0	65	65	0	22	219	8.4
20 Mooney,Jessica....	26-5	521 20.0	77-175	.440	16-43	.372	40-59	.678	17	42	59	2.3	62	1	53	59	12	38	210	8.1
05 Lueders,Lauren....	22-8	387 17.6	47-125	.376	38-95	.400	3-7	.429	4	42	46	2.1	29	0	26	21	0	17	135	6.1
11 Tuomi,Hannah.....	24-13	324 13.5	53-102	.520	0-0	.000	27-39	.692	50	47	97	4.0	52	3	11	43	2	11	133	5.5
22 Rhoads,Jence.....	26-19	661 25.4	40-106	.377	3-12	.250	21-35	.600	16	57	73	2.8	36	0	89	56	0	25	104	4.0
25 Norton,Amber.....	22-0	202 9.2	25-63	.397	0-0	.000	16-26	.615	12	16	28	1.3	31	0	3	20	7	7	66	3.0
43 Malo,Amy.....	19-0	121 6.4	14-27	.519	0-0	.000	13-24	.542	6	22	28	1.5	16	0	1	17	12	3	41	2.2
11 Bridge,Ashlee.....	13-0	65 5.0	7-17	.412	3-7	.429	6-11	.545	6	8	14	1.1	2	0	2	4	1	4	23	1.8
03 Chisholm,Chanel....	17-0	130 7.6	8-31	.258	0-0	.000	14-31	.452	5	32	37	2.2	25	0	6	19	2	9	30	1.8
33 Silinski,Rebecca...	14-0	72 5.1	7-17	.412	0-0	.000	3-8	.375	6	10	16	1.1	10	0	2	8	2	4	17	1.2
TEAM.....									56	45	101	3.9	0		9					
Total.....	26	5225	706-1495	.472	165-425	.388	318-483	.658	304	652	956	36.8	482	4	419	460	83	269	1895	72.9
Opponents.....	26	5225	514-1398	.368	129-428	.301	329-483	.681	316	563	879	33.8	459	-	271	561	86	180	1486	57.2

TEAM STATISTICS	VU	OPP	DATE	OPPONENT	W/L	SCORE	ATTEND
SCORING.....	1895	1486	11/09/07	UAB	W	92-51	3797
Points per game.....	72.9	57.2	11/11/07	FURMAN	W	68-51	3590
Scoring margin.....	+15.7	-	11/14/07	at Indiana State	LOT	72-77	3800
FIELD GOALS-ATT.....	706-1495	514-1398	11/20/07	at Clemson	W	74-56	950
Field goal pct.....	.472	.368	11/23/07	BELMONT	W	104-43	4025
3 POINT FG-ATT.....	165-425	129-428	11/25/07	IOWA STATE	W	62-53	3907
3-point FG pct.....	.388	.301	11/28/07	DUKE	W	68-55	6022
3-pt FG made per game..	6.3	5.0	12/1/07	vs Saint Mary's	W	90-69	207
FREE THROWS-ATT.....	318-483	329-483	12/2/07	at California	L	59-67	1625
Free throw pct.....	.658	.681	12/6/07	WKU	W	75-54	4171
REBOUNDS.....	956	879	12/9/07	COLORADO	L	51-62	5053
Rebounds per game.....	36.8	33.8	12/22/07	LIPSCOMB	W	92-37	4330
Rebounding margin.....	+3.0	-	12/30/07	ODU	L	65-80	5655
ASSISTS.....	419	271	1/2/08	USF	W	75-48	4300
Assists per game.....	16.1	10.4	01/05/08	at Princeton	W	81-48	589
TURNOVERS.....	460	561	*1/10/08	MISSISSIPPI STATE	W	72-50	4303
Turnovers per game.....	17.7	21.6	*01/13/08	at LSU	L	51-62	10841
Turnover margin.....	+3.9	-	*01/17/08	GEORGIA	W	67-59	5082
Assist/turnover ratio..	0.9	0.5	*01/20/08	at #2 TENNESSEE	L	63-79	19666
STEALS.....	269	180	*01/27/08	OLE MISS	W	83-50	7100
Steals per game.....	10.3	6.9	*01/31/08	at Florida	W	66-56	1483
BLOCKS.....	83	86	*02/03/08	at Georgia	W	61-54	5756
Blocks per game.....	3.2	3.3	*02/07/08	USC	W	78-48	4455
WINNING STREAK.....	0	-	*2/10/08	at Alabama	W	92-47	1680
Home win streak.....	0	-	*2/14/08	KENTUCKY	W	66-49	5634
ATTENDANCE.....	85740	46597	*2/17/08	TENNESSEE	L	68-81	14316
Home games-Avg/Game....	16-5359	9-5154					
Neutral site-Avg/Game..	-	1-207					

SCORE BY PERIODS:	1st	2nd	OT	Total
Vanderbilt.....	871	1015	9	- 1895
Opponents.....	656	816	14	- 1486

Vanderbilt's 2007-08 Statistics
Vanderbilt Combined Team Statistics (as of Feb 19, 2008)
Conference games

RECORD:	OVERALL	HOME	AWAY	NEUTRAL
ALL GAMES.....	(8-3)	(5-1)	(3-2)	(0-0)
CONFERENCE.....	(8-3)	(5-1)	(3-2)	(0-0)
NON-CONFERENCE.....	(0-0)	(0-0)	(0-0)	(0-0)

## Player	GP-GS	Min--Avg	---TOTAL---		---3-PTS---		FT-FTA	Pct	---REBOUNDS---				PF	FO	A	TO	Blk	Stl	Pts	Avg
			FG-FGA	Pct	3FG-FGA	Pct			Off	Def	Tot	Avg								
34 Wirth,Christina....	11-11	361 32.8	55-124	.444	27-64	.422	24-27	.889	11	44	55	5.0	25	0	23	19	4	18	161	14.6
02 Risper,Jennifer....	11-11	345 31.4	38-78	.487	0-3	.000	30-40	.750	11	60	71	6.5	29	0	23	27	1	32	106	9.6
32 Sherwood,Liz.....	11-0	180 16.4	42-81	.519	0-0	.000	18-24	.750	20	25	45	4.1	23	0	9	18	12	5	102	9.3
23 Marsh,Merideth....	11-11	272 24.7	35-84	.417	22-57	.386	5-8	.625	9	16	25	2.3	18	0	15	30	0	5	97	8.8
20 Mooney,Jessica....	11-0	245 22.3	35-79	.443	7-21	.333	16-27	.593	7	13	20	1.8	26	0	34	20	4	15	93	8.5
15 Tuomi,Hannah.....	11-11	209 19.0	34-66	.515	0-0	.000	10-16	.625	32	29	61	5.5	32	2	9	28	1	7	78	7.1
05 Lueders,Lauren....	7-0	72 10.3	11-27	.407	10-20	.500	0-0	.000	0	8	8	1.1	7	0	2	5	0	3	32	4.6
22 Rhoads,Jence.....	11-11	352 32.0	19-52	.365	1-4	.250	11-17	.647	8	34	42	3.8	19	0	52	28	0	15	50	4.5
25 Norton,Amber.....	9-0	59 6.6	9-19	.474	0-0	.000	6-9	.667	4	4	8	0.9	7	0	1	6	1	2	24	2.7
11 Bridge,Ashlee....	4-0	19 4.8	2-7	.286	0-2	.000	2-4	.500	2	3	5	1.3	1	0	2	1	0	0	6	1.5
33 Silinski,Rebecca..	4-0	16 4.0	3-3	1.000	0-0	.000	0-0	.000	0	3	3	0.8	2	0	1	3	0	2	6	1.5
03 Chisholm,Chanel...	7-0	54 7.7	3-12	.250	0-0	.000	3-9	.333	3	6	9	1.3	11	0	2	9	1	4	9	1.3
43 Malo,Amy.....	5-0	16 3.2	1-4	.250	0-0	.000	1-1	1.000	0	4	4	0.8	2	0	1	3	2	0	3	0.6
TEAM.....										24	14	38	3.5	0		6				
Total.....	11	2200	287-636	.451	67-171	.392	126-182	.692	131	263	394	35.8	202	2	174	203	26	108	767	69.7
Opponents.....	11	2200	222-578	.384	43-162	.265	148-213	.695	129	247	376	34.2	183	-	115	239	44	87	635	57.7

TEAM STATISTICS	VU	OPP	DATE	OPPONENT	W/L	SCORE	ATTEND
SCORING.....	767	635	*1/10/08	MISSISSIPPI STATE	W	72-50	4303
Points per game.....	69.7	57.7	*01/13/08	at LSU	L	51-62	10841
Scoring margin.....	+12.0	-	*01/17/08	GEORGIA	W	67-59	5082
FIELD GOALS-ATT.....	287-636	222-578	*01/20/08	at #2 TENNESSEE	L	63-79	19666
Field goal pct.....	.451	.384	*01/27/08	OLE MISS	W	83-50	7100
3 POINT FG-ATT.....	67-171	43-162	*01/31/08	at Florida	W	66-56	1483
3-point FG pct.....	.392	.265	*02/03/08	at Georgia	W	61-54	5756
3-pt FG made per game..	6.1	3.9	*02/07/08	USC	W	78-48	4455
FREE THROWS-ATT.....	126-182	148-213	*2/10/08	at Alabama	W	92-47	1680
Free throw pct.....	.692	.695	*2/14/08	KENTUCKY	W	66-49	5634
REBOUNDS.....	394	376	*2/17/08	TENNESSEE	L	68-81	14316
Rebounds per game.....	35.8	34.2					
Rebounding margin.....	+1.6	-					
ASSISTS.....	174	115					
Assists per game.....	15.8	10.5					
TURNOVERS.....	203	239					
Turnovers per game.....	18.5	21.7					
Turnover margin.....	+3.3	-					
Assist/turnover ratio..	0.9	0.5					
STEALS.....	108	87					
Steals per game.....	9.8	7.9					
BLOCKS.....	26	44					
Blocks per game.....	2.4	4.0					
WINNING STREAK.....	0	-					
Home win streak.....	0	-					
ATTENDANCE.....	40890	39426					
Home games-Avg/Game....	6-6815	5-7885					
Neutral site-Avg/Game..	-	0-0					

SCORE BY PERIODS:	1st	2nd	Total
Vanderbilt.....	349	418	- 767
Opponents.....	264	371	- 635

Vanderbilt's 2007-08 Statistics
 Vanderbilt Team High/Low Analysis (as of Feb 19, 2008)
 All games

Vanderbilt - TEAM GAME HIGHS

POINTS.....	104	vs Belmont (11/23/07)
	92	at Alabama (2/10/08)
	92	vs Lipscomb (12/22/07)
	92	vs UAB (11/09/07)
	90	vs Saint Mary's (12/1/07)
FIELD GOALS MADE.....	36	vs UAB (11/09/07)
	35	vs Saint Mary's (12/1/07)
FIELD GOAL ATTEMPTS.....	71	vs UAB (11/09/07)
	66	vs Saint Mary's (12/1/07)
FIELD GOAL PERCENTAGE.....	.611 (33-54)	at Princeton (01/05/08)
	.585 (31-53)	vs Lipscomb (12/22/07)
3 PT FIELD GOALS MADE.....	10	vs TENNESSEE (2/17/08)
	10	vs UAB (11/09/07)
3 PT FG ATTEMPTS.....	26	at California (12/2/07)
	21	vs UAB (11/09/07)
3 PT FG PERCENTAGE.....	.667 (8-12)	at Princeton (01/05/08)
	.583 (7-12)	vs USF (1/2/08)
	.583 (7-12)	vs Belmont (11/23/07)
FREE THROWS MADE.....	29	vs Belmont (11/23/07)
	23	vs Lipscomb (12/22/07)
FREE THROW ATTEMPTS.....	35	vs Belmont (11/23/07)
	33	vs Lipscomb (12/22/07)
FREE THROW PERCENTAGE.....	.917 (11-12)	at California (12/2/07)
	.829 (29-35)	vs Belmont (11/23/07)
REBOUNDS.....	58	vs USF (1/2/08)
	48	vs Saint Mary's (12/1/07)
ASSISTS.....	23	vs USC (02/07/08)
	23	vs Saint Mary's (12/1/07)
	23	vs Belmont (11/23/07)
STEALS.....	17	at Alabama (2/10/08)
	17	vs WKU (12/6/07)
BLOCKED SHOTS.....	9	vs WKU (12/6/07)
	8	vs Mississippi State (1/10/08)
TURNOVERS.....	28	vs USF (1/2/08)
	27	at Clemson (11/20/07)
FOULS.....	26	vs ODU (12/30/07)
	25	vs Saint Mary's (12/1/07)

Vanderbilt's 2007-08 Statistics
Vanderbilt High/Low Analysis (as of Feb 19, 2008)
All games

Opponent - GAME HIGHS

POINTS.....	81	vs TENNESSEE (2/17/08)
	80	vs ODU (12/30/07)
	79	at #2 TENNESSEE (01/20/08)
	77	at Indiana State (11/14/07)
	69	vs Saint Mary's (12/1/07)
FIELD GOALS MADE.....	29	vs TENNESSEE (2/17/08)
	29	at #2 TENNESSEE (01/20/08)
FIELD GOAL ATTEMPTS.....	74	vs Saint Mary's (12/1/07)
	66	vs Mississippi State (1/10/08)
	66	at Indiana State (11/14/07)
FIELD GOAL PERCENTAGE.....	.561 (23-41)	at California (12/2/07)
	.518 (29-56)	vs TENNESSEE (2/17/08)
3 PT FIELD GOALS MADE.....	9	vs ODU (12/30/07)
	8	vs TENNESSEE (2/17/08)
	8	at Indiana State (11/14/07)
	8	vs Furman (11/11/07)
3 PT FG ATTEMPTS.....	25	vs Belmont (11/23/07)
	23	vs USF (1/2/08)
3 PT FG PERCENTAGE.....	.556 (5-9)	at California (12/2/07)
	.538 (7-13)	vs Georgia (01/17/08)
FREE THROWS MADE.....	20	vs Colorado (12/9/07)
	19	at LSU (01/13/08)
	19	vs ODU (12/30/07)
FREE THROW ATTEMPTS.....	30	at California (12/2/07)
	28	at LSU (01/13/08)
FREE THROW PERCENTAGE.....	.923 (12-13)	vs Georgia (01/17/08)
	.909 (10-11)	vs Iowa State (11/25/07)
REBOUNDS.....	47	vs WKU (12/6/07)
	41	vs Saint Mary's (12/1/07)
ASSISTS.....	20	at Indiana State (11/14/07)
	16	vs TENNESSEE (2/17/08)
	16	at #2 TENNESSEE (01/20/08)
	16	vs ODU (12/30/07)
	16	at California (12/2/07)
STEALS.....	16	at Clemson (11/20/07)
	14	vs TENNESSEE (2/17/08)
BLOCKED SHOTS.....	7	vs Kentucky (2/14/08)
	7	at #2 TENNESSEE (01/20/08)
	7	vs USF (1/2/08)
TURNOVERS.....	33	at Alabama (2/10/08)
	31	vs Belmont (11/23/07)
FOULS.....	27	vs Lipscomb (12/22/07)
	25	vs Duke (11/28/07)

Vanderbilt's 2007-08 Statistics
 Vanderbilt High/Low Analysis (as of Feb 19, 2008)
 All games

Vanderbilt - GAME LOWS

POINTS.....	51	vs Colorado (12/9/07)
	51	at LSU (01/13/08)
	59	at California (12/2/07)
	61	at Georgia (02/03/08)
	62	vs Iowa State (11/25/07)
FIELD GOALS MADE.....	19	vs Duke (11/28/07)
	20	at California (12/2/07)
	20	at Georgia (02/03/08)
FIELD GOAL ATTEMPTS.....	48	vs Furman (11/11/07)
	48	at Clemson (11/20/07)
FIELD GOAL PERCENTAGE.....	.333 (20-60)	at California (12/2/07)
	.339 (20-59)	at Georgia (02/03/08)
3 PT FIELD GOALS MADE.....	2	at LSU (01/13/08)
	3	vs Colorado (12/9/07)
3 PT FG ATTEMPTS.....	9	at LSU (01/13/08)
	10	vs Kentucky (2/14/08)
3 PT FG PERCENTAGE.....	.150 (3-20)	vs Colorado (12/9/07)
	.222 (2-9)	at LSU (01/13/08)
FREE THROWS MADE.....	3	at Indiana State (11/14/07)
	3	at #2 TENNESSEE (01/20/08)
FREE THROW ATTEMPTS.....	7	at LSU (01/13/08)
	8	vs Colorado (12/9/07)
FREE THROW PERCENTAGE.....	.214 (3-14)	at Indiana State (11/14/07)
	.333 (3-9)	at #2 TENNESSEE (01/20/08)
REBOUNDS.....	25	at LSU (01/13/08)
	26	vs Georgia (01/17/08)
ASSISTS.....	9	at Georgia (02/03/08)
	10	at Florida (01/31/08)
STEALS.....	5	vs Georgia (01/17/08)
	5	vs TENNESSEE (2/17/08)
BLOCKED SHOTS.....	0	at Georgia (02/03/08)
	0	vs Kentucky (2/14/08)
TURNOVERS.....	10	vs Belmont (11/23/07)
	10	at California (12/2/07)
FOULS.....	10	at Princeton (01/05/08)
	12	vs Kentucky (2/14/08)

Vanderbilt's 2007-08 Statistics
 Vanderbilt High/Low Analysis (as of Feb 19, 2008)
 All games

Opponent - GAME LOWS

POINTS.....	37	vs Lipscomb (12/22/07)
	43	vs Belmont (11/23/07)
	47	at Alabama (2/10/08)
	48	vs USF (1/2/08)
	48	at Princeton (01/05/08)
	48	vs USC (02/07/08)
FIELD GOALS MADE.....	12	vs Lipscomb (12/22/07)
	14	vs Belmont (11/23/07)
FIELD GOAL ATTEMPTS.....	40	vs Colorado (12/9/07)
	41	at California (12/2/07)
FIELD GOAL PERCENTAGE.....	.235 (12-51)	vs Lipscomb (12/22/07)
	.250 (14-56)	vs Belmont (11/23/07)
3 PT FIELD GOALS MADE.....	0	vs Ole Miss (01/27/08)
	1	at Alabama (2/10/08)
3 PT FG ATTEMPTS.....	9	at California (12/2/07)
	11	vs Ole Miss (01/27/08)
3 PT FG PERCENTAGE.....	.000 (0-11)	vs Ole Miss (01/27/08)
	.083 (1-12)	at Alabama (2/10/08)
FREE THROWS MADE.....	5	vs Kentucky (2/14/08)
	6	vs Mississippi State (1/10/08)
FREE THROW ATTEMPTS.....	8	vs Mississippi State (1/10/08)
	9	at Princeton (01/05/08)
FREE THROW PERCENTAGE.....	.368 (7-19)	vs UAB (11/09/07)
	.450 (9-20)	vs Saint Mary's (12/1/07)
REBOUNDS.....	21	at Princeton (01/05/08)
	21	vs Georgia (01/17/08)
ASSISTS.....	3	vs Lipscomb (12/22/07)
	5	vs Iowa State (11/25/07)
	5	vs Ole Miss (01/27/08)
STEALS.....	2	vs Belmont (11/23/07)
	2	vs Lipscomb (12/22/07)
BLOCKED SHOTS.....	0	at Clemson (11/20/07)
	0	vs WKU (12/6/07)
	0	vs Georgia (01/17/08)
TURNOVERS.....	12	at Indiana State (11/14/07)
	15	at California (12/2/07)
FOULS.....	9	at Princeton (01/05/08)
	10	at LSU (01/13/08)

Vanderbilt's 2007-08 Statistics
 Vanderbilt Player High/Low Analysis (as of Feb 19, 2008)
 All games

Vanderbilt - INDIVIDUAL GAME HIGHS

POINTS.....	24	Wirth,Christina at #2 TENNESSEE (01/20/08)
	24	Sherwood,Liz vs Belmont (11/23/07)
	22	Sherwood,Liz vs Colorado (12/9/07)
	22	Sherwood,Liz at Clemson (11/20/07)
	22	Wirth,Christina at Indiana State (11/14/07)
FIELD GOALS MADE.....	12	Sherwood,Liz vs Belmont (11/23/07)
	10	Sherwood,Liz vs Colorado (12/9/07)
	10	Sherwood,Liz at Clemson (11/20/07)
	10	Wirth,Christina at Indiana State (11/14/07)
FIELD GOAL ATT.....	19	Sherwood,Liz vs Colorado (12/9/07)
	17	Sherwood,Liz at Florida (01/31/08)
FG PCT (min 5 made).....	1.000 (5-5)	Risper,Jennifer vs Lipscomb (12/22/07)
	.909 (10-11)	Sherwood,Liz at Clemson (11/20/07)
3 PT FG MADE.....	6	Wirth,Christina at #2 TENNESSEE (01/20/08)
	5	Marsh,Merideth vs USF (1/2/08)
3 PT FG ATTEMPTS.....	11	Wirth,Christina at Georgia (02/03/08)
	10	Wirth,Christina at #2 TENNESSEE (01/20/08)
3-PT FG PCT (min 2 made).....	1.000 (5-5)	Marsh,Merideth vs USF (1/2/08)
	1.000 (4-4)	Wirth,Christina vs Belmont (11/23/07)
	1.000 (2-2)	Lueders,Lauren vs Ole Miss (01/27/08)
	1.000 (2-2)	Risper,Jennifer vs ODU (12/30/07)
	1.000 (2-2)	Marsh,Merideth vs Lipscomb (12/22/07)
	1.000 (2-2)	Mooney,Jessica vs Saint Mary's (12/1/07)
FREE THROWS MADE.....	8	Risper,Jennifer vs Duke (11/28/07)
	8	Risper,Jennifer vs Belmont (11/23/07)
	8	Risper,Jennifer at Clemson (11/20/07)
FREE THROW ATT.....	10	Risper,Jennifer vs Duke (11/28/07)
	10	Chisholm,Chanel vs Belmont (11/23/07)
FT PCT (min 3 made).....	1.000 (8-8)	Risper,Jennifer vs Belmont (11/23/07)
	1.000 (5-5)	Sherwood,Liz at Alabama (2/10/08)
	1.000 (4-4)	Mooney,Jessica vs USC (02/07/08)
	1.000 (4-4)	Wirth,Christina at Georgia (02/03/08)
	1.000 (4-4)	Wirth,Christina at Florida (01/31/08)
	1.000 (4-4)	Tuomi,Hannah vs Ole Miss (01/27/08)
	1.000 (4-4)	Marsh,Merideth vs USF (1/2/08)
	1.000 (4-4)	Norton,Amber at California (12/2/07)
	1.000 (4-4)	Marsh,Merideth vs Duke (11/28/07)
	1.000 (3-3)	Risper,Jennifer at Alabama (2/10/08)
	1.000 (3-3)	Risper,Jennifer vs Lipscomb (12/22/07)
	1.000 (3-3)	Marsh,Merideth vs Lipscomb (12/22/07)
REBOUNDS.....	13	Sherwood,Liz at Clemson (11/20/07)
	13	Risper,Jennifer at Indiana State (11/14/07)
ASSISTS.....	9	Mooney,Jessica at Alabama (2/10/08)
	8	Rhoads,Jence vs Mississippi State (1/10/08)
	8	Marsh,Merideth vs Saint Mary's (12/1/07)
STEALS.....	7	Risper,Jennifer vs WKU (12/6/07)
	6	Risper,Jennifer at Indiana State (11/14/07)
BLOCKED SHOTS.....	6	Sherwood,Liz vs Mississippi State (1/10/08)
	5	Sherwood,Liz vs ODU (12/30/07)
TURNOVERS.....	7	Mooney,Jessica at Clemson (11/20/07)
	6	Sherwood,Liz vs TENNESSEE (2/17/08)
	6	Risper,Jennifer at #2 TENNESSEE (01/20/08)
	6	Sherwood,Liz vs Saint Mary's (12/1/07)

Vanderbilt's 2007-08 Statistics
Vanderbilt High/Low Analysis (as of Feb 19, 2008)
All games

OPPONENT INDIVIDUAL GAME HIGHS

POINTS.....	23	PARKER, Candace vs TENNESSEE (2/17/08)
	23	ROGERS, Diamond vs UAB (11/09/07)
	22	Smith,Bianca vs Colorado (12/9/07)
	22	Luna, Kelsey at Indiana State (11/14/07)
	21	Jenkins, Tierney at Alabama (2/10/08)
FIELD GOALS MADE.....	9	PARKER, Candace vs TENNESSEE (2/17/08)
	9	PARKER, Candace at #2 TENNESSEE (01/20/08)
	9	ROGERS, Diamond vs UAB (11/09/07)
FIELD GOAL ATT.....	19	Rack, Alexis vs Mississippi State (1/10/08)
	17	Shaughnessy, Lauren vs Saint Mary's (12/1/07)
FG PCT (min 5 made).....	.857 (6-7)	Megan Darrah vs Georgia (01/17/08)
	.750 (9-12)	PARKER, Candace at #2 TENNESSEE (01/20/08)
	.750 (6-8)	FULLER, Alex vs TENNESSEE (2/17/08)
3 PT FG MADE.....	5	Rack, Alexis vs Mississippi State (1/10/08)
	5	Jordan, T.J. vs ODU (12/30/07)
	5	Luna, Kelsey at Indiana State (11/14/07)
	5	ROGERS, Diamond vs UAB (11/09/07)
3 PT FG ATTEMPTS.....	13	Rack, Alexis vs Mississippi State (1/10/08)
	12	Luna, Kelsey at Indiana State (11/14/07)
3-PT FG PCT (min 2 made).....	1.000 (3-3)	Stephens, Lee vs Furman (11/11/07)
	1.000 (2-2)	Prichard, Ali at Princeton (01/05/08)
	1.000 (2-2)	Brown, Hope vs WKU (12/6/07)
	1.000 (2-2)	Wieben,Nicky vs Iowa State (11/25/07)
FREE THROWS MADE.....	9	Walker, Ashley at California (12/2/07)
	7	Jenkins, Tierney at Alabama (2/10/08)
	7	Cowher, Meagan at Princeton (01/05/08)
	7	Green, Tiffany vs ODU (12/30/07)
FREE THROW ATT.....	12	Walker, Ashley at California (12/2/07)
	9	FOWLES, Sylvia at LSU (01/13/08)
	9	Green, Tiffany vs ODU (12/30/07)
	9	Gray-Lawson, Alexis at California (12/2/07)
FT PCT (min 3 made).....	1.000 (7-7)	Jenkins, Tierney at Alabama (2/10/08)
	1.000 (6-6)	Tasha Humphrey at Georgia (02/03/08)
	1.000 (5-5)	Luna, Kelsey at Indiana State (11/14/07)
	1.000 (4-4)	Ashley Houts at Georgia (02/03/08)
	1.000 (4-4)	Tasha Humphrey vs Georgia (01/17/08)
	1.000 (4-4)	Ashley Houts vs Georgia (01/17/08)
	1.000 (4-4)	Smith,Bianca vs Colorado (12/9/07)
	1.000 (4-4)	Putnina,Aija vs Colorado (12/9/07)
	1.000 (4-4)	Rich, Kenzie vs WKU (12/6/07)
	1.000 (4-4)	Smith, Jontelle vs Saint Mary's (12/1/07)
	1.000 (4-4)	Jasmine Thomas vs Duke (11/28/07)
	1.000 (4-4)	Ezell,Heather vs Iowa State (11/25/07)
	1.000 (4-4)	Phillips, Angela at Indiana State (11/14/07)
	1.000 (3-3)	Wieben,Nicky vs Iowa State (11/25/07)
REBOUNDS.....	12	PARKER, Candace at #2 TENNESSEE (01/20/08)
	12	Marshall, Charlotte vs WKU (12/6/07)
ASSISTS.....	6	Walters, Jazzmin vs ODU (12/30/07)
	6	Vital, Natasha at California (12/2/07)
STEALS.....	6	HORNBUCKLE, Alexis vs TENNESSEE (2/17/08)
	5	Ashley Houts at Georgia (02/03/08)
	5	Luna, Kelsey at Indiana State (11/14/07)
BLOCKED SHOTS.....	4	Angel Robinson at Georgia (02/03/08)
	4	GOFF, Shawn vs Ole Miss (01/27/08)
TURNOVERS.....	9	Ashley Houts vs Georgia (01/17/08)

Vanderbilt's 2007-08 Statistics
Vanderbilt Category Leaders (as of Feb 19, 2008)
Conference games

REBOUNDS	G	Reb	Reb/G
Risper, Jennifer.....	11	71	6.5
Tuomi, Hannah.....	11	61	5.5
Wirth, Christina.....	11	55	5.0
Sherwood, Liz.....	11	45	4.1
Rhoads, Jence.....	11	42	3.8

REBOUND AVERAGE	G	Reb	Avg/G
Risper, Jennifer.....	11	71	6.5
Tuomi, Hannah.....	11	61	5.5
Wirth, Christina.....	11	55	5.0
Sherwood, Liz.....	11	45	4.1
Rhoads, Jence.....	11	42	3.8

OFFENSIVE REBOUNDS	G	No.	Avg/G
Tuomi, Hannah.....	11	32	2.9
Sherwood, Liz.....	11	20	1.8
Risper, Jennifer.....	11	11	1.0
Wirth, Christina.....	11	11	1.0
Marsh, Merideth.....	11	9	0.8

DEFENSIVE REBOUNDS	G	No.	Avg/G
Risper, Jennifer.....	11	60	5.5
Wirth, Christina.....	11	44	4.0
Rhoads, Jence.....	11	34	3.1
Tuomi, Hannah.....	11	29	2.6
Sherwood, Liz.....	11	25	2.3

FOULS	G	No.	Per/G
Tuomi, Hannah.....	11	32	2.9
Risper, Jennifer.....	11	29	2.6
Mooney, Jessica.....	11	26	2.4
Wirth, Christina.....	11	25	2.3
Sherwood, Liz.....	11	23	2.1

FOULOUTS	G	No.
Tuomi, Hannah.....	11	2

ASSISTS	G	No.	A/G
Rhoads, Jence.....	11	52	4.7
Mooney, Jessica.....	11	34	3.1
Risper, Jennifer.....	11	23	2.1
Wirth, Christina.....	11	23	2.1
Marsh, Merideth.....	11	15	1.4

STEALS	G	No.	S/G
Risper, Jennifer.....	11	32	2.9
Wirth, Christina.....	11	18	1.6
Rhoads, Jence.....	11	15	1.4
Mooney, Jessica.....	11	15	1.4
Tuomi, Hannah.....	11	7	0.6

BLOCKED SHOTS	G	No.	Blk/G
Sherwood, Liz.....	11	12	1.1
Wirth, Christina.....	11	4	0.4
Mooney, Jessica.....	11	4	0.4
Malo, Amy.....	5	2	0.4
Chisholm, Chanel.....	7	1	0.1
Tuomi, Hannah.....	11	1	0.1
Norton, Amber.....	9	1	0.1
Risper, Jennifer.....	11	1	0.1

MINUTES	G	No.	Min/G
Wirth, Christina.....	11	361	32.8
Rhoads, Jence.....	11	352	32.0
Risper, Jennifer.....	11	345	31.4
Marsh, Merideth.....	11	272	24.7
Mooney, Jessica.....	11	245	22.3

TURNOVERS	G	No.	TO/G
Marsh, Merideth.....	11	30	2.7
Rhoads, Jence.....	11	28	2.5
Tuomi, Hannah.....	11	28	2.5
Risper, Jennifer.....	11	27	2.5
Mooney, Jessica.....	11	20	1.8

Vanderbilt's 2007-08 Statistics
 Vanderbilt Category Leaders (as of Feb 19, 2008)
 All games

FG PERCENTAGE	FG ATT	Pct
Sherwood, Liz.....	136 213	.638
Tuomi, Hannah.....	53 102	.520
Malo, Amy.....	14 27	.519
Risper, Jennifer.....	84 166	.506
Wirth, Christina.....	134 277	.484
Mooney, Jessica.....	77 175	.440
Marsh, Merideth.....	74 176	.420
Bridge, Ashlee.....	7 17	.412
Silinski, Rebecca.....	7 17	.412
Norton, Amber.....	25 63	.397
Rhoads, Jence.....	40 106	.377
Lueders, Lauren.....	47 125	.376

FIELD GOAL ATTEMPTS	G	Att	Att/G
Wirth, Christina.....	26	277	10.7
Sherwood, Liz.....	26	213	8.2
Marsh, Merideth.....	26	176	6.8
Mooney, Jessica.....	26	175	6.7
Risper, Jennifer.....	26	166	6.4

FIELD GOALS MADE	G	Made	Made/G
Sherwood, Liz.....	26	136	5.2
Wirth, Christina.....	26	134	5.2
Risper, Jennifer.....	26	84	3.2
Mooney, Jessica.....	26	77	3.0
Marsh, Merideth.....	26	74	2.8

3-POINT PERCENTAGE	3FG ATT	Pct
Bridge, Ashlee.....	3 7	.429
Wirth, Christina.....	57 133	.429
Lueders, Lauren.....	38 95	.400
Marsh, Merideth.....	45 120	.375
Mooney, Jessica.....	16 43	.372
Rhoads, Jence.....	3 12	.250
Risper, Jennifer.....	3 15	.200

3-POINT FG ATTEMPTS	G	Att	Att/G
Wirth, Christina.....	26	133	5.1
Marsh, Merideth.....	26	120	4.6
Lueders, Lauren.....	22	95	4.3
Mooney, Jessica.....	26	43	1.7
Risper, Jennifer.....	26	15	0.6

3-POINT FGS MADE	G	Made	Made/G
Wirth, Christina.....	26	57	2.2
Marsh, Merideth.....	26	45	1.7
Lueders, Lauren.....	22	38	1.7
Mooney, Jessica.....	26	16	0.6
Rhoads, Jence.....	26	3	0.1
Risper, Jennifer.....	26	3	0.1
Bridge, Ashlee.....	13	3	0.2

FT PERCENTAGE	FT ATT	Pct
Wirth, Christina.....	36 44	.818
Marsh, Merideth.....	26 32	.813
Risper, Jennifer.....	77 101	.762
Tuomi, Hannah.....	27 39	.692
Mooney, Jessica.....	40 59	.678
Norton, Amber.....	16 26	.615
Rhoads, Jence.....	21 35	.600
Bridge, Ashlee.....	6 11	.545
Sherwood, Liz.....	36 66	.545
Malo, Amy.....	13 24	.542
Chisholm, Chanel.....	14 31	.452
Lueders, Lauren.....	3 7	.429

FREE THROW ATTEMPTS	G	Att	Att/G
Risper, Jennifer.....	26	101	3.9
Sherwood, Liz.....	26	66	2.5
Mooney, Jessica.....	26	59	2.3
Wirth, Christina.....	26	44	1.7
Tuomi, Hannah.....	24	39	1.6

FREE THROWS MADE	G	Made	Made/G
Risper, Jennifer.....	26	77	3.0
Mooney, Jessica.....	26	40	1.5
Sherwood, Liz.....	26	36	1.4
Wirth, Christina.....	26	36	1.4
Tuomi, Hannah.....	24	27	1.1

POINTS	G	Pts	Pts/G
Wirth, Christina.....	26	361	13.9
Sherwood, Liz.....	26	308	11.8
Risper, Jennifer.....	26	248	9.5
Marsh, Merideth.....	26	219	8.4
Mooney, Jessica.....	26	210	8.1
Lueders, Lauren.....	22	135	6.1
Tuomi, Hannah.....	24	133	5.5
Rhoads, Jence.....	26	104	4.0
Norton, Amber.....	22	66	3.0
Malo, Amy.....	19	41	2.2
Chisholm, Chanel.....	17	30	1.8
Bridge, Ashlee.....	13	23	1.8

SCORING AVERAGE	G	Pts	Avg/G
Wirth, Christina.....	26	361	13.9
Sherwood, Liz.....	26	308	11.8
Risper, Jennifer.....	26	248	9.5
Marsh, Merideth.....	26	219	8.4
Mooney, Jessica.....	26	210	8.1
Lueders, Lauren.....	22	135	6.1
Tuomi, Hannah.....	24	133	5.5
Rhoads, Jence.....	26	104	4.0
Norton, Amber.....	22	66	3.0
Malo, Amy.....	19	41	2.2
Bridge, Ashlee.....	13	23	1.8
Chisholm, Chanel.....	17	30	1.8

Vanderbilt's 2007-08 Statistics
 Vanderbilt Category Leaders (as of Feb 19, 2008)
 All games

REBOUNDS	G	Reb	Reb/G
Risper, Jennifer.....	26	154	5.9
Wirth, Christina.....	26	129	5.0
Sherwood, Liz.....	26	116	4.5
Tuomi, Hannah.....	24	97	4.0
Rhoads, Jence.....	26	73	2.8

REBOUND AVERAGE	G	Reb	Avg/G
Risper, Jennifer.....	26	154	5.9
Wirth, Christina.....	26	129	5.0
Sherwood, Liz.....	26	116	4.5
Tuomi, Hannah.....	24	97	4.0
Rhoads, Jence.....	26	73	2.8

OFFENSIVE REBOUNDS	G	No.	Avg/G
Tuomi, Hannah.....	24	50	2.1
Sherwood, Liz.....	26	45	1.7
Risper, Jennifer.....	26	38	1.5
Wirth, Christina.....	26	27	1.0
Mooney, Jessica.....	26	17	0.7

DEFENSIVE REBOUNDS	G	No.	Avg/G
Risper, Jennifer.....	26	116	4.5
Wirth, Christina.....	26	102	3.9
Sherwood, Liz.....	26	71	2.7
Rhoads, Jence.....	26	57	2.2
Tuomi, Hannah.....	24	47	2.0

FOULS	G	No.	Per/G
Risper, Jennifer.....	26	63	2.4
Mooney, Jessica.....	26	62	2.4
Sherwood, Liz.....	26	58	2.2
Tuomi, Hannah.....	24	52	2.2
Wirth, Christina.....	26	52	2.0

FOULOUTS	G	No.
Tuomi, Hannah.....	24	3
Mooney, Jessica.....	26	1

ASSISTS	G	No.	A/G
Rhoads, Jence.....	26	89	3.4
Risper, Jennifer.....	26	72	2.8
Marsh, Merideth.....	26	65	2.5
Wirth, Christina.....	26	61	2.3
Mooney, Jessica.....	26	53	2.0

STEALS	G	No.	S/G
Risper, Jennifer.....	26	76	2.9
Mooney, Jessica.....	26	38	1.5
Wirth, Christina.....	26	37	1.4
Rhoads, Jence.....	26	25	1.0
Marsh, Merideth.....	26	22	0.8

BLOCKED SHOTS	G	No.	Blk/G
Sherwood, Liz.....	26	36	1.4
Mooney, Jessica.....	26	12	0.5
Malo, Amy.....	19	12	0.6
Wirth, Christina.....	26	8	0.3
Norton, Amber.....	22	7	0.3

MINUTES	G	No.	Min/G
Wirth, Christina.....	26	827	31.8
Risper, Jennifer.....	26	766	29.5
Marsh, Merideth.....	26	663	25.5
Rhoads, Jence.....	26	661	25.4
Mooney, Jessica.....	26	521	20.0

TURNOVERS	G	No.	TO/G
Marsh, Merideth.....	26	65	2.5
Mooney, Jessica.....	26	59	2.3
Rhoads, Jence.....	26	56	2.2
Risper, Jennifer.....	26	50	1.9
Sherwood, Liz.....	26	47	1.8

Vanderbilt's 2007-08 Statistics
Vanderbilt Category Leaders (as of Feb 19, 2008)
Conference games

FG PERCENTAGE	FG ATT	Pct
Silinski, Rebecca.....	3 3	1.000
Sherwood, Liz.....	42 81	.519
Tuomi, Hannah.....	34 66	.515
Risper, Jennifer.....	38 78	.487
Norton, Amber.....	9 19	.474
Wirth, Christina.....	55 124	.444
Mooney, Jessica.....	35 79	.443
Marsh, Merideth.....	35 84	.417
Lueders, Lauren.....	11 27	.407
Rhoads, Jence.....	19 52	.365
Bridge, Ashlee.....	2 7	.286
Chisholm, Chanel.....	3 12	.250
Malo, Amy.....	1 4	.250

FIELD GOAL ATTEMPTS	G	Att	Att/G
Wirth, Christina.....	11	124	11.3
Marsh, Merideth.....	11	84	7.6
Sherwood, Liz.....	11	81	7.4
Mooney, Jessica.....	11	79	7.2
Risper, Jennifer.....	11	78	7.1

FIELD GOALS MADE	G	Made	Made/G
Wirth, Christina.....	11	55	5.0
Sherwood, Liz.....	11	42	3.8
Risper, Jennifer.....	11	38	3.5
Marsh, Merideth.....	11	35	3.2
Mooney, Jessica.....	11	35	3.2

3-POINT PERCENTAGE	3FG ATT	Pct
Lueders, Lauren.....	10 20	.500
Wirth, Christina.....	27 64	.422
Marsh, Merideth.....	22 57	.386
Mooney, Jessica.....	7 21	.333
Rhoads, Jence.....	1 4	.250
Bridge, Ashlee.....	0 2	.000
Risper, Jennifer.....	0 3	.000

3-POINT FG ATTEMPTS	G	Att	Att/G
Wirth, Christina.....	11	64	5.8
Marsh, Merideth.....	11	57	5.2
Mooney, Jessica.....	11	21	1.9
Lueders, Lauren.....	7	20	2.9
Rhoads, Jence.....	11	4	0.4

3-POINT FGS MADE	G	Made	Made/G
Wirth, Christina.....	11	27	2.5
Marsh, Merideth.....	11	22	2.0
Lueders, Lauren.....	7	10	1.4
Mooney, Jessica.....	11	7	0.6
Rhoads, Jence.....	11	1	0.1

FT PERCENTAGE	FT ATT	Pct
Malo, Amy.....	1 1	1.000
Wirth, Christina.....	24 27	.889
Risper, Jennifer.....	30 40	.750
Sherwood, Liz.....	18 24	.750
Norton, Amber.....	6 9	.667
Rhoads, Jence.....	11 17	.647
Marsh, Merideth.....	5 8	.625
Tuomi, Hannah.....	10 16	.625
Mooney, Jessica.....	16 27	.593
Bridge, Ashlee.....	2 4	.500
Chisholm, Chanel.....	3 9	.333

FREE THROW ATTEMPTS	G	Att	Att/G
Risper, Jennifer.....	11	40	3.6
Mooney, Jessica.....	11	27	2.5
Wirth, Christina.....	11	27	2.5
Sherwood, Liz.....	11	24	2.2
Rhoads, Jence.....	11	17	1.5

FREE THROWS MADE	G	Made	Made/G
Risper, Jennifer.....	11	30	2.7
Wirth, Christina.....	11	24	2.2
Sherwood, Liz.....	11	18	1.6
Mooney, Jessica.....	11	16	1.5
Rhoads, Jence.....	11	11	1.0

POINTS	G	Pts	Pts/G
Wirth, Christina.....	11	161	14.6
Risper, Jennifer.....	11	106	9.6
Sherwood, Liz.....	11	102	9.3
Marsh, Merideth.....	11	97	8.8
Mooney, Jessica.....	11	93	8.5
Tuomi, Hannah.....	11	78	7.1
Rhoads, Jence.....	11	50	4.5
Lueders, Lauren.....	7	32	4.6
Norton, Amber.....	9	24	2.7
Chisholm, Chanel.....	7	9	1.3
Bridge, Ashlee.....	4	6	1.5
Silinski, Rebecca.....	4	6	1.5

SCORING AVERAGE	G	Pts	Avg/G
Wirth, Christina.....	11	161	14.6
Risper, Jennifer.....	11	106	9.6
Sherwood, Liz.....	11	102	9.3
Marsh, Merideth.....	11	97	8.8
Mooney, Jessica.....	11	93	8.5
Tuomi, Hannah.....	11	78	7.1
Lueders, Lauren.....	7	32	4.6
Rhoads, Jence.....	11	50	4.5
Norton, Amber.....	9	24	2.7
Silinski, Rebecca.....	4	6	1.5
Bridge, Ashlee.....	4	6	1.5
Chisholm, Chanel.....	7	9	1.3

Vanderbilt's 2007-08 Statistics
 Vanderbilt Game-by-Game Points-Rebounds-Assists (as of Feb 19, 2008)
 All games

Opponent	Date	Score	02	03	05	11	15	20	22	23	25	32	33	34	43	
UAB	11/09/07	92-51	W	8-5-3	4-2-1	6-4-1	4-1-0	5-4-0	6-3-1	2-2-5	13-3-3	6-1-0	13-9-0	3-1-1	12-4-3	10-5-0
FUR	11/11/07	68-51	W	6-7-2	0-0-0	6-0-2	0-0-0	5-0-0	10-3-1	5-4-4	9-0-4	0-1-0	7-1-1	1-1-0	17-6-3	2-3-0
at INS	11/14/07	72-77	OL	12-13-5	DNP	3-1-1	DNP	DNP	4-1-2	6-4-4	3-3-0	2-3-0	19-7-1	DNP	22-10-3	1-0-0
at CU	11/20/07	74-56	W	10-6-2	0-0-0	7-8-1	0-0-0	2-0-0	10-2-1	8-2-1	0-0-3	0-0-0	22-13-3	0-0-0	13-5-5	2-0-0
BEBL	11/23/07	104-43	W	10-1-1	6-8-1	12-4-5	3-2-0	6-2-0	6-0-0	2-1-6	4-1-5	4-4-0	24-5-3	4-3-0	19-4-2	4-1-0
ISU	11/25/07	62-53	W	8-7-1	DNP	14-2-0	DNP	DNP	0-3-1	0-0-0	11-1-1	10-2-1	9-5-1	DNP	10-5-6	0-1-0
DUKE	11/28/07	68-55	W	8-4-3	DNP	9-2-1	DNP	0-0-0	16-6-1	1-3-2	9-3-2	4-3-0	6-0-1	DNP	15-4-3	0-0-0
vs SMC	12/1/07	90-69	W	12-7-5	1-5-1	13-5-1	0-0-0	3-1-0	12-3-1	2-2-3	7-3-8	3-2-0	12-3-2	1-2-0	18-6-2	6-2-0
at CAL	12/2/07	59-67	L	9-9-3	DNP	9-0-0	DNP	2-4-0	6-1-2	0-1-0	12-5-6	8-2-0	6-1-1	DNP	7-2-2	0-0-0
WKU	12/6/07	75-54	W	12-5-4	2-0-0	8-3-4	0-0-0	0-0-0	16-7-3	0-0-0	1-1-4	5-1-0	20-5-0	2-2-0	9-3-2	0-0-0
COL	12/9/07	51-62	L	10-2-3	DNP	6-0-2	DNP	2-1-0	4-0-1	0-1-0	0-2-1	0-1-0	22-10-2	0-1-0	7-6-3	0-1-0
LIPW	12/22/07	92-37	W	13-3-2	1-3-0	7-0-0	8-6-0	8-4-1	5-1-0	5-3-3	13-4-7	DNP	9-1-0	0-1-0	16-4-1	7-8-0
ODU	12/30/07	65-80	L	16-4-2	2-4-1	0-3-1	DNP	3-3-0	7-1-1	8-2-2	4-2-4	0-0-0	16-1-2	DNP	9-4-0	DNP
USF	1/2/08	75-48	W	4-8-6	1-3-0	0-5-2	2-0-0	11-9-1	6-5-3	5-3-3	19-2-1	0-0-1	13-6-0	0-0-0	14-5-2	0-2-0
at PRIN	01/05/08	81-48	W	4-2-7	4-3-0	3-1-3	0-0-0	8-8-0	9-3-1	10-3-4	17-3-1	DNP	8-4-2	0-2-0	12-6-1	6-1-0
SMS	1/10/08	72-50	W	13-7-1	0-3-0	0-0-0	0-1-0	9-7-1	2-3-3	6-6-8	15-3-0	DNP	11-4-2	4-1-0	12-6-2	0-0-1
at LSU	01/13/08	51-62	L	0-8-2	0-0-0	DNP	DNP	10-2-0	15-1-0	8-8-6	0-1-0	DNP	13-3-2	DNP	5-2-2	0-0-0
GA	01/17/08	67-59	W	6-3-3	DNP	DNP	DNP	14-4-0	3-1-4	3-6-5	12-3-3	4-1-1	9-3-0	DNP	16-3-3	DNP
at UT	01/20/08	63-79	L	6-4-3	4-1-0	0-0-0	DNP	10-11-2	4-2-2	2-3-6	5-0-3	2-0-0	6-3-1	DNP	24-6-0	DNP
UM	01/27/08	83-50	W	20-10-0	0-1-1	6-2-1	2-0-1	6-4-2	12-2-6	4-3-5	9-5-2	3-2-0	9-2-0	2-1-0	7-5-1	3-1-0
at UF	01/31/08	66-56	W	6-10-3	0-0-0	DNP	DNP	0-3-0	16-2-3	4-2-2	5-0-1	0-1-0	20-12-0	DNP	15-6-1	DNP
at GA	02/03/08	61-54	W	13-8-1	DNP	DNP	DNP	6-6-0	7-2-3	3-3-2	9-0-1	0-0-0	5-5-1	DNP	18-7-1	DNP
SC	02/07/08	78-48	W	11-5-4	2-2-1	11-1-0	0-4-1	4-5-0	11-0-2	7-5-6	12-0-1	1-2-0	9-7-2	0-0-1	10-2-5	0-1-0
at UA	2/10/08	92-47	W	7-4-1	3-2-0	9-2-1	4-0-0	12-9-1	11-3-9	3-2-3	11-4-3	5-2-0	7-2-0	0-1-0	20-6-1	0-2-0
UK	2/14/08	66-49	W	15-8-1	DNP	0-1-0	DNP	5-5-1	6-1-1	3-2-5	8-7-0	5-0-0	4-1-0	DNP	20-7-3	DNP
UT	2/17/08	68-81	L	9-4-4	DNP	6-2-0	DNP	2-5-2	6-3-1	7-2-4	11-2-1	4-0-0	9-3-1	DNP	14-5-4	DNP