

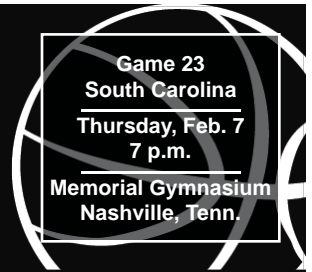

2007-08 Vanderbilt Women's Basketball



Head Coach: Melanie Balcomb • **Record at VU:** 137-49 (sixth season; 73.7%) • **Overall Record:** 300-153 (15th season; 66.2%)

SID: Chris Weinman • **Phone:** 615.343.0019 • **E-mail:** chris.weinman@vanderbilt.edu • **Fax:** 615.343.7064 • **Press Row:** 615.320.0436

Radio: WNSR-AM 560; Charlie Mattos (13th season), play-by-play • **Online:** <http://vucommODOres.com> -- audio and live stats

Projected Starters

reserves on page 3

2007-08 statistics

| | | |
|--|--|--|
| <p>Jennifer RISPER 2 G • 5-9 • Jr. Moreno Valley, Calif.</p> | <p>PPG 9.4</p> <p>FG% .522</p> <p>Min. 29.5</p> <p>RPG 6.0</p> <p>FT% .768</p> | <p>The Risper File: Has made 38 consecutive starts... Second in the SEC in steals... Has led the Doers in rebounding on 10 occasions this year... Career high 20 points vs. Ole Miss included second double-double (10 rebs)... First came against Indiana State (12 pts/13 rebs)... Seven steals against WKU.</p> |
| <p>Hannah TUOMI 15 F • 6-1 • Fr. Thornton, Colo.</p> | <p>PPG 5.5</p> <p>FG% .524</p> <p>Min. 12.7</p> <p>RPG 3.7</p> <p>FT% .686</p> | <p>The Tuomi File: Earned first start of her collegiate career against South Florida... Averaging 8.2 points and 6.0 rebounds per game as a starter... SEC Freshman of the Week on Jan. 28 after career-high 14 points vs. Georgia and double-double at UT (10 pts/11 rebs)... Colorado's Ms. Basketball in 2006.</p> |
| <p>Jence RHOADS 22 G • 5-11 • Fr. Slippery Rock, Pa.</p> | <p>PPG 3.8</p> <p>FG% .367</p> <p>Min. 24.6</p> <p>APG 3.2</p> <p>FT% .615</p> | <p>The Rhoads File: Has made 15 starts, returning to the lineup against USF... Second in the SEC in assists (4.9 per game) in conference games... Career-high 10 points in win at Princeton... Eight assists and four steals against MSU were both career highs... Rated a five-star, Top 20 prospect by Scout.com.</p> |
| <p>Merideth MARSH 23 G • 5-7 • So. Louisville, Ky.</p> | <p>PPG 8.0</p> <p>FG% .397</p> <p>Min. 25.9</p> <p>APG 2.7</p> <p>FT% .821</p> | <p>The Marsh File: Made her first career start in win over No. 10 Duke... Career-high 19 points on 5-of-5 from three against South Florida... Scored team-high 17 points at Princeton and 15 vs. Mississippi State... 15 points in 2007 SEC Tourney against Georgia included 10-of-10 from FT line.</p> |
| <p>Christina WIRTH 34 F • 6-1 • Jr. Mesa, Ariz.</p> | <p>PPG 13.5</p> <p>FG% .476</p> <p>Min. 31.9</p> <p>RPG 5.0</p> <p>FT% .829</p> | <p>The Wirth File: Made her 56th consecutive start at Georgia... Ranks in the SEC's Top 10 in scoring, shooting, three-pointers made and minutes... Career-high 24 at Tennessee... MVP of the 2007 VU Thanksgiving Tourney... Named preseason All-SEC by league coaches (first team) and AP (second team).</p> |

Overall: 16-6
SEC: 5-2

2007-08 Schedule

all times CENTRAL

| -- NOVEMBER (6-1) -- | -- DECEMBER (3-3) -- | -- JANUARY (6-2) -- | -- FEBRUARY (1-0) -- | -- MARCH -- |
|---|--|---|---|---|
| Fri. 9 UAB NASHVILLE . . W, 92-51 | Sat. 1 vs. St. Mary's Berkeley W, 90-69 | Wed. 2. SOUTH FLORIDA NASHVILLE . . W, 75-48 | Sun. 3 at No. 17/14 Georgia* Athens W, 61-54 | Sun. 2 ALABAMA* NASHVILLE 2p |
| Sun. 11 FURMAN NASHVILLE . . W, 68-51 | Sun. 2 at No. 12/13 Cal Berkeley L, 59-67 | Sat. 5 at Princeton Princeton W, 81-48 | Thurs. 7...SO. CAROLINA* NASHVILLE 7p | |
| Wed. 14. at Indiana State Terra Haute . . Lot, 72-77 | Thurs. 6 WKU NASHVILLE . . W, 75-54 | Thurs. 10 . MISS. STATE* NASHVILLE . . W, 72-50 | Sun. 10 at Alabama* Tuscaloosa 2p | -- SEC Tournament -- Nashville, Tenn. March 6-9 Sommet Center |
| Tues. 20. at Clemson Clemson W, 74-56 | Sun. 9 COLORADO NASHVILLE . . L, 51-62 | Sun. 13 at No. 11 LSU* Baton Rouge . . L, 51-62 | Thurs. 14 . . KENTUCKY* NASHVILLE 7p | -- NCAA Tournament -- Campus Sites March 22-April 1 |
| Thanksgiving Tournament | Sat. 22 LIPSCOMB NASHVILLE . . W, 92-37 | Thurs. 17 . . No. 12/11 GEORGIA* NASHVILLE . . W, 67-59 | Sun. 17 TENNESSEE* NASHVILLE 2:30p | |
| Fri. 23 BELMONT NASHVILLE . . W, 104-43 | Sun. 30 . . No. 23/NR ODU NASHVILLE . . L, 65-80 | Sun. 20 at No. 2 Tennessee* Knoxville L, 63-79 | Thurs. 21 at Arkansas* Fayetteville 7p | |
| Sun. 25 IOWA STATE NASHVILLE . . W, 62-53 | | Sun. 27 OLE MISS* NASHVILLE . . W, 83-50 | Thurs. 28 at Auburn* Auburn 8p | -- NCAA Final Four -- Tampa, Fla. April 6-8 St. Pete Times Forum |
| Wed. 28. . No. 11/10 DUKE NASHVILLE . . W, 68-55 | | Thurs. 31 at Florida* Gainesville W, 66-56 | | |

* - denotes SEC game

<http://vucommODOres.com>

Head Coach Melanie Balcomb



The 2007-08 season marks the sixth year for Melanie Balcomb in the Music City. The New Jersey native brought her uptempo style to the Southeastern Conference prior to the 2002-03 season, and success followed close on her heels.

Last season, the Commodores made their eighth consecutive trip to the NCAA Tournament after winning the school's fifth SEC Tournament championship. It was Balcomb's second time to cut down the nets as a Commodore, and promises not be her last. She won her 100th game as Vanderbilt's head coach on Nov. 30, 2006, a 85-63 victory at UAB.

Now in her 15th season as a collegiate head coach, Balcomb is nearing 300 career victories and has won more than 65 percent of her games all-time. Before coming to Nashville, Balcomb led her Xavier team to the NCAA Tournament three times, reaching the Elite Eight in 2001.

Balcomb has coached 15 players who have received all-conference accolades, and six of her players have been drafted by the WNBA -- including VU great Chantelle Anderson, who went as the second overall pick to the Sacramento Monarchs in the 2003 draft. Last year, Carla Thomas was a first-round selection while Dee Davis was chosen with the first pick in the second round.

BALCOMB'S COACHING RESUME

2002-presentVanderbilt, Head Coach
 1995-2002Xavier, Head Coach
 1993-95Ashland, Head Coach
 1990-93Providence, Asst. Coach
 1989-90Ohio, Asst. Coach
 1985-90Niagara, Asst. Coach

BALCOMB'S YEAR-BY-YEAR RECORDS

| Year | University | W - L | Postseason |
|---------------------|------------|-----------|------------------------------------|
| 1993-94 | Ashland | 18 - 9 | |
| 1994-95 | Ashland | 10 - 17 | |
| 1995-96 | Xavier | 15 - 13 | |
| 1996-97 | Xavier | 10 - 17 | |
| 1997-98 | Xavier | 17 - 12 | WNIT |
| 1998-99 | Xavier | 24 - 9 | NCAA |
| 1999-00 | Xavier | 26 - 5 | NCAA |
| 2000-01 | Xavier | 31 - 3 | NCAA Elite 8 |
| 2001-02 | Xavier | 12 - 19 | |
| 2002-03 | Vanderbilt | 22 - 10 | NCAA Second Round |
| 2003-04 | Vanderbilt | 26 - 8 | SEC Tourney Champs, NCAA Sweet 16 |
| 2004-05 | Vanderbilt | 24 - 8 | NCAA Sweet 16 |
| 2005-06 | Vanderbilt | 21 - 11 | NCAA 2nd Round |
| 2006-07 | Vanderbilt | 28 - 6 | SEC Tourney Champs, NCAA 2nd Round |
| 2007-08 | Vanderbilt | 16 - 6 | |
| Overall (14+ years) | | 300 - 153 | |

THE BALCOMB FILE

Hometown: Cranbury, N.J.
College: Trenton State
 Bachelor's Degree, 1984
 Master's of Education, Sports Administration/Athletic Management, 1985
Parents: Alan and Barbara
Birthday: Sept. 24

2007-08 Rosters

| NUMERICAL | | | | | | ALPHABETICAL | | | | | |
|-----------|------------------|------|-----|------|---------------------------|--------------|------------------|------|-----|------|-----------------------|
| # | Player | Pos. | Cl. | Ht. | High School | # | Player | Pos. | Cl. | Ht. | Hometown |
| 2 | Jennifer Risper | G | Jr. | 5-9 | Canyon Springs | 11 | Ashlee Bridge | G/F | So. | 5-11 | Cincinnati, Ohio |
| 3 | Chanel Chisholm | G/F | Fr. | 5-11 | North Babylon | 3 | Chanel Chisholm | G/F | Fr. | 5-11 | Long Island, N.Y. |
| 5 | Lauren Lueders | G | So. | 5-8 | Saxony Lutheran | 5 | Lauren Lueders | G | So. | 5-8 | Jackson, Mo. |
| 11 | Ashlee Bridge | G/F | So. | 5-11 | Princeton | 43 | Amy Malo | F | So. | 6-3 | Fairmont, Minn. |
| 15 | Hannah Tuomi | F | Fr. | 6-0 | Horizon | 23 | Merideth Marsh | G | S. | 5-6 | Louisville, Ky. |
| 20 | Jessica Mooney | G | So. | 5-8 | Hillsboro | 20 | Jessica Mooney | G | So. | 5-8 | Nashville, Tenn. |
| 22 | Jence Rhoads | G | Fr. | 5-11 | Slippery Rock | 25 | Amber Norton | F | So. | 6-1 | Louisville, Ky. |
| 23 | Merideth Marsh | G | S. | 5-6 | Christian Academy | 22 | Jence Rhoads | G | Fr. | 5-11 | Slippery Rock, Pa. |
| 25 | Amber Norton | F | So. | 6-1 | Assumption | 2 | Jennifer Risper | G | Jr. | 5-9 | Moreno Valley, Calif. |
| 32 | Liz Sherwood | C | Sr. | 6-4 | Highlands Ranch | 32 | Liz Sherwood | C | Sr. | 6-4 | Castle Rock, Colo. |
| 33 | Rebecca Silinski | F | Fr. | 6-3 | Shades Mountain Christian | 33 | Rebecca Silinski | F | Fr. | 6-3 | Birmingham, Ala. |
| 34 | Christina Wirth | F | Jr. | 6-1 | Seton Catholic | 15 | Hannah Tuomi | F | Fr. | 6-0 | Thornton, Colo. |
| 43 | Amy Malo | F | So. | 6-3 | Fairmont | 34 | Christina Wirth | F | Jr. | 6-1 | Mesa, Ariz. |

Head Coach: Melanie Balcomb (Trenton State, 1984)

Assistant Coaches: Vicky Picott (Rutgers, 1992)

Lisa Cermignano (George Washington, 1997)

Kim Rosamond (Ole Miss, 1998)

Director of Operations: Justin Van Orman

Video Coordinator: Clare Drosch; **Grad Assistant:** Caroline Williams

Pronunciation Guide

Melanie Balcomb..... BALL come Lisa Cermignano... SIR min YA no
 Chanel Chisholm..... sha NELL Lauren Lueders..... LEEDERS
 Amy Malo MAY low Vicky Picott..... PIE cut
 Jence Rhoads JEN see Hannah Tuomi..... TWA mee

Coming Off The Bench

| | | | | |
|----------|---|-----|------|------|
| 3 | Chanel CHISHOLM G/F • 5-11 • Fr. Long Island, N.Y. | PPG | FG% | Min. |
| | | 1.7 | .269 | 7.5 |
| | | RPG | FT% | |
| | | 2.2 | .458 | |

The Chisholm File: Has played in 15 games this season, seeing most of her time in the post... Pulled a team-high eight rebounds while scoring six points from the free-throw line in 13 minutes against Belmont... Honorable-mention *Street & Smith's* high school all-american... Named to Scout.com's Hot 100 list.

| | | | | |
|----------|--|-----|------|------|
| 5 | Lauren LUEDERS G • 5-8 • So. Jackson, Mo. | PPG | FG% | Min. |
| | | 6.1 | .369 | 18.6 |
| | | RPG | FT% | |
| | | 2.2 | .429 | |

The Lueders File: Made eight straight starts through the Colorado game... Has started 20 games in her career... Ranks among SEC leaders in three-pointers made... Has hit multiple three's in 11 games this season... Played with the boys' varsity team at Saxony Lutheran High School.

| | | | | |
|-----------|--|-----|------|------|
| 11 | Ashlee BRIDGE G • 5-11 • Fr. Cincinnati, Ohio | PPG | FG% | Min. |
| | | 1.7 | .455 | 4.8 |
| | | RPG | FT% | |
| | | 0.9 | .667 | |

The Bridge File: Hit a pair of three's in rout of Lipscomb... Two steals in her eight minutes versus UAB... Played a reserve role in 18 games last season... Scored a career-high nine points against Lipscomb in 2006... Prepped at the same high school as VU's all-time assists leader, Dee Davis.

| | | | | |
|-----------|--|-----|------|------|
| 20 | Jessica MOONEY G • 5-8 • So. Nashville, Tenn. | PPG | FG% | Min. |
| | | 8.0 | .432 | 19.7 |
| | | RPG | FT% | |
| | | 2.4 | .647 | |

The Mooney File: Matched career-high of 16 points at UF... 7-of-9 from free throw line in win over No. 10 Duke... Five starts this season... Only frosh to appear in all 34 games last year... Nominated for High School Athlete Award at O'Charley's Dinner of Champions.

| | | | | |
|-----------|---|-----|------|------|
| 25 | Amber NORTON F • 6-1 • So. Louisville, Ky. | PPG | FG% | Min. |
| | | 2.8 | .364 | 9.4 |
| | | APG | FT% | |
| | | 1.3 | .579 | |

The Norton File: Returned to court in win over Georgia, scoring four points... Scored 10 points on 5-of-8 shooting against Iowa State... Career-high 14 points against Lipscomb last year... Teammate of Merideth Marsh for Kentucky in annual high school all-star game against Indiana.

| | | | | |
|-----------|--|------|------|------|
| 32 | Liz SHERWOOD C • 6-4 • Sr. Castle Rock, Colo. | PPG | FG% | Min. |
| | | 12.7 | .668 | 19.7 |
| | | RPG | FT% | |
| | | 4.7 | .492 | |

The Sherwood File: Has connected on 125-of-187 field goal attempts this season to lead nation in FG%... VU's lone senior... Has led SEC in FG% the last two seasons... Two-time reigning SEC "Sixth Woman of the Year"... Named preseason second-team All-SEC by league coaches.

| | | | | |
|-----------|--|-----|------|------|
| 33 | Rebecca SILINSKI F • 6-3 • Fr. Birmingham, Ala. | PPG | FG% | Min. |
| | | 1.4 | .412 | 5.1 |
| | | RPG | FT% | |
| | | 1.3 | .375 | |

The Silinski File: Career-high 15 minutes against Belmont included four points and three rebounds... Also saw reserve action in the post in both of VU's exhibition games... Named 2007 Female Student-Athlete of the Year by the *Birmingham News*... All-time leading scorer at Shades Mountain Christian.

| | | | | |
|-----------|---|-----|------|------|
| 43 | Amy MALO F • 6-3 • R-So. Fairmont, Minn. | PPG | FG% | Min. |
| | | 2.4 | .519 | 6.6 |
| | | RPG | FT% | |
| | | 1.5 | .542 | |

The Malo File: Scored in double-figures for the second time in her career against UAB... Appeared in 18 games last year as a reserve... Career-high 13 points vs. Texas A&M-Corpus Christi... Eligible through 2010 after medical redshirt year in 2005-06 (knee).

Updated Career Highs

NO. 2 — JENNIFER RISPER

Career Highs

Points: 20, vs. Ole Miss (1/27/08)
 FG Made: 9, vs. Ole Miss (1/27/08)
 FG Atts: 11 (2x), last vs. Ole Miss (1/27/08)
 3FG Made: 2 (2x), last vs. ODU (12/30/07)
 3FG Atts: 3 (2x), last at California (12/2/07)
 FT Made: 8 (3x), last vs. Duke (11/28/07)
 FT Atts: 10, vs. Duke (11/28/07)
 Rebounds: 13, at Ind. State (11/14/07)
 Assists: 9, vs. Alabama (3/2/06)
 Blocks: 1 (3x), last vs. Miss. State (1/10/08)
 Steals: 7, vs. WKU (12/6/07)
 Minutes: 45, at Ind. State (11/14/07)

NO. 3 — CHANEL CHISHOLM

Career Highs

Points: 6, vs. Belmont (11/23/07)
 FG Made: 2 (2x), last at Tennessee (1/20/08)
 FG Atts: 4, vs. ODU (12/30/07)
 3FG Made: --
 3FG Atts: --
 FT Made: 6, vs. Belmont (11/23/07)
 FT Atts: 10, vs. Belmont (11/23/07)
 Rebounds: 8, vs. Belmont (11/23/07)
 Assists: 1 (5x), last vs. Ole Miss (1/27/08)
 Blocks: 1, at Princeton (1/5/08)
 Steals: 2 (2x), last vs. Ole Miss (1/27/08)
 Minutes: 13 (2x), last at Princeton (1/5/08)

NO. 5 — LAUREN LUEDERS

Career Highs

Points: 14, vs. Iowa State (11/25/07)
 FG Made: 5 (2x), last vs. St. Mary's (12/1/07)
 FG Atts: 11, vs. Colorado (12/9/07)
 3FG Made: 3 (6x), last at California (12/2/07)
 3FG Atts: 7 (4x), last vs. Colorado (12/9/07)
 FT Made: 3 (2x), last vs. La Salle (1/1/07)
 FT Atts: 4, vs. Indiana State (12/21/06)
 Rebounds: 8, at Clemson (11/20/07)
 Assists: 5, vs. Belmont (11/23/07)
 Blocks: 1 (2x), last vs. Arkansas (1/4/07)
 Steals: 3, vs. Colorado (12/9/07)
 Minutes: 35, at Clemson (11/20/07)

NO. 11 — ASHLEE BRIDGE

Career Highs

Points: 9, vs. Lipscomb (12/20/06)
 FG Made: 4, vs. Lipscomb (12/20/06)
 FG Atts: 6, vs. Lipscomb (12/20/06)
 3FG Made: 2, vs. Lipscomb (12/22/07)
 3FG Atts: 3, vs. Lipscomb (12/22/07)
 FT Made: 2 (2x), last vs. Ole Miss (1/27/08)
 FT Atts: 4, vs. Lipscomb (12/22/07)
 Rebounds: 6, vs. Lipscomb (12/22/07)
 Assists: 2 (2x), last vs. Alabama (2/4/07)
 Blocks: 1 (5x), last vs. Lipscomb (12/22/07)
 Steals: 2, vs. UAB (11/9/07)
 Minutes: 16, vs. Lipscomb (12/22/07)

NO. 15 — HANNAH TUOMI

Career Highs

Points: 14, vs. Georgia (1/17/08)
 FG Made: 7, vs. Georgia (1/17/08)
 FG Atts: 12, at Tennessee (1/20/08)
 3FG Made: --
 3FG Atts: --
 FT Made: 4 (2x), last vs. Ole Miss (1/27/08)
 FT Atts: 6, vs. Lipscomb (12/22/07)
 Rebounds: 11, at Tennessee (1/20/08)
 Assists: 2 (2x), last vs. Ole Miss (1/27/08)
 Blocks: 1, at Princeton (1/5/08)
 Steals: 2 (2x), last vs. Georgia (1/17/08)
 Minutes: 27, at Tennessee (1/20/08)

NO. 20 — JESSICA MOONEY

Career Highs

Points: 16 (3x), last at Florida (1/31/08)
 FG Made: 7 (2x), last at Florida (1/31/08)
 FG Atts: 12, at Florida (1/31/08)
 3FG Made: 2 (2x), last at Florida (1/31/08)
 3FG Atts: 3 (5x), last at Georgia (2/3/08)
 FT Made: 7, vs. Duke (11/28/07)
 FT Atts: 9, vs. Duke (11/28/07)
 Rebounds: 7, vs. WKU (12/6/07)
 Assists: 6, vs. Ole Miss (1/27/08)
 Blocks: 3, vs. Bowling Green (3/20/07)
 Steals: 6, vs. Lipscomb (12/20/06)
 Minutes: 28, at Georgia (2/3/08)

NO. 22 — JENCE RHOADS

Career Highs

Points: 10, at Princeton (1/5/08)
 FG Made: 5, at Princeton (1/5/08)
 FG Atts: 8 (3x), last at LSU (1/13/08)
 3FG Made: 1 (2x), last at Clemson (11/20/07)
 3FG Atts: 2 (4x), last at LSU (1/13/08)
 FT Made: 3 (2x), last vs. South Florida (1/2/08)
 FT Atts: 4 (3x), last vs. South Florida (1/2/08)
 Rebounds: 8, at LSU (1/13/08)
 Assists: 8, vs. Miss. State (1/10/08)
 Blocks: --
 Steals: 4, vs. Miss. State (1/10/08)
 Minutes: 39, at LSU (1/13/08)

NO. 23 — MERIDETH MARSH

Career Highs

Points: 19, vs. South Florida (1/2/08)
 FG Made: 6 (2x), last vs. Miss. State (1/10/08)
 FG Atts: 15, at California (12/2/07)
 3FG Made: 5, vs. South Florida (1/2/08)
 3FG Atts: 8 (3x), last vs. Georgia (1/17/08)
 FT Made: 10, vs. Georgia (3/3/07)
 FT Atts: 10, vs. Georgia (3/3/07)
 Rebounds: 5, vs. Ole Miss (1/27/08)
 Assists: 8, vs. St. Mary's (12/1/07)
 Blocks: --
 Steals: 4, vs. Colorado (12/9/07)
 Minutes: 38, at California (12/2/07)

NO. 25 — AMBER NORTON

Career Highs

Points: 14, vs. Lipscomb (12/20/06)
 FG Made: 6, vs. Lipscomb (12/20/06)
 FG Atts: 9, vs. Lipscomb (12/20/06)
 3FG Made: --
 3FG Atts: --
 FT Made: 4, at California (12/2/07)
 FT Atts: 6 (2x), last vs. Clemson (12/3/06)
 Rebounds: 7, vs. Lipscomb (12/20/06)
 Assists: 1 (9x), last vs. Georgia (1/17/08)
 Blocks: 2 (2x), last vs. WKU (12/6/07)
 Steals: 3, vs. Alabama (2/4/07)
 Minutes: 26, vs. Georgia (3/3/07)

NO. 32 — LIZ SHERWOOD

Career Highs

Points: 28, vs. WKU (1/3/06)
 FG Made: 12, vs. Belmont (11/23/07)
 FG Atts: 19, vs. Colorado (12/9/07)
 3FG Made: --
 3FG Atts: --
 FT Made: 6 (2x), last vs. Georgia (2/19/06)
 FT Atts: 8 (3x), last at Clemson (11/20/07)
 Rebounds: 13 (3x), last at Clemson (11/20/07)
 Assists: 4, vs. Clemson (12/3/06)
 Blocks: 6, vs. Miss. State (1/10/08)
 Steals: 4, vs. WKU (1/3/06)
 Minutes: 36, at Arizona State (11/11/05)

NO. 33 — REBECCA SILINSKI

Career Highs

Points: 4 (2x), last vs. Miss. State (1/10/08)
 FG Made: 2 (2x), last vs. Miss. State (1/10/08)
 FG Atts: 4, vs. Belmont (11/23/07)
 3FG Made: --
 3FG Atts: --
 FT Made: 1 (3x), last vs. St. Mary's (12/1/07)
 FT Atts: 2 (4x), last vs. Lipscomb (12/22/07)
 Rebounds: 3, vs. Belmont (11/23/07)
 Assists: 1, vs. UAB (11/9/07)
 Blocks: 1 (2x), last vs. Lipscomb (12/22/07)
 Steals: 1 (2x), last vs. South Florida (1/2/08)
 Minutes: 15, vs. Belmont (11/23/07)

NO. 34 — CHRISTINA WIRTH

Career Highs

Points: 24 (2x), last at Tennessee (1/20/08)
 FG Made: 10 (2x), last at Ind. State (11/14/07)
 FG Atts: 16 (3x), last vs. St. Mary's (12/1/07)
 3FG Made: 6, at Tennessee (1/20/08)
 3FG Atts: 11, at Georgia (2/3/08)
 FT Made: 6, vs. Delaware State (3/18/07)
 FT Atts: 6 (2x), last vs. Delaware State (3/18/07)
 Rebounds: 11 (2x), vs. Tennessee (1/25/07)
 Assists: 6 (3x), last vs. Iowa State (11/25/07)
 Blocks: 1 (12x), last at Florida (1/31/08)
 Steals: 4, at Tennessee (1/20/08)
 Minutes: 45, at Ind. State (11/14/07)

NO. 43 — AMY MALO

Career Highs

Points: 13, vs. TAMUCC (11/20/06)
 FG Made: 5, vs. TAMUCC (11/20/06)
 FG Atts: 8, vs. TAMUCC (11/20/06)
 3FG Made: --
 3FG Atts: --
 FT Made: 4 (2x), last vs. Belmont (11/23/07)
 FT Atts: 6, vs. UAB (11/9/07)
 Rebounds: 8, vs. Lipscomb (12/22/07)
 Assists: 1 (3x), last vs. Miss. State (1/10/08)
 Blocks: 3, vs. Lipscomb (12/22/07)
 Steals: 1 (6x), last vs. South Florida (1/2/08)
 Minutes: 18, vs. St. Mary's (12/1/07)

2007-08/CAREER MISCELLANEOUS

10+ Points

| | |
|----------------------|---------|
| Liz Sherwood..... | 12 / 44 |
| Christina Wirth..... | 16 / 43 |
| Jennifer Risper..... | 11 / 15 |
| Merideth Marsh..... | 8 / 10 |
| Jessica Mooney..... | 8 / 11 |
| Lauren Lueders..... | 3 / 6 |
| Hannah Tuomi..... | 4 / 4 |
| Amber Norton..... | 1 / 3 |
| Amy Malo..... | 1 / 2 |
| Jence Rhoads..... | 1 / 1 |

20+ points

| | |
|----------------------|--------|
| Liz Sherwood..... | 5 / 10 |
| Christina Wirth..... | 2 / 5 |
| Jennifer Risper..... | 1 / 1 |

10+ Rebounds

| | |
|----------------------|-------|
| Liz Sherwood..... | 3 / 5 |
| Christina Wirth..... | 1 / 4 |
| Jennifer Risper..... | 3 / 3 |
| Hannah Tuomi..... | 1 / 1 |

Career Double-doubles

| | |
|----------------------|-------|
| Liz Sherwood..... | 3 / 5 |
| Jennifer Risper..... | 2 / 2 |
| Christina Wirth..... | 1 / 2 |
| Hannah Tuomi..... | 1 / 1 |

Career/Season Statistics

2 -- JENNIFER RISPER

| Season | GP - GS | Min- Avg | FG - FGA | Pct | 3FG - FGA | Pct | FT - FTA | Pct | Off | Def | Tot | Avg | PF - FO | A | TO | Blk | Stl | Pts - Avg |
|----------------|----------------|--------------------|------------------|-------------|----------------|-------------|------------------|-------------|-----------|------------|------------|------------|----------------|------------|------------|----------|------------|------------------|
| 2007-08 | 22 - 22 | 649 - 29.5 | 70 - 134 | .522 | 3 - 12 | .250 | 63 - 82 | .768 | 36 | 97 | 133 | 6.0 | 54 - 0 | 62 | 41 | 1 | 65 | 206 - 9.4 |
| 2006-07 | 32 - 17 | 628 - 19.6 | 57 - 124 | .460 | 3 - 10 | .300 | 57 - 72 | .792 | 32 | 72 | 104 | 3.3 | 61 - 2 | 60 | 50 | 2 | 36 | 174 - 5.4 |
| 2005-06 | 20 - 0 | 282 - 14.1 | 17 - 41 | .415 | 7 - 14 | .500 | 13 - 23 | .565 | 11 | 20 | 31 | 1.6 | 27 - 0 | 26 | 22 | 0 | 13 | 54 - 2.7 |
| Career | 74 - 39 | 1559 - 21.1 | 144 - 299 | .482 | 13 - 36 | .361 | 133 - 177 | .751 | 79 | 189 | 268 | 3.6 | 142 - 2 | 148 | 113 | 3 | 114 | 434 - 5.9 |

3 -- CHANEL CHISHOLM

| Season | GP - GS | Min- Avg | FG - FGA | Pct | 3FG - FGA | Pct | FT - FTA | Pct | Off | Def | Tot | Avg | PF - FO | A | TO | Blk | Stl | Pts - Avg |
|----------------|---------------|------------------|---------------|-------------|--------------|-------------|----------------|-------------|----------|-----------|-----------|------------|---------------|----------|-----------|----------|----------|-----------------|
| 2007-08 | 15 - 0 | 112 - 7.5 | 7 - 26 | .269 | 0 - 0 | .000 | 11 - 24 | .458 | 3 | 30 | 33 | 2.2 | 21 - 0 | 5 | 17 | 1 | 8 | 25 - 1.7 |

5 -- LAUREN LUEDERS

| Season | GP - GS | Min- Avg | FG - FGA | Pct | 3FG - FGA | Pct | FT - FTA | Pct | Off | Def | Tot | Avg | PF - FO | A | TO | Blk | Stl | Pts - Avg |
|----------------|----------------|-------------------|-----------------|-------------|-----------------|-------------|----------------|-------------|-----------|-----------|-----------|------------|---------------|-----------|-----------|----------|-----------|------------------|
| 2007-08 | 18 - 8 | 334 - 18.6 | 38 - 103 | .369 | 30 - 80 | .375 | 3 - 7 | .429 | 4 | 36 | 40 | 2.2 | 24 - 0 | 25 | 19 | 0 | 15 | 109 - 6.1 |
| 2006-07 | 29 - 12 | 314 - 10.8 | 33 - 72 | .458 | 19 - 44 | .432 | 9 - 11 | .818 | 13 | 30 | 43 | 1.5 | 38 - 0 | 19 | 23 | 2 | 7 | 94 - 3.2 |
| Career | 47 - 20 | 648 - 13.8 | 71 - 175 | .406 | 49 - 124 | .395 | 12 - 18 | .667 | 17 | 66 | 83 | 1.8 | 62 - 0 | 44 | 42 | 2 | 22 | 203 - 4.3 |

11 -- ASHLEE BRIDGE

| Season | GP - GS | Min- Avg | FG - FGA | Pct | 3FG - FGA | Pct | FT - FTA | Pct | Off | Def | Tot | Avg | PF - FO | A | TO | Blk | Stl | Pts - Avg |
|----------------|---------------|------------------|----------------|-------------|--------------|-------------|---------------|-------------|----------|-----------|-----------|------------|--------------|----------|-----------|----------|----------|-----------------|
| 2007-08 | 11 - 0 | 53 - 4.8 | 5 - 11 | .455 | 3 - 6 | .500 | 6 - 9 | .667 | 4 | 6 | 10 | 0.9 | 1 - 0 | 1 | 3 | 1 | 4 | 19 - 1.7 |
| 2006-07 | 18 - 0 | 78 - 4.3 | 14 - 20 | .700 | 1 - 3 | .333 | 3 - 5 | .600 | 2 | 8 | 10 | 0.6 | 8 - 0 | 7 | 8 | 4 | 3 | 32 - 1.8 |
| Career | 29 - 0 | 131 - 4.5 | 19 - 31 | .613 | 4 - 9 | .444 | 9 - 14 | .643 | 6 | 14 | 20 | 0.7 | 9 - 0 | 8 | 11 | 5 | 7 | 51 - 1.8 |

15 -- HANNAH TUOMI

| Season | GP - GS | Min- Avg | FG - FGA | Pct | 3FG - FGA | Pct | FT - FTA | Pct | Off | Def | Tot | Avg | PF - FO | A | TO | Blk | Stl | Pts - Avg |
|----------------|---------------|-------------------|----------------|-------------|--------------|-------------|----------------|-------------|-----------|-----------|-----------|------------|---------------|----------|-----------|----------|----------|------------------|
| 2007-08 | 20 - 9 | 253 - 12.7 | 43 - 82 | .524 | 0 - 0 | .000 | 24 - 35 | .686 | 37 | 36 | 73 | 3.7 | 40 - 1 | 7 | 35 | 1 | 9 | 110 - 5.5 |

20 -- JESSICA MOONEY

| Season | GP - GS | Min- Avg | FG - FGA | Pct | 3FG - FGA | Pct | FT - FTA | Pct | Off | Def | Tot | Avg | PF - FO | A | TO | Blk | Stl | Pts - Avg |
|----------------|---------------|-------------------|------------------|-------------|----------------|-------------|-----------------|-------------|-----------|-----------|-----------|------------|----------------|-----------|-----------|-----------|-----------|------------------|
| 2007-08 | 22 - 5 | 434 - 19.7 | 64 - 148 | .432 | 15 - 38 | .395 | 33 - 51 | .647 | 15 | 37 | 52 | 2.4 | 53 - 1 | 40 | 52 | 11 | 32 | 176 - 8.0 |
| 2006-07 | 34 - 0 | 424 - 12.5 | 50 - 117 | .427 | 2 - 11 | .182 | 30 - 51 | .588 | 10 | 29 | 39 | 1.1 | 59 - 0 | 32 | 36 | 8 | 19 | 132 - 3.9 |
| Career | 56 - 5 | 858 - 15.3 | 114 - 265 | .430 | 17 - 49 | .347 | 63 - 102 | .618 | 25 | 66 | 91 | 1.6 | 112 - 1 | 72 | 88 | 19 | 51 | 308 - 5.5 |

22 -- JENCE RHOADS

| Season | GP - GS | Min- Avg | FG - FGA | Pct | 3FG - FGA | Pct | FT - FTA | Pct | Off | Def | Tot | Avg | PF - FO | A | TO | Blk | Stl | Pts - Avg |
|----------------|----------------|-------------------|----------------|-------------|---------------|-------------|----------------|-------------|-----------|-----------|-----------|------------|---------------|-----------|-----------|----------|-----------|-----------------|
| 2007-08 | 22 - 15 | 542 - 24.6 | 33 - 90 | .367 | 2 - 10 | .200 | 16 - 26 | .615 | 15 | 47 | 62 | 2.8 | 31 - 0 | 71 | 47 | 0 | 21 | 84 - 3.8 |

23 -- MERIDETH MARSH

| Season | GP - GS | Min- Avg | FG - FGA | Pct | 3FG - FGA | Pct | FT - FTA | Pct | Off | Def | Tot | Avg | PF - FO | A | TO | Blk | Stl | Pts - Avg |
|----------------|----------------|-------------------|-----------------|-------------|-----------------|-------------|----------------|-------------|-----------|-----------|-----------|------------|---------------|------------|------------|----------|-----------|------------------|
| 2007-08 | 22 - 16 | 569 - 25.9 | 60 - 151 | .397 | 34 - 101 | .337 | 23 - 28 | .821 | 11 | 34 | 45 | 2.0 | 38 - 0 | 60 | 57 | 0 | 18 | 177 - 8.0 |
| 2006-07 | 31 - 0 | 395 - 12.7 | 36 - 77 | .468 | 20 - 42 | .476 | 47 - 56 | .839 | 3 | 29 | 32 | 1.0 | 40 - 2 | 62 | 63 | 0 | 17 | 139 - 4.5 |
| Career | 53 - 16 | 964 - 18.2 | 96 - 228 | .421 | 54 - 143 | .378 | 70 - 84 | .833 | 14 | 63 | 77 | 1.5 | 78 - 2 | 122 | 120 | 0 | 35 | 316 - 6.0 |

25 -- AMBER NORTON

| Season | GP - GS | Min- Avg | FG - FGA | Pct | 3FG - FGA | Pct | FT - FTA | Pct | Off | Def | Tot | Avg | PF - FO | A | TO | Blk | Stl | Pts - Avg |
|----------------|---------------|------------------|-----------------|-------------|--------------|-------------|----------------|-------------|-----------|-----------|-----------|------------|---------------|----------|-----------|-----------|-----------|------------------|
| 2007-08 | 18 - 0 | 170 - 9.4 | 20 - 55 | .364 | 0 - 0 | .000 | 11 - 19 | .579 | 11 | 13 | 24 | 1.3 | 27 - 0 | 3 | 17 | 6 | 5 | 51 - 2.8 |
| 2006-07 | 32 - 0 | 265 - 8.3 | 32 - 72 | .444 | 0 - 0 | .000 | 20 - 44 | .455 | 23 | 37 | 60 | 1.9 | 47 - 0 | 6 | 29 | 4 | 6 | 84 - 2.6 |
| Career | 50 - 0 | 435 - 8.7 | 52 - 127 | .409 | 0 - 0 | .000 | 31 - 63 | .492 | 34 | 50 | 84 | 1.7 | 74 - 0 | 9 | 46 | 10 | 11 | 135 - 2.7 |

32 -- LIZ SHERWOOD

| Season | GP - GS | Min- Avg | FG - FGA | Pct | 3FG - FGA | Pct | FT - FTA | Pct | Off | Def | Tot | Avg | PF - FO | A | TO | Blk | Stl | Pts - Avg |
|----------------|----------------|--------------------|------------------|-------------|--------------|-------------|------------------|-------------|------------|------------|------------|------------|----------------|-----------|------------|-----------|-----------|-------------------|
| 2007-08 | 22 - 13 | 434 - 19.7 | 125 - 187 | .668 | 0 - 0 | .000 | 29 - 59 | .492 | 40 | 63 | 103 | 4.7 | 52 - 0 | 25 | 39 | 34 | 15 | 279 - 12.7 |
| 2006-07 | 34 - 6 | 509 - 15.0 | 129 - 195 | .662 | 0 - 0 | .000 | 40 - 69 | .580 | 48 | 76 | 124 | 3.6 | 85 - 1 | 22 | 58 | 30 | 13 | 298 - 8.8 |
| 2005-06 | 32 - 18 | 643 - 20.1 | 172 - 268 | .642 | 0 - 0 | .000 | 46 - 76 | .605 | 43 | 85 | 128 | 4.0 | 77 - 1 | 27 | 74 | 31 | 19 | 390 - 12.2 |
| Career | 88 - 37 | 1586 - 18.0 | 426 - 650 | .655 | 0 - 0 | .000 | 115 - 204 | .564 | 131 | 224 | 355 | 4.0 | 214 - 2 | 74 | 171 | 95 | 47 | 967 - 11.0 |

33 -- REBECCA SILINSKI

| Season | GP - GS | Min- Avg | FG - FGA | Pct | 3FG - FGA | Pct | FT - FTA | Pct | Off | Def | Tot | Avg | PF - FO | A | TO | Blk | Stl | Pts - Avg |
|----------------|---------------|-----------------|---------------|-------------|--------------|-------------|--------------|-------------|----------|----------|-----------|------------|--------------|----------|----------|----------|----------|-----------------|
| 2007-08 | 12 - 0 | 61 - 5.1 | 7 - 17 | .412 | 0 - 0 | .000 | 3 - 8 | .375 | 6 | 9 | 15 | 1.3 | 9 - 0 | 1 | 5 | 2 | 2 | 17 - 1.4 |

34 -- CHRISTINA WIRTH

| Season | GP - GS | Min- Avg | FG - FGA | Pct | 3FG - FGA | Pct | FT - FTA | Pct | Off | Def | Tot | Avg | PF - FO | A | TO | Blk | Stl | Pts - Avg |
|----------------|----------------|--------------------|------------------|-------------|------------------|-------------|------------------|-------------|------------|------------|------------|------------|----------------|------------|------------|-----------|-----------|-------------------|
| 2007-08 | 22 - 22 | 701 - 31.9 | 110 - 231 | .476 | 48 - 114 | .421 | 29 - 35 | .829 | 23 | 86 | 109 | 5.0 | 46 - 0 | 48 | 35 | 6 | 29 | 297 - 13.5 |
| 2006-07 | 34 - 34 | 989 - 29.1 | 140 - 279 | .502 | 53 - 121 | .438 | 54 - 62 | .871 | 50 | 98 | 148 | 4.4 | 71 - 2 | 80 | 65 | 3 | 27 | 387 - 11.4 |
| 2005-06 | 32 - 15 | 560 - 17.5 | 66 - 141 | .468 | 31 - 70 | .443 | 18 - 24 | .750 | 28 | 51 | 79 | 2.5 | 43 - 1 | 34 | 24 | 3 | 26 | 181 - 5.7 |
| Career | 88 - 71 | 2250 - 25.6 | 316 - 651 | .485 | 132 - 305 | .433 | 101 - 121 | .835 | 101 | 235 | 336 | 3.8 | 160 - 3 | 162 | 124 | 12 | 82 | 865 - 9.8 |

43 -- AMY MALO

| Season | GP - GS | Min- Avg | FG - FGA | Pct | 3FG - FGA | Pct | FT - FTA | Pct | Off | Def | Tot | Avg | PF - FO | A | TO | Blk | Stl | Pts - Avg |
|----------------|---------------|------------------|----------------|-------------|--------------|-------------|----------------|-------------|-----------|-----------|-----------|------------|---------------|----------|-----------|-----------|----------|-----------------|
| 2007-08 | 17 - 0 | 113 - 6.6 | 14 - 27 | .519 | 0 - 0 | .000 | 13 - 24 | .542 | 6 | 19 | 25 | 1.5 | 15 - 0 | 1 | 15 | 11 | 3 | 41 - 2.4 |
| 2006-07 | 18 - 0 | 91 - 5.1 | 13 - 21 | .619 | 0 - 0 | .000 | 5 - 7 | .714 | 9 | 10 | 19 | 1.1 | 13 - 0 | 2 | 6 | 3 | 3 | 31 - 1.7 |
| Career | 35 - 0 | 204 - 5.8 | 27 - 48 | .563 | 0 - 0 | .000 | 18 - 31 | .581 | 15 | 29 | 44 | 1.3 | 28 - 0 | 3 | 21 | 14 | 6 | 72 - 2.1 |

Commodore Notes

DORES HOST USC THURSDAY

NASHVILLE, Tenn. -- Fresh off her 300th career victory, Head Coach Melanie Balcomb's Vanderbilt women's basketball team plays host to South Carolina Thursday night at Memorial Gymnasium. The Southeastern Conference matchup is scheduled to tip-off at 7 p.m. CT.

The Commodores, winners of three straight, defeated Georgia on Sunday to finish the first half of their SEC schedule at 5-2 -- tying the school's best record since the conference went to a 14-game schedule in 1998. Vanderbilt has won seven straight home SEC games dating back to the second half of last season.

South Carolina got its first conference win on Sunday, defeating Arkansas, 59-50, in Columbia. Gamecock junior Demetress Adams tied an SEC record by pulling down 26 rebounds in the victory. The Gamecocks had dropped their first six league games, including road losses at Alabama, Mississippi and LSU.

Vanderbilt holds an 18-5 advantage in the all-time series, including six straight wins. The Commodores are 10-1 against South Carolina in Memorial Gymnasium. Last season, Vanderbilt swept a home-and-home series with USC.

As part of VU's "Baskets for Benefits" program, Commodore fans are encouraged to pledge donations to the American Heart Association for every free throw that Vanderbilt sinks on Thursday against South Carolina. The donation form can be found on Vanderbilt's official athletics web site, <http://vucommODORES.com/>.

Next Thursday's game against Kentucky will benefit the Susan G. Komen Foundation and the Vanderbilt-Ingram Cancer Center in cooperation with the WBCA's "Think Pink" Initiative.

AGAINST SOUTH CAROLINA

Vanderbilt holds an 18-5 advantage in the all-time series, and a 10-1 edge at home. The Commodores have won six straight since a pair of USC wins in 2002 and 2003.

The Commodores took both games of a home-and-home series last season. VU won 83-65 at home, five weeks after edging the Gamecocks by only one point, 67-66, in Columbia. Current grad assistant Caroline Williams had a career day in the Nashville meeting, scoring 26 points on 6-of-8 shooting from long range. At USC, point guard Dee Davis sank a pair of free throws in the closing minute to finish off a Commodore comeback after Vanderbilt had been down nine with four minutes to go.

Game 27 • South Carolina at Vanderbilt Feb. 18, 2007 • Nashville • Memorial Gymnasium

VISITORS: South Carolina 15-13, 5-5

| Player | FG | 3P | FT | R | F | TP | A | TO | B | S | Min |
|---------------|------------------|------------------|--------------|-----------|-----------|-----------|-----------|-----------|----------|-----------|------------|
| Sliskovic | 2-4 | 0-0 | 2-2 | 2 | 1 | 6 | 0 | 3 | 0 | 1 | 12 |
| Kulcsar | 0-1 | 0-0 | 0-0 | 0 | 0 | 0 | 0 | 0 | 0 | 1 | 5 |
| Harris | 2-5 | 1-3 | 4-4 | 3 | 1 | 9 | 0 | 1 | 0 | 1 | 22 |
| Simms | 3-10 | 0-0 | 2-2 | 2 | 1 | 8 | 0 | 2 | 0 | 0 | 17 |
| Fabbri | 1-5 | 1-4 | 2-2 | 1 | 2 | 5 | 6 | 2 | 0 | 1 | 20 |
| Burgrova | 2-2 | 0-0 | 0-2 | 3 | 0 | 4 | 0 | 1 | 0 | 1 | 27 |
| Booker | 4-13 | 1-6 | 0-0 | 2 | 4 | 9 | 2 | 1 | 0 | 1 | 18 |
| Johnson | 6-12 | 0-1 | 2-4 | 9 | 3 | 14 | 2 | 2 | 0 | 2 | 22 |
| Adams | 1-4 | 0-0 | 1-4 | 7 | 3 | 3 | 0 | 1 | 1 | 3 | 25 |
| Zackery | 0-0 | 0-0 | 0-0 | 0 | 0 | 0 | 0 | 1 | 0 | 0 | 2 |
| Dickerson | 1-6 | 0-1 | 2-2 | 1 | 1 | 4 | 0 | 0 | 0 | 1 | 19 |
| Tolliver | 1-4 | 0-0 | 1-2 | 3 | 2 | 3 | 0 | 1 | 0 | 0 | 11 |
| TEAM | - | - | - | 2 | - | - | - | 1 | - | - | - |
| Totals | 23-66 | 3-15 | 16-24 | 35 | 18 | 65 | 10 | 16 | 1 | 12 | 200 |
| FG%: 34.8% | 3-Pt. FG%: 20.0% | F Throw %: 66.7% | | | | | | | | | |

HOME TEAM: Vanderbilt 23-4, 9-3

| Player | FG | 3P | FT | R | F | TP | A | TO | B | S | Min |
|---------------|------------------|------------------|--------------|-----------|-----------|-----------|-----------|-----------|----------|----------|------------|
| Wirth | 4-8 | 0-3 | 0-0 | 2 | 0 | 8 | 6 | 0 | 0 | 0 | 27 |
| Thomas | 3-4 | 0-0 | 8-8 | 8 | 1 | 14 | 2 | 4 | 0 | 1 | 27 |
| Davis | 4-8 | 2-4 | 2-2 | 3 | 2 | 12 | 4 | 3 | 0 | 2 | 29 |
| Risper | 3-5 | 0-0 | 0-0 | 3 | 1 | 6 | 3 | 3 | 0 | 0 | 25 |
| Williams | 8-10 | 6-8 | 4-4 | 0 | 0 | 26 | 2 | 1 | 1 | 1 | 33 |
| Bridge | 2-2 | 0-0 | 0-0 | 0 | 2 | 4 | 0 | 0 | 0 | 0 | 4 |
| Mooney | 0-1 | 0-0 | 1-2 | 3 | 1 | 1 | 0 | 2 | 0 | 0 | 8 |
| Marsh | 0-2 | 0-0 | 4-4 | 1 | 0 | 4 | 0 | 2 | 0 | 0 | 11 |
| Norton | 0-1 | 0-0 | 0-0 | 1 | 4 | 0 | 0 | 1 | 0 | 0 | 9 |
| Sherwood | 3-4 | 0-0 | 0-0 | 3 | 4 | 6 | 2 | 2 | 1 | 0 | 13 |
| Malo | 0-0 | 0-0 | 0-0 | 1 | 1 | 0 | 0 | 2 | 0 | 0 | 4 |
| Lueders | 1-1 | 0-0 | 0-0 | 0 | 2 | 2 | 0 | 1 | 0 | 0 | 10 |
| TEAM | - | - | - | 5 | - | - | - | 0 | - | - | - |
| Totals | 28-46 | 8-15 | 19-20 | 30 | 18 | 83 | 19 | 21 | 2 | 4 | 200 |
| FG%: 60.9% | 3-Pt. FG%: 53.3% | F Throw %: 95.0% | | | | | | | | | |

| | | | |
|----------------|----|----|----|
| South Carolina | 24 | 41 | 65 |
| Vanderbilt | 45 | 38 | 83 |

Game 17 • Vanderbilt at South Carolina Jan. 11, 2007 • Columbia • Colonial Center

VISITORS: Vanderbilt 15-2, 2-1

| Player | FG | 3P | FT | R | F | TP | A | TO | B | S | Min |
|---------------|------------------|------------------|--------------|-----------|-----------|-----------|-----------|-----------|----------|-----------|------------|
| Wirth | 5-11 | 2-6 | 1-2 | 1 | 0 | 13 | 1 | 3 | 0 | 2 | 27 |
| Thomas | 11-20 | 0-0 | 4-9 | 7 | 1 | 26 | 2 | 1 | 0 | 4 | 33 |
| Lueders | 0-2 | 0-2 | 0-0 | 2 | 3 | 0 | 1 | 1 | 0 | 0 | 14 |
| Davis | 2-8 | 0-1 | 4-4 | 5 | 3 | 8 | 6 | 6 | 0 | 0 | 33 |
| Williams | 5-9 | 3-6 | 0-0 | 1 | 3 | 13 | 2 | 1 | 2 | 4 | 37 |
| Risper | 0-4 | 0-0 | 0-0 | 6 | 2 | 0 | 0 | 2 | 0 | 2 | 20 |
| Mooney | 0-1 | 0-0 | 1-4 | 0 | 1 | 1 | 0 | 0 | 2 | 1 | 10 |
| Marsh | 0-0 | 0-0 | 0-0 | 0 | 1 | 0 | 3 | 2 | 0 | 0 | 7 |
| Norton | 0-1 | 0-0 | 0-0 | 0 | 1 | 0 | 0 | 1 | 0 | 0 | 5 |
| Sherwood | 3-3 | 0-0 | 0-2 | 4 | 2 | 6 | 0 | 1 | 1 | 1 | 14 |
| TEAM | - | - | - | 4 | - | - | - | 0 | - | - | - |
| Totals | 26-59 | 5-15 | 10-21 | 30 | 17 | 67 | 15 | 18 | 5 | 14 | 200 |
| FG%: 44.1% | 3-Pt. FG%: 33.3% | F Throw %: 47.6% | | | | | | | | | |

HOME TEAM: South Carolina 10-7, 0-2

| Player | FG | 3P | FT | R | F | TP | A | TO | B | S | Min |
|---------------|------------------|------------------|-------------|-----------|-----------|-----------|-----------|-----------|----------|----------|------------|
| Adams | 0-1 | 0-0 | 0-0 | 1 | 2 | 0 | 3 | 3 | 0 | 2 | 16 |
| Tolliver | 4-7 | 0-0 | 1-4 | 9 | 4 | 9 | 0 | 6 | 1 | 2 | 25 |
| Booker | 5-12 | 2-6 | 2-4 | 6 | 2 | 14 | 2 | 3 | 0 | 0 | 30 |
| Harris | 2-3 | 0-1 | 0-0 | 3 | 2 | 4 | 1 | 3 | 2 | 2 | 26 |
| Simms | 5-12 | 1-2 | 0-1 | 2 | 0 | 11 | 4 | 5 | 0 | 1 | 29 |
| Fabbri | 1-3 | 1-3 | 0-0 | 2 | 0 | 3 | 2 | 1 | 0 | 0 | 11 |
| Sliskovic | 2-3 | 0-0 | 4-4 | 6 | 4 | 8 | 1 | 3 | 0 | 1 | 14 |
| Burgrova | 4-4 | 0-0 | 1-4 | 7 | 2 | 9 | 2 | 2 | 1 | 0 | 25 |
| Johnson | 1-5 | 0-0 | 0-0 | 2 | 1 | 2 | 1 | 1 | 0 | 0 | 11 |
| Dickerson | 3-8 | 0-0 | 0-0 | 2 | 0 | 6 | 1 | 0 | 0 | 1 | 13 |
| TEAM | - | - | - | 4 | - | - | - | 0 | - | - | - |
| Totals | 27-58 | 4-12 | 8-17 | 44 | 17 | 66 | 17 | 27 | 4 | 9 | 200 |
| FG%: 46.6% | 3-Pt. FG%: 33.3% | F Throw %: 47.1% | | | | | | | | | |

| | | | |
|----------------|----|----|----|
| Vanderbilt | 31 | 36 | 67 |
| South Carolina | 38 | 28 | 66 |

VU vs. South Carolina (18-5) H: 10-1, A: 6-4, N: 2-0

| Date | Site | W/L | Score | Series |
|---------|----------------|-----|-------|--------|
| 1990-91 | Nashville ! | W | 73-64 | 1-0 |
| 1991-92 | Columbia, S.C. | L | 65-72 | 1-1 |
| | Albany, Ga. * | W | 58-47 | 2-1 |
| 1992-93 | Nashville | W | 58-48 | 3-1 |
| 1993-94 | Columbia, S.C. | W | 71-56 | 4-1 |
| 1994-95 | Nashville | W | 98-58 | 5-1 |
| 1995-96 | Columbia, S.C. | W | 80-69 | 6-1 |
| 1996-97 | Nashville | W | 70-33 | 7-1 |
| 1997-98 | Columbia, S.C. | L | 66-70 | 7-2 |
| | Nashville | W | 66-53 | 8-2 |
| 1998-99 | Nashville | W | 81-54 | 9-2 |
| | Columbia, S.C. | W | 76-63 | 10-2 |
| 1999-00 | Columbia, S.C. | L | 48-52 | 10-3 |
| | Chattanooga * | W | 80-58 | 11-3 |
| 2000-01 | Nashville | W | 85-56 | 12-3 |
| 2001-02 | Columbia, S.C. | L | 52-71 | 12-4 |
| 2002-03 | Nashville | L | 57-66 | 12-5 |
| 2003-04 | Columbia, S.C. | W | 62-41 | 13-5 |
| 2004-05 | Nashville | W | 88-43 | 14-5 |
| 2005-06 | Columbia, S.C. | W | 67-59 | 15-5 |
| | Nashville | W | 88-71 | 16-5 |
| 2006-07 | Columbia, S.C. | W | 67-66 | 17-5 |
| | Nashville | W | 83-65 | 18-5 |

! NCAA First Round
*SEC Tournament

COMMON OPPONENTS

Vanderbilt and South Carolina have played four common opponents this season -- Clemson, Tennessee, Mississippi, Florida and LSU. Both teams won their non-conference battle at ACC-foe Clemson. South Carolina has gone 0-4 against the SEC teams, while Vanderbilt beat Mississippi and Florida but lost at LSU and Tennessee.

FRESH IDEAS

In VU's first eight games of calendar year 2008, Head Coach Melanie Balcomb's starting lineup has featured a pair of freshmen. It marks the first time that two freshmen have started a contest since the end of the 2003-04 season.

That season, 33 of VU's 34 games featured a pair of freshmen in the lineup between Davis, Thomas, guard Cherish Stringfield and forward Katie Antony.

NEARING 1,000 POINTS

Senior Liz Sherwood is on track to become the 29th player with 1,000 career points at Vanderbilt. With 967 points, she stands only 33 points away from the mark. Junior Christina Wirth also has 1,000 points in her sights, though she is still 135 points away.

Vanderbilt's Class of 2007 included three members of the 1,000-point club. Carla Thomas ranks sixth all-time in scoring (1,774 points), Dee Davis ranks 23rd (1,092 points) and Caroline Williams ranks 27th (1,005 points).

Tale Of The Tape

| VU | 72.3 | 57.3 | .472 | .365 | .374 | .295 | .649 | +3.0 | 15.9 | 17.6 | +3.5 | 10.3 | 3.4 |
|------|------|--------|------|--------|------|---------|------|-------|-------|------|--------|------|-----|
| Team | PPG | OppPPG | FG% | OppFG% | 3FG% | Opp3FG% | FT% | RMarg | Assts | TOs | TOMarg | Stls | Bks |
| USC | 66.0 | 61.0 | .420 | .368 | .337 | .310 | .675 | +4.5 | 14.1 | 20.8 | -2.8 | 9.9 | 5.4 |

Commodore Notes

LONG-RANGE LOCKDOWN

During the past four games, Vanderbilt's three-point field-goal percentage defense has been an outstanding 12.9 percent (8-of-62). The Commodores did not allow Ole Miss to make a single three, and have held a total of six opponents under 20 percent this year.

Last Four Games

- Tennessee 3-14
- Ole Miss 0-11
- Florida 2-18
- Georgia 3-19

BEST SEC START

With a win at Georgia on Sunday, the Commodores moved to 5-2 in the SEC -- their best start under Coach Balcomb. It matches Vanderbilt's best first-half record since the league moved to a 14-game schedule (in 1998).

On two previous occasions, Vanderbilt has made it to the halfway point at 5-2 -- in 1998 and 2002. In 1998, the Commodores began the second half of the conference season with a win, moving to 6-2 before dropping their next game.

CENTER OF ATTENTION

Vanderbilt senior center Liz Sherwood is shooting an unbelievable 66.8 percent from the field this season to lead the Southeastern Conference and the nation in field goal percentage. Sherwood has made 125 of her 187 field goal attempts this season, including a 10-of-11 performance at Clemson. Sherwood's only miss of that game came on her third attempt -- she promptly rebounded the ball, connected on the put-back and would not miss again.

For her career, Sherwood has connected on 65.5 percent of her field goal attempts (426-650). This season Sherwood has moved past the Commodores' all-time leader in career field goal percentage, All-American Chantelle Anderson (1,020-of-1,568, 65.1 percent). Anderson holds the SEC record for career shooting accuracy, and her mark ranks fifth all-time in the NCAA (minimum of 400 made field goals). Entering league play, Sherwood is only one make away from qualifying to be ranked by the NCAA.

NCAA Top 5, Career FG% (min. 400 made)

| Player (Team) | FGs | Pct. |
|--------------------------|-------------|------|
| 1. Williams (UConn) | 560-797 | 70.3 |
| 2. Knowles (SE La.) | 578-849 | 68.1 |
| 3. Varbanova (Boise St.) | 754-1,119 | 67.4 |
| 4. Days (Ga. Southern) | 835-1,282 | 65.1 |
| 5. Anderson (Vanderbilt) | 1,020-1,568 | 65.1 |

2007-08 at a Glance

| | |
|-------------------------------|------|
| Overall | 16-6 |
| Home Games | 11-2 |
| Road Games | 4-4 |
| Neutral Sites | 1-0 |
| SEC Games | 5-2 |
| Home | 3-0 |
| Road | 2-2 |
| Non-Conference Games | 11-4 |
| Home | 8-2 |
| Road | 2-2 |
| Neutral | 1-0 |
| Postseason Games | 0-0 |
| Day Games | 8-4 |
| Night Games | 8-2 |
| November | 6-1 |
| December | 3-3 |
| January | 6-2 |
| February | 1-0 |
| March | 0-0 |
| April | 0-0 |
| Monday | 0-0 |
| Tuesday | 1-0 |
| Wednesday | 2-1 |
| Thursday | 4-0 |
| Friday | 2-0 |
| Saturday | 3-0 |
| Sunday | 4-5 |
| Overtime | 0-0 |
| Television | 1-3 |
| vs. Ranked Teams | 3-4 |
| vs. Unranked Teams | 13-2 |
| VU Scores First | 10-2 |
| Opp. Scores First | 6-4 |
| Leading at Halftime | 14-0 |
| Trailing/Tied at Halftime | 2-6 |
| Leading with 10 Minutes | 16-0 |
| Tied with 10 Minutes | 0-0 |
| Trailing with 10 Minutes | 0-6 |
| Leading with 5 Minutes | 16-0 |
| Tied with 5 Minutes | 0-0 |
| Trailing with 5 Minutes | 0-6 |
| VU Shoots 50% or Better | 10-1 |
| Opponent Shoots 50% or Better | 0-2 |
| VU Outrebounds/ties Opponent | 12-1 |
| Opponent Outrebounds VU | 4-5 |
| VU has fewer/same turnovers | 13-4 |
| Opponent has fewer turnovers | 3-2 |
| VU Makes More Threes | 11-2 |
| Opp. Makes More/Same Threes | 5-4 |

BALCOMB REACHES MILESTONE

Vanderbilt's Melanie Balcomb picked up her 300th career win on Sunday, Feb. 3, at Georgia. She reached the mark in only 15 seasons as a head coach.

Balcomb becomes the fifth active coach in the Southeastern Conference to boast 300-or-more career victories, joining UT's Pat Summitt, Georgia's Andy Landers, LSU's Van Chancellor and Mississippi State's Sharon Fanning.

MEDIA PRESEASON PICKS

Vanderbilt was picked to finish fourth overall in the Southeastern Conference, according to media voting that preceded 2007 Media Day.

Melanie Balcomb's sixth squad at Vanderbilt was predicted to finish behind Tennessee, LSU and Georgia.

Commodore junior forward Christina Wirth was chosen as an All-SEC Second Team honoree by the media.

PRESEASON COACHES' PICKS

Vanderbilt was also chosen fourth overall by a vote of Southeastern Conference coaches.

In the coaches' All-SEC selections, Christina Wirth earned first-team honors, while Liz Sherwood was chosen to the second team.

GREAT GRADS

With the loss of three All-SEC seniors from last year's squad, the Commodores have a new look in 2007-08. The chart below highlights the production that Vanderbilt graduated last May.

| | 2006-07 | '07 Class | Lost |
|----------------|---------|-----------|-------|
| Pts | 76.3 | 36.0 | 47.2% |
| Rebs | 34.0 | 12.9 | 37.9% |
| Assts | 18.0 | 9.5 | 52.8% |
| Steals | 8.3 | 4.4 | 53.0% |
| Blocks | 2.8 | 1.1 | 39.3% |
| Minutes | 6800 | 3105 | 45.7% |

ONE GOOD DEED DESERVES ANOTHER

Junior Jennifer Risper was chosen as the Commodores' women's basketball representative on the Southeastern Conference Good Works Team.

Risper, from Moreno Valley, Calif., has used her status in the Vanderbilt community to champion the cause of domestic violence prevention. She has taken an active role in VU's student-athlete task force to raise awareness about violence against women.

Heavily involved in Vanderbilt's "Take Back the Night" initiative, Risper has also provided support to the local YWCA shelter.

Risper has been involved in numerous other outreach activities through VU's CHAMPS/Life Skills program, including the Buddy Walk for Down Syndrome and the Susan G. Komen Race for the Cure.

VANDERBILT QUICK FACTS

| | |
|-------------------|-----------------------------|
| Location | Nashville, Tenn. |
| Enrollment | 6,378 |
| Nickname | Commodores |
| Colors | Black & Gold |
| Home Court | Memorial Gymnasium (14,168) |
| Conference | Southeastern |

Commodore Notes

Commodores In SEC Statistics
(Through games of Feb. 3)

| Category | Rank (Actual) | SEC-Only |
|------------------------|---------------|---------------|
| Scoring | 2nd (72.3) | 4th (66.1) |
| Scoring Def. | 2nd (57.3) | 3rd (58.6) |
| Sco. Margin | 3rd (+15.0) | 3rd (+7.6) |
| FT % | 10th (.649) | 7th (.679) |
| FG % | 1st (.472) | 3rd (.439) |
| FG Pct. Def | 3rd (.365) | 5th (.386) |
| 3pt FG % | 2nd (.374) | 4th (.346) |
| 3pt FG % Def | 4th (.295) | 2nd (.224) |
| Reb. Offense | 12th (36.9) | 9th (35.7) |
| Reb. Defense | 1st (33.9) | 5th (34.6) |
| Reb. Margin | 7th (+3.0) | 5th (+1.1) |
| Blocks | 11th (3.36) | T-10th (2.43) |
| Assists | 3rd (15.86) | 3rd (14.86) |
| Steals | 5th (10.27) | 5th (9.29) |
| TO Margin | 4th (+3.55) | 4th (+1.86) |
| Asst/TO Ratio | 4th (0.90) | 3rd (0.80) |
| 3s Made | 3rd (6.14) | 4th (5.29) |
| Lauren Lueders | | |
| 3s Made | 8th (1.67) | NR |
| Merideth Marsh | | |
| 3s Made | 10th (1.55) | T-11th (1.57) |
| Jessica Mooney | | |
| Assists | NR | T-11th (3.00) |
| Asst/TO | NR | 5th (1.62) |
| Jence Rhoads | | |
| Assists | 11th (3.23) | 2nd (4.86) |
| Asst/TO | 6th (1.51) | 4th (1.79) |
| Minutes | NR | 14th (33.29) |
| Jennifer Risper | | |
| Rebounding | 18th (6.0) | 9th (7.1) |
| Assists | T-15th (2.82) | NR |
| Steals | 2nd (2.95) | 2nd (3.00) |
| FT % | 5th (.768) | NR |
| Minutes | 21st (29.50) | 15th (32.57) |
| Liz Sherwood | | |
| Scoring | 12th (12.7) | 23rd (10.4) |
| FG % | 1st (.668) | NR |
| Blocks | 9th (1.55) | T-7th (1.43) |
| Christina Wirth | | |
| Scoring | T-8th (13.5) | 8th (13.9) |
| FG % | 5th (.476) | NR |
| 3-pt FG % | 1st (.421) | 2nd (.400) |
| 3s Made | 5th (2.18) | 2nd (2.57) |
| Minutes | 8th (31.86) | 13th (33.57) |

VANDERBILT IN NCAA NATIONAL RANKINGS

thru games of 1/31/08

| Category | VU Rank | Actual | National Leader | Actual |
|-----------------------------------|---------|--------|-----------------|--------|
| Scoring Offense (326 ranked) | 35 | 72.3 | North Carolina | 89.1 |
| Scoring Defense | 36 | 57.3 | Connecticut | 47.4 |
| Scoring Margin | 16 | 15.0 | Connecticut | 35.1 |
| Field-Goal Percentage | 9 | 47.2 | Maryland | 49.9 |
| Field-Goal Percentage Defense | 33 | 36.5 | Connecticut | 30.9 |
| Free-Throw Percentage | 244 | 64.9 | Idaho St. | 82.5 |
| Rebound Margin | 90 | 3.0 | Connecticut | 15.0 |
| Three-Point Field Goals Per Game | 62 | 6.1 | Villanova | 10.0 |
| Three-Point Field-Goal Percentage | 23 | 37.4 | Green Bay | 43.1 |
| Won-Lost Percentage | 46 | 72.7 | Connecticut | 100.0 |
| Assists Per Game | 36 | 15.9 | Connecticut | 22.0 |
| Blocked Shots Per Game | 136 | 3.4 | North Carolina | 7.4 |
| Steals Per Game | 62 | 10.3 | North Carolina | 14.6 |
| Turnovers Per Game | 129 | 17.6 | Villanova | 11.5 |
| Personal Fouls Per Game | 246 | 18.7 | Tenn.-Martin | 12.7 |
| Assist Turnover Ratio | 51 | 0.9 | LSU | 1.41 |

| Category | Player | Rank | Actual | National Leader/Actual |
|-----------------------------------|----------|------|--------|-------------------------------|
| Blocked Shots Per Game | Sherwood | 87 | 1.5 | Louella Tomlinson, StMary/5.0 |
| Steals Per Game (100 ranked) | Risper | 31 | 3.0 | Kyle DeHaven, Dela./4.7 |
| Field-Goal Percentage | Sherwood | 1 | 66.8 | |
| Three-Point Field-Goal Percentage | Wirth | 22 | 42.1 | Lauren Howell, MSMary/51.8 |
| Assist-Turnover Ratio | Rhoads | 95 | 1.51 | Tara Miller, Butler/3.53 |

The Last Time...

VANDERBILT

Scored 100 or more points..... 104, vs. Belmont (11/23/07)
 Allowed 100 or more points..... 102, Alabama (2/21/99)
 Scored 50 or fewer points48, at Duke (12/7/06)
 Held an opponent to 50 or less points 50, vs. Ole Miss (1/27/08)
 Scored 50 points in a half 51, vs. Lipscomb (12/22/07)
 Scored 60 points in a half 61 (2nd), vs. Lipscomb (12/20/06)
 Allowed 50 points in a half54 (2nd), at Georgia (1/18/07)
 Scored 20 pts or less in a half10 (1st), at LSU (1/13/08)
 Held an opponent to 20 pts or less in a half 12 (1st), vs. Ole Miss (1/27/08)
 Shot 70% from the field.....76.2 (32-42), vs. Alabama (2/4/07)
 Shot 60% from the field.....61.1 (33-54), at Princeton (1/5/08)
 Shot 60% for a half.....66.7 (18-27, 2nd), at LSU (1/13/08)
 Shot 70% for a half.....72.2 (13-18, 2nd), vs. Delaware State (3/18/07)
 Shot 90% at the foul line 91.7 (11-12), at California (12/2/07)
 Made 10 or more 3-point field goals 10, vs. UAB (11/9/07)
 Had 50 rebounds.....58, vs. South Florida (1/2/08)
 Had 25 or more assists26, vs. Indiana State (12/21/06)
 Had 15 steals16, vs. South Florida (1/2/08)
 Had 10 or fewer turnovers.....10, at California (12/2/07)
 Had 6 players score double figuresvs. TAMUCC (11/20/06)
 (Williams 18, Thomas 16, Malo 13, Sherwood 12, Norton 10, Wirth 10)
 Had 5 players score double figures vs. St. Mary's (12/1/07)
 (Wirth 18, Lueders 13, Mooney 12, Risper 12, Sherwood 12)
 Had 3 players score 20 or more points..... vs. St. Francis (Pa.) (11/19/04)
 (Thomas 23, Earley 22, Davis 21)
 Had a player score 40 points40, Chantelle Anderson vs. Portland State (12/23/01)
 Had a player score 30 points 32, Carla Thomas at UAB (11/30/06)
 Had a player grab 15 rebounds 17, Carla Thomas at Miss. State (2/3/05)
 16, Ashley Earley at Miss. State (2/3/05)
 15, Ashley Earley at Georgia (2/27/05)
 Had a player dish out 10 assists 12, Dee Davis at UAB (11/30/06)
 Had a player to collect five steals5, Jennifer Risper at Florida (1/31/08)
 Had a player block five shots..... 6, Liz Sherwood vs. Mississippi State (1/10/08)

Christina Wirth

Junior • Forward
6-1 • Mesa, Ariz.

34

All-America Candidate

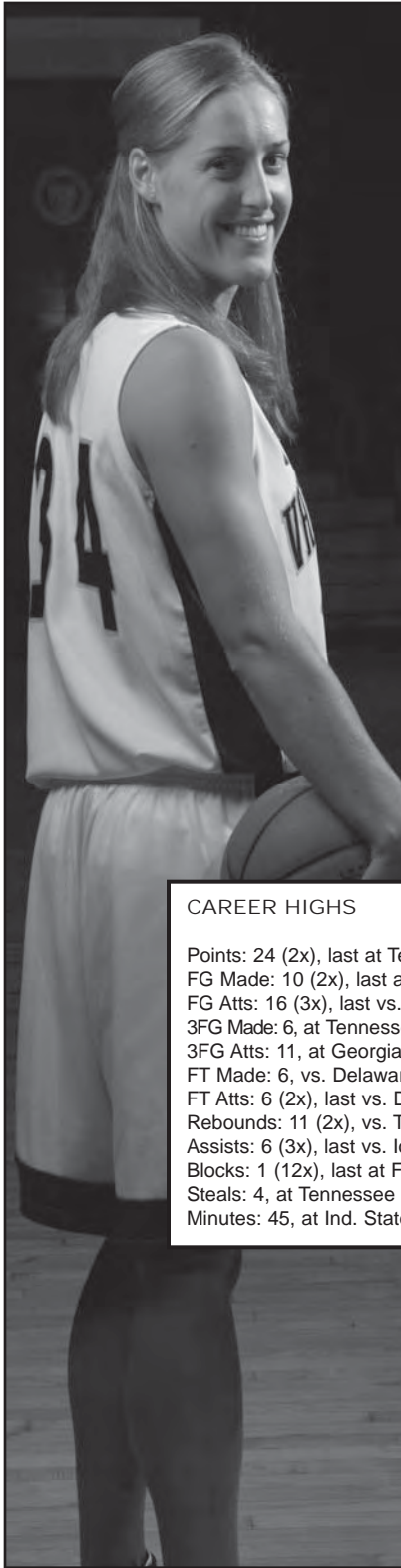

2007-08 Notes: Ranks in the SEC's Top 10 in scoring (eighth), field-goal percentage (fifth), 3-point field goal percentage (first), 3-pointers made (fifth) and minutes played (eighth)... Only Commodore to score in double-figures in VU's first eight games... Only player that contributed two or more assists in each of the first 11 contests... Scored a team-high 18 points while logging a full 40 minutes in win at national ranked Georgia... Came up with 15 points and six rebounds at Florida... Tied career high with 24 points at No. 2 Tennessee... Hit personal-best six three-pointers in that game... Team-high 16 points in victory over No. 12/11 Georgia... Opened conference play with 12 points and six rebounds against Miss. State... Team-high 16 points against Lipscomb broke a streak of three straight games in singles digits... VU's leading scorer against Colorado (16 pts.), connected on 6-of-7 field goals... Against WKU, held under double-figures for second-straight game... Earned all-tournament honors at the 2007 Contra Costa Times Classic in Berkeley, Calif... Held under 10 points for the first time this season against No. 12 Cal... Scored team-high 18 points in only 25 minutes against St. Mary's... Played 40 minutes for second-straight game in win over No. 10 Duke... Shot 60 percent from the floor and behind-the-arc to score 15 points... Named Most Valuable Player of the 2007 Vanderbilt Thanksgiving Tournament... Posted 10 points and six assists in 40 minutes against Iowa State... Hit 4-of-4 three's and 7-of-9 from the field to total 19 points against Belmont... Team-high 37 minutes and five assists at Clemson... Connected on 5-of-9 field goals (13 points)... Posted the second double-double of her career with 22 points and 10 rebounds against Indiana State... Tied a career high with 10 field goals made... Played the entire 45 minutes of the overtime game... Scored a team-high 17 points on 7-of-11 shooting against Furman... Connected on 4-of-5 three's to open the season against UAB (12 points)... Named preseason All-SEC by league coaches (first team) and writers (second team).

2007-08 Game-by-Game Statistics

| 2007-08 | Min | FG-A | 3G-A | FT-A | O-D-T | PF | A | TO | Blk | Stl | Pts |
|-------------------|-----|-------|------|------|--------|----|---|----|-----|-----|-----|
| UAB* | 23 | 4-9 | 4-5 | 0-0 | 0-4-4 | 3 | 3 | 1 | 0 | 0 | 12 |
| FURMAN* | 30 | 7-11 | 2-5 | 1-2 | 3-3-6 | 0 | 3 | 0 | 1 | 1 | 17 |
| at Indiana State* | 45 | 10-16 | 2-6 | 0-1 | 1-9-10 | 1 | 3 | 2 | 0 | 0 | 22 |
| at Clemson* | 37 | 5-9 | 1-4 | 2-2 | 2-3-5 | 1 | 5 | 2 | 0 | 0 | 13 |
| BELMONT* | 22 | 7-9 | 4-4 | 1-1 | 0-4-4 | 1 | 2 | 0 | 1 | 0 | 19 |
| IOWA STATE* | 40 | 3-10 | 2-4 | 2-2 | 2-3-5 | 1 | 6 | 1 | 0 | 1 | 10 |
| DUKE* | 40 | 6-10 | 3-5 | 0-1 | 0-4-4 | 0 | 3 | 4 | 0 | 1 | 15 |
| vs. St. Mary's* | 25 | 8-16 | 2-5 | 0-0 | 2-4-6 | 1 | 2 | 1 | 1 | 1 | 18 |
| at California* | 36 | 2-11 | 1-6 | 2-2 | 0-2-2 | 4 | 2 | 3 | 0 | 3 | 7 |
| WKU* | 31 | 4-12 | 1-7 | 0-0 | 0-3-3 | 2 | 2 | 1 | 1 | 3 | 9 |
| COLORADO* | 39 | 3-10 | 1-5 | 0-0 | 2-4-6 | 3 | 3 | 2 | 0 | 2 | 7 |
| LIPSCOMB* | 23 | 6-7 | 2-3 | 2-2 | 0-4-4 | 3 | 1 | 0 | 0 | 2 | 16 |
| OLD DOMINION* | 31 | 4-6 | 1-2 | 0-0 | 1-3-4 | 2 | 0 | 2 | 0 | 2 | 9 |
| SOUTH FLORIDA* | 27 | 5-10 | 2-5 | 2-4 | 1-4-5 | 3 | 2 | 3 | 0 | 1 | 14 |
| at Princeton* | 17 | 5-7 | 2-3 | 0-0 | 2-4-6 | 2 | 1 | 1 | 0 | 2 | 12 |
| MISS. STATE* | 28 | 4-12 | 2-7 | 2-2 | 3-3-6 | 2 | 2 | 2 | 0 | 2 | 12 |
| at LSU* | 28 | 2-10 | 1-4 | 0-0 | 0-2-2 | 3 | 2 | 0 | 1 | 5 | |
| GEORGIA* | 37 | 6-13 | 2-6 | 2-2 | 1-2-3 | 2 | 3 | 3 | 0 | 0 | 16 |
| at Tennessee* | 37 | 8-15 | 6-10 | 2-2 | 1-5-6 | 4 | 0 | 1 | 0 | 4 | 24 |
| OLE MISS* | 30 | 2-5 | 0-1 | 3-4 | 0-5-5 | 1 | 1 | 1 | 1 | 1 | 7 |
| at Florida* | 35 | 4-9 | 3-6 | 4-4 | 1-5-6 | 4 | 1 | 1 | 1 | 2 | 15 |
| at Georgia* | 40 | 5-14 | 4-11 | 4-4 | 1-6-7 | 3 | 1 | 2 | 0 | 0 | 18 |
| SO. CAROLINA | | | | | | | | | | | |
| at Alabama | | | | | | | | | | | |
| KENTUCKY | | | | | | | | | | | |
| TENNESSEE | | | | | | | | | | | |
| at Arkansas | | | | | | | | | | | |
| at Auburn | | | | | | | | | | | |
| ALABAMA | | | | | | | | | | | |

CAREER HIGHS

Points: 24 (2x), last at Tennessee (1/20/08)
 FG Made: 10 (2x), last at Ind. State (11/14/07)
 FG Atts: 16 (3x), last vs. St. Mary's (12/1/07)
 3FG Made: 6, at Tennessee (1/20/08)
 3FG Atts: 11, at Georgia (2/3/08)
 FT Made: 6, vs. Delaware State (3/18/07)
 FT Atts: 6 (2x), last vs. Delaware State (3/18/07)
 Rebounds: 11 (2x), vs. Tennessee (1/25/07)
 Assists: 6 (3x), last vs. Iowa State (11/25/07)
 Blocks: 1 (12x), last at Florida (1/31/08)
 Steals: 4, at Tennessee (1/20/08)
 Minutes: 45, at Ind. State (11/14/07)

CAREER STATISTICS

| Season | GP--GS | Min- Avg | FG- FGA | Pct | 3FG- FGA | Pct | FT- FTA | Pct | -- Rebounds -- | | | | PF- FO | A | TO | Blk | Stl | Pts- Avg |
|----------------|---------------|-------------------|-----------------|-------------|-----------------|-------------|-----------------|-------------|----------------|------------|------------|------------|---------------|------------|------------|-----------|-----------|------------------|
| | | | | | | | | | Off | Def | Tot | Avg | | | | | | |
| 2007-08 | 22--22 | 701- 31.9 | 110- 231 | .476 | 48- 114 | .421 | 29- 35 | .829 | 23 | 86 | 109 | 5.0 | 46- 0 | 48 | 35 | 6 | 29 | 297- 13.5 |
| 2006-07 | 34--34 | 989- 29.1 | 140- 279 | .502 | 53- 121 | .438 | 54- 62 | .871 | 50 | 98 | 148 | 4.4 | 71- 2 | 80 | 65 | 3 | 27 | 387- 11.4 |
| 2005-06 | 32--15 | 560- 17.5 | 66- 141 | .468 | 31- 70 | .443 | 18- 24 | .750 | 28 | 51 | 79 | 2.5 | 43- 1 | 34 | 24 | 3 | 26 | 181- 5.7 |
| Career | 88--71 | 2250- 25.6 | 316- 651 | .485 | 132- 305 | .433 | 101- 121 | .835 | 101 | 235 | 336 | 3.8 | 160- 3 | 162 | 124 | 12 | 82 | 865- 9.8 |

Liz Sherwood

32

Senior • Center
6-4 • Castle Rock, Colo.

All-SEC Candidate

2007-08 Notes: Leads the nation in field-goal percentage... Ranks in the SEC's Top 20 in scoring (12th), field-goal percentage (first) and blocked shots (ninth)... Posted fifth double-double of her career at Florida with 20 points and 12 rebounds... Had 11 points and career-high six blocks to open SEC season with win over Miss. State... Came off the bench to score 13 points against South Florida... Started the first 13 games of the year... Game-high 16 points and career-best-tying five blocks against No. 23 Old Dominion... Back-to-back 20-plus-point games against Western Kentucky and Colorado (third and fourth of the season, respectively)... Fourth-career double-double included 22 points and 10 rebounds against Colorado... Made 9-of-13 field goals and had a season-high four blocks in win over WKU... Averaged 9.0 points per game at the 2007 Contra Costa Times Classic in Berkeley, Calif... Held under double-figures for second consecutive game in VU's win over No. 10 Duke... Named an all-tournament selection following the 2007 Vanderbilt Thanksgiving Tournament following wins over Belmont and Iowa State... Made 12-of-15 field goal attempts to score a game-high 24 against Belmont... Also contributed five rebounds, three assists and three steals... Posted the third double-double of her career at Clemson with 22 points and a career-high tying 13 rebounds... Led the team in points and rebounds for the second time... Connected on 10-of-11 field goals (90.9 percent) -- including a put-back of her only miss -- in a season-high 29 minutes... 19 points and seven rebounds against Indiana State... Season-low field-goal percentage (75.0%, 9-of-12)... Knocked down all three field-goal attempts (seven points) against Furman... Missed only one of her seven field-goal attempts against UAB (team-high 13 points)... Also led the team with nine rebounds... Named preseason second-team All-SEC by league coaches.



2007-08 Game-by-Game Statistics

| 2007-08 | Min | FG-A | 3G-A | FT-A | O-D-T | PF | A | TO | Blk | Stl | Pts |
|-------------------|-----|-------|------|------|---------|----|---|----|-----|-----|-----|
| UAB* | 18 | 6-7 | 0-0 | 1-2 | 2-7-9 | 2 | 0 | 2 | 1 | 0 | 13 |
| FURMAN* | 18 | 3-3 | 0-0 | 1-4 | 0-1-1 | 3 | 1 | 0 | 3 | 3 | 7 |
| at Indiana State* | 28 | 9-12 | 0-0 | 1-5 | 3-4-7 | 4 | 1 | 3 | 1 | 1 | 19 |
| at Clemson* | 29 | 10-11 | 0-0 | 2-8 | 3-10-13 | 2 | 3 | 5 | 0 | 2 | 22 |
| BELMONT | 20 | 12-15 | 0-0 | 0-0 | 3-2-5 | 0 | 3 | 1 | 0 | 3 | 24 |
| IOWA STATE* | 24 | 4-7 | 0-0 | 1-2 | 2-3-5 | 4 | 1 | 0 | 1 | 0 | 9 |
| DUKE* | 19 | 3-8 | 0-0 | 0-0 | 0-0-0 | 2 | 1 | 1 | 2 | 1 | 6 |
| vs. St. Mary's* | 15 | 4-6 | 0-0 | 4-5 | 2-1-3 | 1 | 2 | 6 | 1 | 0 | 12 |
| at California* | 15 | 3-3 | 0-0 | 0-0 | 0-1-1 | 3 | 1 | 0 | 1 | 0 | 6 |
| WKU* | 22 | 9-13 | 0-0 | 2-3 | 1-4-5 | 4 | 0 | 2 | 4 | 1 | 20 |
| COLORADO* | 32 | 10-19 | 0-0 | 2-4 | 4-6-10 | 2 | 2 | 2 | 0 | 0 | 22 |
| LIPSCOMB* | 12 | 4-5 | 0-0 | 1-1 | 0-1-1 | 2 | 0 | 1 | 0 | 0 | 9 |
| OLD DOMINION* | 26 | 7-9 | 0-0 | 2-4 | 0-1-1 | 4 | 2 | 3 | 5 | 0 | 16 |
| SOUTH FLORIDA | 11 | 6-9 | 0-0 | 1-4 | 3-3-6 | 2 | 0 | 2 | 2 | 0 | 13 |
| at Princeton | 17 | 4-5 | 0-0 | 0-0 | 2-2-4 | 0 | 2 | 1 | 3 | 0 | 8 |
| MISS. STATE | 20 | 4-5 | 0-0 | 3-4 | 1-3-4 | 1 | 2 | 1 | 6 | 1 | 11 |
| at LSU | 23 | 6-8 | 0-0 | 1-1 | 0-3-3 | 4 | 2 | 3 | 1 | 1 | 13 |
| GEORGIA | 17 | 4-7 | 0-0 | 1-1 | 1-2-3 | 2 | 0 | 1 | 2 | 0 | 9 |
| at Tennessee | 15 | 3-7 | 0-0 | 0-1 | 3-0-3 | 1 | 1 | 1 | 1 | 0 | 6 |
| OLE MISS | 9 | 3-5 | 0-0 | 3-5 | 1-1-2 | 1 | 0 | 1 | 0 | 0 | 9 |
| at Florida | 28 | 9-17 | 0-0 | 2-2 | 7-5-12 | 4 | 0 | 2 | 0 | 1 | 20 |
| at Georgia | 16 | 2-6 | 0-0 | 1-3 | 2-3-5 | 4 | 1 | 1 | 0 | 1 | 5 |
| SO. CAROLINA | | | | | | | | | | | |
| at Alabama | | | | | | | | | | | |
| KENTUCKY | | | | | | | | | | | |
| TENNESSEE | | | | | | | | | | | |
| at Arkansas | | | | | | | | | | | |
| at Auburn | | | | | | | | | | | |
| ALABAMA | | | | | | | | | | | |

CAREER HIGHS

Points: 28, vs. WKU (1/3/06)
 FG Made: 12, vs. Belmont (11/23/07)
 FG Atts: 19, vs. Colorado (12/9/07)
 3FG Made: --
 3FG Atts: --
 FT Made: 6 (2x), last vs. Georgia (2/19/06)
 FT Atts: 8 (3x), last at Clemson (11/20/07)
 Rebounds: 13 (3x), last at Clemson (11/20/07)
 Assists: 4, vs. Clemson (12/3/06)
 Blocks: 6, vs. Miss. State (1/10/08)
 Steals: 4, vs. WKU (1/3/06)
 Minutes: 36, at Arizona State (11/11/05)

CAREER STATISTICS

Career at Vanderbilt

| Season | GP - GS | Min- Avg | FG-FGA | Pct | 3FG-FGA | Pct | FT-FTA | Pct | -- Rebounds -- | | | | PF - FO | A | TO | Blk | Stl | Pts - Avg |
|-------------|----------------|-------------------|----------------|-------------|------------|-------------|----------------|-------------|----------------|------------|------------|------------|--------------|-----------|------------|-----------|-----------|-------------------|
| | | | | | | | | | Off | Def | Tot | Avg | | | | | | |
| 2007-08 | 22 - 13 | 434- 19.7 | 125-187 | .668 | 0-0 | .000 | 29-59 | .492 | 40 | 63 | 103 | 4.7 | 52-0 | 25 | 39 | 34 | 15 | 279 - 12.7 |
| 2006-07 | 34 - 6 | 509- 15.0 | 129-195 | .662 | 0-0 | .000 | 40-69 | .580 | 48 | 76 | 124 | 3.6 | 85-1 | 22 | 58 | 30 | 13 | 298 - 8.8 |
| 2005-06 | 32 - 18 | 643- 20.1 | 172-268 | .642 | 0-0 | .000 | 46-76 | .605 | 43 | 85 | 128 | 4.0 | 77-1 | 27 | 74 | 31 | 19 | 390 - 12.2 |
| @ VU | 88 - 37 | 1586- 18.0 | 426-650 | .655 | 0-0 | .000 | 115-204 | .564 | 131 | 224 | 355 | 4.0 | 214-2 | 74 | 171 | 95 | 47 | 967 - 11.0 |

Freshman Year at Connecticut

| Season | GP - GS | Min- Avg | FG-FGA | Pct | 3FG-FGA | Pct | FT-FTA | Pct | Off | Def | Tot | Avg | PF - FO | A | TO | Blk | Stl | Pts - Avg |
|---------|---------|----------|--------|------|---------|------|--------|------|-----|-----|-----|-----|---------|----|----|-----|-----|-----------|
| 2003-04 | 25 - 0 | 213- 8.5 | 42-72 | .583 | 0-0 | .000 | 24-43 | .558 | 18 | 28 | 46 | 1.8 | 35-0 | 12 | 21 | 19 | 4 | 108 - 4.3 |

Jennifer Risper

Junior • Guard
5-9 • Moreno Valley, Calif.

2

All-SEC Candidate



2007-08 Notes: Ranks in the SEC's Top 20 in rebounding (18th), assists (15th), steals (2nd) and free-throw percentage (fifth)... Had 13 points (including 7-of-8 FTs) and eight boards at Georgia... Six points, 10 boards, five steals in 39 minutes against Florida... Career-high 20 points against Ole Miss also featured her second double-double (10 rebs)... 13 points, seven boards and four steals to open SEC season with win over Miss. State... Came away with multiple steals in VU's game 14 games of the season before being statistically shutout at Princeton... Did have a season-high seven assists against the Tigers in non-conference finale... 16 points against Old Dominion included two three-pointers and 4-of-5 from the charity stripe... Scored 13 points on 5-of-5 shooting against Lipscomb... Scored in double-figures for the sixth time this season against Colorado (10 points)... Career-high seven steals in win over Western Kentucky... Tied her then-career-high with 12 points... Earned all-tournament honors at the 2007 Contra Costa Times in Berkeley, Calif.... Nine points and team-high nine rebounds at No. 12 California... Tied a career-high with 12 points against St. Mary's... Against No. 10 Duke, made eight free throws for the third time in her career... Also contributed three assists and a team-high three steals... Named an all-tournament selection following the 2007 Vanderbilt Thanksgiving Tournament... Team-high seven rebounds and five steals in championship game win over Iowa State... Went 8-of-8 from the free throw line against Belmont to score in double-figures for the third consecutive game... Knocked down a career-high 8-of-9 free throws in road win at Clemson to score in double-figures in back-to-back games for the third time in her career... Contributed the first double-double of her career at Indiana State, with career highs in points (12) and rebounds (13)... Also had a personal-best six steals in that game while playing the entire 45 minutes... Averaged seven points, six rebounds and 2.5 steals in the Commodores' first two home wins of the season over Furman and UAB... Vanderbilt's representative on the 2007-08 SEC Women's Basketball Good Works Team.

2007-08 Game-by-Game Statistics

| 2007-08 | Min | FG-A | 3G-A | FT-A | O-D-T | PF | A | TO | Blk | Stl | Pts |
|-------------------|-----|------|------|------|---------|----|---|----|-----|-----|-----|
| UAB* | 22 | 3-9 | 0-1 | 2-3 | 1-4-5 | 1 | 3 | 1 | 0 | 3 | 8 |
| FURMAN* | 22 | 3-4 | 0-0 | 0-0 | 2-5-7 | 2 | 2 | 1 | 0 | 2 | 6 |
| at Indiana State* | 45 | 6-11 | 0-1 | 0-2 | 3-10-13 | 3 | 5 | 0 | 0 | 6 | 12 |
| at Clemson* | 30 | 1-3 | 0-1 | 8-9 | 4-2-6 | 3 | 2 | 3 | 0 | 3 | 10 |
| BELMONT | 18 | 1-1 | 0-0 | 8-8 | 0-1-1 | 1 | 1 | 0 | 0 | 2 | 10 |
| IOWA STATE* | 31 | 3-6 | 0-1 | 2-3 | 2-5-7 | 2 | 1 | 3 | 0 | 5 | 8 |
| DUKE* | 34 | 0-3 | 0-0 | 8-10 | 2-2-4 | 4 | 3 | 2 | 0 | 3 | 8 |
| vs. St. Mary's* | 25 | 5-6 | 0-0 | 2-3 | 2-5-7 | 3 | 5 | 1 | 0 | 2 | 12 |
| at California* | 31 | 2-10 | 1-3 | 4-5 | 3-6-9 | 2 | 3 | 1 | 0 | 2 | 9 |
| WKU* | 34 | 5-6 | 0-0 | 2-4 | 2-3-5 | 2 | 4 | 2 | 0 | 7 | 12 |
| COLORADO* | 33 | 4-6 | 0-2 | 2-2 | 1-1-2 | 4 | 3 | 4 | 0 | 2 | 10 |
| LIPSCOMB* | 23 | 5-5 | 0-0 | 3-3 | 0-3-3 | 0 | 2 | 1 | 0 | 3 | 13 |
| OLD DOMINION* | 18 | 5-9 | 2-2 | 4-5 | 1-3-4 | 4 | 2 | 2 | 0 | 2 | 16 |
| SOUTH FLORIDA* | 29 | 1-5 | 0-1 | 2-4 | 2-6-8 | 2 | 6 | 2 | 0 | 2 | 4 |
| at Princeton* | 26 | 2-3 | 0-0 | 0-0 | 2-0-2 | 1 | 7 | 0 | 0 | 0 | 4 |
| MISS. STATE* | 30 | 4-5 | 0-0 | 5-7 | 1-6-7 | 3 | 1 | 1 | 1 | 4 | 13 |
| at LSU* | 28 | 0-5 | 0-0 | 0-0 | 0-8-8 | 4 | 2 | 2 | 0 | 3 | 0 |
| GEORGIA* | 34 | 2-3 | 0-0 | 2-2 | 0-3-3 | 1 | 3 | 4 | 0 | 1 | 6 |
| at Tennessee* | 24 | 3-6 | 0-0 | 0-1 | 0-4-4 | 4 | 3 | 6 | 0 | 3 | 6 |
| OLE MISS* | 33 | 9-11 | 0-0 | 2-3 | 3-7-10 | 3 | 0 | 3 | 0 | 1 | 20 |
| at Florida* | 39 | 3-7 | 0-0 | 0-0 | 2-8-10 | 3 | 3 | 0 | 0 | 5 | 6 |
| at Georgia* | 40 | 3-9 | 0-0 | 7-8 | 3-5-8 | 2 | 1 | 2 | 0 | 4 | 13 |
| SO. CAROLINA | | | | | | | | | | | |
| at Alabama | | | | | | | | | | | |
| KENTUCKY | | | | | | | | | | | |
| TENNESSEE | | | | | | | | | | | |
| at Arkansas | | | | | | | | | | | |
| at Auburn | | | | | | | | | | | |
| ALABAMA | | | | | | | | | | | |

CAREER HIGHS

Points: 20, vs. Ole Miss (1/27/08)
 FG Made: 9, vs. Ole Miss (1/27/08)
 FG Atts: 11 (2x), last vs. Ole Miss (1/27/08)
 3FG Made: 2 (2x), last vs. ODU (12/30/07)
 3FG Atts: 3 (2x), last at California (12/2/07)
 FT Made: 8 (3x), last vs. Duke (11/28/07)
 FT Atts: 10, vs. Duke (11/28/07)
 Rebounds: 13, at Ind. State (11/14/07)
 Assists: 9, vs. Alabama (3/2/06)
 Blocks: 1 (3x), last vs. Miss. State (1/10/08)
 Steals: 7, vs. WKU (12/6/07)
 Minutes: 45, at Ind. State (11/14/07)

CAREER STATISTICS

| Season | GP--GS | Min- Avg | FG- FGA | Pct | 3FG- FGA | Pct | FT- FTA | Pct | -- Rebounds -- | | | | PF- FO | A | TO | Blk | Stl | Pts - Avg |
|----------------|----------------|-------------------|-----------------|-------------|---------------|-------------|-----------------|-------------|----------------|------------|------------|------------|---------------|------------|------------|----------|------------|-----------------|
| | | | | | | | | | Off | Def | Tot | Avg | | | | | | |
| 2007-08 | 22-- 22 | 649- 29.5 | 70- 134 | .522 | 3- 12 | .250 | 63- 82 | .768 | 36 | 97 | 133 | 6.0 | 54- 0 | 62 | 41 | 1 | 65 | 206- 9.4 |
| 2006-07 | 32-- 17 | 628- 19.6 | 57- 124 | .460 | 3- 10 | .300 | 57- 72 | .792 | 32 | 72 | 104 | 3.3 | 61- 2 | 60 | 50 | 2 | 36 | 174- 5.4 |
| 2005-06 | 20-- 0 | 282- 14.1 | 17- 41 | .415 | 7- 14 | .500 | 13- 23 | .565 | 11 | 20 | 31 | 1.6 | 27- 0 | 26 | 22 | 0 | 13 | 54- 2.7 |
| Career | 74-- 39 | 1559- 21.1 | 144- 299 | .482 | 13- 36 | .361 | 133- 177 | .751 | 79 | 189 | 268 | 3.6 | 142- 2 | 148 | 113 | 3 | 114 | 434- 5.9 |

Chanel Chisholm



3

Freshman • Guard / Forward
5-11 • Long Island, N.Y.

2007-08 Notes: Has seen reserve action on the wing and in the post in a total of 15 games this season... Came away with a pair of steals in nine minutes vs. Ole Miss and in 11 minutes against Old Dominion... Saw time in the post against Western Kentucky, hitting 1-of-2 shots... Pulled a team-high eight rebounds in 13 minutes of action against Belmont... Also scored six points, all from the free-throw line... Scored four points by connecting on a pair of field-goal attempts in her first collegiate action.

2007-08 Game-by-Game Statistics

| 2007-08 | Min | FG-A | 3G-A | FT-A | O-D-T | PF | A | TO | Bk | Stl | Pts |
|------------------|-----|---------|------|------|-------|----|---|----|----|-----|-----|
| UAB | 6 | 2-2 | 0-0 | 0-0 | 0-2-2 | 0 | 1 | 0 | 0 | 0 | 4 |
| FURMAN | 5 | 0-1 | 0-0 | 0-0 | 0-0-0 | 1 | 0 | 1 | 0 | 0 | 0 |
| at Indiana State | | - DNP - | | | | | | | | | |
| at Clemson | 0 | 0-0 | 0-0 | 0-0 | 0-0-0 | 0 | 0 | 0 | 0 | 0 | 0 |
| BELMONT | 13 | 0-2 | 0-0 | 6-10 | 0-8-8 | 2 | 1 | 0 | 0 | 0 | 6 |
| IOWA STATE | | - DNP - | | | | | | | | | |
| DUKE | | - DNP - | | | | | | | | | |
| vs. St. Mary's | 7 | 0-1 | 0-0 | 1-4 | 0-5-5 | 3 | 1 | 0 | 0 | 0 | 1 |
| at California | | - DNP - | | | | | | | | | |
| WKU | 2 | 1-2 | 0-0 | 0-1 | 0-0-0 | 1 | 0 | 1 | 0 | 0 | 2 |
| COLORADO | | - DNP - | | | | | | | | | |
| LIPSCOMB | 11 | 0-3 | 0-0 | 1-2 | 1-2-3 | 2 | 0 | 2 | 0 | 1 | 1 |
| OLD DOMINION | 11 | 1-4 | 0-0 | 0-1 | 1-3-4 | 2 | 1 | 1 | 0 | 2 | 2 |
| SOUTH FLORIDA | 8 | 0-2 | 0-0 | 1-2 | 0-3-3 | 3 | 0 | 2 | 0 | 1 | 1 |
| at Princeton | 13 | 1-2 | 0-0 | 2-2 | 0-3-3 | 0 | 0 | 3 | 1 | 1 | 4 |
| MISS. STATE | 11 | 0-2 | 0-0 | 0-0 | 1-2-3 | 1 | 0 | 3 | 0 | 0 | 0 |
| at LSU | 9 | 0-1 | 0-0 | 0-0 | 0-0-0 | 2 | 0 | 0 | 0 | 0 | 0 |
| GEORGIA | | - DNP - | | | | | | | | | |
| at Tennessee | 6 | 2-3 | 0-0 | 0-1 | 0-1-1 | 1 | 0 | 2 | 0 | 1 | 4 |
| OLE MISS | 9 | 0-1 | 0-0 | 0-1 | 0-1-1 | 2 | 1 | 2 | 0 | 2 | 0 |
| at Florida | 1 | 0-0 | 0-0 | 0-0 | 0-0-0 | 1 | 0 | 0 | 0 | 0 | 0 |
| at Georgia | | - DNP - | | | | | | | | | |
| SO. CAROLINA | | | | | | | | | | | |
| at Alabama | | | | | | | | | | | |
| KENTUCKY | | | | | | | | | | | |
| TENNESSEE | | | | | | | | | | | |
| at Arkansas | | | | | | | | | | | |
| at Auburn | | | | | | | | | | | |
| ALABAMA | | | | | | | | | | | |

Lauren Lueders



5

Sophomore • Guard
5-8 • Jackson, Mo.

2007-08 Notes: Has hit multiple three-pointers in 11 games this season... Six points against Ole Miss were her first SEC points this season... Earned eight straight starts beginning with the Clemson game... Averaged nearly 10 points per game as a starter... Career-high three steals against Colorado... Scored 13 points against St. Mary's... Scored a career-high 14 points, including 3-of-7 from behind-the-arc to lead VU over Iowa State... Hit 3-of-5 three's against Belmont, scoring 12 points... Also dished out a career-high five assists against the Bruins... Played a career-high 35 minutes against Clemson, scoring seven points and pulling a personal-best eight rebounds... Averaging over six points per contest... Played a reserve role in the Commodores' first three games.

2007-08 Game-by-Game Statistics

| 2007-08 | Min | FG-A | 3G-A | FT-A | O-D-T | PF | A | TO | Bk | Stl | Pts |
|------------------|-----|---------|------|------|-------|----|---|----|----|-----|-----|
| UAB | 17 | 2-9 | 2-7 | 0-0 | 1-3-4 | 0 | 1 | 1 | 0 | 1 | 6 |
| FURMAN | 12 | 2-6 | 2-5 | 0-0 | 0-0-0 | 0 | 2 | 0 | 0 | 0 | 6 |
| at Indiana State | 15 | 1-3 | 1-3 | 0-0 | 0-1-1 | 2 | 1 | 1 | 0 | 1 | 3 |
| at Clemson* | 35 | 2-6 | 2-6 | 1-3 | 0-8-8 | 2 | 1 | 1 | 0 | 0 | 7 |
| BELMONT* | 23 | 4-8 | 3-5 | 1-2 | 0-4-4 | 1 | 5 | 2 | 0 | 2 | 12 |
| IOWA STATE* | 25 | 5-10 | 3-7 | 1-2 | 0-2-2 | 2 | 0 | 2 | 0 | 1 | 14 |
| DUKE* | 18 | 3-6 | 3-5 | 0-0 | 0-2-2 | 1 | 1 | 1 | 0 | 1 | 9 |
| vs. St. Mary's* | 30 | 5-9 | 3-5 | 0-0 | 1-4-5 | 1 | 1 | 0 | 0 | 2 | 13 |
| at California* | 20 | 3-7 | 3-7 | 0-0 | 0-0-0 | 2 | 0 | 0 | 0 | 0 | 9 |
| WKU* | 25 | 3-7 | 2-5 | 0-0 | 2-1-3 | 3 | 4 | 0 | 0 | 0 | 8 |
| COLORADO* | 30 | 2-11 | 2-7 | 0-0 | 0-0-0 | 2 | 2 | 2 | 0 | 3 | 6 |
| LIPSCOMB | 15 | 3-7 | 1-5 | 0-0 | 0-0-0 | 1 | 0 | 2 | 0 | 0 | 7 |
| OLD DOMINION | 24 | 0-6 | 0-6 | 0-0 | 0-3-3 | 3 | 1 | 1 | 0 | 1 | 0 |
| SOUTH FLORIDA | 13 | 0-0 | 0-0 | 0-0 | 0-5-5 | 1 | 2 | 2 | 0 | 0 | 0 |
| at Princeton | 13 | 1-3 | 1-2 | 0-0 | 0-1-1 | 1 | 3 | 1 | 0 | 2 | 3 |
| MISS. STATE | 5 | 0-2 | 0-2 | 0-0 | 0-0-0 | 0 | 0 | 0 | 0 | 0 | 0 |
| at LSU | | - DNP - | | | | | | | | | |
| GEORGIA | | - DNP - | | | | | | | | | |
| at Tennessee | 3 | 0-1 | 0-1 | 0-0 | 0-0-0 | 0 | 0 | 1 | 0 | 0 | 0 |
| OLE MISS | 11 | 2-2 | 2-2 | 0-0 | 0-2-2 | 2 | 1 | 2 | 0 | 1 | 6 |
| at Florida | | - DNP - | | | | | | | | | |
| at Georgia | | - DNP - | | | | | | | | | |
| SO. CAROLINA | | | | | | | | | | | |
| at Alabama | | | | | | | | | | | |
| KENTUCKY | | | | | | | | | | | |
| TENNESSEE | | | | | | | | | | | |
| at Arkansas | | | | | | | | | | | |
| at Auburn | | | | | | | | | | | |
| ALABAMA | | | | | | | | | | | |

Ashlee Bridge



11

Sophomore • Guard/Forward
5-11 • Cincinnati, Ohio

2007-08 Notes: Has seen reserve action on the wing in 11 games this season... Had a season-high eight points -- including a pair of three-pointers -- in blowout win over Lipscomb... Also pulled a career-high six rebounds in that contest... Played a season-high nine minutes against Belmont, scoring three points... Hit the second three-pointer of her career in eight minutes of action to open the season against UAB.

ing three points... Hit the second three-pointer of her career in eight minutes of action to open the season against UAB.

2007-08 Game-by-Game Statistics

| 2007-08 | Min | FG-A | 3G-A | FT-A | O-D-T | PF | A | TO | Blk | Stl | Pts |
|------------------|-----|---------|------|------|-------|----|---|----|-----|-----|-----|
| UAB | 8 | 1-1 | 1-1 | 1-2 | 0-1-1 | 0 | 0 | 2 | 0 | 2 | 4 |
| FURMAN | 3 | 0-1 | 0-0 | 0-0 | 0-0-0 | 0 | 0 | 0 | 0 | 0 | 0 |
| at Indiana State | | - DNP - | | | | | | | | | |
| at Clemson | 0 | 0-0 | 0-0 | 0-0 | 0-0-0 | 0 | 0 | 0 | 0 | 0 | 0 |
| BELMONT | 9 | 1-3 | 0-1 | 1-1 | 1-1-2 | 0 | 0 | 0 | 0 | 1 | 3 |
| IOWA STATE | | - DNP - | | | | | | | | | |
| DUKE | | - DNP - | | | | | | | | | |
| vs. St. Mary's | 2 | 0-0 | 0-0 | 0-0 | 0-0-0 | 0 | 0 | 0 | 0 | 0 | 0 |
| at California | | - DNP - | | | | | | | | | |
| WKU | 3 | 0-0 | 0-0 | 0-0 | 0-0-0 | 0 | 0 | 0 | 0 | 1 | 0 |
| COLORADO | | - DNP - | | | | | | | | | |
| LIPSCOMB | 16 | 2-4 | 2-3 | 2-4 | 3-3-6 | 1 | 0 | 0 | 1 | 0 | 8 |
| OLD DOMINION | | - DNP - | | | | | | | | | |
| SOUTH FLORIDA | 2 | 1-1 | 0-0 | 0-0 | 0-0-0 | 0 | 0 | 0 | 0 | 0 | 2 |
| at Princeton | 3 | 0-0 | 0-0 | 0-0 | 0-0-0 | 0 | 0 | 1 | 0 | 0 | 0 |
| MISS. STATE | 2 | 0-1 | 0-1 | 0-0 | 0-1-1 | 0 | 0 | 0 | 0 | 0 | 0 |
| at LSU | | - DNP - | | | | | | | | | |
| GEORGIA | | - DNP - | | | | | | | | | |
| at Tennessee | | - DNP - | | | | | | | | | |
| OLE MISS | 5 | 0-0 | 0-0 | 2-2 | 0-0-0 | 0 | 1 | 0 | 0 | 0 | 2 |
| at Florida | | - DNP - | | | | | | | | | |
| at Georgia | | - DNP - | | | | | | | | | |
| SO. CAROLINA | | | | | | | | | | | |
| at Alabama | | | | | | | | | | | |
| KENTUCKY | | | | | | | | | | | |
| TENNESSEE | | | | | | | | | | | |
| at Arkansas | | | | | | | | | | | |
| at Auburn | | | | | | | | | | | |
| ALABAMA | | | | | | | | | | | |

Hannah Tuomi



15

Freshman • Forward
6-1 • Thornton, Colo.

2007-08 Notes: Averaging 7.9 points and 5.3 rebounds per game in conference play... Moved into the starting lineup on Jan. 2... Named SEC Freshmen of the Week on Jan. 21, the day after posting her first career double-double at No. 2 Tennessee (10 points/11 rebounds)... Career-high

14 points on 7-of-9 shooting in victory over No. 12/11 Georgia... Scored double-digits for the second time with 10 points against LSU, including eight straight to open the second half... Nine points and seven boards in first career conference game, her third start of the year... Career-high 22 minutes at Princeton in second career start... Posted strong eight-point, eight-rebound performance against the Commodores... Earned her first collegiate start against South Florida... Made the most of her opportunity, scoring a career-high 11 points and pulling down nine rebounds... Saw reserve action in the post in 11 of VU's first 13 games... Scored eight points, including four from the charity stripe, during a personal-high 16 minutes against Lipscomb... Played a career-high 15 minutes at No. 12 California before fouling out... Tied a personal-best with four rebounds... Played four minutes and had one steal in win over No. 10 Duke... Played eight minutes and scored six points against Belmont... Scored five points in each of her first two games... Hit 3-of-4 free throws in win over Furman... Pulled four rebounds in only seven minutes in her first game.

2007-08 Game-by-Game Statistics

| 2007-08 | Min | FG-A | 3G-A | FT-A | O-D-T | PF | A | TO | Blk | Stl | Pts |
|------------------|-----|---------|------|------|--------|----|---|----|-----|-----|-----|
| UAB | 7 | 2-3 | 0-0 | 1-2 | 2-2-4 | 2 | 0 | 1 | 0 | 1 | 5 |
| FURMAN | 7 | 1-1 | 0-0 | 3-4 | 0-0-0 | 1 | 0 | 0 | 0 | 0 | 5 |
| at Indiana State | | - DNP - | | | | | | | | | |
| at Clemson | 3 | 1-1 | 0-0 | 0-0 | 0-0-0 | 0 | 0 | 0 | 0 | 0 | 2 |
| BELMONT | 8 | 2-5 | 0-0 | 2-2 | 2-0-2 | 1 | 0 | 2 | 0 | 0 | 6 |
| IOWA STATE | | - DNP - | | | | | | | | | |
| DUKE | 4 | 0-0 | 0-0 | 0-0 | 0-0-0 | 1 | 0 | 0 | 0 | 1 | 0 |
| vs. St. Mary's | 3 | 1-2 | 0-0 | 1-2 | 0-1-1 | 2 | 0 | 1 | 0 | 0 | 3 |
| at California | 15 | 1-2 | 0-0 | 0-0 | 1-3-4 | 5 | 0 | 0 | 0 | 0 | 2 |
| WKU | 3 | 0-0 | 0-0 | 0-0 | 0-0-0 | 1 | 0 | 0 | 0 | 0 | 0 |
| COLORADO | 2 | 0-0 | 0-0 | 2-2 | 1-0-1 | 2 | 0 | 1 | 0 | 0 | 2 |
| LIPSCOMB | 16 | 2-6 | 0-0 | 4-6 | 3-1-4 | 1 | 1 | 3 | 0 | 0 | 8 |
| OLD DOMINION | 6 | 1-2 | 0-0 | 1-1 | 2-1-3 | 2 | 0 | 0 | 0 | 0 | 3 |
| SOUTH FLORIDA* | 19 | 5-7 | 0-0 | 1-2 | 5-4-9 | 1 | 1 | 4 | 0 | 2 | 11 |
| at Princeton* | 22 | 3-7 | 0-0 | 2-2 | 2-6-8 | 1 | 0 | 3 | 1 | 0 | 8 |
| MISS. STATE* | 17 | 3-6 | 0-0 | 3-4 | 3-4-7 | 2 | 1 | 3 | 0 | 0 | 9 |
| at LSU* | 22 | 5-7 | 0-0 | 0-0 | 1-1-2 | 4 | 1 | 2 | 0 | 0 | 10 |
| GEORGIA* | 21 | 7-9 | 0-0 | 0-2 | 2-2-4 | 3 | 0 | 3 | 0 | 2 | 14 |
| at Tennessee* | 27 | 5-12 | 0-0 | 0-0 | 7-4-11 | 3 | 2 | 2 | 0 | 0 | 10 |
| at Florida* | 17 | 1-5 | 0-0 | 4-4 | 1-3-4 | 2 | 2 | 3 | 0 | 1 | 6 |
| at Georgia* | 13 | 0-3 | 0-0 | 0-2 | 2-1-3 | 2 | 0 | 5 | 0 | 1 | 0 |
| SO. CAROLINA | 21 | 3-4 | 0-0 | 0-0 | 3-3-6 | 4 | 0 | 2 | 0 | 1 | 6 |
| at Alabama | | | | | | | | | | | |
| KENTUCKY | | | | | | | | | | | |
| TENNESSEE | | | | | | | | | | | |
| at Arkansas | | | | | | | | | | | |
| at Auburn | | | | | | | | | | | |
| ALABAMA | | | | | | | | | | | |

Jessica Mooney



20

Sophomore • Guard
5-8 • Nashville, Tenn.

2007-08 Notes: Started five games earlier this season... Scored in double-figures eight times this season, in wins over Furman, Clemson, Duke, St. Mary's, Western Kentucky, Ole Miss and Florida, and in the loss at LSU... Scored 16 points in 27 minutes off the bench to spark Vanderbilt's win at

Florida... Career-high six assists in victory over Lady Rebels... Rotates between point guard and wing... Team-high 15 points to mount second-half comeback against No. 11 LSU... Season-high four steals at Princeton... Started the first three games of the season and averaged 20.0 minutes per... Has connected on five of her last seven three-point attempts... Tied her career-high with 16 points against the Lady Toppers... Led the Commodores in scoring with a career-high 16 points against No. 10 Duke... Connected on 7-of-9 free throws against the Blue Devils, while pulling a career-high six rebounds... Hit 4-of-6 shot against Clemson, including 10 first-half points and her fourth-career three-pointer.

2007-08 Game-by-Game Statistics

| 2007-08 | Min | FG-A | 3G-A | FT-A | O-D-T | PF | A | TO | Bk | Stl | Pts |
|-------------------|-----|------|------|------|-------|----|---|----|----|-----|-----|
| UAB* | 22 | 3-6 | 0-0 | 0-0 | 0-3-3 | 3 | 1 | 3 | 0 | 1 | 6 |
| FURMAN* | 20 | 4-9 | 0-2 | 2-2 | 1-2-3 | 3 | 1 | 4 | 0 | 1 | 10 |
| at Indiana State* | 18 | 1-4 | 1-2 | 1-2 | 1-0-1 | 3 | 2 | 1 | 0 | 0 | 4 |
| at Clemson | 12 | 4-6 | 1-1 | 1-1 | 1-1-2 | 2 | 1 | 7 | 2 | 1 | 10 |
| BELMONT | 13 | 2-4 | 0-0 | 2-2 | 0-0-0 | 2 | 0 | 1 | 0 | 1 | 6 |
| IOWA STATE | 18 | 0-4 | 0-2 | 0-0 | 1-2-3 | 0 | 1 | 4 | 2 | 1 | 0 |
| DUKE | 22 | 4-7 | 1-1 | 7-9 | 2-4-6 | 2 | 1 | 1 | 1 | 3 | 16 |
| vs. St. Mary's | 13 | 5-10 | 2-2 | 0-0 | 1-2-3 | 4 | 1 | 1 | 1 | 2 | 12 |
| at California | 16 | 2-4 | 1-2 | 1-1 | 0-1-1 | 2 | 2 | 1 | 0 | 0 | 6 |
| WKU | 27 | 7-8 | 1-2 | 1-3 | 0-7-7 | 2 | 3 | 4 | 1 | 3 | 16 |
| COLORADO | 15 | 2-5 | 0-1 | 0-0 | 0-0-0 | 2 | 1 | 3 | 0 | 2 | 4 |
| LIPSCOMB* | 20 | 1-5 | 0-2 | 3-4 | 0-1-1 | 3 | 0 | 2 | 1 | 1 | 5 |
| OLD DOMINION* | 19 | 2-8 | 1-3 | 2-4 | 1-0-1 | 5 | 1 | 2 | 0 | 1 | 7 |
| SOUTH FLORIDA | 21 | 2-10 | 0-1 | 2-2 | 2-3-5 | 1 | 3 | 3 | 0 | 2 | 6 |
| at Princeton | 20 | 3-6 | 1-1 | 2-2 | 0-3-3 | 2 | 1 | 2 | 0 | 4 | 9 |
| MISS. STATE | 19 | 1-5 | 0-1 | 0-0 | 0-3-3 | 3 | 3 | 1 | 1 | 0 | 2 |
| at LSU | 22 | 6-9 | 1-1 | 2-4 | 1-0-1 | 3 | 0 | 1 | 0 | 0 | 15 |
| GEORGIA | 24 | 1-4 | 1-3 | 0-0 | 0-1-1 | 3 | 4 | 3 | 2 | 1 | 3 |
| at Tennessee | 17 | 1-4 | 1-2 | 1-4 | 1-1-2 | 2 | 2 | 2 | 0 | 0 | 4 |
| OLE MISS | 21 | 4-7 | 1-3 | 3-4 | 0-2-2 | 2 | 6 | 3 | 0 | 3 | 12 |
| at Florida | 27 | 7-12 | 2-3 | 0-3 | 1-1-2 | 2 | 3 | 1 | 0 | 3 | 16 |
| at Georgia | 28 | 2-11 | 0-3 | 3-4 | 2-0-2 | 2 | 3 | 2 | 0 | 2 | 7 |
| SO. CAROLINA | | | | | | | | | | | |
| at Alabama | | | | | | | | | | | |
| KENTUCKY | | | | | | | | | | | |
| TENNESSEE | | | | | | | | | | | |
| at Arkansas | | | | | | | | | | | |
| at Auburn | | | | | | | | | | | |
| ALABAMA | | | | | | | | | | | |

Jence Rhoads



22

Freshman • Guard
5-11 • Slippery Rock, Pa.

2007-08 Notes: Made it back into the starting lineup against South Florida after playing a reserve role in the previous seven games... Averaging 5.3 assists and 4.7 rebounds in conference play... Ranked No. 2 in the SEC in assists per game in league tilts... Personal-best eight rebounds at LSU... Career highs with eight assists and four steals in first Southeastern Conference game of her career... Career-high 10 points in 31 minutes at Princeton... Started the first six games of her collegiate career... Averaging 2.5 assists per game... Increased her scoring output in each of her first four games... Came off the bench to play 16 minutes in win over No. 10 Duke... Six assists against Belmont... Made two steals in only 19 minutes against Clemson... Played a career-high 35 minutes at Indiana State.

2007-08 Game-by-Game Statistics

| 2007-08 | Min | FG-A | 3G-A | FT-A | O-D-T | PF | A | TO | Bk | Stl | Pts |
|-------------------|-----|------|------|------|-------|----|---|----|----|-----|-----|
| UAB* | 27 | 1-8 | 0-2 | 0-0 | 0-2-2 | 1 | 5 | 1 | 0 | 0 | 2 |
| FURMAN* | 30 | 2-4 | 1-2 | 0-0 | 2-2-4 | 0 | 4 | 2 | 0 | 0 | 5 |
| at Indiana State* | 35 | 3-5 | 0-1 | 0-0 | 0-4-4 | 4 | 4 | 6 | 0 | 1 | 6 |
| at Clemson* | 19 | 3-5 | 1-2 | 1-1 | 0-2-2 | 1 | 1 | 1 | 0 | 2 | 8 |
| BELMONT* | 28 | 1-4 | 0-0 | 0-0 | 1-0-1 | 1 | 6 | 1 | 0 | 1 | 2 |
| IOWA STATE* | 12 | 0-1 | 0-0 | 0-0 | 0-0-0 | 0 | 0 | 1 | 0 | 0 | 0 |
| DUKE | 16 | 0-6 | 0-1 | 1-2 | 0-3-3 | 1 | 2 | 2 | 0 | 0 | 1 |
| vs. St. Mary's | 20 | 1-2 | 0-0 | 0-0 | 1-1-2 | 2 | 3 | 3 | 0 | 1 | 2 |
| at California | 2 | 0-1 | 0-0 | 0-0 | 1-0-1 | 0 | 0 | 0 | 0 | 0 | 0 |
| WKU | 4 | 0-1 | 0-0 | 0-1 | 0-0-0 | 0 | 0 | 0 | 0 | 0 | 0 |
| COLORADO | 8 | 0-0 | 0-0 | 0-0 | 0-1-1 | 0 | 0 | 0 | 0 | 0 | 0 |
| LIPSCOMB | 20 | 1-1 | 0-0 | 3-4 | 0-3-3 | 1 | 3 | 1 | 0 | 1 | 5 |
| OLD DOMINION | 30 | 3-4 | 0-0 | 2-4 | 2-0-2 | 2 | 3 | 0 | 1 | 1 | 8 |
| SOUTH FLORIDA* | 27 | 1-4 | 0-0 | 3-4 | 0-3-3 | 3 | 3 | 4 | 0 | 2 | 5 |
| at Princeton* | 31 | 5-8 | 0-0 | 0-2 | 1-2-3 | 1 | 4 | 3 | 0 | 1 | 10 |
| MISS. STATE* | 32 | 3-6 | 0-0 | 0-0 | 3-3-6 | 3 | 8 | 3 | 0 | 4 | 6 |
| at LSU* | 39 | 3-8 | 0-0 | 2-2 | 0-8-8 | 2 | 6 | 4 | 0 | 2 | 8 |
| GEORGIA* | 35 | 1-4 | 0-1 | 1-2 | 2-4-6 | 1 | 5 | 2 | 0 | 1 | 3 |
| at Tennessee* | 36 | 1-6 | 0-0 | 0-0 | 0-3-3 | 4 | 6 | 4 | 0 | 0 | 2 |
| OLE MISS* | 26 | 1-3 | 0-0 | 2-2 | 1-2-3 | 1 | 5 | 1 | 0 | 2 | 4 |
| at Florida* | 32 | 2-6 | 0-0 | 0-0 | 0-2-2 | 2 | 2 | 5 | 0 | 0 | 4 |
| at Georgia* | 33 | 1-3 | 0-1 | 1-2 | 1-2-3 | 1 | 2 | 0 | 0 | 2 | 3 |
| SO. CAROLINA | | | | | | | | | | | |
| at Alabama | | | | | | | | | | | |
| KENTUCKY | | | | | | | | | | | |
| TENNESSEE | | | | | | | | | | | |
| at Arkansas | | | | | | | | | | | |
| at Auburn | | | | | | | | | | | |
| ALABAMA | | | | | | | | | | | |

Merideth Marsh



23

Sophomore • Guard
5-9 • Louisville, Ky.

2007-08 Notes: Made her first career start in win over Duke... Had seen reserve action at guard in the previous six games this season, rotating between point and shooting guard... Twelve points in win over No. 12/11 Georgia... Seventh double-figures game of season came at Mississippi State (15 points)... Converted 4-of-6 three's against Princeton to score 17 points... Scored a career-high 19 points on 5-of-5 shooting from behind-the-arc in win over South Florida... Broke a cold streak by hitting both of her three-point attempts against Lipscomb... Team-high 12 points at No. 12 California... Averaged seven assists per in two games at the Contra Costa Times Classic in Berkeley... Had nine points, two assists and two steals in victory over 10th-ranked Blue Devils... Career-high 35 minutes played against Iowa State... Five assists and no turnovers against Belmont... Opened the season by making 7-of-12... Scored in double figures for the third time in her career in season-opening win over UAB... Hit three three-pointers in each of VU's first two games... Has had three or more assists in 11 contests this season.

2007-08 Game-by-Game Statistics

| 2007-08 | Min | FG-A | 3G-A | FT-A | O-D-T | PF | A | TO | Bk | Stl | Pts |
|------------------|-----|------|------|------|-------|----|---|----|----|-----|-----|
| UAB | 17 | 5-9 | 3-5 | 0-0 | 0-3-3 | 1 | 3 | 1 | 0 | 1 | 13 |
| FURMAN | 23 | 3-6 | 3-6 | 0-0 | 0-0-0 | 1 | 4 | 5 | 0 | 1 | 9 |
| at Indiana State | 22 | 1-2 | 1-1 | 0-0 | 0-3-3 | 2 | 0 | 2 | 0 | 0 | 3 |
| at Clemson | 24 | 0-5 | 0-5 | 0-0 | 0-0-0 | 4 | 3 | 5 | 0 | 1 | 0 |
| BELMONT | 15 | 1-3 | 0-2 | 2-2 | 1-0-1 | 3 | 5 | 0 | 0 | 2 | 4 |
| IOWA STATE | 35 | 4-7 | 1-4 | 2-2 | 0-1-1 | 1 | 1 | 1 | 0 | 0 | 11 |
| DUKE* | 30 | 2-5 | 1-4 | 4-4 | 0-3-3 | 0 | 2 | 3 | 0 | 2 | 9 |
| vs. St. Mary's* | 21 | 2-6 | 1-4 | 2-3 | 0-3-3 | 3 | 8 | 3 | 0 | 0 | 7 |
| at California* | 38 | 5-15 | 2-8 | 0-0 | 4-1-5 | 3 | 6 | 1 | 0 | 0 | 12 |
| WKU* | 24 | 0-4 | 0-2 | 1-2 | 0-1-1 | 2 | 4 | 3 | 0 | 2 | 1 |
| COLORADO* | 32 | 0-6 | 0-5 | 0-0 | 0-2-2 | 2 | 1 | 4 | 0 | 4 | 0 |
| LIPSCOMB* | 26 | 4-4 | 2-2 | 3-3 | 0-4-4 | 1 | 7 | 1 | 0 | 1 | 13 |
| OLD DOMINION* | 29 | 1-6 | 0-4 | 2-2 | 1-1-2 | 2 | 4 | 5 | 0 | 0 | 4 |
| SOUTH FLORIDA* | 28 | 5-6 | 5-5 | 4-4 | 0-2-2 | 2 | 1 | 1 | 0 | 3 | 19 |
| at Princeton* | 27 | 6-8 | 4-6 | 1-2 | 1-2-3 | 1 | 1 | 0 | 0 | 0 | 17 |
| MISS. STATE* | 32 | 6-13 | 3-8 | 0-0 | 0-3-3 | 0 | 0 | 2 | 0 | 0 | 15 |
| at LSU* | 27 | 0-5 | 0-4 | 0-0 | 0-1-1 | 2 | 0 | 4 | 0 | 0 | 0 |
| GEORGIA* | 27 | 4-10 | 3-8 | 1-2 | 3-0-3 | 3 | 3 | 3 | 0 | 0 | 12 |
| at Tennessee* | 27 | 2-6 | 1-4 | 0-0 | 0-0-0 | 1 | 3 | 3 | 0 | 1 | 5 |
| OLE MISS* | 25 | 3-7 | 2-6 | 1-2 | 1-4-5 | 1 | 2 | 2 | 0 | 0 | 9 |
| at Florida* | 21 | 2-8 | 1-3 | 0-0 | 0-0-0 | 1 | 1 | 3 | 0 | 0 | 5 |
| at Georgia* | 19 | 4-10 | 1-5 | 0-0 | 0-0-0 | 2 | 1 | 5 | 0 | 0 | 9 |
| SO. CAROLINA | | | | | | | | | | | |
| at Alabama | | | | | | | | | | | |
| KENTUCKY | | | | | | | | | | | |
| TENNESSEE | | | | | | | | | | | |
| at Arkansas | | | | | | | | | | | |
| at Auburn | | | | | | | | | | | |
| ALABAMA | | | | | | | | | | | |

Amber Norton



25

Sophomore • Forward
6-1 • Louisville, Ky.

2007-08 Notes: Has seen reserve action in the post in 18 games this season... Returned to the floor in win over No. 12/11 Georgia after missing the previous three games... Missed the Lipscomb, Princeton, Mississippi State and LSU games while nursing a leg injury... Eight points, including 4-of-4 shooting at the free throw line, against No. 12 California... Had four points and three rebounds in 16 minutes of reserve action against No. 10 Duke... Scored 10 points on 5-of-8 shooting in win over Iowa State, marking the third double-figures scoring output of her career... Connected on 3-of-3 field goals to score six points in Vanderbilt's season-opening win over UAB... Came away with two steals against Furman... Averaged 13.3 minutes per game through the first three contests.

2007-08 Game-by-Game Statistics

| 2007-08 | Min | FG-A | 3G-A | FT-A | O-D-T | PF | A | TO | Bk | Stl | Pts |
|------------------|-----|---------|------|------|-------|----|---|----|----|-----|-----|
| UAB | 12 | 3-3 | 0-0 | 0-0 | 1-0-1 | 2 | 0 | 0 | 0 | 1 | 6 |
| FURMAN | 13 | 0-0 | 0-0 | 0-0 | 0-1-1 | 1 | 0 | 1 | 0 | 2 | 0 |
| at Indiana State | 15 | 1-4 | 0-0 | 0-2 | 1-2-3 | 2 | 0 | 5 | 2 | 0 | 2 |
| at Clemson | 3 | 0-1 | 0-0 | 0-0 | 0-0-0 | 2 | 0 | 1 | 0 | 0 | 0 |
| BELMONT | 6 | 1-3 | 0-0 | 2-2 | 1-3-4 | 1 | 0 | 0 | 0 | 0 | 4 |
| IOWA STATE | 12 | 5-8 | 0-0 | 0-1 | 1-1-2 | 4 | 1 | 0 | 0 | 0 | 10 |
| DUKE | 16 | 1-4 | 0-0 | 2-4 | 1-2-3 | 4 | 0 | 0 | 0 | 0 | 4 |
| vs. St. Mary's | 15 | 1-3 | 0-0 | 1-2 | 2-0-2 | 3 | 0 | 4 | 0 | 0 | 3 |
| at California | 20 | 2-5 | 0-0 | 4-4 | 0-2-2 | 2 | 0 | 0 | 0 | 1 | 8 |
| WKU | 13 | 2-7 | 0-0 | 1-2 | 0-1-1 | 1 | 0 | 0 | 2 | 0 | 5 |
| COLORADO | 5 | 0-1 | 0-0 | 0-0 | 1-0-1 | 1 | 0 | 1 | 1 | 0 | 0 |
| LIPSCOMB | | - DNP - | | | | | | | | | |
| OLD DOMINION | 6 | 0-4 | 0-0 | 0-0 | 0-0-0 | 0 | 0 | 0 | 0 | 0 | 0 |
| SOUTH FLORIDA | 7 | 0-1 | 0-0 | 0-0 | 0-0-0 | 1 | 1 | 2 | 1 | 1 | 0 |
| at Princeton | | - DNP - | | | | | | | | | |
| MISS. STATE | | - DNP - | | | | | | | | | |
| at LSU | | - DNP - | | | | | | | | | |
| GEORGIA | 5 | 2-2 | 0-0 | 0-0 | 1-0-1 | 0 | 1 | 0 | 0 | 0 | 4 |
| at Tennessee | 8 | 1-1 | 0-0 | 0-0 | 0-0-0 | 1 | 0 | 1 | 0 | 0 | 2 |
| OLE MISS | 7 | 1-4 | 0-0 | 1-2 | 1-1-2 | 2 | 0 | 1 | 0 | 0 | 3 |
| at Florida | 4 | 0-2 | 0-0 | 0-0 | 1-0-1 | 0 | 0 | 1 | 0 | 0 | 0 |
| at Georgia | 3 | 0-2 | 0-0 | 0-0 | 0-0-0 | 0 | 0 | 0 | 0 | 0 | 0 |
| SO. CAROLINA | | | | | | | | | | | |
| at Alabama | | | | | | | | | | | |
| KENTUCKY | | | | | | | | | | | |
| TENNESSEE | | | | | | | | | | | |
| at Arkansas | | | | | | | | | | | |
| at Auburn | | | | | | | | | | | |
| ALABAMA | | | | | | | | | | | |

Rebecca Silinski



33

2007-08 Notes: Has seen reserve action in the post in 12 games this season... Four points in only two minutes during VU's 22-point win over Mississippi State in 2008 SEC opener... Saw 15 minutes of action against Belmont, scoring four points... Played six minutes and had one block in

win over Furman... Scored three points in her first collegiate game (against UAB), making her only field-goal attempt and connecting on 1-of-2 free throws.

Freshman • Center
6-3 • Birmingham, Ala.

2007-08 Game-by-Game Statistics

| 2007-08 | Min | FG-A | 3G-A | FT-A | O-D-T | PF | A | TO | Bk | Stl | Pts |
|------------------|-----|---------|------|------|-------|----|---|----|----|-----|-----|
| UAB | 5 | 1-1 | 0-0 | 1-2 | 1-0-1 | 0 | 1 | 0 | 0 | 0 | 3 |
| FURMAN | 6 | 0-2 | 0-0 | 1-2 | 1-0-1 | 1 | 0 | 0 | 1 | 0 | 1 |
| at Indiana State | | - DNP - | | | | | | | | | |
| at Clemson | 1 | 0-0 | 0-0 | 0-0 | 0-0-0 | 0 | 0 | 1 | 0 | 0 | 0 |
| BELMONT | 15 | 2-4 | 0-0 | 0-0 | 1-2-3 | 4 | 0 | 2 | 0 | 0 | 4 |
| IOWA STATE | | - DNP - | | | | | | | | | |
| DUKE | | - DNP - | | | | | | | | | |
| vs. St. Mary's | 6 | 0-1 | 0-0 | 1-2 | 1-1-2 | 0 | 0 | 0 | 0 | 0 | 1 |
| at California | | - DNP - | | | | | | | | | |
| WKU | 8 | 1-2 | 0-0 | 0-0 | 2-0-2 | 0 | 0 | 1 | 0 | 0 | 2 |
| COLORADO | 2 | 0-0 | 0-0 | 0-0 | 0-2-2 | 1 | 0 | 0 | 0 | 1 | 0 |
| LIPSCOMB | 5 | 0-2 | 0-0 | 0-2 | 0-1-1 | 1 | 0 | 0 | 1 | 0 | 0 |
| OLD DOMINION | | - DNP - | | | | | | | | | |
| SOUTH FLORIDA | 2 | 0-1 | 0-0 | 0-0 | 0-0-0 | 1 | 0 | 1 | 0 | 1 | 0 |
| at Princeton | 6 | 0-1 | 0-0 | 0-0 | 0-2-2 | 0 | 0 | 0 | 0 | 0 | 0 |
| MISS. STATE | 2 | 2-2 | 0-0 | 0-0 | 0-1-1 | 0 | 0 | 0 | 0 | 0 | 4 |
| at LSU | | - DNP - | | | | | | | | | |
| GEORGIA | | - DNP - | | | | | | | | | |
| at Tennessee | | - DNP - | | | | | | | | | |
| OLE MISS | 3 | 1-1 | 0-0 | 0-0 | 0-1-1 | 1 | 0 | 0 | 0 | 0 | 2 |
| at Florida | | - DNP - | | | | | | | | | |
| at Georgia | | - DNP - | | | | | | | | | |
| SO. CAROLINA | | - DNP - | | | | | | | | | |
| at Alabama | | - DNP - | | | | | | | | | |
| KENTUCKY | | - DNP - | | | | | | | | | |
| TENNESSEE | | - DNP - | | | | | | | | | |
| at Arkansas | | - DNP - | | | | | | | | | |
| at Auburn | | - DNP - | | | | | | | | | |
| ALABAMA | | - DNP - | | | | | | | | | |

Amy Malo



43

2007-08 Notes: Has seen reserve action in the post in 17 games this season, missing only the Old Dominion game... At Princeton, connected on 3-of-4 shots for the fourth time this season... Seven points and career-high eight rebounds during 13 minutes of action against Lipscomb... Six points on

3-of-4 shooting against St. Mary's... Has hit four free throws twice already this season... Opened the season with 10 points and five rebounds in win over UAB... Game marked the second time in her career with double-figures scoring.

R-Sophomore • Forward
6-3 • Fairmont, Minn.

2007-08 Game-by-Game Statistics

| 2007-08 | Min | FG-A | 3G-A | FT-A | O-D-T | PF | A | TO | Bk | Stl | Pts |
|------------------|-----|---------|------|------|-------|----|---|----|----|-----|-----|
| UAB | 16 | 3-4 | 0-0 | 4-6 | 1-4-5 | 3 | 0 | 2 | 2 | 2 | 10 |
| FURMAN | 11 | 0-0 | 0-0 | 2-4 | 0-3-3 | 3 | 0 | 1 | 1 | 0 | 2 |
| at Indiana State | 2 | 0-1 | 0-0 | 1-2 | 0-0-0 | 0 | 0 | 0 | 0 | 0 | 1 |
| at Clemson | 7 | 1-1 | 0-0 | 0-0 | 0-0-0 | 1 | 0 | 1 | 0 | 0 | 2 |
| BELMONT | 10 | 0-1 | 0-0 | 4-5 | 0-1-1 | 0 | 0 | 1 | 0 | 0 | 4 |
| IOWA STATE | 3 | 0-0 | 0-0 | 0-0 | 1-0-1 | 1 | 0 | 1 | 0 | 0 | 0 |
| DUKE | 1 | 0-0 | 0-0 | 0-0 | 0-0-0 | 0 | 0 | 0 | 0 | 0 | 0 |
| vs. St. Mary's | 18 | 3-4 | 0-0 | 0-4 | 1-1-2 | 2 | 0 | 1 | 1 | 0 | 6 |
| at California | 7 | 0-2 | 0-0 | 0-0 | 0-0-0 | 1 | 0 | 0 | 2 | 0 | 0 |
| WKU | 4 | 0-1 | 0-0 | 0-0 | 0-0-0 | 1 | 0 | 1 | 1 | 0 | 0 |
| COLORADO | 2 | 0-0 | 0-0 | 0-0 | 0-1-1 | 0 | 0 | 0 | 2 | 0 | 0 |
| LIPSCOMB | 13 | 3-4 | 0-0 | 1-2 | 2-6-8 | 0 | 0 | 1 | 3 | 0 | 7 |
| OLD DOMINION | | - DNP - | | | | | | | | | |
| SOUTH FLORIDA | 6 | 0-1 | 0-0 | 0-0 | 1-1-2 | 1 | 0 | 2 | 0 | 1 | 0 |
| at Princeton | 5 | 3-4 | 0-0 | 0-0 | 0-1-1 | 1 | 0 | 1 | 0 | 0 | 6 |
| MISS. STATE | 2 | 0-0 | 0-0 | 0-0 | 0-0-0 | 0 | 1 | 1 | 0 | 0 | 0 |
| at LSU | 2 | 0-0 | 0-0 | 0-0 | 0-0-0 | 0 | 0 | 0 | 0 | 0 | 0 |
| GEORGIA | | - DNP - | | | | | | | | | |
| at Tennessee | | - DNP - | | | | | | | | | |
| OLE MISS | 4 | 1-4 | 0-0 | 1-1 | 0-1-1 | 1 | 0 | 0 | 1 | 0 | 3 |
| at Florida | | - DNP - | | | | | | | | | |
| at Georgia | | - DNP - | | | | | | | | | |
| SO. CAROLINA | | - DNP - | | | | | | | | | |
| at Alabama | | - DNP - | | | | | | | | | |
| KENTUCKY | | - DNP - | | | | | | | | | |
| TENNESSEE | | - DNP - | | | | | | | | | |
| at Arkansas | | - DNP - | | | | | | | | | |
| at Auburn | | - DNP - | | | | | | | | | |
| ALABAMA | | - DNP - | | | | | | | | | |

2007-08 Results

| Date | Opponent | W-L | Score | Attendance | High Scorer | High Rebounder | High Assists |
|---------|-------------------------|--------|--------|------------|---|---|---|
| Nov. 9 | UAB | W | 92-51 | 3797 | (13) Liz Sherwood (13) Merideth Marsh | (9) Liz Sherwood | (5) Jence Rhoads |
| Nov. 11 | FURMAN | W | 68-51 | 3590 | (17) Christina Wirth | (7) Jennifer Risper | (4) Merideth Marsh (4) Jence Rhoads |
| Nov. 14 | at Indiana State | L (ot) | 72-77 | 3800 | (22) Christina Wirth | (13) Jennifer Risper | (5) Jennifer Risper |
| Nov. 20 | at Clemson | W | 72-54 | 950 | (22) Liz Sherwood | (13) Liz Sherwood | (5) Christina Wirth |
| Nov. 23 | BELMONT | W | 104-43 | 4025 | (24) Liz Sherwood | (8) Chanel Chisholm | (6) Jence Rhoads |
| Nov. 25 | IOWA STATE | W | 62-53 | 3907 | (14) Lauren Lueders | (7) Jennifer Risper | (6) Christina Wirth |
| Nov. 28 | No. 11/10 DUKE | W | 68-55 | 6022 | (16) Jessica Mooney | (6) Jessica Mooney | (3) Merideth Marsh (3) Jennifer Risper |
| Dec. 1 | vs. St. Mary's | W | 90-69 | 207 | (18) Christina Wirth | (7) Jennifer Risper | (8) Merideth Marsh |
| Dec. 2 | at No. 12/13 California | L | 59-67 | 1625 | (12) Merideth Marsh | (9) Jennifer Risper | (6) Merideth Marsh |
| Dec. 6 | WESTERN KENTUCKY | W | 75-54 | 4171 | (20) Liz Sherwood | (7) Jessica Mooney | (4) Lauren Lueders (4) Merideth Marsh (4) Jennifer Risper |
| Dec. 9 | COLORADO | L | 51-62 | 5053 | (22) Liz Sherwood | (10) Liz Sherwood | (3) Jennifer Risper (3) Christina Wirth |
| Dec. 22 | LIPSCOMB | W | 92-37 | 4330 | (16) Christina Wirth | (8) Amy Malo | (7) Merideth Marsh |
| Dec. 30 | No. 23/NR OLD DOMINION | L | 65-80 | 5655 | (16) Liz Sherwood (16) Christina Wirth | (4) Chanel Chisholm (4) Jennifer Risper (4) Christina Wirth | (4) Merideth Marsh |
| Jan. 2 | SOUTH FLORIDA | W | 75-48 | 4300 | (19) Merideth Marsh | (9) Hannah Tuomi | (6) Jennifer Risper |
| Jan. 5 | at Princeton | W | 81-48 | 589 | (17) Merideth Marsh | (8) Hannah Tuomi | (7) Jennifer Risper |
| Jan. 10 | MISS. STATE * | W | 72-50 | 4303 | (15) Merideth Marsh | (7) Jennifer Risper (7) Hannah Tuomi | (8) Jence Rhoads |
| Jan. 13 | at No. 11/11 LSU * | L | 51-62 | 10841 | (15) Jessica Mooney | (8) Jence Rhoads (8) Jennifer Risper | (6) Jence Rhoads |
| Jan. 17 | No. 12/11 GEORGIA * | W | 67-59 | 5082 | (16) Christina Wirth | (6) Jence Rhoads | (5) Jence Rhoads |
| Jan. 20 | at No. 2/2 Tennessee * | L | 63-79 | 19666 | (24) Christina Wirth | (11) Hannah Tuomi | (6) Jence Rhoads |
| Jan. 27 | OLE MISS * | W | 83-50 | 7100 | (20) Jennifer Risper | (10) Jennifer Risper | (6) Jessica Mooney |
| Jan. 31 | at Florida * | W | 66-56 | 1483 | (20) Liz Sherwood | (12) Liz Sherwood | (3) Jessica Mooney (3) Jennifer Risper |
| Feb. 3 | at No. 17/14 Georgia * | W | 61-54 | 5756 | (18) Christina Wirth | (8) Jennifer Risper | (3) Jessica Mooney |
| Feb. 7 | SOUTH CAROLINA * | | | | | | |
| Feb. 10 | at Alabama * | | | | | | |
| Feb. 14 | KENTUCKY * | | | | | | |
| Feb. 17 | TENNESSEE * | | | | | | |
| Feb. 21 | at Arkansas * | | | | | | |
| Feb. 28 | at Auburn * | | | | | | |
| March 2 | ALABAMA * | | | | | | |

March 6-9 2008 SEC Tournament (Sommet Center, Nashville, Tenn.)

TBA

LED TEAM IN POINTS

| | |
|----------------------|---|
| Christina Wirth..... | 8 |
| Liz Sherwood..... | 7 |
| Merideth Marsh..... | 5 |
| Jessica Mooney..... | 2 |
| Jennifer Risper..... | 1 |
| Lauren Lueders..... | 1 |

LED TEAM IN REBOUNDS

| | |
|----------------------|----|
| Jennifer Risper..... | 10 |
| Liz Sherwood..... | 4 |
| Hannah Tuomi..... | 4 |
| Chanel Chisholm..... | 2 |
| Jessica Mooney..... | 2 |
| Jence Rhoads..... | 2 |
| Christina Wirth..... | 1 |
| Amy Malo..... | 1 |

LED TEAM IN ASSISTS

| | |
|----------------------|---|
| Merideth Marsh..... | 7 |
| Jence Rhoads..... | 7 |
| Jennifer Risper..... | 7 |
| Jessica Mooney..... | 3 |
| Christina Wirth..... | 3 |
| Lauren Lueders..... | 1 |

Game Capsules

Game 1 UAB at Vanderbilt

Nov. 9 • Nashville, Tenn. • Memorial Gymnasium

VISITORS: UAB 0-1

| Player | FG | 3P | FT | R | F | TP | A | TO | B | S | Min |
|---------------|--------------|-------------|-------------|-----------|-----------|-----------|----------|-----------|----------|----------|------------|
| McFadden* | 3-9 | 0-0 | 3-5 | 4 | 3 | 9 | 2 | 4 | 0 | 1 | 31 |
| Rogers* | 9-16 | 5-9 | 0-0 | 6 | 4 | 23 | 1 | 3 | 0 | 1 | 37 |
| Jones* | 3-9 | 0-5 | 2-4 | 2 | 2 | 8 | 2 | 4 | 0 | 3 | 32 |
| Berry* | 1-7 | 0-0 | 0-0 | 4 | 3 | 2 | 0 | 2 | 0 | 0 | 23 |
| Ingram* | 2-10 | 0-0 | 0-6 | 8 | 3 | 4 | 0 | 5 | 0 | 0 | 30 |
| Peterson | 0-3 | 0-3 | 2-2 | 3 | 1 | 2 | 0 | 3 | 1 | 0 | 11 |
| Murray | 0-0 | 0-0 | 0-0 | 0 | 0 | 0 | 0 | 0 | 0 | 0 | 2 |
| Simpson | 0-0 | 0-0 | 0-2 | 2 | 0 | 0 | 0 | 1 | 0 | 0 | 7 |
| Salaam | 1-2 | 1-2 | 0-0 | 1 | 1 | 3 | 1 | 2 | 0 | 0 | 13 |
| Scott | 0-3 | 0-1 | 0-0 | 2 | 0 | 0 | 0 | 0 | 0 | 0 | 14 |
| TEAM | - | - | - | 3 | | | | | | | |
| Totals | 19-59 | 6-20 | 7-19 | 35 | 17 | 51 | 6 | 24 | 1 | 5 | 200 |

FG% 1st: 4-25 16.0% 2nd: 15-34 44.1% Game: 32.2%
 3-Pt. FG% 1st: 1-10 10.0% 2nd: 5-10 50.0% Game: 30.0%
 F Throw % 1st: 5-10 50.0% 2nd: 2-9 22.2% Game: 36.8%

HOME TEAM: Vanderbilt 1-0

| Player | FG | 3P | FT | R | F | TP | A | TO | B | S | Min |
|---------------|--------------|--------------|--------------|-----------|-----------|-----------|-----------|-----------|----------|-----------|------------|
| Risper* | 3-9 | 0-1 | 2-3 | 5 | 1 | 8 | 3 | 1 | 0 | 3 | 22 |
| Mooney* | 3-6 | 0-0 | 0-0 | 3 | 3 | 6 | 1 | 3 | 0 | 1 | 22 |
| Rhoads* | 1-8 | 0-2 | 0-0 | 2 | 1 | 2 | 5 | 1 | 0 | 0 | 27 |
| Sherwood* | 6-7 | 0-0 | 1-2 | 9 | 2 | 13 | 0 | 2 | 1 | 0 | 18 |
| Wirth* | 4-9 | 4-5 | 0-0 | 4 | 3 | 12 | 3 | 1 | 0 | 0 | 23 |
| Chisholm | 2-2 | 0-0 | 0-0 | 2 | 0 | 4 | 1 | 0 | 0 | 0 | 6 |
| Lueders | 2-9 | 2-7 | 0-0 | 4 | 0 | 6 | 1 | 1 | 0 | 1 | 17 |
| Bridge | 1-1 | 1-1 | 1-2 | 1 | 0 | 4 | 0 | 2 | 0 | 2 | 8 |
| Tuomi | 2-3 | 0-0 | 1-2 | 4 | 2 | 5 | 0 | 1 | 0 | 1 | 7 |
| Marsh | 5-9 | 3-5 | 0-0 | 3 | 1 | 13 | 3 | 1 | 0 | 1 | 17 |
| Norton | 3-3 | 0-0 | 0-0 | 1 | 2 | 6 | 0 | 0 | 0 | 1 | 12 |
| Silinski | 1-1 | 0-0 | 1-2 | 1 | 0 | 3 | 1 | 0 | 0 | 0 | 5 |
| Malo | 3-4 | 0-0 | 4-6 | 5 | 3 | 10 | 0 | 2 | 2 | 2 | 16 |
| TEAM | - | - | - | 3 | | | | | | | |
| Totals | 36-71 | 10-21 | 17-47 | 18 | 15 | 68 | 17 | 15 | 6 | 10 | 200 |

FG% 1st: 17-34 50.0% 2nd: 19-37 51.4% Game: 50.7%
 3-Pt. FG% 1st: 7-14 50.0% 2nd: 3-7 42.9% Game: 47.6%
 F Throw % 1st: 4-6 66.7% 2nd: 6-11 54.5% Game: 58.8%

Officials: Wesley Dean, Lawson Newton, Amy Bonner
 Technical fouls: UAB-None. Vanderbilt-None.
 Attendance: 3797

| Score by Periods | 1st | 2nd | Total |
|------------------|-----|-----|-------|
| UAB | 14 | 37 | 51 |
| Vanderbilt | 45 | 47 | 92 |

Game Recap

NASHVILLE, Tenn. (AP) -- Liz Sherwood and Merideth Marsh each scored 13 points to lead Vanderbilt (No. 17 ESPN/USA Today, No. 23 AP) to a 92-51 victory over Alabama-Birmingham in the opening game for both teams Friday night.

The Commodores pulled away with a 27-1 run in the first half and led by 31 points -- 45-14 -- at the break. The 42-point margin of victory matched Vanderbilt's largest lead of the game.

UAB was led by Diamond Rogers, who finished with 23 points. The Blazers led 3-0 but could not keep pace after that.

All 13 Vanderbilt players who got into the game scored, including four in double figures. Christina Wirth had 12 points and Amy Malo added 10 for the Commodores. In addition to her 13 points, Sherwood also grabbed nine rebounds.

Game 2 Furman at Vanderbilt

Nov. 11 • Nashville, Tenn. • Memorial Gymnasium

VISITORS: Furman 0-1

| Player | FG | 3P | FT | R | F | TP | A | TO | B | S | Min |
|---------------|--------------|-------------|--------------|-----------|-----------|-----------|----------|-----------|----------|----------|------------|
| Opie* | 1-3 | 0-0 | 1-2 | 3 | 0 | 3 | 1 | 2 | 0 | 0 | 24 |
| Johnson* | 1-9 | 0-1 | 0-0 | 7 | 5 | 2 | 0 | 4 | 1 | 1 | 30 |
| Phelps* | 0-4 | 0-3 | 3-4 | 2 | 0 | 3 | 3 | 4 | 0 | 0 | 23 |
| Liebschwager* | 3-4 | 1-1 | 1-1 | 0 | 1 | 8 | 1 | 2 | 0 | 0 | 28 |
| Baker* | 1-6 | 1-3 | 2-2 | 3 | 2 | 5 | 0 | 4 | 0 | 1 | 22 |
| Stephens | 4-7 | 3-3 | 2-2 | 1 | 0 | 13 | 2 | 3 | 0 | 1 | 20 |
| Holtfreter | 3-5 | 3-4 | 0-0 | 1 | 1 | 9 | 1 | 1 | 0 | 0 | 18 |
| Troutman | 2-4 | 0-0 | 2-3 | 2 | 2 | 6 | 0 | 1 | 1 | 0 | 19 |
| Gilmore | 1-1 | 0-0 | 0-0 | 3 | 2 | 2 | 0 | 0 | 0 | 0 | 9 |
| Agin | 0-1 | 0-0 | 0-0 | 0 | 1 | 0 | 0 | 2 | 0 | 1 | 4 |
| Petersen | 0-0 | 0-0 | 0-0 | 0 | 0 | 0 | 0 | 0 | 0 | 0 | 3 |
| TEAM | - | - | - | 7 | | | | | | | |
| Totals | 16-44 | 8-15 | 11-14 | 29 | 15 | 51 | 8 | 23 | 2 | 4 | 200 |

FG% 1st: 8-20 40.0% 2nd: 8-24 33.3% Game: 36.4%
 3-Pt. FG% 1st: 5-8 62.5% 2nd: 3-7 42.9% Game: 53.3%
 F Throw % 1st: 2-2 100% 2nd: 9-12 75.0% Game: 78.6%

HOME TEAM: Vanderbilt 2-0

| Player | FG | 3P | FT | R | F | TP | A | TO | B | S | Min |
|---------------|--------------|-------------|--------------|-----------|-----------|-----------|-----------|-----------|----------|-----------|------------|
| Wirth* | 7-11 | 2-5 | 1-2 | 6 | 0 | 17 | 3 | 0 | 1 | 1 | 30 |
| Sherwood* | 3-3 | 0-0 | 1-4 | 1 | 3 | 7 | 1 | 0 | 3 | 3 | 18 |
| Risper* | 3-4 | 0-0 | 0-0 | 7 | 2 | 6 | 2 | 1 | 0 | 2 | 22 |
| Mooney* | 4-9 | 0-2 | 2-2 | 3 | 3 | 10 | 1 | 4 | 0 | 1 | 20 |
| Rhoads* | 2-4 | 1-2 | 0-0 | 4 | 0 | 5 | 4 | 2 | 0 | 0 | 30 |
| Chisholm* | 0-1 | 0-0 | 0-0 | 0 | 1 | 0 | 0 | 1 | 0 | 0 | 5 |
| Lueders* | 2-6 | 2-5 | 0-0 | 0 | 0 | 6 | 2 | 0 | 0 | 0 | 12 |
| Bridge* | 0-1 | 0-0 | 0-0 | 0 | 0 | 0 | 0 | 0 | 0 | 0 | 3 |
| Tuomi* | 1-1 | 0-0 | 3-4 | 0 | 1 | 5 | 0 | 0 | 0 | 0 | 7 |
| Marsh* | 3-6 | 3-6 | 0-0 | 0 | 1 | 9 | 4 | 5 | 0 | 1 | 23 |
| Norton* | 0-0 | 0-0 | 0-0 | 1 | 1 | 0 | 0 | 1 | 0 | 2 | 13 |
| Silinski* | 0-2 | 0-0 | 1-2 | 1 | 1 | 1 | 0 | 0 | 1 | 0 | 6 |
| Malo* | 0-0 | 0-0 | 2-4 | 3 | 3 | 2 | 0 | 1 | 1 | 0 | 11 |
| TEAM | - | - | - | 2 | | | | | | | |
| Totals | 25-48 | 8-20 | 10-18 | 28 | 16 | 68 | 17 | 15 | 6 | 10 | 200 |

FG% 1st: 17-26 65.4% 2nd: 8-22 36.4% Game: 52.1%
 3-Pt. FG% 1st: 3-8 37.5% 2nd: 5-12 41.7% Game: 40.0%
 F Throw % 1st: 2-2 100% 2nd: 8-16 50.0% Game: 55.6%

Officials: Bonita Spence, Sue Blauch, John Morningstar
 Technical fouls: Furman-None. Vanderbilt-None.
 Attendance: 359

| Score by Periods | 1st | 2nd | Total |
|------------------|-----|-----|-------|
| Furman | 23 | 28 | 51 |
| Vanderbilt | 39 | 29 | 68 |

Game Recap

NASHVILLE, Tenn. (AP) -- Christina Wirth scored 17 points to lead Vanderbilt (No. 17 ESPN/USA Today, No. 23 AP) to a 68-51 victory over Furman on Sunday.

Wirth was 7-of-11 from the field, and had six rebounds and three assists to pace a Commodores offense that shot 52.1 percent from the field.

Vanderbilt (2-0) jumped out to a 14-0 lead behind eight points from Jessica Mooney. After being held scoreless for the first 6:50, Furman (1-1) cut the lead to 23-17 with 8:07 remaining on a 3-pointer by substitute Lee Stephens, who scored a team-high 13 points.

The Lady Paladins would get no closer as Jen Risper followed with two baskets to extend the lead to 10. The Commodores held Furman to 36.4 percent shooting from the field and led by as many as 30 points in the second half.

Mooney finished with 10 points, while Merideth Marsh had nine points on three 3-pointers.

Vanderbilt was 8-of-20 from 3-point range, while Furman made eight of 15 from beyond the arc.

The Commodores shot 65.4 percent in the first half and held Furman to just 40 percent to lead 39-23, although the Lady Paladins connected on five of eight 3-pointers.

Vanderbilt will next hit the road to face Indiana State on Wednesday night at 6 p.m. CT in Terra Haute, Ind.

Game 3 Vanderbilt at Indiana State

Nov. 14 • Terre Haute, Ind. • Hulman Center

VISITORS: Vanderbilt 2-1

| Player | FG | 3P | FT | R | F | TP | A | TO | B | S | Min |
|---------------|--------------|-------------|-------------|-----------|-----------|-----------|-----------|-----------|----------|----------|------------|
| Risper* | 6-11 | 0-1 | 0-2 | 13 | 3 | 12 | 5 | 0 | 0 | 6 | 45 |
| Mooney* | 1-4 | 1-2 | 1-2 | 1 | 3 | 4 | 2 | 1 | 0 | 0 | 18 |
| Rhoads* | 3-5 | 0-1 | 0-0 | 4 | 4 | 6 | 4 | 6 | 0 | 1 | 35 |
| Sherwood* | 9-12 | 0-0 | 1-5 | 7 | 4 | 19 | 1 | 3 | 1 | 1 | 28 |
| Wirth* | 10-16 | 2-6 | 0-1 | 10 | 1 | 22 | 3 | 2 | 0 | 0 | 45 |
| Lueders | 1-3 | 1-3 | 0-0 | 1 | 2 | 3 | 1 | 1 | 0 | 1 | 15 |
| Marsh | 1-2 | 1-1 | 0-0 | 3 | 2 | 3 | 0 | 2 | 0 | 0 | 22 |
| Norton | 1-4 | 0-0 | 0-2 | 3 | 2 | 2 | 0 | 5 | 2 | 0 | 15 |
| Malo | 0-1 | 0-0 | 1-2 | 0 | 1 | 0 | 0 | 0 | 0 | 0 | 2 |
| TEAM | - | - | - | 1 | | | | | | | |
| Totals | 32-58 | 5-14 | 3-14 | 43 | 21 | 72 | 16 | 20 | 3 | 9 | 225 |

FG% 1st: 11-23 47.8% 2nd: 17-27 63.0% Game: 55.2%
 3-Pt. FG% 1st: 2-3 66.7% 2nd: 2-8 25.0% Game: 35.7%
 F Throw % 1st: 2-8 25.0% 2nd: 1-5 20.0% Game: 21.4%

HOME TEAM: Indiana State 2-0

| Player | FG | 3P | FT | R | F | TP | A | TO | B | S | Min |
|---------------|--------------|-------------|--------------|-----------|-----------|-----------|-----------|-----------|----------|----------|------------|
| Phillips* | 1-8 | 0-2 | 4-4 | 0 | 0 | 6 | 5 | 2 | 0 | 0 | 35 |
| Luna* | 6-14 | 5-12 | 5-5 | 1 | 22 | 4 | 4 | 0 | 5 | 0 | 40 |
| Phillips* | 2-8 | 1-6 | 2-3 | 2 | 0 | 7 | 2 | 0 | 0 | 0 | 41 |
| Schilli* | 3-8 | 0-0 | 0-0 | 11 | 2 | 6 | 3 | 0 | 0 | 1 | 30 |
| Rudolphi* | 7-16 | 0-0 | 3-4 | 6 | 3 | 17 | 1 | 1 | 1 | 1 | 25 |
| Bankhead | 1-1 | 1-1 | 0-0 | 2 | 3 | 3 | 2 | 0 | 0 | 0 | 16 |
| Thatcher | 1-1 | 1-1 | 0-0 | 1 | 0 | 3 | 1 | 0 | 0 | 0 | 5 |
| Olsthoorn | 5-8 | 0-0 | 2-2 | 4 | 0 | 12 | 0 | 2 | 1 | 1 | 20 |
| Cooley | 0-2 | 0-0 | 1-2 | 1 | 2 | 1 | 0 | 1 | 0 | 0 | 8 |
| Rivest | 0-0 | 0-0 | 0-0 | 0 | 3 | 0 | 1 | 0 | 0 | 0 | 5 |
| TEAM | - | - | - | 4 | | | | | | | |
| Totals | 26-66 | 8-22 | 17-20 | 32 | 13 | 77 | 20 | 12 | 2 | 8 | 225 |

FG% 1st: 11-29 37.9% 2nd: 12-30 40.0% Game: 39.4%
 3-Pt. FG% 1st: 4-10 40.0% 2nd: 3-10 30.0% Game: 36.4%
 F Throw % 1st: 1-2 50.0% 2nd: 9-11 81.8% Game: 85.0%

Officials: Beverly Roberts, Cameron Inouye, Eric Baker
 Technical fouls: Vanderbilt-None. Indiana State-None.
 Attendance: 3800

| Score by Periods | 1st | 2nd | OT | Total |
|------------------|-----|-----|----|-------|
| Vanderbilt | 26 | 37 | 9 | 72 |
| Indiana State | 27 | 36 | 14 | 77 |

</

Game Capsules

Game 4 Vanderbilt at Clemson

Nov. 20 • Clemson, S.C. • Littlejohn Coliseum

VISITORS: Vanderbilt 3-1

| Player | FG | 3P | FT | R | F | TP | A | TO | B | S | Min |
|---------------|--------------|-------------|--------------|-----------|-----------|-----------|-----------|-----------|----------|----------|------------|
| Risper* | 1-3 | 0-1 | 8-9 | 6 | 3 | 10 | 2 | 3 | 0 | 3 | 30 |
| Lueders* | 2-6 | 2-6 | 1-3 | 8 | 2 | 7 | 1 | 1 | 0 | 0 | 35 |
| Rhoads* | 3-5 | 1-2 | 1-1 | 2 | 1 | 8 | 1 | 1 | 0 | 2 | 19 |
| Sherwood* | 10-11 | 0-0 | 2-8 | 13 | 2 | 22 | 3 | 5 | 0 | 2 | 29 |
| Wirth* | 5-9 | 1-4 | 2-2 | 5 | 1 | 13 | 5 | 2 | 0 | 0 | 37 |
| Chisholm | 0-0 | 0-0 | 0-0 | 0 | 0 | 0 | 0 | 0 | 0 | 0 | 0 |
| Bridge | 0-0 | 0-0 | 0-0 | 0 | 0 | 0 | 0 | 0 | 0 | 0 | 0 |
| Tuomi | 1-1 | 0-0 | 0-0 | 0 | 0 | 2 | 0 | 0 | 0 | 0 | 3 |
| Mooney | 4-6 | 1-1 | 1-1 | 2 | 2 | 10 | 1 | 7 | 2 | 1 | 12 |
| Marsh | 0-5 | 0-5 | 0-0 | 0 | 4 | 0 | 3 | 5 | 0 | 1 | 24 |
| Norton | 0-1 | 0-0 | 0-0 | 0 | 2 | 0 | 0 | 1 | 0 | 0 | 3 |
| Silinski | 0-0 | 0-0 | 0-0 | 0 | 0 | 0 | 0 | 1 | 0 | 0 | 1 |
| Malo | 1-1 | 0-0 | 0-0 | 0 | 1 | 2 | 0 | 1 | 0 | 0 | 7 |
| TEAM | - | - | - | - | - | - | - | - | - | - | - |
| Totals | 27-48 | 5-19 | 15-24 | 36 | 18 | 74 | 16 | 27 | 2 | 9 | 200 |

FG% 1st: 12-24 50.0% 2nd: 15-24 62.5% Game: 56.3%
 3-Pt. FG% 1st: 1-8 12.5% 2nd: 4-11 36.4% Game: 26.3%
 F Throw % 1st: 7-9 77.8% 2nd: 8-15 53.3% Game: 62.5%

HOME TEAM: Clemson 2-3

| Player | FG | 3P | FT | R | F | TP | A | TO | B | S | Min |
|---------------|--------------|-------------|--------------|-----------|-----------|-----------|-----------|-----------|----------|-----------|------------|
| Hardy* | 2-6 | 1-4 | 2-2 | 4 | 4 | 7 | 1 | 5 | 0 | 2 | 17 |
| Parker* | 3-6 | 0-0 | 0-0 | 2 | 3 | 6 | 1 | 1 | 0 | 0 | 18 |
| Davis* | 2-4 | 0-0 | 1-1 | 6 | 3 | 5 | 2 | 4 | 0 | 0 | 27 |
| Thomas* | 3-10 | 1-5 | 3-5 | 5 | 2 | 10 | 4 | 4 | 0 | 4 | 33 |
| Campbell* | 1-7 | 0-2 | 2-3 | 9 | 3 | 4 | 0 | 5 | 0 | 3 | 32 |
| Brown | 1-5 | 1-3 | 0-0 | 0 | 1 | 3 | 3 | 3 | 0 | 0 | 18 |
| Wright | 0-6 | 0-3 | 0-0 | 4 | 2 | 0 | 0 | 5 | 0 | 1 | 20 |
| Lloyd | 7-16 | 0-0 | 3-4 | 4 | 2 | 17 | 2 | 0 | 0 | 4 | 26 |
| Hood | 2-4 | 0-0 | 0-0 | 1 | 4 | 4 | 0 | 0 | 0 | 0 | 9 |
| TEAM | - | - | - | - | - | - | - | - | - | - | - |
| Totals | 21-64 | 3-17 | 11-15 | 36 | 24 | 56 | 13 | 23 | 0 | 16 | 200 |

FG% 1st: 13-33 39.4% 2nd: 8-31 25.8% Game: 32.8%
 3-Pt. FG% 1st: 1-9 11.1% 2nd: 2-8 25.0% Game: 17.6%
 F Throw % 1st: 5-6 83.3% 2nd: 6-9 66.7% Game: 73.3%

Officials: Eric Brewton, Wesley Dean, Carla Fountain
 Technical fouls: #25 Vanderbilt-None. Clemson-None.
 Attendance: 950

| Score by Periods | 1st | 2nd | Total |
|------------------|-----|-----|-------|
| Vanderbilt | 32 | 42 | 74 |
| Clemson | 32 | 24 | 56 |

Game Recap

CLEMSON, S.C. (AP) - Liz Sherwood scored 22 points on 10-of-11 shooting and grabbed 12 rebounds to lead No. 19 Vanderbilt to the 74-56 victory over Clemson Tuesday night at Littlejohn Coliseum.

Sherwood, a 6-foot-4 senior, displayed why she entered the contest shooting a robust 81.8 percent from the field. Every time she got the ball within five feet of the basket she scored.

"She's always been this accurate," Vanderbilt coach Melanie Balcomb said of her center. "It's just a matter of how many shots she gets. It's her senior year and she's getting more confident and assertive."

Thanks mostly to Sherwood, the Commodores (3-1) made a tied game to start the second half a blowout with 10 minutes still remaining. Vanderbilt opened the second half by outscoring the Tigers (2-3) 24-8, with 11 of those points coming from Sherwood.

It was quite a contrast from the opening half, where the Commodores raced to a 10-point lead, only to see it evaporate due to 17 first-half turnovers and watched Clemson take its own six-point advantage. By the time the first half was over, the teams were tied at 32-32.

"In the first half, we hesitated like crazy and that led to our turnovers," Balcomb said. "We played not to lose rather than to win. We made a couple of adjustments at halftime that they listened to."

Clemson entered the game shorthanded, having three key players already out for the season due to ACL injuries. Also, sophomore guard Christy Brown had a bad ankle, while senior guard D'Lessa Lloyd had a bad shoulder. Even so, Lloyd managed to pace the Tigers with 17 points.

Game 5 Belmont at Vanderbilt

Nov. 23 • Nashville, Tenn. • Memorial Gymnasium
2007 Vanderbilt Thanksgiving Tournament

VISITORS: Belmont 2-4

| Player | FG | 3P | FT | R | F | TP | A | TO | B | S | Min |
|---------------|--------------|-------------|-------------|-----------|-----------|-----------|----------|-----------|----------|----------|------------|
| Strayhorn* | 4-10 | 2-5 | 0-0 | 2 | 1 | 10 | 2 | 6 | 0 | 1 | 25 |
| Myers* | 0-4 | 0-1 | 0-0 | 2 | 1 | 0 | 1 | 0 | 0 | 0 | 13 |
| Bunch* | 2-7 | 1-4 | 3-8 | 9 | 1 | 8 | 2 | 7 | 0 | 0 | 29 |
| Sunday* | 0-3 | 0-0 | 0-0 | 6 | 4 | 0 | 1 | 0 | 0 | 0 | 21 |
| Bobbitt* | 2-9 | 0-2 | 2-4 | 1 | 4 | 6 | 0 | 3 | 0 | 1 | 17 |
| Seals | 0-4 | 0-1 | 0-0 | 3 | 3 | 0 | 1 | 4 | 0 | 0 | 12 |
| Rockwell | 1-6 | 0-3 | 2-3 | 3 | 2 | 4 | 0 | 4 | 0 | 0 | 18 |
| Cowley | 2-5 | 1-4 | 0-0 | 0 | 5 | 0 | 0 | 0 | 0 | 0 | 17 |
| Everhart | 0-0 | 0-0 | 0-0 | 0 | 1 | 0 | 0 | 0 | 0 | 0 | 1 |
| Swisher | 2-5 | 2-4 | 2-2 | 1 | 2 | 8 | 1 | 0 | 1 | 0 | 16 |
| Burkhead | 1-2 | 0-0 | 0-0 | 2 | 3 | 2 | 0 | 2 | 0 | 0 | 17 |
| Holiday | 0-1 | 0-1 | 0-0 | 3 | 1 | 0 | 1 | 4 | 1 | 0 | 14 |
| TEAM | - | - | - | - | - | - | - | - | - | - | - |
| Totals | 14-56 | 6-25 | 9-17 | 38 | 23 | 43 | 9 | 31 | 2 | 2 | 200 |

FG% 1st: 10-27 37.0% 2nd: 4-29 13.8% Game: 25.0%
 3-Pt. FG% 1st: 3-11 27.3% 2nd: 3-14 21.4% Game: 24.0%
 F Throw % 1st: 4-9 44.4% 2nd: 5-8 62.5% Game: 52.9%

HOME TEAM: Vanderbilt 4-1

| Player | FG | 3P | FT | R | F | TP | A | TO | B | S | Min |
|---------------|--------------|-------------|--------------|-----------|-----------|------------|-----------|-----------|----------|-----------|------------|
| Risper* | 1-1 | 0-0 | 8-8 | 1 | 1 | 10 | 1 | 0 | 0 | 2 | 18 |
| Lueders* | 4-8 | 3-5 | 1-2 | 4 | 1 | 12 | 5 | 2 | 0 | 2 | 23 |
| Rhoads* | 1-4 | 0-0 | 0-0 | 1 | 2 | 6 | 1 | 0 | 1 | 0 | 28 |
| Sherwood* | 12-15 | 0-0 | 0-0 | 5 | 0 | 24 | 3 | 1 | 0 | 3 | 20 |
| Wirth* | 7-9 | 4-4 | 1-1 | 4 | 1 | 19 | 2 | 0 | 1 | 0 | 22 |
| Chisholm | 0-2 | 0-0 | 6-10 | 8 | 2 | 6 | 1 | 0 | 0 | 0 | 13 |
| Bridge | 1-3 | 0-1 | 1-1 | 2 | 0 | 3 | 0 | 0 | 0 | 1 | 9 |
| Tuomi | 2-5 | 0-0 | 2-2 | 2 | 1 | 6 | 0 | 2 | 0 | 0 | 8 |
| Mooney | 2-4 | 0-0 | 2-2 | 0 | 2 | 6 | 0 | 1 | 0 | 1 | 13 |
| Marsh | 1-3 | 0-2 | 2-2 | 1 | 3 | 4 | 5 | 0 | 0 | 2 | 15 |
| Norton | 1-3 | 0-0 | 2-2 | 4 | 1 | 4 | 0 | 0 | 0 | 0 | 6 |
| Silinski | 2-4 | 0-0 | 0-0 | 3 | 4 | 4 | 0 | 2 | 0 | 0 | 15 |
| Malo | 0-1 | 0-0 | 4-5 | 1 | 0 | 4 | 0 | 1 | 0 | 0 | 10 |
| TEAM | - | - | - | - | - | - | - | - | - | - | - |
| Totals | 34-62 | 7-12 | 29-35 | 42 | 17 | 104 | 23 | 10 | 1 | 12 | 200 |

FG% 1st: 20-36 55.6% 2nd: 14-26 53.8% Game: 54.8%
 3-Pt. FG% 1st: 6-9 66.7% 2nd: 1-3 33.3% Game: 58.3%
 F Throw % 1st: 10-12 83.3% 2nd: 19-23 82.6% Game: 82.9%

Officials: Lawson Newton, Felicia Grinter, Erica Bradley
 Technical fouls: Belmont-None. Vanderbilt-None.
 Attendance: 4025

| Score by Periods | 1st | 2nd | Total |
|------------------|-----|-----|-------|
| Belmont | 27 | 16 | 43 |
| Vanderbilt | 56 | 48 | 104 |

Game Recap

NASHVILLE, Tenn. (AP) -- Liz Sherwood scored 24 points, and Christina Wirth added 19 to help Vanderbilt rout Belmont 104-43 on Friday in the first round of the Vanderbilt Thanksgiving Tournament.

The Commodores (4-1) led by 32 points in the first half and pushed the advantage to 65 in the second.

"I think one of the things was getting off to a better start and Liz (Sherwood) got off to a better start," said Vanderbilt head coach Melanie Balcomb. "She may have missed her first shot but she was aggressive going after the basketball and went at the basket. That's what we want is for her to be aggressive from the start. We are looking to get the ball to her obviously and we need her to be aggressive right away and I think that helped build our confidence and we wanted to get after Belmont early."

Shaunda Strayhorn had 10 points for Belmont (2-4). The Bruins, coming off their first-ever NCAA tournament appearance last season, hadn't played Vanderbilt in 16 years.

In the title game Sunday, Vanderbilt will meet Iowa State, who defeated Michigan 67-43 in Friday's second game.

Game 6

Iowa State at Vanderbilt
Nov. 25 • Nashville, Tenn. • Memorial Gymnasium
2007 Vanderbilt Thanksgiving Tournament

VISITORS: Iowa State 4-1

| Player | FG | 3P | FT | R | F | TP | A | TO | B | S | Min |
|---------------|--------------|-------------|--------------|-----------|-----------|-----------|----------|-----------|----------|----------|------------|
| Wieben* | 5-10 | 2-2 | 3-3 | 9 | 1 | 15 | 0 | 1 | 2 | 1 | 35 |
| Nisleit* | 1-2 | 0-0 | 0-0 | 3 | 2 | 2 | 0 | 0 | 0 | 0 | 25 |
| Lacey* | 1-7 | 1-3 | 1-2 | 1 | 3 | 4 | 2 | 8 | 0 | 2 | 39 |
| Stuckey* | 0-1 | 0-1 | 0-0 | 2 | 0 | 0 | 0 | 0 | 0 | 0 | 13 |
| Ezell* | 2-8 | 2-7 | 4-4 | 4 | 4 | 10 | 1 | 6 | 0 | 0 | 34 |
| Bolte | 3-5 | 1-1 | 0-0 | 3 | 0 | 7 | 0 | 1 | 0 | 1 | 20 |
| Anderson | 4-9 | 1-2 | 0-0 | 2 | 1 | 9 | 2 | 0 | 0 | 0 | 16 |
| TEAM | - | - | - | - | - | - | - | - | - | - | - |
| Totals | 18-47 | 7-16 | 10-11 | 31 | 16 | 53 | 5 | 18 | 2 | 4 | 200 |

FG% 1st: 8-26 30.8% 2nd: 10-21 47.6% Game: 38.3%
 3-Pt. FG% 1st: 4-11 36.4% 2nd: 3-5 60.0% Game: 43.8%
 F Throw % 1st: 3-3 100% 2nd: 7-8 87.5% Game: 90.9%

HOME TEAM: Vanderbilt 5-1

| Player | FG | 3P | FT | R | F | TP | A | TO | B | S | Min |
|---------------|--------------|-------------|-------------|-----------|-----------|-----------|-----------|-----------|----------|----------|------------|
| Wirth* | 3-10 | 2-4 | 2-2 | 5 | 1 | 10 | 6 | 1 | 0 | 1 | 40 |
| Sherwood* | 4-7 | 0-0 | 1-2 | 5 | 4 | 9 | 1 | 0 | 1 | 0 | 24 |
| Risper* | 3-6 | 0-1 | 2-3 | 7 | 2 | 8 | 1 | 3 | 0 | 5 | 31 |
| Lueders* | 5-10 | 3-7 | 1-2 | 2 | 2 | 14 | 0 | 2 | 0 | 1 | 25 |
| Rhoads* | 0-1 | 0-0 | 0-0 | 0 | 0 | 0 | 0 | 0 | 0 | 0 | 12 |
| Mooney | 0-4 | 0-0 | 0-0 | 3 | 0 | 0 | 1 | 4 | 2 | 1 | 18 |
| Marsh | 4-7 | 1-4 | 2-2 | 1 | 1 | 11 | 1 | 1 | 0 | 0 | 35 |
| Norton | 5-8 | 0-0 | 0-1 | 2 | 4 | 10 | 1 | 0 | 0 | 0 | 12 |
| Malo | 0-0 | 0-0 | 0-0 | 1 | 1 | 0 | 0 | 1 | 0 | 0 | 3 |
| TEAM | - | - | - | - | - | - | - | - | - | - | - |
| Totals | 24-53 | 6-18 | 8-12 | 30 | 15 | 62 | 11 | 13 | 3 | 8 | 200 |

FG% 1st: 12-27 44.4% 2nd: 12-26 46.2% Game: 45.3%
 3-Pt. FG% 1st: 3-10 30.0% 2nd: 3-8 37.5% Game: 33.3%
 F Throw % 1st: 2-3 66.7% 2nd: 6-9 66.7% Game: 66.7%

Officials: Lawson Newton, Roy Gulbeyan, Felicia Grinter
 Technical fouls: Iowa State-None. Vanderbilt-None.
 Attendance: 3907

| Score by Periods | 1st | 2nd | Total |
|------------------|-----|-----|-------|
| Iowa State | 23 | 30 | 53 |
| Vanderbilt | 29 | 33 | 62 |

Game Recap

NASHVILLE, Tenn. (AP) -- Lauren Lueders scored a career-high 14 points to help Vanderbilt beat Iowa State 62-53 on Sunday in the championship game of the Vanderbilt Thanksgiving Tournament.

Tournament MVP Christina Wirth added 10 points and six assists for the Commodores (5-1). Merideth Marsh had 11 points, and Amber Norton finished with 10.

"[Iowa State is] a three-point shooting team," VU Head Coach Melanie Balcomb said. "What we wanted to do was pressure the basketball. That was our number one goal. We just really wanted to take them out of their game by pressuring the ball and

Game Capsules

Game 7 Duke at Vanderbilt

Nov. 28 • Nashville, Tenn. • Memorial Gymnasium

VISITORS: Duke 5-2

| Player | FG | 3P | FT | R | F | TP | A | TO | B | S | Min |
|---------------|--------------|-------------|-------------|-----------|-----------|-----------|----------|-----------|----------|----------|------------|
| Mitchell* | 1-3 | 0-1 | 2-2 | 5 | 3 | 4 | 0 | 1 | 0 | 0 | 19 |
| Gay* | 3-8 | 0-0 | 0-1 | 9 | 4 | 6 | 2 | 4 | 0 | 0 | 30 |
| Black* | 5-9 | 0-0 | 0-0 | 10 | 3 | 10 | 3 | 4 | 1 | 0 | 32 |
| E. Waner* | 0-1 | 0-1 | 0-0 | 0 | 0 | 0 | 1 | 2 | 0 | 0 | 15 |
| A. Waner* | 3-11 | 2-7 | 1-2 | 4 | 9 | 1 | 5 | 0 | 1 | 25 | |
| Thomas | 3-11 | 2-4 | 4-4 | 1 | 3 | 12 | 1 | 4 | 0 | 2 | 27 |
| Christmas | 1-4 | 0-1 | 0-1 | 2 | 2 | 0 | 0 | 0 | 0 | 0 | 14 |
| Cheek | 4-4 | 0-0 | 0-0 | 1 | 4 | 8 | 0 | 2 | 1 | 0 | 13 |
| Mitch | 0-1 | 0-1 | 0-0 | 0 | 1 | 0 | 0 | 0 | 0 | 0 | 11 |
| Jackson | 1-3 | 0-0 | 0-1 | 3 | 0 | 2 | 0 | 2 | 1 | 0 | 10 |
| Thomas | 1-2 | 0-0 | 0-0 | 2 | 1 | 2 | 0 | 0 | 0 | 1 | 4 |
| TEAM | - | - | - | 7 | | | | | | | |
| Totals | 22-57 | 4-15 | 7-11 | 39 | 25 | 55 | 8 | 24 | 3 | 4 | 200 |

FG% 1st: 15-34 44.1% 2nd: 7-23 30.4% Game: 38.6%
 3-Pt. FG% 1st: 3-7 42.9% 2nd: 1-8 12.5% Game: 26.7%
 F Throw % 1st: 0-2 0.0% 2nd: 7-9 77.8% Game: 63.6%

HOME TEAM: Vanderbilt 6-1

| Player | FG | 3P | FT | R | F | TP | A | TO | B | S | Min |
|---------------|--------------|-------------|--------------|-----------|-----------|-----------|-----------|-----------|----------|-----------|------------|
| Wirth* | 6-10 | 3-5 | 0-1 | 4 | 0 | 15 | 3 | 4 | 0 | 1 | 40 |
| Sherwood* | 3-8 | 0-0 | 0-0 | 0 | 2 | 6 | 1 | 2 | 1 | 19 | |
| Risper* | 0-3 | 0-0 | 8-10 | 4 | 4 | 8 | 3 | 2 | 0 | 3 | 34 |
| Lueders* | 3-6 | 3-5 | 0-0 | 2 | 1 | 9 | 1 | 1 | 0 | 1 | 18 |
| Marsh* | 2-5 | 1-4 | 4-4 | 3 | 0 | 9 | 2 | 3 | 0 | 2 | 30 |
| Tuomi | 0-0 | 0-0 | 0-0 | 0 | 1 | 0 | 0 | 0 | 0 | 1 | 4 |
| Mooney | 4-7 | 1-1 | 7-9 | 6 | 2 | 16 | 1 | 1 | 1 | 3 | 22 |
| Rhoads | 0-6 | 0-1 | 1-2 | 3 | 1 | 1 | 2 | 2 | 0 | 0 | 16 |
| Norton | 1-4 | 0-0 | 2-4 | 3 | 4 | 4 | 0 | 0 | 0 | 0 | 16 |
| Malo | 0-0 | 0-0 | 0-0 | 0 | 0 | 0 | 0 | 0 | 0 | 0 | 1 |
| TEAM | - | - | - | 4 | | | | | | | |
| Totals | 19-49 | 8-16 | 22-30 | 29 | 15 | 68 | 13 | 14 | 3 | 12 | 200 |

FG% 1st: 11-23 47.8% 2nd: 8-26 30.8% Game: 38.8%
 3-Pt. FG% 1st: 4-6 66.7% 2nd: 4-10 40.0% Game: 50.0%
 F Throw % 1st: 4-6 66.7% 2nd: 18-24 75.0% Game: 73.3%

Officials: Lisa Mattingly, Dee Kantner, Eric Brewton
 Technical fouls: Duke-None. Vanderbilt-None.
 Attendance: 6022

| Score by Periods | 1st | 2nd | Total |
|------------------|-----|-----|-------|
| Duke | 33 | 22 | 55 |
| Vanderbilt | 30 | 38 | 68 |

Game Recap

NASHVILLE, Tenn. (AP) -- Jessica Mooney scored a career-high 16 points to lead Vanderbilt (No. 18 ESPN/USA Today, No. 23 AP) to a 68-55 win over Duke on Wednesday night, handing the Blue Devils consecutive losses for the first time since 2000.

Mooney was 4-for-7 from the field and added six rebounds for Vanderbilt (6-1). The Commodores ended the game on an 18-3 run that began with 3:35 left to topple Duke (5-2), which lost consecutive games for the first time in eight seasons. The Blue Devils lost to No. 2 Connecticut 74-48 on Sunday in the Paradise Jam championship in the U.S. Virgin Islands.

Christina Wirth had 15 points, and Lauren Lueders and Merideth Marsh each added nine points for Vanderbilt. Jasmine Thomas led Duke with 12 points, and Chante Black chipped in with 10 points and 10 rebounds for the Blue Devils, who had a season-high 24 turnovers. Duke's previous high of 23 came against Denver.

Jennifer Risper made four consecutive free throws to give Vanderbilt a 57-52 lead with 3:35 left, and the Commodores kept their cushion with late free throws. Vanderbilt finished 22-for-30 on free throws.

Risper also put the Commodores ahead 44-43 with 12:42 left, taking the lead for the first time since the opening minutes. Both teams were in the free-throw bonus the final 10 minutes that kept the game tight.

Duke got off to another slow start. The Blue Devils had five turnovers in their first five possessions against the Commodores, and fell behind 7-4 in the opening minutes. Duke has trailed in the first 10 minutes in five of its first seven games.

After the Blue Devils went on a 19-7 run, Vanderbilt slowly crept its way back, closing the gap to 33-30 at halftime with a spurt of 3-pointers.

Game 8 Vanderbilt vs. St. Mary's

Dec. 1 • Berkeley, Calif. • Haas Pavilion

VISITORS: St. Mary's 5-4

| Player | FG | 3P | FT | R | F | TP | A | TO | B | S | Min |
|---------------|--------------|-------------|-------------|-----------|-----------|-----------|-----------|-----------|----------|----------|------------|
| Tomlinson* | 3-5 | 0-0 | 1-2 | 3 | 3 | 7 | 0 | 0 | 2 | 0 | 17 |
| Chambers* | 3-8 | 0-0 | 0-3 | 3 | 4 | 6 | 4 | 1 | 0 | 0 | 23 |
| Shaughnessy* | 7-17 | 1-1 | 2-3 | 6 | 1 | 17 | 5 | 7 | 0 | 2 | 30 |
| Benavente* | 7-11 | 2-5 | 0-2 | 5 | 1 | 16 | 0 | 3 | 0 | 1 | 31 |
| Smith* | 4-15 | 2-10 | 4-4 | 2 | 1 | 14 | 4 | 4 | 0 | 1 | 33 |
| Ruiz | 0-1 | 0-0 | 0-0 | 0 | 0 | 0 | 1 | 1 | 0 | 0 | 6 |
| Davis | 1-3 | 1-3 | 0-0 | 2 | 2 | 3 | 0 | 2 | 0 | 0 | 12 |
| Cowles | 1-4 | 0-1 | 0-0 | 1 | 2 | 0 | 1 | 0 | 0 | 0 | 12 |
| Richey | 1-3 | 0-0 | 0-2 | 4 | 5 | 2 | 0 | 0 | 0 | 0 | 11 |
| Van Loon | 0-0 | 0-0 | 0-0 | 0 | 0 | 0 | 0 | 0 | 0 | 0 | 3 |
| Ellis | 0-5 | 0-0 | 2-4 | 6 | 4 | 2 | 0 | 0 | 1 | 0 | 12 |
| Clay | 0-2 | 0-0 | 0-0 | 2 | 1 | 0 | 0 | 0 | 0 | 0 | 10 |
| TEAM | - | - | - | 7 | | | | | | | |
| Totals | 27-74 | 6-20 | 9-20 | 41 | 23 | 69 | 14 | 19 | 3 | 4 | 200 |

FG% 1st: 12-34 35.3% 2nd: 15-40 37.5% Game: 36.5%
 3-Pt. FG% 1st: 2-10 20.0% 2nd: 4-10 40.0% Game: 30.0%
 F Throw % 1st: 3-13 23.1% 2nd: 6-7 85.7% Game: 45.0%

HOME TEAM: Vanderbilt 7-1

| Player | FG | 3P | FT | R | F | TP | A | TO | B | S | Min |
|--------------|--------------|-------------|--------------|-----------|-----------|-----------|-----------|----------|----------|------------|-----|
| Wirth* | 8-16 | 2-5 | 0-0 | 6 | 1 | 18 | 2 | 1 | 1 | 1 | 25 |
| Sherwood* | 4-6 | 0-0 | 4-5 | 3 | 1 | 12 | 2 | 6 | 1 | 0 | 15 |
| Risper* | 5-6 | 0-0 | 2-3 | 7 | 3 | 12 | 5 | 1 | 0 | 2 | 25 |
| Lueders* | 5-9 | 3-5 | 0-0 | 5 | 1 | 13 | 1 | 0 | 0 | 2 | 30 |
| Marsh* | 2-6 | 1-4 | 2-3 | 3 | 3 | 7 | 8 | 3 | 0 | 0 | 21 |
| Chisholm | 0-1 | 0-0 | 1-4 | 5 | 3 | 1 | 1 | 0 | 0 | 0 | 7 |
| Bridge | 0-0 | 0-0 | 0-0 | 0 | 0 | 0 | 0 | 0 | 0 | 0 | 2 |
| Tuomi | 1-2 | 0-0 | 1-2 | 1 | 2 | 3 | 0 | 1 | 0 | 0 | 3 |
| Mooney | 5-10 | 2-2 | 0-0 | 3 | 4 | 12 | 1 | 1 | 1 | 2 | 13 |
| Rhoads | 1-2 | 0-0 | 0-0 | 2 | 2 | 2 | 3 | 3 | 0 | 1 | 20 |
| Norton | 1-3 | 0-0 | 1-2 | 2 | 3 | 3 | 0 | 4 | 0 | 0 | 15 |
| Silinski | 0-1 | 0-0 | 1-2 | 2 | 0 | 1 | 0 | 0 | 0 | 0 | 6 |
| Malo | 3-4 | 0-0 | 0-4 | 2 | 2 | 6 | 0 | 1 | 1 | 0 | 18 |
| TEAM | - | - | - | 7 | | | | | | | |
| Total | 35-66 | 8-16 | 25-48 | 25 | 90 | 23 | 21 | 4 | 8 | 200 | |

FG% 1st: 18-35 51.4% 2nd: 17-31 54.8% Game: 53.0%
 3-Pt. FG% 1st: 4-8 50.0% 2nd: 4-8 50.0% Game: 50.0%
 F Throw % 1st: 4-11 36.4% 2nd: 8-14 57.1% Game: 48.0%

Officials: Darla Foutz, Mazetta Garrett, Michol Murray
 Technical fouls: Saint Mary's-None. Vanderbilt-None.
 Attendance: 207

| Score by Periods | 1st | 2nd | Total |
|------------------|-----|-----|-------|
| Saint Mary's | 29 | 40 | 69 |
| Vanderbilt | 44 | 46 | 90 |

Game Recap

BERKELEY, Calif. (AP) -- Christina Wirth scored 18 points and had six rebounds and No. 23 Vanderbilt, sparked by a 25-0 run in the first half, rolled to a 90-69 win over Saint Mary's in the Contra Costa Times Classic on Saturday.

Jennifer Risper tied a career high with 12 points and added seven rebounds and five assists for the Commodores (7-1), who won their fourth straight. Vanderbilt, which was coming off an impressive 68-55 defeat of No. 11 Duke on Wednesday, had five players in double figures and led by as many as 28 despite committing 20 turnovers.

Lauren Shaughnessy had 17 points, six rebounds and five assists for Saint Mary's (5-4) in the first-ever meeting between the two schools. Serena Benavente added a career-high 16 points and five rebounds while Jontelle Smith scored 14 for the Gaels.

Wirth, the only Vanderbilt player to score in double figures in every game this season, had seven points in the first half before warming up. She scored nine points in the first seven minutes of the second half, including a 3-pointer to give the Commodores a 67-42 lead with 13:05 left to play.

Risper later scored on consecutive trips down the floor to extend Vanderbilt's lead to 74-46 before Saint Mary's made a brief charge at the Commodores. Shaughnessy had five points, including a 3-pointer during an 18-4 run, to pull the Gaels to 78-64 with 4:35 remaining. That was close as Saint Mary's got.

The Commodores trailed by six early in the first half and were down 25-24 with 9:30 left before breaking the game open. Lauren Leuders had seven points during VU's run.

Game 9 Vanderbilt at California

Dec. 2 • Berkeley, Calif. • Haas Pavilion

VISITORS: Vanderbilt 7-2

| Player | FG | 3P | FT | R | F | TP | A | TO | B | S | Min |
|---------------|--------------|-------------|--------------|-----------|-----------|-----------|-----------|----------|----------|------------|-----|
| Wirth* | 2-11 | 1-6 | 2-2 | 2 | 4 | 7 | 2 | 3 | 0 | 3 | 36 |
| Sherwood* | 3-3 | 0-0 | 0-0 | 1 | 3 | 6 | 1 | 0 | 1 | 0 | 15 |
| Risper* | 2-10 | 1-3 | 4-5 | 9 | 2 | 9 | 3 | 1 | 0 | 2 | 31 |
| Lueders* | 3-7 | 3-7 | 0-0 | 0 | 2 | 9 | 0 | 0 | 0 | 0 | 20 |
| Marsh* | 5-15 | 2-8 | 0-0 | 5 | 3 | 12 | 6 | 1 | 0 | 0 | 38 |
| Tuomi | 1-2 | 0-0 | 0-0 | 4 | 5 | 2 | 0 | 0 | 0 | 0 | 15 |
| Mooney | 2-4 | 1-2 | 1-1 | 1 | 2 | 6 | 2 | 1 | 0 | 0 | 16 |
| Rhoads | 0-1 | 0-0 | 0-0 | 1 | 0 | 0 | 0 | 0 | 0 | 0 | 2 |
| Norton | 2-5 | 0-0 | 4-4 | 2 | 2 | 8 | 0 | 0 | 0 | 1 | 20 |
| Malo | 0-2 | 0-0 | 0-0 | 0 | 1 | 0 | 0 | 2 | 0 | 0 | 7 |
| TEAM | - | - | - | 5 | | | | | | | |
| Totals | 20-60 | 8-26 | 12-30 | 24 | 59 | 14 | 10 | 1 | 6 | 200 | |

FG% 1st: 7-29 24.1% 2nd: 13-31 41.9% Game: 33.3%
 3-Pt. FG% 1st: 3-14 21.4% 2nd: 5-12 41.7% Game: 30.8%
 F Throw % 1st: 2-2 100% 2nd: 9-10 90.0% Game: 91.7%

HOME TEAM: California 7-1

| Player | FG | 3P | FT | R | F | TP | A | TO | B | S | Min |
|---------------|--------------|------------|--------------|-----------|-----------|-----------|-----------|-----------|----------|----------|------------|
| N'diaye* | 8-11 | 0-0 | 0-1 | 8 | 3 | 16 | 0 | 2 | 3 | 0 | 38 |
| Walker* | 4-8 | 0-0 | 9-12 | 9 | 4 | 17 | 3 | 5 | 3 | 1 | 38 |
| Vital* | 2-3 | 1-1 | 1-4 | 2 | 1 | 6 | 6 | 3 | 0 | 0 | 34 |
| Greif* | 3-6 | 0-1 | 3-4 | 4 | 1 | 9 | 4 | 0 | 0 | 1 | 37 |
| Gray-Lawson* | 5-11 | 3-6 | 3-9 | 4 | 1 | 16 | 3 | 3 | 0 | 1 | 38 |
| Adrian | 1-2 | 1-1 | 0-0 | 1 | 2 | 3 | 0 | 2 | 0 | 0 | 15 |
| TEAM | - | - | - | 5 | | | | | | | |
| Totals | 23-41 | 5-9 | 16-30 | 33 | 12 | 67 | 16 | 15 | 6 | 3 | 200 |

FG% 1st: 14-23 60.9% 2nd: 9-18 50.0% Game: 56.1%
 3-Pt. FG% 1st: 3-4 75.0% 2nd: 2-5 40.0% Game: 55.6%
 F Throw % 1st: 5-6 83.3% 2nd: 11-24 45.8% Game: 53.3%

Officials: Gator Parrish, Jeneane Pence, Phil Streit
 Technical fouls: Vanderbilt-None. California-None.
 Attendance: 1625

| Score by Periods | 1st | 2nd | Total |
|------------------|-----|-----|-------|
| Vanderbilt | 19 | 40 | 59 |
| California | 36 | 31 | 67 |

Game Recap

BERKELEY, Calif. (AP) -- The No. 18 Vanderbilt women's basketball team fell victim to its second road

Game Capsules

Game 10 Western Kentucky at Vanderbilt Dec. 6 • Nashville, Tenn. • Memorial Gymnasium

VISITORS: Western Kentucky 6-3

| Player | FG | 3P | FT | R | F | TP | A | TO | B | S | Min |
|---------------|--------------|-------------|--------------|-----------|-----------|----------|-----------|----------|----------|------------|-----|
| Duck* | 4-13 | 0-1 | 3-4 | 4 | 4 | 11 | 1 | 3 | 0 | 1 | 28 |
| Kelly* | 4-8 | 1-2 | 6-7 | 11 | 4 | 15 | 0 | 2 | 0 | 2 | 33 |
| Rich* | 2-5 | 1-3 | 4-4 | 0 | 1 | 9 | 1 | 4 | 0 | 1 | 30 |
| Brown* | 3-4 | 2-2 | 2-2 | 1 | 3 | 10 | 1 | 4 | 0 | 1 | 16 |
| Marshall* | 1-4 | 0-3 | 1-3 | 12 | 2 | 3 | 3 | 5 | 0 | 1 | 31 |
| McNear* | 1-7 | 0-0 | 1-2 | 3 | 3 | 3 | 1 | 6 | 0 | 2 | 32 |
| Faulkner* | 0-1 | 0-0 | 0-0 | 0 | 1 | 0 | 0 | 2 | 0 | 0 | 6 |
| Thomas* | 0-4 | 0-0 | 0-0 | 1 | 0 | 0 | 0 | 1 | 0 | 0 | 10 |
| Ballingier* | 1-6 | 1-2 | 0-0 | 6 | 0 | 3 | 0 | 0 | 0 | 0 | 14 |
| TEAM | - | - | - | 9 | - | - | - | 2 | - | - | - |
| Totals | 16-52 | 5-13 | 22-47 | 18 | 54 | 7 | 29 | 0 | 8 | 200 | |

FG% 1st: 7-26 26.9% 2nd: 9-26 34.6% Game: 30.8%
 3-Pt. FG% 1st: 3-9 33.3% 2nd: 2-4 50.0% Game: 38.5%
 F Throw % 1st: 9-11 81.8% 2nd: 8-11 72.7% Game: 77.3%

HOME TEAM: Vanderbilt 8-2

| Player | FG | 3P | FT | R | F | TP | A | TO | B | S | Min |
|---------------|--------------|-------------|-------------|-----------|-----------|-----------|-----------|-----------|----------|-----------|------------|
| Wirth* | 4-12 | 1-7 | 0-0 | 3 | 2 | 9 | 2 | 1 | 1 | 3 | 31 |
| Sherwood* | 9-13 | 0-0 | 2-3 | 5 | 4 | 20 | 0 | 2 | 4 | 1 | 22 |
| Risper* | 5-6 | 0-0 | 2-4 | 5 | 2 | 12 | 4 | 2 | 0 | 7 | 34 |
| Lueders* | 3-7 | 2-5 | 0-0 | 3 | 3 | 8 | 4 | 0 | 0 | 0 | 25 |
| Marsh* | 0-4 | 0-2 | 1-2 | 1 | 2 | 1 | 4 | 3 | 0 | 2 | 24 |
| Chisholm | 1-2 | 0-0 | 0-1 | 0 | 1 | 2 | 0 | 1 | 0 | 0 | 2 |
| Bridge | 0-0 | 0-0 | 0-0 | 0 | 0 | 0 | 0 | 0 | 0 | 1 | 3 |
| Tuomi | 0-0 | 0-0 | 0-0 | 0 | 1 | 0 | 0 | 0 | 0 | 0 | 3 |
| Mooney | 7-8 | 1-2 | 1-3 | 7 | 2 | 16 | 3 | 4 | 1 | 3 | 27 |
| Rhoads | 0-1 | 0-0 | 0-1 | 0 | 0 | 0 | 0 | 0 | 0 | 0 | 4 |
| Norton | 2-7 | 0-0 | 1-2 | 1 | 1 | 5 | 0 | 0 | 2 | 0 | 13 |
| Silinski | 1-2 | 0-0 | 0-0 | 2 | 0 | 2 | 0 | 1 | 0 | 0 | 8 |
| Malo | 0-1 | 0-0 | 0-0 | 0 | 1 | 0 | 0 | 1 | 1 | 0 | 4 |
| TEAM | - | - | - | 4 | - | - | - | - | - | - | - |
| Totals | 32-63 | 4-16 | 7-16 | 31 | 19 | 75 | 17 | 15 | 9 | 17 | 200 |

FG% 1st: 15-29 51.7% 2nd: 17-34 50.0% Game: 50.8%
 3-Pt. FG% 1st: 3-8 37.5% 2nd: 1-8 12.5% Game: 25.0%
 F Throw % 1st: 2-6 33.3% 2nd: 5-10 50.0% Game: 43.8%

Officials: Tina Napier, Jesse Dickerson, John Morningstar
 Technical fouls: WKU-None. Vanderbilt-None.
 Attendance: 4171

| Score by Periods | 1st | 2nd | Total |
|------------------|-----|-----|-------|
| WKU | 26 | 28 | 54 |
| Vanderbilt | 35 | 40 | 75 |

Game Recap

NASHVILLE, Tenn. (AP) - Liz Sherwood scored 20 points to lead No. 20 Vanderbilt to a 75-54 victory over Western Kentucky on Thursday night.

Jessica Mooney added 16 points and Jennifer Risper had 12 for the Commodores (8-2), who shot 50.8 percent from the field for the game.

Crystal Kelly led Western Kentucky (6-3) with 15 points.

The Lady Toppers made only one field goal over the final 14:04 of the first half and had only three during a span of 18:28. Western Kentucky shot a season-low 30.8 percent for the game.

Vanderbilt recorded nine blocked shots and 17 steals.

The Commodores broke the game with a 15-4 at the start of the second half, taking a 50-30 lead with 16:01 remaining on a basket by Sherwood.

The lead grew to 63-34, the largest of the game, with 11:15 left on a steal and layup by Risper.

Game 11 Colorado at Vanderbilt Dec. 9 • Nashville, Tenn. • Memorial Gymnasium

VISITORS: Colorado 6-2

| Player | FG | 3P | FT | R | F | TP | A | TO | B | S | Min |
|---------------|--------------|-------------|--------------|-----------|-----------|-----------|-----------|-----------|----------|----------|------------|
| Spears* | 3-8 | 0-4 | 2-2 | 7 | 2 | 8 | 0 | 3 | 0 | 3 | 36 |
| Putnina* | 0-0 | 0-0 | 4-4 | 3 | 2 | 4 | 1 | 2 | 1 | 1 | 23 |
| McFarland* | 5-11 | 0-1 | 6-8 | 5 | 1 | 16 | 4 | 9 | 1 | 1 | 39 |
| Skildum* | 0-0 | 0-0 | 2-2 | 1 | 0 | 2 | 1 | 0 | 0 | 0 | 18 |
| Powers* | 1-3 | 1-3 | 2-2 | 3 | 2 | 5 | 5 | 3 | 1 | 3 | 40 |
| Smith | 7-13 | 4-7 | 4-4 | 3 | 0 | 22 | 1 | 1 | 0 | 1 | 21 |
| Houston | 0-1 | 0-1 | 0-0 | 1 | 1 | 0 | 0 | 2 | 0 | 0 | 7 |
| Dunn | 2-4 | 1-2 | 0-1 | 5 | 2 | 5 | 0 | 0 | 0 | 0 | 8 |
| Richards | 0-0 | 0-0 | 0-2 | 2 | 1 | 0 | 0 | 2 | 0 | 0 | 8 |
| TEAM | - | - | - | 3 | - | - | - | 2 | - | - | - |
| Totals | 18-40 | 6-18 | 20-23 | 33 | 11 | 62 | 12 | 24 | 3 | 9 | 200 |

FG% 1st: 7-18 38.9% 2nd: 11-22 50.0% Game: 45.0%
 3-Pt. FG% 1st: 3-10 30.0% 2nd: 3-8 37.5% Game: 33.3%
 F Throw % 1st: 4-7 57.1% 2nd: 16-16 100% Game: 87.0%

HOME TEAM: Vanderbilt 8-3

| Player | FG | 3P | FT | R | F | TP | A | TO | B | S | Min |
|--------------|--------------|-------------|------------|-----------|-----------|-----------|-----------|-----------|----------|-----------|------------|
| Wirth* | 3-10 | 1-5 | 0-0 | 6 | 3 | 7 | 3 | 2 | 0 | 2 | 39 |
| Sherwood* | 10-19 | 0-0 | 2-4 | 10 | 2 | 22 | 2 | 2 | 0 | 0 | 32 |
| Risper* | 4-7 | 0-2 | 2-2 | 2 | 4 | 10 | 3 | 4 | 0 | 2 | 33 |
| Lueders* | 2-11 | 2-7 | 0-0 | 0 | 2 | 6 | 2 | 2 | 0 | 3 | 30 |
| Marsh* | 0-6 | 0-5 | 0-0 | 2 | 2 | 0 | 1 | 4 | 0 | 4 | 32 |
| Tuomi | 0-0 | 0-0 | 2-2 | 1 | 2 | 2 | 0 | 1 | 0 | 0 | 2 |
| Mooney | 2-5 | 0-1 | 0-0 | 0 | 2 | 4 | 1 | 3 | 0 | 2 | 15 |
| Rhoads | 0-0 | 0-0 | 0-0 | 1 | 0 | 0 | 0 | 0 | 0 | 0 | 8 |
| Norton | 0-1 | 0-0 | 0-0 | 1 | 1 | 0 | 0 | 1 | 1 | 0 | 5 |
| Silinski | 0-0 | 0-0 | 0-0 | 1 | 1 | 0 | 0 | 0 | 0 | 1 | 2 |
| Malo | 0-0 | 0-0 | 0-0 | 1 | 0 | 0 | 0 | 0 | 2 | 0 | 2 |
| TEAM | - | - | - | 4 | - | - | - | - | - | - | - |
| Total | 21-59 | 3-20 | 6-8 | 29 | 19 | 51 | 12 | 19 | 3 | 14 | 200 |

FG% 1st: 9-22 40.9% 2nd: 12-37 32.4% Game: 35.6%
 3-Pt. FG% 1st: 0-5 0.0% 2nd: 3-15 20.0% Game: 15.0%
 F Throw % 1st: 0-0 0.0% 2nd: 6-8 75.0% Game: 75.0%

Officials: Dee Kantner, Bryan Enterline, Erica Bradley
 Technical fouls: Colorado-None. Vanderbilt-None.
 Attendance: 5053

| Score by Periods | 1st | 2nd | Total |
|------------------|-----|-----|-------|
| Colorado | 21 | 41 | 62 |
| Vanderbilt | 18 | 33 | 51 |

Game Recap

NASHVILLE, Tenn. (AP) -- Bianca Smith scored 22 points, and Colorado held off Vanderbilt (No. 17 ESPN/USA Today, No. 20 AP) for a 62-51 win Sunday.

The Buffaloes led 52-32 with 7:07 to play before the Commodores went on a 17-0 run to cut the lead to 52-49 with 3:01 remaining. But Colorado (6-2) made 10 consecutive free throws in the final 1:47 to secure the victory.

Jackie McFarland scored 12 points in a 27-5 run in the second half that helped the Buffaloes build a 20-point lead.

McFarland had 16 points for Colorado. Liz Sherwood led Vanderbilt (8-3) with 22 points and 10 rebounds.

Both teams struggled offensively in the first half, with Vanderbilt shooting 40.9 percent from the floor and Colorado 38.9.

The Buffaloes committed seven turnovers in the first four minutes, allowing the Commodores to race to a 12-3 lead. Sherwood scored three early baskets.

Later in the half, Vanderbilt went 8:34 without scoring. Colorado took advantage, as Smith scored 13 of the team's first 17 points, capped by back-to-back 3-pointers, to give the Buffaloes a 17-14 advantage.

Game 12 Lipscomb at Vanderbilt Dec. 22 • Nashville, Tenn. • Memorial Gymnasium

VISITORS: Lipscomb 2-10

| Player | FG | 3P | FT | R | F | TP | A | TO | B | S | Min |
|---------------|--------------|-------------|--------------|-----------|-----------|-----------|----------|-----------|----------|----------|------------|
| Partin* | 1-4 | 0-1 | 0-0 | 3 | 4 | 2 | 2 | 1 | 0 | 0 | 25 |
| Arnold* | 0-1 | 0-0 | 0-0 | 3 | 4 | 0 | 1 | 0 | 1 | 0 | 13 |
| Rollins* | 3-10 | 0-1 | 2-2 | 4 | 2 | 8 | 0 | 2 | 2 | 0 | 31 |
| Bowman* | 0-2 | 0-1 | 0-0 | 1 | 0 | 0 | 0 | 1 | 0 | 0 | 18 |
| Woods* | 1-5 | 1-5 | 0-0 | 2 | 0 | 3 | 0 | 2 | 0 | 1 | 27 |
| Carrigan | 2-6 | 1-5 | 0-0 | 1 | 1 | 5 | 0 | 3 | 0 | 0 | 16 |
| Bartsokas | 1-7 | 1-4 | 1-2 | 2 | 2 | 4 | 1 | 5 | 0 | 0 | 21 |
| McGowan | 0-1 | 0-1 | 0-0 | 0 | 0 | 0 | 0 | 1 | 0 | 0 | 3 |
| Bronson | 1-4 | 0-1 | 1-2 | 2 | 4 | 3 | 0 | 3 | 0 | 0 | 11 |
| Nix | 3-8 | 0-1 | 0-2 | 2 | 4 | 6 | 0 | 1 | 0 | 0 | 19 |
| Davis | 0-2 | 0-0 | 4-6 | 5 | 5 | 4 | 0 | 2 | 0 | 0 | 7 |
| Viehmann | 0-1 | 0-0 | 2-3 | 0 | 1 | 2 | 0 | 0 | 1 | 1 | 9 |
| Totals | 12-51 | 3-20 | 10-17 | 25 | 27 | 37 | 3 | 22 | 3 | 2 | 200 |

FG% 1st: 6-28 21.4% 2nd: 6-23 26.1% Game: 23.5%
 3-Pt. FG% 1st: 1-12 8.3% 2nd: 2-8 25.0% Game: 15.0%
 F Throw % 1st: 3-6 50.0% 2nd: 7-11 63.6% Game: 58.8%

HOME TEAM: Vanderbilt 9-3

| Player | FG | 3P | FT | R | F | TP | A | TO | B | S | Min |
|---------------|--------------|-------------|--------------|-----------|-----------|-----------|-----------|-----------|----------|----------|------------|
| Wirth* | 6-7 | 2-3 | 2-2 | 4 | 3 | 16 | 1 | 0 | 0 | 2 | 23 |
| Sherwood* | 4-5 | 0-0 | 1-1 | 1 | 2 | 9 | 0 | 1 | 0 | 0 | 12 |
| Risper* | 5-5 | 0-0 | 3-3 | 3 | 0 | 13 | 2 | 1 | 0 | 3 | 23 |
| Mooney* | 1-5 | 0-2 | 3-4 | 1 | 3 | 5 | 0 | 2 | 1 | 1 | 20 |
| Marsh* | 4-4 | 2-2 | 3-3 | 4 | 1 | 13 | 7 | 1 | 0 | 1 | 26 |
| Chisholm | 0-3 | 0-0 | 1-2 | 3 | 2 | 1 | 0 | 2 | 0 | 1 | 11 |
| Lueders | 3-7 | 1-5 | 0-0 | 0 | 1 | 7 | 0 | 2 | 0 | 0 | 15 |
| Bridge | 2-4 | 2-3 | 2-4 | 6 | 1 | 8 | 0 | 0 | 1 | 0 | 16 |
| Tuomi | 2-6 | 0-0 | 4-6 | 4 | 1 | 8 | 1 | 3 | 0 | 0 | 16 |
| Rhoads | 1-1 | 0-0 | 3-4 | 3 | 1 | 5 | 3 | 1 | 0 | 1 | 20 |
| Silinski | 0-2 | 0-0 | 0-2 | 1 | 1 | 0 | 0 | 0 | 1 | 0 | 5 |
| Malo | 3-4 | 0-0 | 1-2 | 8 | 0 | 7 | 0 | 1 | 3 | 0 | 13 |
| TEAM | - | - | - | 6 | - | - | - | - | - | - | - |
| Totals | 31-53 | 7-15 | 23-33 | 44 | 16 | 92 | 14 | 14 | 6 | 9 | 200 |

FG% 1st: 18-27 66.7% 2nd: 13-26 50.0% Game: 58.5%
 3-Pt. FG% 1st: 3-7 42.9% 2nd: 4-8 50.0% Game: 46.7%
 F Throw % 1st: 12-17 70.6% 2nd: 11-16 68.8% Game: 69.7%

Officials: Mary Day, Roy Gulbeyan, Felicia Grinter
 Technical fouls: Lipscomb-None. Vanderbilt-None.
 Attendance: 4330

| Score by Periods | 1st | 2nd | Total |
|------------------|-----|-----|-------|
| Lipscomb | 16 | 21 | 37 |
| Vanderbilt | 51 | 41 | 92 |

Game Recap

NASHVILLE, Tenn. (AP) -- Christina Wirth scored 16 points to lead Vanderbilt to a 92-37 victory over

Game Capsules

Game 13

Old Dominion at Vanderbilt

Dec. 30 • Nashville, Tenn. • Memorial Gymnasium

VISITORS: Old Dominion 9-3

| Player | FG | 3P | FT | R | F | TP | A | TO | B | S | Min |
|---------------|--------------|-------------|--------------|-----------|-----------|-----------|-----------|-----------|----------|-----------|------------|
| Williams* | 3-5 | 0-0 | 0-0 | 3 | 2 | 6 | 1 | 1 | 0 | 1 | 28 |
| Green* | 2-5 | 0-0 | 7-9 | 7 | 4 | 11 | 2 | 1 | 3 | 1 | 21 |
| Pym* | 6-13 | 0-1 | 1-2 | 6 | 4 | 13 | 1 | 2 | 2 | 2 | 35 |
| Walters* | 2-3 | 1-2 | 3-5 | 7 | 4 | 8 | 6 | 5 | 0 | 0 | 27 |
| Jordan* | 5-9 | 5-7 | 0-0 | 0 | 2 | 15 | 0 | 3 | 0 | 1 | 24 |
| Parker | 4-10 | 2-4 | 2-2 | 4 | 3 | 12 | 5 | 4 | 0 | 2 | 22 |
| Nuzzo | 1-5 | 1-4 | 2-2 | 3 | 0 | 5 | 1 | 2 | 0 | 2 | 20 |
| Canady | 3-6 | 0-0 | 4-6 | 5 | 2 | 10 | 0 | 4 | 1 | 1 | 23 |
| Little | 0-0 | 0-0 | 0-0 | 0 | 0 | 0 | 0 | 0 | 0 | 0 | 0+ |
| Team | - | - | - | 5 | | | | | | | |
| Totals | 26-56 | 9-18 | 19-26 | 40 | 21 | 80 | 16 | 22 | 6 | 10 | 200 |

FG% 1st: 12-25 48.0% 2nd: 14-31 45.2% Game: 46.4%
 3-Pt. FG% 1st: 3-9 33.3% 2nd: 6-9 66.7% Game: 50.0%
 F Throw % 1st: 9-10 90.0% 2nd: 10-16 62.5% Game: 73.1%

HOME TEAM: Vanderbilt 9-4

| Player | FG | 3P | FT | R | F | TP | A | TO | B | S | Min |
|---------------|--------------|-------------|--------------|-----------|-----------|-----------|-----------|----------|----------|------------|-----|
| Wirth* | 4-6 | 1-2 | 0-0 | 4 | 2 | 9 | 0 | 2 | 0 | 2 | 31 |
| Sherwood* | 7-9 | 0-0 | 2-4 | 1 | 4 | 16 | 2 | 3 | 5 | 0 | 26 |
| Risper* | 5-9 | 2-2 | 4-5 | 4 | 4 | 16 | 2 | 2 | 0 | 2 | 18 |
| Mooney* | 2-8 | 1-3 | 2-4 | 1 | 5 | 7 | 1 | 2 | 0 | 1 | 19 |
| Marsh* | 1-6 | 0-4 | 2-2 | 2 | 2 | 4 | 4 | 5 | 0 | 0 | 29 |
| Chisholm | 1-4 | 0-0 | 0-1 | 4 | 2 | 2 | 1 | 1 | 0 | 2 | 11 |
| Lueders | 0-6 | 0-6 | 0-0 | 3 | 3 | 0 | 1 | 1 | 0 | 1 | 24 |
| Tuomi | 1-2 | 0-0 | 1-1 | 3 | 2 | 3 | 0 | 0 | 0 | 0 | 6 |
| Rhoads | 3-4 | 0-0 | 2-4 | 2 | 2 | 8 | 2 | 3 | 0 | 1 | 30 |
| Norton | 0-4 | 0-0 | 0-0 | 0 | 0 | 0 | 0 | 0 | 0 | 0 | 6 |
| TEAM | - | - | - | 5 | | | | | | | |
| Totals | 24-58 | 4-17 | 13-21 | 29 | 65 | 13 | 20 | 5 | 9 | 200 | |

FG% 1st: 10-31 32.3% 2nd: 14-27 51.9% Game: 41.4%
 3-Pt. FG% 1st: 1-10 10.0% 2nd: 3-7 42.9% Game: 23.5%
 F Throw % 1st: 7-10 70.0% 2nd: 6-11 54.5% Game: 61.9%

Officials: Dennis Demayo, Eric Brewton, Joe Cunningham
 Technical fouls: ODU-Jordan, T.J. Vanderbilt-None.
 Attendance: 5655

| Score by Periods | 1st | 2nd | Total |
|------------------|-----|-----|-------|
| ODU | 36 | 44 | 80 |
| Vanderbilt | 28 | 37 | 65 |

Game Recap

NASHVILLE, Tenn. (AP) -- T.J. Jordan scored 15 points to lead No. 23 Old Dominion to an 80-65 victory over No. 20 Vanderbilt on Sunday.

Five Lady Monarchs scored in double figures to hand Commodores coach Melanie Balcomb her second-worst home loss in six years at Vanderbilt.

Old Dominion (9-3) blew the game open with an 18-4 run early in the second half to extend a 38-33 lead to 56-37. Jordan made two 3-pointers during the flurry and made four in the second half.

The Lady Monarchs led by as many as 28 points and made six of nine 3-pointers in the second half.

Jennifer Risper and Liz Sherwood each scored 16 points to lead Vanderbilt (9-4). The Commodores shot 41.4 percent from the field and made only four of 17 3-pointers.

The Commodores have lost three of their past five games and have dropped two home non-conference games in the same season for the first time since 1998-99.

Game 14

South Florida at Vanderbilt

Jan. 2 • Nashville, Tenn. • Memorial Gymnasium

VISITORS: South Florida 10-3

| Player | FG | 3P | FT | R | F | TP | A | TO | B | S | Min |
|---------------|--------------|-------------|--------------|-----------|-----------|-----------|-----------|-----------|----------|-----------|------------|
| Okpaleke* | 2-5 | 0-0 | 4-6 | 6 | 3 | 8 | 1 | 1 | 1 | 3 | 29 |
| Lawson* | 0-4 | 0-0 | 0-0 | 2 | 4 | 0 | 1 | 0 | 1 | 0 | 14 |
| Denson* | 2-6 | 0-0 | 2-4 | 4 | 4 | 6 | 1 | 2 | 2 | 4 | 27 |
| Grace* | 4-12 | 0-3 | 2-2 | 1 | 0 | 10 | 4 | 1 | 0 | 1 | 40 |
| Sepulveda* | 0-8 | 0-6 | 0-0 | 1 | 0 | 0 | 6 | 0 | 1 | 1 | 19 |
| Packer | 3-8 | 3-8 | 2-2 | 3 | 2 | 11 | 0 | 2 | 1 | 0 | 19 |
| Messina | 1-4 | 1-4 | 0-1 | 0 | 2 | 3 | 0 | 1 | 0 | 0 | 12 |
| Grant | 1-1 | 0-0 | 0-1 | 0 | 3 | 2 | 0 | 2 | 0 | 0 | 13 |
| Sanders | 0-3 | 0-1 | 0-0 | 0 | 2 | 0 | 1 | 3 | 0 | 0 | 11 |
| Mitryk | 0-1 | 0-1 | 0-0 | 1 | 0 | 0 | 1 | 0 | 1 | 0 | 5 |
| Terrell | 0-2 | 0-0 | 0-0 | 0 | 0 | 0 | 1 | 2 | 0 | 0 | 5 |
| Dalembert | 4-5 | 0-0 | 0-0 | 3 | 1 | 8 | 0 | 0 | 1 | 1 | 6 |
| TEAM | - | - | - | 2 | | | | | | | |
| Totals | 17-59 | 4-23 | 10-16 | 23 | 22 | 48 | 10 | 20 | 7 | 10 | 200 |

FG% 1st: 6-27 22.2% 2nd: 11-32 34.4% Game: 28.8%
 3-Pt. FG% 1st: 2-12 16.7% 2nd: 2-11 18.2% Game: 17.4%
 F Throw % 1st: 6-9 66.7% 2nd: 4-7 57.1% Game: 62.5%

HOME TEAM: Vanderbilt 10-4

| Player | FG | 3P | FT | R | F | TP | A | TO | B | S | Min |
|--------------|--------------|-------------|--------------|-----------|-----------|-----------|-----------|-----------|----------|-----------|------------|
| Tuomi* | 5-7 | 0-0 | 1-2 | 9 | 1 | 11 | 1 | 4 | 0 | 2 | 19 |
| Wirth* | 5-10 | 2-5 | 2-4 | 5 | 3 | 14 | 2 | 3 | 0 | 1 | 27 |
| Risper* | 1-5 | 0-1 | 2-4 | 8 | 2 | 4 | 6 | 2 | 0 | 2 | 29 |
| Rhoads* | 1-4 | 0-0 | 3-4 | 3 | 3 | 5 | 3 | 4 | 0 | 2 | 27 |
| Marsh* | 5-6 | 5-5 | 4-4 | 2 | 2 | 19 | 1 | 1 | 0 | 3 | 28 |
| Chisholm | 0-2 | 0-0 | 1-2 | 3 | 3 | 1 | 0 | 2 | 0 | 1 | 8 |
| Lueders | 0-0 | 0-0 | 0-0 | 5 | 1 | 0 | 2 | 2 | 0 | 0 | 13 |
| Bridge | 1-1 | 0-0 | 0-0 | 0 | 2 | 0 | 0 | 0 | 0 | 0 | 2 |
| Mooney | 2-10 | 0-1 | 2-2 | 5 | 1 | 6 | 3 | 3 | 0 | 2 | 21 |
| Norton | 0-1 | 0-0 | 0-0 | 0 | 1 | 0 | 1 | 2 | 1 | 1 | 7 |
| Sherwood | 6-9 | 0-0 | 1-4 | 6 | 2 | 13 | 0 | 2 | 2 | 0 | 11 |
| Silinski | 0-1 | 0-0 | 0-0 | 1 | 0 | 0 | 1 | 0 | 1 | 1 | 2 |
| Malo | 0-1 | 0-0 | 0-0 | 2 | 1 | 0 | 0 | 2 | 0 | 1 | 6 |
| TEAM | - | - | - | 10 | | | | | | | |
| Total | 26-57 | 7-12 | 16-26 | 58 | 21 | 75 | 19 | 28 | 3 | 16 | 200 |

FG% 1st: 9-27 33.3% 2nd: 17-30 56.7% Game: 45.6%
 3-Pt. FG% 1st: 4-5 80.0% 2nd: 3-7 42.9% Game: 58.3%
 F Throw % 1st: 6-10 60.0% 2nd: 10-16 62.5% Game: 61.5%

Officials: Lisa Mattingly, Wesley Dean, Bonita Spence
 Technical fouls: USF-None. Vanderbilt-None.
 Attendance: 4300

| Score by Periods | 1st | 2nd | Total |
|------------------|-----|-----|-------|
| USF | 20 | 28 | 48 |
| Vanderbilt | 28 | 47 | 75 |

Game Recap

NASHVILLE, Tenn. -- Sophomore guard Merideth Marsh scored a career-high 19 points on 5-4-5 shooting from long range to lead the Vanderbilt women's basketball team to a 75-48 victory over South Florida Wednesday night at Memorial Gymnasium.

Marsh missed only one field goal on the evening and hit all four of her free-throw attempts, while also coming away with a team-high three steals. She led four Commodores in double figures, including senior Liz Sherwood, junior Christina Wirth and freshman Hannah Tuomi.

Tuomi made the most of her first collegiate start, coming just one rebound shy of her first career double-double with 11 points and nine boards.

Vanderbilt used a 16-2 run at the start of the second half to break open a 22-point lead with 14 minutes to go. The lead bubbled to as many as 32 with six minutes remaining.

The Commodores held South Florida to 29 percent shooting on the evening to break the Bulls' eight-game winning streak. Vanderbilt moves to 3-0 all-time against South Florida.

Game 15

Vanderbilt at Princeton

Jan. 5 • Princeton, N.J. • Jadwin Gymnasium

VISITORS: Vanderbilt 11-4

| Player | FG | 3P | FT | R | F | TP | A | TO | B | S | Min |
|---------------|--------------|-------------|-------------|-----------|-----------|-----------|-----------|-----------|----------|-----------|------------|
| Tuomi* | 3-7 | 0-0 | 2-2 | 8 | 1 | 8 | 0 | 3 | 1 | 0 | 22 |
| Wirth* | 5-7 | 2-3 | 0-0 | 6 | 2 | 12 | 1 | 1 | 0 | 2 | 17 |
| Risper* | 2-3 | 0-0 | 0-0 | 2 | 1 | 4 | 7 | 0 | 0 | 0 | 26 |
| Rhoads* | 5-8 | 0-0 | 0-2 | 3 | 1 | 10 | 4 | 3 | 0 | 1 | 31 |
| Marsh* | 6-8 | 4-6 | 1-2 | 3 | 1 | 17 | 1 | 0 | 0 | 0 | 27 |
| Chisholm | 1-2 | 0-0 | 2-2 | 3 | 0 | 4 | 0 | 3 | 1 | 1 | 13 |
| Lueders | 1-3 | 1-2 | 0-0 | 1 | 3 | 3 | 1 | 0 | 2 | 1 | 13 |
| Bridge | 0-0 | 0-0 | 0-0 | 0 | 0 | 0 | 0 | 1 | 0 | 0 | 3 |
| Mooney | 3-6 | 1-1 | 2-2 | 3 | 2 | 9 | 1 | 2 | 0 | 4 | 20 |
| Sherwood | 4-5 | 0-0 | 0-0 | 4 | 0 | 8 | 2 | 1 | 3 | 0 | 17 |
| Silinski | 0-1 | 0-0 | 0-0 | 2 | 0 | 0 | 0 | 0 | 0 | 0 | 6 |
| Malo | 3-4 | 0-0 | 0-0 | 1 | 1 | 6 | 0 | 1 | 0 | 0 | 5 |
| TEAM | - | - | - | 2 | | | | | | | |
| Totals | 33-54 | 8-12 | 7-10 | 38 | 10 | 81 | 19 | 16 | 5 | 10 | 200 |

FG% 1st: 18-29 62.1% 2nd: 15-25 60.0% Game: 61.1%
 3-Pt. FG% 1st: 4-6 66.7% 2nd: 4-6 66.7% Game: 66.7%
 F Throw % 1st: 2-4 50.0% 2nd: 5-6 83.3% Game: 70.0%

HOME TEAM: Princeton 3-13

| Player | FG | 3P | FT | R | F | TP | A | TO | B | S | Min |
|---------------|--------------|-------------|------------|-----------|----------|-----------|----------|-----------|----------|----------|------------|
| Pritchard* | 2-3 | 2-2 | 0-0 | 0 | 6 | 0 | 2 | 1 | 1 | 1 | 27 |
| Cowher* | 2-13 | 0-0 | 7-8 | 6 | 2 | 11 | 2 | 0 | 0 | 1 | 27 |
| Downs* | 3-8 | 1-2 | 0-0 | 1 | 3 | 7 | 3 | 3 | 0 | 1 | 25 |
| Micir* | 2-7 | 2-4 | 0-0 | 1 | 2 | 6 | 2 | 1 | 0 | 0 | 37 |
| O'Neill* | 3-5 | 1-2 | 1-1 | 2 | 0 | 8 | 1 | 2 | 0 | 0 | 22 |
| Berry | 0-2 | 0-2 | 0-0 | 0 | 1 | 0 | 4 | 0 | 4 | 0 | 8 |
| Hill | 2-10 | 0-2 | 0-0 | 4 | 0 | 4 | 1 | 0 | 0 | 0 | 13 |
| Pool | 0-1 | 0-1 | 0-0 | 1 | 0 | 0 | 0 | 0 | 0 | 0 | 3 |
| Schurle | 1-1 | 0-0 | 0-0 | 2 | 0 | 2 | 0 | 1 | 0 | 0 | 9 |
| Brown | 0-1 | 0-0 | 0-0 | 0 | 0 | 0 | 0 | 1 | 1 | 0 | 4 |
| Berger | 1-1 | 0-0 | 0-0 | 0 | 1 | 2 | 0 | 0 | 0 | 0 | 5 |
| Pietrzak | 1-1 | 0-0 | 0-0 | 1 | 0 | 2 | 0 | 0 | 0 | 1 | 9 |
| Stevens | 0-1 | 0-0 | 0-0 | 1 | 0 | 0 | 0 | 0 | 0 | 0 | 2 |
| TEAM | - | - | - | 2 | | | | | | | |
| Totals | 17-54 | 6-15 | 8-9 | 21 | 9 | 48 | 9 | 16 | 2 | 4 | 200 |

FG% 1st: 9-25 36.0% 2nd: 8-29 27.6% Game: 31.5%
 3-Pt. FG% 1st: 4-9 44.4% 2nd: 2-6 33.3% Game: 40.0%
 F Throw % 1st: 7-7 100% 2nd: 1-2 50.0% Game: 88.9%

Game Capsules

Game 16 Mississippi State at Vanderbilt Jan. 10 • Nashville, Tenn. • Memorial Gymnasium

VISITORS: Mississippi State 12-4, 0-1

| Player | FG | 3P | FT | R | F | TP | A | TO | B | S | Min |
|---------------|--------------|-------------|------------|-----------|-----------|-----------|-----------|-----------|----------|----------|------------|
| Rector* | 0-1 | 0-0 | 0-0 | 1 | 0 | 0 | 0 | 0 | 0 | 0 | 3 |
| Rack* | 5-19 | 5-13 | 2-2 | 4 | 3 | 17 | 5 | 6 | 1 | 1 | 36 |
| Tate* | 2-6 | 0-0 | 0-0 | 5 | 3 | 4 | 0 | 1 | 0 | 0 | 24 |
| Reeder* | 0-0 | 0-0 | 0-0 | 0 | 0 | 0 | 0 | 0 | 0 | 0 | 2 |
| Washington* | 1-1 | 0-0 | 0-0 | 1 | 0 | 2 | 0 | 0 | 0 | 1 | 12 |
| Roberts | 0-1 | 0-1 | 0-0 | 0 | 1 | 0 | 0 | 0 | 0 | 1 | 3 |
| Johnson | 1-2 | 0-0 | 0-0 | 0 | 0 | 2 | 0 | 0 | 0 | 0 | 5 |
| Grimes | 1-9 | 0-3 | 1-3 | 6 | 2 | 3 | 2 | 5 | 0 | 1 | 31 |
| Porter | 3-7 | 0-0 | 1-1 | 7 | 0 | 7 | 0 | 0 | 1 | 1 | 26 |
| Richard | 1-4 | 1-1 | 0-0 | 1 | 1 | 3 | 2 | 3 | 0 | 0 | 15 |
| Govero | 5-12 | 0-2 | 2-2 | 5 | 3 | 12 | 1 | 1 | 1 | 0 | 31 |
| Jackson | 0-4 | 0-0 | 0-0 | 0 | 3 | 0 | 0 | 0 | 0 | 1 | 12 |
| TEAM | - | - | - | 5 | - | - | - | - | - | - | 1 |
| Totals | 19-66 | 6-20 | 6-8 | 35 | 16 | 50 | 10 | 17 | 3 | 6 | 200 |

FG% 1st: 8-30 26.7% 2nd: 11-36 30.6% Game: 28.8%
 3-Pt. FG% 1st: 3-9 33.3% 2nd: 3-11 27.3% Game: 30.0%
 F Throw % 1st: 6-7 85.7% 2nd: 0-1 0.0% Game: 75.0%

HOME TEAM: Vanderbilt 12-4, 1-0

| Player | FG | 3P | FT | R | F | TP | A | TO | B | S | Min |
|---------------|--------------|-------------|--------------|-----------|-----------|-----------|-----------|-----------|----------|-----------|------------|
| Tuomi* | 3-6 | 0-0 | 3-4 | 7 | 2 | 9 | 1 | 3 | 0 | 0 | 17 |
| Wirth* | 4-12 | 2-7 | 2-2 | 6 | 2 | 12 | 2 | 2 | 0 | 2 | 28 |
| Risper* | 4-5 | 0-0 | 5-7 | 7 | 3 | 13 | 1 | 1 | 1 | 4 | 30 |
| Rhoads* | 3-6 | 0-0 | 0-0 | 6 | 3 | 6 | 8 | 3 | 0 | 4 | 32 |
| Marsh* | 6-13 | 3-8 | 0-0 | 3 | 0 | 15 | 0 | 2 | 0 | 0 | 32 |
| Chisholm | 0-2 | 0-0 | 0-0 | 3 | 1 | 0 | 0 | 3 | 0 | 0 | 11 |
| Lueders | 0-2 | 0-2 | 0-0 | 0 | 0 | 0 | 0 | 0 | 0 | 0 | 5 |
| Bridge | 0-1 | 0-1 | 0-0 | 1 | 0 | 0 | 0 | 0 | 0 | 0 | 2 |
| Mooney | 1-5 | 0-1 | 0-0 | 3 | 3 | 2 | 3 | 1 | 1 | 0 | 19 |
| Sherwood | 4-5 | 0-0 | 3-4 | 4 | 1 | 11 | 2 | 1 | 6 | 1 | 20 |
| Silinski | 2-2 | 0-0 | 0-0 | 1 | 0 | 4 | 0 | 0 | 0 | 0 | 2 |
| Malo | 0-0 | 0-0 | 0-0 | 0 | 0 | 0 | 1 | 1 | 0 | 0 | 2 |
| TEAM | - | - | - | 5 | - | - | - | - | - | - | 5 |
| Totals | 27-59 | 5-19 | 13-17 | 46 | 15 | 72 | 18 | 17 | 8 | 11 | 200 |

FG% 1st: 14-32 43.8% 2nd: 13-27 48.1% Game: 45.8%
 3-Pt. FG% 1st: 4-10 40.0% 2nd: 1-9 11.1% Game: 26.3%
 F Throw % 1st: 4-5 80.0% 2nd: 9-12 75.0% Game: 76.5%

Officials: Wesley Dean, Bonita Spence, Lisa Mattingly
 Technical fouls: Mississippi State-None. Vanderbilt-None.
 Attendance: 4303

| Score by Periods | 1st | 2nd | Total |
|-------------------|-----|-----|-------|
| Mississippi State | 25 | 25 | 50 |
| Vanderbilt | 36 | 36 | 72 |

Game Recap

NASHVILLE, Tenn. -- The Vanderbilt women's basketball team used a balanced attack and stifling defense to open Southeastern Conference play with a 72-50 victory over Mississippi State Thursday night at Memorial Gymnasium.

Sophomore guard Merideth Marsh led the Commodores (12-4, 1-0 SEC) with 15 points, including 13 first-half points. Three other Commodores notched double-figures, including junior Jennifer Risper, junior Christina Wirth and senior Liz Sherwood.

The Lady Bulldogs (12-4, 0-1) were led by Alexis Rack's 17 points. As a team, Mississippi State shot 29 percent from the field and was held well below its scoring average of 77.4 points per game.

Vanderbilt jumped out to an early 10-3 lead as Marsh scored eight of the Commodores' first 10 points. The Commodores would stretch the lead to 12 at 22-10 with 8:49 remaining on another Marsh three, one of three she knocked down in the opening half.

The Lady Bulldogs trimmed the lead to seven with 1:08 remaining as Marneshia Richard nailed a three. The Commodores scored the final four points of the half on layups by Sherwood and sophomore Jessica Mooney to take 36-25 lead to the locker room.

The two teams traded buckets through the first eight minutes of the second half. After Mississippi State cut the lead to eight with 12:30 remaining, the Commodores went on a 18-4 run and began to pull away.

Game 17 Vanderbilt at LSU Jan. 13 • Baton Rouge, La. • Maravich Center

VISITORS: Vanderbilt 12-5, 1-1

| Player | FG | 3P | FT | R | F | TP | A | TO | B | S | Min |
|---------------|--------------|------------|------------|-----------|-----------|-----------|-----------|-----------|----------|----------|------------|
| Tuomi* | 5-7 | 0-0 | 0-0 | 2 | 4 | 10 | 0 | 2 | 0 | 0 | 22 |
| Wirth* | 2-10 | 1-4 | 0-0 | 2 | 3 | 5 | 2 | 2 | 0 | 1 | 28 |
| Risper* | 0-5 | 0-0 | 0-0 | 8 | 4 | 0 | 2 | 2 | 0 | 3 | 28 |
| Rhoads* | 3-8 | 0-0 | 2-2 | 8 | 2 | 8 | 6 | 4 | 0 | 2 | 39 |
| Marsh* | 0-5 | 0-4 | 0-0 | 1 | 2 | 0 | 4 | 0 | 0 | 0 | 27 |
| Chisholm | 0-1 | 0-0 | 0-0 | 0 | 2 | 0 | 0 | 0 | 0 | 0 | 9 |
| Mooney | 6-9 | 1-1 | 2-4 | 1 | 3 | 15 | 0 | 1 | 0 | 0 | 22 |
| Sherwood | 6-8 | 0-0 | 1-1 | 3 | 4 | 13 | 2 | 3 | 1 | 1 | 23 |
| Malo | 0-0 | 0-0 | 0-0 | 0 | 0 | 0 | 0 | 0 | 0 | 0 | 2 |
| TEAM | - | - | - | 2 | - | - | - | - | - | - | 2 |
| Totals | 22-53 | 2-9 | 5-7 | 25 | 24 | 51 | 12 | 18 | 1 | 7 | 200 |

FG% 1st: 4-26 15.4% 2nd: 18-27 66.7% Game: 41.5%
 3-Pt. FG% 1st: 1-6 16.7% 2nd: 1-3 33.3% Game: 22.2%
 F Throw % 1st: 1-2 50.0% 2nd: 4-5 80.0% Game: 71.4%

HOME TEAM: LSU 13-3, 2-0

| Player | FG | 3P | FT | R | F | TP | A | TO | B | S | Min |
|--------------|--------------|-------------|--------------|-----------|-----------|-----------|-----------|-----------|----------|-----------|------------|
| Thomas* | 2-8 | 0-1 | 4-5 | 8 | 2 | 8 | 2 | 1 | 0 | 3 | 34 |
| Fowles* | 7-10 | 0-0 | 4-9 | 11 | 2 | 18 | 0 | 5 | 3 | 2 | 37 |
| White* | 3-4 | 0-0 | 5-6 | 3 | 0 | 11 | 5 | 4 | 0 | 0 | 38 |
| LeBlanc* | 1-6 | 0-3 | 4-6 | 5 | 0 | 6 | 2 | 0 | 0 | 1 | 33 |
| Chaney* | 4-12 | 2-6 | 2-2 | 6 | 2 | 12 | 2 | 4 | 0 | 2 | 33 |
| Hightower | 2-3 | 1-2 | 0-0 | 2 | 2 | 5 | 3 | 4 | 1 | 2 | 19 |
| Williams | 0-1 | 0-0 | 0-0 | 0 | 2 | 0 | 0 | 0 | 0 | 0 | 3 |
| Morris | 1-1 | 0-0 | 0-0 | 0 | 0 | 2 | 0 | 0 | 0 | 0 | 3 |
| TEAM | - | - | - | 2 | - | - | - | - | - | - | 2 |
| Total | 20-45 | 3-12 | 19-28 | 37 | 10 | 62 | 14 | 18 | 4 | 10 | 200 |

FG% 1st: 8-20 40.0% 2nd: 12-25 48.0% Game: 44.4%
 3-Pt. FG% 1st: 2-7 28.6% 2nd: 1-5 20.0% Game: 25.0%
 F Throw % 1st: 3-5 60.0% 2nd: 16-23 69.6% Game: 67.9%

Officials: R - D. Kantner; U1 - T. Napier; U2 - C. Inouye
 Technical fouls: Vanderbilt-None. LSU-None.
 Attendance: 10841

| Score by Periods | 1st | 2nd | Total |
|------------------|-----|-----|-------|
| Vanderbilt | 10 | 41 | 51 |
| LSU | 21 | 41 | 62 |

Game Recap

BATON ROUGE, La. (AP) -- Sylvia Fowles scored 18 points and grabbed 11 rebounds to help No. 11 LSU beat Vanderbilt 62-51 on Sunday night.

Fowles was playing in just her third game since missing a couple of games because of knee surgery. She made seven of 10 field goal attempts.

With a one-time 16-point advantage trimmed to five, the Lady Tigers (13-3, 2-0 Southeastern Conference) held off Vanderbilt during the final six minutes. Leading 42-37, two free throws by Ashley Thomas and a three-point play by Fowles put LSU on top by 10 points.

The Commodores (12-5, 1-1) came no closer than seven points after Fowles' three-point play.

Reserves Jessica Mooney and Liz Sherwood were the top scorers for Vanderbilt. Mooney scored 15 points, while Sherwood finished with 13 points, all in the second half. Hannah Tuomi had 10 points, also all after halftime.

Vanderbilt missed 14 of its first 15 field goal attempts. Midway through the opening half, Allison Hightower made a 3-pointer to give the Lady Tigers an 18-2 lead. Vanderbilt didn't make its second field goal of the opening half until 5:25 remained when Jence Rhoads scored.

The Commodores broke into double figures with two seconds left in the half on a layup by Mooney.

LSU held Vanderbilt to 15 percent shooting and caused 10 turnovers in the first half. However, the Lady Tigers turned over the ball 13 times in the first half and led 21-10 at the break.

Sparked by Tuomi and Mooney, Vanderbilt reduced its halftime deficit to six points in the first eight minutes of the second half.

Tuomi had eight points and Mooney had seven during that time. A 3-pointer by Mooney left the Commodores behind 33-27.

Game 18 Georgia at Vanderbilt Jan. 17 • Nashville, Tenn. • Memorial Gymnasium

VISITORS: Georgia 14-3, 1-2

| Player | FG | 3P | FT | R | F | TP | A | TO | B | S | Min |
|---------------|--------------|-------------|--------------|-----------|-----------|-----------|-----------|-----------|----------|-----------|------------|
| Darrah* | 6-7 | 4-5 | 1-1 | 0 | 3 | 17 | 1 | 4 | 0 | 2 | 24 |
| Robinson* | 1-3 | 0-1 | 3-4 | 5 | 3 | 5 | 0 | 2 | 0 | 3 | 39 |
| Humphrey* | 6-9 | 1-2 | 4-4 | 3 | 3 | 17 | 2 | 2 | 0 | 1 | 25 |
| Houts* | 2-7 | 0-1 | 4-4 | 1 | 4 | 8 | 5 | 9 | 0 | 1 | 40 |
| Puleo* | 2-6 | 1-1 | 0-0 | 2 | 1 | 5 | 1 | 2 | 0 | 3 | 31 |
| Lee | 0-0 | 0-0 | 0-0 | 0 | 0 | 0 | 0 | 0 | 0 | 0 | 4 |
| Taylor | 1-3 | 0-0 | 0-0 | 0 | 1 | 2 | 0 | 2 | 0 | 0 | 10 |
| Marshall | 2-8 | 1-3 | 0-0 | 2 | 1 | 5 | 1 | 1 | 0 | 0 | 25 |
| Rowsey | 0-0 | 0-0 | 0-0 | 0 | 1 | 0 | 0 | 1 | 0 | 0 | 2 |
| TEAM | - | - | - | 8 | - | - | - | - | - | - | 1 |
| Totals | 20-43 | 7-13 | 12-13 | 21 | 17 | 59 | 10 | 24 | 0 | 10 | 200 |

FG% 1st: 6-17 35.3% 2nd: 14-26 53.8% Game: 46.5%
 3-Pt. FG% 1st: 5-8 62.5% 2nd: 2-5 40.0% Game: 53.8%
 F Throw % 1st: 4-4 100% 2nd: 8-9 88.9% Game: 92.3%

HOME TEAM: Vanderbilt 13-5, 2-1

| Player | FG | 3P | FT | R | F | TP | A | TO | B | S | Min |
|---------------|--------------|-------------|-------------|-----------|-----------|-----------|-----------|-----------|----------|----------|------------|
| Tuomi* | 7-9 | 0-0 | 0-2 | 4 | 3 | 14 | 0 | 3 | 0 | 2 | 21 |
| Wirth* | 6-13 | 2-6 | 2-2 | 3 | 2 | 16 | 3 | 3 | 0 | 0 | 37 |
| Risper* | 2-3 | 0-0 | 2-2 | 3 | 1 | 6 | 3 | 4 | 0 | 1 | 34 |
| Rhoads* | 1-4 | 0-1 | 1-2 | 6 | 1 | 3 | 5 | 2 | 0 | 1 | 35 |
| Marsh* | 4-10 | 3-8 | 1-2 | 3 | 3 | 12 | 3 | 3 | 0 | 0 | 27 |
| Mooney | 1-4 | 1-3 | 0-0 | 1 | 3 | 3 | 4 | 3 | 2 | 1 | 24 |
| Norton | 2-2 | 0-0 | 0-0 | 1 | 0 | 4 | 1 | 0 | 0 | 0 | 5 |
| Sherwood | 4-7 | 0-0 | 1-1 | 3 | 2 | 9 | 0 | 1 | 2 | 0 | 17 |
| TEAM | - | - | - | 2 | - | - | - | - | - | - | 1 |
| Totals | 27-52 | 6-18 | 7-11 | 26 | 15 | 67 | 19 | 20 | 4 | 5 | 200 |

FG% 1st: 18-34 52.9% 2nd: 9-18 50.0% Game: 51.9%
 3-Pt. FG% 1st: 2-10 20.0% 2nd: 4-8 50.0% Game: 33.3%
 F Throw % 1st: 0-2 0.0% 2nd: 7-9 77.8% Game: 63.6%

Officials: Joe Cunningham, Scott Yarbrough, Eric Brewton
 Technical fouls: Georgia-None. Vanderbilt-None.
 Attendance: 5082

| Score by Periods | 1st | 2nd | Total |
|------------------|-----|-----|-------|
| Georgia | 21 | 38 | 59 |
| Vanderbilt | 38 | 29 | 67 |

Game Recap

NASHVILLE, Tenn. -- Christina Wirth scored 16 points, Hannah Tuomi added 14 points and Vanderbilt beat Georgia (No. 11 ESPN/USA Today, No. 12 AP) 67-59 on Thursday night.

Merideth Marsh chipped in 12 points and the Commodores (13-5, 1-1 Southeastern Conference) shot 52 percent from the floor.

Tasha Humphrey and Megan Darrah had 17 points apiece for the Lady Bulldogs (14-3, 1-2), who had 20 turnovers.

The Lady Bulldogs spent six hours Wednesday night in an airplane on the tarmac at Atlanta's Hartsfield International Airport. The long night apparently carried over.

It took Georgia more than nine minutes to get their first points against Vanderbilt. By then, the Commodores had built a 16-0 lead.

Vanderbilt went ahead 38-21 at the half.

The Lady Bulldogs got as close as

Game Capsules

Game 19

Vanderbilt at Tennessee

Jan. 20 • Knoxville, Tenn. • Thompson-Boling Arena

VISITORS: Vanderbilt 13-6, 2-2

| Player | FG | 3P | FT | R | F | TP | A | TO | B | S | Min |
|---------------|--------------|-------------|------------|-----------|-----------|-----------|-----------|-----------|----------|----------|------------|
| Tuomi* | 5-12 | 0-0 | 0-0 | 11 | 3 | 10 | 2 | 2 | 0 | 0 | 27 |
| Wirth* | 8-15 | 6-10 | 2-2 | 6 | 4 | 24 | 0 | 1 | 0 | 4 | 37 |
| Risper* | 3-6 | 0-0 | 0-1 | 4 | 4 | 6 | 3 | 6 | 0 | 3 | 24 |
| Rhoads* | 1-6 | 0-0 | 0-0 | 3 | 4 | 2 | 6 | 4 | 0 | 0 | 36 |
| Marsh* | 2-6 | 1-4 | 0-0 | 0 | 1 | 5 | 3 | 3 | 0 | 1 | 27 |
| Chisholm | 2-3 | 0-0 | 0-1 | 1 | 1 | 4 | 0 | 2 | 0 | 1 | 6 |
| Lueders | 0-1 | 0-1 | 0-0 | 0 | 0 | 0 | 0 | 1 | 0 | 0 | 3 |
| Mooney | 1-4 | 1-2 | 1-4 | 2 | 2 | 4 | 2 | 2 | 0 | 0 | 17 |
| Norton | 1-1 | 0-0 | 0-0 | 0 | 1 | 2 | 0 | 1 | 0 | 0 | 8 |
| Sherwood | 3-7 | 0-0 | 0-1 | 3 | 1 | 6 | 1 | 1 | 1 | 0 | 15 |
| TEAM | - | - | - | 3 | - | - | - | 1 | - | - | - |
| Totals | 26-61 | 8-17 | 3-9 | 33 | 21 | 63 | 17 | 24 | 1 | 9 | 200 |

FG% 1st: 10-29 34.5% 2nd: 16-32 50.0% Game: 42.6%
 3-Pt. FG% 1st: 4-9 44.4% 2nd: 4-8 50.0% Game: 47.1%
 F Throw % 1st: 0-3 0.0% 2nd: 3-6 50.0% Game: 33.3%

HOME TEAM: Tennessee 16-1, 4-0

| Player | FG | 3P | FT | R | F | TP | A | TO | B | S | Min |
|---------------|--------------|-------------|--------------|-----------|-----------|-----------|-----------|-----------|----------|-----------|------------|
| Parker* | 9-12 | 0-1 | 1-1 | 12 | 2 | 19 | 0 | 4 | 3 | 3 | 29 |
| Bjorklund* | 0-3 | 0-3 | 0-0 | 2 | 2 | 0 | 4 | 2 | 0 | 0 | 22 |
| Anosike* | 2-7 | 0-0 | 5-7 | 6 | 1 | 9 | 1 | 5 | 0 | 0 | 20 |
| Bobbitt* | 4-7 | 0-2 | 6-7 | 2 | 0 | 14 | 3 | 1 | 1 | 3 | 29 |
| Hornbuckle* | 4-8 | 1-3 | 1-2 | 5 | 0 | 10 | 4 | 4 | 1 | 2 | 32 |
| Smallbone | 1-3 | 0-2 | 0-0 | 0 | 2 | 2 | 0 | 1 | 0 | 1 | 6 |
| Baugh | 2-5 | 0-0 | 5-6 | 5 | 4 | 9 | 4 | 1 | 0 | 1 | 21 |
| Auguste | 3-6 | 0-0 | 0-0 | 2 | 0 | 6 | 0 | 1 | 1 | 1 | 21 |
| Fuller | 4-7 | 2-3 | 0-0 | 3 | 0 | 10 | 0 | 0 | 1 | 1 | 20 |
| TEAM | - | - | - | 2 | - | - | - | - | - | - | - |
| Totals | 29-58 | 3-14 | 18-23 | 39 | 11 | 79 | 16 | 19 | 7 | 12 | 200 |

FG% 1st: 15-32 46.9% 2nd: 14-26 53.8% Game: 50.0%
 3-Pt. FG% 1st: 2-7 28.6% 2nd: 1-7 14.3% Game: 21.4%
 F Throw % 1st: 5-6 83.3% 2nd: 13-17 76.5% Game: 78.3%

Officials: Bob Trammell, Bill Titus, Denise Brooks-Clauser
 Technical fouls: Vanderbilt-None. #2 TENNESSEE-None.
 Attendance: 19666

| Score by Periods | 1st | 2nd | Total |
|------------------|-----|-----|-------|
| Vanderbilt | 24 | 39 | 63 |
| Tennessee | 37 | 42 | 79 |

Game Recap

KNOXVILLE, Tenn. (AP) -- Tennessee's pressure was too much for Vanderbilt to handle.

Candace Parker scored 19 points and grabbed 12 rebounds to lead No. 2 Tennessee to a 79-63 win over Vanderbilt on Sunday.

Shannon Bobbitt added 14 points for the Lady Vols (16-1, 4-0 Southeastern Conference) while Alexis Hornbuckle and Alex Fuller both had 10.

Vanderbilt (13-6, 2-2) failed to score in the first 3:15 of the game as Tennessee jumped out to an 8-0 lead. The Lady Vols entered halftime with a 37-24 lead.

The Commodores cut the Lady Vols lead to 21-18 with 5:47 left on a Christina Wirth layup, but Tennessee broke out with a 16-6 run ending as Hornbuckle hit a layup underneath the basket with 22 seconds before the half.

The Lady Vols held their double-digit lead throughout the second half with the help of free throw shooting. Tennessee, a 73.1 percent free throw shooting team, made 18 of 23 attempts while Vanderbilt only sank three of nine attempts.

Wirth kept Vanderbilt in the game with her 3-point shooting, going 6-for-10 from behind the arc. She finished with 24 points, tying a career-best, and freshman Hannah Tuomi had 10 points and 11 rebounds for her first career double-double.

Tennessee forced 24 turnovers and stole the ball 12 times.

The Lady Vols also used their size to control the Dores, scoring 38 points in the paint and grabbing 39 rebounds to Vanderbilt's 33.

Game 20

Ole Miss at Vanderbilt

Jan. 27 • Nashville, Tenn. • Memorial Gymnasium

VISITORS: Ole Miss, 8-10, 2-3

| Player | FG | 3P | FT | R | F | TP | A | TO | B | S | Min |
|---------------|--------------|-------------|--------------|-----------|-----------|-----------|----------|-----------|----------|----------|------------|
| Forrest* | 2-6 | 0-0 | 3-4 | 9 | 2 | 7 | 1 | 2 | 0 | 0 | 25 |
| Goff* | 3-11 | 0-0 | 4-6 | 5 | 5 | 10 | 0 | 1 | 4 | 0 | 21 |
| Black* | 4-12 | 0-1 | 5-6 | 2 | 4 | 13 | 3 | 4 | 0 | 3 | 39 |
| Robertson* | 1-9 | 0-5 | 0-0 | 4 | 2 | 2 | 0 | 2 | 0 | 0 | 19 |
| Melson* | 1-5 | 0-0 | 0-0 | 4 | 0 | 2 | 1 | 5 | 0 | 0 | 39 |
| Roy | 0-0 | 0-0 | 0-0 | 0 | 0 | 0 | 0 | 0 | 0 | 0 | 1 |
| Phillips | 0-0 | 0-0 | 0-0 | 1 | 1 | 0 | 0 | 0 | 0 | 0 | 3 |
| Bartee | 2-10 | 0-2 | 2-4 | 7 | 4 | 6 | 0 | 4 | 0 | 1 | 25 |
| Frieson | 3-5 | 0-0 | 0-1 | 3 | 2 | 6 | 0 | 0 | 1 | 0 | 9 |
| Worsham | 0-1 | 0-1 | 0-0 | 0 | 0 | 0 | 0 | 1 | 0 | 0 | 1 |
| Thomas | 1-4 | 0-2 | 2-2 | 1 | 1 | 4 | 0 | 2 | 0 | 2 | 18 |
| TEAM | - | - | - | - | - | - | - | 2 | - | - | - |
| Totals | 17-63 | 0-11 | 16-23 | 38 | 21 | 50 | 5 | 21 | 5 | 6 | 200 |

FG% 1st: 4-26 15.4% 2nd: 13-37 35.1% Game: 27.0%
 3-Pt. FG% 1st: 0-6 0.0% 2nd: 0-5 0.0% Game: 0.0%
 F Throw % 1st: 4-6 66.7% 2nd: 12-17 70.6% Game: 69.6%

HOME TEAM: Vanderbilt, 14-6, 3-2

| Player | FG | 3P | FT | R | F | TP | A | TO | B | S | Min |
|--------------|--------------|-------------|--------------|-----------|-----------|-----------|-----------|-----------|----------|-----------|------------|
| Tuomi* | 1-5 | 0-0 | 4-4 | 4 | 2 | 6 | 2 | 3 | 0 | 1 | 17 |
| Wirth* | 2-5 | 0-1 | 3-4 | 5 | 1 | 7 | 1 | 1 | 1 | 1 | 30 |
| Risper* | 9-11 | 0-0 | 2-3 | 10 | 3 | 20 | 0 | 3 | 0 | 1 | 33 |
| Rhoads* | 1-3 | 0-0 | 2-2 | 3 | 1 | 4 | 5 | 1 | 0 | 2 | 26 |
| Marsh* | 3-7 | 2-6 | 1-2 | 5 | 1 | 9 | 2 | 2 | 0 | 0 | 25 |
| Chisholm | 0-1 | 0-0 | 0-1 | 1 | 2 | 0 | 1 | 2 | 0 | 2 | 9 |
| Lueders | 2-2 | 2-2 | 0-0 | 2 | 2 | 6 | 1 | 2 | 0 | 1 | 11 |
| Bridge | 0-0 | 0-0 | 2-2 | 0 | 0 | 2 | 1 | 0 | 0 | 0 | 5 |
| Mooney | 4-7 | 1-3 | 3-4 | 2 | 2 | 12 | 6 | 3 | 0 | 3 | 21 |
| Norton | 1-4 | 0-0 | 1-2 | 2 | 2 | 3 | 0 | 1 | 0 | 0 | 7 |
| Sherwood | 3-5 | 0-0 | 3-5 | 2 | 1 | 9 | 0 | 1 | 0 | 0 | 9 |
| Silinski | 1-1 | 0-0 | 0-0 | 1 | 1 | 2 | 0 | 0 | 0 | 0 | 3 |
| Malo | 1-4 | 0-0 | 1-1 | 1 | 1 | 3 | 0 | 0 | 1 | 0 | 4 |
| TEAM | - | - | - | - | - | - | - | 3 | - | - | - |
| Total | 28-55 | 5-12 | 22-30 | 41 | 19 | 83 | 19 | 19 | 2 | 11 | 200 |

FG% 1st: 16-30 53.3% 2nd: 12-25 48.0% Game: 50.9%
 3-Pt. FG% 1st: 1-4 25.0% 2nd: 4-8 50.0% Game: 41.7%
 F Throw % 1st: 7-12 58.3% 2nd: 15-18 83.3% Game: 73.3%

Officials: Mary Day, Mike Riggs, Felicia Grinter
 Technical fouls: Ole Miss-None. Vanderbilt-None.
 Attendance: 7100

| Score by Periods | 1st | 2nd | Total |
|------------------|-----|-----|-------|
| Ole Miss | 12 | 38 | 50 |
| Vanderbilt | 40 | 43 | 83 |

Game Recap

NASHVILLE, Tenn. -- The Vanderbilt women's basketball team used a 30-3 first-half run to shut down visiting Ole Miss, 83-50, Sunday at Memorial Gymnasium.

Over 7,000 fans packed Memorial Gym for the Commodores' annual "Jam the Gym" fan-appreciation day, which featured \$1 tickets and numerous promotions. The Commodores gave them plenty to cheer about from the opening tip.

Vanderbilt took a 40-12 lead into halftime after holding its Southeastern Conference foe scoreless for nearly nine minutes in the first half. The Commodores shot 53 percent from the field in the first 20 minutes, while holding the Lady Rebels to 15 percent shooting and forcing 16 Ole Miss turnovers.

Junior Jennifer Risper posted her second-career double-double, scoring 20 points and pulling 10 rebounds. The Moreno Valley, Calif., native made 9-of-11 field attempts.

Sophomore Jessica Mooney was the only other Commodores in double-figures with 12 points. She also handed out a career-high six assists in the contest. Mooney paced a Commodore bench that contributed a total of 37 points to the game.

The Commodores (14-6, 3-2 SEC) play their next two games on the road, traveling to Gainesville for a Thursday matchup at Florida before heading to Athens for a Sunday afternoon tilt with Georgia.

Game 21

Vanderbilt at Florida

Jan. 31 • Gainesville, Fla. • O'Connell Center

VISITORS: Vanderbilt 15-6, 4-2

| Player | FG | 3P | FT | R | F | TP | A | TO | B | S | Min |
|---------------|--------------|-------------|-------------|-----------|-----------|-----------|-----------|-----------|----------|-----------|------------|
| Tuomi* | 0-3 | 0-0 | 0-2 | 3 | 2 | 0 | 0 | 5 | 0 | 1 | 13 |
| Wirth* | 4-9 | 3-6 | 4-4 | 6 | 4 | 15 | 1 | 1 | 1 | 2 | 35 |
| Risper* | 3-7 | 0-0 | 0-0 | 10 | 3 | 6 | 3 | 0 | 0 | 5 | 39 |
| Rhoads* | 2-6 | 0-0 | 0-0 | 2 | 2 | 4 | 2 | 5 | 0 | 0 | 32 |
| Marsh* | 2-8 | 1-3 | 0-0 | 0 | 1 | 5 | 1 | 3 | 0 | 0 | 21 |
| Chisholm | 0-0 | 0-0 | 0-0 | 0 | 1 | 0 | 0 | 0 | 0 | 0 | 1 |
| Mooney | 7-12 | 2-3 | 0-3 | 2 | 2 | 16 | 3 | 1 | 0 | 3 | 27 |
| Norton | 0-2 | 0-0 | 0-0 | 1 | 0 | 0 | 0 | 1 | 0 | 0 | 4 |
| Sherwood | 9-17 | 0-0 | 2-2 | 12 | 4 | 20 | 0 | 2 | 0 | 1 | 28 |
| TEAM | - | - | - | - | - | - | - | 4 | - | - | - |
| Totals | 27-64 | 6-12 | 6-11 | 40 | 19 | 66 | 10 | 18 | 1 | 12 | 200 |

FG% 1st: 12-32 37.5% 2nd: 15-32 46.9% Game: 42.2%
 3-Pt. FG% 1st: 5-8 62.5% 2nd: 1-4 25.0% Game: 50.0%
 F Throw % 1st: 1-3 33.3% 2nd: 5-8 62.5% Game: 54.5%

HOME TEAM: Florida 14-7, 3-3

| Player | FG | 3P | FT | R | F | TP | A | TO | B | S | Min |
|---------------|--------------|-------------|--------------|-----------|-----------|-----------|----------|-----------|----------|----------|------------|
| Smith* | 3-7 | 1-5 | 2-2 | 3 | 1 | 9 | 1 | 4 | 0 | 0 | 31 |
| Dotson* | 6-11 | 0-0 | 4-7 | 6 | 3 | 16 | 1 | 0 | 1 | 3 | 33 |
| Thompson* | 0-2 | 0-2 | 0-0 | 1 | 0 | 0 | 1 | 1 | 0 | 1 | 7 |
| Brooks* | 3-8 | 0-4 | 2-4 | 3 | 2 | 8 | 2 | 5 | 0 | 0 | 31 |
| Bowden* | 3-9 | 0-5 | 0-0 | 8 | 3 | 6 | 2 | 3 | 1 | 1 | 36 |
| Thomas | 1-1 | 0-0 | 2-2 | 1 | 0 | 4 | 0 | 1 | 0 | 0 | 10 |
| Crittton | 2-5 | 0-0 | 1-4 | 3 | 3 | 5 | 0 | 2 | 0 | 0 | 9 |
| Mossor | 2-4 | 1-2 | 1-2 | 1 | 2 | 6 | 2 | 0 | 0 | 0 | 26 |
| Henry | 0-0 | 0-0 | 2-4 | 6 | 1 | 2 | 0 | 0 | 2 | 0 | 17 |
| TEAM | - | - | - | - | - | - | - | 3 | - | - | - |
| Totals | 20-47 | 2-18 | 14-25 | 35 | 15 | 56 | 9 | 23 | 4 | 5 | 200 |

FG% 1st: 10-25 40.0% 2nd: 10-22 45.5% Game: 42.6%
 3-Pt. FG% 1st: 0-8 0.0% 2nd: 2-10 20.0% Game: 11.1%
 F Throw % 1st: 5-8 62.5% 2nd: 9-17 52.9% Game: 56.0%

Officials: Ken Drayton, Beverly Roberts, Laura Morris
 Technical fouls: Vanderbilt-None. Florida-None.
 Attendance: 1483

| Score by Periods | 1st | 2nd | Total |
|------------------|-----|-----|-------|
| Vanderbilt | 30 | 36 | 66 |
| Florida | 25 | 31 | 56 |

Game Recap

GAINESVILLE, Fla. -- Vanderbilt senior Liz Sherwood and sophomore Jessica Mooney came off the bench to lead the Commodore women's basketball team to a 66-56 Southeastern Conference road

Game Capsules

Game 22

Vanderbilt at Georgia

Feb. 3 • Athens, Ga. • Stegeman Coliseum

VISITORS: Vanderbilt 16-6, 5-2

| Player | FG | 3P | FT | R | F | TP | A | TO | B | S | Min |
|---------------|--------------|-------------|--------------|-----------|-----------|-----------|----------|-----------|----------|-----------|------------|
| Risper* | 3-9 | 0-0 | 7-8 | 8 | 2 | 13 | 1 | 2 | 0 | 4 | 40 |
| Tuomi* | 3-4 | 0-0 | 0-0 | 6 | 4 | 6 | 0 | 2 | 0 | 1 | 21 |
| Rhoads* | 1-3 | 0-1 | 1-2 | 3 | 1 | 3 | 2 | 0 | 0 | 2 | 33 |
| Marsh* | 4-10 | 1-5 | 0-0 | 0 | 2 | 9 | 1 | 5 | 0 | 0 | 19 |
| Wirth* | 5-14 | 4-11 | 4-4 | 7 | 3 | 18 | 1 | 2 | 0 | 0 | 40 |
| Mooney | 2-11 | 0-3 | 3-4 | 2 | 2 | 7 | 3 | 2 | 0 | 2 | 28 |
| Norton | 0-2 | 0-0 | 0-0 | 0 | 0 | 0 | 0 | 0 | 0 | 0 | 3 |
| Sherwood | 2-6 | 0-0 | 1-3 | 5 | 4 | 5 | 1 | 1 | 0 | 1 | 16 |
| TEAM | - | - | - | 7 | | | | | | | |
| Totals | 20-59 | 5-20 | 16-21 | 38 | 18 | 61 | 9 | 14 | 0 | 10 | 200 |

FG% 1st: 12-36 33.3% 2nd: 8-23 34.8% Game: 33.9%
 3-Pt. FG% 1st: 4-15 26.7% 2nd: 1-5 20.0% Game: 25.0%
 F Throw % 1st: 4-5 80.0% 2nd: 12-16 75.0% Game: 76.2%

HOME TEAM: Georgia 16-6, 3-4

| Player | FG | 3P | FT | R | F | TP | A | TO | B | S | Min |
|---------------|--------------|-------------|--------------|-----------|-----------|-----------|----------|-----------|----------|----------|------------|
| Houts* | 4-9 | 1-3 | 4-4 | 3 | 3 | 13 | 4 | 3 | 0 | 5 | 40 |
| Puleo* | 4-11 | 1-6 | 0-1 | 3 | 5 | 9 | 3 | 2 | 0 | 1 | 36 |
| Darrah* | 2-7 | 0-4 | 2-2 | 3 | 2 | 6 | 0 | 6 | 0 | 1 | 31 |
| Robinson* | 3-7 | 0-0 | 0-0 | 11 | 4 | 6 | 1 | 6 | 4 | 0 | 38 |
| Humphrey* | 5-9 | 1-2 | 6-6 | 9 | 5 | 17 | 0 | 3 | 2 | 0 | 33 |
| Lee | 0-0 | 0-0 | 1-2 | 1 | 0 | 1 | 0 | 0 | 0 | 0 | 3 |
| Marshall | 1-8 | 0-4 | 0-0 | 2 | 1 | 2 | 1 | 1 | 0 | 0 | 13 |
| Rowsey | 0-0 | 0-0 | 0-0 | 0 | 0 | 0 | 0 | 0 | 0 | 0 | 6 |
| TEAM | - | - | - | 6 | | | | | | | |
| Totals | 19-51 | 3-19 | 13-15 | 38 | 20 | 54 | 9 | 21 | 6 | 7 | 200 |

FG% 1st: 8-27 29.6% 2nd: 11-24 45.8% Game: 37.3%
 3-Pt. FG% 1st: 0-10 0.0% 2nd: 3-9 33.3% Game: 15.8%
 F Throw % 1st: 7-7 100% 2nd: 6-8 75.0% Game: 86.7%

Officials: Wesley Dean, Eric Brewton, Barry Roberts
 Technical fouls: Vanderbilt-None. Georgia-None.
 Attendance: 5756

| Score by Periods | 1st | 2nd | Total |
|------------------|-----|-----|-------|
| Vanderbilt | 32 | 29 | 61 |
| Georgia | 23 | 31 | 54 |

Game Recap

Athens, Ga. -- Juniors Christina Wirth and Jennifer Risper led the Vanderbilt women's basketball team to a 61-54 victory over No. 17/14 Georgia on Sunday at Stegeman Coliseum.

The win was Head Coach Melanie Balcomb's 300th career victory in her 15-year career.

Wirth scored a game-high 18 points while Risper had 13 points and a team-high eight rebounds. Both players logged a full 40 minutes in the contest.

Vanderbilt led by as many as 16 points in the first half before Georgia pulled even five minutes into the second half, and went up, 44-43, at the eight-minute mark of the second half. The Commodores went on a 10-0 run over the next seven minutes to build a nine-point lead with just over a minute to go.

The Commodores move into third place in the SEC with a 5-3 league record.

In the last four games, Vanderbilt has held its opponents to a combined 8-of-62 from three-point range (12.9%).... Georgia was 0-of-10 in the first half and 3-of-19 for the game.

Game 23

South Carolina at Vanderbilt

Feb. 7 • Nashville, Tenn. • Memorial Gymnasium

Game 24

Vanderbilt at Alabama

Feb. 10 • Tuscaloosa, Ala. • Coleman Coliseum

Vanderbilt's 2007-08 Statistics
Vanderbilt Combined Team Statistics (as of Feb 03, 2008)
All games

| | | | | |
|----------------------------|----------------|---------------|--------------|----------------|
| RECORD: | OVERALL | HOME | AWAY | NEUTRAL |
| ALL GAMES..... | (16-6) | (11-2) | (4-4) | (1-0) |
| CONFERENCE..... | (5-2) | (3-0) | (2-2) | (0-0) |
| NON-CONFERENCE..... | (11-4) | (8-2) | (2-2) | (1-0) |

| ## Player | GP-GS | Min--Avg | ---TOTAL--- | | ---3-PTS--- | | FT-FTA | | ---REBOUNDS--- | | | | PF | FO | A | TO | Blk | Stl | Pts | Avg |
|------------------------|-------|----------|-------------|------|-------------|------|---------|------|----------------|-----|-----|------|-----|----|-----|-----|-----|-----|------|------|
| | | | FG-FGA | Pct | 3FG-FGA | Pct | Off | Def | Tot | Avg | | | | | | | | | | |
| 34 Wirth,Christina.... | 22-22 | 701 31.9 | 110-231 | .476 | 48-114 | .421 | 29-35 | .829 | 23 | 86 | 109 | 5.0 | 46 | 0 | 48 | 35 | 6 | 29 | 297 | 13.5 |
| 32 Sherwood,Liz..... | 22-13 | 434 19.7 | 125-187 | .668 | 0-0 | .000 | 29-59 | .492 | 40 | 63 | 103 | 4.7 | 52 | 0 | 25 | 39 | 34 | 15 | 279 | 12.7 |
| 02 Risper,Jennifer.... | 22-22 | 649 29.5 | 70-134 | .522 | 3-12 | .250 | 63-82 | .768 | 36 | 97 | 133 | 6.0 | 54 | 0 | 62 | 41 | 1 | 65 | 206 | 9.4 |
| 23 Marsh,Merideth.... | 22-16 | 569 25.9 | 60-151 | .397 | 34-101 | .337 | 23-28 | .821 | 11 | 34 | 45 | 2.0 | 38 | 0 | 60 | 57 | 0 | 18 | 177 | 8.0 |
| 20 Mooney,Jessica.... | 22-5 | 434 19.7 | 64-148 | .432 | 15-38 | .395 | 33-51 | .647 | 15 | 37 | 52 | 2.4 | 53 | 1 | 40 | 52 | 11 | 32 | 176 | 8.0 |
| 05 Lueders,Lauren.... | 18-8 | 334 18.6 | 38-103 | .369 | 30-80 | .375 | 3-7 | .429 | 4 | 36 | 40 | 2.2 | 24 | 0 | 25 | 19 | 0 | 15 | 109 | 6.1 |
| 15 Tuomi,Hannah..... | 20-9 | 253 12.7 | 43-82 | .524 | 0-0 | .000 | 24-35 | .686 | 37 | 36 | 73 | 3.7 | 40 | 1 | 7 | 35 | 1 | 9 | 110 | 5.5 |
| 22 Rhoads,Jence..... | 22-15 | 542 24.6 | 33-90 | .367 | 2-10 | .200 | 16-26 | .615 | 15 | 47 | 62 | 2.8 | 31 | 0 | 71 | 47 | 0 | 21 | 84 | 3.8 |
| 25 Norton,Amber..... | 18-0 | 170 9.4 | 20-55 | .364 | 0-0 | .000 | 11-19 | .579 | 11 | 13 | 24 | 1.3 | 27 | 0 | 3 | 17 | 6 | 5 | 51 | 2.8 |
| 43 Malo,Amy..... | 17-0 | 113 6.6 | 14-27 | .519 | 0-0 | .000 | 13-24 | .542 | 6 | 19 | 25 | 1.5 | 15 | 0 | 1 | 15 | 11 | 3 | 41 | 2.4 |
| 11 Bridge,Ashlee..... | 11-0 | 53 4.8 | 5-11 | .455 | 3-6 | .500 | 6-9 | .667 | 4 | 6 | 10 | 0.9 | 1 | 0 | 1 | 3 | 1 | 4 | 19 | 1.7 |
| 03 Chisholm,Chanel.... | 15-0 | 112 7.5 | 7-26 | .269 | 0-0 | .000 | 11-24 | .458 | 3 | 30 | 33 | 2.2 | 21 | 0 | 5 | 17 | 1 | 8 | 25 | 1.7 |
| 33 Silinski,Rebecca... | 12-0 | 61 5.1 | 7-17 | .412 | 0-0 | .000 | 3-8 | .375 | 6 | 9 | 15 | 1.3 | 9 | 0 | 1 | 5 | 2 | 2 | 17 | 1.4 |
| TEAM..... | | | | | | | | | 46 | 41 | 87 | 4.0 | 0 | | 5 | | | | | |
| Total..... | 22 | 4425 | 596-1262 | .472 | 135-361 | .374 | 264-407 | .649 | 257 | 554 | 811 | 36.9 | 411 | 2 | 349 | 387 | 74 | 226 | 1591 | 72.3 |
| Opponents..... | 22 | 4425 | 436-1193 | .365 | 110-373 | .295 | 279-405 | .689 | 272 | 474 | 746 | 33.9 | 386 | - | 229 | 465 | 71 | 149 | 1261 | 57.3 |

| TEAM STATISTICS | VU | OPP | DATE | OPPONENT | W/L | SCORE | ATTEND |
|-------------------------|----------|----------|-----------|-------------------|-----|--------|--------|
| SCORING..... | 1591 | 1261 | 11/09/07 | UAB | W | 92-51 | 3797 |
| Points per game..... | 72.3 | 57.3 | 11/11/07 | FURMAN | W | 68-51 | 3590 |
| Scoring margin..... | +15.0 | - | 11/14/07 | at Indiana State | LOT | 72-77 | 3800 |
| FIELD GOALS-ATT..... | 596-1262 | 436-1193 | 11/20/07 | at Clemson | W | 74-56 | 950 |
| Field goal pct..... | .472 | .365 | 11/23/07 | BELMONT | W | 104-43 | 4025 |
| 3 POINT FG-ATT..... | 135-361 | 110-373 | 11/25/07 | IOWA STATE | W | 62-53 | 3907 |
| 3-point FG pct..... | .374 | .295 | 11/28/07 | DUKE | W | 68-55 | 6022 |
| 3-pt FG made per game.. | 6.1 | 5.0 | 12/1/07 | vs Saint Mary's | W | 90-69 | 207 |
| FREE THROWS-ATT..... | 264-407 | 279-405 | 12/2/07 | at California | L | 59-67 | 1625 |
| Free throw pct..... | .649 | .689 | 12/6/07 | WKU | W | 75-54 | 4171 |
| REBOUNDS..... | 811 | 746 | 12/9/07 | COLORADO | L | 51-62 | 5053 |
| Rebounds per game..... | 36.9 | 33.9 | 12/22/07 | LIPSCOMB | W | 92-37 | 4330 |
| Rebounding margin..... | +3.0 | - | 12/30/07 | ODU | L | 65-80 | 5655 |
| ASSISTS..... | 349 | 229 | 1/2/08 | USF | W | 75-48 | 4300 |
| Assists per game..... | 15.9 | 10.4 | 01/05/08 | at Princeton | W | 81-48 | 589 |
| TURNOVERS..... | 387 | 465 | *1/10/08 | MISSISSIPPI STATE | W | 72-50 | 4303 |
| Turnovers per game..... | 17.6 | 21.1 | *01/13/08 | at LSU | L | 51-62 | 10841 |
| Turnover margin..... | +3.5 | - | *01/17/08 | GEORGIA | W | 67-59 | 5082 |
| Assist/turnover ratio.. | 0.9 | 0.5 | *01/20/08 | at #2 TENNESSEE | L | 63-79 | 19666 |
| STEALS..... | 226 | 149 | *01/27/08 | OLE MISS | W | 83-50 | 7100 |
| Steals per game..... | 10.3 | 6.8 | *01/31/08 | at Florida | W | 66-56 | 1483 |
| BLOCKS..... | 74 | 71 | *02/03/08 | at Georgia | W | 61-54 | 5756 |
| Blocks per game..... | 3.4 | 3.2 | | | | | |
| WINNING STREAK..... | 3 | - | | | | | |
| Home win streak..... | 4 | - | | | | | |
| ATTENDANCE..... | 61335 | 44917 | | | | | |
| Home games-Avg/Game.... | 13-4718 | 8-5589 | | | | | |
| Neutral site-Avg/Game.. | - | 1-207 | | | | | |

| SCORE BY PERIODS: | 1st | 2nd | OT | Total |
|-------------------|-----|-----|----|-------|
| Vanderbilt..... | 732 | 850 | 9 | 1591 |
| Opponents..... | 556 | 691 | 14 | 1261 |

Vanderbilt's 2007-08 Statistics
Vanderbilt Combined Team Statistics (as of Feb 03, 2008)
Conference games

| | | | | |
|----------------------------|----------------|--------------|--------------|----------------|
| RECORD: | OVERALL | HOME | AWAY | NEUTRAL |
| ALL GAMES..... | (5-2) | (3-0) | (2-2) | (0-0) |
| CONFERENCE..... | (5-2) | (3-0) | (2-2) | (0-0) |
| NON-CONFERENCE..... | (0-0) | (0-0) | (0-0) | (0-0) |

| ## Player | GP-GS | Min--Avg | ---TOTAL--- | | ---3-PTS--- | | FT-FTA | Pct | ---REBOUNDS--- | | | | PF | FO | A | TO | Blk | Stl | Pts | Avg |
|------------------------|-------|----------|-------------|-------|-------------|------|--------|-------|----------------|-----|-----|------|-----|----|-----|-----|-----|-----|-----|------|
| | | | FG-FGA | Pct | 3FG-FGA | Pct | | | Off | Def | Tot | Avg | | | | | | | | |
| 34 Wirth,Christina.... | 7-7 | 235 33.6 | 31-78 | .397 | 18-45 | .400 | 17-18 | .944 | 7 | 28 | 35 | 5.0 | 19 | 0 | 10 | 12 | 2 | 10 | 97 | 13.9 |
| 32 Sherwood,Liz..... | 7-0 | 128 18.3 | 31-55 | .564 | 0-0 | .000 | 11-17 | .647 | 15 | 17 | 32 | 4.6 | 17 | 0 | 6 | 10 | 10 | 4 | 73 | 10.4 |
| 02 Risper,Jennifer.... | 7-7 | 228 32.6 | 24-46 | .522 | 0-0 | .000 | 16-21 | .762 | 9 | 41 | 50 | 7.1 | 20 | 0 | 13 | 18 | 1 | 21 | 64 | 9.1 |
| 20 Mooney,Jessica.... | 7-0 | 158 22.6 | 22-52 | .423 | 6-16 | .375 | 9-19 | .474 | 5 | 8 | 13 | 1.9 | 17 | 0 | 21 | 13 | 3 | 9 | 59 | 8.4 |
| 15 Tuomi,Hannah..... | 7-7 | 138 19.7 | 24-46 | .522 | 0-0 | .000 | 7-12 | .583 | 19 | 18 | 37 | 5.3 | 20 | 0 | 5 | 20 | 0 | 5 | 55 | 7.9 |
| 23 Marsh,Merideth.... | 7-7 | 178 25.4 | 21-59 | .356 | 11-38 | .289 | 2-4 | .500 | 4 | 8 | 12 | 1.7 | 10 | 0 | 10 | 22 | 0 | 1 | 55 | 7.9 |
| 22 Rhoads,Jence..... | 7-7 | 233 33.3 | 12-36 | .333 | 0-2 | .000 | 6-8 | .750 | 7 | 24 | 31 | 4.4 | 14 | 0 | 34 | 19 | 0 | 11 | 30 | 4.3 |
| 33 Silinski,Rebecca... | 2-0 | 5 2.5 | 3-3 | 1.000 | 0-0 | .000 | 0-0 | .000 | 0 | 2 | 2 | 1.0 | 1 | 0 | 0 | 0 | 0 | 0 | 6 | 3.0 |
| 05 Lueders,Lauren.... | 3-0 | 19 6.3 | 2-5 | .400 | 2-5 | .400 | 0-0 | .000 | 0 | 2 | 2 | 0.7 | 2 | 0 | 1 | 3 | 0 | 1 | 6 | 2.0 |
| 25 Norton,Amber..... | 5-0 | 27 5.4 | 4-11 | .364 | 0-0 | .000 | 1-2 | .500 | 3 | 1 | 4 | 0.8 | 3 | 0 | 1 | 3 | 0 | 0 | 9 | 1.8 |
| 11 Bridge,Ashlee..... | 2-0 | 7 3.5 | 0-1 | .000 | 0-1 | .000 | 2-2 | 1.000 | 0 | 1 | 1 | 0.5 | 0 | 0 | 1 | 0 | 0 | 0 | 2 | 1.0 |
| 43 Malo,Amy..... | 3-0 | 8 2.7 | 1-4 | .250 | 0-0 | .000 | 1-1 | 1.000 | 0 | 1 | 1 | 0.3 | 1 | 0 | 1 | 1 | 1 | 0 | 3 | 1.0 |
| 03 Chisholm,Chanel.... | 5-0 | 36 7.2 | 2-7 | .286 | 0-0 | .000 | 0-2 | .000 | 1 | 4 | 5 | 1.0 | 7 | 0 | 1 | 7 | 0 | 3 | 4 | 0.8 |
| TEAM..... | | | | | | | | | 14 | 10 | 24 | 3.4 | 0 | | 2 | | | | | |
| Total..... | 7 | 1400 | 177-403 | .439 | 37-107 | .346 | 72-106 | .679 | 84 | 165 | 249 | 35.6 | 131 | 0 | 104 | 130 | 17 | 65 | 463 | 66.1 |
| Opponents..... | 7 | 1400 | 144-373 | .386 | 24-107 | .224 | 98-135 | .726 | 85 | 158 | 243 | 34.7 | 110 | - | 73 | 143 | 29 | 56 | 410 | 58.6 |

| TEAM STATISTICS | VU | OPP | DATE | OPPONENT | W/L | SCORE | ATTEND |
|-------------------------|---------|---------|-----------|-------------------|-----|-------|--------|
| SCORING..... | 463 | 410 | *1/10/08 | MISSISSIPPI STATE | W | 72-50 | 4303 |
| Points per game..... | 66.1 | 58.6 | *01/13/08 | at LSU | L | 51-62 | 10841 |
| Scoring margin..... | +7.6 | - | *01/17/08 | GEORGIA | W | 67-59 | 5082 |
| FIELD GOALS-ATT..... | 177-403 | 144-373 | *01/20/08 | at #2 TENNESSEE | L | 63-79 | 19666 |
| Field goal pct..... | .439 | .386 | *01/27/08 | OLE MISS | W | 83-50 | 7100 |
| 3 POINT FG-ATT..... | 37-107 | 24-107 | *01/31/08 | at Florida | W | 66-56 | 1483 |
| 3-point FG pct..... | .346 | .224 | *02/03/08 | at Georgia | W | 61-54 | 5756 |
| 3-pt FG made per game.. | 5.3 | 3.4 | | | | | |
| FREE THROWS-ATT..... | 72-106 | 98-135 | | | | | |
| Free throw pct..... | .679 | .726 | | | | | |
| REBOUNDS..... | 249 | 243 | | | | | |
| Rebounds per game..... | 35.6 | 34.7 | | | | | |
| Rebounding margin..... | +0.9 | - | | | | | |
| ASSISTS..... | 104 | 73 | | | | | |
| Assists per game..... | 14.9 | 10.4 | | | | | |
| TURNOVERS..... | 130 | 143 | | | | | |
| Turnovers per game..... | 18.6 | 20.4 | | | | | |
| Turnover margin..... | +1.9 | - | | | | | |
| Assist/turnover ratio.. | 0.8 | 0.5 | | | | | |
| STEALS..... | 65 | 56 | | | | | |
| Steals per game..... | 9.3 | 8.0 | | | | | |
| BLOCKS..... | 17 | 29 | | | | | |
| Blocks per game..... | 2.4 | 4.1 | | | | | |
| WINNING STREAK..... | 3 | - | | | | | |
| Home win streak..... | 3 | - | | | | | |
| ATTENDANCE..... | 16485 | 37746 | | | | | |
| Home games-Avg/Game.... | 3-5495 | 4-9436 | | | | | |
| Neutral site-Avg/Game.. | - | 0-0 | | | | | |

| SCORE BY PERIODS: | 1st | 2nd | Total |
|-------------------|-----|-----|-------|
| Vanderbilt..... | 210 | 253 | - 463 |
| Opponents..... | 164 | 246 | - 410 |

Vanderbilt's 2007-08 Statistics
 Vanderbilt Category Leaders (as of Feb 03, 2008)
 All games

| FG PERCENTAGE | FG ATT | Pct |
|------------------------|---------|------|
| Sherwood, Liz..... | 125 187 | .668 |
| Tuomi, Hannah..... | 43 82 | .524 |
| Risper, Jennifer..... | 70 134 | .522 |
| Malo, Amy..... | 14 27 | .519 |
| Wirth, Christina..... | 110 231 | .476 |
| Bridge, Ashlee..... | 5 11 | .455 |
| Mooney, Jessica..... | 64 148 | .432 |
| Silinski, Rebecca..... | 7 17 | .412 |
| Marsh, Merideth..... | 60 151 | .397 |
| Lueders, Lauren..... | 38 103 | .369 |
| Rhoads, Jence..... | 33 90 | .367 |
| Norton, Amber..... | 20 55 | .364 |

| FIELD GOAL ATTEMPTS | G | Att | Att/G |
|-----------------------|----|-----|-------|
| Wirth, Christina..... | 22 | 231 | 10.5 |
| Sherwood, Liz..... | 22 | 187 | 8.5 |
| Marsh, Merideth..... | 22 | 151 | 6.9 |
| Mooney, Jessica..... | 22 | 148 | 6.7 |
| Risper, Jennifer..... | 22 | 134 | 6.1 |

| FIELD GOALS MADE | G | Made | Made/G |
|-----------------------|----|------|--------|
| Sherwood, Liz..... | 22 | 125 | 5.7 |
| Wirth, Christina..... | 22 | 110 | 5.0 |
| Risper, Jennifer..... | 22 | 70 | 3.2 |
| Mooney, Jessica..... | 22 | 64 | 2.9 |
| Marsh, Merideth..... | 22 | 60 | 2.7 |

| 3-POINT PERCENTAGE | 3FG ATT | Pct |
|-----------------------|---------|------|
| Bridge, Ashlee..... | 3 6 | .500 |
| Wirth, Christina..... | 48 114 | .421 |
| Mooney, Jessica..... | 15 38 | .395 |
| Lueders, Lauren..... | 30 80 | .375 |
| Marsh, Merideth..... | 34 101 | .337 |
| Risper, Jennifer..... | 3 12 | .250 |
| Rhoads, Jence..... | 2 10 | .200 |

| 3-POINT FG ATTEMPTS | G | Att | Att/G |
|-----------------------|----|-----|-------|
| Wirth, Christina..... | 22 | 114 | 5.2 |
| Marsh, Merideth..... | 22 | 101 | 4.6 |
| Lueders, Lauren..... | 18 | 80 | 4.4 |
| Mooney, Jessica..... | 22 | 38 | 1.7 |
| Risper, Jennifer..... | 22 | 12 | 0.5 |

| 3-POINT FGS MADE | G | Made | Made/G |
|-----------------------|----|------|--------|
| Wirth, Christina..... | 22 | 48 | 2.2 |
| Marsh, Merideth..... | 22 | 34 | 1.5 |
| Lueders, Lauren..... | 18 | 30 | 1.7 |
| Mooney, Jessica..... | 22 | 15 | 0.7 |
| Bridge, Ashlee..... | 11 | 3 | 0.3 |
| Risper, Jennifer..... | 22 | 3 | 0.1 |

| FT PERCENTAGE | FT ATT | Pct |
|-----------------------|--------|------|
| Wirth, Christina..... | 29 35 | .829 |
| Marsh, Merideth..... | 23 28 | .821 |
| Risper, Jennifer..... | 63 82 | .768 |
| Tuomi, Hannah..... | 24 35 | .686 |
| Bridge, Ashlee..... | 6 9 | .667 |
| Mooney, Jessica..... | 33 51 | .647 |
| Rhoads, Jence..... | 16 26 | .615 |
| Norton, Amber..... | 11 19 | .579 |
| Malo, Amy..... | 13 24 | .542 |
| Sherwood, Liz..... | 29 59 | .492 |
| Chisholm, Chanel..... | 11 24 | .458 |
| Lueders, Lauren..... | 3 7 | .429 |

| FREE THROW ATTEMPTS | G | Att | Att/G |
|-----------------------|----|-----|-------|
| Risper, Jennifer..... | 22 | 82 | 3.7 |
| Sherwood, Liz..... | 22 | 59 | 2.7 |
| Mooney, Jessica..... | 22 | 51 | 2.3 |
| Wirth, Christina..... | 22 | 35 | 1.6 |
| Tuomi, Hannah..... | 20 | 35 | 1.8 |

| FREE THROWS MADE | G | Made | Made/G |
|-----------------------|----|------|--------|
| Risper, Jennifer..... | 22 | 63 | 2.9 |
| Mooney, Jessica..... | 22 | 33 | 1.5 |
| Sherwood, Liz..... | 22 | 29 | 1.3 |
| Wirth, Christina..... | 22 | 29 | 1.3 |
| Tuomi, Hannah..... | 20 | 24 | 1.2 |

| POINTS | G | Pts | Pts/G |
|-----------------------|----|-----|-------|
| Wirth, Christina..... | 22 | 297 | 13.5 |
| Sherwood, Liz..... | 22 | 279 | 12.7 |
| Risper, Jennifer..... | 22 | 206 | 9.4 |
| Marsh, Merideth..... | 22 | 177 | 8.0 |
| Mooney, Jessica..... | 22 | 176 | 8.0 |
| Tuomi, Hannah..... | 20 | 110 | 5.5 |
| Lueders, Lauren..... | 18 | 109 | 6.1 |
| Rhoads, Jence..... | 22 | 84 | 3.8 |
| Norton, Amber..... | 18 | 51 | 2.8 |
| Malo, Amy..... | 17 | 41 | 2.4 |
| Chisholm, Chanel..... | 15 | 25 | 1.7 |
| Bridge, Ashlee..... | 11 | 19 | 1.7 |

| SCORING AVERAGE | G | Pts | Avg/G |
|-----------------------|----|-----|-------|
| Wirth, Christina..... | 22 | 297 | 13.5 |
| Sherwood, Liz..... | 22 | 279 | 12.7 |
| Risper, Jennifer..... | 22 | 206 | 9.4 |
| Marsh, Merideth..... | 22 | 177 | 8.0 |
| Mooney, Jessica..... | 22 | 176 | 8.0 |
| Lueders, Lauren..... | 18 | 109 | 6.1 |
| Tuomi, Hannah..... | 20 | 110 | 5.5 |
| Rhoads, Jence..... | 22 | 84 | 3.8 |
| Norton, Amber..... | 18 | 51 | 2.8 |
| Malo, Amy..... | 17 | 41 | 2.4 |
| Bridge, Ashlee..... | 11 | 19 | 1.7 |
| Chisholm, Chanel..... | 15 | 25 | 1.7 |

Vanderbilt's 2007-08 Statistics
 Vanderbilt Category Leaders (as of Feb 03, 2008)
 All games

| REBOUNDS | G | Reb | Reb/G |
|-----------------------|----|-----|-------|
| Risper, Jennifer..... | 22 | 133 | 6.0 |
| Wirth, Christina..... | 22 | 109 | 5.0 |
| Sherwood, Liz..... | 22 | 103 | 4.7 |
| Tuomi, Hannah..... | 20 | 73 | 3.7 |
| Rhoads, Jence..... | 22 | 62 | 2.8 |

| REBOUND AVERAGE | G | Reb | Avg/G |
|-----------------------|----|-----|-------|
| Risper, Jennifer..... | 22 | 133 | 6.0 |
| Wirth, Christina..... | 22 | 109 | 5.0 |
| Sherwood, Liz..... | 22 | 103 | 4.7 |
| Tuomi, Hannah..... | 20 | 73 | 3.7 |
| Rhoads, Jence..... | 22 | 62 | 2.8 |

| OFFENSIVE REBOUNDS | G | No. | Avg/G |
|-----------------------|----|-----|-------|
| Sherwood, Liz..... | 22 | 40 | 1.8 |
| Tuomi, Hannah..... | 20 | 37 | 1.9 |
| Risper, Jennifer..... | 22 | 36 | 1.6 |
| Wirth, Christina..... | 22 | 23 | 1.0 |
| Mooney, Jessica..... | 22 | 15 | 0.7 |
| Rhoads, Jence..... | 22 | 15 | 0.7 |

| DEFENSIVE REBOUNDS | G | No. | Avg/G |
|-----------------------|----|-----|-------|
| Risper, Jennifer..... | 22 | 97 | 4.4 |
| Wirth, Christina..... | 22 | 86 | 3.9 |
| Sherwood, Liz..... | 22 | 63 | 2.9 |
| Rhoads, Jence..... | 22 | 47 | 2.1 |
| Mooney, Jessica..... | 22 | 37 | 1.7 |

| FOULS | G | No. | Per/G |
|-----------------------|----|-----|-------|
| Risper, Jennifer..... | 22 | 54 | 2.5 |
| Mooney, Jessica..... | 22 | 53 | 2.4 |
| Sherwood, Liz..... | 22 | 52 | 2.4 |
| Wirth, Christina..... | 22 | 46 | 2.1 |
| Tuomi, Hannah..... | 20 | 40 | 2.0 |

| FOULOUTS | G | No. |
|----------------------|----|-----|
| Mooney, Jessica..... | 22 | 1 |
| Tuomi, Hannah..... | 20 | 1 |

| ASSISTS | G | No. | A/G |
|-----------------------|----|-----|-----|
| Rhoads, Jence..... | 22 | 71 | 3.2 |
| Risper, Jennifer..... | 22 | 62 | 2.8 |
| Marsh, Merideth..... | 22 | 60 | 2.7 |
| Wirth, Christina..... | 22 | 48 | 2.2 |
| Mooney, Jessica..... | 22 | 40 | 1.8 |

| STEALS | G | No. | S/G |
|-----------------------|----|-----|-----|
| Risper, Jennifer..... | 22 | 65 | 3.0 |
| Mooney, Jessica..... | 22 | 32 | 1.5 |
| Wirth, Christina..... | 22 | 29 | 1.3 |
| Rhoads, Jence..... | 22 | 21 | 1.0 |
| Marsh, Merideth..... | 22 | 18 | 0.8 |

| BLOCKED SHOTS | G | No. | Blk/G |
|-----------------------|----|-----|-------|
| Sherwood, Liz..... | 22 | 34 | 1.5 |
| Malo, Amy..... | 17 | 11 | 0.6 |
| Mooney, Jessica..... | 22 | 11 | 0.5 |
| Wirth, Christina..... | 22 | 6 | 0.3 |
| Norton, Amber..... | 18 | 6 | 0.3 |

| MINUTES | G | No. | Min/G |
|-----------------------|----|-----|-------|
| Wirth, Christina..... | 22 | 701 | 31.9 |
| Risper, Jennifer..... | 22 | 649 | 29.5 |
| Marsh, Merideth..... | 22 | 569 | 25.9 |
| Rhoads, Jence..... | 22 | 542 | 24.6 |
| Sherwood, Liz..... | 22 | 434 | 19.7 |
| Mooney, Jessica..... | 22 | 434 | 19.7 |

| TURNOVERS | G | No. | TO/G |
|-----------------------|----|-----|------|
| Marsh, Merideth..... | 22 | 57 | 2.6 |
| Mooney, Jessica..... | 22 | 52 | 2.4 |
| Rhoads, Jence..... | 22 | 47 | 2.1 |
| Risper, Jennifer..... | 22 | 41 | 1.9 |
| Sherwood, Liz..... | 22 | 39 | 1.8 |

Vanderbilt's 2007-08 Statistics
 Vanderbilt Player High/Low Analysis (as of Feb 03, 2008)
 All games

Vanderbilt - INDIVIDUAL GAME HIGHS

| | | |
|-------------------------------|---------------|---|
| POINTS..... | 24 | Wirth,Christina at #2 TENNESSEE (01/20/08) |
| | 24 | Sherwood,Liz vs Belmont (11/23/07) |
| | 22 | Sherwood,Liz vs Colorado (12/9/07) |
| | 22 | Sherwood,Liz at Clemson (11/20/07) |
| | 22 | Wirth,Christina at Indiana State (11/14/07) |
| FIELD GOALS MADE..... | 12 | Sherwood,Liz vs Belmont (11/23/07) |
| | 10 | Sherwood,Liz vs Colorado (12/9/07) |
| | 10 | Sherwood,Liz at Clemson (11/20/07) |
| | 10 | Wirth,Christina at Indiana State (11/14/07) |
| FIELD GOAL ATT..... | 19 | Sherwood,Liz vs Colorado (12/9/07) |
| | 17 | Sherwood,Liz at Florida (01/31/08) |
| FG PCT (min 5 made)..... | 1.000 (5-5) | Risper,Jennifer vs Lipscomb (12/22/07) |
| | .909 (10-11) | Sherwood,Liz at Clemson (11/20/07) |
| 3 PT FG MADE..... | 6 | Wirth,Christina at #2 TENNESSEE (01/20/08) |
| | 5 | Marsh,Merideth vs USF (1/2/08) |
| 3 PT FG ATTEMPTS..... | 11 | Wirth,Christina at Georgia (02/03/08) |
| | 10 | Wirth,Christina at #2 TENNESSEE (01/20/08) |
| 3-PT FG PCT (min 2 made)..... | 1.000 (5-5) | Marsh,Merideth vs USF (1/2/08) |
| | 1.000 (4-4) | Wirth,Christina vs Belmont (11/23/07) |
| | 1.000 (2-2) | Lueders,Lauren vs Ole Miss (01/27/08) |
| | 1.000 (2-2) | Risper,Jennifer vs ODU (12/30/07) |
| | 1.000 (2-2) | Marsh,Merideth vs Lipscomb (12/22/07) |
| | 1.000 (2-2) | Mooney,Jessica vs Saint Mary's (12/1/07) |
| FREE THROWS MADE..... | 8 | Risper,Jennifer vs Duke (11/28/07) |
| | 8 | Risper,Jennifer vs Belmont (11/23/07) |
| | 8 | Risper,Jennifer at Clemson (11/20/07) |
| FREE THROW ATT..... | 10 | Risper,Jennifer vs Duke (11/28/07) |
| | 10 | Chisholm,Chanel vs Belmont (11/23/07) |
| FT PCT (min 3 made)..... | 1.000 (8-8) | Risper,Jennifer vs Belmont (11/23/07) |
| | 1.000 (4-4) | Wirth,Christina at Georgia (02/03/08) |
| | 1.000 (4-4) | Wirth,Christina at Florida (01/31/08) |
| | 1.000 (4-4) | Tuomi,Hannah vs Ole Miss (01/27/08) |
| | 1.000 (4-4) | Marsh,Merideth vs USF (1/2/08) |
| | 1.000 (4-4) | Norton,Amber at California (12/2/07) |
| | 1.000 (4-4) | Marsh,Merideth vs Duke (11/28/07) |
| | 1.000 (3-3) | Risper,Jennifer vs Lipscomb (12/22/07) |
| | 1.000 (3-3) | Marsh,Merideth vs Lipscomb (12/22/07) |
| REBOUNDS..... | 13 | Sherwood,Liz at Clemson (11/20/07) |
| | 13 | Risper,Jennifer at Indiana State (11/14/07) |
| ASSISTS..... | 8 | Rhoads,Jence vs Mississippi State (1/10/08) |
| | 8 | Marsh,Merideth vs Saint Mary's (12/1/07) |
| STEALS..... | 7 | Risper,Jennifer vs WKU (12/6/07) |
| | 6 | Risper,Jennifer at Indiana State (11/14/07) |
| BLOCKED SHOTS..... | 6 | Sherwood,Liz vs Mississippi State (1/10/08) |
| | 5 | Sherwood,Liz vs ODU (12/30/07) |
| TURNOVERS..... | 7 | Mooney,Jessica at Clemson (11/20/07) |
| | 6 | Risper,Jennifer at #2 TENNESSEE (01/20/08) |
| | 6 | Sherwood,Liz vs Saint Mary's (12/1/07) |
| | 6 | Rhoads,Jence at Indiana State (11/14/07) |
| FOULS..... | 5 | Mooney,Jessica vs ODU (12/30/07) |
| | 5 | Tuomi,Hannah at California (12/2/07) |

Vanderbilt's 2007-08 Statistics
 Vanderbilt High/Low Analysis (as of Feb 03, 2008)
 All games

OPPONENT INDIVIDUAL GAME HIGHS

| | | |
|-------------------------------|---------------|---|
| POINTS..... | 23 | ROGERS, Diamond vs UAB (11/09/07) |
| | 22 | Smith,Bianca vs Colorado (12/9/07) |
| | 22 | Luna, Kelsey at Indiana State (11/14/07) |
| | 19 | PARKER, Candace at #2 TENNESSEE (01/20/08) |
| | 18 | FOWLES, Sylvia at LSU (01/13/08) |
| FIELD GOALS MADE..... | 9 | PARKER, Candace at #2 TENNESSEE (01/20/08) |
| | 9 | ROGERS, Diamond vs UAB (11/09/07) |
| FIELD GOAL ATT..... | 19 | Rack, Alexis vs Mississippi State (1/10/08) |
| | 17 | Shaughnessy, Lauren vs Saint Mary's (12/1/07) |
| FG PCT (min 5 made)..... | .857 (6-7) | Megan Darrah vs Georgia (01/17/08) |
| | .750 (9-12) | PARKER, Candace at #2 TENNESSEE (01/20/08) |
| 3 PT FG MADE..... | 5 | Rack, Alexis vs Mississippi State (1/10/08) |
| | 5 | Jordan, T.J. vs ODU (12/30/07) |
| | 5 | Luna, Kelsey at Indiana State (11/14/07) |
| | 5 | ROGERS, Diamond vs UAB (11/09/07) |
| 3 PT FG ATTEMPTS..... | 13 | Rack, Alexis vs Mississippi State (1/10/08) |
| | 12 | Luna, Kelsey at Indiana State (11/14/07) |
| 3-PT FG PCT (min 2 made)..... | 1.000 (3-3) | Stephens, Lee vs Furman (11/11/07) |
| | 1.000 (2-2) | Prichard, Ali at Princeton (01/05/08) |
| | 1.000 (2-2) | Brown, Hope vs WKU (12/6/07) |
| | 1.000 (2-2) | Wieben,Nicky vs Iowa State (11/25/07) |
| FREE THROWS MADE..... | 9 | Walker, Ashley at California (12/2/07) |
| | 7 | Cowher, Meagan at Princeton (01/05/08) |
| | 7 | Green, Tiffany vs ODU (12/30/07) |
| FREE THROW ATT..... | 12 | Walker, Ashley at California (12/2/07) |
| | 9 | FOWLES, Sylvia at LSU (01/13/08) |
| | 9 | Green, Tiffany vs ODU (12/30/07) |
| | 9 | Gray-Lawson, Alexis at California (12/2/07) |
| FT PCT (min 3 made)..... | 1.000 (6-6) | Tasha Humphrey at Georgia (02/03/08) |
| | 1.000 (5-5) | Luna, Kelsey at Indiana State (11/14/07) |
| | 1.000 (4-4) | Ashley Houts at Georgia (02/03/08) |
| | 1.000 (4-4) | Tasha Humphrey vs Georgia (01/17/08) |
| | 1.000 (4-4) | Ashley Houts vs Georgia (01/17/08) |
| | 1.000 (4-4) | Putnina,Aija vs Colorado (12/9/07) |
| | 1.000 (4-4) | Smith,Bianca vs Colorado (12/9/07) |
| | 1.000 (4-4) | Rich, Kenzie vs WKU (12/6/07) |
| | 1.000 (4-4) | Smith, Jontelle vs Saint Mary's (12/1/07) |
| | 1.000 (4-4) | Jasmine Thomas vs Duke (11/28/07) |
| | 1.000 (4-4) | Ezell,Heather vs Iowa State (11/25/07) |
| | 1.000 (4-4) | Phillips, Angela at Indiana State (11/14/07) |
| | 1.000 (3-3) | Wieben,Nicky vs Iowa State (11/25/07) |
| REBOUNDS..... | 12 | PARKER, Candace at #2 TENNESSEE (01/20/08) |
| | 12 | Marshall, Charlotte vs WKU (12/6/07) |
| ASSISTS..... | 6 | Walters, Jazzmin vs ODU (12/30/07) |
| | 6 | Vital, Natasha at California (12/2/07) |
| STEALS..... | 5 | Ashley Houts at Georgia (02/03/08) |
| | 5 | Luna, Kelsey at Indiana State (11/14/07) |
| BLOCKED SHOTS..... | 4 | Angel Robinson at Georgia (02/03/08) |
| | 4 | GOFF, Shawn vs Ole Miss (01/27/08) |
| TURNOVERS..... | 9 | Ashley Houts vs Georgia (01/17/08) |
| | 9 | McFarland,Jackie vs Colorado (12/9/07) |
| FOULS..... | 5 | Tasha Humphrey at Georgia (02/03/08) |
| | 5 | Angela Puleo at Georgia (02/03/08) |
| | 5 | GOFF, Shawn vs Ole Miss (01/27/08) |
| | 5 | DAVIS, Rachel vs Lipscomb (12/22/07) |

Vanderbilt's 2007-08 Statistics
 Vanderbilt Team High/Low Analysis (as of Feb 03, 2008)
 All games

Vanderbilt - TEAM GAME HIGHS

| | | |
|----------------------------|--------------|--------------------------------|
| POINTS..... | 104 | vs Belmont (11/23/07) |
| | 92 | vs Lipscomb (12/22/07) |
| | 92 | vs UAB (11/09/07) |
| | 90 | vs Saint Mary's (12/1/07) |
| | 83 | vs Ole Miss (01/27/08) |
| FIELD GOALS MADE..... | 36 | vs UAB (11/09/07) |
| | 35 | vs Saint Mary's (12/1/07) |
| FIELD GOAL ATTEMPTS..... | 71 | vs UAB (11/09/07) |
| | 66 | vs Saint Mary's (12/1/07) |
| FIELD GOAL PERCENTAGE..... | .611 (33-54) | at Princeton (01/05/08) |
| | .585 (31-53) | vs Lipscomb (12/22/07) |
| 3 PT FIELD GOALS MADE..... | 10 | vs UAB (11/09/07) |
| | 8 | at #2 TENNESSEE (01/20/08) |
| | 8 | at Princeton (01/05/08) |
| | 8 | at California (12/2/07) |
| | 8 | vs Saint Mary's (12/1/07) |
| | 8 | vs Duke (11/28/07) |
| | 8 | vs Furman (11/11/07) |
| 3 PT FG ATTEMPTS..... | 26 | at California (12/2/07) |
| | 21 | vs UAB (11/09/07) |
| 3 PT FG PERCENTAGE..... | .667 (8-12) | at Princeton (01/05/08) |
| | .583 (7-12) | vs USF (1/2/08) |
| | .583 (7-12) | vs Belmont (11/23/07) |
| FREE THROWS MADE..... | 29 | vs Belmont (11/23/07) |
| | 23 | vs Lipscomb (12/22/07) |
| FREE THROW ATTEMPTS..... | 35 | vs Belmont (11/23/07) |
| | 33 | vs Lipscomb (12/22/07) |
| FREE THROW PERCENTAGE..... | .917 (11-12) | at California (12/2/07) |
| | .829 (29-35) | vs Belmont (11/23/07) |
| REBOUNDS..... | 58 | vs USF (1/2/08) |
| | 48 | vs Saint Mary's (12/1/07) |
| ASSISTS..... | 23 | vs Saint Mary's (12/1/07) |
| | 23 | vs Belmont (11/23/07) |
| STEALS..... | 17 | vs WKU (12/6/07) |
| | 16 | vs USF (1/2/08) |
| BLOCKED SHOTS..... | 9 | vs WKU (12/6/07) |
| | 8 | vs Mississippi State (1/10/08) |
| TURNOVERS..... | 28 | vs USF (1/2/08) |
| | 27 | at Clemson (11/20/07) |
| FOULS..... | 26 | vs ODU (12/30/07) |
| | 25 | vs Saint Mary's (12/1/07) |

Vanderbilt's 2007-08 Statistics
Vanderbilt High/Low Analysis (as of Feb 03, 2008)
All games

Opponent - GAME HIGHS

| | | |
|----------------------------|---------------|--------------------------------|
| POINTS..... | 80 | vs ODU (12/30/07) |
| | 79 | at #2 TENNESSEE (01/20/08) |
| | 77 | at Indiana State (11/14/07) |
| | 69 | vs Saint Mary's (12/1/07) |
| | 67 | at California (12/2/07) |
| FIELD GOALS MADE..... | 29 | at #2 TENNESSEE (01/20/08) |
| | 27 | vs Saint Mary's (12/1/07) |
| FIELD GOAL ATTEMPTS..... | 74 | vs Saint Mary's (12/1/07) |
| | 66 | vs Mississippi State (1/10/08) |
| | 66 | at Indiana State (11/14/07) |
| FIELD GOAL PERCENTAGE..... | .561 (23-41) | at California (12/2/07) |
| | .500 (29-58) | at #2 TENNESSEE (01/20/08) |
| 3 PT FIELD GOALS MADE..... | 9 | vs ODU (12/30/07) |
| | 8 | at Indiana State (11/14/07) |
| | 8 | vs Furman (11/11/07) |
| 3 PT FG ATTEMPTS..... | 25 | vs Belmont (11/23/07) |
| | 23 | vs USF (1/2/08) |
| 3 PT FG PERCENTAGE..... | .556 (5-9) | at California (12/2/07) |
| | .538 (7-13) | vs Georgia (01/17/08) |
| FREE THROWS MADE..... | 20 | vs Colorado (12/9/07) |
| | 19 | at LSU (01/13/08) |
| | 19 | vs ODU (12/30/07) |
| FREE THROW ATTEMPTS..... | 30 | at California (12/2/07) |
| | 28 | at LSU (01/13/08) |
| FREE THROW PERCENTAGE..... | .923 (12-13) | vs Georgia (01/17/08) |
| | .909 (10-11) | vs Iowa State (11/25/07) |
| REBOUNDS..... | 47 | vs WKU (12/6/07) |
| | 41 | vs Saint Mary's (12/1/07) |
| ASSISTS..... | 20 | at Indiana State (11/14/07) |
| | 16 | at #2 TENNESSEE (01/20/08) |
| | 16 | vs ODU (12/30/07) |
| | 16 | at California (12/2/07) |
| STEALS..... | 16 | at Clemson (11/20/07) |
| | 12 | at #2 TENNESSEE (01/20/08) |
| BLOCKED SHOTS..... | 7 | at #2 TENNESSEE (01/20/08) |
| | 7 | vs USF (1/2/08) |
| TURNOVERS..... | 31 | vs Belmont (11/23/07) |
| | 29 | vs WKU (12/6/07) |
| FOULS..... | 27 | vs Lipscomb (12/22/07) |
| | 25 | vs Duke (11/28/07) |

Vanderbilt's 2007-08 Statistics
Vanderbilt High/Low Analysis (as of Feb 03, 2008)
All games

Vanderbilt - GAME LOWS

| | | |
|----------------------------|--------------|--------------------------------|
| POINTS..... | 51 | vs Colorado (12/9/07) |
| | 51 | at LSU (01/13/08) |
| | 59 | at California (12/2/07) |
| | 61 | at Georgia (02/03/08) |
| | 62 | vs Iowa State (11/25/07) |
| FIELD GOALS MADE..... | 19 | vs Duke (11/28/07) |
| | 20 | at California (12/2/07) |
| | 20 | at Georgia (02/03/08) |
| FIELD GOAL ATTEMPTS..... | 48 | vs Furman (11/11/07) |
| | 48 | at Clemson (11/20/07) |
| FIELD GOAL PERCENTAGE..... | .333 (20-60) | at California (12/2/07) |
| | .339 (20-59) | at Georgia (02/03/08) |
| 3 PT FIELD GOALS MADE..... | 2 | at LSU (01/13/08) |
| | 3 | vs Colorado (12/9/07) |
| 3 PT FG ATTEMPTS..... | 9 | at LSU (01/13/08) |
| | 12 | vs Belmont (11/23/07) |
| | 12 | vs USF (1/2/08) |
| | 12 | at Princeton (01/05/08) |
| | 12 | vs Ole Miss (01/27/08) |
| | 12 | at Florida (01/31/08) |
| 3 PT FG PERCENTAGE..... | .150 (3-20) | vs Colorado (12/9/07) |
| | .222 (2-9) | at LSU (01/13/08) |
| FREE THROWS MADE..... | 3 | at Indiana State (11/14/07) |
| | 3 | at #2 TENNESSEE (01/20/08) |
| FREE THROW ATTEMPTS..... | 7 | at LSU (01/13/08) |
| | 8 | vs Colorado (12/9/07) |
| FREE THROW PERCENTAGE..... | .214 (3-14) | at Indiana State (11/14/07) |
| | .333 (3-9) | at #2 TENNESSEE (01/20/08) |
| REBOUNDS..... | 25 | at LSU (01/13/08) |
| | 26 | vs Georgia (01/17/08) |
| ASSISTS..... | 9 | at Georgia (02/03/08) |
| | 10 | at Florida (01/31/08) |
| STEALS..... | 5 | vs Georgia (01/17/08) |
| | 6 | at California (12/2/07) |
| BLOCKED SHOTS..... | 0 | at Georgia (02/03/08) |
| | 1 | vs Belmont (11/23/07) |
| | 1 | at California (12/2/07) |
| | 1 | at LSU (01/13/08) |
| | 1 | at #2 TENNESSEE (01/20/08) |
| | 1 | at Florida (01/31/08) |
| TURNOVERS..... | 10 | vs Belmont (11/23/07) |
| | 10 | at California (12/2/07) |
| FOULS..... | 10 | at Princeton (01/05/08) |
| | 15 | vs Iowa State (11/25/07) |
| | 15 | vs Duke (11/28/07) |
| | 15 | vs Mississippi State (1/10/08) |
| | 15 | vs Georgia (01/17/08) |

Vanderbilt's 2007-08 Statistics
Vanderbilt High/Low Analysis (as of Feb 03, 2008)
All games

Opponent - GAME LOWS

| | | |
|----------------------------|--------------|--------------------------------|
| POINTS..... | 37 | vs Lipscomb (12/22/07) |
| | 43 | vs Belmont (11/23/07) |
| | 48 | vs USF (1/2/08) |
| | 48 | at Princeton (01/05/08) |
| | 50 | vs Mississippi State (1/10/08) |
| | 50 | vs Ole Miss (01/27/08) |
| FIELD GOALS MADE..... | 12 | vs Lipscomb (12/22/07) |
| | 14 | vs Belmont (11/23/07) |
| FIELD GOAL ATTEMPTS..... | 40 | vs Colorado (12/9/07) |
| | 41 | at California (12/2/07) |
| FIELD GOAL PERCENTAGE..... | .235 (12-51) | vs Lipscomb (12/22/07) |
| | .250 (14-56) | vs Belmont (11/23/07) |
| 3 PT FIELD GOALS MADE..... | 0 | vs Ole Miss (01/27/08) |
| | 2 | at Florida (01/31/08) |
| 3 PT FG ATTEMPTS..... | 9 | at California (12/2/07) |
| | 11 | vs Ole Miss (01/27/08) |
| 3 PT FG PERCENTAGE..... | .000 (0-11) | vs Ole Miss (01/27/08) |
| | .111 (2-18) | at Florida (01/31/08) |
| FREE THROWS MADE..... | 6 | vs Mississippi State (1/10/08) |
| | 7 | vs UAB (11/09/07) |
| | 7 | vs Duke (11/28/07) |
| FREE THROW ATTEMPTS..... | 8 | vs Mississippi State (1/10/08) |
| | 9 | at Princeton (01/05/08) |
| FREE THROW PERCENTAGE..... | .368 (7-19) | vs UAB (11/09/07) |
| | .450 (9-20) | vs Saint Mary's (12/1/07) |
| REBOUNDS..... | 21 | at Princeton (01/05/08) |
| | 21 | vs Georgia (01/17/08) |
| ASSISTS..... | 3 | vs Lipscomb (12/22/07) |
| | 5 | vs Iowa State (11/25/07) |
| | 5 | vs Ole Miss (01/27/08) |
| STEALS..... | 2 | vs Belmont (11/23/07) |
| | 2 | vs Lipscomb (12/22/07) |
| BLOCKED SHOTS..... | 0 | at Clemson (11/20/07) |
| | 0 | vs WKU (12/6/07) |
| | 0 | vs Georgia (01/17/08) |
| TURNOVERS..... | 12 | at Indiana State (11/14/07) |
| | 15 | at California (12/2/07) |
| FOULS..... | 9 | at Princeton (01/05/08) |
| | 10 | at LSU (01/13/08) |

Vanderbilt's 2007-08 Statistics
 Vanderbilt Team Game-by-Game (as of Feb 03, 2008)
 All games

TEAM STATISTICS

| Opponent | Date | Score | W/L | ---TOTAL--- | | --3-PTRS-- | | FT-FTA | | ----REBOUNDS---- | | | | PF | A | TO | Blk | Stl | Pts---Avg | |
|-------------------|----------|--------|-----|-------------|------|------------|------|---------|------|------------------|-----|-----|------|-----|-----|-----|-----|-----|-----------|------|
| | | | | FG-FGA | Pct | 3FG-FGA | Pct | Pct | Off | Def | Tot | Avg | | | | | | | | |
| UAB | 11/09/07 | 92-51 | W | 36-71 | .507 | 10-21 | .476 | 10-17 | .588 | 9 | 38 | 47 | 47.0 | 18 | 18 | 15 | 3 | 12 | 92 | 92.0 |
| FURMAN | 11/11/07 | 68-51 | W | 25-48 | .521 | 8-20 | .400 | 10-18 | .556 | 11 | 17 | 28 | 37.5 | 16 | 17 | 15 | 6 | 10 | 68 | 80.0 |
| at Indiana State | 11/14/07 | 72-77 | Lot | 32-58 | .552 | 5-14 | .357 | 3-14 | .214 | 9 | 34 | 43 | 39.3 | 21 | 16 | 20 | 3 | 9 | 72 | 77.3 |
| at Clemson | 11/20/07 | 74-56 | W | 27-48 | .563 | 5-19 | .263 | 15-24 | .625 | 10 | 26 | 36 | 38.5 | 18 | 16 | 27 | 2 | 9 | 74 | 76.5 |
| BELMONT | 11/23/07 | 104-43 | W | 34-62 | .548 | 7-12 | .583 | 29-35 | .829 | 13 | 29 | 42 | 39.2 | 17 | 23 | 10 | 1 | 12 | 104 | 82.0 |
| IOWA STATE | 11/25/07 | 62-53 | W | 24-53 | .453 | 6-18 | .333 | 8-12 | .667 | 12 | 18 | 30 | 37.7 | 15 | 11 | 13 | 3 | 8 | 62 | 78.7 |
| DUKE | 11/28/07 | 68-55 | W | 19-49 | .388 | 8-16 | .500 | 22-30 | .733 | 6 | 23 | 29 | 36.4 | 15 | 13 | 14 | 3 | 12 | 68 | 77.1 |
| vs Saint Mary's | 12/1/07 | 90-69 | W | 35-66 | .530 | 8-16 | .500 | 12-25 | .480 | 16 | 32 | 48 | 37.9 | 25 | 23 | 21 | 4 | 8 | 90 | 78.8 |
| at California | 12/2/07 | 59-67 | L | 20-60 | .333 | 8-26 | .308 | 11-12 | .917 | 13 | 17 | 30 | 37.0 | 24 | 14 | 10 | 1 | 6 | 59 | 76.6 |
| WKU | 12/6/07 | 75-54 | W | 32-63 | .508 | 4-16 | .250 | 7-16 | .438 | 9 | 22 | 31 | 36.4 | 19 | 17 | 15 | 9 | 17 | 75 | 76.4 |
| COLORADO | 12/9/07 | 51-62 | L | 21-59 | .356 | 3-20 | .150 | 6-8 | .750 | 10 | 19 | 29 | 35.7 | 19 | 12 | 19 | 3 | 14 | 51 | 74.1 |
| LIPSCOMB | 12/22/07 | 92-37 | W | 31-53 | .585 | 7-15 | .467 | 23-33 | .697 | 13 | 31 | 44 | 36.4 | 16 | 14 | 14 | 6 | 9 | 92 | 75.6 |
| ODU | 12/30/07 | 65-80 | L | 24-58 | .414 | 4-17 | .235 | 13-21 | .619 | 12 | 17 | 29 | 35.8 | 26 | 13 | 20 | 5 | 9 | 65 | 74.8 |
| USF | 1/2/08 | 75-48 | W | 26-57 | .456 | 7-12 | .583 | 16-26 | .615 | 19 | 39 | 58 | 37.4 | 21 | 19 | 28 | 3 | 16 | 75 | 74.8 |
| at Princeton | 01/05/08 | 81-48 | W | 33-54 | .611 | 8-12 | .667 | 7-10 | .700 | 11 | 27 | 38 | 37.5 | 10 | 19 | 16 | 5 | 10 | 81 | 75.2 |
| MISSISSIPPI STATE | 1/10/08 | 72-50 | W | 27-59 | .458 | 5-19 | .263 | 13-17 | .765 | 16 | 30 | 46 | 38.0 | 15 | 18 | 17 | 8 | 11 | 72 | 75.0 |
| at LSU | 01/13/08 | 51-62 | L | 22-53 | .415 | 2-9 | .222 | 5-7 | .714 | 2 | 23 | 25 | 37.2 | 24 | 12 | 18 | 1 | 7 | 51 | 73.6 |
| GEORGIA | 01/17/08 | 67-59 | W | 27-52 | .519 | 6-18 | .333 | 7-11 | .636 | 10 | 16 | 26 | 36.6 | 15 | 19 | 20 | 4 | 5 | 67 | 73.2 |
| at #2 TENNESSEE | 01/20/08 | 63-79 | L | 26-61 | .426 | 8-17 | .471 | 3-9 | .333 | 14 | 19 | 33 | 36.4 | 21 | 17 | 24 | 1 | 9 | 63 | 72.7 |
| OLE MISS | 01/27/08 | 83-50 | W | 28-55 | .509 | 5-12 | .417 | 22-30 | .733 | 11 | 30 | 41 | 36.7 | 19 | 19 | 19 | 2 | 11 | 83 | 73.2 |
| at Florida | 01/31/08 | 66-56 | W | 27-64 | .422 | 6-12 | .500 | 6-11 | .545 | 15 | 25 | 40 | 36.8 | 19 | 10 | 18 | 1 | 12 | 66 | 72.9 |
| at Georgia | 02/03/08 | 61-54 | W | 20-59 | .339 | 5-20 | .250 | 16-21 | .762 | 16 | 22 | 38 | 36.9 | 18 | 9 | 14 | 0 | 10 | 61 | 72.3 |
| Vanderbilt | | 1591 | | 596-1262 | .472 | 135-361 | .374 | 264-407 | .649 | 257 | 554 | 811 | 36.9 | 411 | 349 | 387 | 74 | 226 | 1591 | 72.3 |
| Opponents | | 1261 | | 436-1193 | .365 | 110-373 | .295 | 279-405 | .689 | 272 | 474 | 746 | 33.9 | 386 | 229 | 465 | 71 | 149 | 1261 | 57.3 |

Games played: 22
 Points/game: 72.3
 FG Pct: 47.2
 3FG Pct: 37.4
 FT Pct: 64.9

Rebounds/game: 36.9
 Assists/game: 15.9
 Turnovers/game: 17.6
 Assist/turnover ratio: 0.9
 Steals/game: 10.3
 Blocks/game: 3.4

Vanderbilt's 2007-08 Statistics
 Vanderbilt Opponent Game-by-Game (as of Feb 03, 2008)
 All games

OPPONENT STATISTICS

| Opponent | Date | Score | W/L | ---TOTAL--- | | --3-PTRS-- | | FT-FTA | | ----REBOUNDS---- | | | | PF | A | TO | Blk | Stl | Pts---Avg | |
|-------------------|----------|--------|-----|-------------|------|------------|------|---------|------|------------------|-----|-----|------|-----|-----|-----|-----|-----|-----------|------|
| | | | | FG-FGA | Pct | 3FG-FGA | Pct | Pct | Pct | Off | Def | Tot | Avg | | | | | | | |
| UAB | 11/09/07 | 92-51 | W | 19-59 | .322 | 6-20 | .300 | 7-19 | .368 | 8 | 27 | 35 | 35.0 | 17 | 6 | 24 | 1 | 5 | 51 | 51.0 |
| FURMAN | 11/11/07 | 68-51 | W | 16-44 | .364 | 8-15 | .533 | 11-14 | .786 | 14 | 15 | 29 | 32.0 | 15 | 8 | 23 | 2 | 4 | 51 | 51.0 |
| at Indiana State | 11/14/07 | 72-77 | Lot | 26-66 | .394 | 8-22 | .364 | 17-20 | .850 | 8 | 24 | 32 | 32.0 | 13 | 20 | 12 | 2 | 8 | 77 | 59.7 |
| at Clemson | 11/20/07 | 74-56 | W | 21-64 | .328 | 3-17 | .176 | 11-15 | .733 | 19 | 17 | 36 | 33.0 | 24 | 13 | 23 | 0 | 16 | 56 | 58.8 |
| BELMONT | 11/23/07 | 104-43 | W | 14-56 | .250 | 6-25 | .240 | 9-17 | .529 | 18 | 20 | 38 | 34.0 | 23 | 9 | 31 | 2 | 2 | 43 | 55.6 |
| IOWA STATE | 11/25/07 | 62-53 | W | 18-47 | .383 | 7-16 | .438 | 10-11 | .909 | 11 | 20 | 31 | 33.5 | 16 | 5 | 18 | 2 | 4 | 53 | 55.2 |
| DUKE | 11/28/07 | 68-55 | W | 22-57 | .386 | 4-15 | .267 | 7-11 | .636 | 14 | 25 | 39 | 34.3 | 25 | 8 | 24 | 3 | 4 | 55 | 55.1 |
| vs Saint Mary's | 12/1/07 | 90-69 | W | 27-74 | .365 | 6-20 | .300 | 9-20 | .450 | 22 | 19 | 41 | 35.1 | 23 | 14 | 19 | 3 | 4 | 69 | 56.9 |
| at California | 12/2/07 | 59-67 | L | 23-41 | .561 | 5-9 | .556 | 16-30 | .533 | 7 | 26 | 33 | 34.9 | 12 | 16 | 15 | 6 | 3 | 67 | 58.0 |
| WKU | 12/6/07 | 75-54 | W | 16-52 | .308 | 5-13 | .385 | 17-22 | .773 | 17 | 30 | 47 | 36.1 | 18 | 7 | 29 | 0 | 8 | 54 | 57.6 |
| COLORADO | 12/9/07 | 51-62 | L | 18-40 | .450 | 6-18 | .333 | 20-23 | .870 | 4 | 29 | 33 | 35.8 | 11 | 12 | 24 | 3 | 9 | 62 | 58.0 |
| KENTUCKY | 12/22/07 | 92-37 | W | 12-51 | .235 | 3-20 | .150 | 10-17 | .588 | 13 | 12 | 25 | 34.9 | 27 | 3 | 22 | 3 | 2 | 37 | 56.2 |
| ODU | 12/30/07 | 65-80 | L | 26-56 | .464 | 9-18 | .500 | 19-26 | .731 | 16 | 24 | 40 | 35.3 | 21 | 16 | 22 | 6 | 10 | 80 | 58.1 |
| USF | 1/2/08 | 75-48 | W | 17-59 | .288 | 4-23 | .174 | 10-16 | .625 | 8 | 15 | 23 | 34.4 | 22 | 10 | 20 | 7 | 10 | 48 | 57.4 |
| at Princeton | 01/05/08 | 81-48 | W | 17-54 | .315 | 6-15 | .400 | 8-9 | .889 | 8 | 13 | 21 | 33.5 | 9 | 9 | 16 | 2 | 4 | 48 | 56.7 |
| MISSISSIPPI STATE | 1/10/08 | 72-50 | W | 19-66 | .288 | 6-20 | .300 | 6-8 | .750 | 18 | 17 | 35 | 33.6 | 16 | 10 | 17 | 3 | 6 | 50 | 56.3 |
| at LSU | 01/13/08 | 51-62 | L | 20-45 | .444 | 3-12 | .250 | 19-28 | .679 | 7 | 30 | 37 | 33.8 | 10 | 14 | 18 | 4 | 10 | 62 | 56.6 |
| GEORGIA | 01/17/08 | 67-59 | W | 20-43 | .465 | 7-13 | .538 | 12-13 | .923 | 5 | 16 | 21 | 33.1 | 17 | 10 | 24 | 0 | 10 | 59 | 56.8 |
| at #2 TENNESSEE | 01/20/08 | 63-79 | L | 29-58 | .500 | 3-14 | .214 | 18-23 | .783 | 14 | 25 | 39 | 33.4 | 11 | 16 | 19 | 7 | 12 | 79 | 57.9 |
| OLE MISS | 01/27/08 | 83-50 | W | 17-63 | .270 | 0-11 | .000 | 16-23 | .696 | 18 | 20 | 38 | 33.7 | 21 | 5 | 21 | 5 | 6 | 50 | 57.5 |
| at Florida | 01/31/08 | 66-56 | W | 20-47 | .426 | 2-18 | .111 | 14-25 | .560 | 10 | 25 | 35 | 33.7 | 15 | 9 | 23 | 4 | 5 | 56 | 57.5 |
| at Georgia | 02/03/08 | 61-54 | W | 19-51 | .373 | 3-19 | .158 | 13-15 | .867 | 13 | 25 | 38 | 33.9 | 20 | 9 | 21 | 6 | 7 | 54 | 57.3 |
| Opponents | | 1261 | | 436-1193 | .365 | 110-373 | .295 | 279-405 | .689 | 272 | 474 | 746 | 33.9 | 386 | 229 | 465 | 71 | 149 | 1261 | 57.3 |
| Vanderbilt | | 1591 | | 596-1262 | .472 | 135-361 | .374 | 264-407 | .649 | 257 | 554 | 811 | 36.9 | 411 | 349 | 387 | 74 | 226 | 1591 | 72.3 |

Games played: 22
 Points/game: 57.3
 FG Pct: 36.5
 3FG Pct: 29.5
 FT Pct: 68.9

Rebounds/game: 33.9
 Assists/game: 10.4
 Turnovers/game: 21.1
 Assist/turnover ratio: 0.5
 Steals/game: 6.8
 Blocks/game: 3.2

Vanderbilt's 2007-08 Statistics
 Vanderbilt Game-by-Game Points-Rebounds-Assists (as of Feb 03, 2008)
 All games

| Opponent | Date | Score | 02 | 03 | 05 | 11 | 15 | 20 | 22 | 23 | 25 | 32 | 33 | 34 | 43 |
|----------|----------|----------|---------|-------|--------|-------|---------|--------|--------|--------|--------|---------|-------|---------|--------|
| UAB | 11/09/07 | 92-51 W | 8-5-3 | 4-2-1 | 6-4-1 | 4-1-0 | 5-4-0 | 6-3-1 | 2-2-5 | 13-3-3 | 6-1-0 | 13-9-0 | 3-1-1 | 12-4-3 | 10-5-0 |
| FUR | 11/11/07 | 68-51 W | 6-7-2 | 0-0-0 | 6-0-2 | 0-0-0 | 5-0-0 | 10-3-1 | 5-4-4 | 9-0-4 | 0-1-0 | 7-1-1 | 1-1-0 | 17-6-3 | 2-3-0 |
| at INS | 11/14/07 | 72-77 OL | 12-13-5 | DNP | 3-1-1 | DNP | DNP | 4-1-2 | 6-4-4 | 3-3-0 | 2-3-0 | 19-7-1 | DNP | 22-10-3 | 1-0-0 |
| at CU | 11/20/07 | 74-56 W | 10-6-2 | 0-0-0 | 7-8-1 | 0-0-0 | 2-0-0 | 10-2-1 | 8-2-1 | 0-0-3 | 0-0-0 | 22-13-3 | 0-0-0 | 13-5-5 | 2-0-0 |
| BEBL | 11/23/07 | 104-43 W | 10-1-1 | 6-8-1 | 12-4-5 | 3-2-0 | 6-2-0 | 6-0-0 | 2-1-6 | 4-1-5 | 4-4-0 | 24-5-3 | 4-3-0 | 19-4-2 | 4-1-0 |
| ISU | 11/25/07 | 62-53 W | 8-7-1 | DNP | 14-2-0 | DNP | DNP | 0-3-1 | 0-0-0 | 11-1-1 | 10-2-1 | 9-5-1 | DNP | 10-5-6 | 0-1-0 |
| DUKE | 11/28/07 | 68-55 W | 8-4-3 | DNP | 9-2-1 | DNP | 0-0-0 | 16-6-1 | 1-3-2 | 9-3-2 | 4-3-0 | 6-0-1 | DNP | 15-4-3 | 0-0-0 |
| vs SMC | 12/1/07 | 90-69 W | 12-7-5 | 1-5-1 | 13-5-1 | 0-0-0 | 3-1-0 | 12-3-1 | 2-2-3 | 7-3-8 | 3-2-0 | 12-3-2 | 1-2-0 | 18-6-2 | 6-2-0 |
| at CAL | 12/2/07 | 59-67 L | 9-9-3 | DNP | 9-0-0 | DNP | 2-4-0 | 6-1-2 | 0-1-0 | 12-5-6 | 8-2-0 | 6-1-1 | DNP | 7-2-2 | 0-0-0 |
| WKU | 12/6/07 | 75-54 W | 12-5-4 | 2-0-0 | 8-3-4 | 0-0-0 | 0-0-0 | 16-7-3 | 0-0-0 | 1-1-4 | 5-1-0 | 20-5-0 | 2-2-0 | 9-3-2 | 0-0-0 |
| COL | 12/9/07 | 51-62 L | 10-2-3 | DNP | 6-0-2 | DNP | 2-1-0 | 4-0-1 | 0-1-0 | 0-2-1 | 0-1-0 | 22-10-2 | 0-1-0 | 7-6-3 | 0-1-0 |
| LIPW | 12/22/07 | 92-37 W | 13-3-2 | 1-3-0 | 7-0-0 | 8-6-0 | 8-4-1 | 5-1-0 | 5-3-3 | 13-4-7 | DNP | 9-1-0 | 0-1-0 | 16-4-1 | 7-8-0 |
| ODU | 12/30/07 | 65-80 L | 16-4-2 | 2-4-1 | 0-3-1 | DNP | 3-3-0 | 7-1-1 | 8-2-2 | 4-2-4 | 0-0-0 | 16-1-2 | DNP | 9-4-0 | DNP |
| USF | 1/2/08 | 75-48 W | 4-8-6 | 1-3-0 | 0-5-2 | 2-0-0 | 11-9-1 | 6-5-3 | 5-3-3 | 19-2-1 | 0-0-1 | 13-6-0 | 0-0-0 | 14-5-2 | 0-2-0 |
| at PRIN | 01/05/08 | 81-48 W | 4-2-7 | 4-3-0 | 3-1-3 | 0-0-0 | 8-8-0 | 9-3-1 | 10-3-4 | 17-3-1 | DNP | 8-4-2 | 0-2-0 | 12-6-1 | 6-1-0 |
| SMS | 1/10/08 | 72-50 W | 13-7-1 | 0-3-0 | 0-0-0 | 0-1-0 | 9-7-1 | 2-3-3 | 6-6-8 | 15-3-0 | DNP | 11-4-2 | 4-1-0 | 12-6-2 | 0-0-1 |
| at LSU | 01/13/08 | 51-62 L | 0-8-2 | 0-0-0 | DNP | DNP | 10-2-0 | 15-1-0 | 8-8-6 | 0-1-0 | DNP | 13-3-2 | DNP | 5-2-2 | 0-0-0 |
| GA | 01/17/08 | 67-59 W | 6-3-3 | DNP | DNP | DNP | 14-4-0 | 3-1-4 | 3-6-5 | 12-3-3 | 4-1-1 | 9-3-0 | DNP | 16-3-3 | DNP |
| at UT | 01/20/08 | 63-79 L | 6-4-3 | 4-1-0 | 0-0-0 | DNP | 10-11-2 | 4-2-2 | 2-3-6 | 5-0-3 | 2-0-0 | 6-3-1 | DNP | 24-6-0 | DNP |
| UM | 01/27/08 | 83-50 W | 20-10-0 | 0-1-1 | 6-2-1 | 2-0-1 | 6-4-2 | 12-2-6 | 4-3-5 | 9-5-2 | 3-2-0 | 9-2-0 | 2-1-0 | 7-5-1 | 3-1-0 |
| at UF | 01/31/08 | 66-56 W | 6-10-3 | 0-0-0 | DNP | DNP | 0-3-0 | 16-2-3 | 4-2-2 | 5-0-1 | 0-1-0 | 20-12-0 | DNP | 15-6-1 | DNP |
| at GA | 02/03/08 | 61-54 W | 13-8-1 | DNP | DNP | DNP | 6-6-0 | 7-2-3 | 3-3-2 | 9-0-1 | 0-0-0 | 5-5-1 | DNP | 18-7-1 | DNP |