15 NCAA Tournaments • 6 Sweet Sixteen Berths • 5 SEC Championships • 41 NBA Draft Picks

VANDERBILT MEN'S BASKETBALL

GAME 28 | WEDNESDAY, FEB. 26 | 6 P.M. CT | REED ARENA | COLLEGE STATION, TEXAS

VANDERBILT COMMODORES
18-9 (6-8 SEC)

Head Coach: Mark Byington (UNCW, 1988)
Record at Vanderbilt: 18-9 | 1st season
Career Record: 238-146 | 12th season

TV | SEC NETWORK

Play-by-Play: Brian Custer
Analyst: Daymeon Fishback

AT

No. 12 TEXAS A&M AGGIES
20-7 (9-5 SEC)

Head Coach: Chris Beard
Record at Ole Miss: 39-19 | 2nd season
Career Record: 276-117 | 13th season

RADIO | 94.9 THE FAN | VU COMMODORES APP

Play-by-Play: Kevin Ingram
Analyst: Tim Thompson

POTENTIAL STARTING FIVE

*BASED ON PREVIOUS GAME

No.	Name	Yr.	Ht.	Wt.	Hometown	PPG	RPG	APG	FG%	3PT%
1	Jason Edwards	Jr.	6-1	175	Atlanta, Ga.	17.3	2.0	1.3	44.7	36.9
5	Tyler Nickel	Jr.	6-7	200	Harrisonburg, Va.	9.9	2.4	0.9	40.9	38.6
11	AJ Hoggard	Gr.	6-4	210	Coatesville, Pa.	9.9	2.6	4.6	36.7	30.8
30	Chris Mañon	Gr.	6-5	215	New Milford, N.J.	5.5	3.1	1.2	55.7	24.1
99	Devin McGlockton	Jr.	6-7	220	Cumming, Ga.	10.9	7.9	0.9	59.1	36.7

REBEL REBUTTAL
• Vanderbilt earned its third victory over a ranked team this season with its 77-72 victory over Ole Miss.
• Chris Mañon produced his best game as a Commdore to lead the black and gold with 16 points in a stat-stuffing performance.
• Four Dores finished in double figures in the win as Jason Edwards (15), Tyler Nickel (13) and Devin McGlockton (10) joined Mañon.

MAÑON'S MONSTER DAY
• Graduate Chris Mañon filled the stat sheet against Ole Miss, scoring 16 points while grabbing seven rebounds, four steals and three blocked shots.
• The 16 points are a season high for Mañon while the rebounds, steals and blocks all marked bests in SEC play for the New Jersey native.

THE RÉSUMÉ
• Vanderbilt enters the final two weeks of the season ranked 43rd in the NET.
• The Dores own the No. 1 toughest conference schedule in the country and the No. 28 strength of schedule overall.
• Vandy is 32nd in wins above bubble and owns seven Q1 and Q2 victories. Eight of the Dores' nine losses have come to Q1 opponents, the lone other a Q2 loss.

DOUBLE-DOUBLE DEV
• Devin McGlockton recorded his sixth double-double of the year with 14 points and 10 rebounds at Kentucky.
• McGlockton's six double-doubles rank fifth in the SEC.
• The six is also the most by a Commodore since 2021-22 when Jordan Wright had seven.

KNOCK DOWN NICKEL
• Tyler Nickel is shooting .403 in SEC play this season, good for third in the league.
• He has hit 61 three-pointers on the season, ranking 10th in the SEC.
• The junior has hit three or more triples 13 times this season. The Dores are 11-2 in those games.

CAREY STRONG IN SEC
• Jaylen Carey is averaging 10 points and 5.9 rebounds in league action this season.
• The sophomore produced a career-high 18 points and a career-best 14 rebounds to lead the Dores past Texas.
• Carey was 8-of-13 from the field and grabbed nine offensive rebounds which led directly to 11 second-chance points.
• The career day followed a then season-high 15 points at Florida in the midweek.
• He also added an assist, block and steal to his ledger against the sixth-ranked Gators.
• Against top-ranked Auburn, Carey snagged 10 rebounds and added eight points.
• In Vandy's visit to No. 5 Tennessee, Carey matched his career-high with 18 points while grabbing seven boards.

TANNER REACHES ROOKIE RECORD
• With 52 steals on the season, Tyler Tanner has broken the Vanderbilt freshman record.
• He passes Wade Baldwin IV, who notched 50 steals in his freshman campaign in 2014-15.
• Tanner is four steals away from entering the top 10 single season steals list at Vandy.

HELPFUL HOGGARD
• Hoggard's 120 assists lead the Dores while his 4.6 assists per game ranks third in the SEC.
• The 4.6 apg would rank 10th all-time at Vandy.
• Hoggard has 13 games with at least five assists this season.

EDWARDS THE ENGINE
• Jason Edwards continues to lead the Dores, averaging 17.3 ppg this season.
• Edwards has scored in double figures in every game except one this season and 57-of-61 career games at the DI level.

A WEIRD STREAK
• Wednesday marks the ninth-straight game Vanderbilt faces an opponent who lost its previous game prior to meeting the Dores.

2024-25 SCHEDULE

Nov. 4	**UMES**	**SECN+**	**W, 102-63**
Nov. 10	**Southeast Missouri**	**SECN+**	**W, 85-76**
Nov. 13	**Cal**	**SECN+**	**W, 85-69**
Nov. 16	**Jackson State**	**SECN+**	**W, 94-81**
Nov. 21	Nevada ^	ESPNU	W, 73-71
Nov. 22	Seton Hall ^	ESPN2	W, 76-60
Nov. 24	Drake ^	ESPN	L, 70-81
Nov. 29	**Tennessee Tech**	**SECN+**	**W, 87-56**
Dec. 4	at Virginia Tech +	ACCN	W, 80-64
Dec. 8	vs. TCU (Dickies Arena)	ESPNU	W, 83-74
Dec. 18	**The Citadel**	**SECN**	**W, 105-53**
Dec. 21	**Austin Peay**	**SECN+**	**W, 85-55**
Dec. 30	**New Orleans**	**SECN+**	**W, 100-56**
Jan. 4	at LSU*	ESPN2	W, 80-72
Jan. 7	**14 Mississippi State***	**ESPNU**	**L, 64-76**
Jan. 11	at Missouri*	SECN	L, 66-75
Jan. 15	**South Carolina***	**SECN**	**W, 66-63**
Jan. 18	**6 Tennessee***	**SECN**	**W, 76-75**
Jan. 21	at 4 Alabama*	SECN	L, 87-103
Jan. 25	**9 Kentucky***	**ESPN**	**W, 74-69**
Feb. 1	at Oklahoma*	SECN	L, 67-97
Feb. 4	at 6 Florida*	SECN	L, 75-86
Feb. 8	**Texas***	**SECN**	**W, 86-78**
Feb. 11	**1 Auburn***	**SECN**	**L, 68-80**
Feb. 15	at 5 Tennessee*	SECN	L, 76-81
Feb. 19	at 17 Kentucky*	SECN	L, 61-82
Feb. 22	**24 Ole Miss***	**SECN**	**W, 77-72**
Feb. 26	at 12 Texas A&M*	SECN	6 PM
March 1	**14 Missouri***	**SECN**	**5 PM**
March 4	**Arkansas***	**SECN**	**9 PM**
March 8	at Georgia*	ESPNU	11 AM

^ Charleston Classic | Charleston, S.C.
+ SEC/ACC Challenge

THE MATCHUP

All-time vs. Texas A&M	11-8
In College Station	2-4
Series Streak	Vandy, W1
First Meeting	W, 79-69 | Dec. 3, 1955
Most Recent Meeting	W, 74-73 | Feb. 13, 2024
Vandy's Last Win	W, 74-73 | Feb. 13, 2024

• Vandy and Texas A&M meet for the 20th time on Wednesday.
• The Dores captured a 74-73 win last season on Ezra Manjon's buzzer-beater in Memorial Gymnasium.
• Vandy is looking for its first win in College Station since 2017.

• Vanderbilt is in the midst of a **$300 million** fundraising campaign for athletics called **Vandy United**.
• A new, state-of-the-art men's and women's basketball operations center and practice facility is slated to open in December which includes offices, practice courts, weight room and locker rooms.
• Vanderbilt also built new game day locker rooms for men's and women's basketball, which were completed in January of 2022.
• The playing surface at Memorial Gymnasium was completely replaced - completed in October of 2022.
• A new center-hung videoboard was installed in Memorial prior to the 2023-24 season and eight new videoboards were added to Memorial prior to the start of the 2021-22 season.

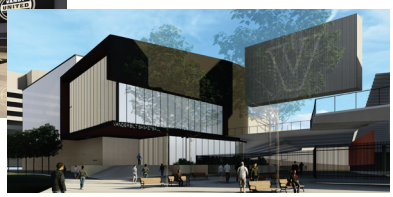

NUMBERS ON THE DORES

LOCATION	
Home	13-2
Road	2-6
Neutral	3-1
SPECIALTY	
Overtime	0-0
AP ranked opp.	3-5
AT THE HALF	
Leading	17-3
Trailing	1-6
Tied	0-0
VANDY SCORING	
75+ points	18-3
Fewer than 75	2-6
REBOUNDING	
Vandy more	11-3
Opponent more	6-5
Tied	0-1
VANDY SHOOTING	
50+ %	7-1
40-49%	9-5
Under 40%	1-3
35+ % from 3	8-3
OPPONENT SHOOTING	
50+ %	2-7
40-49%	9-2
Under 40%	6-0
35+ % from 3	8-8
TURNOVERS	
Vandy fewer than opp.	14-5

MOST INDIVIDUAL POINTS	30, Jason Edwards vs. TCU (Dec. 8)
MOST INDIVIDUAL REBOUNDS	19, Devin McGlockton vs. SEMO (Nov. 10)
MOST INDIVIDUAL ASSISTS	8, AJ Hoggard (2x) vs. UNO (Dec. 30)
MOST INDIVIDUAL BLOCKS	4, Devin McGlockton vs. SEMO (Nov. 10)
BIGGEST LEAD	53 vs. The Citadel (Dec. 18), 01:03 of 2nd
BIGGEST DEFICIT	32, at Oklahoma (Feb. 1), 0:40 of 2nd
BIGGEST LEAD IN A LOSS	16 at Tennessee (Feb. 15)
BIGGEST DEFICIT IN A WIN	10, 2x last vs. Nevada (Nov. 21)
BIGGEST HALFTIME LEAD	28 vs. The Citadel (Dec. 18)
BIGGEST HALFTIME DEFICIT	17, at Alabama (Jan. 21)
BIGGEST HALFTIME LEAD BLOWN	13 at Tennessee (Feb. 15)
BIGGEST HALFTIME DEFICIT ERASED	4 vs. Texas (Feb. 8)
MOST POINTS: 1st HALF	52 vs. Jackson State (Nov. 16)
MOST POINTS: 2nd HALF	57 vs. UMES (Nov. 4)
FEWEST POINTS: 1st HALF	28 vs. Mississippi St. (Jan. 7)
FEWEST POINTS: 2nd HALF	21, at Kentucky (Feb. 19)
MOST POINTS ALLOWED: 1st HALF	48 at Alabama (Jan. 21)
MOST POINTS ALLOWED: 2nd HALF	61 at Oklahoma (Feb. 1)
FEWEST POINTS ALLOWED: 1st HALF	20 vs. Austin Peay (Dec. 21)
FEWEST POINTS ALLOWED: 2nd HALF	26 vs. Tenn. Tech (Nov. 29)
BIGGEST MARGIN OF VICTORY	52 vs. The Citadel (Dec. 18)
BIGGEST MARGIN OF DEFEAT	30 at Oklahoma (Feb. 1)

VANDERBILT ROSTER

NO.	NAME	POS.	CL.	HT.	WT.	HOMETOWN	PREVIOUS SCHOOL
0	Karris Bilal	PG	Fr.	6-3	185	Atlanta, Ga.	Riverwood International Charter
1	Jason Edwards	PG	Jr.	6-0	170	Atlanta, Ga.	North Texas
2	MJ Collins Jr.	PG	Jr.	6-4	195	Clover, S.C.	Virginia Tech
3	Tyler Tanner	PG	Fr.	6-0	165	Brentwood, Tenn.	Brentwood Academy
4	Grant Huffman	PG	Gr.	6-4	190	Aurora, Ohio	Davidson College
5	Tyler Nickel	PG	Jr.	6-7	220	Harrisonburg, Va.	Virginia Tech
7	Graham Calton	PG	Sr.	6-5	210	Charlotte, N.C.	Charlotte Latin School
10	Jordan Williams	PG	R-So.	6-2	205	Houston, Texas	Texas A&M
11	AJ Hoggard	PG	Gr.	6-4	210	Coatesville, Pa.	Michigan State
12	Alex Hemenway	PG	Gr.	6-4	190	Newburgh, Ind.	Clemson
15	Coleson Messer	PG	R-Fr.	6-5	210	Dallas, Texas	Highland Park HS
21	Hollman Smith	PG	Gr.	6-0	185	Falls Church, Va.	James Madison
22	Jaylen Carey	PG	So.	6-8	245	Davie, Fla.	James Madison
24	JaQualon "JQ" Roberts	PG	So.	6-8	220	Bloomington, Ind.	Bloomington North
25	Miles Keeffe	PG	Jr.	6-5	200	Novato, Calif.	Southern California Academy
30	Chris Mañon	PG	Gr.	6-5	210	New Milford, N.J.	Cornell
33	Kijani Wright	PG	Jr.	6-9	235	Los Angeles, Calif.	USC
99	Devin McGlockton	PG	Jr.	6-7	230	Cumming, Ga.	Boston College

Coaching Staff
Head Coach – Mark Byington, 1st season (UNCW, 1988)
Assistant Coach – Rick Ray, 1st season (Grand View, 1994)
Assistant Coach – Jon Cremins, 1st season (Valdosta State, 2007)
Assistant Coach – Xavier Joyner, 1st season (Husson, 1995)
Assistant Coach – Matt Bucklin, 1st season (Georgia, 2012)
Assistant Coach – Kenneth Mangrum, 1st season (North Texas, 2002)

Support Staff
Director of Operations – Andy Farrell, 1st season
Video Coordinator – Brady Mast, 1st season
Strength and Conditioning – Jon Sanderson, 1st season
Athletic Trainer – Lance Schuemann, 1st season

PRONUNCIATIONS

0	Karris Bilal	KARE-iss buh-LAWL
7	Graham Calton	CALL-tin
11	AJ Hoggard	HOE-guard
21	Hollman Smith	HOLE-man
24	JaQualon Roberts	juh-KWAY-lin
30	Chris Mañon	mon-YŌWN
33	Kijani Wright	key-JAWN-ee

2 The Commodores acquired the second-ranked transfer portal class according to Evan Miyakawa.

8th Vanderbilt's roster ranks ninth nationally in minutes played last season as the Dores welcomed some of the most experienced transfers in the country.

11 Players joined Vanderbilt via the transfer portal.

369 Combined starts among Vanderbilt's 2024-25 roster heading into the season.

RANKED WINS
• Vanderbilt conquered two top 10 foes in No. 6 Tennessee and No. 9 Kentucky in a seven-day span.
• The pair of top 10 wins marks the first time the Dores have beaten multiple top 10 foes in a season since 2007.
• Vanderbilt added a third top 25 win with its victory over Ole Miss.

ODDS AND ENDS
• Vanderbilt is 10-2 when Jaylen Carey grabs 7 or more rebounds.
• Vandy is 11-2 when Tyler Nickel makes at least three three-pointers.
• The Dores are 12-4 when Tyler Tanner notches multiple steals.

EDWARDS REACHES 1K
• In just his second season at the DI level, Jason Edwards eclipsed the 1,000 point mark with 21 points at Oklahoma.
• Edwards is the third Commodore to reach 1,000 points this season, joining Grant Huffman and Chris Mañon who hit the milestone earlier this year.
• Edwards needed just 55 games to reach the plateau.

STRENGTH OF SCHEDULE
• Vanderbilt has faced the toughest in-conference strength of schedule in the nation this season.
• The strenuous SEC slate has given the Dores the 28th-ranked SOS in the country for the year.
• Just one of Vandy's losses has come from outside of Quad 1.

DEFENSIVE DORES
• Vanderbilt has forced double-digit turnovers in 23-of-27 games this season and 15+ turnovers 15 times.
• Vandy has recorded double-digit steals in 12 games this season.
• The Dores rank 11th nationally in turnover margin, at +4.3 per game.
• Vanderbilt is 20st nationally in steals per game, averaging 9.1 on the year.

VALUING THE BASKETBALL
• Vanderbilt ranks 22nd in the nation in turnover rate, committing a TO on just 14.4 percent of its possessions this season.
• On the flip side, the Dores' defense creates turnovers on 20.7 percent of opposing possessions which ranks 33rd nationally.
• Vanderbilt sits 19th among all D-I teams with a 13.1 percent steal rate.
• Vandy ranks 35th nationally, committing just 10.01turnovers per game.
• In the win over Kentucky, Vanderbilt had 21 assists to just five turnovers. Only three power conference teams have produced such a game in conference play this season.

THE BLOCK HEARD 'ROUND BROADWAY
• Graduate Chris Mañon delivered the latest iconic moment in the Vanderbilt vs. Tennessee rivalry, with a game-saving block on Chaz Lanier with five seconds to play.
• Mañon chased down Lanier from behind to pin the potential game-tying layup before Grant Huffman saved the ball from bouncing out of bounds and give the Dores possession.
• The rejection was one of two on the afternoon for Mañon and his 18th of the season.

SIGNATURE WIN(S)
• Vanderbilt secured the first signature win of Mark Byington's tenure with the victory over No. 6 Tennessee.
• The win marked Vanderbilt's first win over an AP ranked foe since March 2023, snapping a skid of 10-straight losses to ranked opponents.
• The win also marked Vandy's first top-10 win since taking down then No. 6 Tennessee in 2023.
• It didn't take long to secure a second signature win, as the Dores downed No. 9 Kentucky seven days later.

GLOCK ON THE BOARDS
• Devin McGlockton has nine 10+ rebound games this season after grabbing 10 at Kentucky.
• The nine games are more than McGlockton had in his two seasons at Boston College combined.
• McGlockton is among the nation's leaders in offensive boards, averaging 3.3 per game to rank 25th in the country and second in the SEC.

EDWARDS MEANS DOUBLE DIGITS
• Junior Jason Edwards reached double figures for the 28th time this season with15 points against Ole Miss.
• In his two seasons at the D-I level, Edwards' 57 games in double figures are tied for sixth in the country.

Games Scoring 10+ points (since 2023-24)

Player	Games
RJ Davis	62
Mark Sears	61
Kam Jones	60
Jalen Jackson	59
Hunter Sallis	58
Jason Edwards	57
Ryan Kalkbrenner	57
RJ Felton	57
Eric Dixon	57
Hunter Dickinson	57

TURNOVER TIME
• Vanderbilt forced 25 South Carolina turnovers in its win over the Gamecocks.
• The 25 turnovers created are the most by Vandy in an SEC game since Jan. 29, 2000, when the Dores turned Florida over 26 times.
• The game marks only the fourth time in the past decade an SEC team has created 25 or more turnovers in a conference game.
• The 25 turnovers are the most created in any major conference game (P5 vs. P5) this season.
• The Dores nabbed 15 steals, the most in any SEC game this season. It's the second most steals for Vanderbilt in an SEC game behind only a 16-steal performance against the Gamecocks in 1997.

DORES DON'T QUIT
• Vanderbilt has shown a knack for the comeback in erasing early deficits in SEC play.
• Against No. 14 Mississippi State, the Dores trailed by 22 early in the second half, only to cut the lead to five with four minutes to play.
• At Missouri, the Tigers' hot-shooting start helped Mizzou build a 17-point lead in the first half. Vandy rallied down the stretch, closing within one with 5:30 to play.

HUFFMAN HITS HIGH
• Grad transfer Grant Huffman scored a season-high 12 points against Mississippi State.
• Huffman was 4-of-5 from the floor, including a pair of three-pointers, while adding a steal and assist.
• The veteran hit 1,000 career points against Mizzou.

BIG GAMES

DOUBLE-FIGURE SCORING GAMES

Name	24-25	Career
Jason Edwards	26	57
Devin McGlockton	17	45
Tyler Nickel	14	32
AJ Hoggard	12	67
Jaylen Carey	10	19
MJ Collins	6	20
Chris Mañon	3	52
Tyler Tanner	2	2
Grant Huffman	1	44

20+ POINT GAMES

Name	24-25	Career
Jason Edwards	8	22
Devin McGlockton	2	4
Tyler Nickel	1	2
AJ Hoggard	-	7
MJ Collins	-	1

30+ POINT GAMES

Name	24-25	Career
Jason Edwards	1	6
Devin McGlockton	-	1

10+ REBOUND GAMES

Name	24-25	Career
Devin McGlockton	9	14
Jaylen Carey	3	4
AJ Hoggard	-	1

10+ ASSIST GAMES

Name	24-25	Career
AJ Hoggard	-	7

DOUBLE-DOUBLES

Name	24-25	Career
Devin McGlockton	6	9
Jaylen Carey	3	4
AJ Hoggard	-	6

PROGRAM HISTORY

Overall (122 seasons) ..... 1,679-1,258 (.571)
SEC Record (91 seasons) .....725-719 (.501)
Record at Memorial Gymnasium .....864-279 (.756)
First game .....1900 • Nashville YMCA • L, 19-22
NCAA Tournament appearances.....15 • 10-16 (.385)
Elite 8.....1 • 1965
Sweet 16 ..... 6 • 1965, 1974, 1988, 1993, 2004, 2007
NIT appearances.....14 • 24-13 (.649)
NIT title.....1990
SEC regular season titles ..... 3 • 1965, 1974, 1993
SEC Tournament titles.....2 • 1951, 2012
Highest AP ranking .....2nd • Dec. 28, 1965

MEN'S BASKETBALL COMMUNICATIONS

Associate Director • Primary Contact
Jacob Bell
jacob.d.bell@vanderbilt.edu • 361-549-3900

Credentials
sportssystems.com/vanderbilt

Media Hub
VUCommodores.com/MBBpressbox

SEC STANDINGS

* as of Feb. 24

TEAM	SEC	SEC%	OVR	OVR%	HOME	ROAD	NEUTRAL	STREAK
Auburn	13-1	0.929	25-2	0.926	12-1	7-1	6-0	W4
Florida	11-3	0.786	24-3	0.889	13-1	6-2	5-0	W6
Alabama	11-3	0.786	22-5	0.815	11-2	8-2	3-1	W1
Tennessee	9-5	0.643	22-5	0.815	14-1	5-4	3-0	W2
Missouri	9-5	0.643	20-7	0.741	17-1	3-5	0-1	L1
Texas A&M	9-5	0.643	20-7	0.741	12-2	4-4	4-1	L2
Ole Miss	8-6	0.571	19-8	0.704	11-3	5-4	3-1	L2
Mississippi State	7-7	0.500	19-8	0.704	9-4	6-3	4-1	L1
Kentucky	7-7	0.500	18-9	0.667	12-2	2-6	4-1	L1
Vanderbilt	6-8	0.429	18-9	0.667	13-2	2-6	3-1	W1
Arkansas	5-9	0.357	16-11	0.593	11-4	3-5	2-2	W1
Texas	5-9	0.357	16-11	0.593	11-5	3-5	2-1	L1
Oklahoma	4-10	0.286	17-10	0.630	10-4	1-6	6-0	W1
Georgia	4-10	0.286	16-11	0.593	13-3	1-7	2-1	L4
LSU	3-11	0.214	14-13	0.519	11-5	2-6	1-2	L1
South Carolina	1-13	0.071	11-16	0.407	9-7	1-8	1-1	W1

TANNER FINALLY TURNS IT OVER

• Freshman Tyler Tanner's incredible run of turnover-free basketball ended at 320 minutes. Tanner was whistled for an offensive foul to end the run.
• Tanner was assessed a second turnover against South Carolina after being tagged with an offsetting technical.
• Tanner committed his first two live ball turnovers at Oklahoma, going over 400 minutes before coughing it up.

BYINGTON'S BEGINNING

• At 12-1, Mark Byington's Commodores produced the best 13-game start under a first-year coach in program history.
• This season is just the fourth time the Dores navigated nonconference play with 1 or fewer losses in the shot clock era (1985).

STARTING SEC IN STYLE

• Vanderbilt earned an 80-72 win at LSU in head coach Mark Byington's SEC debut.
• The Commodores were the only SEC team to win on the road in the opening day of conference action.
• Vandy's win was its first in Baton Rouge since December 2016.
• The Dores out-rebounded the Tigers 37-27, including 17-5 on the offensive glass, and capitalized with an 18-4 edge in second chance points.

HOGGARD TAKEOVER

• AJ Hoggard delivered in the clutch at LSU, scoring 12 of his team-high 17 points in the final 6:26 of the game.
• With LSU leading 56-55 with 6:34 to play, Hoggard scored nine of Vandy's next 11 points to push the Dores in front by seven.
• Hoggard's 12-point finishing stretch included a pair of threes and an and-1 jumper.

MAÑON HITS 1K

• Graduate guard Chris Mañon scored his 1,000th career point in the win at LSU.
• The veteran played his first three seasons at Cornell where he scored 929 points for the Big Red.
• Mañon has made a valuable impact on the defensive end for the Dores this season, already grabbing 22 steals and 13 blocks. The 13 rejections are three shy of his career high for a season.

TERRIFIC TANNER

• True freshman Tyler Tanner began his career with 320 minutes of turnover-free basketball.
• He was the only player in the country to play more than 200 minutes this season without committing a turnover.
• Since 1996-97, Tanner's 270 minutes are the most by any player to not commit a turnover in nonconference action. Only three other players have played more than 200 minutes without a TO in nonconference games.

ZERO TURNOVERS IN NONCON (200+MIN)

Player	School	Year	Mins
Tyler Tanner	Vanderbilt	24-25	270
Kerwin Walton	Texas Tech	23-24	231
Obij Aget	New Mexico	16-17	208
Puff Johnson	Penn State	23-24	204

• Tanner leads all freshman with 41 steals this season.
• He's also had multiple steals in 13-of-18 games with three or more takeaways in seven contests.

EDWARDS' ELECTRIC RUN

• Junior Jason Edwards scored in double figures in 41-straight games dating back to last season at North Texas before having the run snapped against Mississippi State. The streak was the longest active streak in D-I basketball.
• He is averaging 17.3 ppg to lead the Dores this season and ranks eighth in the SEC in scoring.
• Edwards has reached double figures in 23-of-24 games this season and surpassed 15 points 19 times.
• The guard recorded his first 30-point game in the black and gold in the win vs. TCU. It was the sixth 30-point game of his career at the D-I level. He is tied for 11th among active players in career 30-point games.

GLOCK DOESN'T MISS

• Junior Devin McGlockton set the Vanderbilt school record with a perfect 10-for-10 shooting performance from the field against UMES.
• The transfer finished with 24 points and 13 rebounds to cap his sterling debut in a Vandy uniform.

BASKETBALL BLOOD

• Freshman Tyler Tanner has the basketball pedigree as both his father, D'Wayne, and mother, Jenifer, played collegiately at Rice.
• D'Wayne holds the Rice record for career (291) and single-season (95) steals. He also owns the Southwestern Conference record for career steals.

SEC STAT RANKINGS

TEAM

STAT	RANK	VALUE
Assist-Turnover Ratio	7th	1.4
Assists per Game	9th	14.1
Bench Points	3rd	30.4
Blocks per Game	13th	4.0
Effective FG%	10th	52.2
Fast Break Points	8th	12.1
Field Goal %	10th	45.6
Field Goal % Defense	16th	46.1
Fouls per Game	7th	16.8
Free Throw Attempts per Game	12th	19.8
Free Throw %	5th	74.0
Free Throws Made per Game	11th	14.7
Rebound Margin	12th	0.9
Defensive Rebounds per Game	16th	23.3
Offensive Rebounds per Game	8th	11.7
Total Rebounds per Game	13th	34.9
Scoring Defense	13th	72.9
Scoring Margin	11th	+6.7
Scoring Offense	6th	79.6
Three Point Attempts per Game	7th	25.0
Three Point %	11th	32.6
Three Point % Defense	16th	37.2
Three Pointers per Game	10th	8.1
Turnover Margin	2nd	+4.3
Turnovers Forced per Game	3rd	14.4
Steals per Game	3rd	9.1
Turnovers per game	4th	10.1

SEC INDIVIDUAL LEADERS

STAT	PLAYER	RANK	VALUE
Ast/TO	AJ Hoggard	5th	2.1
Assists	AJ Hoggard	3rd	120
Ast/Gm	AJ Hoggard	4th	4.6
Dbl-Dbl	Devin McGlockton	5th	6
FG Att.	Jason Edwards	9th	329
FG%	Jason Edwards	9th	44.7
FT Att.	Jason Edwards	6th	141
FT Made	Jason Edwards	5th	117
Points	Jason Edwards	5th	466
PPG	Jason Edwards	6th	17.3
Reb.	Devin McGlockton	4th	214
O Reb/Gm	Devin McGlockton	2nd	3.3
Reb/Gm	Devin McGlockton	4th	7.9
Steals	Tyler Tanner	4th	52
Stl/Gm	Tyler Tanner	5th	1.9

POINT GUARD U

• Yes, all 18 Commodores are listed as point guards.
• Coach Byington's system features a "positionless" concept: Everyone is interchangeable in the offense, everyone can bring the ball up the floor, everyone can initiate the offense, everyone can shoot.

> "To me there's only two positions; you're either player or you're not a player. If you ask somebody 'What is a point guard?' they'll say 'It's a playmaker, it's a decision maker, it's somebody that brings the ball down the court.' Well, we have a lot of guys that do that."

DORE DETAILS

1 JASON EDWARDS

6-1 • 175 • Jr.

	GP-GS	MIN/G	FG%	3FG%	FT%	R/G	A/G	STL	BLK	PTS/G
24-25	27-18	24.5	.447	.369	.830	2.0	1.3	21	0	17.3
CAREER	61-40	29.0	.433	.357	.817	2.2	1.3	49	4	18.3

- 40-straight games in double figures
- All-AAC first team selection in 23-24
- 23-24 NABC first team All-District
- Scored 650 points, 5th in UNT history
- Six games of 30+ points
- CSC Academic All-District in 23-24

TOP GAMES

	SEASON	CAREER
PTS	30 vs. TCU (12/8/24)	37 vs. Tulane (1/6/24)
REB	5, 2x last vs. UNO (12/30/24)	5, 5x last vs. UNO (12/30/24)
AST	6 vs. UMES (11/4/24)	5 vs. UMES (11/4/24)

2 MJ COLLINS JR.

6-4 • 190 • Jr.

	GP-GS	MIN/G	FG%	3FG%	FT%	R/G	A/G	STL	BLK	PTS/G
24-25	27-1	21.3	.421	.280	.762	2.4	0.5	18	0	7.6
CAREER	93-45	25.4	.369	.276	.803	2.5	1.6	60	4	6.3

- Has two, 11-0 runs on his own this season (Nevada, VT)
- Averaged 12.3 ppg in March 2024 on 45% FG and 42% from 3-pt range
- Earned All-ACC Academic honors in 23-24

TOP GAMES

	SEASON	CAREER
PTS	15, 2x last at VT (12/4/24)	20 vs. Louisville (12/3/23)
REB	5 at Mizzou (1/11/25)	8, Notre Dame (3/9/24)
AST	2 vs. UMES (11/4/24)	7 vs. Clemson (1/10/24)

3 TYLER TANNER

6-0 • 170 • Fr.

	GP-GS	MIN/G	FG%	3FG%	FT%	R/G	A/G	STL	BLK	PTS/G
24-25	27-0	20.6	.451	.245	.708	2.3	1.9	52	4	5.6
CAREER	27-0	20.6	.451	.245	.708	2.3	1.9	52	4	5.6

- Two-time Tennessee Gatorade Player of the Year
- 2024 TSSAA Division II-AA Mr. Basketball
- Avg. 26.2 ppg, 4.4 reb, 3.5 stl, 3.3 ast as Sr.
- No. 1 recruit in Tenn., top-150 nationally
- Mom & Dad played basketball at Rice

TOP GAMES

	SEASON	CAREER
PTS	16 vs. UNO (12/30/24)	
REB	7 vs. UNO (12/30/24)	
AST	5 vs. Austin Peay (12/21/24)	

4 GRANT HUFFMAN

6-4 • 190 • Gr.

	GP-GS	MIN/G	FG%	3FG%	FT%	R/G	A/G	STL	BLK	PTS/G
24-25	26-16	18.4	.442	.238	.692	2.0	1.9	30	5	3.5
CAREER	143-85	24.4	.463	.288	.663	3.0	2.8	157	19	7.0

- Matched career-high with 4 steals at VT
- Played four seasons at Davidson
- Averaged career-best 12.8 points, 5.3 assists and 5.1 rebounds in '23-24
- Led A-10 and ranked top-40 nationally in assists per game last season

TOP GAMES

	SEASON	CAREER
PTS	12 vs. Miss St. (1/7/25)	24, 2x, at Fordham (1/17/24)
REB	5 vs. Cal (11/13/24)	8, 2x last at St. Joe's (3/9/24)
AST	6 vs. Cal (11/13/24)	11 at Charlotte (11/29/23)

5 TYLER NICKEL

6-7 • 220 • Jr.

	GP-GS	MIN/G	FG%	3FG%	FT%	R/G	A/G	STL	BLK	PTS/G
24-25	27-27	23.5	.409	.386	.833	2.4	1.0	11	14	9.9
CAREER	85-34	18.7	.420	.378	.829	1.8	0.9	30	25	7.2

- Made career-high six threes against Seton Hall (Nov. 22)
- Played 23-24 season at Virginia Tech and 22-23 season at North Carolina
- Shot 39.9% from three-point range in 23-24

TOP GAMES

	SEASON	CAREER
PTS	24 vs. Seton Hall (11/22/24)	24 vs. Clemson (1/10/24)
REB	8 vs. SEMO (11/10/24)	8 vs. SEMO (11/10/24)
AST	2, 4x last vs. UNO (12/30/24)	6 vs. Virginia (2/19/24)

11 AJ HOGGARD

6-4 • 220 • Gr. • *HOE-guard*

	GP-GS	MIN/G	FG%	3FG%	FT%	R/G	A/G	STL	BLK	PTS/G
24-25	26-25	25.7	.367	.308	.703	2.6	4.6	30	6	9.9
CAREER	157-108	24.1	.401	.304	.740	2.8	4.6	144	50	8.8

- Played four seasons at Michigan State
- Ranks third among active players with 609 career assists
- Shot career-best .347 from three in 23-24
- Led nation in assist rate in 2021-22

TOP GAMES

	SEASON	CAREER
PTS	18 vs. Nevada (11/21/24)	25 vs. Kansas State (3/23/23)
REB	5 vs. Cal (11/13/24)	10 vs. Maryland (2/7/23)
AST	8, 2x last vs. UNO (12/30/24)	14 at Nebraska (2/28/23)

12 ALEX HEMENWAY

6-4 • 190 • Gr.

	GP-GS	MIN/G	FG%	3FG%	FT%	R/G	A/G	STL	BLK	PTS/G
24-25										
CAREER	95-25	16.6	.446	.429	.761	1.3	0.6	0.3	0.1	5.3

- Played five seasons at Clemson
- Battled injuries in final two seasons with Tigers
- One of the best 3-point shooters in the country, hitting at .429 for his career

TOP GAMES

	SEASON	CAREER
PTS		18 vs. USC Upstate (11/15/22)
REB		6 vs. Cal (11/26/22)
AST		3, 3x last vs. Winthrop (11/6/23)

22 JAYLEN CAREY

6-8 • 265 • So.

	GP-GS	MIN/G	FG%	3FG%	FT%	R/G	A/G	STL	BLK	PTS/G
24-25	27-1	20.3	.506	.250	.571	5.8	0.9	18	18	8.5
CAREER	63-1	17.2	.582	.269	.543	4.9	0.8	42	29	7.7

- Played freshman season for coach Byington at JMU
- Son of Miami All-American & Pro-Bowler Vernon Carey, brother of Duke standout Vernon Carey Jr.
- Scored 13 points in SBC Championship

TOP GAMES

	SEASON	CAREER
PTS	18 vs Texas (2/8/25)	18 vs Texas (2/8/25)
REB	14 vs Texas (2/8/25)	14 vs Texas (2/8/25)
AST	4 vs. Austin Peay (12/21/24)	4 vs. Austin Peay (12/21/24)

24 JAQUALON "JQ" ROBERTS

6-8 • 230 • So. • *juh-KWAY-lin*

	GP-GS	MIN/G	FG%	3FG%	FT%	R/G	A/G	STL	BLK	PTS/G
24-25	15-0	4.2	.625	.000	.800	0.7	0.1	2	3	1.2
CAREER	41-4	10.1	.362	.250	.707	1.7	0.2	11	11	1.9

- Played in 26 games as a freshman
- Scored season-best 10 points in SEC Tournament vs. Arkansas
- Averaged 9.0 ppg and 3.7 reb over final three games

TOP GAMES

	SEASON	CAREER
PTS	9 vs. UMES (11/4/24)	10 vs. Arkansas (3/13/24)
REB	3 vs. UMES (11/4/24)	7 vs. Florida (3/9/24)
AST	1 vs. Jackson St. (11/16/24)	2, 2x last vs. LSU (3/2/24)

30 CHRIS MAÑON

6-5 • 215 • Gr. • *mon-YŌWN*

	GP-GS	MIN/G	FG%	3FG%	FT%	R/G	A/G	STL	BLK	PTS/G
24-25	27-20	16.7	.557	.241	.791	3.1	1.2	44	27	5.5
CAREER	110-78	19.3	.538	.307	.721	3.6	2.1	217	67	9.8

- Played three seasons at Cornell
- Unanimous 2023-24 All-Ivy first team selection
- First-team NABC All-District
- Led Ivy with 2.17 steals per game
- 21 double-digit scoring games in 23-24

TOP GAMES

	SEASON	CAREER
PTS	11 vs. Tenn. Tech (11/29/24)	25 vs. Dartmouth (2/17/24)
REB	8 vs. Austin Peay (12/21/24)	11, 2x last vs. Princeton (1/27/24)
AST	3, 2x last vs. UNO (12/30/24)	7 vs. Columbia (1/9/24)

33 KIJANI WRIGHT

6-9 • 235 • Jr. • *key-JAWN-ee*

	GP-GS	MIN/G	FG%	3FG%	FT%	R/G	A/G	STL	BLK	PTS/G
24-25										
CAREER	57-0	10.9	.540	.000	.681	2.2	0.4	0.1	0.4	2.9

- Played first two seasons at USC
- Former McDonald's All-American and a top-60 recruit
- Won gold with Team USA at 2019 FIBA Americas Championship (U16)

TOP GAMES

	SEASON	CAREER
PTS		12, 2x vs. Oregon St. (2/3/24)
REB		7 vs. Arizona St. (3/4/24)
AST		3 vs. Bakersfield (11/9/23)

99 DEVIN MCGLOCKTON

6-7 • 230 • Jr.

	GP-GS	MIN/G	FG%	3FG%	FT%	R/G	A/G	STL	BLK	PTS/G
24-25	27-27	24.8	.591	.367	.673	7.9	1.0	20	30	10.9
CAREER	96-73	24.2	.575	.381	.728	5.9	1.1	57	83	9.0

- Played first two seasons at Boston College
- Ranked fourth in ACC with 2.64 offensive rebounds per game in 23-24
- First Dore to ever shoot 1.000 on 10+ FGA in 24-pt, 13-reb debut vs. UMES (11/4)

TOP GAMES

	SEASON	CAREER
PTS	24 vs. UMES (11/4/24)	30 at Georgia Tech (1/6/24)
REB	19 vs. SEMO (11/10/24)	19 vs. SEMO (11/10/24)
AST	2, 4x last at VT (12/4/24)	5 at UNLV (3/24/24)

0 KARRIS BILAL

6-2 • 190 • Fr. • *CARE-iss buh-LAWL*

	GP-GS	MIN/G	FG%	3FG%	FT%	R/G	A/G	STL	BLK	PTS/G
24-25										
CAREER										

- Ranked No. 20 PG by On3, No. 29 by 247
- Avg. 26.0 ppg, 5.4 reb in 2023-24
- Two-time Georgia All-State selection
- Two-time 6A best scorer in Ga.

TOP GAMES

	SEASON	CAREER
PTS		25 vs. Yale (3/14/23)
REB		10 vs. Ole Miss (2/4/23)
AST		4 vs. MVSU (12/13/20)

7 GRAHAM CALTON

6-4 • 225 • Sr. • *CALL-tin*

	GP-GS	MIN/G	FG%	3FG%	FT%	R/G	A/G	STL	BLK	PTS/G
24-25	8-0	1.9	.333	.000	.000	0.1	0.0	0	0	0.3
CAREER	25-0	3.5	.167	.133	.222	0.3	0.1	4	0	0.4

- Majoring in Neuroscience
- Spent the summer interning as a research assistant for Dr. Carrie Jones at Vanderbilt

TOP GAMES

	SEASON	CAREER
PTS	2 vs. UMES (11/4/24)	4 at Tennessee (2/17/24)
REB		2 vs. Dartmouth (12/30/24)
AST		1, 2x last vs. SELA (12/30/22)

10 JORDAN WILLIAMS

6-2 • 215 • R-So.

	GP-GS	MIN/G	FG%	3FG%	FT%	R/G	A/G	STL	BLK	PTS/G
24-25	10-0	3.7	.455	.200	.500	0.6	0.0	0	0	1.2
CAREER	37-10	8.7	.333	.243	.625	1.1	0.4	8	3	1.4

- Began career at Texas A&M in 22-23
- Scored seven points at Florida (2/24/24)
- Produced two blocks at Memphis (12/23/24)

TOP GAMES

	SEASON	CAREER
PTS	3 vs. Tenn. Tech (11/29/24)	7 at Florida (2/24/24)
REB	1, 5x last vs. TTU (11/29/24)	4, 2x last vs. Mizzou (2/3/24)
AST		3 vs. NC State (11/23/23)

15 COLESON MESSER

6-4 • 210 • R-Fr.

	GP-GS	MIN/G	FG%	3FG%	FT%	R/G	A/G	STL	BLK	PTS/G
24-25	8-0	2.2	.000	.000	.000	0.4	0.4	1	0	0.0
CAREER	8-0	2.2	.000	.000	.000	0.4	0.4	1	0	0.0

- Redshirted in his first season in Nashville

TOP GAMES

	SEASON	CAREER
PTS		
REB		
AST	1, 2x last vs. Cit. (12/18/24)	1, 2x last vs. Cit. (12/18/24)

21 HOLLMAN SMITH

5-10 • 185 • Gr. • *WHOLE-man*

	GP-GS	MIN/G	FG%	3FG%	FT%	R/G	A/G	STL	BLK	PTS/G
24-25	6-0	1.6	.000	.000	.000	0.5	0.0	0	0	0.0
CAREER	38-0	2.9	.324	.261	1.000	0.6	0.1	3	0	0.9

- Played four seasons for coach Byington at James Madison
- Earned undergrad degree in poitical science

TOP GAMES

	SEASON	CAREER
PTS		6 vs. Valley Forge (11/7/22)
REB	2 vs. UMES (11/4/24)	4 vs. Gallaudet (12/10/22)
AST		1, 3x last at Buffalo (11/12/22)

25 MILES KEEFFE

6-5 • 200 • Jr. • *KEEF*

	GP-GS	MIN/G	FG%	3FG%	FT%	R/G	A/G	STL	BLK	PTS/G
24-25	8-0	2.0	.500	1.000	.833	0.5	0.3	0	0	1.0
CAREER	16-1	3.1	.222	.200	.875	0.4	0.1	0	0	0.8

- Spent summer interning with Alta Park Capital in New York City

TOP GAMES

	SEASON	CAREER
PTS	7 vs. Citadel (12/18/24)	7 vs. Citadel (12/18/24)
REB	2 vs. Citadel (12/18/24)	2 vs. Citadel (12/18/24)
AST	1, 2x last vs. UNO (12/30/24)	1, 2x last vs. UNO (12/30/24)

THREE BALLS

GAME	VANDY	OPP	POINT DIFFERENTIAL
UMES	8-34	7-21	+3
SEMO	3-25	12-25	-27
Cal	7-25	5-14	+6
Jackson St.	16-38	7-19	+27
Nevada	6-15	6-15	--
Seton Hall	10-27	7-21	+9
Drake	4-21	5-15	-3
Tenn. Tech	11-31	8-23	+9
Virginia Tech	9-27	8-29	+3
TCU	6-22	10-17	-12
The Citadel	12-23	7-26	+15
Austin Peay	8-18	2-19	+18
New Orleans	14-34	4-17	+30
LSU	8-26	5-18	+9
Miss St.	5-26	6-16	-3
Mizzou	8-18	10-24	-6
South Carolina	4-21	7-16	-9
Tennessee	8-21	10-21	-6
Alabama	11-26	8-22	+9
Kentucky	12-33	9-23	+9
Oklahoma	7-26	11-20	-12
Florida	6-19	10-21	-12
Texas	9-27	9-25	--
Auburn	3-17	9-24	-18
Tennessee	12-27	9-21	+9
Kentucky	5-25	11-27	-18
Ole Miss	8-23	9-28	-3

CHARITY STRIPE

GAME	VANDY	OPP	POINT DIFFERENTIAL
UMES	22-33	10-19	+12
SEMO	32-41	8-13	+24
Cal	8-15	16-21	-8
Jackson St.	12-17	24-30	-12
Nevada	11-18	7-10	+4
Seton Hall	10-12	7-11	+3
Drake	18-24	18-20	--
Tenn. Tech	10-12	8-10	+2
Virginia Tech	13-18	10-13	+3
TCU	27-33	14-26	+13
The Citadel	17-21	8-17	+9
Austin Peay	19-27	15-22	+4
New Orleans	14-15	14-23	--
LSU	16-24	19-23	-3
Miss St.	15-20	16-19	-1
Mizzou	16-20	17-25	-1
South Carolina	16-21	18-23	-2
Tennessee	16-19	17-21	-1
Alabama	14-18	23-34	-9
Kentucky	4-11	8-13	-4
Oklahoma	12-14	14-22	-2
Florida	7-12	14-23	-7
Texas	17-22	19-27	-2
Auburn	13-14	11-15	+2
Tennessee	10-14	14-22	-4
Kentucky	6-11	13-13	-7
Ole Miss	21-29	13-15	+8

NATIONAL LEADERS

STAT	PLAYER	RANK	VALUE
TO Margin	Team	11th	4.6
Bench Pts	Team	15th	30.8
Stl/Gm	Team	21st	9.2
TO/Gm	Team	26th	10.0
TO Forced	Team	35th	14.5
O Reb/Gm	Devin McGlockton	24th	3.3
Steals	Tyler Tanner	45th	51
Stl/Gm	Tyler Tanner	49th	2.0

BENCH PRODUCTION

GAME	VU-OPP	DIFF	VANDY LEADING BENCH SCORER
UMES	39-15	+24	Carey, 13
SEMO	33-16	+17	Hoggard, 11
Cal	28-24	+4	Tanner, 14
Jackson St.	33-16	+17	Carey, 11
Nevada	24-28	-4	Collins, 15
Seton Hall	16-23	-7	Carey, 6
Drake	25-11	+14	Mañon & Collins, 9
Tenn. Tech	44-20	+24	Edwards, 23
Virginia Tech	49-20	+29	Edwards, 19
TCU	52-26	+26	Edwards, 30
The Citadel	54-26	+28	Edwards, 19
Austin Peay	43-10	+33	Edwards, 16
New Orleans	49-27	+22	Edwards, 17
LSU	40-8	+32	Carey & Collins, 14
Miss St.	18-11	+7	Tanner, 9
Mizzou	36-18	+18	Edwards, 20
South Carolina	19-15	+4	Collins, 9
Tennessee	20-8	+12	Carey, 14
Alabama	22-52	-30	Collins, 10
Kentucky	22-13	+9	Carey, 10
Oklahoma	34-12	-22	Tanner, 6
Florida	26-21	+5	Carey, 15
Texas	26-17	+9	Carey, 18
Auburn	22-29	-7	Carey & Collins, 8
Tennessee	27-13	+14	Carey, 18
Kentucky	22-16	+6	Carey, 12
Ole Miss	21-8	+13	Carey & Collins, 7

SPECIALTY STATS

GAME	PAINT	OFF TO	SECOND CHANCE	FB
UMES	52	25	26	17
SEMO	42	12	22	2
Cal	50	32	5	30
Jackson St.	32	25	10	20
Nevada	38	17	10	10
Seton Hall	32	19	9	10
Drake	40	22	14	8
Tenn. Tech	36	21	14	23
Virginia Tech	36	28	7	12
TCU	38	22	15	27
The Citadel	52	35	18	15
Austin Peay	42	25	6	21
New Orleans	44	34	23	24
LSU	36	18	18	11
Miss St.	30	11	13	4
Mizzou	24	19	12	6
South Carolina	34	22	11	5
Tennessee	34	21	18	9
Alabama	34	8	11	16
Kentucky	32	14	9	10
Oklahoma	30	16	5	6
Florida	42	15	9	4
Texas	38	10	25	6
Auburn	40	12	21	10
Tennessee	28	11	9	6
Kentucky	34	17	9	8
Ole Miss	32	13	13	6

IMPACT RUNS

GAME	(Start Score) RUN	TIME	FINAL SCORE
SEMO	14-4 (42-41)	18:51-16:10 (2)	W, 85-76
Cal	12-0 (20-18)	9:50-7:45 (1)	W, 85-69
Jackson St.	11-0 (18-17)	12:28-9:58 (1)	W, 94-81
Nevada	20-4 (6-16)	13:12-7:54 (1)	W, 73-71
Seton Hall	11-0 (15-15)	8:48-5:42 (1)	W, 76-60
Tenn. Tech	11-0 (45-36)	16:54-14:23 (2)	W, 87-56
Virginia Tech	11-0 (15-16)	11:28-9:05 (1)	W, 80-64
TCU	9-0 (59-58)	9:02-5:28 (2)	W, 83-74
Tennessee	12-0 (41-40)	18:39-16:39 (2)	W, 76-75
Texas	12-0 (8-12)	14:39-10:47 (1)	W, 86-78

DORES AT TIPOFF

DATE	OPPONENT	STARTING FIVE
Nov. 4	UMES	Edwards-Collins Jr.-Huffman-Nickel-McGlockton
Nov. 10	SEMO	Edwards-Huffman-Nickel-Carey-McGlockton
Nov. 13	Cal	Edwards-Huffman-Nickel-Hoggard-McGlockton
Nov. 16	Jackson State	Edwards-Huffman-Nickel-Hoggard-McGlockton
Nov. 21	vs. Nevada	Edwards-Huffman-Nickel-Hoggard-McGlockton
Nov. 22	vs. Seton Hall	Edwards-Huffman-Nickel-Hoggard-McGlockton
Nov. 24	vs. Drake	Edwards-Huffman-Nickel-Hoggard-McGlockton
Nov. 29	Tennessee Tech	Mañon-Huffman-Nickel-Hoggard-McGlockton
Dec. 4	at Virginia Tech	Mañon-Huffman-Nickel-Hoggard-McGlockton
Dec. 8	vs. TCU	Mañon-Huffman-Nickel-Hoggard-McGlockton
Dec. 18	The Citadel	Mañon-Huffman-Nickel-Hoggard-McGlockton
Dec. 21	Austin Peay	Mañon-Huffman-Nickel-Hoggard-McGlockton
Dec. 30	New Orleans	Mañon-Huffman-Nickel-Hoggard-McGlockton
Jan. 4	at LSU	Mañon-Huffman-Nickel-Hoggard-McGlockton
Jan. 7	Mississippi State	Mañon-Huffman-Nickel-Hoggard-McGlockton
Jan. 11	at Mizzou	Mañon-Huffman-Nickel-Hoggard-McGlockton
Jan. 15	South Carolina	Mañon-Edwards-Nickel-Hoggard-McGlockton
Jan. 18	Tennessee	Mañon-Edwards-Nickel-Hoggard-McGlockton
Jan. 21	at Alabama	Mañon-Edwards-Nickel-Hoggard-McGlockton
Jan. 25	Kentucky	Mañon-Edwards-Nickel-Hoggard-McGlockton
Feb. 1	at Oklahoma	Mañon-Edwards-Nickel-Hoggard-McGlockton
Feb. 4	at Florida	Mañon-Edwards-Nickel-Hoggard-McGlockton
Feb. 8	Texas	Mañon-Edwards-Nickel-Hoggard-McGlockton
Feb. 11	Auburn	Mañon-Edwards-Nickel-Hoggard-McGlockton
Feb. 15	at Tennessee	Mañon-Edwards-Nickel-Hoggard-McGlockton
Feb. 19	at Kentucky	Mañon-Edwards-Nickel-Hoggard-McGlockton
Feb. 22	Ole Miss	Mañon-Edwards-Nickel-Hoggard-McGlockton

MARK BYINGTON

- First Season at Vanderbilt
- 29th Head Coach in program history
- Native of Salem, Va.

EDUCATION

UNC Wilmington (1998) - Bachelor's Degree in Physical Education
Virginia (2003) - Master's Degree in Sport Psychology

COACHING CAREER

YEAR	TEAM	POSITION	RECORD	NOTE
2002-04	Charleston	Assistant Coach		
2004-05	Virginia	Assistant Coach		
2005-12	Charleston	Assistant Coach		
2012	Charleston	Interim Head Coach	7-4	
2012-13	Virginia Tech	Assistant Coach		
2013-14	Georgia Southern	Head Coach	15-19	
2014-15	Georgia Southern	Head Coach	22-9	
2015-16	Georgia Southern	Head Coach	14-17	
2016-17	Georgia Southern	Head Coach	18-15	
2017-18	Georgia Southern	Head Coach	21-12	
2018-19	Georgia Southern	Head Coach	21-12	
2019-20	Georgia Southern	Head Coach	20-13	
2020-21	James Madison	Head Coach	13-7	
2021-22	James Madison	Head Coach	15-14	
2022-23	James Madison	Head Coach	22-11	
2023-24	James Madison	Head Coach	32-4	NCAA R32
2024-25	Vanderbilt	Head Coach	18-9	
CAREER	**12 seasons as HC**		**238-146**	**(.620)**

PLAYING CAREER

1994-98 UNC Wilmington

- 1997-98 All-CAA Defensive Team
- 1997-98 Second Team All-CAA
- 38% career three-point shooter

VANDERBILT RECORD

OVERALL: 18-9
SEC: 6-8
SEC TOURNAMENT: 0-0

YEAR	RECORD	SEC	SEC TOUR	POST
2024-25	18-9	6-8		

JOURNEY TO NASHVILLE

2023-24

- Led JMU to a school-record 32-4 mark and its first NCAA Tournament victory
- Opened season with a victory at No. 4 Michigan State
- Had JMU ranked in the AP Poll for eight weeks
- Defeated Wisconsin in opening round of NCAA Tournament

2022-23

- Led JMU to a 22-11 season and the highest NET ranking in program history
- Named Virginia State Coach of the Year

2021-22

- Guided Dukes to a 22-win season including victories over Virginia and Florida Atlantic

2020-21

- Voted CAA Coach of the Year in his first season at JMU after helping Dukes to a regular season championship

2013-20

- Built Georgia Southern into perennial contender in the Sun Belt, highlighted by four, 20-win seasons
- Named the NABC District 24 Coach of the Year in 2014-15
- Mentored Tookie Brown to Georgia Southern's first Sun Belt Player of the Year and the first player in league history to be first team all-conference four times

PACE OF PLAY

Byington Led Teams' National Rank in PPG

YEAR	TEAM	RANK	PPG
2023-24	James Madison	11th	83.2
2022-23	James Madison	14th	80.5
2021-22	James Madison	68th	75.1
2020-21	James Madison	37th	78.1
2019-20	Georgia Southern	60th	75.6
2018-19	Georgia Southern	15th	82.6
2017-18	Georgia Southern	109th	75.9
2016-17	Georgia Southern	118th	75.5
2015-16	Georgia Southern	109th	75.9
2014-15	Georgia Southern	154th	68.1
2013-14	Georgia Southern	187th	70.7

- Byington's teams have scored 75+ ppg in 10 of his 11 seasons as a HC
- In the past six seasons, each of Byington's squad has ranked among the top-70 nationally in scoring, including four top-40 marks and three top-15 performances
- In each of his final two seasons at JMU, the Dukes ranked top-15 in scoring markgin as well (9th - 2023-24 | 1tth - 2022-23)

LAST TIME A COMMODORE...

Scored 25-29 points – Jason Edwards (20) at Florida, 2/4/2025
Scored 30-34 points – Jason Edwards (30) vs. TCU, 12/8/2024
Scored 35-39 points – Scotty Pippen Jr. (36) at Cincinnati, 3/4/2021
Scored 40+ points – Shan Foster (42) vs. Mississippi State, 3/5/2008

Two players scored at least 20 points
Devin McGlockton (22) and Jason Edwards (21) at Oklahoma, 2/1/2025
Three players scored at least 20 points
Derrick Byars (28), Shan Foster (21) and Ross Neltner (20) vs. Toledo, 12/2/2006
Two players scored at least 30 points
Saben Lee (33) and Maxwell Evans (31) vs. LSU, 2/5/2020

Scored at least 20 points in three straight games - Tyrin Lawrence: 21 at Arkansas, 2/27/24; 21 vs. LSU, 3/2/24, 23 at Kentucky, 3/6/24
Scored 20 points in four straight games – Liam Robbins: 32 at Florida, 2/11/23; 24 at South Carolina, 2/14/23; 24 vs. Auburn, 2/18/23, 23 at LSU, 2/22/23
Scored 20 points in five straight games
Scotty Pippen Jr.: 23 at Tennessee, 2/12/22; 29 at Auburn, 2/16/22; 24 vs. Texas A&M, 2/19/22, 26 vs. Alabama, 2/22/22; 32 at Mississippi State, 2/26/2022
Scored 20 points in six straight games – Scotty Pippen Jr.: 23 at Tennessee, 2/12/22; 29 at Auburn, 2/16/22; 24 vs. Texas A&M, 2/19/22, 26 vs. Alabama, 2/22/22; 32 at Mississippi State, 2/26/2022; 29 vs. Florida, 3/1/2022
Scored 20 points in seven straight games – Scotty Pippen Jr.: 23 at Tennessee, 2/12/22; 29 at Auburn, 2/16/22; 24 vs. Texas A&M, 2/19/22, 26 vs. Alabama, 2/22/22; 32 at Mississippi State, 2/26/2022; 29 vs. Florida, 3/1/2022; 22 at Ole Miss, 3/5/2022

Five players scored in double figures – at LSU, 1/4/25: AJ Hoggard (17), Jaylen Carey (14), MJ Collins (14), Jason Edwards (12), Tyler Nickel (11)
Six players scored in double figures – vs. Florida, 2/25/23: Liam Robbins (18), Ezra Manjon (15), Tyrin Lawrence (13), Colin Smith (11), Myles Stute (11), Trey Thomas (11)
Seven players scored in double figures – vs. Detroit, 12/2/2015: Damian Jones (10), Wade Baldwin IV (20), Riley LaChance (10), Nolan Cressler (14), Joe Toye (10), Matthew Fisher-Davis (12) and Josh Henderson (11)
Eight players scored in double figures – vs. Savannah State, 11/27/2018: Aaron Nesmith (20), Simisola Shittu (17), Maxwell Evans (16), Yanni Wetzell (15), Joe Toye (13), Saben Lee (11), Matt Ryan (11) and Matthew Moyer (10)
Four players with 15 or more points – at Kentucky, 1/5/2021: Scotty Pippen Jr. (18), Dylan Disu (18), Jordan Wright (18) and Myles Stute (16)

Double-Double – Devin McGlockton (14 pts, 10 reb)at Kentucky, 2/19/2025

20 points and 10 rebounds
Devin McGlockton (24 pts, 13 reb) vs. UMES, 11/4/2024
30 points and 10 rebounds
Jeff Roberson (30 points, 10 rebounds) at Auburn, 2/3/2018

Back-to-back 20-point, 10-rebound games – Matt Freije: vs. South Carolina (26 points, 11 rebounds) 1/28/2004 and vs. Kentucky (20 points, 11 rebounds) 1/31/2004

Double-Double in points and rebounds
Devin McGlockton (14 pts, 10 reb)at Kentucky, 2/19/2025
Double-Double in points and assists
Scotty Pippen Jr.: 18 points, 12 assists vs. Mississippi State, 1/9/2021
Double-Double in points and blocks
Luke Kornet: 11 points, 10 blocks vs. Auburn, 1/12/2016
Double-Double in points and steals – Never

Double-Double in two Consecutive games – Devin McGlockton: vs. UMES (24 pts, 13 reb), 11/4/24; vs. SEMO (14 pts, 19 reb) 11/10/24
Double-Double in three consecutive games – Jeff Roberson: vs. Austin Peay (13 points, 10 rebounds), 11/10/2017; at Belmont (13 points, 12 rebounds), 11/13/2017; vs. UNC Asheville (17 points, 12 rebounds), 11/17/2017
Two players record a double-double – Devin McGlockton (24 pts, 13 reb) and Jaylen Carey (13 pts, 10 reb) vs. UMES, 11/4/2024

Triple-Double – Luke Kornet (11 points, 11 rebounds, 10 blocks) vs. Auburn, 1/12/2016
Made 10 field goals in a game –Devin McGlockton (10) vs. UMES, 11/4/2024
Made 16 field goals in a game – Shan Foster vs. Mississippi State, 3/5/2008

Attempted 20 field goals in a game – Scotty Pippen Jr. (21) at Xavier, 3/22/2022

Made 6 3-pointers in a game – Tyler Nickel vs. Seton Hall, 11/22/2024
Made 7 3-pointers in a game – Myles Stute at Texas A&M, 1/28/2023
Made 8 3-pointers in a game – Scotty Pippen Jr. at SMU, 12/4/2021
Made 9 3-pointers in a game – Shan Foster vs. Mississippi State, 3/5/2008

Attempted 10 3-pointers in a game – Tyler Nickel vs. New Orleans, 12/30/2024
Attempted 14 3-pointers in a game – Myles Stute at Texas A&M, 1/28/2023
Attempted 15 3-pointers in a game – John Jenkins (16) vs. Oregon, 11/11/2011

Made 10-14 free throws in a game – Ezra Manjon (12) vs. UNCG, 11/14/2023
Made 15-19 free throws in a game – Liam Robbins (17) vs. Auburn, 2/18/2023
Attempted 20+ free throws in a game – Liam Robbins (20) vs. Auburn, 2/18/2023

10-14 rebounds in a game – Jaylen Carey (10) and Devin McGlockton (13) vs. Auburn, 2/11/2025
15 rebounds in a game – Dylan Disu (15) at Alabama, 2/20/2021
16 rebounds in a game – Dylan Disu (16) vs. Kentucky, 2/17/2021
19 rebounds in a game – Devin McGlockton (19) vs. SEMO, 11/10/2024

At least 10 rebounds in three consecutive games – Dylan Disu: 10 vs. Auburn, 2/9/2021; 10 at Mississippi State, 2/13/2021; 16 vs. Kentucky, 2/17/2021
At least 10 rebounds in four consecutive games – Dylan Disu: 10 vs. Auburn, 2/9/2021; 10 at Mississippi State, 2/13/2021; 16 vs. Kentucky, 2/17/2021, 15 at Alabama, 2/20/2021

8 assists – AJ Hoggard (8) vs. New Orleans, 12/30/2024
9 assists – Ezra Manjon (9) vs. Kentucky, 2/6/2023
10 assists – Scotty Pippen Jr. (12) vs. Mississippi State, 1/9/2021
11 assists – Scotty Pippen Jr. (12) vs. Mississippi State, 1/9/2021
12 assists – Scotty Pippen Jr. (12) vs. Mississippi State, 1/9/2021
13 assists – Mario Moore (13) vs. Arkansas, 2/19/2005
14 assists – Billy McCaffrey (14) vs. Kentucky, 1/13/1993

5 or more assists in five consecutive games – Ezra Manjon
7 vs. Ole Miss, 2/4/2023; 5 vs. Tennessee, 2/8/2023; 8 at Florida, 2/11/2023;
6 at South Carolina, 2/14/2023; 5 vs. Auburn, 2/18/2023
8 or more assists in two consecutive games
Scotty Pippen: 8 at Kentucky, 1/5/2021; 12 vs. Mississippi State, 1/9/2021

4 blocked shots – Devin McGlockton vs. SEMO, 11/10/2024
5 blocked shots – Liam Robbins vs. Florida, 2/25/2023
6 blocked shots – Liam Robbins vs. South Carolia, 1/3/2023
8 blocked shots – Liam Robbins vs. Fresno State, 11/24/2022
9 blocked shots – Liam Robbins at LSU, 2/22/2023
10 blocked shots – Luke Kornet vs. Auburn, 1/12/2016

5 steals – Chris Mañon vs. The Citadel, 12/18/2024
6 steals – Scotty Pippen Jr vs. Alabama, 2/22/2022
8 steals – James Strong vs. Morehead State, 11/24/1998

Played every minute – Saben Lee vs Texas A&M, 3/13/19
Played more than 40 minutes – Scotty Pippen Jr. (43), vs. Dayton, 3/20/2022

All 5 starters played 40 minutes – Steve Tchiengang (40), Brad Tinsley (40), Lance Goulbourne (41), Jeffery Taylor (41) and John Jenkins (41), at Louisville, 12/2/2011

Technical/Flagrant foul – Grant Huffman vs. Texas, 2/8/2025
Ejection – Ezra Manjon vs. Arkansas, 1/14/2023
Three fouled out – Saben Lee, Clevon Brown, Djery Baptiste vs. Tennessee, 1/9/2018

LAST TIME VANDERBILT...

Team started game with opponent technical foul – Furman bench, 12/22/2008

Scored 100 or more points – 100 vs. New Orleans, 12/30/2024 (W, 100-56)
Scored 100 or more points in an SEC game – 102 at Ole Miss, 2/16/2012 (W, 102-76)
Scored 110 or more points – 120 vs. Savannah State, 11/27/2018 (W, 120-85)
Scored 110 or more points in an SEC game – 111 vs. Alabama, 2/21/1972 (W, 111-91)
Scored 120 or more points – 120 vs. Savannah State, 11/27/2018 (W, 120-85)
Scored 120 or more points in an SEC game – 130 vs. Ole Miss, 12/22/1970 (W, 130-112)
Scored 130 or more points – 130 vs. Ole Miss, 12/22/1970 (W, 130-112)

Scored between 41-50 points – 48 at Florida, 1/22/2022 (L, 42-61)
Scored 40 points or fewer – 37 vs. VCU, 11/17/21 (L, 37-48)

Scored 20 or fewer points in half – 20 (first) at Florida, 2/24/2024 (L, 64-77)

Scored 90 or more points in three consecutive games – 95 vs. Bradley, 11/24/2007 (W, 95-86); 91 vs. South Alabama, 11/29/2007 (W, 91-88); 92 vs. Georgia Tech, 12/1/2007 (W, 92-79)

Scored 100 points in two consecutive games – 111 vs. North Alabama, 12/20/1980 (W, 111-79) and 111 vs. Memphis, 12/23/1980 (W, 111-96)
Scored 100 points in three consecutive games – Never

Scored 100 points in consecutive SEC games – 104 vs. LSU 2/19/1972, (W, 104-83) and 111 vs. Alabama 2/21/1972, (W, 111-91)

Won by 60 or more – 71 vs. Union (Tenn.) (W, 95-24), 1911-12
Won game by 50 or more – 52 vs. The Citadel (W, 105-53) 12/18/2024

Lost by 25 or more – 30 at Oklahoma (L, 67-97), 2/1/2025

Game decided by one point – vs. No. 6 Tennessee (W, 76-75), 1/18/2025
Two consecutive games decided by one point – at South Carolina (L, 70-71) 1/7/1998 and vs. Tennessee, (W, 80-79) 1/10/1998)
Three consecutive games decided by one point – Never

Shot 60 percent or better – .604 vs. Austin Peay, 12/21/2024 (W, 85-55)
Shot less than 30 percent from the field – .268 at Auburn, 1/31/2024 (L, 54-81)

Shot 60 percent or better from 3 – .643 vs. Purdue, 12/13/14 (W, 81-71)

Shot 90 percent or better from free throw line (min. 10 att.)
.933, vs. New Orleans (14-15), 12/30/2024
Shot less than 50 percent from free throw line
.364, vs. Kentucky (4-11), 1/25/2025

Attempted five or fewer free throws – 3 at Texas A&M, 1/31/2017
Attempted 30-39 free throws – 32 (23-32) at Arkansas, 2/27/2024
Attempted 40+ free throws – 45 (31-45) vs. Alabama, 3/10/2022

Made 30 free throws – 31 vs. Alabama, 3/10/2022

Made 15 3s – 16 vs. Jackson State, 11/16/2024
Made 0 3s – 0-for-25 vs. Tennessee, 1/18/2020

Had 20 turnovers – 21 vs. Tennessee, 1/18/2022
Had 1 or fewer turnovers – 1 vs. UMES, 11/4/2024

Had 10 blocks – 11 vs. Jackson State, 11/16/2024

Had 10-14 steals – 10 vs. Kentucky, 1/25/2025
Had 15+ steals – 15 vs. South Carolina, 1/15/2025

Won in overtime – vs. South Carolina, 1/3/2023 (W, 84-79)
Lost in overtime – vs. Temple, 12/7/2021 (L, 72-68)
Played two overtimes – vs. Yale, 1/3/2015 (W, 79-74)
Played three overtimes – at Ole Miss, 2/17/1982 (L, 51-48)
Played four overtimes – at Ole Miss, 2/17/1982 (L, 51-48)
Played consecutive overtime games vs. Xavier, 11/28/2011 & at Louisville, 12/2/2011

OPPONENT
Scored 90 or more points at Memorial Gym – 109, Kentucky 2/6/2024 (L, 77-109)
Scored 100 or more points – 109, Kentucky 2/6/2024 (L, 77-109)
Scored 110 or more points – 120, Kentucky 2/7/1996 (L, 81-120)
Scored 120 or more points – 120, Kentucky 2/7/1996 (L, 81-120)

Scored between 40-49 points – 43, Morehead State, 11/18/22 (W, 76-43)
Scored fewer than 40 points – 36, Mississippi Valley State, 11/29/21 (W, 75-36)

Shot 60 percent or better – .632, at Oklahoma, 2/1/2025 (L, 67-97)
Shot less than 30 percent – .286, Alabama A&M,12/2/2023 (W, 78-59)

Shot 60 percent or better from 3 – .667 (6-9), Kentucky, 2/11/2020
Shot less than 15 percent from 3 – .105 (2-19), Austin Peay, 12/18/2024

Held to one 3 - Southeastern Louisiana, 12/30/2022 (W, 12/30/2022)
Held without a 3 – Nebraska, 11/18/2010 (W, 59-49)

Shot 90 percent or better from free throw line – .929, Florida, 3/9/2024 (W, 79-78)
Shot less than 50 percent from free throw line – .471, The Citadel, 12/18/2024 (W, 105-52)

Attempted zero free throws – TCU, 1/27/2018
Attempted five or fewer free throws – vs. Kentucky (2), 1/24/2023
Attempted 35 free throws – at Memphis (35), 12/23/2023
Attempted 40 free throws – Mississippi State (42), 2/12/2007
Attempted 45 or more free throws – South Carolina (49), 1/28/2009

Made 0 free throws – TCU, 1/27/2018
Made 30 free throws – South Carolina (32), 1/28/2009

Made 15 3s – 15, Kentucky, 2/6/2024
Attempted 30 or more 3s – vs Alabama (34), 3/10/2022

Had 20 or more turnovers – New Orleans (22), 12/30/2024

LAST TIME OUT

Official Basketball Box Score - Final
Ole Miss at Vanderbilt
02/22/25 Memorial Gymnasium (Vanderbilt), Nashville, Tenn.
Vanderbilt vs. No. 24 Ole Miss

Game Time: 2:30 PM
Game Duration: 2:12
Attendance: 10,494

Officials: Doug Shows, Olandis Poole, Bharat Ramnanan

Ole Miss - 72 **Record: 19-8 (8-6)**

NO.	Name		Min	FG M-A	3P M-A	FT M-A	Rebounds OR	DR	TOT	Fouls PF	FD	TP	AS	TO	ST	Blocks BS	BA	+/-
0	Malik Dia	F	30:12	8-12	2-4	4-5	2	5	7	3	3	22	1	1	1	2	0	5
3	Sean Pedulla	G	37:07	7-14	3-8	4-4	2	4	6	4	4	21	4	5	1	0	1	-6
5	Jaylen Murray	G	32:41	4-13	2-8	0-0	1	2	3	2	2	10	5	1	2	0	1	4
11	Matthew Murrell	G	11:36	1-5	0-2	0-0	0	0	0	1	0	2	0	1	0	0	0	-15
14	Dre Davis	G	25:58	2-7	2-3	3-4	0	3	3	3	2	9	0	1	2	1	2	-4
1	Mikeal Brown-Jones		05:09	0-0	0-0	0-0	0	0	0	1	0	0	0	0	0	1	0	-5
4	Jaemyn Brakefield		25:30	3-6	0-2	2-2	2	4	6	3	3	8	0	1	0	0	1	-12
7	Davon Barnes		09:50	0-2	0-1	0-0	1	1	2	1	0	0	0	1	0	0	0	-12
8	Eduardo Klafke		21:57	0-1	0-0	0-0	0	0	0	3	0	0	1	0	2	2	1	20
Team							2	1	3			0		0				
Totals				25-60	9-28	13-15	10	20	30	21	14	72	11	11	8	6	6	-5

Technical Fouls::NONE

Shooting By Period		
1st FG%	13-33	39.4%
3PT%	3-13	23.1%
FT%	4-5	80%
2nd FG%	12-27	44.4%
3PT%	6-15	40.0%
FT%	9-10	90%
GM FG%	25-60	41.7%
3PT%	9-28	32.1%
FT%	13-15	86.7%

Dead Ball Rebounds: 1, 0

Vanderbilt - 77 **Record: 18-9 (6-8)**

NO.	Name		Min	FG M-A	3P M-A	FT M-A	Rebounds OR	DR	TOT	Fouls PF	FD	TP	AS	TO	ST	Blocks BS	BA	+/-
5	Tyler Nickel	F	25:58	4-7	3-6	2-2	1	2	3	2	1	13	2	0	0	1	0	2
99	Devin McGlockton	F	33:58	3-7	0-2	4-6	3	5	8	1	4	10	2	0	1	0	1	11
1	Jason Edwards	G	27:09	4-13	2-8	5-6	0	2	2	1	3	15	1	1	0	0	2	14
11	A.J. Hoggard	G	24:34	1-6	0-1	0-0	0	3	3	1	0	2	5	4	0	1	1	6
30	Chris Manon	G	21:17	4-5	2-2	6-8	1	6	7	3	5	16	1	3	4	3	0	3
4	Grant Huffman		13:53	0-1	0-0	1-2	1	1	2	1	3	1	2	0	2	0	1	9
22	Jaylen Carey		16:08	3-4	0-0	1-2	2	2	4	1	1	7	0	3	1	1	0	-12
2	MJ Collins		19:08	2-5	1-3	2-2	0	0	0	0	1	7	0	1	0	0	1	-6
3	Tyler Tanner		17:56	3-4	0-1	0-1	0	4	4	4	3	6	0	1	1	0	0	-2
Team							3	1	4			0		0				
Totals				24-52	8-23	21-29	11	26	37	14	21	77	13	13	9	6	6	5

Technical Fouls::NONE

Shooting By Period		
1st FG%	13-30	43.3%
3PT%	6-16	37.5%
FT%	9-11	81.8%
2nd FG%	11-22	50.0%
3PT%	2-7	28.6%
FT%	12-18	66.7%
GM FG%	24-52	46.2%
3PT%	8-23	34.8%
FT%	21-29	72.4%

Dead Ball Rebounds: 5, 0

	Ole	Vandy
Biggest lead	2 (2nd 7:36)	19 (1st 5:46)
Best Scoring Run	10(1st 1:02)	9(2nd 3:13)
Lead Changes	6	
Times Tied	1	
Time with Lead	03:30	35:37

Points from	Ole	Vandy
Turnovers	21	13
Paint	28	32
Second Chance	15	13
Fast Breaks	10	6
Bench	8	21

Period by Period Scoring	1st	2nd	TOT
Ole	33	39	72
Vandy	41	36	77

JASON EDWARDS

1

Junior
6'1" // 175
Atlanta, Ga.
North Texas

TOP GAMES OF 2024-25

30 pts, 13-14 FT
vs. TCU (12/8/24)

18 pts, 4 ast
vs. Kentucky (1/25/25)

18 pts, 3 ast, 0 TO
vs. Tennessee (1/18/25)

23 pts, 4-8 3pt
vs. Tenn. Tech (11/29/24)

26 pts
vs. Drake (11/24/24)

19 pts, 6 ast
vs. UMES (11/4/24)

				Field Goals		3-Point		F-Throws		Rebounds									Scoring	
SEASON	TEAM	GP-GS	MIN/AVG	FG-FGA	FG%	3FG-3FGA	3FG%	FT-FTA	FT%	OFF	DEF	TOT	AVG	PF-FO	A	TO	BLK	STL	PTS	AVG
2023-24	UNT	34-22	1108/32.6	214-504	.425	84-240	.350	138-171	.807	5	76	81	2.4	49-0	47	77	4	28	650	19.1
2024-25	VU	27-18	662/24.5	147-329	.447	55-149	.369	117-141	.830	4	49	53	2.0	39-0	35	40	0	21	466	17.3
TOTAL FOR VU		**27-18**	**662/24.5**	**147-329**	**.447**	**55-149**	**.369**	**117-141**	**.830**	**4**	**49**	**53**	**2.0**	**39-0**	**35**	**40**	**0**	**21**	**466**	**17.3**
TOTAL		**61-40**	**1770/29.0**	**361-833**	**.433**	**139-389**	**.357**	**255-312**	**.817**	**9**	**125**	**134**	**2.2**	**88-0**	**82**	**117**	**4**	**49**	**1116**	**18.3**

Single Game Highs

Statistic	Value	
Points	37	vs Tulane 01/06/24
Rebounds	5	5 times
Assists	6	vs UMES 11/04/24
Steals	3	at Boise St. 12/05/23, at Seton Hall 03/23/24, vs Nevada 11/21/24
Blocks	1	4 times
FG Made	11	vs UAB 01/31/24, at UAB 02/18/24, vs Fla. Atlantic 03/06/24
FG Attempts	24	vs UAB 01/31/24
3FG Made	8	vs Tulane 01/06/24
3FG Attempts	11	vs East Carolina 03/03/24
FT Made	13	vs TCU 12/08/24
FT Attempts	14	vs TCU 12/08/24

				Total		3-Pointers		Free throws		Rebounds										
Opponent	Date	GS	MIN	FG-FGA	PCT	3FG-3FGA	PCT	FT-FTA	PCT	OFF	DEF	TOT	AVG	PF	A	TO	BLK	STL	PTS	AVG
UMES	11/04/2024	*	27:55	6-16	.375	3-10	.300	4-5	.800	1	1	2	2.0	2	6	0	0	1	19	19.0
Southeast Mo. St.	11/10/2024	*	27:28	4-10	.400	1-4	.250	8-9	.889	0	3	3	2.5	2	1	1	0	0	17	18.0
California	11/13/2024	*	18:57	7-13	.538	2-4	.500	0-0	.000	0	1	1	2.0	3	1	2	0	1	16	17.3
Jackson St.	11/16/2024	*	27:40	6-13	.462	2-9	.222	2-2	1.000	0	1	1	1.8	0	4	1	0	1	16	17.0
vs Nevada	11/21/2024	*	29:04	5-10	.500	2-3	.667	4-5	.800	1	2	3	2.0	2	2	3	0	3	16	16.8
vs Seton Hall	11/22/2024	*	14:52	4-7	.571	2-5	.400	0-0	.000	0	0	0	1.7	3	2	2	0	1	10	15.7
vs Drake	11/24/2024	*	26:33	7-13	.538	2-5	.400	10-11	.909	0	1	1	1.6	2	0	5	0	1	26	17.1
Tennessee Tech	11/29/2024		23:37	8-15	.533	4-8	.500	3-4	.750	0	5	5	2.0	0	1	2	0	1	23	17.9
at Virginia Tech	12/04/2024		21:18	5-10	.500	3-7	.429	6-8	.750	0	2	2	2.0	0	0	1	0	1	19	18.0
vs TCU	12/08/2024		27:59	8-16	.500	1-4	.250	13-14	.929	1	3	4	2.2	1	1	2	0	2	30	19.2
The Citadel	12/18/2024		21:55	5-10	.500	3-4	.750	6-6	1.000	0	4	4	2.4	0	3	0	0	1	19	19.2
Austin Peay	12/21/2024		20:45	5-8	.625	1-3	.333	5-8	.625	0	2	2	2.3	2	0	2	0	1	16	18.9
New Orleans	12/30/2024		19:12	5-14	.357	3-8	.375	4-4	1.000	0	5	5	2.5	0	2	1	0	2	17	18.8
at LSU	01/04/2025		17:33	2-9	.222	1-3	.333	7-7	1.000	0	2	2	2.5	0	0	0	0	0	12	18.3
Mississippi St.	01/07/2025		10:55	0-8	.000	0-5	.000	0-0	.000	0	1	1	2.4	1	0	3	0	0	0	17.1
at Missouri	01/11/2025		30:45	6-11	.545	1-3	.333	7-9	.778	0	1	1	2.3	2	0	2	0	1	20	17.3
South Carolina	01/15/2025	*	25:12	3-8	.375	2-3	.667	5-6	.833	0	0	0	2.2	2	1	3	0	1	13	17.0
Tennessee	01/18/2025	*	29:43	6-10	.600	3-6	.500	3-3	1.000	0	2	2	2.2	3	3	0	0	0	18	17.1
at Alabama	01/21/2025	*	28:10	8-20	.400	2-4	.500	3-4	.750	1	3	4	2.3	4	0	1	0	0	21	17.3
Kentucky	01/25/2025	*	26:44	6-11	.545	2-4	.500	4-6	.667	0	0	0	2.2	1	4	1	0	0	18	17.3
at Oklahoma	02/01/2025	*	26:36	7-20	.350	2-10	.200	5-5	1.000	0	3	3	2.2	2	1	3	0	1	21	17.5
at Florida	02/04/2025	*	30:45	7-13	.538	1-3	.333	5-7	.714	0	0	0	2.1	2	1	2	0	0	20	17.6
Texas	02/08/2025	*	23:43	6-12	.500	2-5	.400	3-3	1.000	0	0	0	2.0	0	0	0	0	0	17	17.6
Auburn	02/11/2025	*	26:44	5-11	.455	1-5	.200	2-3	.667	0	3	3	2.0	0	1	1	0	0	13	17.4
at Tennessee	02/15/2025	*	26:08	8-16	.500	6-10	.600	2-4	.500	0	1	1	2.0	2	0	1	0	1	24	17.6
at Kentucky	02/19/2025	*	24:26	4-12	.333	1-6	.167	1-2	.500	0	1	1	2.0	2	0	0	0	1	10	17.3
Ole Miss	02/22/2025	*	27:09	4-13	.308	2-8	.250	5-6	.833	0	2	2	2.0	1	1	1	0	0	15	17.3
Totals		**18**	**661:49**	**147-329**	**.447**	**55-149**	**.369**	**117-141**	**.830**	**4**	**49**	**53**	**2.0**	**39**	**35**	**40**	**0**	**21**	**466**	**17.3**

Player Averages

Games Played	Minutes/ game	Points/ game	FG Pct	3FG Pct	FT Pct	Rebounds/ game	Assists/ game	Turnovers/ game	Assist/Turnover ratio	Steals/ game	Blocks/ game
27	24.5	17.3	44.7	36.9	83.0	2.0	1.3	1.5	0.9	0.8	0.0

MJ COLLINS JR.

2

Junior
6'4" // 190
Clover, S.C.
Virginia Tech

TOP GAMES OF 2024-25

15 pts, 3-5 3pt
vs. Nevada (11/21/24)

15 pts, 3 reb
at Virginia Tech (12/4/24)

14 pts, 4 reb, 2 stl
at LSU (1/4/25)

				Field Goals		3-Point		F-Throws		Rebounds									Scoring	
SEASON	TEAM	GP-GS	MIN/AVG	FG-FGA	FG%	3FG-3FGA	3FG%	FT-FTA	FT%	OFF	DEF	TOT	AVG	PF-FO	A	TO	BLK	STL	PTS	AVG
2022-23	VT	34-16	840/24.7	49-141	.348	18-68	.265	24-30	.800	16	64	80	2.4	46-0	49	18	0	12	140	4.1
2023-24	VT	32-28	945/29.5	85-248	.343	30-107	.280	38-45	.844	15	74	89	2.8	39-0	87	39	4	30	238	7.4
2024-25	VU	27-1	574/21.3	75-178	.421	23-82	.280	32-42	.762	21	44	65	2.4	23-0	13	26	0	18	205	7.6
TOTAL FOR VU		**27-1**	**574/21.3**	**75-178**	**.421**	**23-82**	**.280**	**32-42**	**.762**	**21**	**44**	**65**	**2.4**	**23-0**	**13**	**26**	**0**	**18**	**205**	**7.6**
TOTAL		**93-45**	**2360/25.4**	**209-567**	**.369**	**71-257**	**.276**	**94-117**	**.803**	**52**	**182**	**234**	**2.5**	**108-0**	**149**	**83**	**4**	**60**	**583**	**6.3**

Single Game Highs

Statistic	Value	
Points	20	vs Louisville 12/03/23
Rebounds	9	at Oklahoma 02/01/25
Assists	7	vs Clemson 01/10/24
Steals	4	vs Iowa St. 11/24/23
Blocks	2	at Pittsburgh 02/24/24
FG Made	7	vs Duke 01/29/24, at North Carolina 02/17/24
FG Attempts	15	at North Carolina 02/17/24
3FG Made	4	vs Richmond 03/19/24
3FG Attempts	9	at Virginia Tech 12/04/24
FT Made	7	vs Louisville 12/03/23
FT Attempts	7	vs Louisville 12/03/23

				Total		3-Pointers		Free throws		Rebounds										
Opponent	Date	GS	MIN	FG-FGA	PCT	3FG-3FGA	PCT	FT-FTA	PCT	OFF	DEF	TOT	AVG	PF	A	TO	BLK	STL	PTS	AVG
UMES	11/04/2024	*	19:18	2-7	.286	1-4	.250	0-0	.000	1	2	3	3.0	2	2	1	0	1	5	5.0
Southeast Mo. St.	11/10/2024		17:41	4-7	.571	0-3	.000	0-1	.000	2	2	4	3.5	1	0	3	0	0	8	6.5
California	11/13/2024		16:07	2-4	.500	0-1	.000	3-3	1.000	1	1	2	3.0	2	1	2	0	2	7	6.7
Jackson St.	11/16/2024		11:30	2-3	.667	0-1	.000	0-0	.000	0	0	0	2.3	2	2	1	0	1	4	6.0
vs Nevada	11/21/2024		30:59	6-13	.462	3-5	.600	0-1	.000	1	0	1	2.0	0	0	2	0	0	15	7.8
vs Seton Hall	11/22/2024		23:46	1-3	.333	0-2	.000	0-0	.000	0	1	1	1.8	0	1	1	0	1	2	6.8
vs Drake	11/24/2024		22:08	3-6	.500	1-3	.333	2-2	1.000	0	0	0	1.6	1	0	2	0	0	9	7.1
Tennessee Tech	11/29/2024		20:01	2-9	.222	1-3	.333	1-1	1.000	1	1	2	1.6	0	0	0	0	0	6	7.0
at Virginia Tech	12/04/2024		23:28	5-12	.417	3-9	.333	2-2	1.000	0	3	3	1.8	0	1	0	0	0	15	7.9
vs TCU	12/08/2024		24:25	2-6	.333	1-3	.333	2-2	1.000	2	1	3	1.9	1	1	0	0	0	7	7.8
The Citadel	12/18/2024		15:18	2-3	.667	1-1	1.000	1-2	.500	0	1	1	1.8	1	0	0	0	2	6	7.6
Austin Peay	12/21/2024		24:01	3-5	.600	2-2	1.000	1-2	.500	0	2	2	1.8	1	2	1	0	1	9	7.8
New Orleans	12/30/2024		20:03	3-9	.333	1-5	.200	0-0	.000	0	0	0	1.7	2	0	1	0	0	7	7.7
at LSU	01/04/2025		25:36	5-6	.833	1-2	.500	3-5	.600	1	3	4	1.9	0	0	0	0	2	14	8.1
Mississippi St.	01/07/2025		15:54	0-5	.000	0-3	.000	2-3	.667	1	0	1	1.8	1	0	1	0	0	2	7.7
at Missouri	01/11/2025		27:39	3-7	.429	2-5	.400	5-5	1.000	2	3	5	2.0	1	0	1	0	0	13	8.1
South Carolina	01/15/2025		26:53	3-8	.375	1-4	.250	2-2	1.000	1	2	3	2.1	0	0	1	0	2	9	8.1
Tennessee	01/18/2025		25:59	2-6	.333	0-2	.000	0-0	.000	0	3	3	2.1	0	0	0	0	1	4	7.9
at Alabama	01/21/2025		20:52	5-9	.556	0-2	.000	0-0	.000	2	0	2	2.1	0	1	1	0	0	10	8.0
Kentucky	01/25/2025		20:47	2-8	.250	1-5	.200	0-0	.000	0	0	0	2.0	1	0	0	0	1	5	7.9
at Oklahoma	02/01/2025		21:53	0-3	.000	0-1	.000	2-3	.667	3	6	9	2.3	1	1	3	0	1	2	7.6
at Florida	02/04/2025		22:52	5-7	.714	1-2	.500	0-2	.000	0	4	4	2.4	1	0	0	0	0	11	7.7
Texas	02/08/2025		22:19	2-8	.250	1-4	.250	2-2	1.000	1	5	6	2.6	2	1	1	0	3	7	7.7
Auburn	02/11/2025		21:42	4-7	.571	0-2	.000	0-0	.000	1	1	2	2.5	1	0	1	0	0	8	7.7
at Tennessee	02/15/2025		19:11	3-7	.429	1-3	.333	0-0	.000	0	1	1	2.5	2	0	1	0	0	7	7.7
at Kentucky	02/19/2025		14:34	2-5	.400	0-2	.000	2-2	1.000	1	2	3	2.5	0	0	1	0	0	6	7.6
Ole Miss	02/22/2025		19:08	2-5	.400	1-3	.333	2-2	1.000	0	0	0	2.4	0	0	1	0	0	7	7.6
Totals		**1**	**574:02**	**75-178**	**.421**	**23-82**	**.280**	**32-42**	**.762**	**21**	**44**	**65**	**2.4**	**23**	**13**	**26**	**0**	**18**	**205**	**7.6**

Player Averages

Games Played	Minutes/ game	Points/ game	FG Pct	3FG Pct	FT Pct	Rebounds/ game	Assists/ game	Turnovers/ game	Assist/Turnover ratio	Steals/ game	Blocks/ game
27	21.3	7.6	42.1	28.0	76.2	2.4	0.5	1.0	0.5	0.7	0.0

TYLER TANNER

3

Freshman
6'0" // 170
Brentwood, Tenn.
Brentwood Academy

TOP GAMES OF 2024-25

9 pts, 5 stl
vs. TCU (12/8/24)

9 pts, 3 stl
vs. UMES (11/4/24)

14 pts, 3 reb, 3 stl
vs. Cal (11/13/24)

				Field Goals		3-Point		F-Throws		Rebounds									Scoring	
SEASON	TEAM	GP-GS	MIN/AVG	FG-FGA	FG%	3FG-3FGA	3FG%	FT-FTA	FT%	OFF	DEF	TOT	AVG	PF-FO	A	TO	BLK	STL	PTS	AVG
2024-25	VU	27-0	555/20.6	60-133	.451	13-53	.245	17-24	.708	14	49	63	2.3	46-0	51	6	4	52	150	5.6
TOTAL		**27-0**	**555/20.6**	**60-133**	**.451**	**13-53**	**.245**	**17-24**	**.708**	**14**	**49**	**63**	**2.3**	**46-0**	**51**	**6**	**4**	**52**	**150**	**5.6**

Single Game Highs

Statistic	Value	
Points	16	vs New Orleans 12/30/24
Rebounds	7	vs New Orleans 12/30/24
Assists	5	vs Austin Peay 12/21/24
Steals	5	vs TCU 12/08/24
Blocks	1	4 times
FG Made	6	vs California 11/13/24, vs New Orleans 12/30/24
FG Attempts	9	vs New Orleans 12/30/24
3FG Made	3	vs Jackson St. 11/16/24
3FG Attempts	6	vs Jackson St. 11/16/24
FT Made	3	at Virginia Tech 12/04/24, vs TCU 12/08/24
FT Attempts	4	at Virginia Tech 12/04/24

				Total		3-Pointers		Free throws		Rebounds										
Opponent	Date	GS	MIN	FG-FGA	PCT	3FG-3FGA	PCT	FT-FTA	PCT	OFF	DEF	TOT	AVG	PF	A	TO	BLK	STL	PTS	AVG
UMES	11/04/2024		18:49	4-8	.500	1-5	.200	0-0	.000	0	0	0	0.0	1	3	0	0	3	9	9.0
Southeast Mo. St.	11/10/2024		21:37	2-6	.333	0-3	.000	2-3	.667	1	1	2	1.0	3	0	0	0	4	6	7.5
California	11/13/2024		24:05	6-8	.750	2-3	.667	0-0	.000	2	1	3	1.7	0	2	0	0	3	14	9.7
Jackson St.	11/16/2024		21:10	3-6	.500	3-6	.500	0-0	.000	0	2	2	1.8	3	2	0	1	2	9	9.5
vs Nevada	11/21/2024		14:44	0-0	.000	0-0	.000	0-0	.000	0	1	1	1.6	3	1	0	0	2	0	7.6
vs Seton Hall	11/22/2024		20:46	2-3	.667	0-1	.000	0-0	.000	0	1	1	1.5	1	1	0	0	1	4	7.0
vs Drake	11/24/2024		26:36	3-5	.600	1-3	.333	0-0	.000	0	2	2	1.6	0	2	0	0	3	7	7.0
Tennessee Tech	11/29/2024		19:41	2-5	.400	1-2	.500	0-0	.000	0	4	4	1.9	1	3	0	0	2	5	6.8
at Virginia Tech	12/04/2024		18:36	3-4	.750	0-1	.000	3-4	.750	0	3	3	2.0	3	3	0	0	1	9	7.0
vs TCU	12/08/2024		27:20	3-6	.500	0-2	.000	3-3	1.000	0	4	4	2.2	3	3	0	0	5	9	7.2
The Citadel	12/18/2024		20:06	3-6	.500	1-3	.333	0-0	.000	0	1	1	2.1	1	3	0	0	2	7	7.2
Austin Peay	12/21/2024		19:21	2-4	.500	0-1	.000	2-2	1.000	1	3	4	2.3	0	5	0	0	1	6	7.1
New Orleans	12/30/2024		17:31	6-9	.667	2-3	.667	2-2	1.000	5	2	7	2.6	2	1	0	1	3	16	7.8
at LSU	01/04/2025		14:48	0-4	.000	0-3	.000	0-0	.000	0	1	1	2.5	3	0	0	0	1	0	7.2
Mississippi St.	01/07/2025		25:51	4-7	.571	0-2	.000	1-2	.500	1	4	5	2.7	1	2	0	0	2	9	7.3
at Missouri	01/11/2025		10:25	0-1	.000	0-0	.000	0-0	.000	0	0	0	2.5	3	2	1	0	2	0	6.9
South Carolina	01/15/2025		20:52	2-5	.400	0-3	.000	0-2	.000	1	1	2	2.5	3	3	1	0	3	4	6.7
Tennessee	01/18/2025		17:59	1-4	.250	0-0	.000	0-1	.000	0	0	0	2.3	2	0	0	1	1	2	6.4
at Alabama	01/21/2025		19:00	2-6	.333	1-1	1.000	0-0	.000	1	1	2	2.3	3	1	0	0	1	5	6.4
Kentucky	01/25/2025		22:29	3-6	.500	1-2	.500	0-0	.000	0	2	2	2.3	0	4	0	0	2	7	6.4
at Oklahoma	02/01/2025		24:51	2-7	.286	0-2	.000	2-2	1.000	1	0	1	2.2	0	1	2	1	1	6	6.4
at Florida	02/04/2025		21:47	0-2	.000	0-1	.000	0-0	.000	0	2	2	2.2	2	2	0	0	1	0	6.1
Texas	02/08/2025		20:40	0-3	.000	0-1	.000	0-0	.000	0	2	2	2.2	1	3	0	0	2	0	5.8
Auburn	02/11/2025		20:12	1-5	.200	0-0	.000	2-2	1.000	0	0	0	2.1	1	0	0	0	2	4	5.8
at Tennessee	02/15/2025		23:48	1-3	.333	0-2	.000	0-0	.000	0	3	3	2.2	1	2	0	0	0	2	5.6
at Kentucky	02/19/2025		24:08	2-6	.333	0-2	.000	0-0	.000	1	4	5	2.3	1	2	1	0	1	4	5.5
Ole Miss	02/22/2025		17:56	3-4	.750	0-1	.000	0-1	.000	0	4	4	2.3	4	0	1	0	1	6	5.6
Totals		**0**	**555:05**	**60-133**	**.451**	**13-53**	**.245**	**17-24**	**.708**	**14**	**49**	**63**	**2.3**	**46**	**51**	**6**	**4**	**52**	**150**	**5.6**

Player Averages

Games Played	Minutes/ game	Points/ game	FG Pct	3FG Pct	FT Pct	Rebounds/ game	Assists/ game	Turnovers/ game	Assist/Turnover ratio	Steals/ game	Blocks/ game
27	20.6	5.6	45.1	24.5	70.8	2.3	1.9	0.2	8.5	1.9	0.1

GRANT HUFFMAN

4

Graduate
6'4" // 170
Aurora, Ohio
Davidson College

TOP GAMES OF 2024-25

8 pts, 5 ast, 4 reb
vs. TCU (12/8/24)

8 pts, 3 ast, 3 reb
vs. Tenn. Tech (11/29/24)

6 pts, 6 ast, 5 reb
vs. Cal (11/13/24)

				Field Goals		3-Point		F-Throws		Rebounds									Scoring	
SEASON	TEAM	GP-GS	MIN/AVG	FG-FGA	FG%	3FG-3FGA	3FG%	FT-FTA	FT%	OFF	DEF	TOT	AVG	PF-FO	A	TO	BLK	STL	PTS	AVG
2020-21	DC	22-0	312/14.2	31-61	.508	7-17	.412	5-12	.417	6	20	26	1.2	30-1	23	21	0	14	74	3.4
2021-22	DC	31-5	621/20.0	50-107	.467	13-35	.371	18-33	.545	7	63	70	2.3	45-0	48	30	1	26	131	4.2
2022-23	DC	32-32	994/31.0	119-253	.470	16-65	.246	47-72	.653	10	104	114	3.6	70-1	114	50	2	41	301	9.4
2023-24	DC	32-32	1088/34.0	156-344	.453	18-67	.269	81-112	.723	24	140	164	5.1	77-2	169	66	11	46	411	12.8
2024-25	VU	26-16	478/18.4	34-77	.442	5-21	.238	18-26	.692	9	43	52	2.0	45-1	49	23	5	30	91	3.5
TOTAL FOR VU		**26-16**	**478/18.4**	**34-77**	**.442**	**5-21**	**.238**	**18-26**	**.692**	**9**	**43**	**52**	**2.0**	**45-1**	**49**	**23**	**5**	**30**	**91**	**3.5**
TOTAL		**143-85**	**3493/24.4**	**390-842**	**.463**	**59-205**	**.288**	**169-255**	**.663**	**56**	**370**	**426**	**3.0**	**267-5**	**403**	**190**	**19**	**157**	**1008**	**7.0**

Single Game Highs

Statistic	Value	
Points	24	at George Washington 01/13/24, at Fordham 01/17/24
Rebounds	8	at Loyola Chicago 02/04/24, at Saint Joseph's 03/09/24
Assists	11	at Charlotte 11/29/23
Steals	4	6 times
Blocks	3	vs La Salle 02/13/24
FG Made	10	at George Washington 01/13/24, at Saint Louis 01/24/24, at Loyola Chicago 02/04/24
FG Attempts	19	at Loyola Chicago 02/04/24
3FG Made	3	vs Fordham 03/11/22, at Saint Louis 02/15/23, at Duquesne 02/26/23
3FG Attempts	6	vs Guilford 11/07/22, vs VMI 11/13/22
FT Made	6	vs Richmond 01/11/23
FT Attempts	8	vs Massachusetts 03/02/24

				Total		3-Pointers		Free throws		Rebounds										
Opponent	Date	GS	MIN	FG-FGA	PCT	3FG-3FGA	PCT	FT-FTA	PCT	OFF	DEF	TOT	AVG	PF	A	TO	BLK	STL	PTS	AVG
UMES	11/04/2024	*	24:04	0-1	.000	0-0	.000	1-2	.500	0	3	3	3.0	3	2	0	1	1	1	1.0
Southeast Mo. St.	11/10/2024	*	18:39	1-2	.500	0-1	.000	2-2	1.000	0	1	1	2.0	1	3	0	0	0	4	2.5
California	11/13/2024	*	24:35	3-5	.600	0-0	.000	0-0	.000	0	5	5	3.0	0	6	1	0	4	6	3.7
Jackson St.	11/16/2024	*	19:31	2-4	.500	1-2	.500	2-2	1.000	1	2	3	3.0	3	3	0	1	0	7	4.5
vs Nevada	11/21/2024	*	18:55	1-2	.500	0-1	.000	0-0	.000	0	1	1	2.6	0	1	2	0	4	2	4.0
vs Seton Hall	11/22/2024	*	24:54	2-2	1.000	0-0	.000	2-2	1.000	2	3	5	3.0	2	2	4	0	2	6	4.3
vs Drake	11/24/2024	*	27:09	3-4	.750	0-1	.000	0-0	.000	1	3	4	3.1	3	3	2	1	1	6	4.6
Tennessee Tech	11/29/2024	*	23:00	4-7	.571	0-2	.000	0-0	.000	0	3	3	3.1	2	3	0	0	1	8	5.0
at Virginia Tech	12/04/2024	*	26:10	4-7	.571	1-1	1.000	0-0	.000	1	2	3	3.1	0	1	2	0	4	9	5.4
vs TCU	12/08/2024	*	26:29	2-6	.333	0-2	.000	4-6	.667	1	3	4	3.2	4	5	1	0	0	8	5.7
The Citadel	12/18/2024	*	18:04	1-3	.333	0-0	.000	0-0	.000	0	0	0	2.9	4	2	0	0	1	2	5.4
Austin Peay	12/21/2024	*	16:21	1-3	.333	0-1	.000	0-0	.000	0	1	1	2.8	2	2	1	1	0	2	5.1
New Orleans	12/30/2024	*	20:56	2-7	.286	1-2	.500	0-0	.000	0	3	3	2.8	1	5	0	1	3	5	5.1
at LSU	01/04/2025	*	24:10	2-3	.667	0-1	.000	0-0	.000	1	0	1	2.6	4	1	2	0	3	4	5.0
Mississippi St.	01/07/2025	*	28:12	4-5	.800	2-2	1.000	2-4	.500	0	4	4	2.7	5	1	1	0	1	12	5.5
at Missouri	01/11/2025	*	11:52	0-0	.000	0-0	.000	2-2	1.000	0	0	0	2.6	3	0	1	0	0	2	5.3
Tennessee	01/18/2025		12:42	0-1	.000	0-0	.000	0-0	.000	0	2	2	2.5	2	0	2	0	0	0	4.9
at Alabama	01/21/2025		13:19	0-2	.000	0-0	.000	1-2	.500	0	1	1	2.4	1	2	0	0	1	1	4.7
Kentucky	01/25/2025		13:15	0-1	.000	0-1	.000	0-0	.000	0	3	3	2.5	0	1	0	0	1	0	4.5
at Oklahoma	02/01/2025		17:28	1-2	.500	0-0	.000	0-0	.000	0	0	0	2.4	0	1	1	0	0	2	4.4
at Florida	02/04/2025		07:17	0-2	.000	0-1	.000	0-0	.000	0	0	0	2.2	2	0	1	0	0	0	4.1
Texas	02/08/2025		14:04	0-0	.000	0-0	.000	1-2	.500	0	0	0	2.1	2	1	1	0	0	1	4.0
Auburn	02/11/2025		08:29	1-3	.333	0-1	.000	0-0	.000	0	0	0	2.0	0	0	1	0	0	2	3.9
at Tennessee	02/15/2025		04:05	0-1	.000	0-1	.000	0-0	.000	0	1	1	2.0	0	0	0	0	0	0	3.8
at Kentucky	02/19/2025		20:54	0-3	.000	0-1	.000	0-0	.000	1	1	2	2.0	0	2	0	0	1	0	3.6
Ole Miss	02/22/2025		13:53	0-1	.000	0-0	.000	1-2	.500	1	1	2	2.0	1	2	0	0	2	1	3.5
Totals		**16**	**478:26**	**34-77**	**.442**	**5-21**	**.238**	**18-26**	**.692**	**9**	**43**	**52**	**2.0**	**45**	**49**	**23**	**5**	**30**	**91**	**3.5**

Player Averages

Games Played	Minutes/ game	Points/ game	FG Pct	3FG Pct	FT Pct	Rebounds/ game	Assists/ game	Turnovers/ game	Assist/Turnover ratio	Steals/ game	Blocks/ game
26	18.4	3.5	44.2	23.8	69.2	2.0	1.9	0.9	2.1	1.2	0.2

TYLER NICKEL

5

Junior
6'7" // 220
Harrisonburg, Va.
Virginia Tech

TOP GAMES OF 2024-25

24 pts, 4 reb, 6 3pt
vs. Seton Hall (11/22/24)

19 pts, 4 reb, 5-9 3pt
at Alabama (1/21/25)

17 pts, 4 reb, 4-7 3pt
vs. Texas (2/8/25)

19 pts, 4 reb, 5-10 3pt
vs. New Orleans (12/30/24)

15 pts, 4 reb, 2 ast, 4-8 3-pt
vs. Jackson St. (11/16/24)

				Field Goals		3-Point		F-Throws		Rebounds									Scoring	
SEASON	TEAM	GP-GS	MIN/AVG	FG-FGA	FG%	3FG-3FGA	3FG%	FT-FTA	FT%	OFF	DEF	TOT	AVG	PF-FO	A	TO	BLK	STL	PTS	AVG
2022-23	UNC	25-0	150/6.0	15-40	.375	6-27	.222	16-19	.842	9	7	16	0.6	10-0	7	3	3	3	52	2.1
2023-24	VT	33-7	802/24.3	96-219	.438	59-148	.399	41-50	.820	15	58	73	2.2	47-0	44	24	8	16	292	8.8
2024-25	VU	27-27	635/23.5	85-208	.409	61-158	.386	35-42	.833	18	47	65	2.4	29-0	26	12	14	11	266	9.9
TOTAL FOR VU		**27-27**	**635/23.5**	**85-208**	**.409**	**61-158**	**.386**	**35-42**	**.833**	**18**	**47**	**65**	**2.4**	**29-0**	**26**	**12**	**14**	**11**	**266**	**9.9**
TOTAL		**85-34**	**1587/18.7**	**196-467**	**.420**	**126-333**	**.378**	**92-111**	**.829**	**42**	**112**	**154**	**1.8**	**86-0**	**77**	**39**	**25**	**30**	**610**	**7.2**

Single Game Highs

Statistic	Value	
Points	24	vs Seton Hall 11/22/24, vs Clemson 01/10/24
Rebounds	8	vs Southeast Mo. St. 11/10/24
Assists	6	vs Virginia 02/19/24
Steals	2	5 times
Blocks	3	at North Carolina 02/17/24
FG Made	8	vs Clemson 01/10/24, vs Seton Hall 11/22/24
FG Attempts	16	vs Seton Hall 11/22/24
3FG Made	6	vs Seton Hall 11/22/24
3FG Attempts	13	vs Seton Hall 11/22/24
FT Made	6	at Wake Forest 12/30/23
FT Attempts	7	vs Wofford 11/19/23, at Wake Forest 12/30/23

				Total		3-Pointers		Free throws		Rebounds										
Opponent	Date	GS	MIN	FG-FGA	PCT	3FG-3FGA	PCT	FT-FTA	PCT	OFF	DEF	TOT	AVG	PF	A	TO	BLK	STL	PTS	AVG
UMES	11/04/2024	*	22:07	4-8	.500	3-7	.429	3-4	.750	0	1	1	1.0	0	1	0	1	1	14	14.0
Southeast Mo. St.	11/10/2024	*	25:11	3-10	.300	2-7	.286	3-3	1.000	2	6	8	4.5	2	0	0	0	0	11	12.5
California	11/13/2024	*	23:30	3-6	.500	1-4	.250	1-2	.500	1	1	2	3.7	0	1	0	1	1	8	11.0
Jackson St.	11/16/2024	*	23:15	5-10	.500	4-8	.500	1-2	.500	1	3	4	3.8	0	2	0	1	0	15	12.0
vs Nevada	11/21/2024	*	20:28	1-6	.167	0-4	.000	2-2	1.000	1	1	2	3.4	1	0	1	0	0	4	10.4
vs Seton Hall	11/22/2024	*	25:31	8-16	.500	6-13	.462	2-2	1.000	0	4	4	3.5	0	0	0	1	1	24	12.7
vs Drake	11/24/2024	*	22:02	0-3	.000	0-3	.000	0-0	.000	1	0	1	3.1	0	1	2	1	1	0	10.9
Tennessee Tech	11/29/2024	*	20:44	2-4	.500	2-4	.500	0-0	.000	1	0	1	2.9	2	2	2	0	0	6	10.3
at Virginia Tech	12/04/2024	*	25:33	2-7	.286	0-4	.000	2-3	.667	0	0	0	2.6	0	2	0	1	0	6	9.8
vs TCU	12/08/2024	*	19:10	3-6	.500	3-6	.500	0-0	.000	0	2	2	2.5	3	0	0	0	2	9	9.7
The Citadel	12/18/2024	*	22:00	4-8	.500	3-6	.500	0-0	.000	2	0	2	2.5	1	0	0	0	0	11	9.8
Austin Peay	12/21/2024	*	18:03	3-8	.375	1-5	.200	5-5	1.000	0	0	0	2.3	1	1	1	0	1	12	10.0
New Orleans	12/30/2024	*	25:44	7-14	.500	5-10	.500	0-0	.000	1	3	4	2.4	1	2	0	0	1	19	10.7
at LSU	01/04/2025	*	23:01	4-8	.500	3-6	.500	0-0	.000	1	1	2	2.4	2	1	0	1	1	11	10.7
Mississippi St.	01/07/2025	*	26:22	2-8	.250	2-8	.250	4-4	1.000	0	3	3	2.4	1	1	0	1	0	10	10.7
at Missouri	01/11/2025	*	16:54	1-2	.500	1-2	.500	0-0	.000	0	2	2	2.4	2	1	1	0	0	3	10.2
South Carolina	01/15/2025	*	26:26	2-8	.250	0-4	.000	2-2	1.000	1	0	1	2.3	1	2	1	1	0	6	9.9
Tennessee	01/18/2025	*	23:02	4-8	.500	4-7	.571	1-1	1.000	0	0	0	2.2	1	1	0	0	0	13	10.1
at Alabama	01/21/2025	*	27:34	6-12	.500	5-9	.556	2-3	.667	0	4	4	2.3	3	2	1	1	1	19	10.6
Kentucky	01/25/2025	*	27:30	4-7	.571	3-6	.500	0-0	.000	1	3	4	2.4	0	1	1	0	1	11	10.6
at Oklahoma	02/01/2025	*	22:33	1-8	.125	0-4	.000	0-0	.000	0	0	0	2.2	2	0	1	1	0	2	10.2
at Florida	02/04/2025	*	22:56	2-5	.400	1-3	.333	0-0	.000	1	4	5	2.4	1	1	1	0	0	5	10.0
Texas	02/08/2025	*	28:18	5-9	.556	4-7	.571	3-5	.600	1	3	4	2.4	1	0	0	0	0	17	10.3
Auburn	02/11/2025	*	17:18	1-6	.167	1-5	.200	2-2	1.000	0	0	0	2.3	0	0	0	0	0	5	10.0
at Tennessee	02/15/2025	*	31:18	3-6	.500	3-5	.600	0-0	.000	0	3	3	2.4	1	0	0	1	0	9	10.0
at Kentucky	02/19/2025	*	22:09	1-8	.125	1-5	.200	0-0	.000	2	1	3	2.4	1	2	0	1	0	3	9.7
Ole Miss	02/22/2025	*	25:58	4-7	.571	3-6	.500	2-2	1.000	1	2	3	2.4	2	2	0	1	0	13	9.9
Totals		**27**	**634:37**	**85-208**	**.409**	**61-158**	**.386**	**35-42**	**.833**	**18**	**47**	**65**	**2.4**	**29**	**26**	**12**	**14**	**11**	**266**	**9.9**

Player Averages

Games Played	Minutes/ game	Points/ game	FG Pct	3FG Pct	FT Pct	Rebounds/ game	Assists/ game	Turnovers/ game	Assist/Turnover ratio	Steals/ game	Blocks/ game
27	23.5	9.9	40.9	38.6	83.3	2.4	1.0	0.4	2.2	0.4	0.5

JORDAN WILLIAMS

10 Sophomore
6'2" // 205
Houston, Texas
Texas A&M

TOP GAMES OF 2024-25

				Field Goals		3-Point		F-Throws		Rebounds									Scoring	
SEASON	TEAM	GP-GS	MIN/AVG	FG-FGA	FG%	3FG-3FGA	3FG%	FT-FTA	FT%	OFF	DEF	TOT	AVG	PF-FO	A	TO	BLK	STL	PTS	AVG
2023-24	VU	27-10	284/10.5	14-46	.304	8-32	.250	4-6	.667	11	25	36	1.3	38-0	14	14	3	8	40	1.5
2024-25	VU	10-0	37/3.7	5-11	.455	1-5	.200	1-2	.500	1	5	6	0.6	1-0	0	3	0	0	12	1.2
TOTAL		**37-10**	**321/8.7**	**19-57**	**.333**	**9-37**	**.243**	**5-8**	**.625**	**12**	**30**	**42**	**1.1**	**39-0**	**14**	**17**	**3**	**8**	**52**	**1.4**

Single Game Highs

Statistic	Value	
Points	7	at Florida 02/24/24
Rebounds	4	vs Western Caro. 12/19/23, vs Missouri 02/03/24
Assists	3	vs NC State 11/23/23
Steals	2	vs Western Caro. 12/19/23, at Auburn 01/31/24, vs Texas A&M 02/13/24
Blocks	2	at Memphis 12/23/23
FG Made	2	4 times
FG Attempts	5	vs Alabama 01/06/24
3FG Made	2	vs Alabama 01/06/24
3FG Attempts	4	vs Alabama 01/06/24
FT Made	2	vs NC State 11/23/23, at Florida 02/24/24
FT Attempts	2	4 times

				Total		3-Pointers		Free throws		Rebounds										
Opponent	Date	GS	MIN	FG-FGA	PCT	3FG-3FGA	PCT	FT-FTA	PCT	OFF	DEF	TOT	AVG	PF	A	TO	BLK	STL	PTS	AVG
UMES	11/04/2024		03:54	0-2	.000	0-2	.000	0-0	.000	0	1	1	1.0	0	0	0	0	0	0	0.0
Southeast Mo. St.	11/10/2024		03:43	1-1	1.000	0-0	.000	0-0	.000	0	1	1	1.0	0	0	0	0	0	2	1.0
California	11/13/2024		02:46	0-0	.000	0-0	.000	0-0	.000	0	0	0	0.7	0	0	0	0	0	0	0.7
Jackson St.	11/16/2024		05:41	0-1	.000	0-1	.000	0-0	.000	0	1	1	0.8	1	0	1	0	0	0	0.5
vs Seton Hall	11/22/2024		02:20	0-1	.000	0-0	.000	0-0	.000	1	0	1	0.8	0	0	0	0	0	0	0.4
Tennessee Tech	11/29/2024		02:53	1-2	.500	1-2	.500	0-0	.000	0	1	1	0.8	0	0	0	0	0	3	0.8
The Citadel	12/18/2024		05:27	1-1	1.000	0-0	.000	0-0	.000	0	0	0	0.7	0	0	1	0	0	2	1.0
Austin Peay	12/21/2024		03:09	1-1	1.000	0-0	.000	1-2	.500	0	0	0	0.6	0	0	1	0	0	3	1.3
New Orleans	12/30/2024		03:53	1-1	1.000	0-0	.000	0-0	.000	0	1	1	0.7	0	0	0	0	0	2	1.3
at Oklahoma	02/01/2025		03:20	0-1	.000	0-0	.000	0-0	.000	0	0	0	0.6	0	0	0	0	0	0	1.2
Totals		**0**	**37:06**	**5-11**	**.455**	**1-5**	**.200**	**1-2**	**.500**	**1**	**5**	**6**	**0.6**	**1**	**0**	**3**	**0**	**0**	**12**	**1.2**

Player Averages

Games Played	Minutes/ game	Points/ game	FG Pct	3FG Pct	FT Pct	Rebounds/ game	Assists/ game	Turnovers/ game	Assist/Turnover ratio	Steals/ game	Blocks/ game
10	3.7	1.2	45.5	20.0	50.0	0.6	0.0	0.3	0.0	0.0	0.0

AJ HOGGARD

11

Graduate
6'4" // 220
Coatesville, Pa.
Michigan State

TOP GAMES OF 2024-25

14 pts, 6 ast
vs. Texas (2/8/25)

17 pts, 4 ast, 1 stl
at LSU (1/4/25)

13 pts, 8 ast, 3 stl
vs. The Citadel (12/18/24)

15 pts, 4 ast, 4 reb
vs. Tenn. Tech (11/29/24)

18 pts, 7 ast
vs. Nevada (11/21/24)

13 pts, 4 reb, 3 ast, 3-5 3-pt
vs. Jackson St. (11/16/24)

				Field Goals		3-Point		F-Throws		Rebounds									Scoring	
SEASON	TEAM	GP-GS	MIN/AVG	FG-FGA	FG%	3FG-3FGA	3FG%	FT-FTA	FT%	OFF	DEF	TOT	AVG	PF-FO	A	TO	BLK	STL	PTS	AVG
2020-21	MSU	26-8	345/13.3	23-75	.307	3-18	.167	15-25	.600	4	45	49	1.9	31-0	51	28	5	9	64	2.5
2021-22	MSU	36-8	727/20.2	97-221	.439	7-32	.219	51-81	.630	14	68	82	2.3	60-0	174	71	17	25	252	7.0
2022-23	MSU	34-33	1041/30.6	143-343	.417	24-73	.329	127-158	.804	6	119	125	3.7	80-0	201	88	11	30	437	12.9
2023-24	MSU	35-34	1003/28.6	132-324	.407	25-72	.347	85-108	.787	21	87	108	3.1	75-0	183	64	11	50	374	10.7
2024-25	VU	26-25	668/25.7	91-248	.367	24-78	.308	52-74	.703	9	59	68	2.6	49-0	120	56	6	30	258	9.9
TOTAL FOR VU		**26-25**	**668/25.7**	**91-248**	**.367**	**24-78**	**.308**	**52-74**	**.703**	**9**	**59**	**68**	**2.6**	**49-0**	**120**	**56**	**6**	**30**	**258**	**9.9**
TOTAL		**157-108**	**3783/24.1**	**486-1211**	**.401**	**83-273**	**.304**	**330-446**	**.740**	**54**	**378**	**432**	**2.8**	**295-0**	**729**	**307**	**50**	**144**	**1385**	**8.8**

Single Game Highs

Statistic	Value	
Points	25	vs Kansas St. 03/23/23
Rebounds	10	vs Maryland 02/07/23
Assists	14	at Nebraska 02/28/23
Steals	4	vs Iowa 01/26/23, vs California 11/13/24, at Indiana 03/10/24
Blocks	2	6 times
FG Made	8	4 times
FG Attempts	19	at Illinois 01/11/24
3FG Made	3	4 times
3FG Attempts	6	vs Villanova 11/18/22, vs Southeast Mo. St. 11/10/24
FT Made	12	at Iowa 02/25/23, vs Illinois 02/10/24
FT Attempts	14	at Iowa 02/25/23

				Total		3-Pointers		Free throws		Rebounds										
Opponent	Date	GS	MIN	FG-FGA	PCT	3FG-3FGA	PCT	FT-FTA	PCT	OFF	DEF	TOT	AVG	PF	A	TO	BLK	STL	PTS	AVG
Southeast Mo. St.	11/10/2024		23:54	2-11	.182	0-6	.000	7-10	.700	0	2	2	2.0	4	4	2	1	2	11	11.0
California	11/13/2024	*	25:03	4-9	.444	1-3	.333	0-0	.000	0	5	5	3.5	4	5	0	0	4	9	10.0
Jackson St.	11/16/2024	*	27:27	4-8	.500	3-5	.600	2-3	.667	0	4	4	3.7	1	3	2	1	1	13	11.0
vs Nevada	11/21/2024	*	26:41	7-12	.583	0-1	.000	4-7	.571	1	1	2	3.3	1	7	3	1	1	18	12.8
vs Seton Hall	11/22/2024	*	27:07	2-8	.250	1-3	.333	2-3	.667	0	3	3	3.2	2	6	1	0	1	7	11.6
vs Drake	11/24/2024	*	23:18	4-12	.333	0-3	.000	1-4	.250	2	1	3	3.2	4	1	2	0	1	9	11.2
Tennessee Tech	11/29/2024	*	22:26	6-9	.667	1-2	.500	2-2	1.000	1	3	4	3.3	2	4	2	0	1	15	11.7
at Virginia Tech	12/04/2024	*	28:00	2-7	.286	1-4	.250	0-0	.000	0	1	1	3.0	0	3	2	0	0	5	10.9
vs TCU	12/08/2024	*	16:27	1-4	.250	0-1	.000	2-4	.500	0	1	1	2.8	2	1	4	0	1	4	10.1
The Citadel	12/18/2024	*	22:08	4-8	.500	2-2	1.000	3-4	.750	1	2	3	2.8	2	8	1	0	3	13	10.4
Austin Peay	12/21/2024	*	23:43	3-3	1.000	3-3	1.000	0-1	.000	0	4	4	2.9	2	2	4	0	0	9	10.3
New Orleans	12/30/2024	*	23:14	3-9	.333	0-3	.000	1-1	1.000	0	1	1	2.8	1	8	2	0	3	7	10.0
at LSU	01/04/2025	*	31:01	6-14	.429	2-5	.400	3-5	.600	1	0	1	2.6	3	4	1	0	1	17	10.5
Mississippi St.	01/07/2025	*	29:28	7-15	.467	0-3	.000	4-5	.800	0	1	1	2.5	2	3	5	1	2	18	11.1
at Missouri	01/11/2025	*	31:52	3-15	.200	1-4	.250	2-2	1.000	1	2	3	2.5	2	6	1	0	1	9	10.9
South Carolina	01/15/2025	*	31:00	4-9	.444	1-4	.250	5-6	.833	0	4	4	2.6	1	4	5	0	3	14	11.1
Tennessee	01/18/2025	*	27:05	4-12	.333	1-4	.250	2-2	1.000	0	3	3	2.6	2	6	3	0	0	11	11.1
at Alabama	01/21/2025	*	24:34	4-11	.364	1-3	.333	2-3	.667	0	3	3	2.7	2	4	1	1	0	11	11.1
Kentucky	01/25/2025	*	25:05	2-8	.250	1-3	.333	0-1	.000	1	2	3	2.7	2	6	2	0	1	5	10.8
at Oklahoma	02/01/2025	*	18:31	3-4	.750	2-3	.667	0-0	.000	0	2	2	2.7	2	5	2	0	2	8	10.7
at Florida	02/04/2025	*	28:27	3-11	.273	1-3	.333	0-0	.000	0	2	2	2.6	1	6	2	0	1	7	10.5
Texas	02/08/2025	*	29:23	4-15	.267	1-4	.250	5-5	1.000	0	2	2	2.6	1	6	1	0	0	14	10.6
Auburn	02/11/2025	*	27:08	3-11	.273	0-1	.000	4-4	1.000	1	1	2	2.6	1	4	3	0	0	10	10.6
at Tennessee	02/15/2025	*	29:05	3-12	.250	1-3	.333	0-0	.000	0	5	5	2.7	2	5	0	0	0	7	10.5
at Kentucky	02/19/2025	*	21:37	2-5	.400	0-1	.000	1-2	.500	0	1	1	2.6	2	4	1	0	1	5	10.2
Ole Miss	02/22/2025	*	24:34	1-6	.167	0-1	.000	0-0	.000	0	3	3	2.6	1	5	4	1	0	2	9.9
Totals		**25**	**668:18**	**91-248**	**.367**	**24-78**	**.308**	**52-74**	**.703**	**9**	**59**	**68**	**2.6**	**49**	**120**	**56**	**6**	**30**	**258**	**9.9**

Player Averages

Games Played	Minutes/ game	Points/ game	FG Pct	3FG Pct	FT Pct	Rebounds/ game	Assists/ game	Turnovers/ game	Assist/Turnover ratio	Steals/ game	Blocks/ game
26	25.7	9.9	36.7	30.8	70.3	2.6	4.6	2.2	2.1	1.2	0.2

ALEX HEMENWAY

12

Graduate
6'4" // 190
Newburgh, Ind.
Clemson

				Field Goals		3-Point		F-Throws		Rebounds									Scoring	
SEASON	TEAM	GP-GS	MIN/AVG	FG-FGA	FG%	3FG-3FGA	3FG%	FT-FTA	FT%	OFF	DEF	TOT	AVG	PF-FO	A	TO	BLK	STL	PTS	AVG
2019-20	CU	15-0	183/12.2	25-50	.500	20-42	.476	2-2	1.000	3	10	13	0.9	12-0	6	6	0	0	72	4.8
2020-21	CU	24-11	376/15.7	36-86	.419	24-62	.387	16-18	.889	0	31	31	1.3	33-0	14	19	2	9	112	4.7
2021-22	CU	31-2	454/14.6	50-121	.413	39-96	.406	22-31	.710	6	35	41	1.3	40-0	10	10	0	7	161	5.2
2022-23	CU	20-12	480/24.0	46-92	.500	33-70	.471	12-16	.750	3	32	35	1.8	32-0	21	13	2	9	137	6.9
2023-24	CU	5-0	78/15.6	8-21	.381	8-19	.421	2-4	.500	0	3	3	0.6	5-0	7	4	1	2	26	5.2
TOTAL FOR VU		**0-0**	**0/0.0**	**0-0**	**.000**	**0-0**	**.000**	**0-0**	**.000**	**0**	**0**	**0**	**0.0**	**0-0**	**0**	**0**	**0**	**0**	**0**	**0.0**
TOTAL		**95-25**	**1571/16.5**	**165-370**	**.446**	**124-289**	**.429**	**54-71**	**.761**	**12**	**111**	**123**	**1.3**	**122-0**	**58**	**52**	**5**	**27**	**508**	**5.3**

TOP GAMES OF 2024-25

Single Game Highs

Statistic	Value	
Points	18	vs USC Upstate 11/15/22
Rebounds	6	vs California 11/26/22
Assists	3	vs Penn St. 11/29/22, vs Winthrop 11/06/23, vs Rutgers 03/19/21
Steals	2	vs Drake 12/11/21, at Boston College 01/31/23, at Georgia Tech 01/20/21
Blocks	1	5 times
FG Made	7	vs USC Upstate 11/15/22
FG Attempts	10	at Florida St. 02/15/22
3FG Made	5	at Wake Forest 02/24/21
3FG Attempts	9	vs Bellarmine 11/18/22
FT Made	6	vs Morehead St. 12/21/20
FT Attempts	6	vs Morehead St. 12/21/20

JAYLEN CAREY

22 Sophomore
6'8" // 265
Davie, Fla.
James Madison

TOP GAMES OF 2024-25

18 pts, 14 reb, blk, stl
vs. Texas (2/8/25)

14 pts, 10 reb, 1 ast, 1 blk
vs. No. 6 Tennessee (1/18/25)

18 pts, 7 reb, 3 ast
at No. 5 Tennessee (2/15/25)

14 pts, 8 reb, 2 ast, 2 stl, 1 blk
at LSU (1/4/25)

13 pts, 10 reb
vs. UMES (11/4/24)

12 pts, 7 reb
vs. The Citadel (12/18/24)

				Field Goals		3-Point		F-Throws		Rebounds									Scoring	
SEASON	TEAM	GP-GS	MIN/AVG	FG-FGA	FG%	3FG-3FGA	3FG%	FT-FTA	FT%	OFF	DEF	TOT	AVG	PF-FO	A	TO	BLK	STL	PTS	AVG
2023-24	JMU	36-0	535/14.9	105-157	.669	6-20	.300	36-70	.514	54	99	153	4.3	60-0	27	22	11	24	252	7.0
2024-25	VU	27-1	547/20.3	91-180	.506	8-32	.250	40-70	.571	59	98	157	5.8	67-2	23	44	18	18	230	8.5
TOTAL FOR VU		**27-1**	**547/20.3**	**91-180**	**.506**	**8-32**	**.250**	**40-70**	**.571**	**59**	**98**	**157**	**5.8**	**67-2**	**23**	**44**	**18**	**18**	**230**	**8.5**
TOTAL		**63-1**	**1082/17.2**	**196-337**	**.582**	**14-52**	**.269**	**76-140**	**.543**	**113**	**197**	**310**	**4.9**	**127-2**	**50**	**66**	**29**	**42**	**482**	**7.7**

Single Game Highs

Statistic	Value	
Points	18	vs Texas 02/08/25, at Tennessee 02/15/25
Rebounds	14	vs Texas 02/08/25
Assists	4	vs Austin Peay 12/21/24
Steals	2	6 times
Blocks	2	4 times
FG Made	8	vs Keystone 12/03/23, vs Texas 02/08/25
FG Attempts	13	vs Texas 02/08/25
3FG Made	2	vs Georgia St. 02/15/24, vs Kentucky 01/25/25
3FG Attempts	4	vs Kentucky 01/25/25
FT Made	7	at Tennessee 02/15/25
FT Attempts	9	vs UMES 11/04/24, at Tennessee 02/15/25

				Total		3-Pointers		Free throws		Rebounds										
Opponent	Date	GS	MIN	FG-FGA	PCT	3FG-3FGA	PCT	FT-FTA	PCT	OFF	DEF	TOT	AVG	PF	A	TO	BLK	STL	PTS	AVG
UMES	11/04/2024		21:21	5-8	.625	0-1	.000	3-9	.333	3	7	10	10.0	1	1	0	0	1	13	13.0
Southeast Mo. St.	11/10/2024	*	20:41	2-6	.333	0-1	.000	2-2	1.000	2	3	5	7.5	2	0	2	0	0	6	9.5
California	11/13/2024		18:50	0-6	.000	0-3	.000	3-6	.500	0	4	4	6.3	3	1	2	0	1	3	7.3
Jackson St.	11/16/2024		24:16	3-7	.429	0-1	.000	5-8	.625	3	6	9	7.0	1	3	2	2	0	11	8.3
vs Nevada	11/21/2024		17:25	4-9	.444	1-1	1.000	0-1	.000	3	5	8	7.2	4	0	1	1	0	9	8.4
vs Seton Hall	11/22/2024		20:03	3-5	.600	0-1	.000	0-0	.000	0	8	8	7.3	2	0	2	0	0	6	8.0
vs Drake	11/24/2024		20:43	0-3	.000	0-1	.000	0-2	.000	0	2	2	6.6	2	0	1	0	1	0	6.9
Tennessee Tech	11/29/2024		13:33	2-6	.333	1-3	.333	0-0	.000	1	3	4	6.3	3	0	1	2	0	5	6.6
at Virginia Tech	12/04/2024		15:43	3-3	1.000	0-0	.000	0-0	.000	0	1	1	5.7	3	1	1	0	1	6	6.6
vs TCU	12/08/2024		17:39	2-7	.286	0-1	.000	2-2	1.000	2	1	3	5.4	3	0	1	0	1	6	6.5
The Citadel	12/18/2024		16:39	5-8	.625	0-2	.000	2-2	1.000	2	5	7	5.5	4	0	0	1	0	12	7.0
Austin Peay	12/21/2024		22:00	4-6	.667	0-0	.000	1-1	1.000	0	7	7	5.7	1	4	2	1	0	9	7.2
New Orleans	12/30/2024		15:21	0-1	.000	0-0	.000	4-4	1.000	2	5	7	5.8	2	0	1	1	0	4	6.9
at LSU	01/04/2025		28:11	6-12	.500	0-2	.000	2-5	.400	3	5	8	5.9	1	2	3	1	2	14	7.4
Mississippi St.	01/07/2025		25:11	3-9	.333	1-1	1.000	0-0	.000	2	4	6	5.9	2	2	1	1	1	7	7.4
at Missouri	01/11/2025		18:27	1-3	.333	1-1	1.000	0-2	.000	1	1	2	5.7	2	1	1	1	0	3	7.1
South Carolina	01/15/2025		17:18	3-8	.375	0-2	.000	0-0	.000	1	1	2	5.5	4	0	1	1	1	6	7.1
Tennessee	01/18/2025		22:55	5-6	.833	0-0	.000	4-6	.667	5	5	10	5.7	0	1	3	1	1	14	7.4
at Alabama	01/21/2025		17:20	2-7	.286	0-1	.000	2-2	1.000	4	0	4	5.6	2	0	4	0	0	6	7.4
Kentucky	01/25/2025		16:33	4-7	.571	2-4	.500	0-2	.000	1	5	6	5.7	1	0	1	0	1	10	7.5
at Oklahoma	02/01/2025		10:49	1-3	.333	0-1	.000	0-0	.000	0	1	1	5.4	2	1	0	1	1	2	7.2
at Florida	02/04/2025		22:33	7-9	.778	1-2	.500	0-0	.000	2	3	5	5.4	5	1	1	1	1	15	7.6
Texas	02/08/2025		28:21	8-13	.615	0-0	.000	2-4	.500	9	5	14	5.8	4	0	1	1	1	18	8.0
Auburn	02/11/2025		28:58	4-7	.571	0-1	.000	0-0	.000	5	5	10	6.0	3	2	4	1	2	8	8.0
at Tennessee	02/15/2025		26:12	5-6	.833	1-1	1.000	7-9	.778	4	3	7	6.0	5	3	2	0	0	18	8.4
at Kentucky	02/19/2025		23:51	6-11	.545	0-1	.000	0-1	.000	2	1	3	5.9	4	0	3	0	1	12	8.6
Ole Miss	02/22/2025		16:08	3-4	.750	0-0	.000	1-2	.500	2	2	4	5.8	1	0	3	1	1	7	8.5
Totals		**1**	**547:02**	**91-180**	**.506**	**8-32**	**.250**	**40-70**	**.571**	**59**	**98**	**157**	**5.8**	**67**	**23**	**44**	**18**	**18**	**230**	**8.5**

Player Averages

Games Played	Minutes/ game	Points/ game	FG Pct	3FG Pct	FT Pct	Rebounds/ game	Assists/ game	Turnovers/ game	Assist/Turnover ratio	Steals/ game	Blocks/ game
27	20.3	8.5	50.6	25.0	57.1	5.8	0.9	1.6	0.5	0.7	0.7

JAQUALON "JQ" ROBERTS

24

Sophomore
6'8" // 230
Bloomington, Ind.
Bloomington HS North
juh-KWAY-lin

TOP GAMES OF 2024-25

				Field Goals		3-Point		F-Throws		Rebounds									Scoring	
SEASON	TEAM	GP-GS	MIN/AVG	FG-FGA	FG%	3FG-3FGA	3FG%	FT-FTA	FT%	OFF	DEF	TOT	AVG	PF-FO	A	TO	BLK	STL	PTS	AVG
2023-24	VU	26-4	349/13.4	16-50	.320	7-27	.259	21-31	.677	28	31	59	2.3	28-0	9	14	8	9	60	2.3
2024-25	VU	15-0	64/4.2	5-8	.625	0-1	.000	8-10	.800	4	6	10	0.7	10-0	1	2	3	2	18	1.2
TOTAL		**41-4**	**413/10.1**	**21-58**	**.362**	**7-28**	**.250**	**29-41**	**.707**	**32**	**37**	**69**	**1.7**	**38-0**	**10**	**16**	**11**	**11**	**78**	**1.9**

Single Game Highs

Statistic	Value	
Points	10	vs Arkansas 03/13/24
Rebounds	7	vs Florida 03/09/24
Assists	2	at Ole Miss 01/13/24, vs LSU 03/02/24
Steals	2	at Arkansas 02/27/24
Blocks	2	vs UNC Greensboro 11/14/23, vs Jackson St. 11/16/24
FG Made	2	6 times
FG Attempts	4	4 times
3FG Made	2	at Ole Miss 01/13/24, vs Kentucky 02/06/24, vs Arkansas 03/13/24
3FG Attempts	3	vs USC Upstate 11/10/23, at Ole Miss 01/13/24, vs Arkansas 03/13/24
FT Made	5	vs Florida 03/09/24, vs UMES 11/04/24
FT Attempts	6	vs Florida 03/09/24, vs UMES 11/04/24

				Total		3-Pointers		Free throws		Rebounds										
Opponent	Date	GS	MIN	FG-FGA	PCT	3FG-3FGA	PCT	FT-FTA	PCT	OFF	DEF	TOT	AVG	PF	A	TO	BLK	STL	PTS	AVG
UMES	11/04/2024		08:30	2-3	.667	0-1	.000	5-6	.833	2	1	3	3.0	0	0	0	0	1	9	9.0
California	11/13/2024		04:47	1-1	1.000	0-0	.000	0-0	.000	0	2	2	2.5	0	0	0	0	0	2	5.5
Jackson St.	11/16/2024		05:41	0-0	.000	0-0	.000	0-0	.000	0	0	0	1.7	1	1	0	2	0	0	3.7
vs Seton Hall	11/22/2024		02:20	0-0	.000	0-0	.000	2-2	1.000	0	0	0	1.3	2	0	0	0	0	2	3.3
Tennessee Tech	11/29/2024		04:42	1-1	1.000	0-0	.000	0-0	.000	1	0	1	1.2	0	0	0	0	0	2	3.0
at Virginia Tech	12/04/2024		04:03	0-0	.000	0-0	.000	0-0	.000	0	1	1	1.2	0	0	0	1	0	0	2.5
vs TCU	12/08/2024		01:05	0-0	.000	0-0	.000	0-0	.000	0	0	0	1.0	1	0	0	0	0	0	2.1
The Citadel	12/18/2024		06:37	0-1	.000	0-0	.000	1-2	.500	1	0	1	1.0	2	0	1	0	1	1	2.0
Austin Peay	12/21/2024		03:54	0-0	.000	0-0	.000	0-0	.000	0	0	0	0.9	0	0	0	0	0	0	1.8
New Orleans	12/30/2024		06:43	1-2	.500	0-0	.000	0-0	.000	0	1	1	0.9	0	0	0	0	0	2	1.8
at Oklahoma	02/01/2025		10:03	0-0	.000	0-0	.000	0-0	.000	0	0	0	0.8	3	0	1	0	0	0	1.6
at Florida	02/04/2025		01:59	0-0	.000	0-0	.000	0-0	.000	0	0	0	0.8	0	0	0	0	0	0	1.5
Auburn	02/11/2025		00:29	0-0	.000	0-0	.000	0-0	.000	0	0	0	0.7	0	0	0	0	0	0	1.4
at Tennessee	02/15/2025		01:26	0-0	.000	0-0	.000	0-0	.000	0	1	1	0.7	1	0	0	0	0	0	1.3
at Kentucky	02/19/2025		01:22	0-0	.000	0-0	.000	0-0	.000	0	0	0	0.7	0	0	0	0	0	0	1.2
Totals		**0**	**63:40**	**5-8**	**.625**	**0-1**	**.000**	**8-10**	**.800**	**4**	**6**	**10**	**0.7**	**10**	**1**	**2**	**3**	**2**	**18**	**1.2**

Player Averages

Games Played	Minutes/ game	Points/ game	FG Pct	3FG Pct	FT Pct	Rebounds/ game	Assists/ game	Turnovers/ game	Assist/Turnover ratio	Steals/ game	Blocks/ game
15	4.2	1.2	62.5	0.0	80.0	0.7	0.1	0.1	0.5	0.1	0.2

CHRIS MAÑON

30 Graduate
6'5" // 215
New Milford, N.J.
Cornell

TOP GAMES OF 2024-25

16 pts, 7 reb, 4 stl, 3 blk
vs. Ole Miss (2/22/25)

11 pts, 4 reb, 2 blk
vs. Tenn. Tech (11/29/24)

6 pts, 5 reb, 5 stl
vs. The Citadel (12/18/24)

				Field Goals		3-Point		F-Throws		Rebounds									Scoring	
SEASON	TEAM	GP-GS	MIN/AVG	FG-FGA	FG%	3FG-3FGA	3FG%	FT-FTA	FT%	OFF	DEF	TOT	AVG	PF-FO	A	TO	BLK	STL	PTS	AVG
2021-22	CU	26-22	466/17.9	99-207	.478	14-45	.311	46-71	.648	26	71	97	3.7	67-2	46	58	9	47	258	9.9
2022-23	CU	28-8	561/20.0	114-204	.559	11-37	.297	70-93	.753	31	69	100	3.6	70-1	64	64	15	63	309	11.0
2023-24	CU	29-28	643/22.2	141-250	.564	23-68	.338	57-80	.713	32	85	117	4.0	96-7	86	60	16	63	362	12.5
2024-25	VU	27-20	451/16.7	54-97	.557	7-29	.241	34-43	.791	34	51	85	3.1	67-2	32	21	27	44	149	5.5
TOTAL FOR VU		**27-20**	**451/16.7**	**54-97**	**.557**	**7-29**	**.241**	**34-43**	**.791**	**34**	**51**	**85**	**3.1**	**67-2**	**32**	**21**	**27**	**44**	**149**	**5.5**
TOTAL		**110-78**	**2122/19.3**	**408-758**	**.538**	**55-179**	**.307**	**207-287**	**.721**	**123**	**276**	**399**	**3.6**	**300-12**	**228**	**203**	**67**	**217**	**1078**	**9.8**

Single Game Highs

Statistic	Value	
Points	25	vs Dartmouth 02/17/24
Rebounds	11	vs Brown 01/28/23, vs Princeton 01/27/24
Assists	7	vs Columbia 01/09/24
Steals	7	vs Binghamton 12/29/22
Blocks	3	5 times
FG Made	10	vs Princeton 02/04/22, vs Brown 01/28/23
FG Attempts	17	vs Brown 01/28/23, at Princeton 02/03/23
3FG Made	3	at Lafayette 11/12/21, vs Princeton 01/07/23, vs Dartmouth 02/17/24
3FG Attempts	7	vs Penn 01/15/24, vs Dartmouth 02/17/24
FT Made	8	at Columbia 01/16/23
FT Attempts	12	at Binghamton 11/09/21

				Total		3-Pointers		Free throws		Rebounds										
Opponent	Date	GS	MIN	FG-FGA	PCT	3FG-3FGA	PCT	FT-FTA	PCT	OFF	DEF	TOT	AVG	PF	A	TO	BLK	STL	PTS	AVG
UMES	11/04/2024		16:56	2-6	.333	0-2	.000	2-2	1.000	1	3	4	4.0	2	2	0	0	1	6	6.0
Southeast Mo. St.	11/10/2024		14:51	2-3	.667	0-0	.000	2-2	1.000	2	4	6	5.0	2	0	0	1	1	6	6.0
California	11/13/2024		14:32	1-3	.333	0-2	.000	0-3	.000	1	1	2	4.0	1	2	0	0	2	2	4.7
Jackson St.	11/16/2024		12:29	4-6	.667	1-2	.500	0-0	.000	2	1	3	3.8	2	1	2	0	1	9	5.8
vs Nevada	11/21/2024		12:03	0-0	.000	0-0	.000	0-0	.000	0	3	3	3.6	3	1	0	0	0	0	4.6
vs Seton Hall	11/22/2024		13:20	1-1	1.000	0-0	.000	0-0	.000	0	2	2	3.3	1	3	1	1	1	2	4.2
vs Drake	11/24/2024		13:57	2-4	.500	0-1	.000	5-5	1.000	0	1	1	3.0	1	0	0	0	1	9	4.9
Tennessee Tech	11/29/2024	*	17:59	4-7	.571	0-2	.000	3-3	1.000	2	2	4	3.1	0	0	1	2	1	11	5.6
at Virginia Tech	12/04/2024	*	14:52	2-2	1.000	1-1	1.000	0-0	.000	1	2	3	3.1	4	1	1	3	2	5	5.6
vs TCU	12/08/2024	*	11:23	0-0	.000	0-0	.000	0-0	.000	1	1	2	3.0	0	1	2	0	1	0	5.0
The Citadel	12/18/2024	*	18:37	3-5	.600	0-1	.000	0-0	.000	4	1	5	3.2	0	1	0	1	5	6	5.1
Austin Peay	12/21/2024	*	22:22	3-3	1.000	0-0	.000	2-2	1.000	2	6	8	3.6	3	1	1	3	3	8	5.3
New Orleans	12/30/2024	*	17:28	2-3	.667	0-1	.000	2-2	1.000	1	0	1	3.4	3	3	1	2	3	6	5.4
at LSU	01/04/2025	*	14:35	0-2	.000	0-1	.000	1-2	.500	2	3	5	3.5	4	1	1	0	0	1	5.1
Mississippi St.	01/07/2025	*	13:58	0-0	.000	0-0	.000	0-0	.000	2	2	4	3.5	3	1	0	1	0	0	4.7
at Missouri	01/11/2025	*	25:19	4-7	.571	2-3	.667	0-0	.000	1	1	2	3.4	3	1	0	0	2	10	5.1
South Carolina	01/15/2025	*	22:39	1-3	.333	0-0	.000	1-2	.500	1	1	2	3.4	4	2	0	2	4	3	4.9
Tennessee	01/18/2025	*	12:46	2-5	.400	0-1	.000	2-2	1.000	1	0	1	3.2	4	0	0	2	1	6	5.0
at Alabama	01/21/2025	*	20:12	0-2	.000	0-1	.000	4-4	1.000	1	1	2	3.2	5	3	0	1	1	4	4.9
Kentucky	01/25/2025	*	20:38	2-8	.250	0-3	.000	0-2	.000	2	1	3	3.2	1	3	0	2	1	4	4.9
at Oklahoma	02/01/2025	*	19:02	1-1	1.000	0-0	.000	0-0	.000	1	1	2	3.1	5	1	1	0	3	2	4.8
at Florida	02/04/2025	*	13:49	1-3	.333	0-2	.000	1-1	1.000	0	1	1	3.0	1	0	2	1	1	3	4.7
Texas	02/08/2025	*	09:07	3-5	.600	0-1	.000	0-0	.000	1	3	4	3.0	4	0	1	0	0	6	4.7
Auburn	02/11/2025	*	18:43	3-4	.750	0-1	.000	2-2	1.000	2	1	3	3.0	4	0	0	1	2	8	4.9
at Tennessee	02/15/2025	*	21:09	4-6	.667	0-1	.000	1-1	1.000	1	1	2	3.0	2	1	1	0	2	9	5.0
at Kentucky	02/19/2025	*	17:25	3-3	1.000	1-1	1.000	0-0	.000	1	2	3	3.0	2	2	3	1	1	7	5.1
Ole Miss	02/22/2025	*	21:16	4-5	.800	2-2	1.000	6-8	.750	1	6	7	3.1	3	1	3	3	4	16	5.5
Totals		**20**	**451:27**	**54-97**	**.557**	**7-29**	**.241**	**34-43**	**.791**	**34**	**51**	**85**	**3.1**	**67**	**32**	**21**	**27**	**44**	**149**	**5.5**

Player Averages

Games Played	Minutes/ game	Points/ game	FG Pct	3FG Pct	FT Pct	Rebounds/ game	Assists/ game	Turnovers/ game	Assist/Turnover ratio	Steals/ game	Blocks/ game
27	16.7	5.5	55.7	24.1	79.1	3.1	1.2	0.8	1.5	1.6	1.0

KIJANI WRIGHT

33

Junior
6'9" // 235
Los Angeles, Calif.
USC

TOP GAMES OF 2024-25

				Field Goals		3-Point		F-Throws		Rebounds									Scoring	
SEASON	TEAM	GP-GS	MIN/AVG	FG-FGA	FG%	3FG-3FGA	3FG%	FT-FTA	FT%	OFF	DEF	TOT	AVG	PF-FO	A	TO	BLK	STL	PTS	AVG
2022-23	USC	29-0	285/9.8	22-47	.468	0-0	.000	12-19	.632	27	26	53	1.8	48-1	10	11	14	2	56	1.9
2023-24	USC	28-0	337/12.0	45-77	.584	0-0	.000	20-28	.714	36	38	74	2.6	34-0	11	18	7	3	110	3.9
TOTAL FOR VU		**0-0**	**0/0.0**	**0-0**	**.000**	**0-0**	**.000**	**0-0**	**.000**	**0**	**0**	**0**	**0.0**	**0-0**	**0**	**0**	**0**	**0**	**0**	**0.0**
TOTAL		**57-0**	**622/10.9**	**67-124**	**.540**	**0-0**	**.000**	**32-47**	**.681**	**63**	**64**	**127**	**2.2**	**82-1**	**21**	**29**	**21**	**5**	**166**	**2.9**

Single Game Highs

Statistic	Value	
Points	12	vs Eastern Wash. 11/29/23, vs Oregon St. 02/03/24
Rebounds	7	vs Arizona St. 03/04/23
Assists	3	vs CSU Bakersfield 11/09/23
Steals	1	5 times
Blocks	2	5 times
FG Made	5	vs Eastern Wash. 11/29/23, vs Oregon St. 02/03/24
FG Attempts	9	vs Eastern Wash. 11/29/23
FT Made	4	vs Arizona 03/02/23
FT Attempts	5	vs Oregon St. 02/03/24

DEVIN MCGLOCKTON

99 Junior
6'7" // 230
Cumming, Ga.
Boston College

TOP GAMES OF 2024-25

24 pts, 13 reb, 10-10 FG
vs. UMES (11/4/24)

10 pts, 14 reb
at Alabama (1/21/25)

14 pts, 19 reb
vs. SEMO (11/10/24)

14 pts, 10 reb, 6-6 FG
vs. New Orleans (12/30/24)

19 pts, 8 reb
vs. The Citadel (12/18/24)

				Field Goals		3-Point		F-Throws		Rebounds									Scoring	
SEASON	TEAM	GP-GS	MIN/AVG	FG-FGA	FG%	3FG-3FGA	3FG%	FT-FTA	FT%	OFF	DEF	TOT	AVG	PF-FO	A	TO	BLK	STL	PTS	AVG
2022-23	BC	33-10	577/17.5	74-134	.552	7-14	.500	46-59	.780	49	80	129	3.9	86-2	30	30	24	17	201	6.1
2023-24	BC	36-36	1077/29.9	149-259	.575	22-60	.367	48-66	.727	95	131	226	6.3	112-5	45	36	29	20	368	10.2
2024-25	VU	27-27	671/24.8	117-198	.591	22-60	.367	37-55	.673	89	125	214	7.9	73-4	26	20	30	20	293	10.9
TOTAL FOR VU		**27-27**	**671/24.8**	**117-198**	**.591**	**22-60**	**.367**	**37-55**	**.673**	**89**	**125**	**214**	**7.9**	**73-4**	**26**	**20**	**30**	**20**	**293**	**10.9**
TOTAL		**96-73**	**2324/24.2**	**340-591**	**.575**	**51-134**	**.381**	**131-180**	**.728**	**233**	**336**	**569**	**5.9**	**271-11**	**101**	**86**	**83**	**57**	**862**	**9.0**

Single Game Highs

Statistic	Value	
Points	30	at Georgia Tech 01/06/24
Rebounds	19	vs Southeast Mo. St. 11/10/24
Assists	5	at UNLV 03/24/24
Steals	4	vs Stonehill 12/13/22
Blocks	4	vs Southeast Mo. St. 11/10/24
FG Made	12	at Georgia Tech 01/06/24
FG Attempts	16	vs Virginia Tech 12/21/22
3FG Made	3	at Georgia Tech 01/06/24, at Oklahoma 02/01/25, at UNLV 03/24/24
3FG Attempts	6	at Kentucky 02/19/25
FT Made	10	at Florida St. 02/18/23
FT Attempts	10	at Florida St. 02/18/23

				Total		3-Pointers		Free throws		Rebounds										
Opponent	Date	GS	MIN	FG-FGA	PCT	3FG-3FGA	PCT	FT-FTA	PCT	OFF	DEF	TOT	AVG	PF	A	TO	BLK	STL	PTS	AVG
UMES	11/04/2024	*	22:30	10-10	1.000	0-0	.000	4-5	.800	6	7	13	13.0	2	0	0	2	0	24	24.0
Southeast Mo. St.	11/10/2024	*	26:15	4-9	.444	0-0	.000	6-9	.667	11	8	19	16.0	1	2	1	4	0	14	19.0
California	11/13/2024	*	23:04	8-12	.667	1-4	.250	1-1	1.000	2	3	5	12.3	4	0	1	3	0	18	18.7
Jackson St.	11/16/2024	*	18:30	4-4	1.000	2-2	1.000	0-0	.000	0	4	4	10.3	5	2	0	3	1	10	16.5
vs Nevada	11/21/2024	*	29:41	4-7	.571	0-0	.000	1-2	.500	3	5	8	9.8	2	1	0	1	0	9	15.0
vs Seton Hall	11/22/2024	*	19:52	5-7	.714	1-2	.500	2-3	.667	2	2	4	8.8	1	0	0	0	1	13	14.7
vs Drake	11/24/2024	*	17:33	2-4	.500	0-1	.000	0-0	.000	2	0	2	7.9	3	1	1	1	1	4	13.1
Tennessee Tech	11/29/2024	*	25:24	1-4	.250	0-2	.000	1-2	.500	5	9	14	8.6	1	2	0	0	2	3	11.9
at Virginia Tech	12/04/2024	*	22:17	3-3	1.000	0-0	.000	0-1	.000	1	3	4	8.1	1	2	1	1	1	6	11.2
vs TCU	12/08/2024	*	28:03	4-8	.500	1-3	.333	1-2	.500	1	6	7	8.0	2	0	1	2	0	10	11.1
The Citadel	12/18/2024	*	23:18	9-13	.692	1-2	.500	0-1	.000	5	3	8	8.0	1	1	0	0	0	19	11.8
Austin Peay	12/21/2024	*	18:51	4-7	.571	1-3	.333	2-4	.500	3	6	9	8.1	2	1	3	2	1	11	11.8
New Orleans	12/30/2024	*	21:50	6-6	1.000	2-2	1.000	0-0	.000	3	7	10	8.2	3	0	2	0	0	14	11.9
at LSU	01/04/2025	*	21:04	3-6	.500	1-3	.333	0-0	.000	5	5	10	8.4	4	2	1	1	0	7	11.6
Mississippi St.	01/07/2025	*	24:09	2-5	.400	0-2	.000	2-2	1.000	3	3	6	8.2	1	1	1	3	1	6	11.2
at Missouri	01/11/2025	*	26:47	3-6	.500	0-0	.000	0-0	.000	4	6	10	8.3	3	0	3	1	1	6	10.9
South Carolina	01/15/2025	*	29:40	5-7	.714	0-1	.000	1-1	1.000	3	4	7	8.2	3	0	0	1	1	11	10.9
Tennessee	01/18/2025	*	27:49	2-4	.500	0-1	.000	4-4	1.000	2	0	2	7.9	2	1	1	1	0	8	10.7
at Alabama	01/21/2025	*	28:59	4-11	.364	2-5	.400	0-0	.000	5	9	14	8.2	4	1	2	0	1	10	10.7
Kentucky	01/25/2025	*	26:59	6-10	.600	2-5	.400	0-0	.000	2	4	6	8.1	3	2	0	1	2	14	10.9
at Oklahoma	02/01/2025	*	24:54	8-13	.615	3-5	.600	3-4	.750	2	1	3	7.9	3	0	0	0	0	22	11.4
at Florida	02/04/2025	*	27:37	6-9	.667	1-2	.500	1-2	.500	4	4	8	7.9	5	0	0	0	1	14	11.5
Texas	02/08/2025	*	24:06	2-6	.333	1-5	.200	1-1	1.000	3	5	8	7.9	5	0	0	0	1	6	11.3
Auburn	02/11/2025	*	30:17	4-8	.500	1-1	1.000	1-1	1.000	5	8	13	8.1	4	1	1	2	1	10	11.2
at Tennessee	02/15/2025	*	17:38	0-2	.000	0-1	.000	0-0	.000	1	1	2	7.8	5	2	0	1	0	0	10.8
at Kentucky	02/19/2025	*	29:34	5-10	.500	2-6	.333	2-4	.500	3	7	10	7.9	2	2	1	0	3	14	10.9
Ole Miss	02/22/2025	*	33:58	3-7	.429	0-2	.000	4-6	.667	3	5	8	7.9	1	2	0	0	1	10	10.9
Totals		**27**	**670:40**	**117-198**	**.591**	**22-60**	**.367**	**37-55**	**.673**	**89**	**125**	**214**	**7.9**	**73**	**26**	**20**	**30**	**20**	**293**	**10.9**

Player Averages

Games Played	Minutes/ game	Points/ game	FG Pct	3FG Pct	FT Pct	Rebounds/ game	Assists/ game	Turnovers/ game	Assist/Turnover ratio	Steals/ game	Blocks/ game
27	24.8	10.9	59.1	36.7	67.3	7.9	1.0	0.7	1.3	0.7	1.1

HOLLMAN SMITH

21

Graduate
5'10" // 180
Falls Church, Va.
James Madison
WHOLE-man

				Field Goals		3-Point		F-Throws		Rebounds									Scoring	
SEASON	TEAM	GP-GS	MIN/AVG	FG-FGA	FG%	3FG-3FGA	3FG%	FT-FTA	FT%	OFF	DEF	TOT	AVG	PF-FO	A	TO	BLK	STL	PTS	AVG
2020-21	JMU	5-0	8/1.5	1-4	.250	1-4	.250	0-0	.000	0	2	2	0.4	0-0	0	1	0	0	3	0.6
2021-22	JMU	6-0	13/2.2	2-3	.667	0-1	.000	0-0	.000	1	2	3	0.5	0-0	1	0	0	0	4	0.7
2022-23	JMU	9-0	48/5.4	7-19	.368	4-9	.444	2-2	1.000	3	5	8	0.9	1-0	2	1	0	2	20	2.2
2023-24	JMU	12-0	30/2.5	2-9	.222	1-7	.143	2-2	1.000	0	7	7	0.6	3-0	0	0	0	1	7	0.6
2024-25	VU	6-0	9/1.6	0-2	.000	0-2	.000	0-0	.000	0	3	3	0.5	2-0	0	0	0	0	0	0.0
TOTAL FOR VU		**6-0**	**9/1.6**	**0-2**	**.000**	**0-2**	**.000**	**0-0**	**.000**	**0**	**3**	**3**	**0.5**	**2-0**	**0**	**0**	**0**	**0**	**0**	**0.0**
TOTAL		**38-0**	**108/2.9**	**12-37**	**.324**	**6-23**	**.261**	**4-4**	**1.000**	**4**	**19**	**23**	**0.6**	**6-0**	**3**	**2**	**0**	**3**	**34**	**0.9**

Single Game Highs

Statistic	Value	
Points	6	vs Valley Forge 11/07/22
Rebounds	4	vs Gallaudet 12/10/22
Assists	1	vs East. Mennonite 12/02/21, vs Valley Forge 11/07/22, at Buffalo 11/12/22
Steals	1	vs Gallaudet 12/10/22, vs LIU 12/18/22, vs South Alabama 01/11/24
FG Made	2	vs Gallaudet 12/10/22, vs Valley Forge 11/07/22, vs LIU 12/18/22
FG Attempts	10	vs Valley Forge 11/07/22
3FG Made	2	vs Valley Forge 11/07/22
3FG Attempts	5	vs Valley Forge 11/07/22
FT Made	2	vs Coastal Ga. 11/25/22, vs Keystone 12/03/23
FT Attempts	2	vs Coastal Ga. 11/25/22, vs Keystone 12/03/23

GRAHAM CALTON

7

Senior
6'5" // 210
Charlotte, N.C.
Charlotte Latin School
CALL-tin

				Field Goals		3-Point		F-Throws		Rebounds									Scoring	
SEASON	TEAM	GP-GS	MIN/AVG	FG-FGA	FG%	3FG-3FGA	3FG%	FT-FTA	FT%	OFF	DEF	TOT	AVG	PF-FO	A	TO	BLK	STL	PTS	AVG
2021-22	VU	4-0	12/3.0	1-3	.333	1-3	.333	0-0	.000	0	1	1	0.3	1-0	0	0	0	1	3	0.8
2022-23	VU	6-0	30/5.0	0-4	.000	0-3	.000	0-0	.000	1	0	1	0.2	4-0	2	0	0	1	0	0.0
2023-24	VU	7-0	31/4.4	1-8	.125	1-7	.143	2-9	.222	5	0	5	0.7	7-0	0	1	0	2	5	0.7
2024-25	VU	8-0	15/1.9	1-3	.333	0-2	.000	0-0	.000	0	1	1	0.1	1-0	0	0	0	0	2	0.3
TOTAL		**25-0**	**88/3.5**	**3-18**	**.167**	**2-15**	**.133**	**2-9**	**.222**	**6**	**2**	**8**	**0.3**	**13-0**	**2**	**1**	**0**	**4**	**10**	**0.4**

Single Game Highs

Statistic	Value	
Points	4	at Tennessee 02/17/24
Rebounds	2	vs Dartmouth 12/30/23
Assists	1	vs Morehead St. 11/18/22, vs Southeastern La. 12/30/22
Steals	1	4 times
FG Made	1	vs Georgia 03/09/22, at Tennessee 02/17/24, vs UMES 11/04/24
FG Attempts	2	4 times
3FG Made	1	vs Georgia 03/09/22, at Tennessee 02/17/24
3FG Attempts	2	vs Southeastern La. 12/30/22, at Mississippi St. 01/20/24
FT Made	1	at Mississippi St. 01/20/24, at Tennessee 02/17/24
FT Attempts	5	at Tennessee 02/17/24

MILES KEEFFE

25

Junior
6'5" // 200
Novato, Calif.
So. California Academy
KEEF

				Field Goals		3-Point		F-Throws		Rebounds									Scoring	
SEASON	TEAM	GP-GS	MIN/AVG	FG-FGA	FG%	3FG-3FGA	3FG%	FT-FTA	FT%	OFF	DEF	TOT	AVG	PF-FO	A	TO	BLK	STL	PTS	AVG
2022-23	VU	6-1	26/4.3	1-4	.250	0-3	.000	2-2	1.000	1	2	3	0.5	1-0	0	0	0	0	4	0.7
2023-24	VU	2-0	7/3.4	0-3	.000	0-1	.000	0-0	.000	0	0	0	0.0	0-0	0	0	0	0	0	0.0
2024-25	VU	8-0	16/2.0	1-2	.500	1-1	1.000	5-6	.833	1	3	4	0.5	1-0	2	1	0	0	8	1.0
TOTAL		**16-1**	**49/3.1**	**2-9**	**.222**	**1-5**	**.200**	**7-8**	**.875**	**2**	**5**	**7**	**0.4**	**2-0**	**2**	**1**	**0**	**0**	**12**	**0.8**

Single Game Highs

Statistic	Value	
Points	7	vs The Citadel 12/18/24
Rebounds	2	vs The Citadel 12/18/24
Assists	1	vs UMES 11/04/24, vs New Orleans 12/30/24
FG Made	1	vs Southeastern La. 12/30/22, vs The Citadel 12/18/24
FG Attempts	2	vs Southeastern La. 12/30/22, at Tennessee 02/17/24
3FG Made	1	vs The Citadel 12/18/24
3FG Attempts	1	5 times
FT Made	4	vs The Citadel 12/18/24
FT Attempts	4	vs The Citadel 12/18/24

15

Sophomore
6'4" // 210
Dallas, Texas
Highland Park HS

				Field Goals		3-Point		F-Throws		Rebounds									Scoring	
SEASON	TEAM	GP-GS	MIN/AVG	FG-FGA	FG%	3FG-3FGA	3FG%	FT-FTA	FT%	OFF	DEF	TOT	AVG	PF-FO	A	TO	BLK	STL	PTS	AVG
2024-25	VU	8-0	17/2.2	0-4	.000	0-2	.000	0-0	.000	0	3	3	0.4	1-0	3	2	0	1	0	0.0
TOTAL		**8-0**	**17/2.2**	**0-4**	**.000**	**0-2**	**.000**	**0-0**	**.000**	**0**	**3**	**3**	**0.4**	**1-0**	**3**	**2**	**0**	**1**	**0**	**0.0**

Single Game Highs

Statistic	Value	
Rebounds	1	vs The Citadel 12/18/24, vs New Orleans 12/30/24, vs Seton Hall 11/22/24
Assists	1	vs UMES 11/04/24, vs Tennessee Tech 11/29/24, vs The Citadel 12/18/24
Steals	1	vs UMES 11/04/24
FG Attempts	1	4 times
3FG Attempts	1	vs Tennessee Tech 11/29/24, vs The Citadel 12/18/24

0

VANDY GAME-BY-GAME

				Total		3-Pointers		Free throws		Rebounds										
Opponent	**Date**	**Score**		**FG-FGA**	**PCT**	**3FG-3FGA**	**PCT**	**FT-FTA**	**PCT**	**OFF**	**DEF**	**TOT**	**AVG**	**PF**	**A**	**TO**	**BLK**	**STL**	**PTS**	**AVG**
UMES	11/04/2024	102-63	W	36-72	.500	8-34	.235	22-33	.667	17	31	48	48.0	15	19	1	4	11	102	102.0
Southeast Mo. St.	11/10/2024	85-76	W	25-65	.385	3-25	.120	32-41	.780	20	33	53	50.5	18	10	9	6	7	85	93.5
California	11/13/2024	85-69	W	35-68	.515	7-25	.280	8-15	.533	8	26	34	45.0	17	19	8	4	18	85	90.7
Jackson St.	11/16/2024	94-81	W	33-63	.524	16-38	.421	12-17	.706	7	25	32	41.8	19	23	9	11	7	94	91.5
vs Nevada	11/21/2024	73-71	W	28-59	.475	6-15	.400	11-18	.611	11	19	30	39.4	16	13	13	3	10	73	87.8
vs Seton Hall	11/22/2024	76-60	W	28-54	.519	10-27	.370	10-12	.833	6	26	32	38.2	14	15	11	2	9	76	85.8
vs Drake	11/24/2024	70-81	L	24-54	.444	4-21	.190	18-24	.750	9	11	20	35.6	16	8	15	3	10	70	83.6
Tennessee Tech	11/29/2024	87-56	W	33-71	.465	11-31	.355	10-12	.833	15	33	48	37.1	11	16	9	4	8	87	84.0
at Virginia Tech	12/04/2024	80-64	W	29-55	.527	9-27	.333	13-18	.722	5	22	27	36.0	11	14	8	6	10	80	83.6
vs TCU	12/08/2024	83-74	W	25-59	.424	6-22	.273	27-33	.818	13	24	37	36.1	20	12	12	2	12	83	83.5
The Citadel	12/18/2024	105-53	W	38-68	.559	12-23	.522	17-21	.810	15	23	38	36.3	16	19	3	2	15	105	85.5
Austin Peay	12/21/2024	85-55	W	29-48	.604	8-18	.444	19-27	.704	6	34	40	36.6	14	18	17	7	8	85	85.4
New Orleans	12/30/2024	100-56	W	36-76	.474	14-34	.412	14-15	.933	14	29	43	37.1	18	22	9	5	15	100	86.5
at LSU	01/04/2025	80-72	W	28-64	.438	8-26	.308	16-24	.667	17	20	37	37.1	21	11	9	3	10	80	86.1
Mississippi St.	01/07/2025	64-76	L	22-62	.355	5-26	.192	15-20	.750	16	22	38	37.1	17	11	13	7	7	64	84.6
at Missouri	01/11/2025	66-75	L	21-52	.404	8-18	.444	16-20	.800	9	20	29	36.6	21	11	14	2	7	66	83.4
South Carolina	01/15/2025	66-63	W	23-56	.411	4-21	.190	16-21	.762	8	17	25	35.9	18	12	12	5	15	66	82.4
Tennessee	01/18/2025	76-75	W	26-56	.464	8-21	.381	16-19	.842	12	17	29	35.6	16	12	11	5	4	76	82.1
at Alabama	01/21/2025	87-103	L	31-80	.388	11-26	.423	14-18	.778	17	22	39	35.7	24	14	10	3	5	87	82.3
Kentucky	01/25/2025	74-69	W	29-66	.439	12-33	.364	4-11	.364	9	21	30	35.5	9	21	5	3	10	74	81.9
at Oklahoma	02/01/2025	67-97	L	24-62	.387	7-26	.269	12-14	.857	9	15	24	34.9	20	11	15	3	9	67	81.2
at Florida	02/04/2025	75-86	L	31-61	.508	6-19	.316	7-12	.583	9	20	29	34.6	20	11	11	2	5	75	80.9
Texas	02/08/2025	86-78	W	30-71	.423	9-27	.333	17-22	.773	17	27	44	35.0	20	11	7	1	7	86	81.1
Auburn	02/11/2025	68-80	L	26-62	.419	3-17	.176	13-14	.929	16	21	37	35.1	14	8	12	4	7	68	80.6
at Tennessee	02/15/2025	76-81	L	27-59	.458	12-27	.444	10-14	.714	7	24	31	35.0	21	13	6	2	3	76	80.4
at Kentucky	02/19/2025	61-82	L	25-63	.397	5-25	.200	6-11	.545	12	20	32	34.8	14	14	10	2	9	61	79.7
Ole Miss	02/22/2025	77-72	W	24-52	.462	8-23	.348	21-29	.724	11	26	37	34.9	14	13	13	6	9	77	79.6
Total		**2148**		**766-1678**	**.456**	**220-675**	**.326**	**396-535**	**.740**	**315**	**628**	**943**	**34.9**	**454**	**381**	**272**	**107**	**247**	**2148**	**79.6**
Opponents		1968		691-1499	.461	211-567	.372	375-530	.708	254	666	920	34.1	458	338	389	114	150	1968	72.9

Vanderbilt Averages

Games Played	Points/ game	FG Pct	3FG Pct	FT Pct	Rebounds/ game	Assists/ game	Turnovers/ game	Assist/Turnover ratio	Steals/ game	Blocks/ game
27	79.6	45.6	32.6	74.0	34.9	14.1	10.1	1.4	9.1	4.0

OPPONENT GAME-BY-GAME

				Total		3-Pointers		Free throws		Rebounds										
Opponent	**Date**	**Score**		**FG-FGA**	**PCT**	**3FG-3FGA**	**PCT**	**FT-FTA**	**PCT**	**OFF**	**DEF**	**TOT**	**AVG**	**PF**	**A**	**TO**	**BLK**	**STL**	**PTS**	**AVG**
UMES	11/04/2024	102-63	W	23-52	.442	7-21	.333	10-19	.526	4	26	30	30.0	19	7	15	0	1	63	63.0
Southeast Mo. St.	11/10/2024	85-76	W	28-63	.444	12-25	.480	8-13	.615	4	28	32	31.0	31	18	8	3	3	76	69.5
California	11/13/2024	85-69	W	24-55	.436	5-14	.357	16-21	.762	8	30	38	33.3	12	6	20	3	3	69	69.3
Jackson St.	11/16/2024	94-81	W	25-63	.397	7-19	.368	24-30	.800	18	25	43	35.8	17	8	14	0	4	81	72.3
vs Nevada	11/21/2024	73-71	W	29-54	.537	6-15	.400	7-10	.700	8	25	33	35.2	15	13	16	8	9	71	72.0
vs Seton Hall	11/22/2024	76-60	W	23-63	.365	7-21	.333	7-11	.636	16	21	37	35.5	14	11	16	3	8	60	70.0
vs Drake	11/24/2024	70-81	L	29-54	.537	5-15	.333	18-20	.900	13	24	37	35.7	15	17	20	5	11	81	71.6
Tennessee Tech	11/29/2024	87-56	W	20-64	.313	8-23	.348	8-10	.800	12	23	35	35.6	12	11	15	5	5	56	69.6
at Virginia Tech	12/04/2024	80-64	W	23-60	.383	8-29	.276	10-13	.769	14	23	37	35.8	16	11	15	1	7	64	69.0
vs TCU	12/08/2024	83-74	W	25-51	.490	10-17	.588	14-26	.538	7	22	29	35.1	24	19	18	6	7	74	69.5
The Citadel	12/18/2024	105-53	W	19-46	.413	7-26	.269	8-17	.471	9	18	27	34.4	16	9	20	5	1	53	68.0
Austin Peay	12/21/2024	85-55	W	19-60	.317	2-19	.105	15-22	.682	11	18	29	33.9	23	9	14	1	9	55	66.9
New Orleans	12/30/2024	100-56	W	19-55	.345	4-17	.235	14-23	.609	10	25	35	34.0	13	12	22	4	7	56	66.1
at LSU	01/04/2025	80-72	W	24-48	.500	5-18	.278	19-23	.826	5	22	27	33.5	19	5	15	3	6	72	66.5
Mississippi St.	01/07/2025	64-76	L	27-57	.474	6-16	.375	16-19	.842	10	26	36	33.7	16	12	11	6	7	76	67.1
at Missouri	01/11/2025	66-75	L	24-49	.490	10-24	.417	17-25	.680	9	24	33	33.6	16	15	14	3	6	75	67.6
South Carolina	01/15/2025	66-63	W	19-45	.422	7-16	.438	18-23	.783	10	27	37	33.8	18	10	25	2	7	63	67.4
Tennessee	01/18/2025	76-75	W	24-50	.480	10-21	.476	17-21	.810	8	17	25	33.3	16	16	11	6	4	75	67.8
at Alabama	01/21/2025	87-103	L	36-64	.563	8-22	.364	23-34	.676	9	35	44	33.9	20	13	11	9	6	103	69.6
Kentucky	01/25/2025	74-69	W	26-54	.481	9-23	.391	8-13	.615	10	33	43	34.4	10	11	17	4	4	69	69.6
at Oklahoma	02/01/2025	67-97	L	36-57	.632	11-20	.550	14-22	.636	10	29	39	34.6	17	18	17	3	9	97	70.9
at Florida	02/04/2025	75-86	L	31-54	.574	10-21	.476	14-23	.609	10	25	35	34.6	14	20	10	4	2	86	71.6
Texas	02/08/2025	86-78	W	25-60	.417	9-25	.360	19-27	.704	13	27	40	34.8	21	12	9	6	1	78	71.9
Auburn	02/11/2025	68-80	L	30-58	.517	9-24	.375	11-15	.733	10	19	29	34.6	16	11	8	5	8	80	72.2
at Tennessee	02/15/2025	76-81	L	29-52	.558	9-21	.429	14-22	.636	4	26	30	34.4	13	17	5	5	1	81	72.6
at Kentucky	02/19/2025	61-82	L	29-51	.569	11-27	.407	13-13	1.000	2	28	30	34.2	14	16	12	8	6	82	72.9
Ole Miss	02/22/2025	77-72	W	25-60	.417	9-28	.321	13-15	.867	10	20	30	34.1	21	11	11	6	8	72	72.9
Total		**1968**		**691-1499**	**.461**	**211-567**	**.372**	**375-530**	**.708**	**254**	**666**	**920**	**34.1**	**458**	**338**	**389**	**114**	**150**	**1968**	**72.9**
Vanderbilt		2148		766-1678	.456	220-675	.326	396-535	.740	315	628	943	34.9	454	381	272	107	247	2148	79.6

Opponents Averages

Games Played	Points/ game	FG Pct	3FG Pct	FT Pct	Rebounds/ game	Assists/ game	Turnovers/ game	Assist/Turnover ratio	Steals/ game	Blocks/ game
27	72.9	46.1	37.2	70.8	34.1	12.5	14.4	0.9	5.6	4.2

OVERALL STATS

2024-25 Vanderbilt Men's Basketball
Combined Team Statistics
All games

Page 1/1
as of Feb 23, 2025

Game Records

Record	Overall	Home	Away	Neutral
ALL GAMES	18-9	13-2	2-6	3-1
CONFERENCE	6-8	5-2	1-6	0-0
NON-CONFERENCE	12-1	8-0	1-0	3-1

Score by Periods

Team	1st	2nd	OT	TOT
Vanderbilt	1066	1082	0	2148
Opponents	898	1070	0	1968

Team Box Score

No.	Player				Total		3-Point		F-Throw		Rebounds											
		GP-GS	MIN	AVG	FG-FGA	FG%	3FG-3FGA	3FG%	FT-FTA	FT%	OFF	DEF	TOT	AVG	PF	DQ	A	TO	BLK	STL	PTS	AVG
1	EDWARDS, Jason	27-18	661:49	24.5	147-329	.447	55-149	.369	117-141	.830	4	49	53	2.0	39	0	35	40	0	21	466	17.3
99	MCGLOCKTON, Devin	27-27	670:40	24.8	117-198	.591	22-60	.367	37-55	.673	89	125	214	7.9	73	4	26	20	30	20	293	10.9
11	HOGGARD, A.J.	26-25	668:18	25.7	91-248	.367	24-78	.308	52-74	.703	9	59	68	2.6	49	0	120	56	6	30	258	9.9
5	NICKEL, Tyler	27-27	634:37	23.5	85-208	.409	61-158	.386	35-42	.833	18	47	65	2.4	29	0	26	12	14	11	266	9.9
22	CAREY, Jaylen	27-1	547:02	20.3	91-180	.506	8-32	.250	40-70	.571	59	98	157	5.8	67	2	23	44	18	18	230	8.5
2	COLLINS, MJ	27-1	574:02	21.3	75-178	.421	23-82	.280	32-42	.762	21	44	65	2.4	23	0	13	26	0	18	205	7.6
3	TANNER, Tyler	27-0	555:05	20.6	60-133	.451	13-53	.245	17-24	.708	14	49	63	2.3	46	0	51	6	4	52	150	5.6
30	MANON, Chris	27-20	451:27	16.7	54-97	.557	7-29	.241	34-43	.791	34	51	85	3.1	67	2	32	21	27	44	149	5.5
4	HUFFMAN, Grant	26-16	478:26	18.4	34-77	.442	5-21	.238	18-26	.692	9	43	52	2.0	45	1	49	23	5	30	91	3.5
10	WILLIAMS, Jordan	10-0	37:06	3.7	5-11	.455	1-5	.200	1-2	.500	1	5	6	0.6	1	0	0	3	0	0	12	1.2
24	ROBERTS, JaQualon "JQ"	15-0	63:40	4.2	5-8	.625	0-1	.000	8-10	.800	4	6	10	0.7	10	0	1	2	3	2	18	1.2
25	KEEFFE, Miles	8-0	16:14	2.0	1-2	.500	1-1	1.000	5-6	.833	1	3	4	0.5	1	0	2	1	0	0	8	1.0
7	CALTON, Graham	8-0	14:59	1.9	1-3	.333	0-2	.000	0-0	.000	0	1	1	0.1	1	0	0	0	0	0	2	0.3
21	SMITH, Hollman	6-0	09:22	1.6	0-2	.000	0-2	.000	0-0	.000	0	3	3	0.5	2	0	0	0	0	0	0	0.0
15	MESSER, Coleson	8-0	17:12	2.2	0-4	.000	0-2	.000	0-0	.000	0	3	3	0.4	1	0	3	2	0	1	0	0.0
Team											52	42	94					16				
Total		**27**	**5400**		**766-1678**	**.456**	**220-675**	**.326**	**396-535**	**.740**	**315**	**628**	**943**	**34.9**	**454**	**9**	**381**	**272**	**107**	**247**	**2148**	**79.6**
Opponents		**27**	**5400**		**691-1499**	**.461**	**211-567**	**.372**	**375-530**	**.708**	**254**	**666**	**920**	**34.1**	**458**	**10**	**338**	**389**	**114**	**150**	**1968**	**72.9**

Team Statistics

	VU	OPP
Scoring	**2148**	**1968**
Points per game	79.6	72.9
Scoring margin	+6.7	-
Field goals-att	**766-1678**	**691-1499**
Field goal pct	.456	.461
3 point fg-att	**220-675**	**211-567**
3-point FG pct	.326	.372
3-pt FG made per game	8.1	7.8
Free throws-att	**396-535**	**375-530**
Free throw pct	.740	.708
F-Throws made per game	14.7	13.9
Rebounds	**943**	**920**
Rebounds per game	34.9	34.1
Rebounding margin	+0.9	-
Assists	**381**	**338**
Assists per game	14.1	12.5
Turnovers	**272**	**389**
Turnovers per game	10.1	14.4
Turnover margin	+4.3	-
Assist/turnover ratio	1.4	0.9
Steals	**247**	**150**
Steals per game	9.1	5.6
Blocks	**107**	**114**
Blocks per game	4.0	4.2
Winning streak	**1**	**-**
Home win streak	1	-
Attendance	**125326**	**101910**
Home games-Avg/Game	15-8355	8-12739
Neutral site-Avg/Game	-	4-4969

Team Results

Date	Opponent		Score	Att.
11/04/2024	UMES	W	102-63	5011
11/10/2024	Southeast Mo. St.	W	85-76	5700
11/13/2024	California	W	85-69	5945
11/16/2024	Jackson St.	W	94-81	5249
11/21/2024	vs Nevada	W	73-71	2291
11/22/2024	vs Seton Hall	W	76-60	2823
11/24/2024	vs Drake	L	70-81	2119
11/29/2024	Tennessee Tech	W	87-56	6068
12/04/2024	at Virginia Tech	W	80-64	4973
12/08/2024	vs TCU	W	83-74	12642
12/18/2024	The Citadel	W	105-53	6317
12/21/2024	Austin Peay	W	85-55	7230
12/30/2024	New Orleans	W	100-56	7302
01/04/2025	at LSU	W	80-72	8479
01/07/2025	Mississippi St.	L	64-76	8688
01/11/2025	at Missouri	L	66-75	15061
01/15/2025	South Carolina	W	66-63	6443
01/18/2025	Tennessee	W	76-75	14316
01/21/2025	at Alabama	L	87-103	13474
01/25/2025	Kentucky	W	74-69	14316
02/01/2025	at Oklahoma	L	67-97	8336
02/04/2025	at Florida	L	75-86	9745
02/08/2025	Texas	W	86-78	9215
02/11/2025	Auburn	L	68-80	13032
02/15/2025	at Tennessee	L	76-81	21678
02/19/2025	at Kentucky	L	61-82	20164
02/22/2025	Ole Miss	W	77-72	10494

SEC STATS

2024-25 Vanderbilt Men's Basketball
Combined Team Statistics
In Conference games

Page 1/1
as of Feb 23, 2025

Game Records

Record	Overall	Home	Away	Neutral
ALL GAMES	6-8	5-2	1-6	0-0
CONFERENCE	6-8	5-2	1-6	0-0
NON-CONFERENCE	0-0	0-0	0-0	0-0

Score by Periods

Team	1st	2nd	OT	TOT
Vanderbilt	508	515	0	1023
Opponents	492	617	0	1109

Team Box Score

No.	Player				Total		3-Point		F-Throw		Rebounds											
		GP-GS	MIN	AVG	FG-FGA	FG%	3FG-3FGA	3FG%	FT-FTA	FT%	OFF	DEF	TOT	AVG	PF	DQ	A	TO	BLK	STL	PTS	AVG
1	EDWARDS, Jason	14-11	354:33	25.3	72-174	.414	26-75	.347	52-65	.800	1	19	20	1.4	22	0	12	18	0	5	222	15.9
22	CAREY, Jaylen	14-0	302:47	21.6	58-105	.552	6-17	.353	18-33	.545	41	41	82	5.9	36	2	13	28	10	13	140	10.0
11	HOGGARD, A.J.	14-14	378:49	27.1	49-148	.331	12-42	.286	28-35	.800	4	31	35	2.5	24	0	68	31	3	12	138	9.9
99	MCGLOCKTON, Devin	14-14	373:31	26.7	53-104	.510	13-39	.333	19-25	.760	45	62	107	7.6	45	3	14	10	11	13	138	9.9
5	NICKEL, Tyler	14-14	341:20	24.4	40-102	.392	31-77	.403	16-19	.842	8	26	34	2.4	18	0	14	6	8	3	127	9.1
2	COLLINS, MJ	14-0	305:19	21.8	38-91	.418	9-40	.225	20-26	.769	13	30	43	3.1	10	0	3	12	0	10	105	7.5
30	MANON, Chris	14-14	250:37	17.9	28-54	.519	5-17	.294	18-24	.750	17	24	41	2.9	45	2	16	12	14	22	79	5.6
3	TANNER, Tyler	14-0	284:44	20.3	21-63	.333	2-20	.100	5-10	.500	5	24	29	2.1	25	0	22	6	2	20	49	3.5
4	HUFFMAN, Grant	13-3	189:39	14.6	8-24	.333	2-8	.250	7-12	.583	3	13	16	1.2	20	1	11	10	0	9	25	1.9
10	WILLIAMS, Jordan	1-0	03:20	3.3	0-1	.000	0-0	.000	0-0	.000	0	0	0	0.0	0	0	0	0	0	0	0	0.0
24	ROBERTS, JaQualon "JQ"	5-0	15:18	3.1	0-0	.000	0-0	.000	0-0	.000	0	1	1	0.2	4	0	0	1	0	0	0	0.0
Team											32	21	53					14				
Total		**14**	**2800**		**367-866**	**.424**	**106-335**	**.316**	**183-249**	**.735**	**169**	**292**	**461**	**32.9**	**249**	**8**	**173**	**148**	**48**	**107**	**1023**	**73.1**
Opponents		**14**	**2800**		**385-759**	**.507**	**123-306**	**.402**	**216-295**	**.732**	**120**	**358**	**478**	**34.1**	**231**	**5**	**187**	**176**	**70**	**75**	**1109**	**79.2**

Team Statistics

	VU	OPP
Scoring	**1023**	**1109**
Points per game	73.1	79.2
Scoring margin	-6.1	-
Field goals-att	**367-866**	**385-759**
Field goal pct	.424	.507
3 point fg-att	**106-335**	**123-306**
3-point FG pct	.316	.402
3-pt FG made per game	7.6	8.8
Free throws-att	**183-249**	**216-295**
Free throw pct	.735	.732
F-Throws made per game	13.1	15.4
Rebounds	**461**	**478**
Rebounds per game	32.9	34.1
Rebounding margin	-1.2	-
Assists	**173**	**187**
Assists per game	12.4	13.4
Turnovers	**148**	**176**
Turnovers per game	10.6	12.6
Turnover margin	+2.0	-
Assist/turnover ratio	1.2	1.1
Steals	**107**	**75**
Steals per game	7.6	5.4
Blocks	**48**	**70**
Blocks per game	3.4	5.0
Winning streak	**1**	**-**
Home win streak	1	-
Attendance	**76504**	**96937**
Home games-Avg/Game	7-10929	7-13848
Neutral site-Avg/Game	-	0-0

Team Results

Date	Opponent		Score	Att.
01/04/2025	at LSU	W	80-72	8479
01/07/2025	Mississippi St.	L	64-76	8688
01/11/2025	at Missouri	L	66-75	15061
01/15/2025	South Carolina	W	66-63	6443
01/18/2025	Tennessee	W	76-75	14316
01/21/2025	at Alabama	L	87-103	13474
01/25/2025	Kentucky	W	74-69	14316
02/01/2025	at Oklahoma	L	67-97	8336
02/04/2025	at Florida	L	75-86	9745
02/08/2025	Texas	W	86-78	9215
02/11/2025	Auburn	L	68-80	13032
02/15/2025	at Tennessee	L	76-81	21678
02/19/2025	at Kentucky	L	61-82	20164
02/22/2025	Ole Miss	W	77-72	10494

0

1
Junior // Guard
6'1" // 175
Atlanta, Ga.
North Texas

2
Junior // Guard
6'4" // 190
Clover, S.C.
Virginia Tech

3

GRANT HUFFMAN
4
Graduate // Guard
6'4" // 190
Aurora, Ohio
Davidson College

TYLER NICKEL
5
Junior // Guard
6'7" // 220
Harrisonburg, Va.
Virginia Tech

7
Senior // Guard
6'5" // 210
Charlotte, N.C.
Charlotte Latin School

10
Junior // Guard
6'2" // 215
Houston, Texas
Texas A&M

11

12

15
Sophomore // Guard
6'4" // 210
Dallas, Texas
Highland Park HS

21
Graduate // Guard
5'11" // 185
Falls Church, Va.
James Madison
WHOLE-man

JAYLEN CAREY
22
Sophomore // Forward
6'8" // 265
Davie, Fla.
James Madison

24

25

30

33

99

1st season

RICK RAY
1st season

AC 1st season

1st season

AC 1st season

1st season