Official Soccer Box Score - Final

UT Martin vs Vanderbilt

11/20/2026 Vanderbilt Soccer Complex, Nashville, TN

2026-27 Women's Soccer

Match Time: 6:00 PM
Match Duration: 01:59
Attendance: 865

Officials: Lila Remache, Tyler Bost, Nicole Steiner, Wes Couette

UT Martin (8-6-7) vs.
Vanderbilt (17-1-1)
Date: 11/21/2026 • Attendance: 865

Goals by period	1	2	Total
Skyhawks	0	0	0
Commodores	2	3	5

UT Martin

Pos	##	Player	Sh	SO	G	A	Fo	Min
gk	1	Mac Titus	-	-	-	-	-	87
mid	5	Unni Wolf	-	-	-	-	2	86
fwd	8	Peyton Cook	-	-	-	-	-	85
def	12	Gi Verdi	-	-	-	-	1	77
fwd	13	Addy McCleary	-	-	-	-	-	62
fwd	14	Millie Perry	1	1	-	-	-	85
def	15	Reece Windsor	-	-	-	-	-	90
def	20	Nasti Tanninen	-	-	-	-	2	90
mid	21	Bri Verdi	1	1	-	-	1	63
mid	23	Yaritza Trejo	-	-	-	-	4	90
def	24	Allie Carroll	-	-	-	-	-	90
		-- Substitutes --						
	0	Jordyn Riffle	-	-	-	-	-	3
	3	Maggie Mills	-	-	-	-	-	15
	9	Alberte Amby	-	-	-	-	-	2
	18	Ella Rucka	-	-	-	-	1	27
	25	Delaney Nieroda	-	-	-	-	-	4
	27	Caroline Moore	-	-	-	-	-	3
	30	Lia Sanvee	-	-	-	-	-	31
		Totals	2	2	-	-	11	

Vanderbilt

Pos	##	Player	Sh	SO	G	A	Fo	Min
gk	1	Alexa Gianoplus	-	-	-	-	-	90
mid	2	Ally Bollig	3	1	-	-	-	71
def	3	Grace Freeman	1	1	-	-	-	82
	6	Adysen Armenta	-	-	-	1	1	45
fwd	7	Mia Hebert	3	2	1	-	1	46
mid	10	Melania Fullerton	4	1	-	-	-	67
fwd	15	Sydney Watts	5	2	1	-	-	65
def	18	Margo Matula	-	-	-	-	-	72
def	21	Mary Beth McLaughlin	2	-	-	-	-	77
mid	24	Courtney Jones	3	3	1	-	1	75
	27	Olivia Stafford	-	-	-	1	-	66
		-- Substitutes --						
	4	Megan Hinnenkamp	2	1	1	-	-	42
	5	Alexis Smith	1	1	-	-	-	8
	8	Reagan Pentz	1	-	-	2	2	48
	9	Victoria Pugh	2	2	-	-	-	13
	11	Hailey Perkins	2	1	1	-	-	25
	12	Allison Kleiner	-	-	-	-	-	13
	14	Lydia Ungashick	-	-	-	-	-	29
	17	Lena Tusche	2	-	-	-	1	44
	25	Lawson Hopkins	1	1	-	-	-	12
		Totals	32	16	5	4	6	

##	Goalkeepers	Dec	Min	GA	Saves
1	Mac Titus	L	86:42	5	9
0	Jordyn Riffle	•	03:18	0	2

##	Goalkeepers	Dec	Min	GA	Saves
1	Alexa Gianoplus	W	90:00	0	2

Win-Gianoplus, Alexa (15-1-1). Loss-Titus, Mac (8-6-7).

Shots by period	1	2	Total
Skyhawks	1	1	2
Commodores	11	21	32

Saves by period	1	2	Total
Skyhawks	0	11	11
Commodores	1	1	2

Corner kicks	1	2	Total
Skyhawks	0	0	0
Commodores	3	4	7

Fouls	1	2	Total
Skyhawks	4	7	11
Commodores	4	2	6

Scoring summary:

No.	Time	Team	Goal scorer	Assist	Description
1.	32:00	VAN	Courtney Jones (8)	(unassisted)	
2.	33:18	VAN	Sydney Watts (16)	Olivia Stafford Reagan Pentz	
3.	48:45	VAN	Megan Hinnenkamp (8)	Reagan Pentz	
4.	77:39	VAN	Hailey Perkins (1)	Adysen Armenta	
5.	81:24	VAN	Mia Hebert (6)	(unassisted)	

Official Soccer Box Score - Final

UT Martin vs Vanderbilt

11/20/2026 Vanderbilt Soccer Complex, Nashville, TN

2026-27 Women's Soccer

Match Time: 6:00 PM
Match Duration: 01:59
Attendance: 865

Officials: Lila Remache, Tyler Bost, Nicole Steiner, Wes Couette

No.	Time	Team	Goal scorer	Assist	Description

Cautions and ejections:

Stadium: Vanderbilt Soccer Complex
Officials: Referee: Lila Remache; Asst. Referee: Tyler Bost; Nicole Steiner; Alt. Official: Wes Couette;
Offsides: UT Martin 0, Vanderbilt 2.

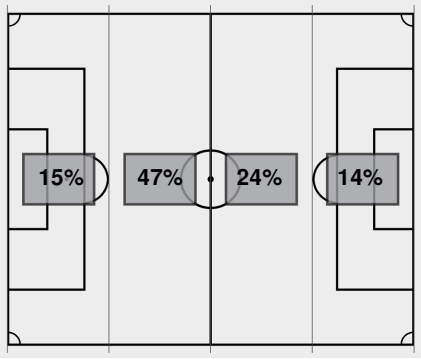

Attacking Direction →

2	TOTAL SHOTS	32
2	SHOTS ON TARGET	16
11	SAVES	2
0	CORNERS	7
0	OFFSIDES	2
0	YELLOW CARDS	0
0	RED CARDS	0
27%	POSSESSION TOTAL	73%

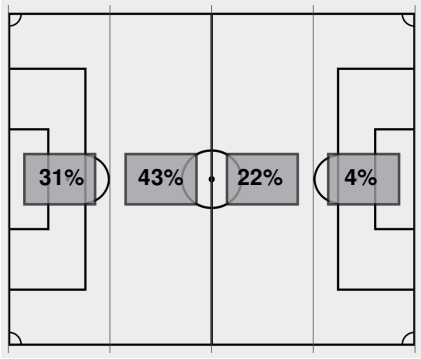

← Attacking Direction

Official's signature

Official Soccer Play by Play - First Half

UT Martin vs Vanderbilt

11/20/2026 Vanderbilt Soccer Complex, Nashville, TN

2026-27 Women's Soccer

Match Time: 6:00 PM
Match Duration: 01:59
Attendance: 865

Officials: Lila Remache, Tyler Bost, Nicole Steiner, Wes Couette

UT Martin Starters:

GK	1	Titus, Mac
MID	5	Wolf, Unni
FWD	8	Cook, Peyton
DEF	12	Verdi, Gi
FWD	13	McCleary, Addy
FWD	14	Perry, Millie
DEF	15	Windsor, Reece
DEF	20	Tanninen, Nasti
MID	21	Verdi, Bri
MID	23	Trejo, Yaritza
DEF	24	Carroll, Allie

Vanderbilt Starters:

GK	1	Gianoplus, Alexa
MID	2	Bollig, Ally
DEF	3	Freeman, Grace
	6	Armenta, Adysen
FWD	7	Hebert, Mia
MID	10	Fullerton, Melania
FWD	15	Watts, Sydney
DEF	18	Matula, Margo
DEF	21	McLaughlin, Mary Beth
MID	24	Jones, Courtney
	27	Stafford, Olivia

00:00 Titus, Mac at goalie for UT Martin.
00:00 Gianoplus, Alexa at goalie for Vanderbilt.
02:30 Corner kick by Commodores [02:30].
08:00 Foul on Vanderbilt.
12:20 Shot by Commodores Hebert, Mia BLOCKED.
14:08 Shot by Skyhawks Perry, Millie, SAVE Gianoplus, Alexa.
14:36 Corner kick by Commodores [14:36].
15:06 Shot by Commodores Watts, Sydney BLOCKED.
15:10 Corner kick by Commodores [15:10].
17:30 Foul on UT Martin.
20:30 Commodores substitution: Pentz, Reagan for Hebert, Mia.
20:52 Shot by Commodores Fullerton, Melania WIDE RIGHT.
23:08 Shot by Commodores Bollig, Ally HIGH.
23:52 Foul on UT Martin.
24:53 Shot by Commodores Pentz, Reagan HIGH.
27:02 Shot by Commodores Fullerton, Melania WIDE LEFT.
27:29 Commodores substitution: Tusche, Lena for Armenta, Adysen.
28:39 Shot by Commodores Watts, Sydney WIDE LEFT.
30:20 Foul on Vanderbilt.
31:20 Foul on UT Martin.
32:00 GOAL by Commodores Jones, Courtney (FIRST GOAL), goal number 8 for season.

UT MARTIN 0, VANDERBILT 1

33:18 GOAL by Commodores Watts, Sydney, Assist by Stafford, Olivia, Pentz, Reagan, goal number 16 for season.

UT MARTIN 0, VANDERBILT 2

33:18 Commodores substitution: Ungashick, Lydia for Bollig, Ally.
34:32 Shot by Commodores Fullerton, Melania WIDE LEFT.
34:51 Commodores substitution: Hinnenkamp, Megan for Fullerton, Melania.

UT Martin vs Vanderbilt

11/20/2026 Vanderbilt Soccer Complex, Nashville, TN

2026-27 Women's Soccer

Match Time: 6:00 PM
Match Duration: 01:59
Attendance: 865

Officials: Lila Remache, Tyler Bost, Nicole Steiner, Wes Couette

36:54	Shot by Commodores Tusche, Lena WIDE RIGHT.
37:18	Commodores substitution: Perkins, Hailey for Stafford, Olivia.
37:18	Skyhawks substitution: Rucka, Ella for Verdi, Bri.
38:17	Foul on UT Martin.
39:08	Skyhawks substitution: Sanvee, Lia for Cook, Peyton.
39:35	Foul on Vanderbilt.
40:52	Commodores substitution: Hopkins, Lawson for Jones, Courtney.
40:52	Skyhawks substitution: Nieroda, Delaney for Wolf, Unni.
42:07	Offside against Vanderbilt.
42:58	Skyhawks substitution: Amby, Alberte for McCleary, Addy.
42:58	Skyhawks substitution: Mills, Maggie for Perry, Millie.
45:00	End of period [45:00].

Official Soccer Box Score - First Half

UT Martin vs Vanderbilt

11/20/2026 Vanderbilt Soccer Complex, Nashville, TN

2026-27 Women's Soccer

Match Time: 6:00 PM
Match Duration: 01:59
Attendance: 865

Officials: Lila Remache, Tyler Bost, Nicole Steiner, Wes Couette

UT Martin (8-6-7) vs.
Vanderbilt (17-1-1)
Date: 11/21/2026 • Attendance: 865

Goals by period	1	Total
Skyhawks	0	0
Commodores	2	2

UT Martin

Pos	##	Player	Sh	SO	G	A	Fo	Min
gk	1	Mac Titus	-	-	-	-	-	45
mid	5	Unni Wolf	-	-	-	-	-	41
fwd	8	Peyton Cook	-	-	-	-	-	40
def	12	Gi Verdi	-	-	-	-	1	45
fwd	13	Addy McCleary	-	-	-	-	-	43
fwd	14	Millie Perry	1	1	-	-	-	43
def	15	Reece Windsor	-	-	-	-	-	45
def	20	Nasti Tanninen	-	-	-	-	-	45
mid	21	Bri Verdi	-	-	-	-	1	38
mid	23	Yaritza Trejo	-	-	-	-	2	45
def	24	Allie Carroll	-	-	-	-	-	45
		-- Substitutes --						
	0	Jordyn Riffle	-	-	-	-	-	-
	3	Maggie Mills	-	-	-	-	-	2
	9	Alberte Amby	-	-	-	-	-	2
	18	Ella Rucka	-	-	-	-	-	7
	25	Delaney Nieroda	-	-	-	-	-	4
	27	Caroline Moore	-	-	-	-	-	-
	30	Lia Sanvee	-	-	-	-	-	5
		Totals	1	1	-	-	4	

Vanderbilt

Pos	##	Player	Sh	SO	G	A	Fo	Min
gk	1	Alexa Gianoplus	-	-	-	-	-	45
mid	2	Ally Bollig	1	-	-	-	-	34
def	3	Grace Freeman	-	-	-	-	-	45
	6	Adysen Armenta	-	-	-	-	-	28
fwd	7	Mia Hebert	1	-	-	-	1	21
mid	10	Melania Fullerton	3	-	-	-	-	35
fwd	15	Sydney Watts	3	1	1	-	-	45
def	18	Margo Matula	-	-	-	-	-	45
def	21	Mary Beth McLaughlin	-	-	-	-	-	45
mid	24	Courtney Jones	1	1	1	-	1	41
	27	Olivia Stafford	-	-	-	1	-	38
		-- Substitutes --						
	4	Megan Hinnenkamp	-	-	-	-	-	10
	5	Alexis Smith	-	-	-	-	-	-
	8	Reagan Pentz	1	-	-	1	1	24
	9	Victoria Pugh	-	-	-	-	-	-
	11	Hailey Perkins	-	-	-	-	-	7
	12	Allison Kleiner	-	-	-	-	-	-
	14	Lydia Ungashick	-	-	-	-	-	11
	17	Lena Tusche	1	-	-	-	1	17
	25	Lawson Hopkins	-	-	-	-	-	4
		Totals	11	2	2	2	4	

##	Goalkeepers	Dec	Min	GA	Saves
1	Mac Titus	L	45:00	2	0
0	Jordyn Riffle		00:00	0	0

##	Goalkeepers	Dec	Min	GA	Saves
1	Alexa Gianoplus	W	45:00	0	1

Win-Gianoplus, Alexa (15-1-1). Loss-Titus, Mac (8-6-7).

Shots by period	1	Total
Skyhawks	1	1
Commodores	11	11

Saves by period	1	Total
Skyhawks	0	0
Commodores	1	1

Corner kicks	1	Total
Skyhawks	0	0
Commodores	3	3

Fouls	1	Total
Skyhawks	4	4
Commodores	4	4

Scoring summary:

No.	Time	Team	Goal scorer	Assist	Description
1.	32:00	VAN	Courtney Jones (8)	(unassisted)	
2.	33:18	VAN	Sydney Watts (16)	Olivia Stafford Reagan Pentz	

Cautions and ejections:

Official Soccer Box Score - First Half

UT Martin vs Vanderbilt

11/20/2026 Vanderbilt Soccer Complex, Nashville, TN

2026-27 Women's Soccer

Match Time: 6:00 PM
Match Duration: 01:59
Attendance: 865

Officials: Lila Remache, Tyler Bost, Nicole Steiner, Wes Couette

Stadium: Vanderbilt Soccer Complex
Officials: Referee: Lila Remache; Asst. Referee: Tyler Bost; Nicole Steiner; Alt. Official: Wes Couette;
Offsides: UT Martin 0, Vanderbilt 1.

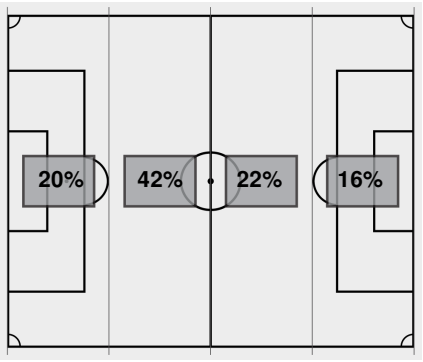

Attacking Direction

1	TOTAL SHOTS	11
1	SHOTS ON TARGET	2
0	SAVES	1
0	CORNERS	3
0	OFFSIDES	1
0	YELLOW CARDS	0
0	RED CARDS	0
28%	POSSESSION TOTAL	72%

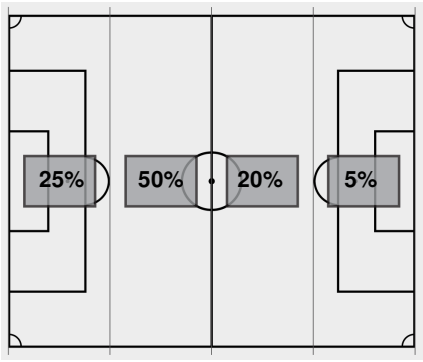

Attacking Direction

Official's signature

45:00	Commodores substitution: Bollig, Ally for Ungashick, Lydia.
45:00	Commodores substitution: Jones, Courtney for Hopkins, Lawson.
45:00	Commodores substitution: Stafford, Olivia for Perkins, Hailey.
45:00	Skyhawks substitution: McCleary, Addy for Nieroda, Delaney.
45:00	Skyhawks substitution: Perry, Millie for Sanvee, Lia.
45:00	Skyhawks substitution: Wolf, Unni for Amby, Alberte.
45:00	Skyhawks substitution: Verdi, Bri for Mills, Maggie.
45:00	Skyhawks substitution: Cook, Peyton for Rucka, Ella.
45:00	Start of 2nd period [45:00].
45:00	For Skyhawks: #1 Titus, Mac, #13 McCleary, Addy, #14 Perry, Millie, #12 Verdi, Gi, #5 Wolf, Unni, #21 Verdi, Bri, #15 Windsor, Reece, #20 Tanninen, Nasti, #8 Cook, Peyton, #23 Trejo, Yaritza, #24 Carroll, Allie.
45:00	For Commodores: #1 Gianoplus, Alexa, #2 Bollig, Ally, #3 Freeman, Grace, #17 Tusche, Lena, #8 Pentz, Reagan, #4 Hinnenkamp, Megan, #15 Watts, Sydney, #18 Matula, Margo, #21 McLaughlin, Mary Beth, #24 Jones, Courtney, #27 Stafford, Olivia.
46:58	Foul on UT Martin.
47:18	Offside against Vanderbilt.
48:45	GOAL by Commodores Hinnenkamp, Megan, Assist by Pentz, Reagan, goal number 8 for season.

UT MARTIN 0, VANDERBILT 3

49:27	Shot by Skyhawks Verdi, Bri, SAVE Gianoplus, Alexa.
51:57	Foul on Vanderbilt.
52:32	Foul on UT Martin.
53:12	Shot by Commodores Tusche, Lena BLOCKED.
53:20	Corner kick by Commodores [53:20].
53:38	Shot by Commodores Jones, Courtney, SAVE Titus, Mac.
53:45	Shot by Commodores McLaughlin, Mary Beth BLOCKED.
54:00	Shot by Commodores Bollig, Ally BLOCKED.
55:57	Foul on UT Martin.
56:06	Corner kick by Commodores [56:06].
57:03	Commodores substitution: Fullerton, Melania for Pentz, Reagan.
58:20	Foul on UT Martin.
59:40	Shot by Commodores Watts, Sydney BLOCKED.
60:38	Shot by Commodores Watts, Sydney, SAVE Titus, Mac.
60:47	Corner kick by Commodores [60:47].
61:07	Shot by Commodores Jones, Courtney, SAVE Titus, Mac.
61:12	Shot by Commodores McLaughlin, Mary Beth HIGH.
63:34	Skyhawks substitution: Sanvee, Lia for McCleary, Addy.
64:57	Commodores substitution: Hebert, Mia for Watts, Sydney.
66:24	Shot by Commodores Bollig, Ally, SAVE Titus, Mac.
68:47	Shot by Commodores Hinnenkamp, Megan BLOCKED.
69:35	Skyhawks substitution: Rucka, Ella for Verdi, Bri.
70:44	Shot by Commodores Fullerton, Melania, SAVE Titus, Mac.
71:27	Shot by Commodores Freeman, Grace, SAVE Titus, Mac.

71:35 Commodores substitution: Perkins, Hailey for Tusche, Lena.
71:35 Commodores substitution: Ungashick, Lydia for Matula, Margo.
72:31 Commodores substitution: Armenta, Adysen for Stafford, Olivia.
73:58 Foul on UT Martin.
74:32 Shot by Commodores Hebert, Mia, SAVE Titus, Mac.
76:07 Commodores substitution: Pugh, Victoria for Hinnenkamp, Megan.
76:07 Commodores substitution: Kleiner, Allison for McLaughlin, Mary Beth.
76:07 Skyhawks substitution: Mills, Maggie for Verdi, Gi.
76:10 Shot by Commodores Pugh, Victoria, SAVE Titus, Mac.
77:39 GOAL by Commodores Perkins, Hailey, Assist by Armenta, Adysen, goal number 1 for season.

UT MARTIN 0, VANDERBILT 4

78:08 Commodores substitution: Pentz, Reagan for Jones, Courtney.
78:38 Foul on UT Martin.
81:24 GOAL by Commodores Hebert, Mia, goal number 6 for season.

UT MARTIN 0, VANDERBILT 5

81:53 Commodores substitution: Smith, Alexis for Bollig, Ally.
81:53 Commodores substitution: Hopkins, Lawson for Freeman, Grace.
82:55 Shot by Commodores Pugh, Victoria, SAVE Titus, Mac.
83:01 Shot by Commodores Perkins, Hailey WIDE LEFT.
84:52 Foul on UT Martin.
85:25 Foul on Vanderbilt.
86:42 Skyhawks substitution: Riffle, Jordyn for Titus, Mac.
86:42 Skyhawks substitution: Moore, Caroline for Perry, Millie.
88:03 Shot by Commodores Hopkins, Lawson, SAVE Riffle, Jordyn.
88:13 Corner kick by Commodores [88:13].
88:54 Shot by Commodores Smith, Alexis, SAVE Riffle, Jordyn.
90:00 End of period [90:00].

UT MARTIN 0, VANDERBILT 5

Official Soccer Shot Chart - Final

UT Martin vs Vanderbilt

11/20/2026 Vanderbilt Soccer Complex, Nashville, TN

2026-27 Women's Soccer

Match Time: 6:00 PM
Match Duration: 01:59
Attendance: 865

Officials: Lila Remache, Tyler Bost, Nicole Steiner, Wes Couette

Shots by Half Intervals

	1st Half	2nd Half
Commodores	11	21
Skyhawks	1	1

Shot Chart

COMMODORES



SKYHAWKS

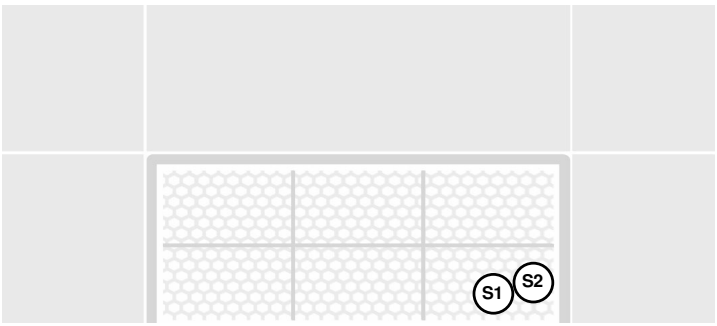

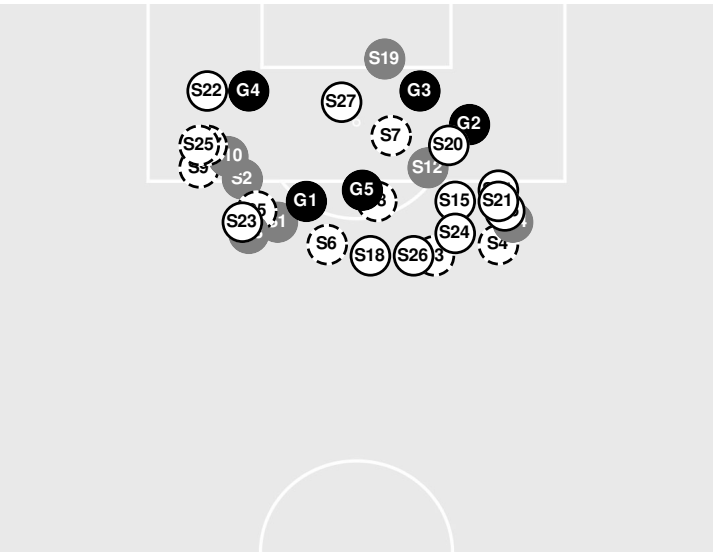

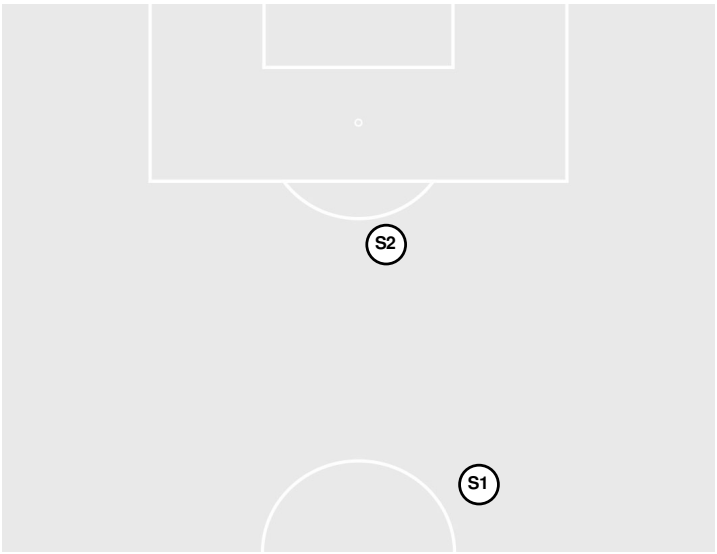

S Shot Off Target S Shot On Target S Blocked G Goal / Own Goal

Shot Summary

COMMODORES

No	Time	Player	Description
S1	13'	**7,** Mia Hebert	Blocked
S2	16'	**15,** Sydney Watts	Blocked
S3	21'	**10,** Melania Fullerton	
S4	24'	**2,** Ally Bollig	
S5	25'	**8,** Reagan Pentz	
S6	28'	**10,** Melania Fullerton	
S7	29'	**15,** Sydney Watts	
G1	32'	**24,** Courtney Jones	
G2	34'	**15,** Sydney Watts	
S8	35'	**10,** Melania Fullerton	

SKYHAWKS

No	Time	Player	Description
S1	15'	**14,** Millie Perry	Saved
S2	50'	**21,** Bri Verdi	Saved

Official Soccer Shot Chart - Final

UT Martin vs Vanderbilt

11/20/2026 Vanderbilt Soccer Complex, Nashville, TN

2026-27 Women's Soccer

Match Time: 6:00 PM
Match Duration: 01:59
Attendance: 865

Officials: Lila Remache, Tyler Bost, Nicole Steiner, Wes Couette

No	Time	Player	Description
S9	37'	**17,** Lena Tusche	
G3	49'	**4,** Megan Hinnenkamp	
S10	54'	**17,** Lena Tusche	Blocked
S11	54'	**24,** Courtney Jones	Saved
S12	54'	**21,** Mary Beth McLaughlin	Blocked
S13	54'	**2,** Ally Bollig	Blocked
S14	60'	**15,** Sydney Watts	Blocked
S15	61'	**15,** Sydney Watts	Saved
S16	62'	**24,** Courtney Jones	Saved
S17	62'	**21,** Mary Beth McLaughlin	
S18	67'	**2,** Ally Bollig	Saved
S19	69'	**4,** Megan Hinnenkamp	Blocked
S20	71'	**10,** Melania Fullerton	Saved
S21	72'	**3,** Grace Freeman	Saved
S22	75'	**7,** Mia Hebert	Saved
S23	77'	**9,** Victoria Pugh	Saved
G4	78'	**11,** Hailey Perkins	
G5	82'	**7,** Mia Hebert	
S24	83'	**9,** Victoria Pugh	Saved
S25	84'	**11,** Hailey Perkins	
S26	89'	**25,** Lawson Hopkins	Saved
S27	89'	**5,** Alexis Smith	Saved