



Big Scrub Loop Walking Track

(Bundjalung Country)

 30 min to 1 h

1.4 km
Circuit

↑ 49 m
↓ 49 m

Moderate track

Starting from Gibbergunyah Range Road this circuit walk first takes you through shallow water across a causeway (the crossing can become impassable after or during heavy rainfall). Continue the walk through the subtropical rainforest of Nightcap National Park past giant fig trees and giant stinging trees for some excellent birdwatching opportunities. Let us begin by acknowledging the Bundjalung people, Traditional Custodians of the land on which we travel today, and pay our respects to their Elders past and present.

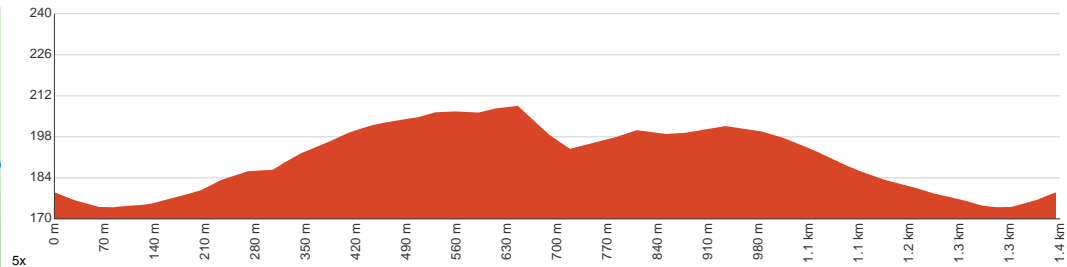
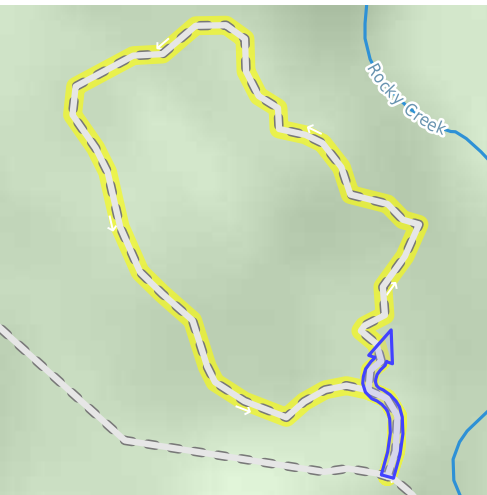

Class 3 of 6 Formed track, with some branches and other obstacles	
Quality of track	Formed track, with some branches and other obstacles (3/6)
Gradient	Short steep hills (3/6)
Signage	Clearly signposted (2/6)
Infrastructure	Limited facilities, not all cliffs are fenced (3/6)
Experience Required	Some bushwalking experience recommended (3/6)
Weather	Storms may impact on navigation and safety (3/6)

Getting to the start: From Main Street, B62

- Turn on to James Gibson Road then drive for 1.1 km
- Turn right onto Mackie Road and drive for another 820 m
- Continue onto Mackie Road and drive for another 4.1 km
- Turn right onto Rosebank Road and drive for another 3.8 km
- Turn sharp left onto Dunoon Road and drive for another 6.6 km
- Turn sharp right onto Rocky Creek Dam Road and drive for another 1.5 km
- Turn left onto Gibbergunyah Range Road and drive for another 1.4 km
- Turn right onto Big Scrub Loop and drive for another 10 m

Before you start any journey ensure you;

- Tell someone you trust where you are going and what to do if you are late returning
- Have adequate equipment, supplies, skills & knowledge to undertake this journey safely
- Consider weather forecasts, park/track closures & fire dangers
- Can respond to emergencies & call for help at any point
- Are healthy and fit enough for this journey

If not, change plans and stay safe. It is okay to delay and ask people for help.

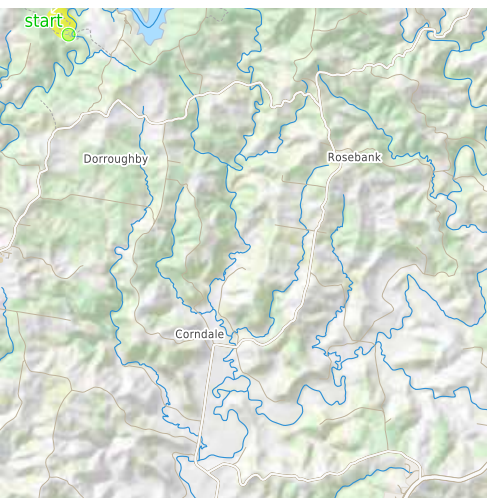

Share
Bushwalk.com
[/j/100UM5](https://www.bushwalk.com/j/100UM5)



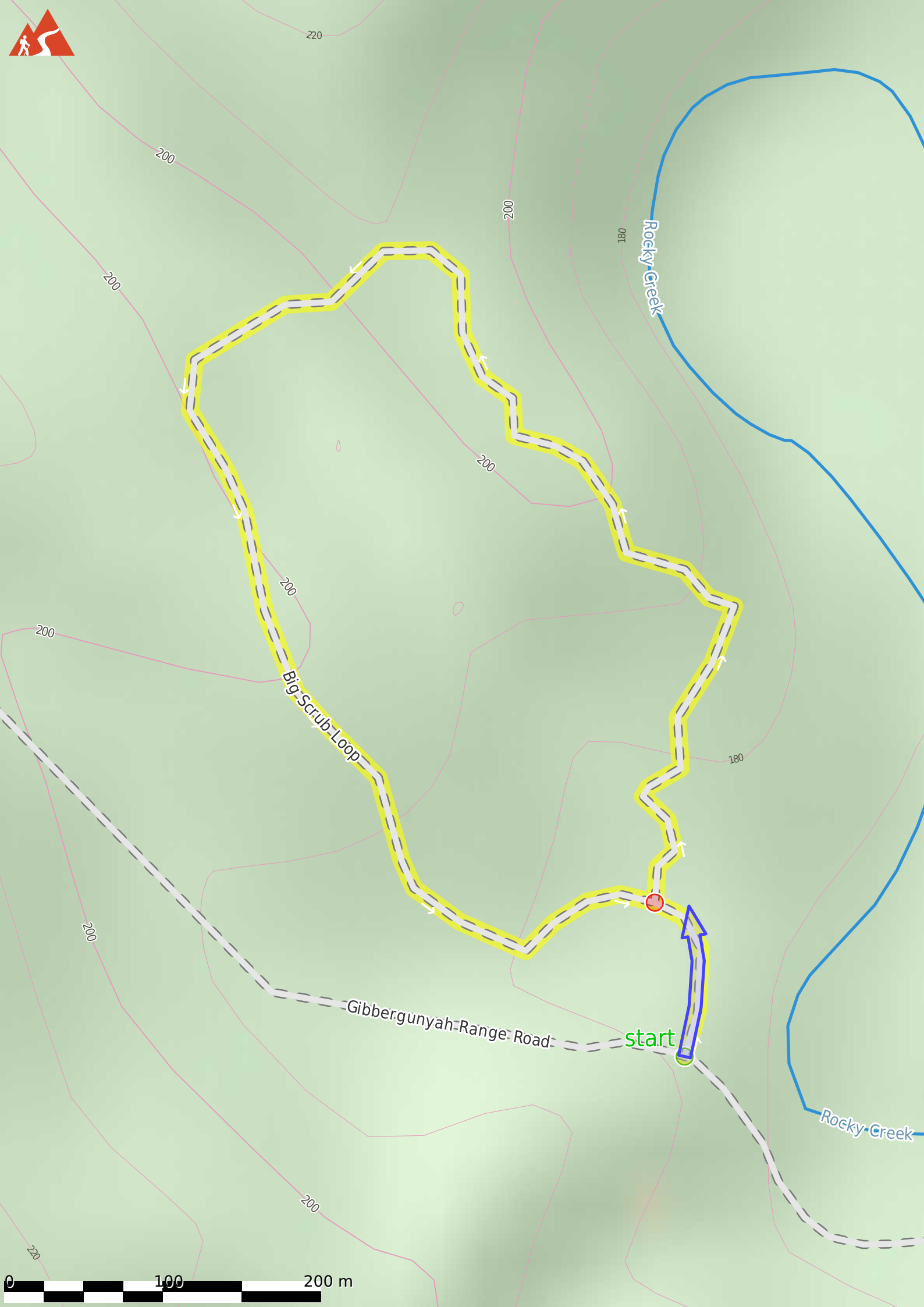

220

200

200

180

200

200

200

200

180

200

200

220

0 100 200 m

Rocky Creek

Big Scrub Loop

Gibbergunyah Range Road

start

Rocky Creek

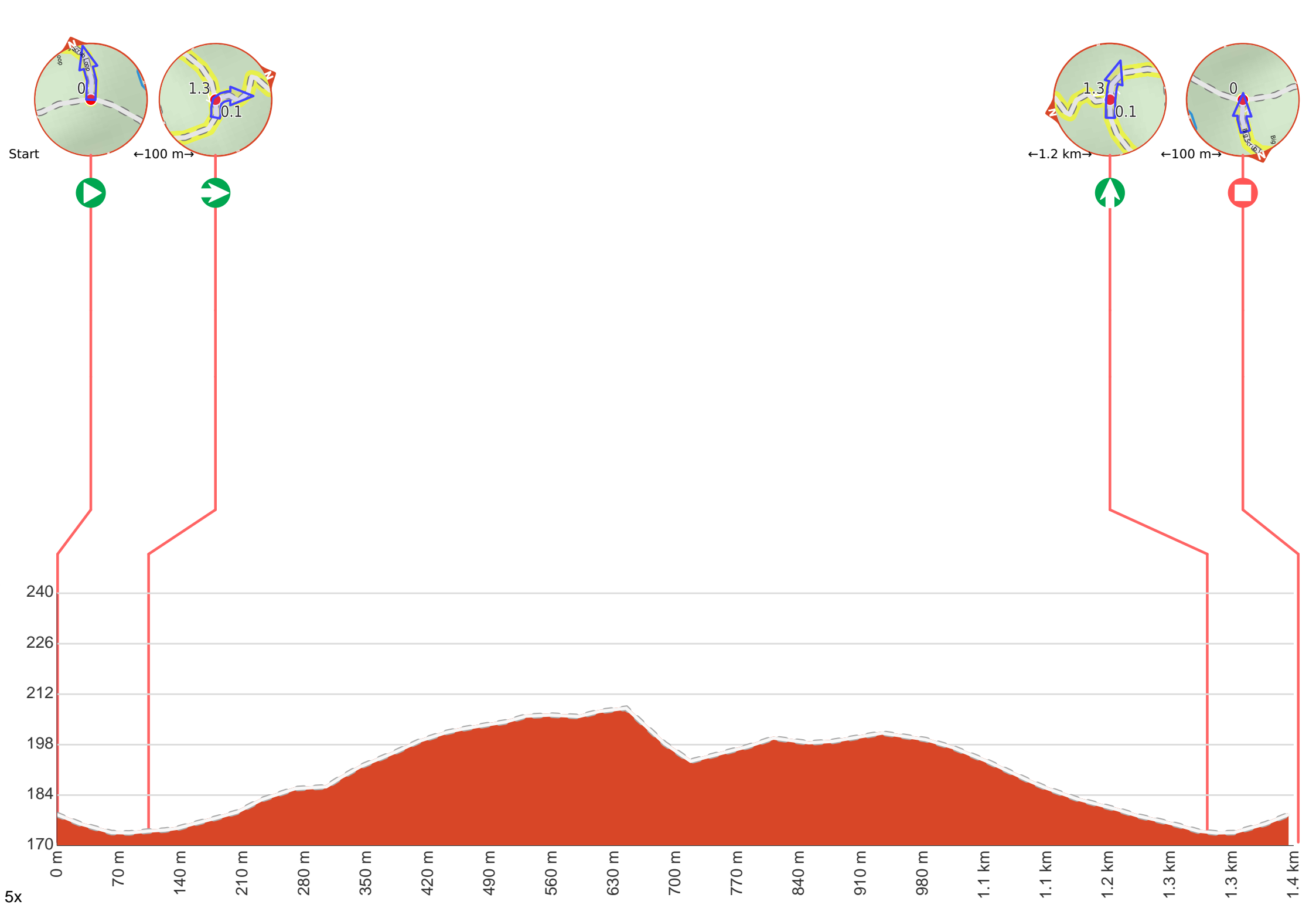

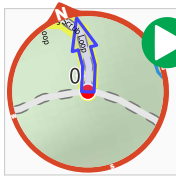

Start.

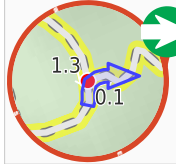

After another 100 m **turn right.**

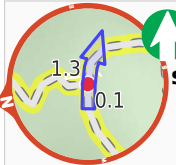

After another 1.2 km **continue straight.**

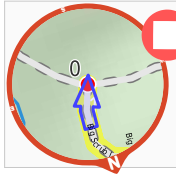

After another 100 m come to the end.