



# Lewis Road Loop

1 h 15 min to 2 h 30 min

3.4 km  
Circuit

↑ 151 m  
↓ 151 m

3  
Moderate track

Starting from Lewis Road Car Park, Forrestfield, this walk takes you on a circuit in Mundy Regional Park. You can enjoy the variety of settings through the walk, from bushwalking along the stream to enjoying open views of Perth. Additionally, the native vegetation is broad and suitable for observation purposes. There are wandoo woodlands, red gums and small jarrah trees. You can visit the area between June and September when there is plenty of water and flowers. There are certain steep sections of the walk, so you might want to wear sturdy hiking shoes with support. Let us begin by acknowledging the Traditional Custodians of the land on which we travel today, and pay our respects to their Elders past and present.

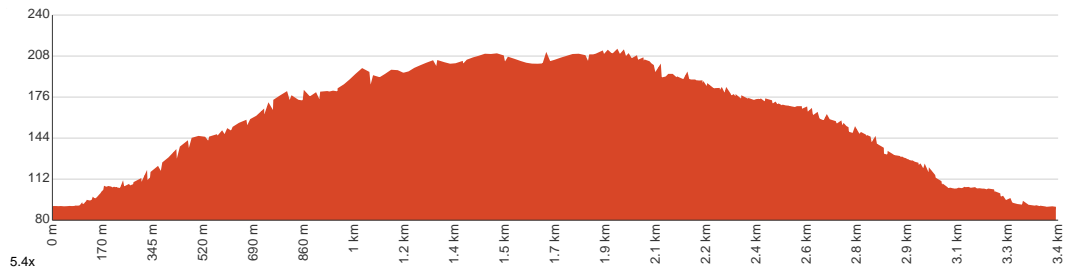

<b>Class 3 of 6</b> Formed track, with some branches and other obstacles	
<b>Quality of track</b>	Formed track, with some branches and other obstacles (3/6)
<b>Gradient</b>	Short steep hills (3/6)
<b>Signage</b>	Directional signs along the way (3/6)
<b>Infrastructure</b>	Limited facilities, not all cliffs are fenced (3/6)
<b>Experience Required</b>	Some bushwalking experience recommended (3/6)
<b>Weather</b>	Weather generally has little impact on safety (2/6)

**Getting to the start:** From Berkshire Road Exit, Forrestfield.

- Turn on to Berkshire Road Exit then drive for 340 m
- At roundabout, take exit 2 onto Berkshire Road and drive for another 1.9 km
- At roundabout, take exit 2 onto Hawtin Road and drive for another 250 m
- Turn left onto Anderson Road and drive for another 290 m
- At roundabout, take exit 1 onto Holmes Road and drive for another 270 m
- Turn right onto Wandoo Road and drive for another 600 m
- Turn left onto Lewis Road and drive for another 890 m

**Before you start any journey ensure you;**

- Tell someone you trust where you are going and what to do if you are late returning
- Have adequate equipment, supplies, skills & knowledge to undertake this journey safely
- Consider weather forecasts, park/track closures & fire dangers
- Can respond to emergencies & call for help at any point
- Are healthy and fit enough for this journey

If not, change plans and stay safe. It is okay to delay and ask people for help.

Share  
Bushwalk.com  
[/j/R9VBAG](https://bushwalk.com/j/R9VBAG)



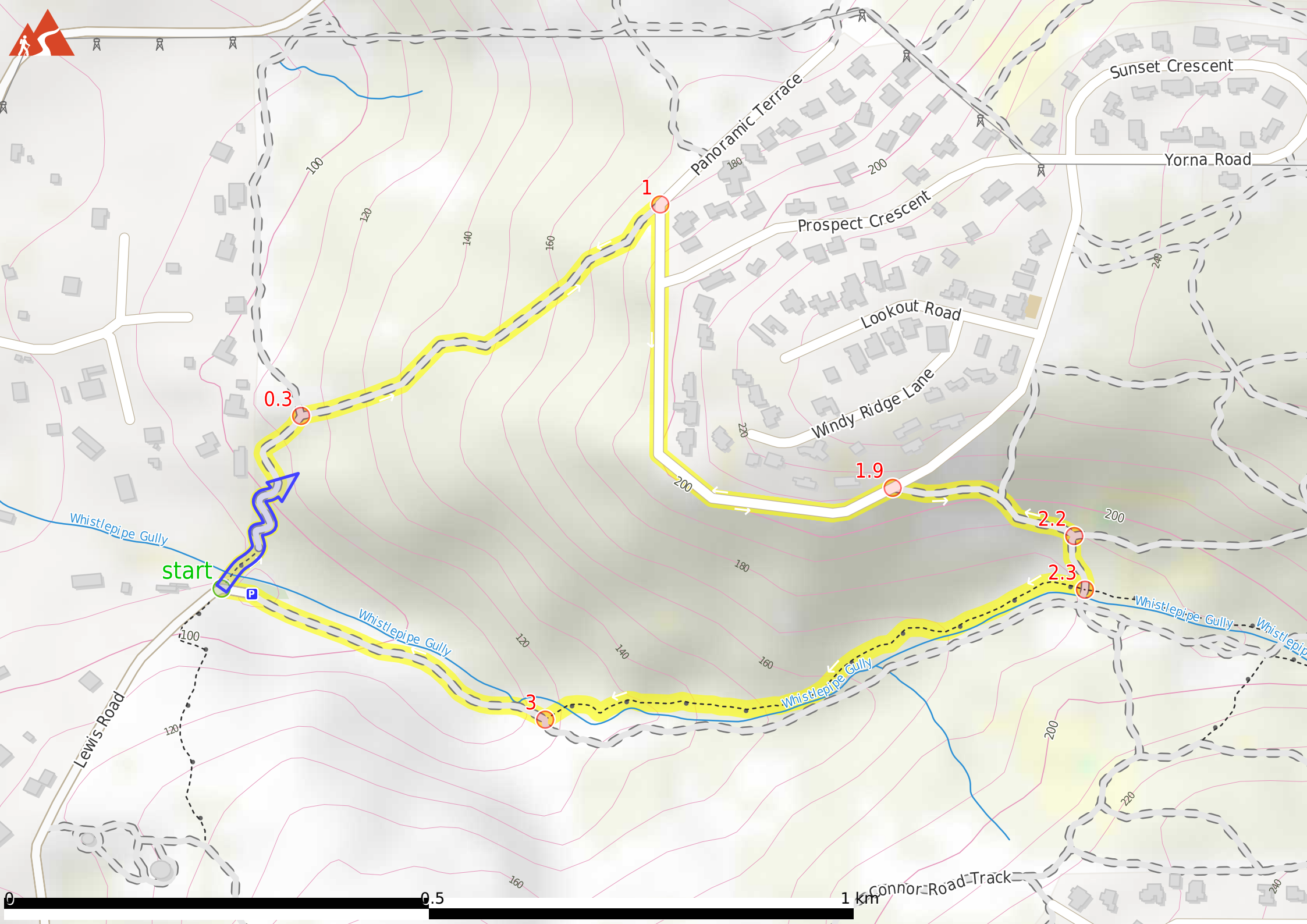

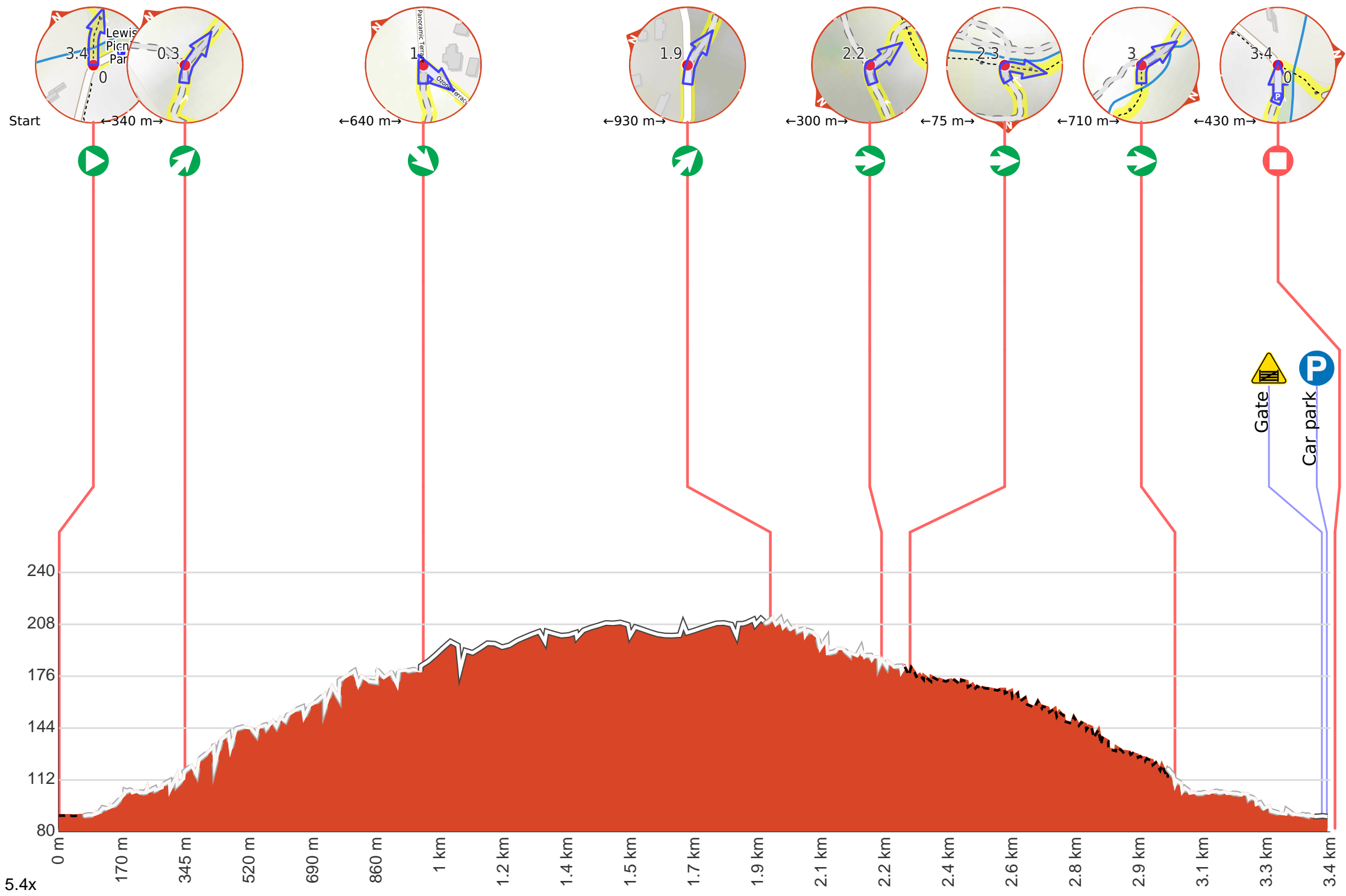

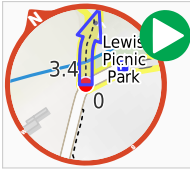

**Start.**

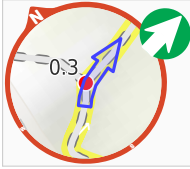

After another 340 m **veer right.**



After another 640 m (at the intersection of Ozone Terrace & Panoramic Terrace) **turn sharp right**, to head along Ozone Terrace (a residential road).



After another 105 m (at the intersection of Ozone Terrace & Prospect Crescent) **continue straight**, to head along Ozone Terrace.

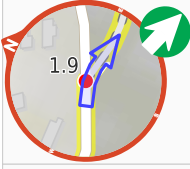

After another 830 m **veer right.**



After another 135 m **continue straight.**

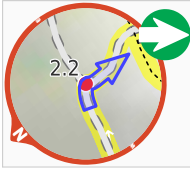

After another 165 m **turn right.**

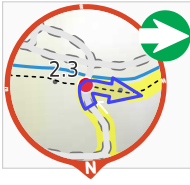

After another 75 m **turn right.**

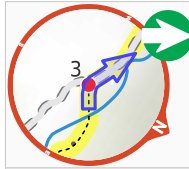

After another 710 m **turn right.**



After another 400 m head through/around the gate.



After another 15 m to find the car park.



After another 20 m come to the end.