Official Soccer Box Score - Final

Arkansas St. vs Washington St.

8/19/21 Lower Soccer Field, Pullman

2021-22 Women's Soccer

Match Time: 7:00 PM
Match Duration: 02:23
Attendance: 3147

Officials: Josh Madison, Luke Staben, Cole Johnson, Carl Rice

Arkansas St. (0-0-1) vs.
Washington St. (0-0-1)
Date: 8/20/21 • Attendance: 3147

Goals by period	1	2	OT	O2	Total
Red Wolves	1	0	0	0	1
Cougars	0	1	0	0	1

Arkansas St.

Pos	##	Player	Sh	SO	G	A	Fo	Min
gk	1	Megan McClure	-	-	-	-	-	110
def	2	Olivia Smith	2	-	-	-	1	35
def	5	Lauren Shah	-	-	-	-	-	48
fwd	6	Emma Riley	1	1	-	-	1	91
fwd	7	Sarah Sodoma	3	-	-	-	-	92
mid	10	Sarah Strong	-	-	-	-	-	77
def	12	Rachel Kutella	-	-	-	-	2	110
def	20	Hailey Cloud	-	-	-	-	1	110
mid	24	Abigail Miller	2	2	1	-	2	95
def	26	Haley Husted	1	-	-	-	3	99
mid	27	Hannah Maupin	-	-	-	-	1	109
		-- Substitutes --						
	3	Cooper Cowan	-	-	-	-	-	4
	13	Phoebe Harpole	-	-	-	-	-	9
	16	Gertie Langford	-	-	-	-	-	1
	17	Tara Lea	-	-	-	-	-	7
	19	Emma Riales	-	-	-	-	-	27
	21	Julianna Coates	-	-	-	-	-	87
	22	Aliyah Williamson	-	-	-	-	-	25
	23	Holly Stalls	-	-	-	-	-	5
	33	Summit Dann	-	-	-	-	2	69
		Totals	9	3	1	-	13	

Washington St.

Pos	##	Player	Sh	SO	G	A	Fo	Min
gk	0	Marissa Zucchetto	-	-	-	-	-	110
def	2	Reese Tappan	-	-	-	-	-	91
fwd	3	Enzi Broussard	5	2	-	-	-	90
fwd	4	Grayson Lynch	5	-	-	-	1	74
mid	7	Elaily Hernandez-Repre…	-	-	-	-	1	27
mid	9	Sydney Pulver	3	1	1	-	-	90
def	11	Bridget Rieken	-	-	-	-	-	110
fwd	13	Elyse Bennett	6	2	-	-	-	83
def	23	Mykiaa Minniss	-	-	-	-	-	110
mid	30	Sydney Studer	4	1	-	-	-	86
fwd	32	MacKenzie Frimpong-E…	6	2	-	-	-	76
		-- Substitutes --						
	14	Margie Detrizio	2	1	-	-	-	32
	16	Alyssa Gray	-	-	-	-	2	69
	17	Makenna McGill	-	-	-	-	-	5
	21	Khalia Gathright	2	1	-	-	1	35
	22	Marin Whieldon	3	-	-	-	-	53
	27	Sophie Dimry	1	-	-	-	-	12
	51	Kelis Barton	2	1	-	-	-	57
		Totals	39	11	1	-	5	

##	Goalkeepers	Dec	Min	GA	Saves
1	Megan McClure	T	110:00	1	9
TM	TEAM				1

##	Goalkeepers	Dec	Min	GA	Saves
0	Marissa Zucchetto	T	110:00	1	2

Arkansas St.-McClure, Megan (0-0-1). Washington St.-Zucchetto, Marissa (0-0-1).

Shots by period	1	2	OT	O2	Total
Red Wolves	3	5	0	1	9
Cougars	13	18	2	6	39

Saves by period	1	2	OT	O2	Total
Red Wolves	2	6	0	2	10
Cougars	0	1	0	1	2

Corner kicks	1	2	OT	O2	Total
Red Wolves	1	0	1	0	2
Cougars	4	11	2	3	20

Fouls	1	2	OT	O2	Total
Red Wolves	3	7	1	2	13
Cougars	2	3	0	0	5

Scoring summary:

No.	Time	Team	Goal scorer	Assist	Description
1.	15:54	ASU	Abigail Miller (1)	(unassisted)	
2.	72:54	WSU	Sydney Pulver (1)	Penalty kick	

Cautions and ejections:
YC - Cougars #4 108:02

Official Soccer Play by Play - First Half

Arkansas St. vs Washington St.

8/19/21 Lower Soccer Field, Pullman

2021-22 Women's Soccer

Match Time: 7:00 PM
Match Duration: 02:23
Attendance: 3147

Officials: Josh Madison, Luke Staben, Cole Johnson, Carl Rice

Arkansas St. Starters:

GK	1	McClure, Megan
DEF	2	Smith, Olivia
DEF	5	Shah, Lauren
FWD	6	Riley, Emma
FWD	7	Sodoma, Sarah
MID	10	Strong, Sarah
DEF	12	Kutella, Rachel
DEF	20	Cloud, Hailey
MID	24	Miller, Abigail
DEF	26	Husted, Haley
MID	27	Maupin, Hannah

Washington St. Starters:

GK	0	Zucchetto, Marissa
DEF	2	Tappan, Reese
FWD	3	Broussard, Enzi
FWD	4	Lynch, Grayson
MID	7	Hernandez-Repreza, Elaily
MID	9	Pulver, Sydney
DEF	11	Rieken, Bridget
FWD	13	Bennett, Elyse
DEF	23	Minniss, Mykiaa
FWD	32	Frimpong-Ellertson, MacKenzie
MID	30	Studer, Sydney

00:00 McClure, Megan at goalie for Arkansas St..
00:00 Zucchetto, Marissa at goalie for Washington St..
04:27 Corner kick by Cougars [04:27].
05:42 Shot by Cougars Lynch, Grayson BLOCKED.
05:59 Shot by Cougars Studer, Sydney HIGH.
07:13 Corner kick by Cougars [07:13].
08:06 Shot by Cougars Frimpong-Ellertson, MacKenzie HIGH.
10:24 Shot by Cougars Pulver, Sydney BLOCKED.
10:29 Corner kick by Cougars [10:29].
11:26 Shot by Red Wolves Husted, Haley WIDE RIGHT.
14:10 Offside against Washington St..
14:38 Shot by Cougars Bennett, Elyse, SAVE McClure, Megan.
15:45 Shot by Red Wolves Sodoma, Sarah BLOCKED.
15:54 GOAL by Red Wolves Miller, Abigail (FIRST GOAL), goal number 1 for season.

ARKANSAS ST. 1, WASHINGTON ST. 0

16:09 Shot by Cougars Bennett, Elyse HIGH.
18:12 Foul on Washington St..
19:35 Foul on Arkansas St..
20:15 Shot by Cougars Frimpong-Ellertson, MacKenzie, SAVE McClure, Megan.
21:30 Foul on Arkansas St..
22:20 Shot by Cougars Studer, Sydney HIGH.
22:35 Red Wolves substitution: Coates, Julianna for Smith, Olivia.
24:09 Shot by Cougars Lynch, Grayson BLOCKED.
24:25 Foul on Washington St..
26:29 Cougars substitution: Gray, Alyssa for Hernandez-Repreza, Elaily.
26:29 Cougars substitution: Barton, Kelis for Frimpong-Ellertson, MacKenzie.
27:49 Cougars substitution: Detrizio, Margie for Bennett, Elyse.
27:49 Cougars substitution: Whieldon, Marin for Studer, Sydney.
27:49 Red Wolves substitution: Dann, Summit for Shah, Lauren.
31:02 Corner kick by Cougars [31:02].

Arkansas St. vs Washington St.

8/19/21 Lower Soccer Field, Pullman

2021-22 Women's Soccer

Match Time: 7:00 PM
Match Duration: 02:23
Attendance: 3147

Officials: Josh Madison, Luke Staben, Cole Johnson, Carl Rice

31:29	Red Wolves substitution: Riales, Emma for Sodoma, Sarah.
32:47	Cougars substitution: Dimry, Sophie for Lynch, Grayson.
32:47	Red Wolves substitution: Williamson, Aliyah for Riley, Emma.
33:32	Corner kick by Red Wolves [33:32].
34:31	Offside against Washington St..
35:52	Cougars substitution: Gathright, Khalia for Tappan, Reese.
35:52	Red Wolves substitution: Harpole, Phoebe for Strong, Sarah.
38:25	Foul on Arkansas St..
39:17	Cougars substitution: McGill, Makenna for Broussard, Enzi.
39:57	Shot by Cougars Dimry, Sophie WIDE RIGHT.
40:38	Shot by Cougars Detrizio, Margie WIDE LEFT.
40:51	Red Wolves substitution: Cowan, Cooper for Husted, Haley.
41:43	Shot by Cougars Gathright, Khalia BLOCKED.
43:29	Shot by Cougars Whieldon, Marin WIDE RIGHT.
43:46	Red Wolves substitution: Langford, Gertie for Maupin, Hannah.
45:00	End of period [45:00].

Official Soccer Box Score - First Half

Arkansas St. vs Washington St.

8/19/21 Lower Soccer Field, Pullman

2021-22 Women's Soccer

Match Time: 7:00 PM
Match Duration: 02:23
Attendance: 3147

Officials: Josh Madison, Luke Staben, Cole Johnson, Carl Rice

Arkansas St. (0-0-1) vs.
Washington St. (0-0-1)
Date: 8/20/21 • Attendance: 3147

Goals by period	1	Total
Red Wolves	1	1
Cougars	0	0

Arkansas St.

Pos	##	Player	Sh	SO	G	A	Fo	Min
gk	1	Megan McClure	-	-	-	-	-	45
def	2	Olivia Smith	-	-	-	-	-	23
def	5	Lauren Shah	-	-	-	-	-	28
fwd	6	Emma Riley	-	-	-	-	-	33
fwd	7	Sarah Sodoma	1	-	-	-	-	32
mid	10	Sarah Strong	-	-	-	-	-	36
def	12	Rachel Kutella	-	-	-	-	1	45
def	20	Hailey Cloud	-	-	-	-	-	45
mid	24	Abigail Miller	1	1	1	-	1	45
def	26	Haley Husted	1	-	-	-	1	41
mid	27	Hannah Maupin	-	-	-	-	-	44
		-- Substitutes --						
	3	Cooper Cowan	-	-	-	-	-	4
	13	Phoebe Harpole	-	-	-	-	-	9
	16	Gertie Langford	-	-	-	-	-	1
	17	Tara Lea	-	-	-	-	-	-
	19	Emma Riales	-	-	-	-	-	13
	21	Julianna Coates	-	-	-	-	-	22
	22	Aliyah Williamson	-	-	-	-	-	12
	23	Holly Stalls	-	-	-	-	-	-
	33	Summit Dann	-	-	-	-	-	17
		Totals	3	1	1	-	3	

Washington St.

Pos	##	Player	Sh	SO	G	A	Fo	Min
gk	0	Marissa Zucchetto	-	-	-	-	-	45
def	2	Reese Tappan	-	-	-	-	-	36
fwd	3	Enzi Broussard	-	-	-	-	-	40
fwd	4	Grayson Lynch	2	-	-	-	1	33
mid	7	Elaily Hernandez-Repre…	-	-	-	-	1	27
mid	9	Sydney Pulver	1	-	-	-	-	45
def	11	Bridget Rieken	-	-	-	-	-	45
fwd	13	Elyse Bennett	2	1	-	-	-	28
def	23	Mykiaa Minniss	-	-	-	-	-	45
mid	30	Sydney Studer	2	-	-	-	-	28
fwd	32	MacKenzie Frimpong-E…	2	1	-	-	-	27
		-- Substitutes --						
	14	Margie Detrizio	1	-	-	-	-	17
	16	Alyssa Gray	-	-	-	-	-	18
	17	Makenna McGill	-	-	-	-	-	5
	21	Khalia Gathright	1	-	-	-	-	9
	22	Marin Whieldon	1	-	-	-	-	17
	27	Sophie Dimry	1	-	-	-	-	12
	51	Kelis Barton	-	-	-	-	-	18
		Totals	13	2	-	-	2	

##	Goalkeepers	Dec	Min	GA	Saves
1	Megan McClure	T	45:00	0	2

##	Goalkeepers	Dec	Min	GA	Saves
0	Marissa Zucchetto	T	45:00	1	0

Arkansas St.-McClure, Megan (0-0-1). Washington St.-Zucchetto, Marissa (0-0-1).

Shots by period	1	Total
Red Wolves	3	3
Cougars	13	13

Saves by period	1	Total
Red Wolves	2	2
Cougars	0	0

Corner kicks	1	Total
Red Wolves	1	1
Cougars	4	4

Fouls	1	Total
Red Wolves	3	3
Cougars	2	2

Scoring summary:

No.	Time	Team	Goal scorer	Assist	Description
1.	15:54	ASU	Abigail Miller (1)	(unassisted)	

Cautions and ejections:

Stadium: Lower Soccer Field
Officials: Referee: Josh Madison; Asst. Referee: Luke Staben; Cole Johnson; Alt. Official: Carl Rice;
Offsides: Arkansas St. 0, Washington St. 2.

Arkansas St. vs Washington St.

8/19/21 Lower Soccer Field, Pullman

2021-22 Women's Soccer

Match Time: 7:00 PM
Match Duration: 02:23
Attendance: 3147

Officials: Josh Madison, Luke Staben, Cole Johnson, Carl Rice

45:00	Cougars substitution: Tappan, Reese for McGill, Makenna.
45:00	Cougars substitution: Broussard, Enzi for Dimry, Sophie.
45:00	Cougars substitution: Lynch, Grayson for Pulver, Sydney.
45:00	Cougars substitution: Bennett, Elyse for Detrizio, Margie.
45:00	Cougars substitution: Studer, Sydney for Barton, Kelis.
45:00	Cougars substitution: Frimpong-Ellertson, MacKenzie for Whieldon, Marin.
45:00	Red Wolves substitution: Riley, Emma for Williamson, Aliyah.
45:00	Red Wolves substitution: Sodoma, Sarah for Riales, Emma.
45:00	Red Wolves substitution: Strong, Sarah for Harpole, Phoebe.
45:00	Red Wolves substitution: Maupin, Hannah for Cowan, Cooper.
45:00	Start of 2nd period [45:00].
45:00	For Red Wolves: #1 McClure, Megan, #21 Coates, Julianna, #33 Dann, Summit, #6 Riley, Emma, #7 Sodoma, Sarah, #10 Strong, Sarah, #12 Kutella, Rachel, #20 Cloud, Hailey, #24 Miller, Abigail, #27 Maupin, Hannah, #16 Langford, Gertie.
45:00	For Cougars: #0 Zucchetto, Marissa, #21 Gathright, Khalia, #2 Tappan, Reese, #3 Broussard, Enzi, #16 Gray, Alyssa, #4 Lynch, Grayson, #11 Rieken, Bridget, #13 Bennett, Elyse, #23 Minniss, Mykiaa, #30 Studer, Sydney, #32 Frimpong-Ellertson, MacKenzie.
45:00	Red Wolves substitution: Husted, Haley for Langford, Gertie.
45:04	Foul on Arkansas St..
45:56	Corner kick by Cougars [45:56].
48:33	Corner kick by Cougars [48:33].
49:04	Shot by Cougars Frimpong-Ellertson, MacKenzie BLOCKED.
50:38	Foul on Washington St..
51:48	Corner kick by Cougars [51:48].
52:22	Shot by Cougars Lynch, Grayson BLOCKED.
52:27	Corner kick by Cougars [52:27].
53:29	Shot by Cougars Broussard, Enzi BLOCKED.
55:04	Shot by Cougars Bennett, Elyse WIDE RIGHT.
57:17	Shot by Red Wolves Sodoma, Sarah WIDE LEFT.
57:32	Cougars substitution: Pulver, Sydney for Lynch, Grayson.
58:14	Corner kick by Cougars [58:14].
58:31	Cougars substitution: Whieldon, Marin for Frimpong-Ellertson, MacKenzie.
58:44	Shot by Cougars Whieldon, Marin BLOCKED.
58:56	Corner kick by Cougars [58:56].
60:40	Shot by Cougars Studer, Sydney BLOCKED.
61:19	Offside against Washington St..
61:52	Shot by Red Wolves Miller, Abigail, SAVE Zucchetto, Marissa.
62:43	Foul on Arkansas St..
62:56	Shot by Cougars Gathright, Khalia, SAVE McClure, Megan.
63:01	Corner kick by Cougars [63:01].
63:14	Cougars substitution: Detrizio, Margie for Gray, Alyssa.
63:14	Red Wolves substitution: Smith, Olivia for Miller, Abigail.
63:53	Foul on Arkansas St..
65:04	Shot by Cougars Detrizio, Margie, SAVE McClure, Megan.
65:10	Shot by Cougars Bennett, Elyse HIGH.

Match Time: 7:00 PM
Match Duration: 02:23
Attendance: 3147

Officials: Josh Madison, Luke Staben, Cole Johnson, Carl Rice

65:10 Red Wolves substitution: Shah, Lauren for Dann, Summit.
65:18 Offside against Washington St..
65:18 Shot by Cougars Whieldon, Marin HIGH.
65:18 Cougars substitution: Lynch, Grayson for Tappan, Reese.
68:24 Cougars substitution: Frimpong-Ellertson, MacKenzie for Bennett, Elyse.
68:24 Red Wolves substitution: Riales, Emma for Riley, Emma.
69:20 Shot by Cougars Broussard, Enzi WIDE LEFT.
69:47 Shot by Red Wolves Smith, Olivia BLOCKED.
69:57 Shot by Red Wolves Smith, Olivia BLOCKED.
70:53 Cougars substitution: Gray, Alyssa for Gathright, Khalia.
70:53 Cougars substitution: Barton, Kelis for Broussard, Enzi.
70:53 Red Wolves substitution: Stalls, Holly for Sodoma, Sarah.
71:20 Foul on Washington St..
72:54 Foul on Arkansas St..
72:54 Cougars Pulver, Sydney PENALTY KICK GOAL (FIRST GOAL).

ARKANSAS ST. 0, WASHINGTON ST. 1

74:47 Shot by Cougars Barton, Kelis WIDE RIGHT.
75:35 Cougars substitution: Tappan, Reese for Studer, Sydney.
75:35 Red Wolves substitution: Sodoma, Sarah for Stalls, Holly.
75:35 Red Wolves substitution: Riley, Emma for Smith, Olivia.
75:44 Foul on Arkansas St..
77:25 Shot by Red Wolves Sodoma, Sarah WIDE LEFT.
78:06 Cougars substitution: Bennett, Elyse for Detrizio, Margie.
78:06 Red Wolves substitution: Dann, Summit for Shah, Lauren.
78:06 Red Wolves substitution: Miller, Abigail for Strong, Sarah.
81:02 Corner kick by Cougars [81:02].
81:13 Cougars substitution: Broussard, Enzi for Whieldon, Marin.
81:46 Shot by Cougars Broussard, Enzi, SAVE by team.
82:24 Cougars substitution: Studer, Sydney for Pulver, Sydney.
82:24 Red Wolves substitution: Shah, Lauren for Riales, Emma.
82:24 Red Wolves substitution: Strong, Sarah for Husted, Haley.
83:42 Shot by Cougars Barton, Kelis, SAVE McClure, Megan.
83:51 Corner kick by Cougars [83:51].
85:27 Shot by Cougars Broussard, Enzi BLOCKED.
85:31 Corner kick by Cougars [85:31].
85:48 Shot by Cougars Frimpong-Ellertson, MacKenzie, SAVE McClure, Megan.
85:57 Corner kick by Cougars [85:57].
86:42 Foul on Arkansas St..
87:51 Foul on Washington St..
88:50 Shot by Cougars Broussard, Enzi, SAVE McClure, Megan.
89:35 Foul on Arkansas St..
90:00 End of period [90:00].

Arkansas St. vs Washington St.

8/19/21 Lower Soccer Field, Pullman

2021-22 Women's Soccer

Match Time: 7:00 PM
Match Duration: 02:23
Attendance: 3147

Officials: Josh Madison, Luke Staben, Cole Johnson, Carl Rice

90:00	Cougars substitution: Pulver, Sydney for Lynch, Grayson.
90:00	Red Wolves substitution: Lea, Tara for Shah, Lauren.
90:00	Red Wolves substitution: Husted, Haley for Strong, Sarah.
90:00	Start of OT period [90:00].
92:36	Shot by Cougars Frimpong-Ellertson, MacKenzie WIDE RIGHT.
93:33	Foul on Arkansas St..
94:36	Corner kick by Cougars [94:36].
95:54	Shot by Cougars Pulver, Sydney BLOCKED.
96:27	Red Wolves substitution: Williamson, Aliyah for Lea, Tara.
96:39	Cougars substitution: Whieldon, Marin for Frimpong-Ellertson, MacKenzie.
98:21	Corner kick by Cougars [98:21].
99:24	Corner kick by Red Wolves [99:24].
100:00	End of period [100:00].

Arkansas St. vs Washington St.

8/19/21 Lower Soccer Field, Pullman

2021-22 Women's Soccer

Match Time: 7:00 PM
Match Duration: 02:23
Attendance: 3147

Officials: Josh Madison, Luke Staben, Cole Johnson, Carl Rice

100:00	Start of OT2 period [100:00].
100:19	Foul on Arkansas St..
101:03	Corner kick by Cougars [101:03].
101:43	Corner kick by Cougars [101:43].
102:32	Cougars substitution: Frimpong-Ellertson, MacKenzie for Gray, Alyssa.
102:34	Shot by Cougars Frimpong-Ellertson, MacKenzie HIGH.
104:27	Shot by Cougars Bennett, Elyse BLOCKED.
104:33	Corner kick by Cougars [104:33].
104:53	Shot by Cougars Studer, Sydney, SAVE McClure, Megan.
105:59	Cougars substitution: Lynch, Grayson for Broussard, Enzi.
106:01	Shot by Cougars Lynch, Grayson HIGH.
107:12	Shot by Cougars Lynch, Grayson WIDE RIGHT.
107:40	Shot by Cougars Bennett, Elyse, SAVE McClure, Megan.
108:02	Yellow card on Cougars Lynch, Grayson.
109:00	Foul on Arkansas St..
109:39	Offside against Washington St..
109:58	Shot by Red Wolves Riley, Emma, SAVE Zucchetto, Marissa.
110:00	End of period [110:00].

ARKANSAS ST. 0, WASHINGTON ST. 0

Official Soccer Shot Chart - Final

Arkansas St. vs Washington St.

8/19/21 Lower Soccer Field, Pullman

2021-22 Women's Soccer

Match Time: 7:00 PM
Match Duration: 02:23
Attendance: 3147

Officials: Josh Madison, Luke Staben, Cole Johnson, Carl Rice

Shots by Half Intervals

	1st Half	2nd Half	1st OT	2nd OT
Cougars	13	18	2	6
Red Wolves	3	5	0	1

Shot Chart

COUGARS **RED WOLVES**

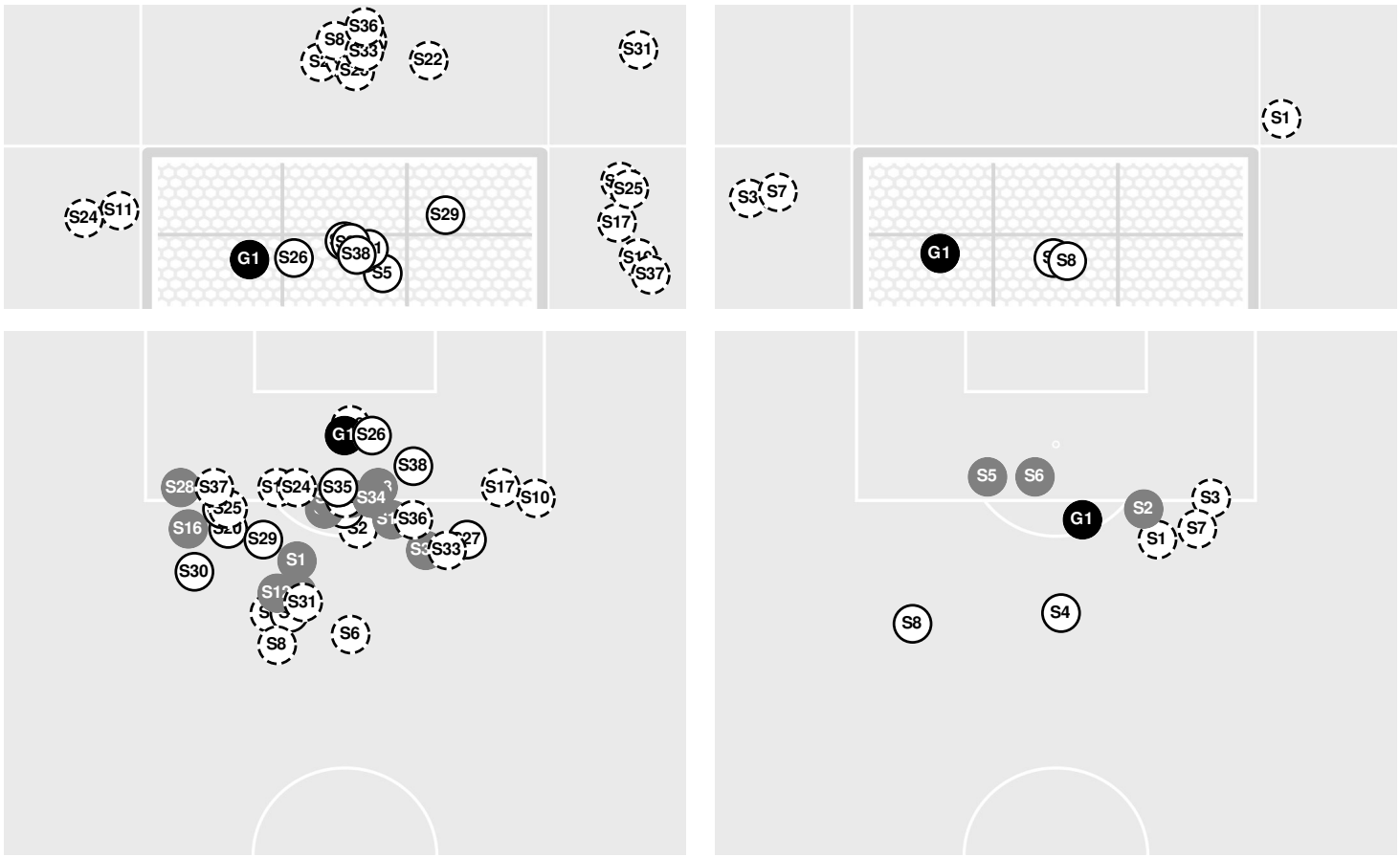

S Shot Off Target S Shot On Target S Blocked G Goal / Own Goal

Shot Summary

COUGARS

No	Time	Player	Description
S1	6'	**4,** Grayson Lynch	Blocked
S2	6'	**30,** Sydney Studer	
S3	9'	**32,** MacKenzie Frimpong-Ellertson	
S4	11'	**9,** Sydney Pulver	Blocked
S5	15'	**13,** Elyse Bennett	Saved
S6	17'	**13,** Elyse Bennett	
S7	21'	**32,** MacKenzie Frimpong-Ellertson	Saved
S8	23'	**30,** Sydney Studer	
S9	25'	**4,** Grayson Lynch	Blocked

RED WOLVES

No	Time	Player	Description
S1	12'	**26,** Haley Husted	
S2	16'	**7,** Sarah Sodoma	Blocked
G1	16'	**24,** Abigail Miller	
S3	58'	**7,** Sarah Sodoma	
S4	62'	**24,** Abigail Miller	Saved
S5	70'	**2,** Olivia Smith	Blocked
S6	70'	**2,** Olivia Smith	Blocked
S7	78'	**7,** Sarah Sodoma	
S8	110'	**6,** Emma Riley	Saved

Official Soccer Shot Chart - Final

Arkansas St. vs Washington St.

8/19/21 Lower Soccer Field, Pullman

2021-22 Women's Soccer

Match Time: 7:00 PM
Match Duration: 02:23
Attendance: 3147

Officials: Josh Madison, Luke Staben, Cole Johnson, Carl Rice

No	Time	Player	Description
S11	41'	**14,** Margie Detrizio	
S12	42'	**21,** Khalia Gathright	Blocked
S13	44'	**22,** Marin Whieldon	
S14	50'	**32,** MacKenzie Frimpong-Ellertson	Blocked
S15	53'	**4,** Grayson Lynch	Blocked
S16	54'	**3,** Enzi Broussard	Blocked
S17	56'	**13,** Elyse Bennett	
S18	59'	**22,** Marin Whieldon	Blocked
S19	61'	**30,** Sydney Studer	Blocked
S20	63'	**21,** Khalia Gathright	Saved
S21	66'	**14,** Margie Detrizio	Saved
S22	66'	**13,** Elyse Bennett	
S23	66'	**22,** Marin Whieldon	
S24	70'	**3,** Enzi Broussard	
G1	73'	**9,** Sydney Pulver	
S25	75'	**51,** Kelis Barton	
S26	82'	**3,** Enzi Broussard	Saved
S27	84'	**51,** Kelis Barton	Saved
S28	86'	**3,** Enzi Broussard	Blocked
S29	86'	**32,** MacKenzie Frimpong-Ellertson	Saved
S30	89'	**3,** Enzi Broussard	Saved
S31	93'	**32,** MacKenzie Frimpong-Ellertson	
S32	96'	**9,** Sydney Pulver	Blocked
S33	103'	**32,** MacKenzie Frimpong-Ellertson	
S34	105'	**13,** Elyse Bennett	Blocked
S35	105'	**30,** Sydney Studer	Saved
S36	107'	**4,** Grayson Lynch	
S37	108'	**4,** Grayson Lynch	
S38	108'	**13,** Elyse Bennett	Saved