Official Basketball Box Score - Final

Washington St. at Washington

02/28/20 Alaska Airlines Arena, Seattle

2019-20 Men's Basketball

Game Time: 6:00 PM
Game Duration: 2:13
Attendance: 9,131

Officials: Verne Harris, Eric Curry, John Higgins

Washington St. - 78 **Record: 15-14 (6-10)**

NO.	Name		Min	FG M-A	3P M-A	FT M-A	Rebounds OR	DR	TOT	Fouls PF	FD	TP	AS	TO	ST	Blocks BS	BA	+/-
13	Jeff Pollard	F	34:08	4-6	0-0	1-2	3	2	5	3	4	9	0	2	0	0	0	-2
1	Jervae Robinson	G	38:38	2-7	2-6	0-0	0	5	5	3	1	6	4	4	0	0	0	6
2	CJ Elleby	G	37:59	8-13	3-5	2-2	0	9	9	4	3	21	3	2	4	2	0	10
10	Isaac Bonton	G	34:53	5-11	2-6	8-9	0	1	1	2	5	20	4	7	1	0	4	0
24	Noah Williams	G	25:34	3-4	0-0	9-10	1	5	6	4	6	15	2	1	1	0	0	7
5	Marvin Cannon		09:49	0-2	0-2	2-2	0	0	0	3	1	2	0	1	0	0	0	0
15	Volodymyr Markovetskyy		02:54	0-2	0-0	0-0	1	0	1	2	0	0	0	1	0	0	1	-2
32	Tony Miller		15:47	2-3	0-0	1-2	1	3	4	3	2	5	0	2	0	1	0	3
4	Aljaz Kunc		00:18	0-0	0-0	0-0	0	0	0	0	0	0	0	0	0	0	0	-2
Team							1	2	3			0		1				
Totals				24-48	7-19	23-27	7	27	34	24	22	78	13	21	6	3	5	4

Shooting By Period			
1st	FG%	15-28	53.6%
	3PT%	2-9	22.2%
	FT%	9-10	90%
2nd	FG%	9-20	45.0%
	3PT%	5-10	50.0%
	FT%	14-17	82.4%
GM	FG%	24-48	50.0%
	3PT%	7-19	36.8%
	FT%	23-27	85.2%

Dead Ball Rebounds: 1, 0

Technical Fouls::NONE

Washington - 74 **Record: 13-16 (3-13)**

NO.	Name		Min	FG M-A	3P M-A	FT M-A	Rebounds OR	DR	TOT	Fouls PF	FD	TP	AS	TO	ST	Blocks BS	BA	+/-
0	Jaden McDaniels	F	35:10	6-14	1-5	6-8	3	3	6	4	4	19	1	6	0	1	1	-8
14	Sam Timmins	F	10:53	1-1	0-0	0-0	0	2	2	0	0	2	1	3	1	1	0	-7
33	Isaiah Stewart	F	29:39	2-7	0-1	6-10	5	6	11	4	6	10	1	4	0	0	1	9
12	Jason Crandall	G	01:46	1-1	0-0	0-0	1	0	1	0	0	2	0	0	0	0	0	1
20	Quin Barnard	G	01:46	0-0	0-0	0-0	0	0	0	0	0	0	1	0	0	0	0	1
11	Nahziah Carter		30:38	6-13	0-3	2-5	0	5	5	5	5	14	0	1	4	1	0	1
15	Marcus Tsohonis		32:03	1-5	1-2	3-4	0	0	0	0	3	6	2	0	1	0	0	-11
5	Jamal Bey		24:58	3-4	0-0	2-4	0	0	0	3	3	8	1	0	5	2	1	8
13	Hameir Wright		23:08	2-4	0-1	4-7	2	3	5	3	3	8	0	1	2	0	0	-14
21	RaeQuan Battle		05:22	0-2	0-2	0-0	0	0	0	1	0	0	1	0	1	0	0	-4
10	Elijah Hardy		04:37	2-3	1-2	0-0	0	0	0	3	0	5	1	0	1	0	0	4
Team							1	0	1			0		0				
Totals				24-54	3-16	23-38	12	19	31	23	24	74	9	15	15	5	3	-4

Shooting By Period			
1st	FG%	8-22	36.4%
	3PT%	1-8	12.5%
	FT%	11-20	55%
2nd	FG%	16-32	50.0%
	3PT%	2-8	25.0%
	FT%	12-18	66.7%
GM	FG%	24-54	44.4%
	3PT%	3-16	18.8%
	FT%	23-38	60.5%

Dead Ball Rebounds: 6, 1

Technical Fouls: Bey 2nd 9:19

	WSU	UWM
Biggest lead	13 (1st 0:29)	4 (1st 17:31)
Best Scoring Run	11(2nd 8:19)	9(2nd 13:09)
Lead Changes	13	
Times Tied	8	
Time with Lead	33:43	04:45

Points from	WSU	UWM
Turnovers	16	27
Paint	30	34
Second Chance	8	13
Fast Breaks	16	13
Bench	7	41

Period by Period Scoring	1st	2nd	TOT
WSU	41	37	78
UWM	28	46	74

LIVESTATS BY GENIUS SPORTS

Official Basketball Play by Play - First Half

Washington St. at Washington

02/28/20 Alaska Airlines Arena, Seattle
2019-20 Men's Basketball

Game Time: 6:00 PM
Game Duration: 2:13
Attendance: 9,131

Officials: Verne Harris, Eric Curry, John Higgins

Period 1

Quarter Starters:

UWM	0 McDaniels J	12 Crandall J	14 Timmins S	20 Barnard Q	33 Stewart I
WSU	1 Robinson J	2 Elleby C	10 Bonton I	13 Pollard J	24 Williams N

Game Time	UWM	Score	Diff	WSU
20:00	33 STEWART I jumpball won			2 ELLEBY C jumpball lost
19:44	0 MCDANIELS J 2pt FG outside the paint, jump shot missed			
19:39	12 CRANDALL J offensive rebound (1)			
19:39	12 CRANDALL J 2pt FG in the paint, layup made (2)	**2-0**	**2**	
19:28				13 POLLARD J 2pt FG in the paint, layup missed
19:25	14 TIMMINS S defensive rebound (1)			
19:22	0 MCDANIELS J turnover bad pass (1)			2 ELLEBY C steal (1)
19:03				2 ELLEBY C 2pt FG in the paint, jump shot missed
18:59				13 POLLARD J offensive rebound (1)
18:58		**2-2**	**0**	13 POLLARD J 2pt FG in the paint, jump shot made (2)
18:43	0 MCDANIELS J 3pt FG , jump shot made (3)	**5-2**	**3**	
18:43	20 BARNARD Q assist (1)			
18:29		**5-4**	**1**	24 WILLIAMS N 2pt FG in the paint, hook shot made (2)
18:16	33 STEWART I 3pt FG , jump shot missed			
18:14				defensive rebound (2)
18:14	12 CRANDALL J substitution out			
18:14	20 BARNARD Q substitution out			
18:14	11 CARTER N substitution in			
18:14	15 TSOHONIS M substitution in			
18:01	14 TIMMINS S steal (1)			13 POLLARD J turnover bad pass (1)
17:56	33 STEWART I foul drawn (1)			1 ROBINSON J foul shooting (1 - 1)
17:56	33 STEWART I free throw fast break 1 - 2 made (1)	**6-4**	**2**	
17:56	33 STEWART I free throw fast break 2 - 2 missed			
17:55				24 WILLIAMS N defensive rebound (1)
17:44				24 WILLIAMS N turnover travel (1)
17:31	0 MCDANIELS J 2pt FG outside the paint, jump shot made (5)	**8-4**	**4**	
17:19		**8-7**	**1**	1 ROBINSON J 3pt FG , jump shot made (3)
17:19				24 WILLIAMS N assist (1)
16:59	33 STEWART I 2pt FG outside the paint, jump shot missed			
16:56				2 ELLEBY C defensive rebound (1)
16:48		**8-9**	**-1**	2 ELLEBY C 2pt FG in the paint, jump shot made (2)
16:48				10 BONTON I assist (1)
16:22	14 TIMMINS S 2pt FG in the paint, layup made (2)	**10-9**	**1**	
16:22	33 STEWART I assist (1)			
16:12		**10-11**	**-1**	13 POLLARD J 2pt FG outside the paint, jump shot made (4)
16:12				10 BONTON I assist (2)
15:49	0 MCDANIELS J turnover lost ball (2)			2 ELLEBY C steal (2)
15:44		**10-13**	**-3**	2 ELLEBY C 2pt FG fast break in the paint, layup made (4)
15:44				1 ROBINSON J assist (1)
15:33	33 STEWART I turnover travel (1)			
15:33	Timeout media			
15:33	11 CARTER N substitution out			
15:33	5 BEY J substitution in			

Official Basketball Play by Play - First Half

Washington St. at Washington

02/28/20 Alaska Airlines Arena, Seattle

2019-20 Men's Basketball

Game Time: 6:00 PM
Game Duration: 2:13
Attendance: 9,131

Officials: Verne Harris, Eric Curry, John Higgins

Game Time	UWM	Score	Diff	WSU
15:33				24 WILLIAMS N substitution out
15:33				5 CANNON M substitution in
15:16				1 ROBINSON J 3pt FG , jump shot missed
15:12	33 STEWART I defensive rebound (1)			
14:51	0 MCDANIELS J foul drawn (1)			5 CANNON M foul shooting (1 - 2)
14:51	0 MCDANIELS J free throw 1 - 2 made (6)	**11-13**	**-2**	
14:51	14 TIMMINS S substitution out			
14:51	13 WRIGHT H substitution in			
14:51	0 MCDANIELS J free throw 2 - 2 made (7)	**12-13**	**-1**	
14:33	0 MCDANIELS J foul personal (1 - 1)			2 ELLEBY C foul drawn (1)
14:25				2 ELLEBY C 3pt FG , jump shot missed
14:22	13 WRIGHT H defensive rebound (1)			
14:13	13 WRIGHT H 3pt FG , jump shot missed			
14:10				1 ROBINSON J defensive rebound (1)
14:03				10 BONTON I turnover bad pass (1)
14:03	0 MCDANIELS J substitution out			
14:03	11 CARTER N substitution in			
13:46	5 BEY J foul drawn (1)			10 BONTON I foul personal (1 - 3)
13:33	11 CARTER N 3pt FG , jump shot missed			
13:29				1 ROBINSON J defensive rebound (2)
13:26	11 CARTER N foul shooting (1 - 2)			5 CANNON M foul drawn (1)
13:26		**12-14**	**-2**	5 CANNON M free throw fast break 1 - 2 made (1)
13:26	33 STEWART I substitution out			
13:26	14 TIMMINS S substitution in			
13:26		**12-15**	**-3**	5 CANNON M free throw fast break 2 - 2 made (2)
13:26				1 ROBINSON J substitution out
13:26				24 WILLIAMS N substitution in
13:05	11 CARTER N 2pt FG outside the paint, pull up jump shot made (2)	**14-15**	**-1**	
13:05	14 TIMMINS S assist (1)			
12:41				10 BONTON I turnover bad pass (2)
12:22	14 TIMMINS S turnover lost ball (1)			10 BONTON I steal (1)
12:22				13 POLLARD J substitution out
12:22				15 MARKOVETSKYY V substitution in
12:22	14 TIMMINS S substitution out			
12:22	15 TSOHONIS M substitution out			
12:22	0 MCDANIELS J substitution in			
12:22	33 STEWART I substitution in			
12:22				10 BONTON I substitution out
12:22				1 ROBINSON J substitution in
12:03				5 CANNON M 3pt FG , jump shot missed
12:01	11 CARTER N defensive rebound (1)			
11:39	11 CARTER N foul drawn (1)			5 CANNON M foul personal (2 - 4)
11:39	Timeout media			
11:39				5 CANNON M substitution out
11:39				10 BONTON I substitution in
11:32	33 STEWART I 2pt FG in the paint, step back jump shot missed			
11:28				2 ELLEBY C defensive rebound (2)
11:20	5 BEY J foul personal (1 - 3)			2 ELLEBY C foul drawn (2)

Official Basketball Play by Play - First Half

Washington St. at Washington

02/28/20 Alaska Airlines Arena, Seattle

2019-20 Men's Basketball

Game Time: 6:00 PM
Game Duration: 2:13
Attendance: 9,131

Officials: Verne Harris, Eric Curry, John Higgins

Game Time	UWM	Score	Diff	WSU
11:09				2 ELLEBY C 3pt FG , jump shot missed
11:07	11 CARTER N defensive rebound (2)			
10:58	0 MCDANIELS J 3pt FG , jump shot missed			
10:50	33 STEWART I offensive rebound (2)			
10:47				2 ELLEBY C substitution out
10:47				15 MARKOVETSKYY V substitution out
10:47				13 POLLARD J substitution in
10:47				32 MILLER T substitution in
10:42	33 STEWART I turnover travel (2)			
10:42	5 BEY J substitution out			
10:42	15 TSOHONIS M substitution in			
10:35	33 STEWART I foul personal (1 - 4)			32 MILLER T foul drawn (1)
10:21	33 STEWART I foul personal (2 - 5)			13 POLLARD J foul drawn (1)
10:21				24 WILLIAMS N substitution out
10:21				2 ELLEBY C substitution in
10:04	13 WRIGHT H steal (1)			1 ROBINSON J turnover bad pass (1)
09:58	15 TSOHONIS M foul drawn (1)			10 BONTON I foul shooting (2 - 5)
09:58	15 TSOHONIS M free throw fast break 1 - 2 made (1)	**15-15**	**0**	
09:58	15 TSOHONIS M free throw fast break 2 - 2 made (2)	**16-15**	**1**	
09:58	33 STEWART I substitution out			
09:58	14 TIMMINS S substitution in			
09:40				13 POLLARD J 2pt FG in the paint, jump shot missed
09:38				13 POLLARD J offensive rebound (2)
09:31		**16-17**	**-1**	10 BONTON I 2pt FG in the paint, driving layup made (2)
09:06	13 WRIGHT H foul drawn (1)			32 MILLER T foul shooting (1 - 6)
09:04	13 WRIGHT H free throw 1 - 3 missed			
09:04	offensive dead ball rebound (1)			
09:04	13 WRIGHT H free throw 2 - 3 made (1)	**17-17**	**0**	
09:04				10 BONTON I substitution out
09:04				32 MILLER T substitution out
09:04				5 CANNON M substitution in
09:04				24 WILLIAMS N substitution in
09:04	13 WRIGHT H free throw 3 - 3 made (2)	**18-17**	**1**	
08:42		**18-19**	**-1**	13 POLLARD J 2pt FG in the paint, layup made (6)
08:42				2 ELLEBY C assist (1)
08:23	0 MCDANIELS J foul drawn (2)			2 ELLEBY C foul shooting (1 - 7)
08:23	0 MCDANIELS J free throw 1 - 2 made (8)	**19-19**	**0**	
08:23	0 MCDANIELS J free throw 2 - 2 made (9)	**20-19**	**1**	
08:10		**20-21**	**-1**	24 WILLIAMS N 2pt FG in the paint, jump shot made (4)
08:10				2 ELLEBY C assist (2)
07:41	13 WRIGHT H foul offensive (1 - 6)			13 POLLARD J foul drawn (2)
07:41	13 WRIGHT H turnover offensive (1)			
07:41	Timeout media			
07:41	14 TIMMINS S substitution out			
07:41	21 BATTLE R substitution in			
07:25	11 CARTER N steal (1)			2 ELLEBY C turnover lost ball (1)
07:19	15 TSOHONIS M 2pt FG in the paint, layup missed			
07:14	13 WRIGHT H offensive rebound (2)			
07:14	13 WRIGHT H 2pt FG in the paint, dunk, missed			

Official Basketball Play by Play - First Half

Washington St. at Washington

02/28/20 Alaska Airlines Arena, Seattle

2019-20 Men's Basketball

Game Time: 6:00 PM
Game Duration: 2:13
Attendance: 9,131

Officials: Verne Harris, Eric Curry, John Higgins

Game Time	UWM	Score	Diff	WSU
07:14				24 WILLIAMS N defensive rebound (2)
06:58	21 BATTLE R foul personal (1 - 7)			24 WILLIAMS N foul drawn (1)
06:58				5 CANNON M substitution out
06:58				10 BONTON I substitution in
06:58		**20-22**	**-2**	24 WILLIAMS N 1&1 free throw 1 made (5)
06:58		**20-23**	**-3**	24 WILLIAMS N 1&1 free throw 2 made (6)
06:52	0 MCDANIELS J turnover bad pass (3)			24 WILLIAMS N steal (1)
06:47		**20-25**	**-5**	24 WILLIAMS N 2pt FG fast break in the paint, layup made (8)
06:22	13 WRIGHT H 2pt FG in the paint, layup made (4)	**22-25**	**-3**	
06:07				1 ROBINSON J 3pt FG , jump shot missed
06:03	11 CARTER N defensive rebound (3)			
05:58	11 CARTER N foul drawn (2)			24 WILLIAMS N foul personal (1 - 8)
05:58				13 POLLARD J substitution out
05:58				32 MILLER T substitution in
05:58	11 CARTER N 1&1 free throw 1 missed			
05:57				24 WILLIAMS N defensive rebound (3)
05:51				1 ROBINSON J 2pt FG outside the paint, jump shot missed
05:47				32 MILLER T offensive rebound (1)
05:47		**22-27**	**-5**	32 MILLER T 2pt FG in the paint, layup made (2)
05:27	11 CARTER N 2pt FG in the paint, jump shot missed			
05:25				2 ELLEBY C defensive rebound (3)
05:12	11 CARTER N foul shooting (2 - 8)			24 WILLIAMS N foul drawn (2)
05:12		**22-28**	**-6**	24 WILLIAMS N free throw 1 - 2 made (9)
05:12	11 CARTER N substitution out			
05:12	21 BATTLE R substitution out			
05:12	5 BEY J substitution in			
05:12	14 TIMMINS S substitution in			
05:12		**22-29**	**-7**	24 WILLIAMS N free throw 2 - 2 made (10)
05:12				10 BONTON I substitution out
05:12				13 POLLARD J substitution in
04:54	5 BEY J foul drawn (2)			13 POLLARD J foul personal (1 - 9)
04:54	5 BEY J 1&1 free throw 1 made (1)	**23-29**	**-6**	
04:54	13 WRIGHT H substitution out			
04:54	33 STEWART I substitution in			
04:54				13 POLLARD J substitution out
04:54				10 BONTON I substitution in
04:54				24 WILLIAMS N substitution out
04:54				15 MARKOVETSKYY V substitution in
04:54	5 BEY J 1&1 free throw 2 missed			
04:53				defensive rebound (13)
04:38				15 MARKOVETSKYY V 2pt FG in the paint, layup blocked
04:38	14 TIMMINS S block (1)			
04:35				15 MARKOVETSKYY V offensive rebound (1)
04:33				15 MARKOVETSKYY V 2pt FG in the paint, layup missed
04:31	14 TIMMINS S defensive rebound (2)			
04:23	33 STEWART I foul drawn (2)			15 MARKOVETSKYY V foul personal (1 - 10)
04:23	33 STEWART I free throw 1 - 2 missed			
04:23	offensive dead ball rebound (2)			
04:23				15 MARKOVETSKYY V substitution out

Official Basketball Play by Play - First Half

Washington St. at Washington

02/28/20 Alaska Airlines Arena, Seattle

2019-20 Men's Basketball

Game Time: 6:00 PM
Game Duration: 2:13
Attendance: 9,131

Officials: Verne Harris, Eric Curry, John Higgins

Game Time	UWM	Score	Diff	WSU
04:23				13 POLLARD J substitution in
04:23	33 STEWART I free throw 2 - 2 made (2)	**24-29**	**-5**	
04:13		**24-31**	**-7**	32 MILLER T 2pt FG in the paint, layup made (4)
04:01	14 TIMMINS S turnover bad pass (2)			
04:01	14 TIMMINS S substitution out			
04:01	13 WRIGHT H substitution in			
04:01	Timeout 30 Sec			
03:50				10 BONTON I 3pt FG , jump shot blocked
03:50	0 MCDANIELS J block (1)			
03:46	13 WRIGHT H defensive rebound (3)			
03:34	33 STEWART I 2pt FG in the paint, dunk, made (4)	**26-31**	**-5**	
03:34	0 MCDANIELS J assist (1)			
03:17	5 BEY J steal (1)			1 ROBINSON J turnover bad pass (2)
03:13	0 MCDANIELS J 2pt FG fast break in the paint, dunk, made (11)	**28-31**	**-3**	
03:11				Timeout 30 Sec
03:11				1 ROBINSON J substitution out
03:11				24 WILLIAMS N substitution in
02:54				10 BONTON I 3pt FG , jump shot blocked
02:54	5 BEY J block (1)			
02:53	13 WRIGHT H defensive rebound (4)			
02:53	13 WRIGHT H foul drawn (2)			32 MILLER T foul personal (2 - 11)
02:53	13 WRIGHT H free throw 1 - 2 missed			
02:53	offensive dead ball rebound (3)			
02:53				32 MILLER T substitution out
02:53				1 ROBINSON J substitution in
02:53	13 WRIGHT H free throw 2 - 2 missed			
02:52				1 ROBINSON J defensive rebound (3)
02:42		**28-34**	**-6**	2 ELLEBY C 3pt FG , jump shot made (7)
02:42				1 ROBINSON J assist (2)
02:27	0 MCDANIELS J 3pt FG , step back jump shot missed			
02:23				10 BONTON I defensive rebound (1)
02:19	0 MCDANIELS J foul shooting (2 - 9)			24 WILLIAMS N foul drawn (3)
02:19		**28-35**	**-7**	24 WILLIAMS N free throw fast break 1 - 2 made (11)
02:19		**28-36**	**-8**	24 WILLIAMS N free throw fast break 2 - 2 made (12)
02:17				10 BONTON I substitution out
02:17				5 CANNON M substitution in
01:53	0 MCDANIELS J 3pt FG , jump shot missed			
01:49				1 ROBINSON J defensive rebound (4)
01:28		**28-38**	**-10**	2 ELLEBY C 2pt FG in the paint, turnaround jump shot made (9)
01:28				24 WILLIAMS N assist (2)
01:14	15 TSOHONIS M 2pt FG outside the paint, jump shot missed			
01:12	33 STEWART I offensive rebound (3)			
01:12	0 MCDANIELS J foul drawn (3)			24 WILLIAMS N foul personal (2 - 12)
01:12	0 MCDANIELS J free throw 1 - 2 missed			
01:12	offensive dead ball rebound (4)			
01:12	33 STEWART I substitution out			
01:12	14 TIMMINS S substitution in			
01:12				5 CANNON M substitution out
01:12				10 BONTON I substitution in

Official Basketball Play by Play - First Half

Washington St. at Washington

02/28/20 Alaska Airlines Arena, Seattle

2019-20 Men's Basketball

Game Time: 6:00 PM
Game Duration: 2:13
Attendance: 9,131

Officials: Verne Harris, Eric Curry, John Higgins

Game Time	UWM	Score	Diff	WSU
01:12	0 MCDANIELS J free throw 2 - 2 missed			
01:11				13 POLLARD J defensive rebound (3)
00:54	13 WRIGHT H foul personal (2 - 10)			13 POLLARD J foul drawn (3)
00:54		**28-39**	**-11**	13 POLLARD J free throw 1 - 2 made (7)
00:54				10 BONTON I substitution out
00:54				5 CANNON M substitution in
00:54				13 POLLARD J free throw 2 - 2 missed
00:54	0 MCDANIELS J defensive rebound (1)			
00:32	14 TIMMINS S turnover bad pass (3)			2 ELLEBY C steal (3)
00:29		**28-41**	**-13**	2 ELLEBY C 2pt FG fast break in the paint, dunk, made (11)
00:02	0 MCDANIELS J 3pt FG , jump shot missed			
00:00				2 ELLEBY C defensive rebound (4)
END OF PERIOD				
UWM 28-41 WSU				

Official Basketball Box Score - First Half

Washington St. at Washington

02/28/20 Alaska Airlines Arena, Seattle

2019-20 Men's Basketball

Game Time: 6:00 PM
Game Duration: 2:13
Attendance: 9,131

Officials: Verne Harris, Eric Curry, John Higgins

Washington St. - 41

NO.	Name		Min	FG M-A	3P M-A	FT M-A	Rebounds OR	DR	TOT	Fouls PF	FD	TP	AS	TO	ST	Blocks BS	BA	+/-
13	Jeff Pollard	F	17:08	3-5	0-0	1-2	2	1	3	1	3	7	0	1	0	0	0	9
1	Jervae Robinson	G	18:38	1-4	1-3	0-0	0	4	4	1	0	3	2	2	0	0	0	15
2	CJ Elleby	G	19:34	5-8	1-3	0-0	0	4	4	1	2	11	2	1	3	0	0	13
10	Isaac Bonton	G	14:53	1-3	0-2	0-0	0	1	1	2	0	2	2	2	1	0	2	9
24	Noah Williams	G	14:53	3-3	0-0	6-6	0	3	3	2	3	12	2	1	1	0	0	17
5	Marvin Cannon		08:00	0-1	0-1	2-2	0	0	0	2	1	2	0	0	0	0	0	3
15	Volodymyr Markovetskyy		02:06	0-2	0-0	0-0	1	0	1	1	0	0	0	0	0	0	1	0
32	Tony Miller		04:48	2-2	0-0	0-0	1	0	1	2	1	4	0	0	0	0	0	-1
Team							0	2	2			0		0				
Totals				15-28	2-9	9-10	4	15	19	12	10	41	8	7	5	0	3	13

Shooting By Period			
1st	FG%	15-28	53.6%
	3PT%	2-9	22.2%
	FT%	9-10	90%
GM	FG%	15-28	53.6%
	3PT%	2-9	22.2%
	FT%	9-10	90.0%

Dead Ball Rebounds: 0, 0

Technical Fouls::NONE

Washington - 28

NO.	Name		Min	FG M-A	3P M-A	FT M-A	Rebounds OR	DR	TOT	Fouls PF	FD	TP	AS	TO	ST	Blocks BS	BA	+/-
0	Jaden McDaniels	F	18:19	3-8	1-5	4-6	0	1	1	2	3	11	1	3	0	1	0	-13
14	Sam Timmins	F	10:53	1-1	0-0	0-0	0	2	2	0	0	2	1	3	1	1	0	-7
33	Isaiah Stewart	F	12:40	1-4	0-1	2-4	2	1	3	2	2	4	1	2	0	0	0	-4
12	Jason Crandall	G	01:46	1-1	0-0	0-0	1	0	1	0	0	2	0	0	0	0	0	1
20	Quin Barnard	G	01:46	0-0	0-0	0-0	0	0	0	0	0	0	1	0	0	0	0	1
11	Nahziah Carter		11:32	1-3	0-1	0-1	0	3	3	2	2	2	0	0	1	0	0	-9
15	Marcus Tsohonis		16:34	0-2	0-0	2-2	0	0	0	0	1	2	0	0	0	0	0	-14
5	Jamal Bey		10:03	0-0	0-0	1-2	0	0	0	1	2	1	0	0	1	1	0	-5
13	Hameir Wright		13:58	1-3	0-1	2-5	1	3	4	2	2	4	0	1	1	0	0	-10
21	RaeQuan Battle		02:29	0-0	0-0	0-0	0	0	0	1	0	0	0	0	0	0	0	-5
Team							0	0	0			0		0				
Totals				8-22	1-8	11-20	4	10	14	10	12	28	4	9	4	3	0	-13

Shooting By Period			
1st	FG%	8-22	36.4%
	3PT%	1-8	12.5%
	FT%	11-20	55%
GM	FG%	8-22	36.4%
	3PT%	1-8	12.5%
	FT%	11-20	55.0%

Dead Ball Rebounds: 4, 0

Technical Fouls::NONE

	WSU	UWM
Biggest lead	13 (1st 0:29)	4 (1st 17:31)
Best Scoring Run	10(1st 0:29)	4(1st 9:58)
Lead Changes	9	
Times Tied	4	
Time with Lead	15:36	03:48

Points from	WSU	UWM
Turnovers	8	7
Paint	24	10
Second Chance	6	2
Fast Breaks	10	5
Bench	6	9

Period by Period Scoring	1st	TOT
WSU	41	41
UWM	28	28

Official Basketball Play by Play - Second Half

Washington St. at Washington

02/28/20 Alaska Airlines Arena, Seattle

2019-20 Men's Basketball

Game Time: 6:00 PM
Game Duration: 2:13
Attendance: 9,131

Officials: Verne Harris, Eric Curry, John Higgins

Period 2

Quarter Starters:

UWM	5 Bey J	11 Carter N	13 Wright H	15 Tsohonis M	33 Stewart I
WSU	1 Robinson J	2 Elleby C	10 Bonton I	13 Pollard J	24 Williams N

Game Time	UWM	Score	Diff	WSU
20:00	0 MCDANIELS J substitution out			
20:00	14 TIMMINS S substitution out			
20:00	11 CARTER N substitution in			
20:00	33 STEWART I substitution in			
20:00				5 CANNON M substitution out
20:00				10 BONTON I substitution in
19:43	5 BEY J steal (2)			2 ELLEBY C turnover lost ball (2)
19:38	33 STEWART I foul offensive (3 - 1)			24 WILLIAMS N foul drawn (4)
19:38	33 STEWART I turnover offensive (3)			
19:22				1 ROBINSON J 3pt FG , jump shot missed
19:18	33 STEWART I defensive rebound (4)			
19:06	11 CARTER N 2pt FG in the paint, jump shot missed			
19:03	33 STEWART I offensive rebound (5)			
19:03	33 STEWART I 2pt FG in the paint, jump shot blocked			
19:03				2 ELLEBY C block (1)
19:02	13 WRIGHT H offensive rebound (5)			
19:02	13 WRIGHT H foul drawn (3)			13 POLLARD J foul shooting (2 - 1)
19:02	13 WRIGHT H free throw 1 - 2 made (5)	**29-41**	**-12**	
19:02	13 WRIGHT H free throw 2 - 2 made (6)	**30-41**	**-11**	
18:53	11 CARTER N steal (2)			10 BONTON I turnover bad pass (3)
18:48	5 BEY J 2pt FG fast break in the paint, dunk, made (3)	**32-41**	**-9**	
18:48	15 TSOHONIS M assist (1)			
18:20				1 ROBINSON J 3pt FG , jump shot missed
18:17	11 CARTER N defensive rebound (4)			
18:12	15 TSOHONIS M 3pt FG , jump shot missed			
18:09				24 WILLIAMS N defensive rebound (4)
18:00				2 ELLEBY C 2pt FG outside the paint, jump shot missed
17:57	33 STEWART I defensive rebound (6)			
17:35	13 WRIGHT H 2pt FG in the paint, layup made (8)	**34-41**	**-7**	
17:09		**34-44**	**-10**	2 ELLEBY C 3pt FG , jump shot made (14)
17:09				1 ROBINSON J assist (3)
16:51	15 TSOHONIS M foul drawn (2)			24 WILLIAMS N foul shooting (3 - 2)
16:51	15 TSOHONIS M free throw 1 - 2 made (3)	**35-44**	**-9**	
16:51	13 WRIGHT H substitution out			
16:51	0 MCDANIELS J substitution in			
16:51				24 WILLIAMS N substitution out
16:51				5 CANNON M substitution in
16:51	15 TSOHONIS M free throw 2 - 2 missed			
16:50				2 ELLEBY C defensive rebound (5)
16:23	5 BEY J steal (3)			5 CANNON M turnover bad pass (1)
16:19	5 BEY J foul drawn (3)			5 CANNON M foul shooting (3 - 3)
16:19	5 BEY J free throw fast break 1 - 2 made (4)	**36-44**	**-8**	
16:19	5 BEY J free throw fast break 2 - 2 missed			

Official Basketball Play by Play - Second Half

Washington St. at Washington

02/28/20 Alaska Airlines Arena, Seattle

2019-20 Men's Basketball

Game Time: 6:00 PM
Game Duration: 2:13
Attendance: 9,131

Officials: Verne Harris, Eric Curry, John Higgins

Game Time	UWM	Score	Diff	WSU
16:18				2 ELLEBY C defensive rebound (6)
15:54				1 ROBINSON J turnover (3)
15:54	Timeout media			
15:44	0 MCDANIELS J turnover travel (4)			
15:33				5 CANNON M 3pt FG , jump shot missed
15:30	11 CARTER N defensive rebound (5)			
15:26	11 CARTER N 2pt FG fast break in the paint, dunk, made (4)	**38-44**	**-6**	
15:05				10 BONTON I 3pt FG , jump shot missed
15:02	defensive dead ball rebound (5)			
15:02				5 CANNON M substitution out
15:02				24 WILLIAMS N substitution in
14:48	33 STEWART I foul drawn (3)			13 POLLARD J foul personal (3 - 4)
14:48				13 POLLARD J substitution out
14:48				15 MARKOVETSKYY V substitution in
14:47	0 MCDANIELS J turnover bad pass (5)			
14:28				15 MARKOVETSKYY V turnover travel (1)
14:21	11 CARTER N foul drawn (3)			15 MARKOVETSKYY V foul shooting (2 - 5)
14:21	11 CARTER N free throw 1 - 2 made (5)	**39-44**	**-5**	
14:21	11 CARTER N free throw 2 - 2 made (6)	**40-44**	**-4**	
14:01	15 TSOHONIS M steal (1)			1 ROBINSON J turnover lost ball (4)
14:00	15 TSOHONIS M foul drawn (3)			1 ROBINSON J foul personal (2 - 6)
14:00				15 MARKOVETSKYY V substitution out
14:00				13 POLLARD J substitution in
13:50	11 CARTER N 2pt FG in the paint, jump shot missed			
13:48	33 STEWART I offensive rebound (7)			
13:48	33 STEWART I 2pt FG in the paint, layup missed			
13:47	offensive dead ball rebound (6)			
13:47	33 STEWART I foul drawn (4)			2 ELLEBY C foul loose ball (2 - 7)
13:47	33 STEWART I 1&1 free throw 1 made (5)	**41-44**	**-3**	
13:47	33 STEWART I 1&1 free throw 2 missed			
13:46				2 ELLEBY C defensive rebound (7)
13:32	11 CARTER N steal (3)			13 POLLARD J turnover lost ball (2)
13:09	0 MCDANIELS J 2pt FG outside the paint, step back jump shot made (13)	**43-44**	**-1**	
13:03				Timeout 30 Sec
13:03				13 POLLARD J substitution out
13:03				32 MILLER T substitution in
13:03	33 STEWART I substitution out			
13:03	13 WRIGHT H substitution in			
12:46	13 WRIGHT H foul shooting (3 - 2)			24 WILLIAMS N foul drawn (5)
12:46				24 WILLIAMS N free throw 1 - 2 missed
12:46				offensive dead ball rebound (1)
12:46		**43-45**	**-2**	24 WILLIAMS N free throw 2 - 2 made (13)
12:34	11 CARTER N foul drawn (4)			32 MILLER T foul personal (3 - 8)
12:34	11 CARTER N 1&1 free throw 1 missed			
12:33				2 ELLEBY C defensive rebound (8)
12:25	5 BEY J steal (4)			10 BONTON I turnover bad pass (4)
12:13	11 CARTER N 2pt FG in the paint, layup made (8)	**45-45**	**0**	
12:13	11 CARTER N foul drawn (5)			2 ELLEBY C foul shooting (3 - 9)

Official Basketball Play by Play - Second Half

Washington St. at Washington

02/28/20 Alaska Airlines Arena, Seattle

2019-20 Men's Basketball

Game Time: 6:00 PM
Game Duration: 2:13
Attendance: 9,131

Officials: Verne Harris, Eric Curry, John Higgins

Game Time	UWM	Score	Diff	WSU
12:13	11 CARTER N free throw 1 - 1 missed			
12:12				32 MILLER T defensive rebound (2)
11:57	5 BEY J foul personal (2 - 3)			1 ROBINSON J foul drawn (1)
11:57	Timeout media			
11:57	5 BEY J substitution out			
11:57	33 STEWART I substitution in			
11:48				10 BONTON I 3pt FG , jump shot missed
11:45	0 MCDANIELS J defensive rebound (2)			
11:33	0 MCDANIELS J foul drawn (4)			24 WILLIAMS N foul shooting (4 - 10)
11:33	0 MCDANIELS J free throw 1 - 2 made (14)	**46-45**	**1**	
11:33				24 WILLIAMS N substitution out
11:33				13 POLLARD J substitution in
11:33	0 MCDANIELS J free throw 2 - 2 made (15)	**47-45**	**2**	
11:24		**47-47**	**0**	13 POLLARD J 2pt FG in the paint, layup made (9)
11:24				10 BONTON I assist (3)
11:12	0 MCDANIELS J 2pt FG in the paint, layup missed			
11:08	0 MCDANIELS J offensive rebound (3)			
11:08	0 MCDANIELS J 2pt FG in the paint, layup made (17)	**49-47**	**2**	
10:49				32 MILLER T 2pt FG in the paint, dunk, missed
10:47	33 STEWART I defensive rebound (8)			
10:42	11 CARTER N turnover bad pass (1)			2 ELLEBY C steal (4)
10:37		**49-49**	**0**	10 BONTON I 2pt FG fast break in the paint, layup made (4)
10:37	0 MCDANIELS J foul shooting (3 - 4)			10 BONTON I foul drawn (1)
10:37		**49-50**	**-1**	10 BONTON I free throw fast break 1 - 1 made (5)
10:19	11 CARTER N 3pt FG , jump shot missed			
10:15				13 POLLARD J defensive rebound (4)
10:07	11 CARTER N foul personal (3 - 5)			10 BONTON I foul drawn (2)
10:07	11 CARTER N substitution out			
10:07	5 BEY J substitution in			
09:57	13 WRIGHT H steal (2)			32 MILLER T turnover bad pass (1)
09:52	5 BEY J 2pt FG in the paint, jump shot blocked			
09:52				2 ELLEBY C block (2)
09:50	offensive rebound (25)			
09:36	5 BEY J 2pt FG in the paint, dunk, made (6)	**51-50**	**1**	
09:36	15 TSOHONIS M assist (2)			
09:19				10 BONTON I 2pt FG in the paint, jump shot blocked
09:19	5 BEY J block (2)			
09:19				offensive rebound (27)
09:19	5 BEY J foul class A technical (3 - 6)			
09:19		**51-51**	**0**	10 BONTON I free throw 1 - 2 made (6)
09:19	5 BEY J substitution out			
09:19	11 CARTER N substitution in			
09:19		**51-52**	**-1**	10 BONTON I free throw 2 - 2 made (7)
09:17		**51-55**	**-4**	2 ELLEBY C 3pt FG , jump shot made (17)
09:17				10 BONTON I assist (4)
08:57	33 STEWART I foul offensive (4 - 7)			13 POLLARD J foul drawn (4)
08:57	33 STEWART I turnover offensive (4)			
08:57				13 POLLARD J substitution out
08:57				24 WILLIAMS N substitution in

Official Basketball Play by Play - Second Half

Washington St. at Washington

02/28/20 Alaska Airlines Arena, Seattle

2019-20 Men's Basketball

Game Time: 6:00 PM
Game Duration: 2:13
Attendance: 9,131

Officials: Verne Harris, Eric Curry, John Higgins

Game Time	UWM	Score	Diff	WSU
08:57	33 STEWART I substitution out			
08:57	5 BEY J substitution in			
08:47		**51-58**	**-7**	10 BONTON I 3pt FG , step back jump shot made (10)
08:25	15 TSOHONIS M 2pt FG in the paint, jump shot missed			
08:23				1 ROBINSON J defensive rebound (5)
08:19		**51-61**	**-10**	10 BONTON I 3pt FG fast break, jump shot made (13)
08:19				1 ROBINSON J assist (4)
08:15	Timeout 30 Sec			
08:15	13 WRIGHT H substitution out			
08:15	33 STEWART I substitution in			
08:15				24 WILLIAMS N substitution out
08:15				13 POLLARD J substitution in
08:03	0 MCDANIELS J 2pt FG in the paint, jump shot missed			
08:01	0 MCDANIELS J offensive rebound (4)			
07:59	0 MCDANIELS J 2pt FG in the paint, jump shot blocked			
07:59				32 MILLER T block (1)
07:59	33 STEWART I offensive rebound (9)			
07:58	33 STEWART I foul drawn (5)			2 ELLEBY C foul shooting (4 - 11)
07:58	33 STEWART I free throw 1 - 2 made (6)	**52-61**	**-9**	
07:58	33 STEWART I free throw 2 - 2 made (7)	**53-61**	**-8**	
07:46		**53-64**	**-11**	1 ROBINSON J 3pt FG , jump shot made (6)
07:46				2 ELLEBY C assist (3)
07:17	0 MCDANIELS J turnover travel (6)			
07:07		**53-66**	**-13**	10 BONTON I 2pt FG in the paint, layup made (15)
06:53	Timeout 60 Sec			
06:53	15 TSOHONIS M substitution out			
06:53	10 HARDY E substitution in			
06:53				2 ELLEBY C substitution out
06:53				24 WILLIAMS N substitution in
06:30	11 CARTER N 3pt FG , jump shot missed			
06:27	0 MCDANIELS J offensive rebound (5)			
06:27	0 MCDANIELS J 2pt FG in the paint, layup made (19)	**55-66**	**-11**	
06:04				10 BONTON I 2pt FG in the paint, layup blocked
06:04	11 CARTER N block (1)			
06:01				24 WILLIAMS N offensive rebound (5)
05:58				24 WILLIAMS N 2pt FG outside the paint, jump shot missed
05:56	33 STEWART I defensive rebound (10)			
05:52	11 CARTER N 2pt FG fast break in the paint, layup made (10)	**57-66**	**-9**	
05:52	10 HARDY E assist (1)			
05:42	5 BEY J steal (5)			10 BONTON I turnover lost ball (5)
05:36	33 STEWART I foul drawn (6)			1 ROBINSON J foul shooting (3 - 12)
05:36				Timeout 30 Sec
05:36				24 WILLIAMS N substitution out
05:36				2 ELLEBY C substitution in
05:36	33 STEWART I free throw fast break 1 - 2 made (8)	**58-66**	**-8**	
05:36	33 STEWART I free throw fast break 2 - 2 missed			
05:35				32 MILLER T defensive rebound (3)
05:13	10 HARDY E steal (1)			10 BONTON I turnover bad pass (6)
04:55	5 BEY J 2pt FG in the paint, driving layup made (8)	**60-66**	**-6**	

Official Basketball Play by Play - Second Half

Washington St. at Washington

02/28/20 Alaska Airlines Arena, Seattle

2019-20 Men's Basketball

Game Time: 6:00 PM
Game Duration: 2:13
Attendance: 9,131

Officials: Verne Harris, Eric Curry, John Higgins

Game Time	UWM	Score	Diff	WSU
04:33	11 CARTER N foul shooting (4 - 8)			32 MILLER T foul drawn (2)
04:33		**60-67**	**-7**	32 MILLER T free throw 1 - 2 made (5)
04:33	5 BEY J substitution out			
04:33	21 BATTLE R substitution in			
04:33				32 MILLER T free throw 2 - 2 missed
04:32	33 STEWART I defensive rebound (11)			
04:28	21 BATTLE R 3pt FG , jump shot missed			
04:25				32 MILLER T defensive rebound (4)
04:11	10 HARDY E foul personal (1 - 9)			2 ELLEBY C foul drawn (3)
04:11		**60-68**	**-8**	2 ELLEBY C 1&1 free throw 1 made (18)
04:11		**60-69**	**-9**	2 ELLEBY C 1&1 free throw 2 made (19)
03:45	10 HARDY E 2pt FG outside the paint, pull up jump shot made (2)	**62-69**	**-7**	
03:40	10 HARDY E foul personal (2 - 10)			10 BONTON I foul drawn (3)
03:40	Timeout media			
03:40	10 HARDY E substitution out			
03:40	15 TSOHONIS M substitution in			
03:40		**62-70**	**-8**	10 BONTON I free throw 1 - 2 made (16)
03:40		**62-71**	**-9**	10 BONTON I free throw 2 - 2 made (17)
03:26	33 STEWART I 2pt FG in the paint, turnaround jump shot made (10)	**64-71**	**-7**	
03:05	11 CARTER N steal (4)			10 BONTON I turnover bad pass (7)
02:49	15 TSOHONIS M 3pt FG , jump shot made (6)	**67-71**	**-4**	
02:49	21 BATTLE R assist (1)			
02:35	21 BATTLE R steal (1)			32 MILLER T turnover lost ball (2)
02:31	21 BATTLE R 3pt FG , jump shot missed			
02:28				2 ELLEBY C defensive rebound (9)
02:04	0 MCDANIELS J foul personal (4 - 11)			10 BONTON I foul drawn (4)
02:04		**67-72**	**-5**	10 BONTON I free throw 1 - 2 made (18)
02:04				32 MILLER T substitution out
02:04				24 WILLIAMS N substitution in
02:04		**67-73**	**-6**	10 BONTON I free throw 2 - 2 made (19)
02:04				2 ELLEBY C substitution out
02:04				4 KUNC A substitution in
01:53	11 CARTER N 2pt FG in the paint, jump shot made (12)	**69-73**	**-4**	
01:46				Timeout 60 Sec
01:46	15 TSOHONIS M substitution out			
01:46	33 STEWART I substitution out			
01:46	10 HARDY E substitution in			
01:46	13 WRIGHT H substitution in			
01:46				4 KUNC A substitution out
01:46				2 ELLEBY C substitution in
01:46	21 BATTLE R substitution out			
01:46	5 BEY J substitution in			
01:23		**69-75**	**-6**	2 ELLEBY C 2pt FG outside the paint, step back jump shot made (21)
01:11	10 HARDY E 3pt FG , jump shot made (5)	**72-75**	**-3**	
01:11	5 BEY J assist (1)			
00:34				2 ELLEBY C 2pt FG in the paint, layup missed
00:34				13 POLLARD J offensive rebound (5)

Official Basketball Play by Play - Second Half

Washington St. at Washington

02/28/20 Alaska Airlines Arena, Seattle

2019-20 Men's Basketball

Game Time: 6:00 PM
Game Duration: 2:13
Attendance: 9,131

Officials: Verne Harris, Eric Curry, John Higgins

Game Time	UWM	Score	Diff	WSU
00:33				turnover shot clock (21)
00:33	10 HARDY E substitution out			
00:33	13 WRIGHT H substitution out			
00:33	15 TSOHONIS M substitution in			
00:33	33 STEWART I substitution in			
00:24	11 CARTER N 2pt FG in the paint, layup made (14)	**74-75**	**-1**	
00:23	Timeout 30 Sec			
00:23	15 TSOHONIS M substitution out			
00:23	10 HARDY E substitution in			
00:18	10 HARDY E foul personal (3 - 12)			10 BONTON I foul drawn (5)
00:18		**74-76**	**-2**	10 BONTON I free throw 1 - 2 made (20)
00:18	10 HARDY E substitution out			
00:18	15 TSOHONIS M substitution in			
00:18				10 BONTON I free throw 2 - 2 missed
00:17	0 MCDANIELS J defensive rebound (6)			
00:08	11 CARTER N 2pt FG in the paint, jump shot missed			
00:06				24 WILLIAMS N defensive rebound (6)
00:05	11 CARTER N foul personal (5 - 13)			24 WILLIAMS N foul drawn (6)
00:05	11 CARTER N substitution out			
00:05	15 TSOHONIS M substitution out			
00:05	10 HARDY E substitution in			
00:05	21 BATTLE R substitution in			
00:05	5 BEY J substitution out			
00:05	15 TSOHONIS M substitution in			
00:05		**74-77**	**-3**	24 WILLIAMS N free throw 1 - 2 made (14)
00:05		**74-78**	**-4**	24 WILLIAMS N free throw 2 - 2 made (15)
00:00	10 HARDY E 3pt FG , jump shot missed			
00:00	offensive dead ball rebound (7)			
END OF GAME				
UWM 74-78 WSU				

Official Basketball Box Score - Second Half

Washington St. at Washington

02/28/20 Alaska Airlines Arena, Seattle

2019-20 Men's Basketball

Game Time: 6:00 PM
Game Duration: 2:13
Attendance: 9,131

Officials: Verne Harris, Eric Curry, John Higgins

Washington St. - 37

NO.	Name		Min	FG M-A	3P M-A	FT M-A	Rebounds OR	DR	TOT	Fouls PF	FD	TP	AS	TO	ST	Blocks BS	BA	+/-
13	Jeff Pollard	F	17:00	1-1	0-0	0-0	1	1	2	2	1	2	0	1	0	0	0	-11
1	Jervae Robinson	G	20:00	1-3	1-3	0-0	0	1	1	2	1	3	2	2	0	0	0	-9
2	CJ Elleby	G	18:25	3-5	2-2	2-2	0	5	5	3	1	10	1	1	1	2	0	-3
10	Isaac Bonton	G	20:00	4-8	2-4	8-9	0	0	0	0	5	18	2	5	0	0	2	-9
24	Noah Williams	G	10:41	0-1	0-0	3-4	1	2	3	2	3	3	0	0	0	0	0	-10
5	Marvin Cannon		01:49	0-1	0-1	0-0	0	0	0	1	0	0	0	1	0	0	0	-3
15	Volodymyr Markovetskyy		00:48	0-0	0-0	0-0	0	0	0	1	0	0	0	1	0	0	0	-2
32	Tony Miller		10:59	0-1	0-0	1-2	0	3	3	1	1	1	0	2	0	1	0	4
4	Aljaz Kunc		00:18	0-0	0-0	0-0	0	0	0	0	0	0	0	0	0	0	0	-2
Team							1	0	1			0		1				
Totals				9-20	5-10	14-17	3	12	15	12	12	37	5	14	1	3	2	-9

Shooting By Period			
2nd	FG%	9-20	45.0%
	3PT%	5-10	50.0%
	FT%	14-17	82.4%
GM	FG%	9-20	45.0%
	3PT%	5-10	50.0%
	FT%	14-17	82.4%

Dead Ball Rebounds: 1, 0

Technical Fouls::NONE

Washington - 46

NO.	Name		Min	FG M-A	3P M-A	FT M-A	Rebounds OR	DR	TOT	Fouls PF	FD	TP	AS	TO	ST	Blocks BS	BA	+/-
0	Jaden McDaniels	F	16:51	3-6	0-0	2-2	3	2	5	2	1	8	0	3	0	0	1	5
14	Sam Timmins	F	00:00															
33	Isaiah Stewart	F	16:59	1-3	0-0	4-6	3	5	8	2	4	6	0	2	0	0	1	13
12	Jason Crandall	G	00:00															
20	Quin Barnard	G	00:00															
11	Nahziah Carter		19:06	5-10	0-2	2-4	0	2	2	3	3	12	0	1	3	1	0	10
13	Hameir Wright		09:10	1-1	0-0	2-2	1	0	1	1	1	4	0	0	1	0	0	-4
5	Jamal Bey		14:55	3-4	0-0	1-2	0	0	0	2	1	7	1	0	4	1	1	13
10	Elijah Hardy		04:37	2-3	1-2	0-0	0	0	0	3	0	5	1	0	1	0	0	4
21	RaeQuan Battle		02:53	0-2	0-2	0-0	0	0	0	0	0	0	1	0	1	0	0	1
15	Marcus Tsohonis		15:29	1-3	1-2	1-2	0	0	0	0	2	4	2	0	1	0	0	3
Team							1	0	1			0		0				
Totals				16-32	2-8	12-18	8	9	17	13	12	46	5	6	11	2	3	9

Shooting By Period			
2nd	FG%	16-32	50.0%
	3PT%	2-8	25.0%
	FT%	12-18	66.7%
GM	FG%	16-32	50.0%
	3PT%	2-8	25.0%
	FT%	12-18	66.7%

Dead Ball Rebounds: 2, 1

Technical Fouls: Bey 2nd9:19

	WSU	UWM
Biggest lead	13 (2nd 19:22)	2 (2nd 11:33)
Best Scoring Run	11(2nd 8:19)	9(2nd 13:09)
Lead Changes	4	
Times Tied	4	
Time with Lead	17:29	00:57

Points from	WSU	UWM
Turnovers	8	20
Paint	6	24
Second Chance	2	11
Fast Breaks	6	8
Bench	1	32

Period by Period Scoring	2nd	TOT
WSU	37	37
UWM	46	46

Official Basketball Shot Areas - Final

Washington St. at Washington

02/28/20 Alaska Airlines Arena, Seattle

2019-20 Men's Basketball

Game Time: 6:00 PM
Game Duration: 2:13
Attendance: 9,131

Officials: Verne Harris, Eric Curry, John Higgins

{ Players => 0, 1, 5, 10, 11, 12, 13, 14, 15, 20, 21, 23, 24, 30, 32, 33, 34, 35, 52, 55; } FG Types => All; Results => All;

Washington

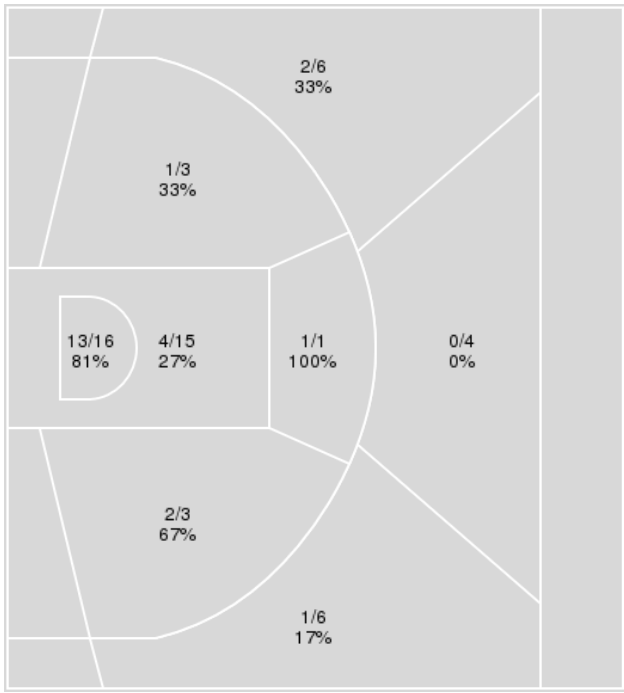

Washington	M/A	%
Field Goals	24/54	44
2 Points	21/38	55
3 Points	3/16	19
Free Throws	23/38	61

{ Players => 0, 1, 2, 3, 4, 5, 10, 11, 13, 15, 20, 22, 23, 24, 32, 33, 35; } FG Types => All; Results => All;

Washington St.

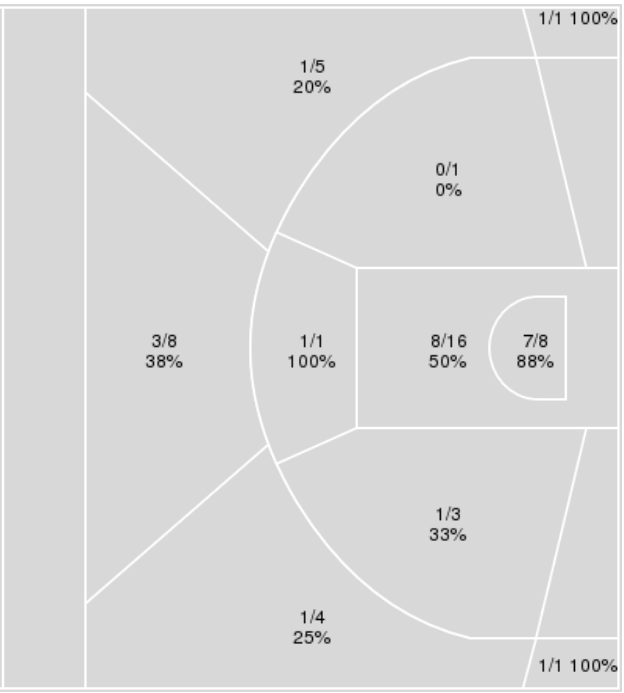

Washington St.	M/A	%
Field Goals	24/48	50
2 Points	17/29	59
3 Points	7/19	37
Free Throws	23/27	85

Official Basketball Player Plus/Minus Summary - Final

Washington St. at Washington

02/28/20 Alaska Airlines Arena, Seattle

2019-20 Men's Basketball

Game Time: 6:00 PM
Game Duration: 2:13
Attendance: 9,131

Officials: Verne Harris, Eric Curry, John Higgins

Washington St.

No	Name	Mins		Score		Points Diff		Points per Min		Assists		Rebounds		Steals		Turnovers	
		On	Off	On	Off	On	Off	On	Off	On	Off	On	Off	On	Off	On	Off
1	Jervae Robinson	38:38	01:22	78 - 72	0 - 2	6	-2	2.02	0.00	13	0	34	0	5	1	20	1
2	CJ Elleby	37:59	02:01	78 - 68	0 - 6	10	-6	2.05	0.00	13	0	33	1	6	0	20	1
4	Aljaz Kunc	00:18	39:42	0 - 2	78 - 72	-2	6	0.00	1.96	0	13	0	34	0	6	0	21
5	Marvin Cannon	09:49	30:11	10 - 10	68 - 64	0	4	1.02	2.25	3	10	7	27	2	4	5	16
10	Isaac Bonton	34:53	05:07	70 - 70	8 - 4	0	4	2.01	1.56	10	3	31	3	5	1	20	1
13	Jeff Pollard	34:08	05:52	67 - 69	11 - 5	-2	6	1.96	1.88	12	1	25	9	6	0	18	3
15	Volodymyr Markovetskyy	02:54	37:06	0 - 2	78 - 72	-2	6	0.00	2.10	0	13	3	31	0	6	2	19
24	Noah Williams	25:34	14:26	51 - 44	27 - 30	7	-3	1.99	1.87	10	3	22	12	5	1	12	9
32	Tony Miller	15:47	24:13	36 - 33	42 - 41	3	1	2.28	1.73	4	9	15	19	1	5	8	13

Washington

No	Name	Mins		Score		Points Diff		Points per Min		Assists		Rebounds		Steals		Turnovers	
		On	Off	On	Off	On	Off	On	Off	On	Off	On	Off	On	Off	On	Off
0	Jaden McDaniels	35:10	04:50	65 - 73	9 - 5	-8	4	1.85	1.86	7	2	26	5	13	2	13	2
5	Jamal Bey	24:58	15:02	43 - 35	31 - 43	8	-12	1.72	2.06	6	3	23	8	10	5	8	7
10	Elijah Hardy	04:37	35:23	12 - 8	62 - 70	4	-8	2.60	1.75	2	7	3	28	2	13	0	15
11	Nahziah Carter	30:38	09:22	59 - 58	15 - 20	1	-5	1.93	1.60	6	3	21	10	13	2	12	3
12	Jason Crandall	01:46	38:14	5 - 4	69 - 74	1	-5	2.83	1.80	1	8	2	29	0	15	1	14
13	Hameir Wright	23:08	16:52	34 - 48	40 - 30	-14	10	1.47	2.37	5	4	19	12	7	8	8	7
14	Sam Timmins	10:53	29:07	19 - 26	55 - 52	-7	3	1.75	1.89	3	6	5	26	1	14	7	8
15	Marcus Tsohonis	32:03	07:57	57 - 68	17 - 10	-11	7	1.78	2.14	6	3	23	8	13	2	13	2
20	Quin Barnard	01:46	38:14	5 - 4	69 - 74	1	-5	2.83	1.80	1	8	2	29	0	15	1	14
21	RaeQuan Battle	05:22	34:38	11 - 15	63 - 63	-4	0	2.05	1.82	1	8	3	28	3	12	1	14
33	Isaiah Stewart	29:39	10:21	60 - 51	14 - 27	9	-13	2.02	1.35	7	2	28	3	13	2	11	4

Official Basketball Shot Chart - Final

Washington St. at Washington

02/28/20 Alaska Airlines Arena, Seattle

2019-20 Men's Basketball

Game Time: 6:00 PM
Game Duration: 2:13
Attendance: 9,131

Officials: Verne Harris, Eric Curry, John Higgins

Players => 0, 1, 2, 3, 4, 5, 10, 11, 13, 15, 20, 22, 23, 24, 32, 33, 35FG Types=>AllResults=>All

Washington St.

All Field Goals

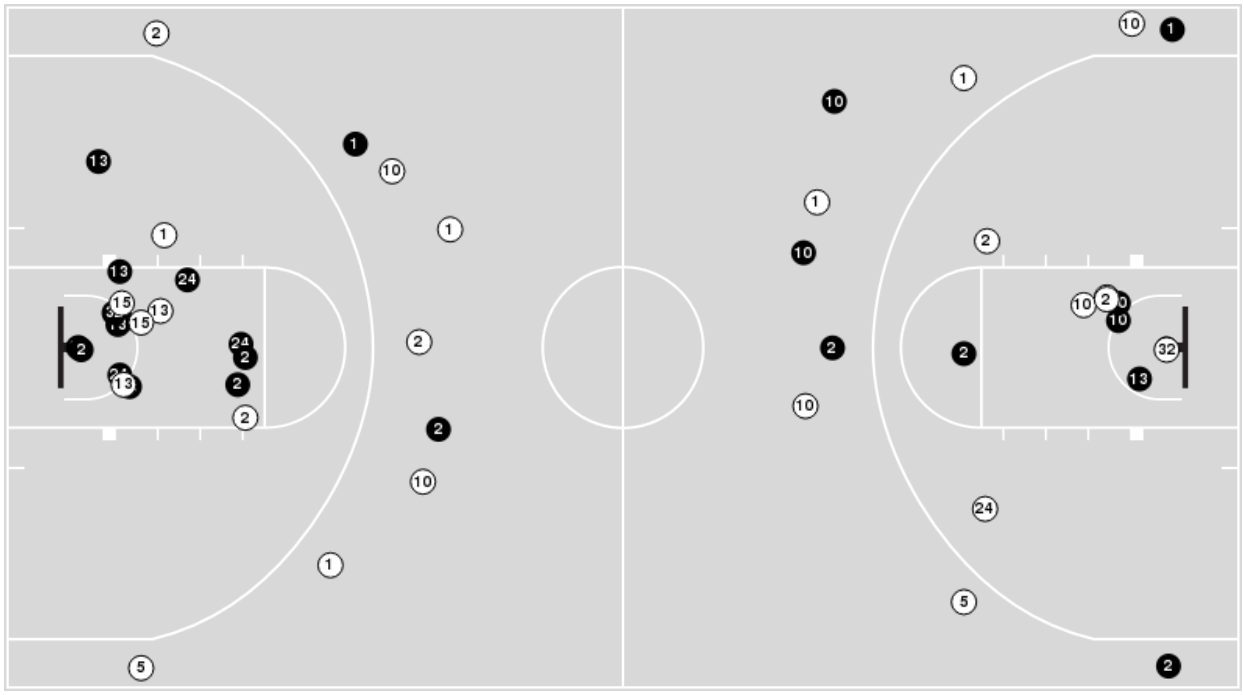

Blow Up Chart

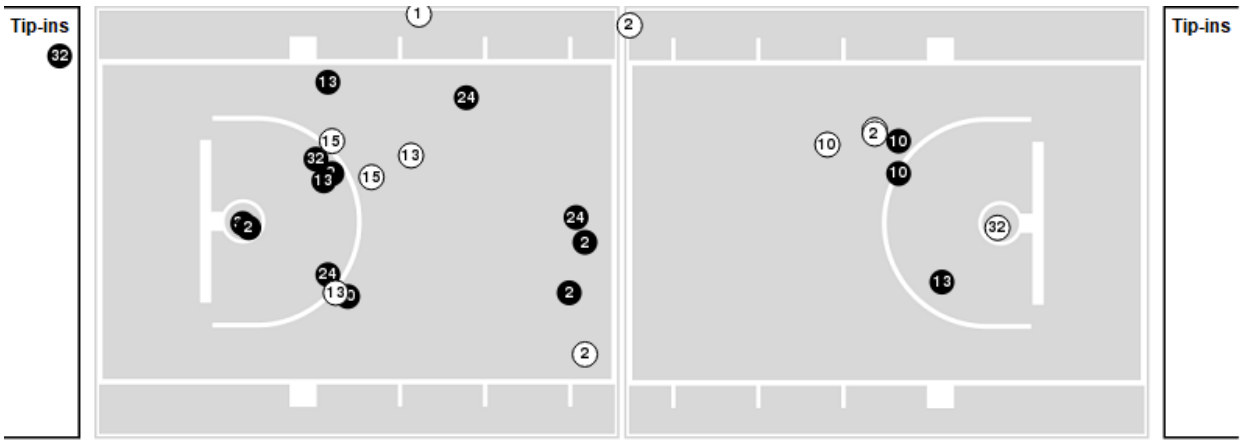

(N) Made (N) Missed N - Player Number

Washington St.	M/A	%
Field Goals	24/48	50
2 Points	17/29	59
3 Points	7/19	37
Free Throws	23/27	85

Washington St.	M/A	%
Points in the Paint	30 (15 / 24)	63
Fast Break Points	16 (10/10)	100
Second Chance Points	8 (5/7)	71
Effective FG%	57	

Official Basketball Shot Chart - Final

Washington St. at Washington

02/28/20 Alaska Airlines Arena, Seattle

2019-20 Men's Basketball

Game Time: 6:00 PM
Game Duration: 2:13
Attendance: 9,131

Officials: Verne Harris, Eric Curry, John Higgins

Players => 0, 1, 5, 10, 11, 12, 13, 14, 15, 20, 21, 23, 24, 30, 32, 33, 34, 35, 52, 55FG Types=>AllResults=>All

Washington

All Field Goals

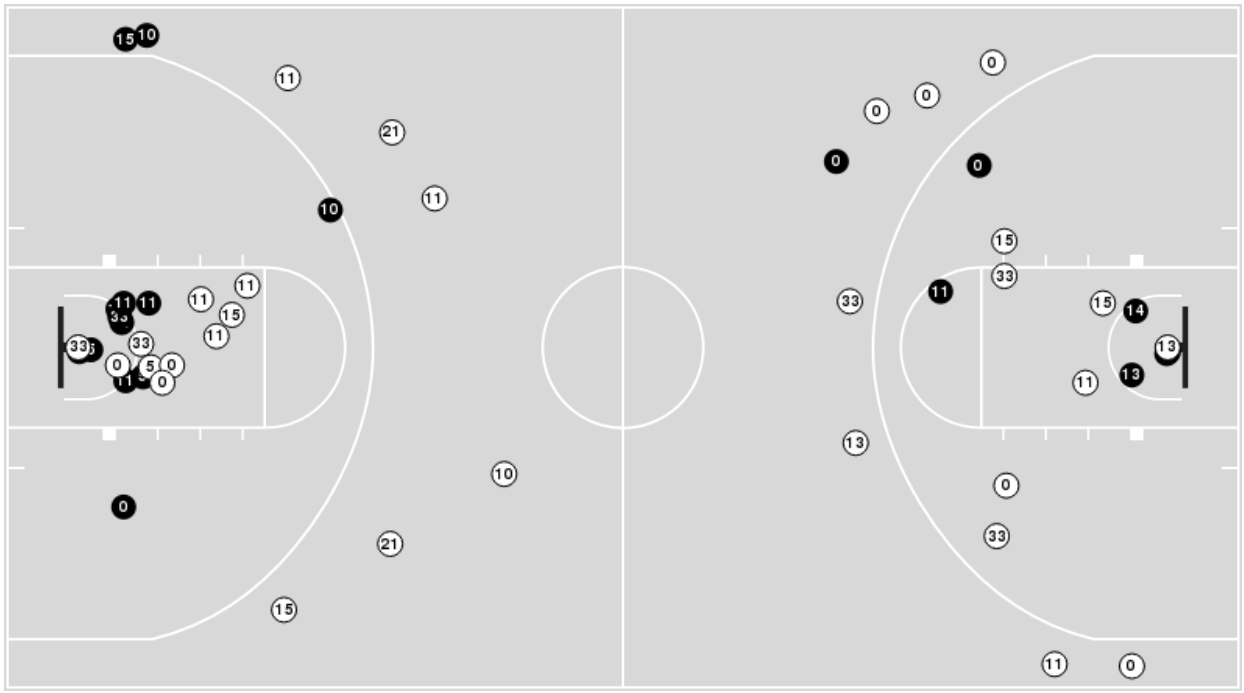

Blow Up Chart

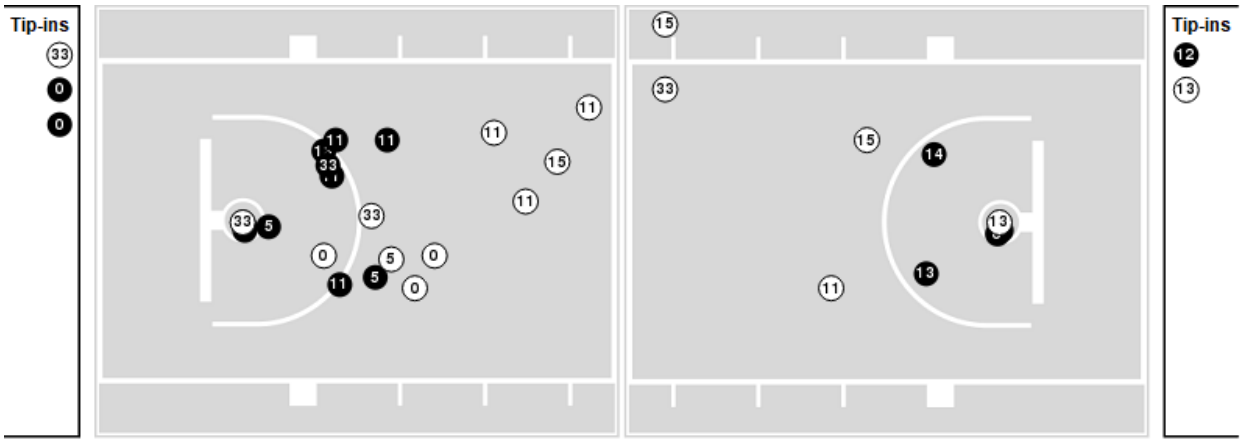

Made Missed N - Player Number

Washington	M/A	%
Field Goals	24/54	44
2 Points	21/38	55
3 Points	3/16	19
Free Throws	23/38	61

Washington	M/A	%
Points in the Paint	34 (17 / 31)	55
Fast Break Points	13 (9/12)	75
Second Chance Points	13 (9/16)	56
Effective FG%	47	

Official Basketball Rotations Summary - Final

Washington St. at Washington

02/28/20 Alaska Airlines Arena, Seattle

2019-20 Men's Basketball

Game Time: 6:00 PM
Game Duration: 2:13
Attendance: 9,131

Officials: Verne Harris, Eric Curry, John Higgins

Washington St.

Lineup	Quarter On	Time On	Quarter Off	Time Off	Time on Court	Score	Score Diff	Reb	Stl	Tov	Ass	PPP
1- Robinson J/ 2- Elleby C/ 10- Bonton I/ 13- Pollard J/ 24- Williams N/	1	20:00	1	15:33	04:27	13-10	3	4	2	2	4	1.4444
1- Robinson J/ 2- Elleby C/ 5- Cannon M/ 10- Bonton I/ 13- Pollard J/	1	15:33	1	13:26	02:07	2-2	0	2	0	1	0	0.5155
2- Elleby C/ 5- Cannon M/ 10- Bonton I/ 13- Pollard J/ 24- Williams N/	1	13:26	1	12:22	01:04	0-2	-2	0	1	1	0	0.0000
2- Elleby C/ 5- Cannon M/ 10- Bonton I/ 15- Markovetskyy V/ 24- Williams N/	1	12:22	1	12:22	00:00	0-0	0	0	0	0	0	0.0000
1- Robinson J/ 2- Elleby C/ 5- Cannon M/ 15- Markovetskyy V/ 24- Williams N/	1	12:22	1	11:39	00:43	0-0	0	0	0	0	0	0.0000
1- Robinson J/ 2- Elleby C/ 10- Bonton I/ 15- Markovetskyy V/ 24- Williams N/	1	11:39	1	10:47	00:52	0-0	0	1	0	0	0	0.0000
1- Robinson J/ 10- Bonton I/ 13- Pollard J/ 24- Williams N/ 32- Miller T/	1	10:47	1	10:21	00:26	0-0	0	0	0	0	0	0.0000
1- Robinson J/ 2- Elleby C/ 10- Bonton I/ 13- Pollard J/ 32- Miller T/	1	10:21	1	09:04	01:17	2-3	-1	1	0	1	0	1.0000
1- Robinson J/ 2- Elleby C/ 5- Cannon M/ 13- Pollard J/ 24- Williams N/	1	09:04	1	06:58	02:06	4-3	1	1	0	1	2	1.3333
1- Robinson J/ 2- Elleby C/ 10- Bonton I/ 13- Pollard J/ 24- Williams N/	1	06:58	1	05:58	01:00	4-2	2	0	1	0	0	1.3889
1- Robinson J/ 2- Elleby C/ 10- Bonton I/ 24- Williams N/ 32- Miller T/	1	05:58	1	05:12	00:46	4-0	4	3	0	0	0	2.1277
1- Robinson J/ 2- Elleby C/ 13- Pollard J/ 24- Williams N/ 32- Miller T/	1	05:12	1	04:54	00:18	0-1	-1	0	0	0	0	0.0000
1- Robinson J/ 2- Elleby C/ 10- Bonton I/ 24- Williams N/ 32- Miller T/	1	04:54	1	04:54	00:00	0-0	0	0	0	0	0	0.0000
1- Robinson J/ 2- Elleby C/ 10- Bonton I/ 15- Markovetskyy V/ 32- Miller T/	1	04:54	1	04:23	00:31	0-0	0	2	0	0	0	0.0000
1- Robinson J/ 2- Elleby C/ 10- Bonton I/ 13- Pollard J/ 32- Miller T/	1	04:23	1	03:11	01:12	2-5	-3	0	0	1	0	0.6667
2- Elleby C/ 10- Bonton I/ 13- Pollard J/ 24- Williams N/ 32- Miller T/	1	03:11	1	02:53	00:18	0-0	0	0	0	0	0	0.0000
1- Robinson J/ 2- Elleby C/ 10- Bonton I/ 13- Pollard J/ 24- Williams N/	1	02:53	1	02:17	00:36	5-0	5	2	0	0	1	2.6596
1- Robinson J/ 2- Elleby C/ 5- Cannon M/ 13- Pollard J/ 24- Williams N/	1	02:17	1	01:12	01:05	2-0	2	1	0	0	1	2.0000
1- Robinson J/ 2- Elleby C/ 10- Bonton I/ 13- Pollard J/ 24- Williams N/	1	01:12	1	00:54	00:17	1-0	1	1	0	0	0	2.2727
1- Robinson J/ 2- Elleby C/ 5- Cannon M/ 13- Pollard J/ 24- Williams N/	1	00:54	2	20:00	00:55	2-0	2	1	1	0	0	1.3889
1- Robinson J/ 2- Elleby C/ 10- Bonton I/ 13- Pollard J/ 24- Williams N/	2	20:00	2	16:51	03:09	3-7	-4	1	0	2	1	0.5000
1- Robinson J/ 2- Elleby C/ 5- Cannon M/ 10- Bonton I/ 13- Pollard J/	2	16:51	2	15:02	01:49	0-3	-3	2	0	2	0	0.0000
1- Robinson J/ 2- Elleby C/ 10- Bonton I/ 13- Pollard J/ 24- Williams N/	2	15:02	2	14:48	00:14	0-0	0	0	0	0	0	0.0000
1- Robinson J/ 2- Elleby C/ 10- Bonton I/ 15- Markovetskyy V/ 24- Williams N/	2	14:48	2	14:00	00:48	0-2	-2	0	0	2	0	0.0000
1- Robinson J/ 2- Elleby C/ 10- Bonton I/ 13- Pollard J/ 24- Williams N/	2	14:00	2	13:03	00:57	0-3	-3	1	0	1	0	0.0000
1- Robinson J/ 2- Elleby C/ 10- Bonton I/ 24- Williams N/ 32- Miller T/	2	13:03	2	11:33	01:30	1-3	-2	2	0	1	0	0.3472
1- Robinson J/ 2- Elleby C/ 10- Bonton I/ 13- Pollard J/ 32- Miller T/	2	11:33	2	08:57	02:36	10-5	5	2	1	1	2	1.5823
1- Robinson J/ 2- Elleby C/ 10- Bonton I/ 24- Williams N/ 32- Miller T/	2	08:57	2	08:15	00:42	6-0	6	1	0	0	1	3.0000
1- Robinson J/ 2- Elleby C/ 10- Bonton I/ 13- Pollard J/ 32- Miller T/	2	08:15	2	06:53	01:22	5-2	3	0	0	0	1	2.5000
1- Robinson J/ 10- Bonton I/ 13- Pollard J/ 24- Williams N/ 32- Miller T/	2	06:53	2	05:36	01:17	0-4	-4	1	0	1	0	0.0000
1- Robinson J/ 2- Elleby C/ 10- Bonton I/ 13- Pollard J/ 32- Miller T/	2	05:36	2	02:04	03:32	6-10	-4	3	0	3	0	0.9868
1- Robinson J/ 2- Elleby C/ 10- Bonton I/ 13- Pollard J/ 24- Williams N/	2	02:04	2	02:04	00:00	1-0	1	0	0	0	0	2.2727
1- Robinson J/ 4- Kunc A/ 10- Bonton I/ 13- Pollard J/ 24- Williams N/	2	02:04	2	01:46	00:18	0-2	-2	0	0	0	0	0.0000
1- Robinson J/ 2- Elleby C/ 10- Bonton I/ 13- Pollard J/ 24- Williams N/	2	01:46	2	00:00	01:46	5-5	0	2	0	1	0	1.3298

Official Basketball Rotations Summary - Final

Washington St. at Washington

02/28/20 Alaska Airlines Arena, Seattle

2019-20 Men's Basketball

Game Time: 6:00 PM
Game Duration: 2:13
Attendance: 9,131

Officials: Verne Harris, Eric Curry, John Higgins

Washington

Lineup	Quarter On	Time On	Quarter Off	Time Off	Time on Court	Score	Score Diff	Reb	Stl	Tov	Ass	PPP
0- McDaniels J/ 12- Crandall J/ 14- Timmins S/ 20- Barnard Q/ 33- Stewart I/	1	20:00	1	18:14	01:46	5-4	1	2	0	1	1	1.2500
0- McDaniels J/ 11- Carter N/ 14- Timmins S/ 15- Tsohonis M/ 33- Stewart I/	1	18:14	1	15:33	02:41	5-9	-4	0	1	2	1	0.8503
0- McDaniels J/ 5- Bey J/ 14- Timmins S/ 15- Tsohonis M/ 33- Stewart I/	1	15:33	1	14:51	00:42	1-0	1	1	0	0	0	2.2727
0- McDaniels J/ 5- Bey J/ 13- Wright H/ 15- Tsohonis M/ 33- Stewart I/	1	14:51	1	14:03	00:48	1-0	1	1	0	0	0	0.6944
5- Bey J/ 11- Carter N/ 13- Wright H/ 15- Tsohonis M/ 33- Stewart I/	1	14:03	1	13:26	00:37	0-1	-1	0	0	0	0	0.0000
5- Bey J/ 11- Carter N/ 13- Wright H/ 14- Timmins S/ 15- Tsohonis M/	1	13:26	1	12:22	01:04	2-1	1	0	0	1	1	1.0000
0- McDaniels J/ 5- Bey J/ 11- Carter N/ 13- Wright H/ 33- Stewart I/	1	12:22	1	10:42	01:40	0-0	0	3	0	1	0	0.0000
0- McDaniels J/ 11- Carter N/ 13- Wright H/ 15- Tsohonis M/ 33- Stewart I/	1	10:42	1	09:58	00:44	2-0	2	0	1	0	0	2.2727
0- McDaniels J/ 11- Carter N/ 13- Wright H/ 14- Timmins S/ 15- Tsohonis M/	1	09:58	1	07:41	02:17	4-6	-2	0	0	1	0	1.2500
0- McDaniels J/ 11- Carter N/ 13- Wright H/ 15- Tsohonis M/ 21- Battle R/	1	07:41	1	05:12	02:29	2-7	-5	2	1	1	0	0.4505
0- McDaniels J/ 5- Bey J/ 13- Wright H/ 14- Timmins S/ 15- Tsohonis M/	1	05:12	1	04:54	00:18	1-1	0	0	0	0	0	2.2727
0- McDaniels J/ 5- Bey J/ 14- Timmins S/ 15- Tsohonis M/ 33- Stewart I/	1	04:54	1	04:01	00:53	1-2	-1	1	0	1	0	0.4310
0- McDaniels J/ 5- Bey J/ 13- Wright H/ 15- Tsohonis M/ 33- Stewart I/	1	04:01	1	01:12	02:49	4-7	-3	3	1	0	1	0.7519
0- McDaniels J/ 5- Bey J/ 13- Wright H/ 14- Timmins S/ 15- Tsohonis M/	1	01:12	2	20:00	01:12	0-3	-3	1	0	1	0	0.0000
5- Bey J/ 11- Carter N/ 13- Wright H/ 15- Tsohonis M/ 33- Stewart I/	2	20:00	2	16:51	03:09	7-3	4	5	2	1	1	1.3158
0- McDaniels J/ 5- Bey J/ 11- Carter N/ 15- Tsohonis M/ 33- Stewart I/	2	16:51	2	13:03	03:48	8-0	8	2	3	2	0	0.9901
0- McDaniels J/ 5- Bey J/ 11- Carter N/ 13- Wright H/ 15- Tsohonis M/	2	13:03	2	11:57	01:06	2-1	1	0	1	0	0	1.0638
0- McDaniels J/ 11- Carter N/ 13- Wright H/ 15- Tsohonis M/ 33- Stewart I/	2	11:57	2	10:07	01:50	4-5	-1	3	0	1	0	1.0309
0- McDaniels J/ 5- Bey J/ 13- Wright H/ 15- Tsohonis M/ 33- Stewart I/	2	10:07	2	09:19	00:48	2-1	1	1	1	0	1	2.0000
0- McDaniels J/ 11- Carter N/ 13- Wright H/ 15- Tsohonis M/ 33- Stewart I/	2	09:19	2	08:57	00:22	0-4	-4	0	0	1	0	0.0000
0- McDaniels J/ 5- Bey J/ 11- Carter N/ 13- Wright H/ 15- Tsohonis M/	2	08:57	2	08:15	00:42	0-6	-6	0	0	0	0	0.0000
0- McDaniels J/ 5- Bey J/ 11- Carter N/ 15- Tsohonis M/ 33- Stewart I/	2	08:15	2	06:53	01:22	2-5	-3	2	0	1	0	1.0638
0- McDaniels J/ 5- Bey J/ 10- Hardy E/ 11- Carter N/ 33- Stewart I/	2	06:53	2	04:33	02:20	7-1	6	2	2	0	1	1.8041
0- McDaniels J/ 10- Hardy E/ 11- Carter N/ 21- Battle R/ 33- Stewart I/	2	04:33	2	03:40	00:53	2-2	0	1	0	0	0	1.0000
0- McDaniels J/ 11- Carter N/ 15- Tsohonis M/ 21- Battle R/ 33- Stewart I/	2	03:40	2	01:46	01:54	7-4	3	0	2	0	1	1.7500
0- McDaniels J/ 10- Hardy E/ 11- Carter N/ 13- Wright H/ 21- Battle R/	2	01:46	2	01:46	00:00	0-0	0	0	0	0	0	0.0000
0- McDaniels J/ 5- Bey J/ 10- Hardy E/ 11- Carter N/ 13- Wright H/	2	01:46	2	00:33	01:14	3-2	1	0	0	0	1	3.0000
0- McDaniels J/ 5- Bey J/ 11- Carter N/ 15- Tsohonis M/ 33- Stewart I/	2	00:33	2	00:23	00:08	2-0	2	0	0	0	0	2.0000
0- McDaniels J/ 5- Bey J/ 10- Hardy E/ 11- Carter N/ 33- Stewart I/	2	00:23	2	00:18	00:05	0-1	-1	0	0	0	0	0.0000
0- McDaniels J/ 5- Bey J/ 11- Carter N/ 15- Tsohonis M/ 33- Stewart I/	2	00:18	2	00:05	00:13	0-0	0	1	0	0	0	0.0000
0- McDaniels J/ 5- Bey J/ 10- Hardy E/ 21- Battle R/ 33- Stewart I/	2	00:05	2	00:05	00:00	0-0	0	0	0	0	0	0.0000
0- McDaniels J/ 10- Hardy E/ 15- Tsohonis M/ 21- Battle R/ 33- Stewart I/	2	00:05	2	00:00	00:06	0-2	-2	0	0	0	0	0.0000

Official Basketball Line Up Analysis - Final

Washington St. at Washington

02/28/20 Alaska Airlines Arena, Seattle

2019-20 Men's Basketball

Game Time: 6:00 PM
Game Duration: 2:13
Attendance: 9,131

Officials: Verne Harris, Eric Curry, John Higgins

Washington St.

Lineup	Time	Score	Score Diff	Pts/Min	Reb	Stl	Tov	Ass	PPP
1- Robinson J/ 2- Elleby C/ 10- Bonton I/ 13- Pollard J/ 24- Williams N/	12:26	32-27	5	2.5737	11	3	6	6	1.2598
1- Robinson J/ 2- Elleby C/ 10- Bonton I/ 13- Pollard J/ 32- Miller T/	09:59	25-25	0	2.5042	6	1	6	3	1.2887
1- Robinson J/ 2- Elleby C/ 5- Cannon M/ 13- Pollard J/ 24- Williams N/	04:06	8-3	5	1.9512	3	1	1	3	1.4706
1- Robinson J/ 2- Elleby C/ 5- Cannon M/ 10- Bonton I/ 13- Pollard J/	03:56	2-5	-3	0.5085	4	0	3	0	0.2538
1- Robinson J/ 2- Elleby C/ 10- Bonton I/ 24- Williams N/ 32- Miller T/	02:58	11-3	8	3.7079	6	0	1	1	1.6272
1- Robinson J/ 10- Bonton I/ 13- Pollard J/ 24- Williams N/ 32- Miller T/	01:43	0-4	-4	0.0000	1	0	1	0	0.0000
1- Robinson J/ 2- Elleby C/ 10- Bonton I/ 15- Markovetskyy V/ 24- Williams N/	01:40	0-2	-2	0.0000	1	0	2	0	0.0000
2- Elleby C/ 5- Cannon M/ 10- Bonton I/ 13- Pollard J/ 24- Williams N/	01:04	0-2	-2	0.0000	0	1	1	0	0.0000
1- Robinson J/ 2- Elleby C/ 5- Cannon M/ 15- Markovetskyy V/ 24- Williams N/	00:43	0-0	0	0.0000	0	0	0	0	0.0000
1- Robinson J/ 2- Elleby C/ 10- Bonton I/ 15- Markovetskyy V/ 32- Miller T/	00:31	0-0	0	0.0000	2	0	0	0	0.0000
1- Robinson J/ 2- Elleby C/ 13- Pollard J/ 24- Williams N/ 32- Miller T/	00:18	0-1	-1	0.0000	0	0	0	0	0.0000
2- Elleby C/ 10- Bonton I/ 13- Pollard J/ 24- Williams N/ 32- Miller T/	00:18	0-0	0	0.0000	0	0	0	0	0.0000
1- Robinson J/ 4- Kunc A/ 10- Bonton I/ 13- Pollard J/ 24- Williams N/	00:18	0-2	-2	0.0000	0	0	0	0	0.0000
2- Elleby C/ 5- Cannon M/ 10- Bonton I/ 15- Markovetskyy V/ 24- Williams N/	00:00	0-0	0	NaN	0	0	0	0	0.0000

Official Basketball Line Up Analysis - Final

Washington St. at Washington

02/28/20 Alaska Airlines Arena, Seattle

2019-20 Men's Basketball

Game Time: 6:00 PM
Game Duration: 2:13
Attendance: 9,131

Officials: Verne Harris, Eric Curry, John Higgins

Washington

Lineup	Time	Score	Score Diff	Pts/Min	Reb	Stl	Tov	Ass	PPP
0- McDaniels J/ 5- Bey J/ 11- Carter N/ 15- Tsohonis M/ 33- Stewart I/	05:31	12-5	7	2.1752	5	3	3	0	1.0033
0- McDaniels J/ 5- Bey J/ 13- Wright H/ 15- Tsohonis M/ 33- Stewart I/	04:25	7-8	-1	1.5849	5	2	0	2	0.9021
5- Bey J/ 11- Carter N/ 13- Wright H/ 15- Tsohonis M/ 33- Stewart I/	03:46	7-4	3	1.8584	5	2	1	1	1.1076
0- McDaniels J/ 11- Carter N/ 13- Wright H/ 15- Tsohonis M/ 33- Stewart I/	02:56	6-9	-3	2.0455	3	1	2	0	1.0417
0- McDaniels J/ 11- Carter N/ 14- Timmins S/ 15- Tsohonis M/ 33- Stewart I/	02:41	5-9	-4	1.8634	0	1	2	1	0.8503
0- McDaniels J/ 11- Carter N/ 13- Wright H/ 15- Tsohonis M/ 21- Battle R/	02:29	2-7	-5	0.8054	2	1	1	0	0.4505
0- McDaniels J/ 5- Bey J/ 10- Hardy E/ 11- Carter N/ 33- Stewart I/	02:25	7-2	5	2.8966	2	2	0	1	1.8041
0- McDaniels J/ 11- Carter N/ 13- Wright H/ 14- Timmins S/ 15- Tsohonis M/	02:17	4-6	-2	1.7518	0	0	1	0	1.2500
0- McDaniels J/ 11- Carter N/ 15- Tsohonis M/ 21- Battle R/ 33- Stewart I/	01:54	7-4	3	3.6842	0	2	0	1	1.7500
0- McDaniels J/ 5- Bey J/ 11- Carter N/ 13- Wright H/ 15- Tsohonis M/	01:48	2-7	-5	1.1111	0	1	0	0	0.6944
0- McDaniels J/ 12- Crandall J/ 14- Timmins S/ 20- Barnard Q/ 33- Stewart I/	01:46	5-4	1	2.8302	2	0	1	1	1.2500
0- McDaniels J/ 5- Bey J/ 11- Carter N/ 13- Wright H/ 33- Stewart I/	01:40	0-0	0	0.0000	3	0	1	0	0.0000
0- McDaniels J/ 5- Bey J/ 14- Timmins S/ 15- Tsohonis M/ 33- Stewart I/	01:35	2-2	0	1.2632	2	0	1	0	0.7246
0- McDaniels J/ 5- Bey J/ 13- Wright H/ 14- Timmins S/ 15- Tsohonis M/	01:30	1-4	-3	0.6667	1	0	1	0	0.3472
0- McDaniels J/ 5- Bey J/ 10- Hardy E/ 11- Carter N/ 13- Wright H/	01:14	3-2	1	2.4324	0	0	0	1	3.0000
5- Bey J/ 11- Carter N/ 13- Wright H/ 14- Timmins S/ 15- Tsohonis M/	01:04	2-1	1	1.8750	0	0	1	1	1.0000
0- McDaniels J/ 10- Hardy E/ 11- Carter N/ 21- Battle R/ 33- Stewart I/	00:53	2-2	0	2.2642	1	0	0	0	1.0000
0- McDaniels J/ 10- Hardy E/ 15- Tsohonis M/ 21- Battle R/ 33- Stewart I/	00:06	0-2	-2	0.0000	0	0	0	0	0.0000
0- McDaniels J/ 10- Hardy E/ 11- Carter N/ 13- Wright H/ 21- Battle R/	00:00	0-0	0	NaN	0	0	0	0	0.0000
0- McDaniels J/ 5- Bey J/ 10- Hardy E/ 21- Battle R/ 33- Stewart I/	00:00	0-0	0	NaN	0	0	0	0	0.0000