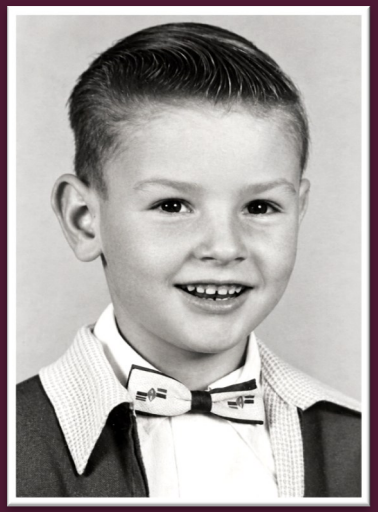

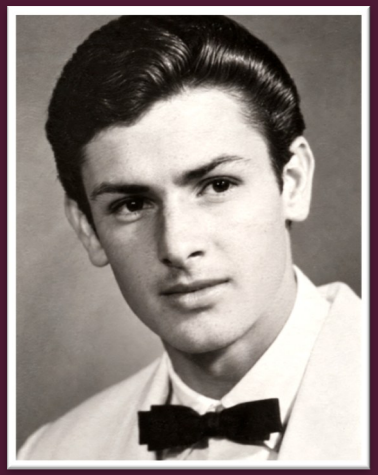



In Loving Memory



Prentiss Barker

1950 ~ 2026

Prentiss Barker

Born
June 6, 1950 ~ Roosevelt, Utah

Died
September 1, 2026 ~ South Jordan, Utah

Son of
Calvin Barker and Thelma Mathews Barker

Funeral Services

Thursday, September 10, 2026 ~ 2:00 P.M.
Larkin Sunset Gardens
1950 East Dimple Dell Road
Sandy, Utah

Pallbearers

Jason Turville
Brenden Turville
Bruce Jenkins
Zak Reynolds
Brandon Phelps
Hayden Phelps
Chad Howey
Travis Jenkins

Honorary Pallbearers

Beau Djani Turville
L.J. Reynolds
John Woodbury
Prentiss River Phelps
Kash Reynolds
Randall Pope

Order of Service

Sam Turville, Conducting

Family Prayer ..... Jason Turville

Opening Song ..... By Elvis Presley

"Memories"

Opening Prayer ..... Chad Howey

Speaker ..... Blake Syndergaard

Musical Selection ..... By Marvin Gaye

"How Sweet It Is (To Be Loved By You)"

Sharing of Memories ..... Open to all Friends and Family

Closing Prayer ..... Sam Turville

Closing Song ..... By Ed Sheeran

"My Daughter"

Interment

Friday, September 11, 2026 ~ 2:00 P.M.
Roosevelt City Cemetery
400 West Highway 40
Roosevelt, Utah

Dedication of the Grave ..... Brandon Phelps and Niles Sprouse