

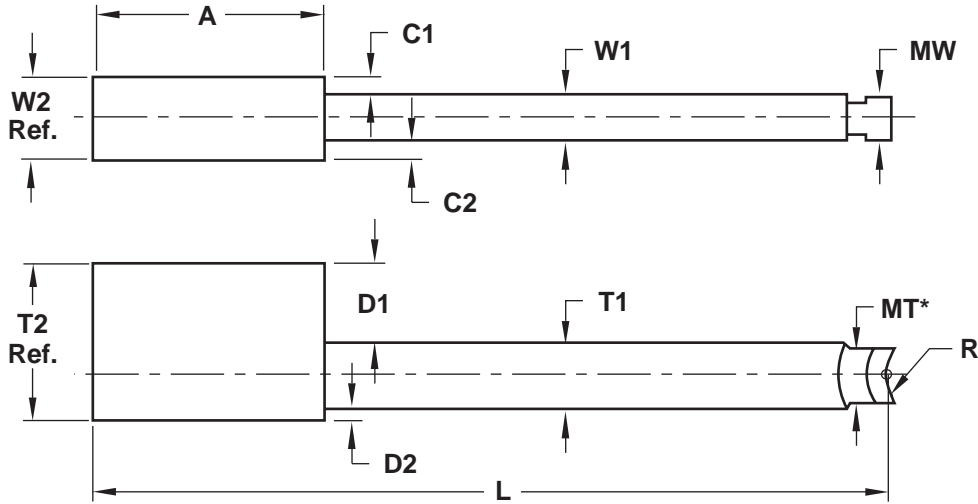

COMPONENT GUYS INC.

SPECIAL CORE BLADE (T-Shaped) QUOTE FORM



CORE BLADES			
Dimension	Tolerance		
T1	<input type="checkbox"/> Standard	+	-
T2	REF		
D1		+	-
D2		+	-
W1	<input type="checkbox"/> Standard	+	-
W2	REF		
C1		+	-
C2		+	-
A	<input type="checkbox"/> Standard	+	-
L	<input type="checkbox"/> Standard	+	-

STANDARD TOLERANCES		
T1	+0.000	+0
	-0.001	-0.025
W1	+0.000	+0
	-0.001	-0.025
A	+0.020	+5
	-0.000	-0
L	+0.020	+5
	-0.000	-0
	INCH	METRIC

Series	R	MT*	MW
MiniLifter™	.250	.31	.24
UniLifter™	.406	.49	.49
XL Series	.875	1.00	1.00
Metric	10mm	15mm	10mm

*Note: MT may increase for strength.

NOTE:
Altering the MT & MW dimensions (Minimum Thickness and Width of heel area) is not recommended.

Choose Material:

- H-13
Hardness = 38-42 HRC
- Aluminum Bronze
Hardness = 30 HRC

Choose Series:

- MiniLifter™ UniLifter™
- U-Coupling = UCM50 U-Coupling = UCU87
- XL Series Metric
- U-Coupling = UCX175 U-Coupling = UCMM22

Quantity _____

Company: _____

Address: _____

City: _____ State/Prov.: _____ Zip/Postal Code: _____

Phone: _____ Email: _____

Contact Name: _____ Reference #: _____

e-mail completed form to: sales@componentguys.com
5345 Outer Dr. Unit#3 , Windsor, On. N9A 6J3 Phone:519-968-3367