

# -Warmups and Exercises for Trumpet- Longtones & Flexibilities

\*Use suggested fingerings wherever available.  
Each "flexibility" should be played slurred on only one valve combination

## Longtone #1

12  
23 13 123

## Longtone #2

13 123

## Flexibility #1

all open-----  
2 only-----  
1 only-----  
12-----

23-----

1 3-----

123-----

### Flexibility #2

open-----

2-----

1-----

12-----

23-----

1 3-----

123-----

Flexibility #3

open-----

2-----

1-----

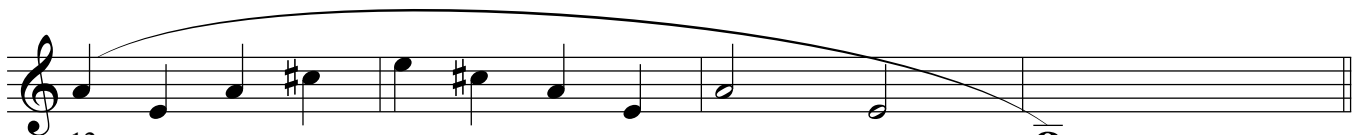

12-----

23-----

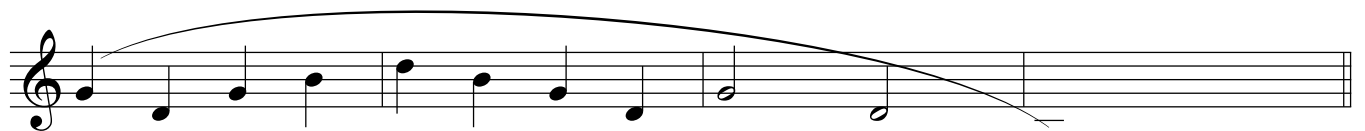

1 3-----

123-----

# Major Scales 1-Octave

Ab 

A 

9  
Bb 

13  
B 

17  
C 

21  
Db 

25  
D 

29  
Eb 

33  
E 

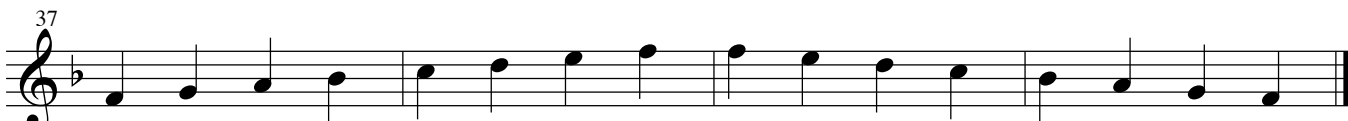
37  
F 

41  
Gb 

45  
G 

## Range, Fingering & Articulation Exercises

\*For the exercises in this section use normal fingerings, but vary your articulation. You might practice each exercise using tongue for every note, then slurring every note, then using slur-2/tongue-2 as written, and then tongue-2/slur-2 or any other combinations you can think of. Exercises are in ascending pitch order to gradually stretch your range

### Exercise #1

The exercise consists of nine staves of music, each containing a sequence of eighth notes. The notes are grouped in sets of four, with slurs and accents used to indicate articulation. The key signature and starting pitch change every five notes, as indicated by the numbers 6, 11, 16, 21, 26, 31, 36, and 41 above the staves. The exercises are in ascending pitch order to gradually stretch your range.

46

51

56

61

66

71

76

81

86

91

96

Exercise #2 (5-Note Scales)

101

104

107

110

113

116

119

122

125

128

131

134

137

140

143

146

149

152

# Chromatic Scales

## C 1-Octave

## G 1-Octave

## 2-Octave C Chromatic Scale
