

-Warmups and Exercises for Trombone/Baritone- Longtones & Flexibilities

*Use suggested fingerings wherever available.
Each "flexibility" should be played slurred on only one valve combination

Longtone #1

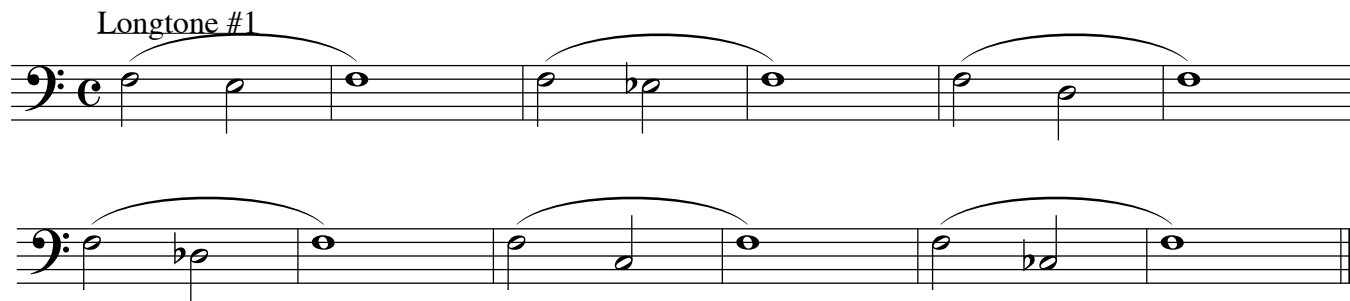

Longtone #2

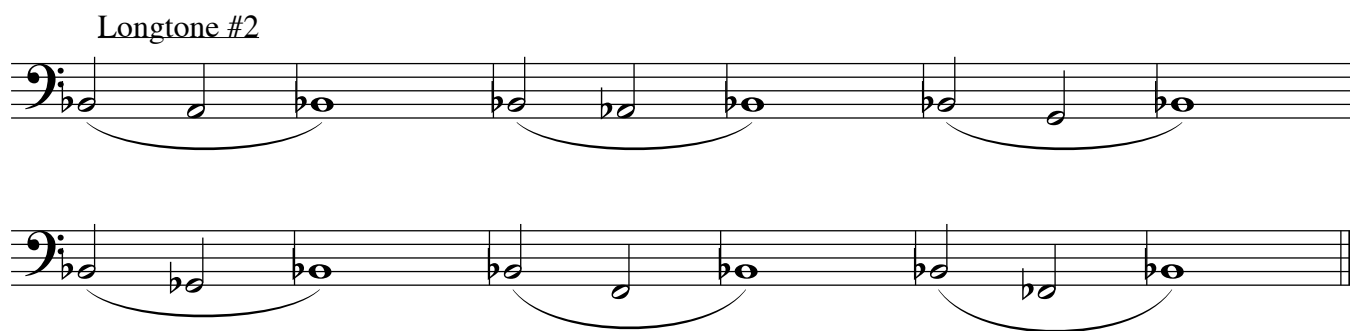

Flexibility #1

all open-----
(1)

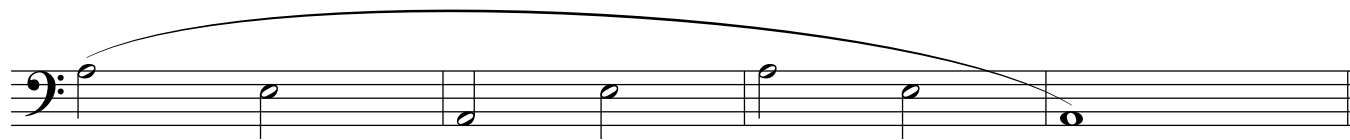

2 only-----
(2)

1 only-----
(3)

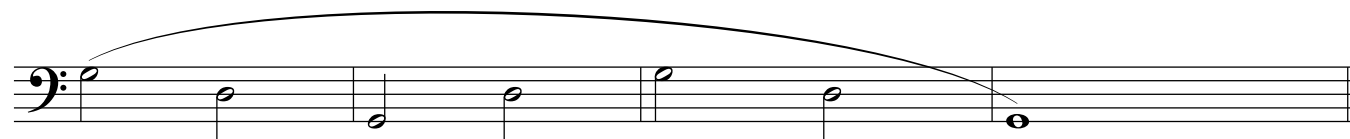

12-----
(4)

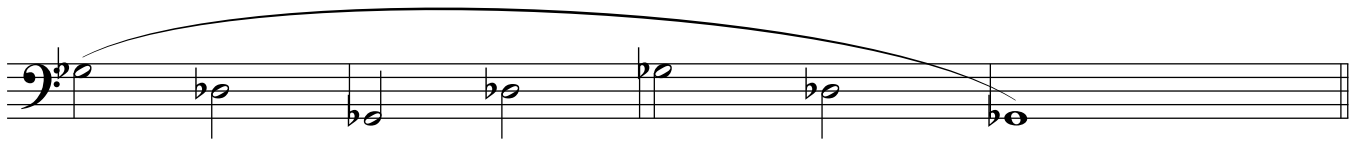

23-----
(5)

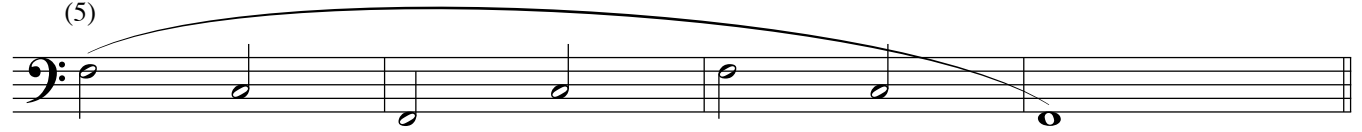

1 3-----
(6)

123-----
(7)

Flexibility #2

open-----
(1)

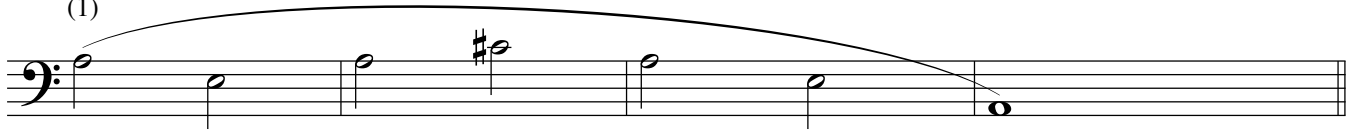

2-----
(2)

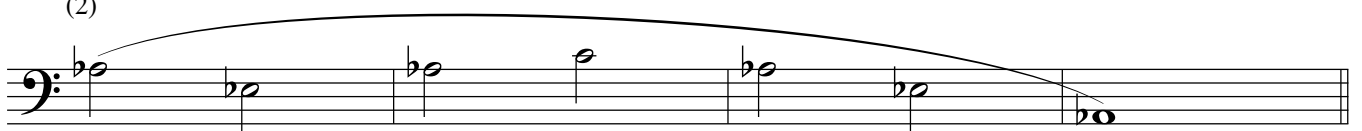

1-----
(3)

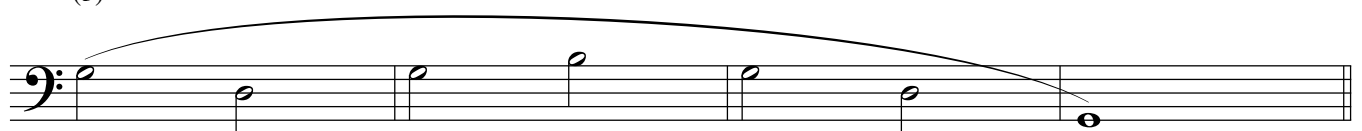

12-----
(4)

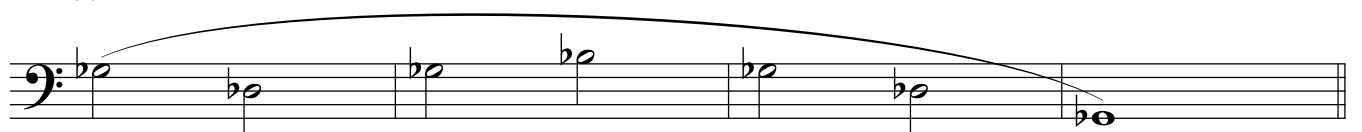

23-----
(5)

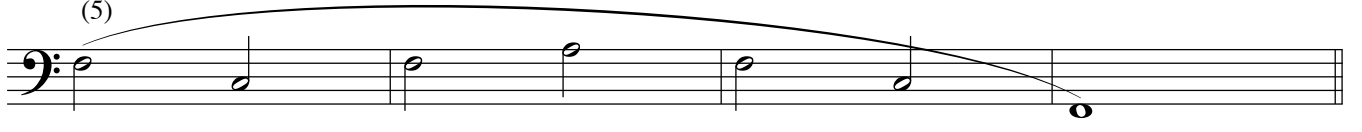

1 3-----
(6)

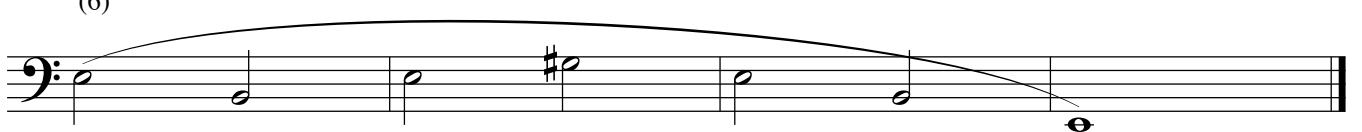

123-----
(7)

Flexibility #3

open-----
(1)

2-----
(2)

1-----
(3)

12-----
(4)

23-----
(5)

13-----
(6)

123-----
(7)

Articulation (Tonguing) Exercises

Use single tonguing for exercises 1 - 4. For the Double- and Triple-tonguing exercises, use the indicated patterns with either the "Tu" syllable produced with the front of the tongue or the "ku" syllable produced with the back.

Articulation #1

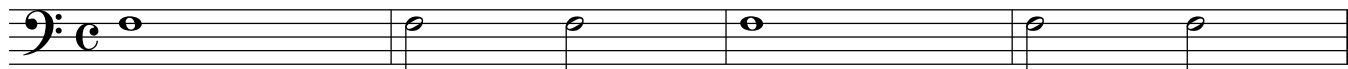

Articulation #2

Articulation #3

Articulation #4

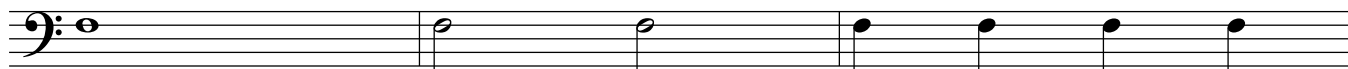

Double Tonguing

tu tu tu tu tu ku tu ku tu tu tu tu tu tu tu tu ku tu ku tu ku tu ku

tu tu tu tu tu tu tu tu tu ku tu ku tu ku tu ku tu tu tu tu tu tu tu tu tu ku tu ku tu ku tu ku tu

Triple Tonguing

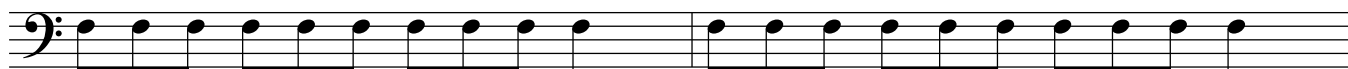

3 3 3 3 3 3 3 tu tu tu tu tu tu tu tu tu tu ku tu tu ku tu tu ku tu tu

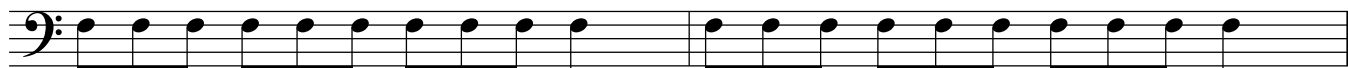

3 3 3 3 3 3 3 tu tu tu tu tu tu tu tu tu tu ku tu tu ku tu tu ku tu

Major Scales 1-Octave

Ab 

A 

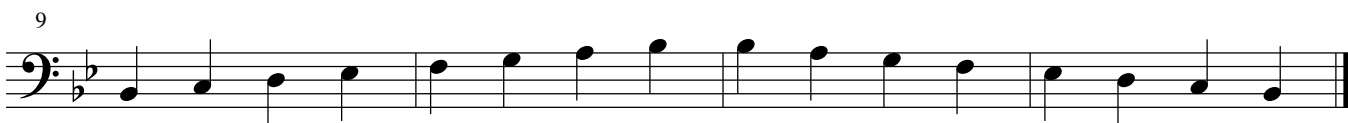
9
Bb 

13
B 

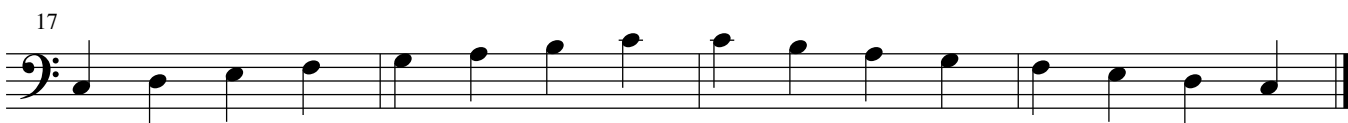
17
C 

21
Db 

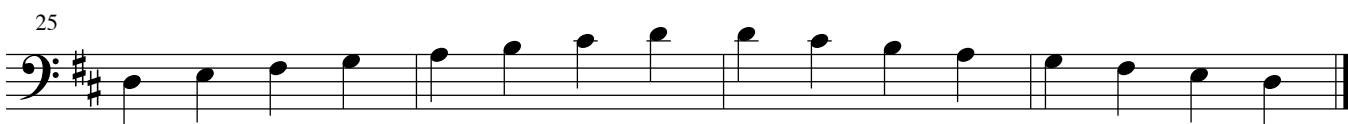
25
D 

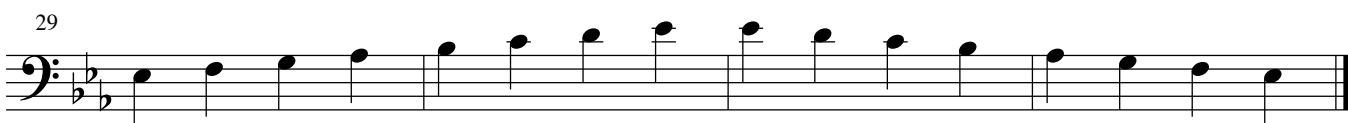
29
Eb 

33
E 

37
F 

41
Gb 

45
G 

Range, Fingering & Articulation Exercises

*For the exercises in this section use normal fingerings, but vary your articulation. You might practice each exercise using tongue for every note, then slurring every note, then using slur-2/tongue-2 as written, and then tongue-2/slur-2 or any other combinations you can think of. Exercises are in ascending pitch order to gradually stretch your range

Exercise #1

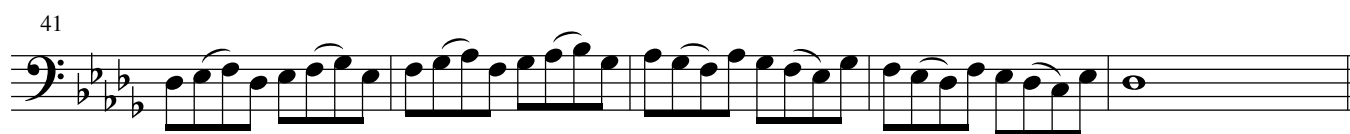
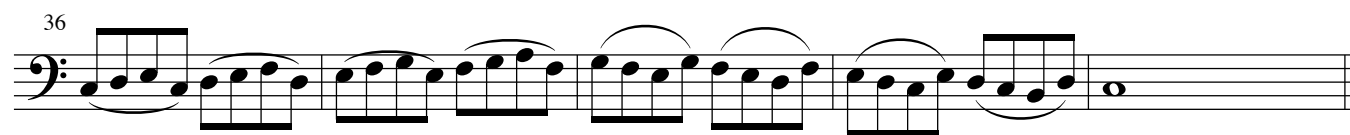
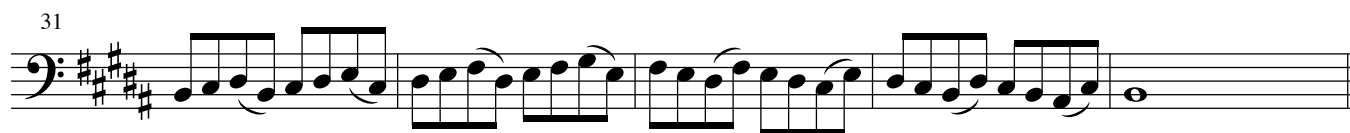
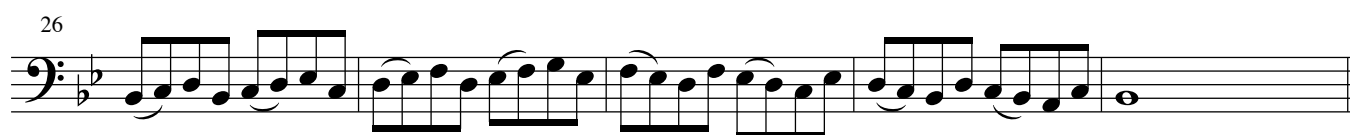
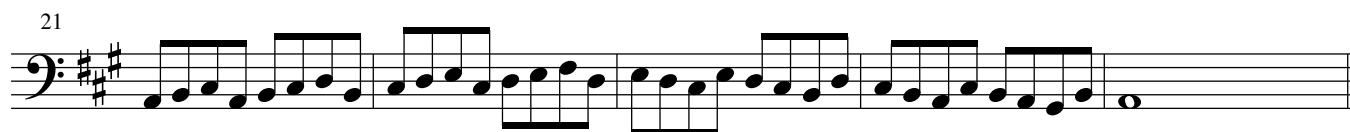
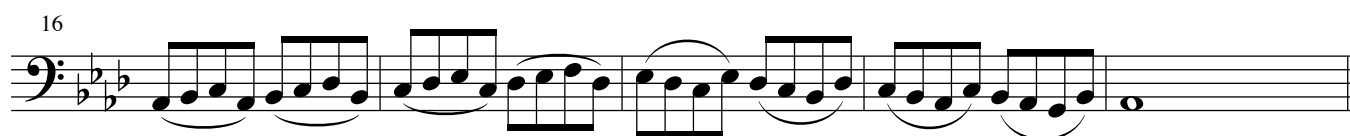
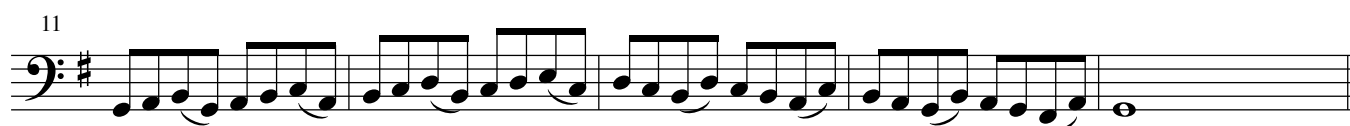

46

51

56

61

66

71

76

81

86

91

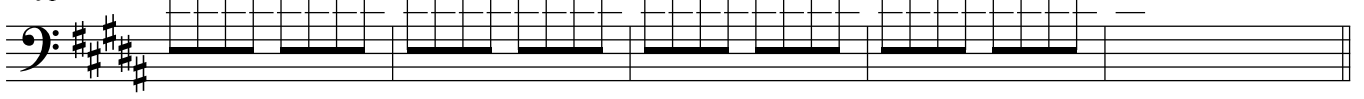

96

Exercise #2 (5-Note Scales)

101

104

107

110

113

116

119

122

125

128

131

134

137

140

143

146

149

152

Chromatic Scales

Bb 1-Octave

F 1-Octave

2-Octave Bb Chromatic Scale
