

FINAL PLAT OF THE ENCLAVE AT DESERT FOOTHILLS ESTATES TRACT NO. 5136

A SUBDIVISION OF LOT 12 DESERT FOOTHILLS ESTATES TRACT 5011,
BEING A PART OF SECTION 5, TOWNSHIP 20 NORTH, RANGE 21 WEST,
OF THE GILA AND SALT RIVER BASE AND MERIDIAN,
MOHAVE COUNTY, ARIZONA

THE PROMONTORY AT
DESERT FOOTHILLS ESTATES
REC NO. 2003-79946

- LEGEND**
- SUBDIVISION BOUNDARY
 - RIGHT OF WAY
 - - - CENTERLINE
 - - - EASEMENT LINE
 - R/W RIGHT OF WAY
 - PUE PUBLIC UTILITY EASEMENT
 - VNAE VEHICULAR NON ACCESS EASEMENT
 - ⊠ FOUND BRASS CAP IN HAND HOLE
 - ⊙ FOUND BRASS CAP FLUSH
 - SET BRASS CAP (UPON COMPLETION OF PROJECT)
 - | P.C., P.R.C., OR P.T.
 - ▲ CORNER OF THIS SUBDIVISION, TO BE SET UPON COMPLETION OF CONSTRUCTION OR FOUND AS NOTED
 - (R) RECORD INFORMATION PER FEE# 94-47344
 - (C) CALCULATED INFORMATION
 - (M) MEASURED INFORMATION

NOTE
ALL PROPERTY CORNERS WILL HAVE A 1/2" REBAR WITH CAP FROM A REGISTERED LAND SURVEYOR SET AT THE COMPLETION OF CONSTRUCTION

CURVE TABLE				
CURVE	LENGTH	RADIUS	Delta	TANGENT
C2	8.73'	100.00'	5'00'00"	4.37'
C3	10.91'	125.00'	5'00'00"	5.46'
C4	6.54'	75.00'	5'00'00"	3.27'
C5	184.27'	45.00'	234'37'24"	87.14'
C6	47.67'	50.00'	54'37'24"	25.82'
C7	24.94'	45.00'	37'44'59"	12.80'
C8	45.00'	45.00'	57'17'45"	24.58'
C9	45.00'	45.00'	57'17'45"	24.58'
C10	38.75'	45.00'	49'20'08"	20.87'
C11	30.59'	45.00'	38'56'47"	15.91'
C12	35.51'	535.00'	3'48'12"	17.76'

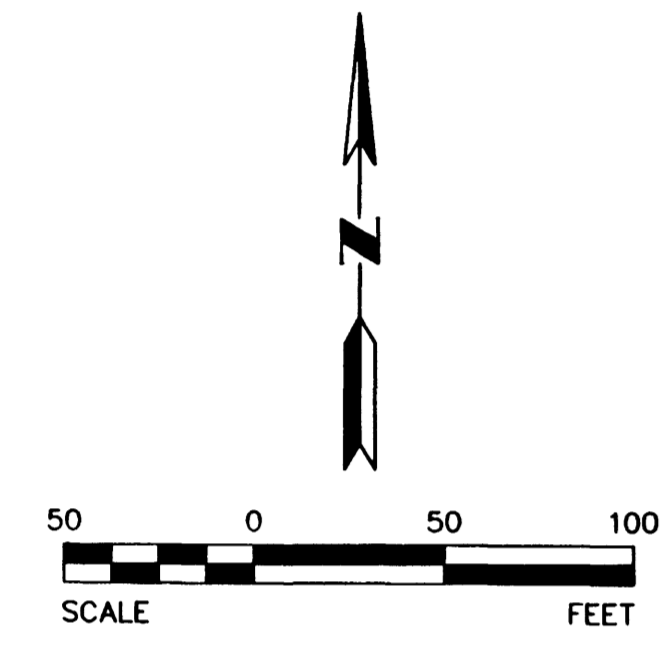
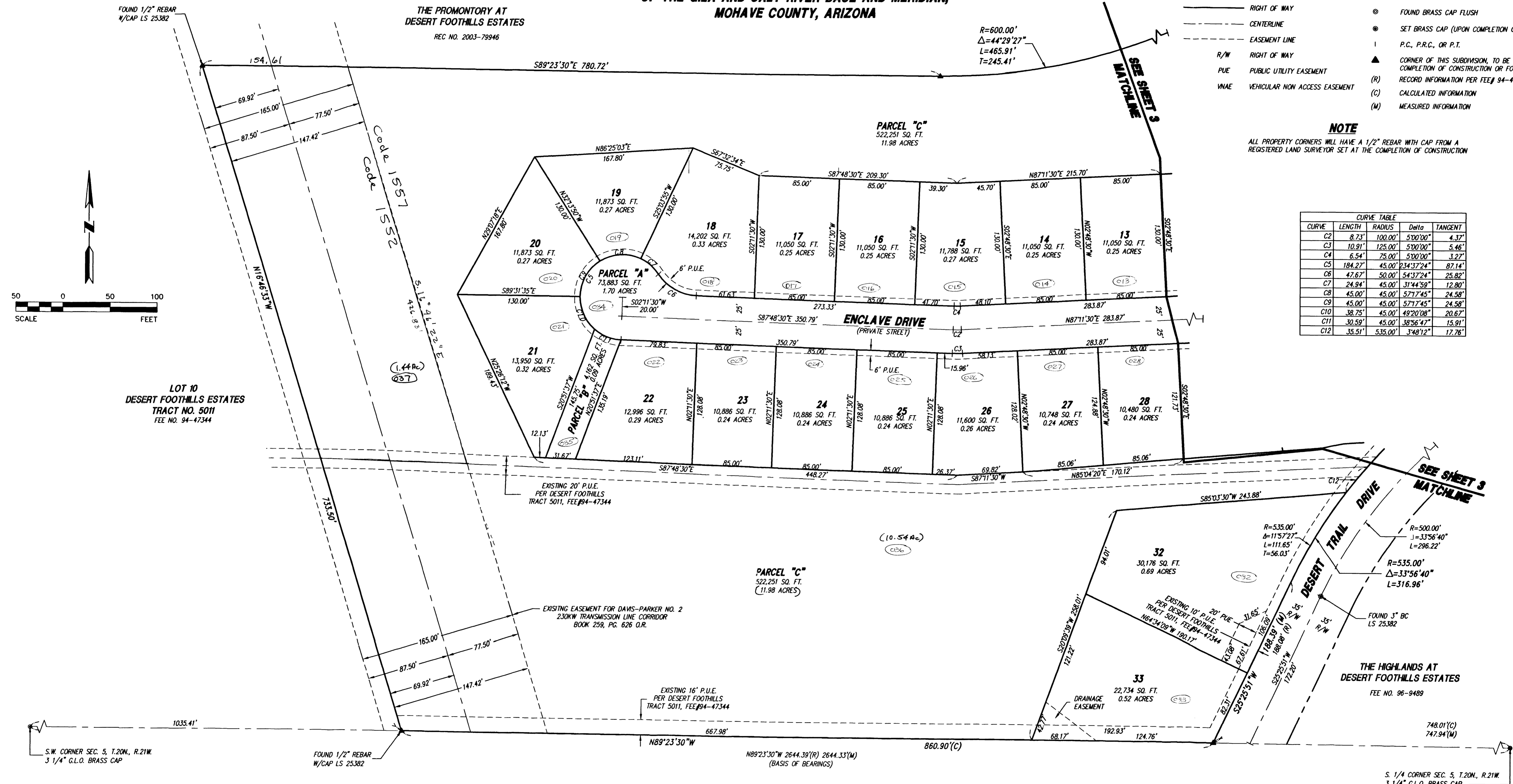

LOT 10
DESERT FOOTHILLS ESTATES
TRACT NO. 5011
FEE NO. 94-47344

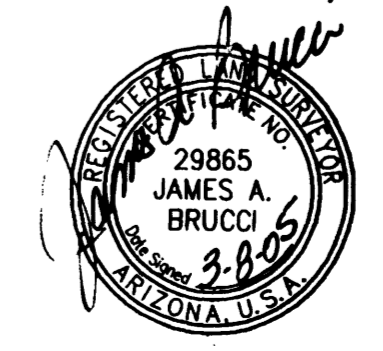

LANDMARK ENGINEERING INC
7310 North 16th Street
Phoenix, Arizona 85020
Suite 285
602.861.2005

JOB NO. 04182
ACAD FILE 4182FP02
DATE 03/07/05
SHEET 2 OF 3