

Turn It On Again

(From the album "Duke")

Tony Banks, Phil Collins,
Mike Rutherford

♩=128

1

4

8

"1 2 3 4"

4

13

17

20 Verse

23

26

"I can show you..."

31

35

39

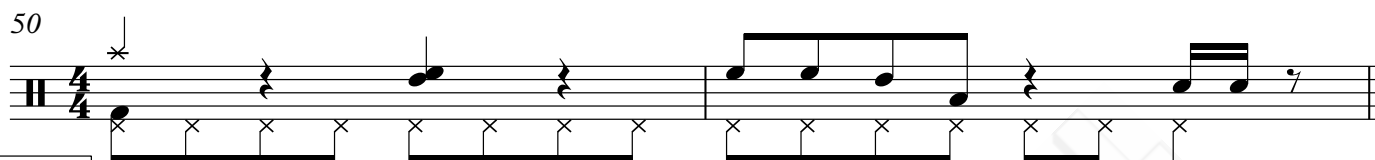
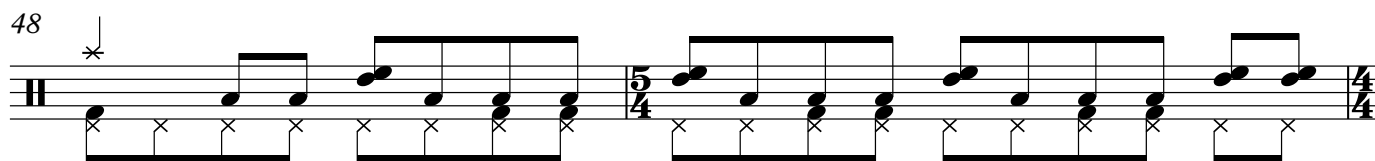
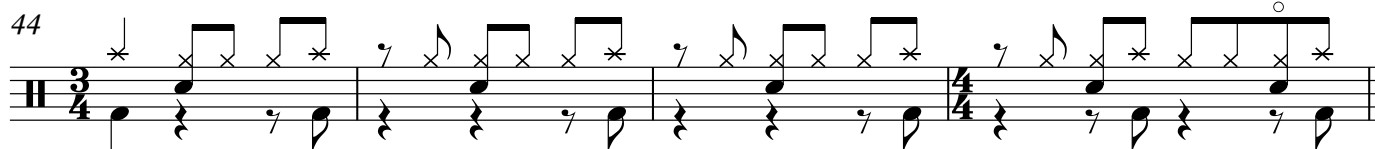

Verse 2

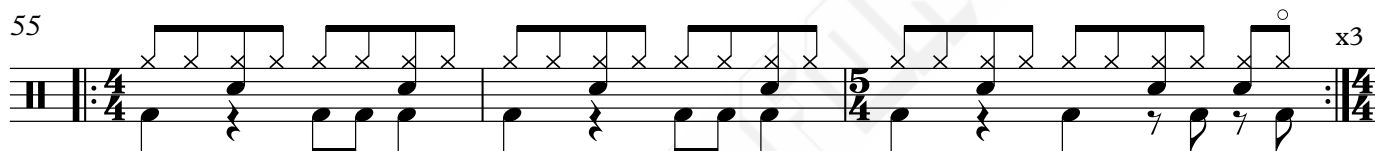

"I can show you..."

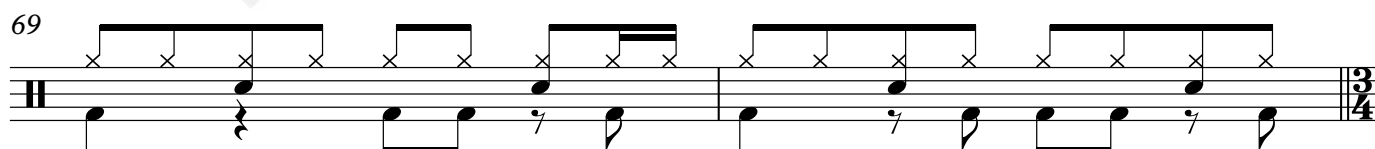
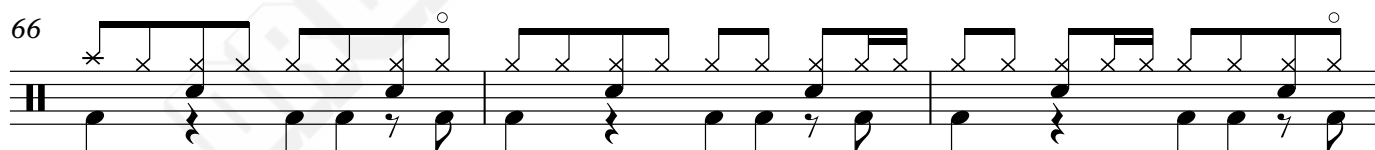

80

81

82

83

84

85

87

88

90 Chorus

91

93

94

96

97

99

100

102

103