



VHJA



Welcome to the very latest version of the New England Horsemen's Council 2016-2017 Rule Book. Your elected delegates have worked hard to give you an up-to-date, concise guide for showing at our affiliated horse shows. Managers, Judges, and Stewards also have information that they need.

The New England Horsemen's Council officers and delegates volunteer their time and efforts on your behalf to insure that the events you attend are held to the highest standards of competition and safety. This assures you of balance and equity at our affiliated events. This year the council has "gone green" which has resulted in substantial savings.

We are pleased all of our pleasure equitation medal finals will be crowned at the Octoberfest Horse Show in West Springfield, MA.

Your support of our youth is so critical. We are pleased and excited to announce the formation of our NEHC Youth Group. Watch the NEHC website for details.



We Thank You,
Jo Hight
President

2010-2011

President
Jo Hight
137 Spurwink Road
Scarborough, ME 04074
207-799-8296
ontherail6@gmail.com

1st Vice President

Judy Kobilarcsik
20 Beechwood Avenue
York, ME 03909
207-363-4907
jwkobi@aol.com

2nd Vice President

Lurline Combs
16 Steam Hill Road
Auburn, NH 03032
603-627-8645
lcombs1@comcast.net

Secretary

Paulajeane O'Neill
11 Totten Road
Gray, ME 04039
207-657-3274
paulajeaneoneill@yahoo.com

Treasurer

Jill Saccocia
17 Marjorie Drive
Halifax, MA 02338
jsaccocia@comcast.net
781-294-8982

Administrator

Cindy Travers
2 Love Lane
Sandown, NH 03873
603-887-NEHC (6342)
Fax: 603-887-5252
Email: cindy@nehc.info

Prize List Editor/Steward Reports

Kathi Dunn
2 Love Lane
Sandown, NH 03873
603-887-NEHC (6342)
Fax: 603-887-5252
Email: kathi@nehc.info

COMMITTEES

CHAIRPERSON

| | | |
|-----------------------|----------------------------|--------------|
| Licensing Committee | Kathleen Keefe | 603-362-8965 |
| Rules Committee | Lurline Combs & Sue Arthur | 603-627-8645 |
| Nomination Committee | | |
| Banquet Committee | Hosting State | See page 5 |
| Advisory Committee | | See page 7 |
| Trophy Committee | Sue Arthur | 603-887-5937 |
| Medal Committee | | |
| Western/Saddleseat | Camille Pepin | 401-762-2175 |
| Hunt Seat Pleasure | | |
| Hunter/Jumping | Paulajeane O'Neill | 207-657-3274 |
| Scholarship | Camille Pepin | 401-762-2175 |
| Finance | Carolyn Lavin | 978-809-9844 |
| NEHC Junior Committee | | |

WEBSITE

www.nehc.info

MAINE

Jo Hight
137 Spurwink Road
Scarborough, ME
04074-8664
207-799-8296
ontheraill6@gmail.com

Judy Kobilarcsik
20 Beechwood Avenue
York, ME 03909
207-363-4907
jwkobi@aol.com

Paulajeane O'Neill
11 Totten Road
Gray, ME 04039
207-657-3274
paulajeaneoneill@yahoo.com

MASSACHUSETTS

Felica Knowles
223 State Rt. 107
Seabrook, NH 03874
603-474-3156
fdknow@comcast.net

Bill Ritchie
1137 Walnut Plain Rd.
Rochester, MA 02770
508-923-0776
rflood508@yahoo.com

Tamara Johnson
24 Ball Hill Road
Berlin, MA 01503
978-838-2151
tzj100@gmail.com

Caroyln Lavin
12 Perrault Road, Apt. 6
Needham, MA 02494
978-809-9844
carolynclavin@gmail.com

NEW HAMPSHIRE

Christy Balch
226 Morning Glory Road
Manchester, NH 03109
603-540-1828
a.balch@comcast.net

Lurline Combs
16 Steam Hill Road
Auburn, NH 03032
603-627-8645
lcombs1@comcast.net

Kathleen Keefe
17 Chandler Drive
Atkinson, NH 03811
603-362-8965
fripony@comcast.net

John Lampropoulos
99 Amesbury Road
Newton, NH 03858
sheri2577@hotmail.com
603-770-1884

RHODE ISLAND

John Bahret
330 Indian Avenue
Middletown, RI 02842
401-849-3958
jebahret@hotmail.com

Diane M. McDonald
1223 Ives Road, Box 98
E. Greenwich, RI 02818
401-885-5759
dmac923@verizon.net

Camille Pepin
2 Deerfield Drive
North Smithfield, RI
02896
401-762-2175
judgecam2@aol.com

Bethany Bentson
P.O. Box 98
East Greenwich, RI 02818
401-884-9116
bmbentson@yahoo.com

VERMONT

Shelly Edson
P.O. Box 974
Middlebury, VT 05753
802-462-2497
Cell 802-363-1999
shellyedson@aol.com

Mindy Hinsdale
5111 Oak Hill Rd.
Williston, VT 05495
802-922-3529
minyhiny@aol.com

Anne Brown
1380 Old Stage Road
Westford, VT 05494
802-363-1997

CONNECTICUT

Cara Brown
67 Williams Street,
Apt. 2
Bristol, CT 06010
860-655-2430
carabrown00@gmail.com

Kristen Guadagnino
195 Hillstown Road
Manchester, CT 06040
860-798-7249
fullcirclefarmct@yahoo.com

Cynthia Jensen
195 Wildwood Drive
Cheshire, CT 06410
203-272-0142
jaycyn195@aol.com

Peter Mann
P.O. Box 54
Danielson, CT 06239
860-774-1551
peter@chsaonline.com

SENIOR DELEGATES

Sue Arthur
199 Old Sandown Road
Chester, NH 03836
603-887-5937
sarthur110@aol.com

Joseph Lombard
28 Wellington Street
Medway, MA 02053
508-533-8331
joseph@corinthianinsurance.com

David H. Brown, Jr.
66 Plymouth Road
E. Providence, RI 02914
401-434-5726

Elizabeth Roden
70 Jackson Hill Road
Middlefield, CT 06455
860-347-9822
nroden5171@aol.com

Carlton Chamberlin
276 Hanson's Ridge Road
Springvale, ME 04083
207-324-4681

Elizabeth Rooney
453 Paradise Avenue
Middletown, RI 02842
401-847-2556

Daniel K. Chamberlin
251 Harry Howes Road
Sanford, ME 04073
207-324-8819

Joan Travers
540 Drift Road
Westport, MA 02790
508-636-8620
joprisc@msn.com

Marilyn Childs
48 Harolyn Hill Road
Tunbridge, VT 05077
802-685-4853

Beverly Gifford Vars
82 High Street
Ashaway, RI 02804
401-377-8998

Virginia Lancaster
P.O. Box 2
Woodstock, VT 05091
802-457-1792
virginia@vthorse.com

Larry Wahl
110 Nimble Hill Road
Newington, NH 03801
603-436-7638
wahl2wahl@earthlink.net

Mildred LeBoff
60 Eagle Drive
Newington, CT 06131
860-667-1382

HONORARY PAST PRESIDENTS

Mason Phelps, Wellington, FL
Mrs. A.S. Kelly, Chester, VT

DECEASED OFFICERS

Alfred F. Denghausen
George W. Dunham
Helen P. Fenton
Warren B. Finn, Jr.
Ralph D. French
Edward J. Grimes
Sid Jones
Richard Kilcup
Natalie Libby

Raymond F. Pybus
Judson Sanderson
Albert Schlink
S. Hobart Siswick
Fred F. Swasey
Frederick D. Thurston
Elmer A. Potter
Edward C. Vail
Earl C. Welhden

NOTICE TO SHOW MANAGERS AND SECRETARIES

All Applications, Memberships, Show dues, Show results, etc. to be sent to the NEHC Administration Office at 2 Love Lane, Sandown, NH 03873. Facsimiles and e-mail will not be accepted.

RULE CHANGES

Any recommendations or suggestions for Rule changes must be sent to the NEHC Administration Office at the above address by August 15th of the current year.

PRIZE LISTS & STEWARDS REPORTS

Please send Prize List proofs and Steward Reports to the Prize List Editor, Kathi Dunn for approval at 2 Love Lane, Sandown, NH 03873 • kathi@nehc.info

STEWARDS AND JUDGES APPLICATIONS

Completed applications must be sent to the NEHC Administration Office at the above address by **February 1st** and **September 1st** of the current year.

Letters of intent may be submitted anytime.

MEMBERSHIP APPLICATIONS

All requests for membership applications to be sent to the NEHC Administration Office at the above address.

NEHC NOW ACCEPTS CREDIT CARDS

Processed via PayPal. Please contact Cindy at cindy@nehc.info. The office will email or fax you a credit card form.

• Memberships • Show Fees • Affiliation • Medals

MEDAL FINALS

Competitors may qualify for finals 14 days before the published NEHC date of the Saddle Seat, Western Reining and Hunter Seat Pleasure Equitation Medals. The final date for the Hunt Seat Medal is midnight on the first Sunday of October.

NEHC MEDAL FINALS**NEHC Saddle Seat Medal Finals 2016**

Date: **October 27, 2016**

Place: Eastern States Exposition, W. Springfield, MA

NEHC Western Seat Medal Finals 2016**NEHC Saddle Seat Walk-Trot Finals 2016 (11 & Under)**

Date: **October 28, 2016**

Place: Eastern States Exposition, W. Springfield, MA

NEHC Hunt Seat Medal Finals 2016

Date: **October 19-23, 2016**

Place: Eastern States Exposition, W. Springfield, MA

NEHC Hunt Seat Equitation Pleasure Medal Finals 2016

Date: **October 28, 2016**

Place: Eastern States Exposition, W. Springfield, MA

RI
ME
CT
VT
MA
NH**ANNUAL HIGH SCORE AWARDS
BANQUET**

TO BE HELD ON SATURDAY, **FEBRUARY 11, 2017**

AT THE REGENCY BALLROOM
DOUBLETREE BY HILTON
MILFORD, MA

*Dinner*

(Open to Members and Non-Members)

Everyone Welcome! Reserve Early!

RI
ME
CT
VT
MA
NH

www.nehc.info

BY-LAWS OF NEW ENGLAND HORSEMEN'S COUNCIL**ARTICLE I**

The name of the organization shall be "New England Horsemen's Council Incorporated."

ARTICLE II

Objects. The objects of the organization shall be to encourage and promote all horse activities in New England, and to join together the New England states in a cooperative interest in horse activities, especially in horse shows, breeding, and trail rides; to make High Score Awards to the leading point winners at affiliated shows according to the scoring system and rules adopted on **April 14, 1945**, at Boston, Massachusetts, together with amendments and revisions as subsequently adopted.

ARTICLE III

Policy. The policy of the organization shall be to cooperate with and assist the various State and local organizations in their respective efforts in all phases of horse activities, but to refrain from interference or participation in any controversy or problem within a State or local organization except upon request from State or local organization for arbitration of a controversy or problem.

ARTICLE IV

Membership. (a) The membership of the Council shall consist of Delegates, Senior Delegates, Honorary Past Presidents and Associate Members. The horse show association of each New England state i.e. (Connecticut Horse Show Association, The Maine Horse Association, Inc., Massachusetts Horsemen's Council, Inc., New Hampshire Horse & Trail Organization, Rhode Island Horsemen's Association, Inc. and **Vermont Hunter Jumper Association**) may elect annually from its members residing in the state two Delegates to represent it as members of the Council for two year terms. It shall promptly notify in writing the Administrator of the Council the names of the Delegates so elected.

The Delegates shall consist of people who adhere to the high principles of the association and who, in general, have demonstrated by example good citizenship in the general community. Criteria for Council membership shall include, but is not limited to, high ethical and moral values; demonstration of loyalty to the "horse community"; strict adherence to the laws of the United States; the respective States of Connecticut, Maine, Massachusetts, New Hampshire, Rhode Island and Vermont, and the municipalities; being financially responsible; regular attendance at delegate meetings including service on committees when requested.

When a President of the Council ceases to hold that office, he/she shall become a Senior Delegate for as long as he/she remains a member in good standing or until he/she elects to become an Honorary Past President. A Senior Delegate shall have all of the rights and powers of a Delegate.

(A) Senior Delegate who no longer wishes to remain active as such may elect to become an Honorary Past President with life membership but no voting rights. His/Her election shall be irrevocable. However, any Senior Delegate or Honorary Past President may be elected as a regular Delegate by his/her state association.

(B) Associate Membership shall consist of Individual Memberships, Family Memberships, Corporate Memberships and Individual Life Memberships with dues set by the Executive Committee of the Council. Annual dues are payable on December 1 each year and the membership expires on the following November 30th. Only members or associate members whose dues have been paid may compete for annual Council awards; but shall not be entitled to points won before the date the Administrator receives the appropriate dues. "Corporate Memberships" applies to partnerships and breeding syndicates.

ARTICLE V

A. Officers: Selection and Duties.

- (1) The officers of the Council shall be a President, a 1st Vice President, a 2nd Vice President, Secretary and a Treasurer. They shall be elected annually by a majority of the Delegates voting at a meeting of the Council to be held between November 1 and the end of the calendar year. They shall take office at the Annual Banquet. Vacancies shall be filled by similar vote at any Council meeting.
- (2) Their duties shall be those usual to like positions in like organizations. The Secretary and Treasurer need not be Delegates. Their remuneration shall be fixed by the Council. Only Official Delegates shall have voting powers. The Council has the authority to appoint a point scoring Secretary and set the remuneration. The Council may designate any other position deemed necessary and set the remuneration as needed.
- (3) The Officers, Delegates and Senior Delegates shall be the Executive Committee of the Council. It shall manage the business and affairs of the Council and plan ways and means to accomplish Council objectives as stated in Article II. It shall make and enforce rules and regulations to govern the relationships between the state associations electing delegates as members of the Council and between horse shows affiliating with the Council for participation in annual Council High Score Awards. It shall govern the scoring and awarding of points for winning those awards.

ARTICLE VI

Committees. All committees shall be appointed by the President or by a majority of the Delegates present and voting at meetings at which such committees are appointed.

Permanent Advisory Committee. Shall consist of Senior Delegates and Current Officers. They shall handle all protests, violations and administration problems.

Nominating Committee. Shall be appointed annually by the President of NEHC and consists of one Delegate or Senior Delegate from each state. Its duty is to nominate a slate of Officers for NEHC.

Procedure. The Secretary shall send the proposed slate to the Delegates during the month of September. Additional nominations, if any, and balloting shall be done at the annual Delegates meeting.

ARTICLE VII

Quorum. A Quorum shall consist of ten (10) members representing at least three (3) states.

ARTICLE VIII

- A. The removal of a delegate shall be by the sole discretion of the delegates of the association by a closed vote of two-thirds (2/3) of the above present and voting (with a quorum being present) at a regular or special meeting called for said purpose. A delegate so removed shall be ineligible to serve for three (3) years after removal.
- B. If a Delegate shall fail to attend **three** successive meetings of the organization, he shall cease to be a member and such vacancy shall be filled by the State or local organization by which he was elected or appointed.

ARTICLE IX

Amendments. These By-Laws may be amended at any regular meeting of the Delegates by a two-thirds vote of those Delegates present and voting, providing notice of such proposed amendment has been mailed to each Delegate at least 10 days prior to such a meeting.

ARTICLE X

Disposition of Funds. Upon dissolution of the Council, the funds and property of the corporation shall be distributed, after payment of all outstanding legal obligations, to Tufts University School of Veterinary Medicine.

RULE I - APPLICATION FOR SHOW AFFILIATION

- A. Applications for affiliation shall be filed with the Administrator on a form supplied by the Council, at least 45 days prior to date of show. E-mails will be accepted. Show must notify exhibitors interested in the division being offered for that particular show.
- By applying for an affiliation a show agrees to operate the show in accordance with the rules of the New England Horsemen's Council, Inc.
- B. Applications for affiliation must be accompanied by a check, payable to New England Horsemen's Council.
- NEHC Pleasure Class entry fees shall be submitted to the Administrative Offices of the Council with the show results.
- C. One copy of the proposed Prize List shall be forwarded to the Prize List Editor up to **45 days** prior to date of the show for approval **BEFORE** printing and distributing. The Prize List Editor will forward a copy with the corrections to the Administration Office, Show Manager/Show Steward for the show records. Any corrections not made before or after Prize List is printed must be posted at the Show Secretary's office. **One copy of the final printed Prize List must be sent to the Prize List Editor.**
- D. Judges and Stewards **must be identified** on Prize Lists. If show management does not have their Judges or Stewards and identifies them as "TBA", show management must electronically notify Prize List Editor and Exhibitors **45 days prior to show date. Failure to identify Judges and Stewards will result in a \$50. fine for each show that has not identified the Judge or Steward.**
- E. Adding/Changing: No changes may be added or changed after the prize List has received final approval by the Prize List Editor unless the Prize List Editor, Secretary, all exhibitors and all members of NEHC are notified in writing, or electronic communication of such an addition or change at least 14 days prior to the date of the show and competition website (if available). For classes being added and not to be pointed, competition management must advise exhibitors of the additions upon check in, post notices in office and make appropriate announcements during show.
1. Any show failing to submit a proposed Prize List **45 days** prior to the show will be fined. First offense- \$50, Second offense- \$75, Third offense- \$100. Each offense will be assessed and accumulated throughout the show year.
 2. Failure to make corrections to the printed Prize List will result in a fine of \$50.
 3. Changes made to the Prize List after final approval will be fined \$100 per show.
 4. Finalized prize list indicating corrected changes and Judges & Stewards must be either mailed or sent in pdf format to Prize List Editor **2 weeks** prior to the Horse show date. Failure to do so will result in a \$50 fine.
- F. Show Violations - increase fines by \$50 for each repeated offense. A member show found guilty of any violation shall be subject to penalty including, but not limited to, the following:
1. Censure. A vote of Censure shall be listed under the Member Show's name in the NEHC Show Relations Record of Penalties. If found guilty of further violation the Member Show shall be liable to a heavier penalty than for the first offense.
 2. Fine in an amount not to exceed three times the annual dues of the Member Show.
 3. Suspension as an NEHC Member Show for a period determined by the Board of Delegates.
 4. Expulsion from membership in the NEHC.
 5. Shows who have not paid their penalties, by **the filing dates**, will not be included as affiliated shows in the new book or supplement. (See Rule IV)

DIVISION RATINGS

Shows will be rated by the number of NEHC POINT CLASSES and the TOTAL MONIES FOR NEHC RATED CLASSES offered in each division. Different divisions, in the same show, could have different ratings. i.e. one division could be rated "A", another rated "B" and still another rated "C". Management may choose the rating of each division they offer. Each prize list must list, in a conspicuous place, the NEHC ratings in each division. Rating to be in accordance with the charts that follow:

| | AA Division | | A Division | | B Division | |
|-----------------------------------------------------------------------------------------------------------------------------------------------------------------------------------------|----------------------|---------------------|----------------------|---------------------|----------------------|-----------------------|
| | Min. NEHC Classes | Min. Prize Money | Min. NEHC Classes | Min. Prize Money | Min. NEHC Classes | Min. Prize Classes |
| Appaloosa | 6 | \$200 | 4 | \$150 | 3 | \$100 |
| Arabian & Half Arabian | 8 | \$400 | 6 | \$300 | 4 | \$200 |
| Color Breed | 3 | \$100 | 3 | \$75 | 3 | \$50 |
| Driving: Amateur Pony Pleasure Driving, Amateur Horse, Pleasure Driving, Open Pleasure Driving, Carriage Driving | | | | | | |
| Friesian | 3 | \$200 | 2 | \$150 | 2 | \$50 |
| Hackney, Harness Pony, Roadster Pony | 4 | \$150 | 3 | \$100 | 3 | \$50 |
| Hunter Type Pet Pony | 4 | \$200 | 4 | \$150 | 3 | \$100 |
| Hunter Pleasure | 2 | \$100 | 2 | \$75 | 2 | \$50 |
| Jr. Exhibitor Hack, Jr. Exhibitor Western, Walk/Trot Beginner's Pleasure | 2 | \$100 | 2 | \$75 | 2 | \$50 |
| Morgan | 3 | \$200 | 2 | \$150 | 2 | \$100 |
| NEHC Pleasure, Road Hack, Ladies Pleasure, Trail | 7 | \$350 | 5 | \$250 | 4 | \$150 |
| Quarter Horse | 3 | \$200 | 2 | \$150 | 2 | \$100 |
| Roadster Horse | 3 | \$150 | 3 | \$100 | 2 | \$50 |
| Saddlebred Pleasure: | 2 | \$100 | 2 | \$75 | 2 | \$50 |
| A. 5- & 3-Gated Show Pleasure, Pleasure Show Driving | | | | | | |
| B. Country Pleasure, Country Pleasure Driving, Country Hunter | 3 | \$200 | 2 | \$150 | 2 | \$100 |
| Saddlebred Performance: | 2 | \$150 | 2 | \$100 | 2 | \$75 |
| C. 3-Gated, 5-Gated, Fine Harness, 3-Gated Saddle Pony, 3-Gated Park | | | | | | |
| Walking Horses | 10 | \$500 | 8 | \$300 | 3 | \$100 |
| MISCELLANEOUS: | 4 | \$200 | 3 | \$150 | 2 | \$100 |
| Horse, Colts & Fillies; Pony, Colt & Fillies, Pleasure Pony, Palomino, Pet Pony, Pinto/Paint, Parade, Welsh, Pony-in-Hand, English Horse-in-Hand, and Western Horse-in-Hand | | | | | | |
| | 4 | \$100 | 3 | \$75 | 3 | \$50 |

Ratings to be in accordance with the following chart:

HUNTER/JUMPER DIVISION

Hunters:

| | | | | | | | |
|--------------------------------------------------------|-----------------------------|-------------------|------------------|-------------------|------------------|-------------------|------------------|
| Adult Amateur | 18-35 years | Min. NEHC Classes | Min. Prize Money | Min. NEHC Classes | Min. Prize Money | Min. NEHC Classes | Min. Prize Money |
| | Over 35 years | 4 | \$300 | 3 | \$200 | — | — |
| | Combined | 4 | \$300 | 3 | \$200 | — | — |
| | | 8 | \$600 | 6 | \$400 | 3 | \$100 |
| Amateur Owner | 18-35 years | 4 | \$300 | 3 | \$200 | — | — |
| | Over 35 years | 4 | \$300 | 3 | \$200 | — | — |
| | Combined | 8 | \$600 | 6 | \$400 | 3 | \$100 |
| Children's Hunter | Horse | 4 | \$300 | 3 | \$200 | — | — |
| | Pony | 4 | \$300 | 3 | \$200 | — | — |
| | Combined | 8 | \$600 | 6 | \$400 | 3 | \$100 |
| Pony Hunter/Working Hunter Pony plus Green Pony Hunter | Small-Medium Large Combined | 4 | \$300 | 3 | \$200 | — | — |
| | | 4 | \$300 | 3 | \$200 | — | — |
| | | 8 | \$600 | 6 | \$400 | 3 | \$100 |
| Green Working Hunter Junior Working Hunter | | 4 | \$300 | 3 | \$200 | 3 | \$100 |
| | | 4 | \$300 | 3 | \$200 | 3 | \$100 |
| Pre-Green Hunter | | 4 | \$300 | 3 | \$200 | 3 | \$100 |
| Pre-Children's Hunter | | 4 | \$300 | 3 | \$200 | 3 | \$100 |
| Modified Adult Hunter | | 4 | \$300 | 3 | \$200 | 3 | \$100 |

| | | | | | | |
|----------------------|---|-------|---|-------|---|-------|
| Performance Hunter | 4 | \$300 | 3 | \$200 | 3 | \$100 |
| Short Stirrup Hunter | 3 | \$100 | 3 | \$75 | 3 | \$ 50 |
| Hunter Derby 26" | 1 | \$300 | 1 | \$200 | 1 | \$100 |
| 29" | 1 | \$300 | 1 | \$200 | 1 | \$100 |

Jumpers:

| | | | | | | |
|--------------------------|---|-------|---|-------|---|-------|
| Open | 3 | \$500 | 3 | \$300 | 3 | \$100 |
| Amateur Owner | 3 | \$300 | 3 | \$200 | 3 | \$100 |
| Junior | 3 | \$300 | 3 | \$200 | 3 | \$100 |
| Amateur-Owner/Junior | 3 | \$300 | 3 | \$200 | 3 | \$100 |
| Children's Adult Amateur | 3 | \$150 | 3 | \$100 | 3 | \$ 50 |

EQUITATION DIVISION

1. A show offering a minimum of \$5000 in prize money "across the board**" shall be rated "AA".
 - To the Hunter Seat Classes add: Adult Amateur Hunter Seat, Short Stirrup Hunter Seat, Children's Hunter Equitation and Modified Adult Equitation. The required number of classes shall be 7.
 - To the Saddle Seat classes add: Adult Amateur Saddle Seat and Saddle Seat Pleasure Equitation. The required number of classes shall be 4.
 - To the Western classes add: Adult Amateur Western/Reining Seat. The required number of classes shall be 4.
2. A show offering a minimum of \$1500 in prize money "across the board**" shall be rated "A".
 - To the Hunter Seat Classes add: Adult Amateur Hunter Seat, Short Stirrup Hunter Seat, Children's Hunter Equitation and Modified Adult Equitation.
 - The required number of classes shall be 5.
 - To the Saddle Seat classes add: Adult Amateur Saddle Seat, Saddle Seat Pleasure Equitation. The required number of classes shall be 3.
 - To the Western classes add: Adult Amateur Western Seat. The required number of classes shall be 3.
3. A show offering a minimum of \$500 in prize money "across the board**" shall be rated "B".
 - To the Hunter Seat Classes add: Adult Amateur Hunter Seat, Short Stirrup Hunter Seat, Children's Hunter Equitation and Modified Adult Equitation.
 - The required number of classes shall be 4.
 - To the Saddle Seat classes add: Adult Amateur Saddle Seat and Saddle Seat Pleasure Equitation. The required number of classes shall be 2.
 - To the Western classes add: Adult Amateur Western Seat. The required number of classes shall be 2.
4. All other shows shall be rated "C". Adding Adult Amateur Seats to all three types of seats: Hunt, Saddle Seat and Western.

EQUITATION:

- A. Hunter Seat (at least one class must be over fences), Short Stirrup,
- B. Hunter Seat Pleasure Equitation
- C. Saddle Seat, Adult Saddle Seat, Saddle Seat Pleasure
- D. Western Seat, Adult Western
- E. Hunter Seat Pleasure

| AA Division | | | A Division | | B Division | |
|------------------------------------------|--|--|------------------------------------------|--|-----------------------------------------|--|
| Min. NEHC Classes \$5000 Prize Money* | | | Min. NEHC Classes \$1500 Prize Money* | | Min. NEHC Classes \$500 Prize Money* | |
| 7 | | | 5 | | 4 | |
| 2 | | | 2 | | 2 | |
| 4 | | | 3 | | 2 | |
| 4 | | | 3 | | 2 | |
| 2 | | | 2 | | 2 | |

Walk-Trot Equitation Division: Because all three seats compete in this class, the rating will be the highest rated Equitation division at the show. If there are divisions for all three seats with the Hunter Seat rated "AA", Saddle Seat "A" and Western Seat "B", the Walk-Trot Equitation would be rated "AA".

NEHC Medal Classes are non-point classes; therefore, they will NOT be considered one of the classes in the above equitation divisions. All classes or divisions not conforming to the above chart would be rated "C".

Note: No money is given away in Equitation Classes.

**Across the Board" Prize money includes NEHC Rated and Non-Rated Classes.

RULE II - SHOW AFFILIATION FEES

To be affiliated with New England Horsemen's Council, a show shall pay an affiliation fee as follows:

| |
|---------------------------------------------------------------------|
| One Day Show \$30 • Two Day Show \$45 • Three or More Day Show \$65 |
|---------------------------------------------------------------------|

The show must either offer an Open New England Horsemen's Council Pleasure Horse Class or pay the prescribed penalty affiliation fee.

The Affiliation Fees shall be **tripled** for shows which do not offer the **NEHC Open Pleasure Horse/Pony Class**. Receipts from both sources shall be earmarked for the purchase of High Score Award trophies and salaries.

CLASS REQUIREMENTS

Note: All Stake and/or Championship classes must be working classes.

- A. Points will be awarded in all classes which are divided by age, sex or height, provided these classes are complimentary and no exhibitor competing for points is excluded.
- B. Show management has the right to split classes in any way deemed appropriate regardless of the of entries. Equal points count.
- C. An Equitation Division shall consist of at least two open classes which shall, inclusively, provide competition for all ages under 18 years of age.
- D. Class lists shall specify the classes that are to qualify for Stake or Championship classes and the number of these classes that are to be required.
- E. Entry in a **Model**, in **Hand** or other **Breeding** class does not qualify for a Performance Stake or Championship Class.
- F. To be eligible for entry in a championship class, a horse shall have been previously entered, shown and judged in at least one other qualifying performance class at that show.
- G. To have been "**judged**" in any rail performance class, an animal must have performed at all required gaits both ways of the ring, and must have remained in the ring up to the point of the judge excusing him.
- H. In all classes stipulated as "**Registered**", all entries must be registered with their respective registering associations and owners must be prepared to produce registration papers. All horses must be entered in their complete registered name.
- I. Points toward High Score Awards for the current season will terminate on the **last Sunday in November**. All points accrued after this day will be credited toward awards for the following season.
- J. Learner Judge must not confer with Official Judge until the class has been completed except in Hunter/Jumper and Trail Classes after each round.
- K. **Seat Qualifying - The seat in which you qualify (Hunter, Western, Saddle Seat) will be maintained for the Championship Classes.**

RULE III - SHOW REQUIREMENTS

All show managers who manage NEHC shows not USEF affiliated must become members of the NEHC.

NOTE: Failure to comply with any of the following requirements shall render a show liable to penalties including financial remuneration, and disqualification.

Any NEHC affiliated show must show proof of one million dollars in general liability insurance for each occurrence. NEHC must be named as "additional insured" and certificate must stipulate date of events. A copy of this certificate must be postmarked and mailed to the Administration Office 2 weeks prior to the show. Failure to comply with this rule will result in a \$200 fine to the show. Any upcoming NEHC Affiliated Shows for the offender may be revoked and the following years show affiliations for the offender will be in jeopardy.

- A. Prize List must contain the names of Judges and these Judges must have formally accepted invitations to officiate. When more than one Judge will officiate, the show shall list the divisions or ring each Judge will be judging. At a Doubled Judged Show, one Judge must be designated as the NEHC Judge, and only these results will accrue points.

In the event that an announced Judge cannot officiate for any reason, a written statement from the Judge to that effect shall be obtained by the management and submitted to the Administrator of the Council.

Judges listed as officiating at a show must officiate in the division listed in the Prize List unless an emergency occurs.

Judges and Stewards **must be identified** on Prize Lists. If show management does not have their Judges or Stewards and identifies them as "TBA", show management must electronically notify Prize List Editor and Exhibitors **45 days prior to show date. Failure to identify Judges and Stewards will result in a \$50. fine for each show that has not identified the Judge or Steward.**

NEHC will permit any NEHC affiliated show that is NOT also affiliated with USEF to hire an NEHC licensed Judge. Such Judge would be required to apply to NEHC for a Judge's license prior to September 1st of the year preceding the year in which he anticipates judging. When requested, an application would be sent to applicants which, when completed and returned to NEHC would be acted upon by the Licensing Officials Committee.

B. Shows offering AA, A, B and C rated divisions shall engage USEF Registered or Recorded judges who are Registered or recorded in the division (e.g. English, Western or Hunter) or NEHC judges approved for the majority of classes in which such judge will officiate. If the judge is approved in another division, shows must apply for a guest card by completing form and submitting with fee of \$25 to the administrator. Judges registered in the Gymkhana division are not eligible for such Guest Cards.

EXCEPTION: All Breed shows may engage Recognized judges from their Organization's Official Judges List. In an open Show, a Judge approved by a Breed Organization's Official Judge List may officiate only under a Guest Judge Card obtained from NEHC and send a copy of their card for NEHC to give a Guest Card.

Any show using only one Judge may not require that Judge to officiate for more than 12 hours.

ALL SHOWS SHALL SUPPLY JUDGES WITH SCORING CARDS FOR EACH CLASS ON WHICH THE COMPLETE SPECIFICATIONS FOR THE CLASS ARE CLEARLY PRINTED.

**NEHC also requires the exact number of entries in each class.
FAILURE TO COMPLY WILL RESULT IN A \$50 FINE.**

C. All shows shall have a steward in attendance for all classes that is approved for the majority of the classes in which such steward will be officiating. At all shows, the steward shall be selected from USEF list of recognized Stewards, or in the case of a non USEF show, from the list of stewards recognized by USEF or the NEHC.

1. Regulations governing stewards and shows:

- a. The steward may not be an exhibitor at the show nor hold any other official capacity in connection with the show. No steward may officiate at any show in which any member of his family or any of his clients is judging or taking part as an exhibitor.
- b. Any show that has more than three in ring competition areas working simultaneously shall have at least two Stewards, with the exception of the Hunter/Jumper Show that has not had more than 500 horses the previous year may have up to four working areas with 1 Steward.

- c. If an announced steward cannot officiate for any reason, a written statement from the steward to that effect shall be obtained by the management and submitted to the Administrator of the Council, along with data on the replacement steward.
 - d. The name of the steward must appear in the prize list and the steward shall file a report on the show to the Administrator on forms supplied by the Council within 14 days of the show. If a report is not filed, the steward may no longer be recognized by NEHC and a penalty of \$50 per show may apply.
 - e. There shall be no limit to the number of times a NEHC Steward may officiate.
- D. Each affiliated show shall designate on its Prize List whether it is to offer a Class AA, A, B or C division and shall indicate the same as follows: **NEHC rated _____**.
- Each affiliated show shall supply at Secretary's Booth, current NEHC applications for membership or **pay a penalty of \$50**.
- E. Each affiliated show must offer and hold the NEHC Open Pleasure Horse Class or pay the penalty under Rule II.
- F. Each affiliated show must have on its grounds on show day qualified medical personnel with appropriate medical equipment (currently certified or licensed EMT or Paramedic, Physician or pre-hospital trauma nurse that is currently certified or licensed in their profession in the state the competition is held) and a farrier, (except Hunter/Jumper shows which can be on call). A veterinarian must be on the grounds or agree in writing to be on call. A public address system and a recording secretary must be on the grounds for the duration of the show. Judges, Ringmasters, Stewards, Photographers and presenters of ribbons & trophies should be properly attired. Short Shorts, tank tops and mini skirts are NOT proper show ring attire for anyone.
- G. All entry fees shall be paid before entering the ring and, except for State, Regional and County fairs, all prize money must be paid before the conclusion of the show.
- H. A prize list shall be forwarded, together with complete class results (INCLUDING ALL PARTICIPANTS IN EACH POINT CLASS AND THE EXACT NUMBER OF ENTRIES AS STATED ON THE JUDGE'S CARD) on forms furnished by the Council or similar forms acceptable to the Scoring Administrator, and fees for the NEHC Open Pleasure Horse Class shall be paid to the Administrative Offices of the Council postmarked within **7 days** after the closing of the show. In the event that the Secretary fails to submit complete, accurate, legible show results with a Prize List and the NEHC pleasure class fees postmarked within **7 days** of the closing of the show, the Association shall levy **a fine of \$50**. If the fine is not paid, it shall be added to the dues for the ensuing year, and future show dates shall not be awarded until both penalty and dues have been paid. In the event the show results are not received by auditing date, the show will not be able to affiliate the following year.
- I. New England Horsemen's Council Rules shall supersede any State Rules for NEHC points to count. All specifications not covered in these Regulations shall be in accordance with Rules of the United States Equestrian Federation in which NEHC is an affiliate member. At any show affiliated with USEF, the rules of that organization shall prevail over these Regulations. At all shows not affiliated with USEF, USEF Local Show Rules shall apply if the situation is not covered by NEHC Rules. No show that is not affiliated with the NEHC shall state in their prize list or catalogue that they run under the rules of this organization nor make any other statement that could be interpreted to indicate affiliation with this organization.
- J. No show may hold classes for more than 12 hours unless proper lighting is available for rings and schooling areas. Any show going over will be fined **\$250/hour** or any part thereof. At Official hour of sunset, horses may not be exhibited in the show ring or schooled in the designated warm-up areas unless lighting is provided that assures full and complete visibility. In the event that a show appears to be running late, it shall be the duty of the Steward and the Manager to rearrange the remaining schedule. All Championship classes advertised in the prize list must be run before the above closing time. In the event that any class cancelled due to this rearrangement is a qualifying class for a Stake or Championship, all horses or riders whose entries are on record in these classes at the time of cancellation, shall be deemed to have been shown and judged in this class. All entry fees in cancelled classes must be refunded.

- K. No show holding multiple sessions may start any class after midnight of a night preceding a day in which other sessions are to be held. Cancelled classes will be added to the beginning of the program the following day.
- L. No show shall be affiliated which has previously failed to fulfill the obligations to the Council outlined in these Regulations.
- M. Show rings should have two straight parallel sides and the minimum dimensions should be approximately 100' x 185'.
- N. No show official or show employee may exhibit or change their originally advertised function during any show. Show officials and employees consist of: Judge, Steward, Farrier (cannot officiate in any class of a competition in which he/she is an exhibitor) and Ringmaster (cannot officiate in any class of a competition in which he/she or a member of his family or any of his clients is an exhibitor.)
- O. Where prize money is offered, prize monies must be awarded in at least 4 places in all classes.
- P. A minimum of six ribbons must be given in all classes including performance Championship classes.
- Q. Championship classes must be held as stated in the Prize list if a qualifying class has been held and there are entries in the Championship class.
- R. AN EXHIBITOR'S CORRECT NUMBER MUST BE VISIBLE TO THE JUDGE.
- S. NEHC MEDAL CLASSES - Entries must be current members, show proof of membership (current membership card, life membership list, temporary membership card) or fill out an affidavit. If not done and an entry is not a member the Show Management will be fined \$25 for 1st Horse Show, \$50 for each additional Horse Show.
- T. In shows offering AA, A and B divisions, a starting order must be established in all classes in which horses compete individually.
- U. ENTRY BLANK. The entry blank of each Recognized Show must contain the following statement, to be signed by the exhibitor or his representative. Failure to include NEHC on the Liability Statement will result in a fine of \$50.
 "Every entry at a recognized show shall constitute an agreement and affirmation that the person making it, along with the owner, lessee, trainer, manager, agent, coach, driver, rider, and the horse: (1) shall be subject to the Constitution and rules of the Association and the local rules of the show; (2) that every horse, rider, and/or driver is eligible as entered; (3) that the owner and any of his representatives are bound by the Constitution and Rules of the NEHC and the show will accept as final the decision of the hearing committee on any question arising under said rules and agree to hold the show, the NEHC, their officials, directors and employees harmless for any action taken; (4) that the owner, rider/driver and any of their agents or representatives agree to hold the NEHC, the show, and their officials, directors, employees and agents harmless for any injury or loss suffered during or in connection with the show, whether or not such injury or loss resulted, directly or indirectly, from the negligent acts or omissions of said officials, directors, employees or agents of the NEHC or show." Management reserves the right to decline or refuse any entry without being liable for compensation, and eliminate from further competition any exhibitor or horse should the best interest of the show be served. Every exhibitor or his agent and trainer must sign an entry blank. In the event of his failure to do so, his first entrance into the ring as an exhibitor shall be construed as his acceptance of the rules of the show involved and of the NEHC and shall ipso facto render him subject to said rules.
- V. No entry is permitted in the ring that is ineligible for competition.

RULE IV SHOW DATES

- A. Shows affiliated with NEHC the previous year may reserve the corresponding show dates for the current show year only by filing an application and paying the required fees by the filing dates of the current year. October 1st - Shows held December through February; December 1st - Shows held March through November.
- B. Dates not so reserved shall be open after **the above listed filing dates** and shall be awarded to the show first applying and paying the required fees.
- C. Conflicting dates shall not be awarded to any show within a **50-mile location** of each other, except breed or specialized shows (A Breed show is limited to two breeds only, with specific classes, with the exception of NEHC Pleasure class and Medal Classes. Examples: Morgan; Palomino; QH; Appaloosas; Saddlebreds; etc. Specialized: Hunter, Jumper, Pony, etc.) Shows not fitting into either breed or specialized will be classified as an Open Show.

A horse show that offers 8 divisions or more in the Hunter/Jumper Category and wishes to be considered an Open show must also offer no less than 30 classes from the Breed/Miscellaneous Categories per day with a separate Judge qualified in those divisions.

If an established show has the date you are applying for and is within the 50 mile location, you may obtain a waiver from the Show Manager of that show allowing your show to be run on that date.* Contact the Administration Office for the waiver. Please note: This applies only to the current show season.

*This must be done 45 days in advance of the Show Date.

- D. When two such shows duly apply before **November 30th** for conflicting dates, show dates to be allotted as follows:

In case of multiple shows applying for the same date and disciplines within **50 miles**, it would be given to the show with the highest rating the previous year. Dates to be assigned on basis of show with the highest number of divisions with the highest rating.

1. If both shows were affiliated the previous year, to the show which had the corresponding dates the previous year.
 2. If one show was affiliated the previous year and one was not, to the show affiliated the previous year.
 3. If neither was affiliated the previous year, but one was formerly affiliated, to the show formerly affiliated.
 4. If neither was formerly affiliated, to the show whose application and fees are received first.
- E. If a show has the same qualifying and Championship classes in a division on more than one day, this requires two separate show affiliation forms.
- F. No refund will be made of prepaid fees if dates are cancelled.
- G. A show affiliated the previous year that cannot affiliate for the current show year, by paying a fee of \$25, may hold the date for the following year only. This can only be done for one year. If a show is cancelled, the show manager must contact the Council Administrator at least 60 days prior to the show date. Shows not contacting the Council Administrator will lose their affiliation date for the following year.
- H. If show management finds it necessary to cancel a show due to extraordinary circumstances or natural a disaster, management must notify the Administrator, Show Officials and NEHC members as soon as possible and no later than the day before the show. Failure to do so may result in a fine.

RULE V
JUDGES & STEWARDS

A. NEHC Recognized Judges (not USEF Judges) Qualifications:

1. A judge must be at least 21 years of age or older.
2. Shall notify the NEHC Office, in writing or email, of an applicant intention anytime.
3. Shall send completed forms for enrollment by February 1st or September 1st at fee of \$25 per division.
4. Must be a current member of NEHC and USEF.
5. English or Western Learner Judge must serve as a learner judge with 4 different judges for a minimum of 4 complete days at NEHC or USEF shows within a 3-year period. Learner Judge must not confer with Official Judge until the class has been completed, except in Trail Classes after each individual round.
6. Hunter/Jumper applicants must serve as learner judge with 6 different judges for a minimum of 6 complete days at NEHC or USEF shows within a 3 year period. Three of the days must include Jumper Classes. Learner Judge must not confer with Official Judge until the class has been completed, except in Hunter/Jumper and Trail Classes after each individual round.
7. Shall complete an application and submit a minimum of 10 USEF or NEHC members references, with complete names and addresses for each division applied for, 6 of which must be USEF or NEHC approved Judges or Stewards in the discipline applied for. A number of questionnaires will be sent to the applicant, who will hand one of the questionnaire to the official Judge and/or Steward or both, to be completed at his or her leisure and returned to the NEHC office in a pre-address stamped envelope.
8. Judges shall be rated with a "1" or a "2". Those with a "1" shall be allowed to judge any NEHC rated divisions (non USEF) in their respective divisions. Those with a "2" will be allowed to judge only NEHC "B" and "C" or shows with not over 3 "A" divisions (non USEF rated divisions) until they have received a promotion. Promotion must be applied for.
9. Any Judge failing to fulfill a contracted obligation may be subject to disciplinary action.

NEHC shall carefully review all applications and consider comments from any member after prospective judge has been published in the official magazine.

B. NEHC Recognized Stewards (not USEF Stewards) Qualifications:

1. A steward must be at least 21 years of age or older.
2. Shall notify the NEHC Office, in writing or email, of an applicant intention anytime.
3. Shall send completed forms for enrollment by February 1st or September 1st at a fee of \$25.
4. Must be a current member of NEHC and USEF.
5. Must serve as a learner steward with 4 different stewards for 4 complete NEHC or USEF shows within a 3-year period.
6. Shall complete an application and submit a minimum of 10 USEF or NEHC member reference with complete names and addresses, 6 of which must be a Judge, Steward. A number of questionnaires will be sent to the applicant, who will hand one of the questionnaire to the official Steward and/or Judge or both, to be completed at his or her leisure and returned to the NEHC office in a pre-address stamped envelope.
7. Stewards shall be rated with an "S" or an "s". Large "S" will be allowed to officiate at any NEHC (non USEF) affiliated show. Small "s" will be allowed to officiate NEHC "B" and "C" (non USEF) or shows with not over three "A" divisions. Small "s" steward can officiate with a large "S" with three or more rings. Promotion must be applied for.
8. Any Steward failing to fulfill a contract obligation may be subject to disciplinary action.

C. Requirements & Standards for Judge and Steward Promotion & Renewal:

1. **Renewal due November 1st of each year with annual fee of \$25 per division.**
2. English or Western Judge must have officiated in at least 4 NEHC or USEF shows within 3 years before applying for promotion. Requires a minimum of 6 References from Judges, Stewards and Manager.
3. Hunter-Jumper Judge and or Steward must have officiated in at least 6 NEHC or USEF shows within 3 years before applying for promotion. Requires a minimum of 6 References from Judges, Stewards and Manager.
4. A Judge or Steward who does not officiate at 1 NEHC show within a 3 year period may not automatically renew his/her license, but must re-apply for a license.
5. When applicants are not reviewed because of an insufficient number of questionnaires returned, they shall have the right to have their application held for consideration at the next meeting of the committee.
6. NEHC shall carefully review all applications for renewal and consider all comments from exhibitors. NEHC may, at its discretion refuse to renew a Judge's or Steward's Card at its expiration. In such instance, the fee will be returned to the applicant.
7. All applicants shall complete a written examination which must be received by the NEHC no later than January 1st. Another examination must be taken for re-enrollment if a steward has not served at a NEHC or USEF show in three years. Passing score on the exam will be 85%.
8. Only applicants who have had a prior USEF license will be considered for "1" or "S" upon initial application to NEHC.

USEF Officials may be listed in the Rule Book provided they become a member and pay the fees.

D. Warning Procedures:

- A. Judge or Steward may issue a written warning at a horse show. A copy will be given or mailed within 14 days to the individual warned and a copy to accompany the Steward's report. If the same individual receives a second warning for the same offense within two show years, the warning will be brought to the President's attention and the President will decide what further action should be taken.

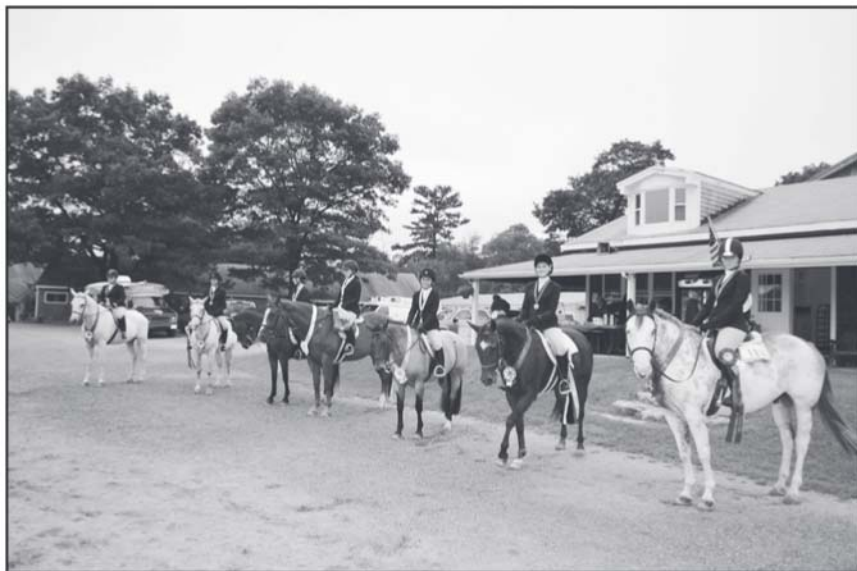

RULE VI - ASSOCIATE MEMBERSHIPS

All horses/ponies owned by Associate members shall be eligible to compete and accumulate points for Annual High Score Awards. Points will not accrue until membership and registration fees have been received by the Administration Office and will be credited only if names of owners agree with names on membership application.

Equitation Riders must be members of NEHC to accumulate points.

Membership shall begin on **December 1st** and expire on **November 30th** of the following year. These members shall be entitled to make recommendations to, but not attend meetings of the Delegates to the Council.

- a. **Associate Memberships** shall be open to all persons interested directly or indirectly in horses/ponies upon payment of an annual fee of twenty-five dollars (\$25).
- b. **Family Associate Membership** shall be open to families at an annual fee of forty dollars (\$40). Families shall be considered to consist of parents and any of their children who have not reached to age of eighteen.
- c. **Life Associate Membership** is available at a fee of five hundred dollars (\$500) per individual.
- d. **Corporate Associate Membership** is available at an annual fee of fifty-five dollars (\$55). This applies to partnerships and breeding syndicates.

HORSE/PONY POINT REGISTRATION

NEHC members who wish to accumulate points for Year-End Awards must register their horse or pony with the Administration Office. \$10 each for the first five animals, \$5 each additional animal after five.

SAMPLE:

Number of horses/ponies you wish to register # _____ x \$10 each = \$ _____.

Number of horses/ponies you wish to register # _____ x \$5 each = \$ _____.

Please Note: Points will begin to accumulate only when your registration fee and your membership fee is received by the Administration Office.

Reminder: Points & Registration follow the horse/pony. Please be sure to let the Administration Office know of any change of ownership. (Excludes Equitation.)

Leased Horses - Rule pg. 20, paragraph E.

AMATEUR CARDS (renewed annually)

Free to NEHC Members; Non-Members \$10 fee.

(All USEF Amateur Cards are accepted by any NEHC affiliated show).

Amateur status will be reflected on your current membership card.

Juniors need not apply.

Points will become final after 30 days of the official publication on the nehc.info website.

RULE VII GENERAL

- A. The Council will support the United States Equestrian Federation, Inc. and/or any affiliated state organization listed in Article IV of our By-Laws in any disciplinary action against exhibitors which involve sportsmanship or the good conduct of shows, indebtedness and will extend these actions to all Council Affiliated shows.
- B. Any indebtedness to the show or NEHC, owed by an exhibitor (owner-rider-trainer-agent) must be settled within 30 days of notification or no points toward Annual High Score Awards will be credited that exhibitor for that show or any subsequent show held while the indebtedness is outstanding. All Horse Show Managers will be notified by mail of indebtedness. No membership applications received from said persons shall be accepted until such indebtedness is cleared up. No year end award will be given unless indebtedness is paid in cash or a certified check before closing of scoring date of December 1st.
- C. For horse show purposes, the age of an individual on December 1st will be maintained throughout the entire competition year.
- D. For points to count, the owners/lessees name(s) and horse/pony name(s) on show entry blanks, must correspond exactly to name(s) on membership card.
- E. Lease Registrations: Notice of leased animals must be recorded annually with the Administrator. Points for leased animals shall be credited from the date the lease has been recorded with the Administrator. The lease must contain the start and end dates and be signed by the Lessee and the Lessor. The Lessee becomes the bona-fide owner of the horse for the period of the lease. A copy of the lease must be available for inspection.
- F. Exhibitors in all classes shall be neatly and cleanly attired appropriately for the class in which they are exhibiting. It shall be the prerogative of the show manager, the judge or the Steward to exclude from the ring anyone whom they do not consider suitably presented to appear before an audience interested in their class.
- G. **All Exhibitors in Hunter, Jumper, Hunter/Jumping Seat Equitation and Hunter Seat Pleasure Equitation sections must wear protective headgear while riding in the designated schooling and exercise areas, the show ring and while jumping anywhere on the competition grounds.** Headgear must meet or exceed ASTM/SEI standards for Equestrian use and carry the SEI tag. Harness must be secured and properly fitted. Any rider violating this rule at any time must immediately be prohibited from further riding until such headgear is properly in place. It is the responsibility of the parent or guardian of the junior exhibitor to see to it that the headgear worn complies with such standards. (Exception: Trail and Pleasure classes). **All Junior Exhibitors in Open Hunter Pleasure Classes must wear fastened protective headgear which meets or exceeds ASTM/SEI standards. It is recommended that all riders while riding anywhere on competition grounds wear protective headgear with harness secured which passes or exceeds ASTM/SEI standards.**
- H. When a class is not being conducted according to the procedure specified for the class that fact shall be called to the attention of the ringmaster or Steward before the class is pinned, or a protest shall not thereafter be allowed on that ground.
- I. USEF Safety Rule Change: Top element of all obstacles must be securely placed with cups at least 1 1/2" deep and 3" wide so slight rubs will not cause knockdowns and must be equally secure for different heights.
 - a. Any recognized show must use FEI Approved safety release cups for the back pole of all oxers in every jumper class.
 - b. Either safety cups or breakable jump cup pins must be available for use in all jumper schooling/warm up rings.

RULE VIII • PROTESTS

A. At any shows recognized by the USEF, and Affiliated with NEHC, all protests must be filed with USEF or the NEHC, or both. In the case of shows affiliated with the NEHC, but not recognized by the USEF, protests shall be processed as follows:

1. A protest may be filed by an exhibitor with the Show Committee or the Advisory Committee of the NEHC if it is:
 - a. Pertaining to a violation of some published rule or condition of a specific class;
 - b. Pertaining to a violation of some published rule or condition governing the show at which the alleged violation has taken place;
 - c. Received in writing and signed by the protestor, by the Secretary of the show within forty-eight (48) hours or by the Administrator of the NEHC within 1 week of the protested event. Regardless with which agency the protest is filed, the Secretary of the other agency must be furnished with exact copies;
 - d. Accompanied by a complete statement of facts relating to the reason for the protest, including the names and addresses of all witnesses;
 - e. Accompanied by a deposit of \$50.

Note: Any protest pertaining to the measurement of a horse must be made immediately following the class in question in order to prevent a change in height through re-shoeing or other means.

2. A protest may be submitted by a show official, a Delegate to the NEHC, an officer of the State Association having jurisdiction over the show without a deposit provided it fulfills the other above conditions.
3. No protest shall be accepted that pertains to the decision of an official veterinarian regarding the soundness of a horse, or to the decision of a judge unless these decisions are in violation of the rules.
4. Protest must be reviewed, a hearing may be held and a decision reached as quickly as possible but not more than thirty days after the protested event and a report of the findings made to the Secretary of the other agency concerned within seven days of the meeting.
 - a. If a protest is sustained, the deposit shall be returned to the protestor.
 - b. If the protest is not sustained, the fee shall revert to the agency that processed the protest.
 - c. A notice of all hearings shall be mailed to all principals and witnesses not less than ten days prior to the date of hearing.
5. If a show committee cannot reach a decision on a protest, the original protest, all affidavits and other appertaining papers, and a complete record of the hearing shall be submitted to the Administrator of the NEHC for action by the Advisory Committee of that organization.
 - a. The Advisory Committee of the NEHC shall review this material and shall, at its discretion, make its decision on the evidence submitted or call another hearing after duly notifying all concerned.
6. The following persons, organizations or acts shall be subject to protests:
 - a. A horse owner and any member of his or her family; any person employed by or associated with said owner in the handling, training or showing of his or her horses;
 - b. A Judge;
 - c. A Steward;
 - d. Any Show Official;
 - e. Any show employee;
 - f. Any other person whose actions may be deemed detrimental to the proper conduct of a horse show.

7. Conduct for which protests may be submitted shall include but shall not be limited to the following:
- a. Any act which is improper, unethical, dishonest, unsportsmanlike, intemperate or may be considered to be detrimental to the proper operation of a horse show;
 - b. Any remark, or act that may be interpreted as influencing or maligning a judge;
 - c. Any show official who neglects to perform his duties at a show;
 - d. Any affiliated show which does not conform to the Regulations of the NEHC;
8. Penalties which may be inflicted on the above persons for the above violations may include, but shall not be limited to the following:
- a. Reprimand, to any of the following persons, or
 - b. Suspension of owner and/or his horses unless said horses are sold in what can be proven to be a complete and bona fide sale;
 - c. Suspension of any person employed by, or associated with an owner in the handling, training or showing of horses owned by others than themselves;
 - d. Suspension of any show official, including judges and stewards, from officiating at any affiliated shows;
 - e. A monetary fine, suspension of, and/or the refusal to award points won by exhibitors at any affiliated show which fails to comply with NEHC regulations.

RULE IX CLASS SPECIFICATIONS

- A. Any class held at a NEHC recognized show, whose specifications do not appear in the NEHC or State Rule Book must state the class specifications under the class title in the show's prize list.
- B. In all classes except those in the Hunter over fences, Jumper, Roadster Pony, Trail Horse, and Stock Horse Divisions, all horses shall be shown both ways of the ring at all gaits.

Martingales not allowed in under saddle classes with the exception of Roadsters.

All exhibitors in classes requiring an Amateur to ride or Amateur-Owner must have a current Amateur card issued by the USEF or the New England Horsemen's Council, Inc.

STALLIONS BARRED: Stallions shall be barred from any class specifying that a lady or Junior exhibitor is to ride or drive except as provided for in USEF divisions or breed association rules.

Definition of Horse and Pony.

- a. The term "horse" as used in these rules denotes either a horse or pony.
- b. When the term "horse" or "pony" is used or intended in prize lists and catalogues of Recognized shows where height is one of the qualifications of the class, the word "horse" shall designate animals over 14.2 hands except Registered Appaloosa, Arabians, Half-Arabians, Morgans, Palominos, Paso Finos, Pintos and Quarter Horses;

A mature horse is one that is over 4 years of age, unless breed specifies otherwise.

- c. If an animal 14.2 hands or under is eligible to compete as a horse in any one of the aforementioned divisions, it may also compete as a horse in other appropriate classes. It may not, however, compete as a horse in one class and a pony in another class at the same show.

Once an animal is shown in a class restricted to horses, except in the aforementioned Breed Divisions, it can not be shown as a pony in the same year.

NEW ENGLAND HORSEMEN'S COUNCIL

DIVISIONS AND CLASSES • UPDATED 2016

For points to count, Class Titles and Specifications must be written in the Prize List Book as stated in this Rule Book.

For the purpose of NEHC High Score Awards, points in the following classes only shall be awarded in each Division. High Score Awards will be awarded according to the amount of participation in a class or division.

NOTE: Points will be awarded in the following classes only when they are specified as such in the Prize List and Programs. To be eligible for a High Score Award, a horse (or rider in equitation classes) must win points in a minimum of **three** shows in their specified Divisions.

For points to count, the owners/lessees name(s) and horse/pony name(s) on show entry blanks, must correspond exactly to name(s) on membership card.

BREED CATEGORIES

Amateur Five Gaited Horse p. 60
Five Gaited Saddle Horse p. 60
Junior Exhibitor Five Gaited p. 61
Ladies Five Gaited p. 61
Amateur Three Gaited Horse p. 61
Junior Exhibitor Three Gaited p. 62
Ladies Three Gaited p. 62
Three Gaited Horse p. 61
Three Gaited Park Horse p. 65
Three Gaited Saddle Pony p. 65
Fine Harness Horse p. 60

American Saddlebred Pleasure Divisions

Amateur Three Gaited English Show Pleasure p. 62
Driving Show Pleasure p. 62
Junior Exhibitor Three Gaited English Show Pleasure p. 62
Open Three Gaited English Show Pleasure p. 62
Five Gaited Show Pleasure p. 63
Driving Country Pleasure p. 64
English Country Pleasure p. 63
Hunter Country Pleasure p. 64
Western Country Pleasure p. 64

Appaloosa Divisions

Halter p. 66
English Pleasure p. 66
Pleasure, Junior to Ride p. 66
Pleasure Open p. 66
Western Pleasure p. 66

Arabian/Half-Arabian Divisions

Arabian Breeding and Halter p. 67
Arabian/Half-Arabian Hunter Pleasure p. 67
Arabian/Half-Arabian Mounted Native Costume p. 67
 **Arabian/Half-Arabian English Pleasure Horse p. 67**
 **Arabian/Half-Arabian Western Pleasure Horse p. 67**
Half-Arabian Halter p. 68

Friesian Division Divisions

Friesian-In-Hand p. 68
Driving Class p. 69, 70
Pleasure Class p. 69
Open Friesian Costume p. 70

Hackney Harness Pony Divisions

Single Hackney Harness Pony p. 71
Single Hackney Harness Pony, Amateur to Drive p. 71
Single Hackney Pony Pleasure Driving Amateur p. 72

Hackney Pony Divisions

Single Hackney Amateur to Drive p. 71
Single Hackney Open p. 71

BREED CATEGORIES (continued)

Morgan Horse Divisions

Classic Driving p. 74
Classic Pleasure Saddle p. 74
English Pleasure Horse p. 73
Hunter Pleasure p. 73
Open Morgan Park Saddle Horse p. 72
Pleasure Driving Horse p. 73
Pleasure Horse, Junior Exhibitor, English or Western p. 73
Western Pleasure Horse p. 73

Palomino Pleasure Horse Divisions

Pleasure p. 75
 Halter p. 75

Pinto/Paint Horse Divisions

Halter p. 76
Pleasure p. 76

Quarter Horse Classes Divisions

Halter p. 77
Hunter Under Saddle p. 77
Western Pleasure Horse Class p. 77

Roadster Division Divisions

Open Roadster Pony p. 78
Single Roadster Horse p. 78
Roadster Under Saddle p. 78

Walking Horse Division Divisions

Walking Horse Model p. 78
Walking Horse Weanlings; Yearlings p. 78
Traditional Plantation Horse p. 79
Plantation Pleasure Horse p. 79
Two-Gait Plantation Pleasure Horse
Open p. 76

Welsh Pleasure Pony Divisions

Registered Driving Ponies p. 80
Registered Pleasure Ponies
Under Saddle p. 80

All animals showing in Breed Classes must have registration papers available for inspection.

MISCELLANEOUS/OPEN CATEGORIES

Miscellaneous Divisions

Color Breed Horse Division p. 53
Colt and Filly-Horse Division p. 53
Colt and Filly-Pony Division p. 53
English Horse In Hand Division p. 54
Western Horse In Hand Division p. 54
Pony In Hand Division p. 54
Pet Type Open Pony Division p. 56
Parade Horse Division p. 56

Pleasure Divisions

Hunter Pleasure Horse Division p. 54
Hunter Type Pet Pony Division p. 54
Junior Exhibitor's Hack Division p. 55
Junior Exhibitor Western Pleasure Horse Division p. 55
Ladies Pleasure Horse Division p. 55
Pleasure Open Pony Division p. 56
Road Hack Division p. 58
Trail Horse Division p. 58
Walk-Trot Pleasure Horse and Pony Division p. 59

Walk-Trot Pleasure 11 & Over
p. 59

Pleasure Driving Divisions

Amateur Pleasure Driving Horse Division p. 57
Amateur Pleasure Driving Pony Division p. 57
Carriage Driving Division p. 57
Open Pleasure Driving Horse Division p. 57
 Open Pleasure Driving Pony p. 57

NEHC Open Pleasure Division

Pleasure Horse or Pony
English p. 52
Western p. 52

Open Equitation Divisions

Adult Amateur Saddle Seat Equitation p. 34
Adult Amateur Western/Reining
Seat Equitation p. 31
Saddle Seat Equitation p. 33
Saddle Seat Pleasure Equitation p. 33
Walk-Trot Equitation Saddle Seat p. 35
Walk-Trot Equitation Western/Reining p. 35
Western Seat Equitation p. 34
Hunt Seat Pleasure Equitation p. 34
Walk-Trot Equitation, 10 & Under p. 35
Walk-Trot Equitation, 11 & Over p. 35

SPECIALIZED (HUNTER/JUMPER CATEGORIES)

Hunter Divisions

Adult Amateur Hunter p. 38
Amateur-Owner Hunter p. 39
Children's Hunter Horse & Ponies p. 39, 40
Green Working Hunter p. 43
Green Pony Hunter p. 42
New Hunter Derby p. 45
Modified Adult Amateur Hunter p. 39
Short Stirrup Hunter p. 40
Performance Hunter p. 44
Pre-Children's Hunter p. 40
Pre-Green Hunter p. 41
Working Hunter-Junior p. 41
Working Hunter-Pony p. 42

Jumper Divisions

Rules p. 46-49
Amateur Owner Jumper p. 50
Children's/Adult Amateur Jumper p. 50
Junior Jumpers p. 51
Open Jumper Division p. 50

Hunter Equitation Divisions

Adult Amateur Hunter/Jumping
Seat Equitation p. 37
Children's Hunter Seat Equitation p. 36
Hunter/Jumping Seat Equitation p. 36
Hunt Seat Pleasure Equitation p. 34, 35
Modified Adult Equitation p. 37
Short Stirrup Hunter Seat Equitation p. 36
Walk-Trot Equitation Hunter Seat p. 35

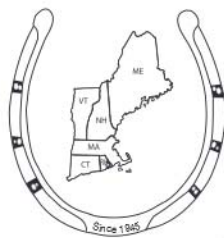

NEW ENGLAND HORSEMEN'S COUNCIL MEDAL CLASSES

(Medals are not a division)

All page references are from the Supplement

- | | |
|------------------------------------|----------|
| • Description | p. 26-27 |
| • Hunter Seat Medal - Junior | p. 28 |
| • Hunter Seat Medal - Adult | p. 28 |
| • Saddle Seat Medal - Junior | p. 30 |
| • Western Seat Equitation - Junior | p. 31 |
| • Western Seat Equitation - Adult | p. 31 |
| • Hunter Seat Pleasure - Junior | p. 29 |
| • Saddle Seat Walk Trot Finals | p. 30 |

Once you have won a medal class you are no longer eligible
to compete in that seat for that year.

NEW ENGLAND HORSEMAN'S COUNCIL MEDAL CLASSES

NEHC sponsors championships for junior riders in three disciplines and awards a \$500 Scholarship in each discipline. The Council will authorize a committee for Hunter Seat Pleasure, Western/Reining Seat and Saddle Seat to manage the Finals.

Each committee shall have at least one member from at least three of the six states and a member representing the recognized discipline organization for the region. The committee shall include at least one professional trainer/instructor.

NEHC will provide the Medal Trophy, Ribbons or Neck Sashes for each final.

NEHC will furnish each committee with a certificate to be presented to the NEHC scholarship winner, to be completed by the recipient and sent to the Administration Office with a copy of their transcripts, for payment to the recipient upon completing their 1st semester in Post Secondary School. Scholarship will expire in 5 years unless letter of intent is received at NEHC administration office.

Each Medal Committee, at its discretion, may arrange for additional awards to be presented at the Medal Finals.

Any affiliated show wishing to include one or more of these classes in its prize list must send a fee of \$5 per entry to the New England Horsemen's Council, Inc. with horse show results.

NEHC MEDAL CLASSES - Contestants are required to be Current Members of the New England Horsemen's Council, Inc., show proof of membership (current membership card, life membership list, temporary membership card) or fill out an affidavit. If not done and an entry is not a member the **Show Management will be fined \$25 for 1st Horse Show, \$50 for each additional Horse Show.**

Note: If you do not have your NEHC Membership card (or copy) at a show, you must file an affidavit at the show office for a refundable \$25 fee. The Administration Office will return the fee when your membership is verified.



To All Shows Running the NEHC Hunt Seat Medals

NEHC will supply show management with postcards to be given to the winners of the class. The winner can then choose to mail the postcard to the office and the administrator will send a medal to the winner

Note: Medals have to be requested by the winner or they will not be sent out.

Alternative: If you as a show manager would like to give out Medals at your show, the NEHC office will be happy to mail your medals. Please email cindy@nehc.info and let her know the show name and how many medals you would like to receive to hand out at the show to the Medal winners.



NEHC MEDAL FINALS

Competitors may qualify for finals 14 days before the published NEHC date of the Saddle Seat and Western Reining Medals. The final date for the Hunt Seat Medal is midnight on the first Sunday of October.

NEHC Saddle Seat Medal Finals 2016

Date: **October 27, 2016**

Place: Eastern States Exposition, W. Springfield, MA

NEHC Western Seat Medal Finals 2016 NEHC Saddle Seat Walk-Trot Finals 2016

Date: **October 28, 2016**

Place: Eastern States Exposition, W. Springfield, MA

NEHC Hunt Seat Medal Finals 2016

Date: **October 19-13, 2016**

Place: Eastern States Exposition, W. Springfield, MA

NEHC Hunt Seat Pleasure Equitation Medal Finals 2016

Date: **October 28, 2016**

Place: Eastern States Exposition, W. Springfield, MA

1. **NOTE: No medal class finals in any seat will be held unless at least four riders have qualified.**
2. A Judge for the Medal Classes must be a USEF recognized judge or an NEHC judge, **or a breed approved judge** in the Equitation Division in which they are judging. Hunt Seat Pleasure Medal Judge can be from any Equitation Division.
3. After the Medal Finals have been held for the current year (2015 for example) and a rider enters a Medal Class in the current year (2015 for example), the rider must be a current member of NEHC for that year (2015 for example). The win goes to the next year's finals (2016 for example); however, because NEHC's year runs from December 1st through November 30th, you are required to join NEHC on December 1st to become a member for the next show season (2016 for example).
4. Saddle Seat Walk-Trot Equitation, 11 & Under Finals - To be eligible must be a member prior to **qualifications. Memberships can be done at the show secretarys office.**
5. **Proper attire is required for all Medals. For all Hunter Seat Medals, please refer to page 20, Letter G for Helmet requirements.**



NEHC ADULT/AMATEUR HUNTER SEAT MEDAL CLASS

C240

All exhibitors must present a valid membership card before the class, and show secretaries must record this number.

A multiple day show (a show consisting of more than one day) may offer two Adult/Amateur Hunter Seat Medal Classes.

If entries warrant - minimum of 16, management may split. There must be at least **four** (4) competitors in each class.

Open to adult amateur members of the New England Horseman's Council. All contestants are required to perform over at least eight fences set at a height from 2'9" to 3' with a combination and two changes of direction after the first obstacle. One or more individual tests of the top four contestants may be requested at the judge's discretion. (USEF current tests 1-19). To fill a class, at least four competitors must complete the course.

SPECIAL NOTE: For the Finals for the NEHC Adult/Amateur Hunter Seat Medal all contestants will be required to perform over approximately ten fences not to exceed 3'0". A minimum of 25% of the riders from the first round will be required to return for a second round. Further testing will be at the discretion of the judges. Tests 1-19

Qualifying in Hunt Seat Medal for the current year ends at midnight on the first Sunday of October.

See Medal Points Chart p. 32

NEHC JUNIOR HUNTER SEAT MEDAL CLASS

Age Division: under 18

C239

All exhibitors must present a valid membership card before the class, and show secretaries must record this number.

Once a contestant has qualified, they are no longer eligible for the qualifying classes. Violation will forfeit eligibility for finals for that year.

A multiple day show (a show consisting of more than one day) may offer two Hunt Seat Medal Class.

If entries warrant - minimum 20, management may split. NOT divided by age. Open to Junior members of the New England Horsemen's Council who have not reached their eighteenth birthday. All contestants are required to perform over at least eight fences set to a height from 3' to 3'3" with a combination and two changes of direction after the first obstacle. One or more individual tests of the top four contestants may be requested at the judge's discretion. (USEF current tests 1-19). To fill a class, at least four competitors must complete the course.

SPECIAL NOTE: For the Finals for the NEHC Junior Hunt Seat Medal all contestants will be required to perform over at least ten fences not to exceed 3'3". A minimum of twenty-five riders will be asked to return for a second round, after a preparation time. At least two individual tests of the top contestants will also be required. Tests 1-19. Further testing is at the option of the judges.

**All entries must
be current
members of the
NEHC Council**

One win required to qualify for the finals in **Junior Hunt Seat** Medal Classes. A contestant who has qualified, is no longer eligible for the classes. Violation will forfeit eligibility for finals for that year. Each contestant upon winning will receive a NEHC Medal or a "Request for Medal" postcard. In all Medal classes, the contestants must be eligible to enter the finals for which they are qualified.

THE WINNER OF ANY NEHC MEDAL CLASS FINALS IS NO LONGER ELIGIBLE TO COMPETE IN THAT SECTION OF MEDAL CLASS.

NEHC HUNT SEAT PLEASURE EQUITATION MEDAL CLASS

Age Division: Under 18 (See Points Chart on page 32.)

C241

Competitors may qualify up to 14 days before the published NEHC date of the finals.

All exhibitors must present a valid membership number before the class, and show secretaries must record this number.

A multiple day show (a show consisting of more than one day) may offer two Hunt Seat Pleasure Equitation Medal Classes.

Once a contestant has qualified, they are no longer eligible for the qualifying classes. Violation will forfeit eligibility for finals for that year. (See table for points qualification.)

Open to Junior Members of the New England Horsemen's Council who have not reached their 18th birthday. All contestants are to show at the walk, trot and canter both ways of the ring.

To fill a class, three (3) competitors must show and be judged with proper appointments. At least the top four contestants are then required to perform one of the following tests.

Special Exception Pointing (See table on page 32.)

On the straightaway of the ring ONLY:

Trot the first 1/3 on the correct diagonal;

Canter the second 1/3 on the correct lead;

Trot the final 1/3 on the incorrect diagonal.

Return to lineup at a trot down either rail.

**All entries must
be current
members of the
NEHC Council**

Trot to the center of the far end of the ring demonstrating two changes of diagonal.

Canter a Circle

Trot down the other side of the ring back to the lineup at a sitting trot.

A multiple day show (a show consisting of more than one day) may offer two Hunt Seat Pleasure Equitation Medal Class.

TEST A

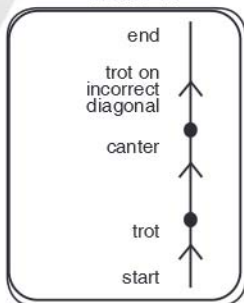

TEST B

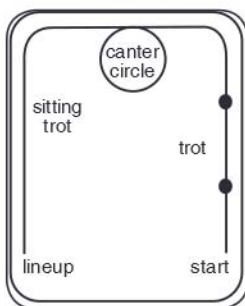

Points for Medal Class (See table on page 32.)

The judge is encouraged to work all riders. The judge may specify BEFORE THE FIRST RIDER WORKS, WHETHER RIDERS SHOULD HALT, AND IF SO, WHERE. Otherwise, halts are optional and left to the rider's discretion.

After the required workout, additional tests may be called for if required to break the tie.

At the finals, the standard test above is not required; all contestants will perform a test of the judge's choosing.

NEHC SADDLE SEAT MEDAL CLASS

Age Division: Under 18 (See Points Chart on page 32.)

C241

Competitors may qualify up to 14 days before the published NEHC date of the finals.

All exhibitors must present a valid membership number before the class, and show secretaries must record this number.

A multiple day show (a show consisting of more than one day) may offer two Saddle Seat Medal Classes.

Once a contestant has qualified, they are no longer eligible for the qualifying classes. Violation will forfeit eligibility for finals for that year. (See table for points qualification.)

Open to Junior Members of the New England Horsemen's Council who have not reached their 18th birthday. All contestants are to show at the walk, trot and canter both ways of the ring.

To fill a class, three (3) competitors must show and be judged with proper appointments. At least the top three contestants are then required to perform one of the following tests.

Special Exception Pointing (See table on page 32.)

On the straightaway of the ring ONLY:

Trot the first 1/3 on the correct diagonal;

Canter the second 1/3 on the correct lead;

Trot the final 1/3 on the incorrect diagonal.

Return to lineup either rail.

**All entries must
be current
members of the
NEHC Council**

TEST A

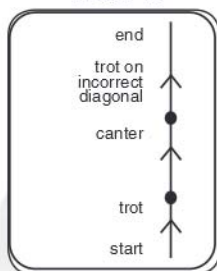

TEST B

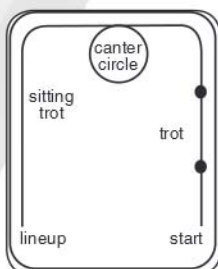

Trot to the center of the far end of the ring demonstrating two changes of diagonal.

Canter a Circle

Trot down the other side of the ring back to the lineup at a show trot.

A multiple day show (a show consisting of more than one day) may offer two Saddle Seat Medal Class.

Points for Medal Class (See table on page 32.)

The judge is encouraged to work all riders. The judge may specify BEFORE THE FIRST RIDER WORKS, WHETHER RIDERS SHOULD HALT, AND IF SO, WHERE. Otherwise, halts are optional and left to the rider's discretion.

After the required workout, additional tests (USEF tests 1-16) may be called for if required to break the tie.

At the finals, the standard test above is not required; all contestants will perform a test of the judge's choosing.

Points for Medal Class (See page 32.)

C243

All exhibitors must present a valid membership card before the class, and show secretaries must record this number.

Once a contestant has qualified, they are no longer eligible for the qualifying classes. Violation will forfeit eligibility for finals for that year. (See table)

To fill a class, three competitors must show with proper appointments. At least the top three contestants are required to perform the following test:

1. Starting 20 feet off the right rail, jog to center - Halt.
2. Turn 1/4 turn to left - Halt
3. Lope circle left lead (Simple or Flying change optional).
4. Lope circle right lead.
5. Halt - turn right 1/2 turn.
6. Jog back to center, turn left and continue jogging to end of ring.
7. Halt - back two horse lengths.

At the finals, the standard test above is not required; all contestants will perform a test of the judge's choosing.

The diagram shows a graph with 7 vertices and 6 edges. The vertices are arranged in a vertical line and labeled 1 through 7 from bottom to top. Vertices 2 and 3 are connected by two horizontal edges, forming a cycle. The edges are labeled 1 through 6. The labels are placed near the edges: 1 is at the bottom, 2 is next to vertex 2, 3 is next to vertex 3, 4 is next to the left edge of the cycle, 5 is next to the right edge of the cycle, 6 is next to vertex 6, and 7 is at the top.

Open to all Adult Amateur Members of the New England Horsemen's Council.

**All entries must
be current
members of the
NEHC Council**

NEHC MEDAL QUALIFYING POINT CHARTS

Adult Hunter Seat Medal

| Place | Points | Place | Points |
|-------|--------|-------|--------|
| 1st | 10 | 4th | 2 |
| 2nd | 6 | 5th | 1 |
| 3rd | 4 | 6th | 1/2 |

A first place medal win qualifies you for the finals.

A total of 10 points qualifies you for the finals

Once you have won a medal class, you are no longer eligible to compete in that seat for that year section of Medal Classes.

Junior Western Seat Medal

Adult Western Seat Medal

Saddle Seat Medal

Hunter Seat Equitation Pleasure Medal

For classes with less than 3 competitors 1/2 points will be given and no medal will be awarded. Riders will continue to compete until Blue Ribbon Medal is won.

| Place | 3+ Riders Points | Under 3 Riders Points |
|-------|---------------------|--------------------------|
| 1st | 8 | 4 |
| 2nd | 6 | 3 |
| 3rd | 4 | N/A |
| 4th | 2 | N/A |
| 5th | 1 | N/A |
| 6th | 1/2 | N/A |

A first place medal win qualifies you for the finals.

A total of 8 points qualifies you for the finals

Once you have won a medal class, you are no longer eligible to compete in that seat for that year section of Medal Classes.

***NEHC Junior Hunt Seat Medal, see page 29.**

Once you have won a medal class you are no longer eligible to compete in that seat for that year.

EQUITATION

The type of seat MUST be specified as: Saddle Seat, Hunter/Jumping Seat or Western Seat. Age groups MUST be as noted in appropriate divisions. No rider may enter classes for more than one age group at any one show except that Championship classes shall be open to all who have entered the prescribed number of classes in this Division. Points can be accumulated only in the age group indicated on the application for membership. Maiden, Novice, Limit and NEHC Medal class do not count for points. When individual workouts are requested by the judge, the instructions will be publicly announced over the public address system.

SADDLE SEAT EQUITATION DIVISION

| | | |
|------------------------------|--------------|------|
| 3 Year End High Score Awards | 10 and Under | C045 |
| | 11 - 13 | C046 |
| | 14 - 17 | C047 |

Age groups can be as noted or combined as 13 & Under and 14-17 or 17 and Under.

Horses shall be shown in a full bridle and flat English-type saddle. Martingales or similar tie-downs are prohibited. Horses to be ridden at a walk, trot and canter both ways of the ring. Judge may require additional tests.

1. Saddle Seat Equitation.

Riders to show at walk, trot and canter both ways of the ring. At the judge's discretion appropriate individual performances may be requested. To be judged on control, showmanship, ring generalship, hands, basic position and appointments.

2. Saddle Seat Equitation Championship.

Specifications to be the same as qualifying class. Judge must require additional tests. To be eligible, must have been entered, shown and judged in a qualifying class.

SADDLE SEAT PLEASURE EQUITATION DIVISION

1 Year End High Score Award

For juniors who have not reached their 18th birthday, on horses with full mane and natural tail carriage. Riders competing in these classes cannot show in any other Saddle Seat Equitation classes at the same show except USEF Medal, UPHA, NHSA, NEHC Medal, and American Saddlebred Pleasure Medallion Saddle Seat classes on pleasure horses with full mane and tail with natural tail carriage. Riders competing in Pleasure Equitation classes are eligible to compete in the Open Saddle Seat Equitation Championship if a Pleasure Equitation Championship is not offered at that show.

1. Saddle Seat Pleasure Equitation.

C048

Open to juniors that have not reached their 18th birthday on horses with full mane and natural tail carriage. To be shown both ways of the ring at a walk, trot and canter. At the judge's discretion appropriate individual performances may be requested. Class may be divided by age.

2. Saddle Seat Pleasure Equitation Championship.

C049

Specifications are the same as the qualifying class. Judge must require additional tests. To be eligible, entry must have been entered, shown and judged in a qualifying class.

ADULT AMATEUR SADDLE SEAT EQUITATION DIVISION

1 Year End High Score Award

Horses to be shown in a full bridle and flat English-type saddle. Martingales or similar tie-downs are prohibited. Horses to be ridden at a walk, trot and canter both ways of the ring. Judge may require additional tests.

1. Adult Amateur Saddle Seat Equitation. C050

2. Adult Amateur Saddle Seat Equitation Championship. C051

Specifications are the same as the qualifying class. Judge may require additional tests. To be eligible, must have been entered, shown and judged in a qualifying class.

WESTERN SEAT EQUITATION DIVISION

3 Year End High Score Awards

| | |
|---------------------|-------------|
| 10 and Under | C052 |
| 11 - 13 | C053 |
| 14 - 17 | C054 |

Age groups can be as noted or combined as 13 & Under and 14-17 or 17 and Under.

NOTE: Side Saddles not allowed, except Adult Equitation.

Horses are to enter the ring at a walk and will be judged at a walk, jog and lope. They shall be worked both ways of the ring and must be on the correct lead. After being worked in a group, the judge may ask for each horse to work individually. Horses are required to back. In classes for children under 15, the rider will not be required to dismount and mount.

1. Western Seat Equitation.

Riders will be judged on seat, hands, performance of horse, appointments of horse and rider and suitability of horse to rider.

2. Western Seat Equitation Championship.

Specifications to be the same as qualifying class. Judge may require additional tests. To be eligible, must have been entered, shown and judged in the qualifying class.

ADULT AMATEUR WESTERN SEAT EQUITATION DIVISION

1 Year End High Score Award

1. Adult Amateur Western Seat Equitation. C055

Riders will be judged on seat, hands, performance of horse, appointments of horse and rider and suitability of horse to rider. Horses are to enter the ring at a walk and will be judged at a walk, jog and lope. They shall be worked both ways of the ring and must be on the correct lead. After being worked in a group, the judge may ask for each horse to work individually. Horses are required to back.

2. Adult Amateur Western Seat Equitation Championship. C056

Specifications to be the same as qualifying class. Judge may require additional tests. To be eligible, must have been entered, shown and judged in a qualifying class.

HUNT SEAT PLEASURE EQUITATION DIVISION

2 Year End High Score Awards

| | |
|---------------------|-------------|
| 18 and Over | C287 |
| 17 and Under | C325 |

All riders in this division must wear hard hats with harnesses (see page 20G)

Cannot cross enter into Hunter Seat Equitation for the entire show year

1. Hunter Seat Pleasure Equitation

Open to Junior Exhibitors and Amateur Adults, however may be divided if sufficient entries. Riders to be judged on the flat with emphasis on position, hands, seat and the rider's horsemanship to execute a pleasure ride. No martingales or tie downs.

2. Hunter Seat Pleasure Equitation Championship

Specifications to be the same as qualifying class. Judge may require additional tests. To be eligible, must have been entered, shown and judged in qualifying class.

WALK TROT EQUITATION DIVISION 10 and Under

3 Year End High Score Awards

Open to riders 10 years of age and under. No child entered may compete in any other class requiring entries to canter or lope. Rider must not have ever been judged in a class at a show that required a canter. No tests will be called. It is recommended that a class having 12 entries or more be divided. (Any child entered in this class WILL BE ELIGIBLE to enter in the Beginner's Pleasure Division.)

1A. Hunter Seat Walk-Trot Equitation. C057

Shall show at a walk and trot only. Reverse at walk.

B. Hunter Seat Walk-Trot Championship. C058

Specifications same as the qualifying class. Must have been entered, shown and judged in the qualifying class.

2A. Saddle Seat Walk-Trot Equitation. C059

Shall show at a walk and trot only. Reverse at walk.

B. Saddle Seat Walk-Trot Championship. C060

Specifications same as the qualifying class. Must have been entered, shown and judged in the qualifying class.

3A. Western Seat Walk-Trot Equitation. C061

Shall show at a walk and jog only. Reverse at walk.

B. Western Seat Walk-Trot Championship. C062

Specifications same as the qualifying class. Must have been entered, shown and judged in the qualifying class.

Shows may combine the different seats into one class if they so state in the prize list. Please specify seat in show results. Only one Championship may be held. However it must be an open Championship and open to all entries who have qualified.

OPEN WALK TROT EQUITATION DIVISION 11 AND OVER

1 Year End Award

The Walk-Trot 11 and Over division is based on the Riders ability only. In the interest of safety it is NOT based on the horse's ability (ie. Green or Novice Horse).

Open to Junior and Amateur Adult riders 11 years of age and older who have not cantered in a show for the past 3 years. No person entered may compete in any other class requiring entries to canter or lope during the current show year. Once a rider has cantered in a show they are no longer eligible for this division. Please specify seat. Riden in show results.

Open to horses and ponies and may be shown under English or Western tack. It is recommended that a class having **16** entries or more be divided. No tests will be called. Any child entered in this class will be eligible to enter the Beginner's Pleasure Division.

A show may divide the class by age 11–17 years and 18 and Over **OR** 11 and Over.

To be shown at a walk, trot, jog or alternate gait both ways of the ring and will be asked to reverse at the walk.

4A. Open Walk-Trot 11 and Over Equitation C333

Shall show at a walk and trot only. Reverse at walk.

4B. Open Walk-Trot 11 and Over Equitation Championship C334

Specifications same as qualifying class. Must have been entered, shown and judged in the qualifying class.

All riders in these divisions must wear Hard Hats with Harnesses. See Page 20, Rule VII, G.

Age groups MUST 11 years and under, 12 thru 14, or under 15 years of age; 15 thru 17 years of age inclusive, or under 18 years of age. No rider may enter classes for more than one age group at any one show except that Championship classes shall be open to all who have entered the prescribed number of classes in this Division. Points can be accumulated only in the age group indicated on the application for membership. Maiden, Novice, Limit and NEHC Medal class do not count for points. When individual workouts are requested by the Judge, the instructions will be publicly announced over the public address system.

CHILDREN'S HUNTER SEAT EQUITATION DIVISION

1 Year End High Score Award

Open to exhibitors who are eligible for Children's Hunter and who have never shown over a course at a recognized show where fences were required to exceed 3' 0" at a Recognized Show.

- | | |
|----------------------------------------------------------|-------------|
| 1. Children's Hunter Seat Equitation on the flat. | C037 |
| 2. Children's Hunter Seat Equitation over fences. | C038 |
| 3. Children's Hunter Seat Equitation over fences. | C038 |

Fences for horses and large ponies to be 2' 6" in height. Fences for small/medium ponies to be 2' 0" in height.

SHORT STIRRUP HUNTER SEAT EQUITATION DIVISION

1 Year End High Score Award

Open to riders 12 years of age or under. Classes to accrue to one award. Not to compete in any other Equitation class at any show and has not competed in a jumping class exceeding 18" in height.

- | | |
|----------------------------------------------------------------------------------------------------------------------------------------------------------|-------------|
| 1. Short Stirrup Hunter Seat on the Flat. | C042 |
| To be judged at a walk, trot and canter both ways of the ring. May be asked to halt and back. No more than eight riders to canter at one time. | |
| 2. Short Stirrup Hunter Seat over Fences. | C043 |
| To be shown at a minimum of 4 and a maximum of 8 fences not exceeding 18" in height. Fences may be taken at a trot or canter at the option of the rider. | |
| 3. Short Stirrup Championship. | C044 |
| To be held over fences not exceeding 18". Fences may be taken at a trot or canter at the option of the rider. | |

To be eligible, rider must have been entered, shown and judged in a qualifying class.

HUNTER/JUMPING SEAT EQUITATION - OPEN DIVISION

| | |
|-------------------------------------|---------------------|
| 3 Year End High Score Awards | 11 and Under |
| | 12 - 14 |
| | 15 - 17 |

Prize list must state whether a class is to be held on the flat or over fences.

In classes under 15 years of age, jumps shall not exceed 3' and wings are compulsory.

In open classes and classes for 15 through 17 years of age, jumps shall not exceed 3' 6" and wings are optional.

- | | 11 & Under | 12-14 | 15-17 |
|------------------------------------------------|-----------------------|--------------|--------------|
| 1. Hunter Seat Equitation on the Flat. | C028 | C031 | C034 |
| 2. Hunter Seat Equitation over Fences. | C029 | C032 | C035 |
| 3. Hunter Seat Equitation Championship. | C030 | C033 | C036 |

To be held over a minimum of 6 jumps not exceeding 3' 6". If wings are used, they shall be no wider than 30". Judges may require additional tests.

To be eligible, must have been entered, shown and judged in a qualifying class.

ADULT AMATEUR HUNTER/JUMPING SEAT EQUITATION DIVISION

1 Year End High Score Award

Adult Equitation Classes Open to Amateur riders eighteen years of age or older.

All riders in this division must wear Hard Hats with Harnesses. See Page 20, Rule VII, G.

1. Adult Amateur Hunter/Jumping Seat Equitation on the Flat. C039

To be judged at a walk, trot and canter both ways of the ring. Martingales prohibited. Judge may require additional tests.

2. Adult Amateur Hunter/Jumping Seat Equitation over Fences. C040

To be judged over fences not to exceed 3'. Wings are optional.

3. Adult Amateur Hunter/Jumping Seat Championship. C041

To be held over a minimum of 6 fences not exceeding 3'. Judge may require additional tests. To be eligible, must have been entered, shown and judged in a qualifying class.

MODIFIED ADULT HUNTER EQUITATION DIVISION

1 Year End High Score Award

Open to adult amateur riders who, as of December 1st of the current show year, have not won six blue ribbons at a **RECOGNIZED** show in Adult Equitation classes, including Adult medal Classes, but excluding Modified Adult Classes. For amateurs who have won six blue ribbons, they are eligible for Modified Adult if, as of December 1st of the current show year, they have not show in classes with fences over 3' or higher within the past two show years. Fences not to exceed 2'6". Riders in this division cannot show in any other recognized classes at the same show where fences exceed 2'6".

1. Modified Adult Equitation on the Flat. C281

To be judged at a walk, trot and canter both ways of the ring. Martingales prohibited. Judge may require additional tests.

2. Modified Adult Equitation over Fences.

To be judged over fences not to exceed 3'. Wings are optional.

3. Modified Adult Equitation Championship C300

To be held over a minimum of 6 fences not exceeding 3'. Judge may require additional tests. To be eligible, must have been entered, shown and judged in a qualifying class.



HUNTER DIVISIONS

All Riders must wear Hard Hats with Harnesses. See Page 20, Rule VII, G.

Championship and Reserve shall be awarded to two of the four horses which have acquired the most points performing over fences. In addition to these points, only these horses shall receive half points for the ribbons won in Model Class and full points for ribbons won in Under Saddle Class.

In order to accrue Year-End points, a minimum of two over fences classes must be held in a division for the under saddle class to count.

Fences must simulate obstacles found in the hunting field such as natural post and rail, brush, stone wall, white board fence or gate, chicken coop, aiken, hedge, etc. A ground line is recommended for all fences. The top element of all fences must be securely placed so that a slight rub will not cause a knockdown. (See USEF Safety Rule change pg. 22, paragraph H.) A chicken coop hinged at the top and free at the bottom and jumps such as triple bar and hogs back and spread over 4' are prohibited. Open Jumper fences such as striped rails and bullseye panels are not allowed. Every course must have at least four different types of fences, and all fences must be at least 20' wide or have wings at least 30" wide that are at least 12" higher than the fence, pen jumps excluded. The suggested distance for an in and out when used in a ring is 24' to 26' and on an outside course 26' to 28'. An in and out must NEVER be used as a first fence.

ADULT AMATEUR HUNTER DIVISION

2 Year End High Score Awards

To be ridden by Amateurs who are no longer eligible to compete as Junior Exhibitors. Horse/rider combinations are not eligible for any other USEF/NEHC rated classes. Horses may be shown by a different rider in any other division or class at the same competition. To be judged on performance, soundness, manners, way of going, size of rider to mount, and suitability as an Adult Amateur Hunter. Horses and ponies may be jogged for soundness at Judge's discretion. Height of fences 3'; spreads not to exceed height of fence. Ponies may be ridden by adults, suitability to count.

Non USEF shows Exception: Equitation, Children's/Adult Amateur Jumper and Pleasure.

Amateur Adult Hunter. Two Sections (A) 18-35 years or (B) over 35 years. If combined, show results must specify what age section applies to each exhibitor.

| | 18-35 | Over 35 |
|---------------------------------------|-------|---------|
| 1. Adult Amateur Hunter. | C073 | C076 |
| 2. Adult Amateur Handy Hunter. | | |
| 3. Adult Amateur Hunter Stake. | C074 | C077 |
| 4. Adult Amateur Hunter Under Saddle. | C075 | C078 |

To be shown at a walk, trot and canter both ways of the ring. Light contact with horse's mouth is required. Horses should be obedient, alert, responsive and move freely. They should not be eliminated for slight errors. Horses may be asked to hand gallop collectively, one way of the ring, at the discretion of the judge. No more than eight will be asked to hand gallop at one time. To be judged on performance and soundness.

MODIFIED ADULT AMATEUR HUNTER DIVISION

C282

Riders who are eligible for Modified Adult Equitation (See page 37). Fences not to exceed 2'6".

1. Modified Adult Amateur Hunter.
2. Modified Adult Amateur Hunter Stake.
3. Modified Adult Amateur Hunter Under Saddle.

AMATEUR-OWNER HUNTER DIVISION

2 Year End High Score Awards

To be ridden by amateur owners or an amateur member of the owner's family who is not eligible to compete as a Junior Exhibitor. Leased horses are not eligible and multiple ownership is not permitted unless all owners are members of the same immediate family. Fences shall be no higher than 3'6".

Amateur Owner Hunters. Two sections (A) 18-35 years or (B) over 35 years. If combined, show results must specify what age section applies to each exhibitor. There will be two year end awards given. Shall be judged on performance and soundness.

| | 18-35 | Over 35 |
|---------------------------------------|-------|---------|
| 1. Amateur Owner Hunter. | C079 | C082 |
| 2. Amateur Owner Hunter Stake. | C080 | C083 |
| 3. Amateur Owner Hunter Under Saddle. | C081 | C084 |

To be shown at a walk, trot and canter both ways of the ring. Light contact with horse's mouth is required. Horses should be obedient, alert, responsible and move freely. They should not be eliminated for slight errors. Horses may be asked to hand gallop collectively, one way of the ring, at the discretion of the judge. No more than eight will be asked to hand gallop at one time. To be judged on performance and soundness.

CHILDREN'S HUNTER DIVISIONS

To be shown by Junior Exhibitors. Junior Exhibitors 15-17 years of age must be eligible for intermediate equitation over fences as of December 1st of the current show year. Same horse/pony rider combination cannot show in any other rated division except equitation and pleasure at that show. Horses may be shown by another rider in any other division or section at the same show. Ponies may not cross enter into the Regular Pony Hunter Division.

CHILDREN'S HUNTER HORSE DIVISION

1 Year End High Score Award

Height of fences 3'. Spreads not to exceed fence height. Shall be judged on performance and soundness. Jogging for soundness at the discretion of the judge.

| | |
|------------------------------------------|------|
| 1. Children's Hunter Horse. | C088 |
| 2. Children's Handy Hunter Horse. | |
| 3. Children's Hunter Horse Stake | C089 |
| 4. Children's Hunter Horse Under Saddle. | C090 |

To be shown at a walk, trot and canter both ways of the ring. Light contact with horse's mouth is required. Horses should be obedient, alert, responsive and move freely. They should not be eliminated for slight errors. Horses may be asked to hand gallop collectively, one way of the ring, at the discretion of the judge. No more than eight will be asked to hand gallop at one time. To be judged on performance and soundness.

CHILDREN'S HUNTER PONIES DIVISION

1 Year End High Score Award

Height of fences: Small/Medium. Ponies 2'. Large Ponies 2'6". Spreads not to exceed fence height.

- | | |
|-------------------------------------------|------|
| 1. Children's Hunter Ponies. | C085 |
| 2. Children's Hunter Ponies Stake | C086 |
| 3. Children's Hunter Ponies Under Saddle. | C087 |
| 4. Children's Handy Hunter Pony. | |

All judging specifications same as Children's Hunter Horse.

PRE-CHILDREN'S HUNTER DIVISION

C276

1 Year End High Score Award

Open to Junior riders who are eligible for Limit equitation over fences as of December of the current show year. Horses or ponies. Fence height 2' with no combinations. At the same show, the same horse/rider or pony/rider may not cross enter into Children's Hunter Horse or Pony, Pony Hunters or any class where fences exceed 2'3".

1. Pre-Children's Hunter
2. Pre-Children's Hunter Stake
3. Pre-Children's Hunter Under Saddle

SHORT-STIRRUP HUNTER DIVISION

1 Year End High Score Award

Open to riders 12 years of age or under and rider is not to compete in any other class that requires jumping fences any higher than 18". To be shown over a course of a minimum of 4 fences or a maximum of 8 fences at a height of 18". The fences shall be cross rails or verticals with no combinations. Shall be judged on performance and soundness.

- | | |
|---------------------------------------|------|
| 1. Short Stirrup Hunter. | C119 |
| 2. Short Stirrup Hunter Stake. | C120 |
| 3. Short Stirrup Hunter Under Saddle. | C121 |

To be shown at a walk, trot and canter. Only 8 entries to canter at one time.

NOTE: Points will be awarded in the following classes only when they are specified as such in the Prize List and Programs. To be eligible for a High Score Award, a horse (or rider in equitation classes) must win points in a minimum of **three** shows in their specified Divisions.

For points to count, the owners/lessees name(s) and horse/pony name(s) on show entry blanks, must correspond exactly to name(s) on membership card.

JUNIOR WORKING HUNTER DIVISION

1 Year End High Score Award

A Show Manager may divide on day of show if there are sufficient entries as follows:

- (a) By age of rider (under 14 years of age and 14-17 years of age).
- (b) By size of horse (under 16 hands and 16 hands and over).

Jumps shall be no higher than 3'6".

Conformation shall not exceed 25% in any class except a model class. Prize list must state whether a class is to be a working class or a conformation class.

MANNERS SHALL BE EMPHASIZED AND EXTREME SPEED SHALL BE PENALIZED. Shall be judged on performance and soundness.

1. Junior Working Hunter Model. (1/2 points) C097

Shown in hand. To be judged on conformation, way of moving and soundness.

2. Junior Conformation Working Hunter. C102

3. Junior Working Hunter. C100

4. Junior Handy Working Hunter. C101

In Handy classes obstacles must simulate those found in trappy hunting country. The course must have at least two changes of direction and at least one combination. Horses may be required to trot over one obstacle toward the end of the course and may be asked to lead over one obstacle.

5. Junior Working Hunter Stake. C098

6. Junior Working Hunter Under Saddle. C099

To be shown at a walk, trot and canter both ways of the ring. Light contact with horse's mouth is required. Horses should be obedient, alert, responsive and move freely. They should not be eliminated for slight errors. Horses may be asked to hand gallop collectively, one way of the ring, at the discretion of the judge. No more than eight will be asked to hand gallop at one time. To be judged on performance and soundness.

PRE-GREEN HUNTER DIVISION

C283

1 Year End High Score Award

- a. A Pre-Green Hunter is a horse of any age in his first or second year of showing over 3' or 3'3" fences that has never competed over fences of 3'6" (1.07m) or higher. A horse that receives a first year Green Reinstatement may return to Pre-Green if it is otherwise eligible.
- b. Fences not to exceed 3' or 3'3".
- c. A horse's Pre-Green status is not affected by showing as a three-year old.
- d. Classes may be divided by height section 3' and 3'3". You may not show in both height sections at the same competition. Horses may compete in both height sections within the same competition year.
- e. No jogging is required.

1. Pre-Green Hunter.

2. Pre-Green Hunter Stake.

3. Pre-Green Hunter Under Saddle.

4. Pre-Green Handy Hunter.

WORKING HUNTER PONY DIVISION

2 Year End High Score Awards

(1) Small-Medium Pony Hunter; (2) Large Pony Hunter

A Show Manager may divide on day of show into Small/Medium Pony Hunter and Large Pony Hunter if there are sufficient entries.

To be eligible for a Model Pony Hunter class, the pony must enter and show in one over fence class in the Pony Hunter division.

Fences for Small ponies shall be as follows: Ponies not exceeding 12.2 hands, fences to be 2'3". Ponies over 12.2 hands, but not exceeding 13.2 hands, fences to be 2'6".

Fences for Large ponies over 13.2 hands, but not exceeding 14.2 hands, shall be 3'.

In all classes, MANNERS AND SUITABILITY OF A PONY FOR THE RIDER SHALL BE EMPHASIZED AND EXTREME SPEED SHALL BE PENALIZED.

The suggested distance for an In-Out when used in a ring for small ponies is 20', medium ponies, 22' and large ponies 24'. Shall be judged on performance and soundness.

| | Sm-Med | Lrg |
|-----------------------------------------------------------------------------------------------------------------------------------------------------------------------------------------------------------------------------------------------------------------------------------------------------------------------------------------------------------------------------------------------------------------------------------------|-------------|-------------|
| 1. Model - Shown in hand. (1/2 points) | C107 | C113 |
| To be judged on conformation, way of moving and soundness. | | |
| 2. Working Hunter Pony Conformation. | C108 | C114 |
| To be judged 25% on conformation. | | |
| 3. Working Hunter Pony. | C109 | C115 |
| 4. Handy Working Hunter Pony. | C110 | C116 |
| In Handy classes obstacles must simulate those found in trappy hunting country. The course must have at least two changes of direction and at least one combination. Horses may be required to trot over one obstacle toward the end of the course and may be asked to lead over one obstacle. | | |
| 5. Working Hunter Pony Stake. | C111 | C117 |
| 6. Working Hunter Pony Under Saddle. | C112 | C118 |
| To be shown at a walk, trot and canter both ways of the ring. Light contact with pony's mouth is required. Ponies should be obedient, alert, responsive and move freely. They should not be eliminated for slight errors. Ponies may be asked to hand gallop collectively, one way of the ring, at the discretion of the judge. No more than eight will be asked to hand gallop at one time. To be judged on performance and soundness. | | |

GREEN PONY HUNTER DIVISION

C267

1 Year End High Score Awards

A green pony is a pony of any age not exceeding 14.2 hands that has not been shown over fences the regulation height or higher for its respective sections (2'3" for small, 2'6" for medium and 2'9" for large) prior to December 1st of the current competition year.

- 1. Green Pony Working Hunter.**
- 2. Green Pony Working Hunter Stake.**
- 3. Green Pony Working Hunter Under Saddle.**

To be shown at a walk, trot and canter both ways of the ring. Light contact with horse's mouth is required. Horses should be obedient, alert, responsive and move freely. To be judged on performance and soundness.
- 4. Model - Shown in hand. (1/2 points)**

To be judged on conformation, way of moving and soundness.
- 5. Green Pony Working Hunter Conformation.**

To be judged 25% on conformation.
- 6. Green Pony Working Handy Hunter.**

GREEN WORKING HUNTER DIVISION

2 Year End High Score Awards.

1st Year Green; 2nd Year Green

A Show Manager may divide into 1st year and 2nd year on the day of the show if there are sufficient entries.

A Green Hunter is a horse of any age that is in his first or second year of showing. Any horse showing in Green Hunter 1st year must not have shown in any previous year Green, Junior or Working Hunter classes or divisions. Also, in any equitation class over 3 feet in height in any previous year. First-year green horses to jump no higher than 3'6". Second-year green horses to jump no higher than 3'9". It is recommended that all shows specify a difference of three inches in the height of jumps for the first and second year horses.

Green Hunter may show after November 30th for the following years NEHC points in his respective division to conform to USEF Rules.

Points will be awarded in the following classes only if the Prize List does not specify Conformation to count in the judging. Shall be judged on performance and soundness.

| | 1st Yr | 2nd Yr |
|---------------------------------------|--------|--------|
| 1. Green Working Hunter. | C091 | C094 |
| 2. Green Working Hunter Stake. | C092 | C095 |
| 3. Green Working Handy Hunter. | | |
| 4. Green Working Hunter Under Saddle. | C093 | C096 |

To be shown at a walk, trot and canter both ways of the ring. Light contact with horse's mouth is required. Horses should be obedient, alert, responsive and move freely. They should not be eliminated for slight errors. To be judged on performance and soundness.



PERFORMANCE WORKING HUNTER SPECIFICATIONS

(previously Regular Working Hunter)

2 Year End High Score Awards

Performance Working Hunter 3'3" & 3'6"

A Performance Working Hunter is a horse of any age and is not restricted by previous showing. Offered at two heights 3'3" and 3'6". Championships must be offered

Individual classes may be entered. (Exception: Under Saddle classes.)

In a section with three (3) classes, the under saddle will count half points towards champion and reserve.

At all licensed competitions, if there are fewer than six entries in either the Performance Hunter 3'3" or Performance Hunter 3'6" they must be combined, but they cannot be combined with any other hunter sections. If there are six or more entries in each Performance Hunter section, they must be held separately.

Points will be awarded in the following classes only if the prize list does not specify conformation to count in the judging. The minimum and maximum height of each class must be specified. Height of jumps is at the option of the show management, but must be a minimum of 3'3". Shall be judged on performance and soundness.

1. Performance Working Hunter. 3'3" C103

2. Performance Working Handy Hunter. 3'3" C106

In Handy classes obstacles must simulate those found in trappy hunting country. The course must have at least two changes of direction and at least one combination. Horses may be required to trot over one obstacle toward the end of the course and may be asked to lead over one obstacle.

3. Performance Working Hunter Stake. 3'3" C104

4. Performance Working Hunter Under Saddle. 3'3" C105

Hunters under saddle are to be shown at a walk, trot and canter both ways of the ring. Light contact with horse's mouth is required. Horses should be obedient, alert, responsive and move freely. They should not be eliminated for slight errors. Horses may be asked to hand gallop collectively, one way of the ring, at the discretion of the judge. No more than eight will be asked to hand gallop at one time. To be judged on performance and soundness.

1A. Performance Working Hunter. 3'6" C341

2A. Performance Working Handy Hunter. 3'6" C342

In Handy classes obstacles must simulate those found in trappy hunting country. The course must have at least two changes of direction and at least one combination. Horses may be required to trot over one obstacle toward the end of the course and may be asked to lead over one obstacle.

3A. Performance Working Hunter Stake. 3'6" C343

4A. Performance Working Hunter Under Saddle. 3'6" C345

Hunters under saddle are to be shown at a walk, trot and canter both ways of the ring. Light contact with horse's mouth is required. Horses should be obedient, alert, responsive and move freely. They should not be eliminated for slight errors. Horses may be asked to hand gallop collectively, one way of the ring, at the discretion of the judge. No more than eight will be asked to hand gallop at one time. To be judged on performance and soundness.

HUNTER DERBY DIVISIONS

2'6" and 2'9" Hunter Derbies. Two Year End Awards

2'6" Hunter Derby.

C238

This is a two round class open to amateur adults and juniors to be shown over a course of ten fences at 2'6" with the first round judged on performance, hunter pace, style, quality, substance, and movement. The course should include at least one in and out, one bending line and one unrelated distance. The obstacles are to simulate those found in a hunt field. Natural obstacles may be used. The top 4 or 25% from the first round will return to jump a handy hunter round of eight obstacles which may include at least two of the following: trot jump, light turn option, clever options for jump approach, halt and/or back and walk jump.

Judged on style, brilliance, and handiness. To fill a class, at least 4 riders.

2'9" Hunter Derby.

C239

This is a two round class open to all riders to be shown over a course of ten fences at 2'9" with the first round judged on performance, hunter pace, style, quality, substance, and movement. The course should include at least one in and out, one bending line and one unrelated distance. The obstacles are to simulate those found in a hunt field. Natural obstacles may be used. The top 4 or 25% from the first round will return to jump a handy hunter round of eight obstacles which may include at least two of the following: trot jump, light turn option clever options for jump approach halt and/or back and walk jump.

Judged on style, brilliance, and handiness. To fill a class, at least 4 riders.



GENERAL JUMPER RULES

Ties involving first place in Open classes must be jumped off except as specifically outlined herein. Horses that are tied for other than first place in all jumper sections shall either remain tied and the prize money shall be equally divided among the tied horses, or the time taken to complete the course will decide between any horses with equal faults. Method of breaking ties must be stated in the prize list. If horses remain tied, riders shall toss a coin for the ribbons.

In Puissance and Six Bar Classes, if horses remain tied after the second attempt to clear a particular height, they will remain tied and be pinned equal firsts.

Any exhibitor who advises the Judge that he will not participate in a jump-off, is thereupon placed last of the competitors in that jump-off; and should more than one exhibitor not participate, all those not participating shall remain tied among themselves and the tie among them shall be broken by the toss of a coin. The remaining competitors in the jump-off shall break the tie among themselves by jumping-off, or if otherwise permitted under the rules, may agree to the toss of a coin. Should there be only one such remaining competitor in the jump-off, he is required to attempt at least the first obstacle in order to earn top placement in the jump-off.

A Judge or Steward shall conduct the breaking of ties when they are to be determined by the tossing of a coin or designate a placement under one management or ownership.

Jump-offs will be held over the original course altered as outlined below. In a jump-off, the sequence of obstacles may be in any order as long as the original direction is maintained. In the event of clean rounds, the height and spread of at least 50% of the obstacles may be increased at least 6". If there are no clean rounds, obstacles may be raised, lowered, broadened or narrowed. Courses may be shortened, except in the Six Bar Class, after the first round and must be shortened in the event there is more than one jump-off. However, except in Puissance Classes, the course may not be shortened to less than 6 of the original obstacles and must include at least one vertical and one spread jump. Except in Fault and Out Classes, when two or more horses incur the penalty of elimination during a jump-off, they remain tied, regardless of the cause of elimination or the point at which the penalty was incurred. A competitor who withdraws in a jump-off must always be placed after a competitor who has been eliminated in the same jump-off.

If management has permitted a rider to compete out of order in the first round of a class to minimize delays, the rider must compete in the timed jump-off in the order originally posted. However, to avoid delays, a rider may be allowed, if he so wishes, to go ahead of his posted order.

If two or more horses are under the same ownership or management, the owner or manager may choose the starting order of his horses in the first class, but this order must be maintained for the entire show.

Points will be awarded only in the following classes and only when they are conducted and scored under the TABLE specified in the Prize List; Any class that consists of a minimum of six jumps in the first round, the specifications of which do not exclude any exhibitor who is competing for points.

All Junior Riders in any Jumper class must wear Hard Hats with Harnesses. See Page 21, Rule VII, G.

JUMPING FAULTS AND SCORING TABLES.

1. Table of Jumping Faults

- | | |
|----------------------------------------------------------------------------------------------------------------------------------------------------------------------------------------------------------------------------------------|-------------|
| a. Knockdown of obstacle or standard with any portion of horse, rider or equipment, when jumping an obstacle, one or more feet in the water or on the marking strip of a water jump, or knockdown of rail placed over a water obstacle | 4 Faults |
| b. Knockdown of automatic timing equipment, other designated markers on start and finish lines, or flags standing alone marking the limits of banks, ditches and water jumps | 4 Faults |
| c. First disobedience anywhere on course | 4 Faults |
| d. Second cumulative disobedience anywhere on course | Elimination |
| e. Exceeding Time Allowed (for each commenced second over the Time Allowed) | 1 Fault |
| f. A horse resisting for 45 consecutive seconds | Elimination |
| g. Taking more than 45 seconds to jump the first obstacle after the time of the round has begun | Elimination |
| h. Taking more than 45 seconds to jump the next obstacle on course | Elimination |
| i. Fall of horse and/or rider (except Fault and Out Classes and other classes with special rules) | Elimination |
| j. Jumping an obstacle before it is reset, or without waiting for signal to proceed | Elimination |
| k. Starting before judge's signal to proceed | Elimination |
| l. Failure to cross the start line within 45 seconds, in classes (or phases of a class) where time is not being recorded | Elimination |
| m. Jumping an obstacle before crossing start line unless said obstacle is designated as a practice obstacle or after crossing the finish line, whether forming part of the course or not | Elimination |
| m. Off course | Elimination |
| n. Leaving the enclosure of a closed obstacle incorrectly | Elimination |
| o. Rider and/or horse leaving the arena before finishing the course | Elimination |
| (1) (Penalized at any time the horse is in the ring) | |
| p. Any competitor at the end of his/her round who does not leave the arena through the designed gate (e.g. jumping out of the arena) | Elimination |
| q. Actions against a horse deemed excessive (For example: excessive use of whip or spurs at any time within the arena.) | Elimination |
| r. Exceeding the Time Limit | Elimination |

2. Additional Penalties for Table I and Table IV classes:

- a. Touch of obstacle with any portion of horse's body behind stifle 1/2 Fault
- b. Touch of obstacle with any portion of horse's body in front of stifle, or with any part of rider or equipment 1 Fault
(1) (Touches of groundlines are scored as in a) and b) above.)
- c. Touch of standard or wing in jumping obstacle with any part of horse, rider or equipment 1 Fault
- d. Touch of flag, automatic timing equipment or other designated markers on start or finish lines, or flags standing alone marking the limits of banks, ditches and water jumps, with any part of horse, rider or equipment during the round 1 Fault

Note: At a brush obstacle, touching the brush alone without touching the framework, standards or pole, is not scored.

Touch Classes - Preliminary, Junior, Amateur Owner, Children's, Adult Amateur, Pony Jumper, and all sections at Local Competitions.

- 1. Scored only on jumping faults. Time does not apply for any purpose except as provided for in (f) above.
- 2. In the event of equality of faults for first place, except in Preliminary classes, successive jump-offs will be held.

Classes scored on Faults and Time.

- 1. Clear Round** -The first round is decided by adding together the faults incurred over the course and any penalties for exceeding the Time Allowed. Horses with clean rounds or equal faults remain equal.
- 2. Time First Round** -The first round is decided by adding together the faults incurred over the course and any penalties for exceeding the Time Allowed. Horses with clean rounds or equal faults are classified according to their time taken to complete the course.
- 3. Time First Jump-off**
 - a. The first round and first jump-off, if any, are decided by adding together the faults incurred over the course and any penalties for exceeding the Time Allowed. In the event of equality of faults after the first round, there will be one jump-off for first place only in which time will decide in the event of equality of faults.
 - b. The first round and first jump-off, if any, are decided by adding together the faults incurred over the course and any penalties for exceeding the Time Allowed. If a competitor has gone clean in the first round, the competitor will, without leaving the ring, upon an audible signal, commence the designated jump-off course. A competitor with a clear round may dismount, and with assistance if necessary, adjust tack and/or equipment; however, upon the audible signal to begin his/her round, the competitor is responsible to adhering to 45 seconds rule 2. A competitor who leaves the arena after a clear round (before or after the tone) will be considered to have retired from the jump-off. provided they remount and begin their jump-off within the prescribed 45 seconds. If there are no clean rounds and a tie exists for first place, there will be one jump-off in which time will decide in the event of equality of faults. It is recommended that no more than ten numbered obstacles be included in the first round when the class is scored under this table.

At management's discretion, each exhibitor may have the option of taking part in the jump-off at the completion of their round, or after all exhibitors have completed their first round

- c. Two Phase Competitions - The first round and first jump-off, if any, are decided by adding together the faults incurred over the course and any penalties for exceeding the Time Allowed if any. If a competitor has gone clean in the first round, he will, upon crossing the finish line, commence the designated jump-off course.

Time starts as the horse crosses the finish line for the initial course. If there are no clean rounds and a tie exists for first place, there will be one jump-off, in which time will decide in the event of equality of faults. The use of a Time Allowed is optional in the first round. The Time Allowed in the first round may be taken by electronic or manual means.

- d. Time First Jump-off with designated number of competitors to jump-off. The first round is decided by adding together the faults incurred over the course and any penalties for exceeding the Time Allowed, if any. Following the first round a pre-determined number of competitors based on faults and time (from 6 to 16 but in no case more than the number of places to be awarded, the exact number to be indicated in the prize list), will compete in one timed jump-off round in which time will decide in the event of equality of faults from both rounds. The order of go for the jumpoff round will be reverse order of scores (faults and time) from the first round. Adjustment of this order, in the case of one rider qualifying multiple horses, may be allowed at management's discretion.

- 4. Time Second Jump-off** - The first round, first jump-off and second jump-off, if any, are decided by adding together the faults incurred over the course and any penalties for exceeding the Time Allowed. In the event of equality of faults after the first round and first jump-off, if any, there will be a second jump-off for first place only in which time will decide in the event of equality of faults.

Faults Converted Into Seconds. Intermediate, Open, Junior, Amateur Owner, and Young Rider.

- 1. Faults incurred when jumping an obstacle, for knocking down a boundary flag, for putting one or more feet in the water or on the marking lath are penalized by adding four seconds for each occurrence.
- 2. A Time Limit of 120 seconds will be automatically applied. (180 seconds for courses over 600m)
- 3. The first disobedience is penalized automatically by the extra time taken. Causes of elimination in Table of Jumping Faults g) through p) apply.
- 4. Classes scored on faults and time may not be offered in the Pony Jumper Division or in any section for Adult Amateurs or Children.

OPEN JUMPER DIVISION

1 Year End High Score Award

C124

Jumpers may be of any breed or height, stallions, mares or geldings.

No Championship or Reserve points will be awarded unless prize list states there will be a Champion and Reserve awarded at the show.

The height of jumps shall be at the discretion of the show, but prize list must give brief summary of class conditions, the number of jumps, minimum and maximum height and spread for first round and Table under which class is to be scored.

When bars are used on obstacles, they shall be at least four inches in diameter.

The only device permitted for holding all poles, rails or like elements at shows offering more than \$750 in the Jumper Division, shall be cups, preferably metal. Metal pins are required in these shows. Devices working on a principle of tension or friction are prohibited. In all classes, the inside dimensions of a cup for a 4" pole, 12' in length or less, must be a minimum of 1" deep and 5" across. The inside dimensions of a cup for poles longer than 12' must be a minimum of 1" deep and 5" across. The maximum depth must not exceed one half the diameter of a pole. The maximum depth of a flat cup used for gaits and planks is one half inch.

Start and finish of a course. Both a starting line at least 12' from the first obstacle and a finishing line at least 24' beyond the last obstacle, must be indicated by two markers, at least 12' apart, on each end of each line. Horses must cross the starting line mounted between the markers and to complete a course, they must cross the finishing line between the markers mounted, except in fault and out classes.

All classes must be conducted and scored in accordance with one of the USEF Tables from Rule XXVII of the current USEF Rule Book. Prize list must stipulate the TABLE under which each class is to be conducted and scored.

AMATEUR-OWNER JUMPER DIVISION

1 Year End High Score Award

C125

To be ridden by amateur owners or amateur members of the owner's family. In either case, classes are restricted to riders who are no longer eligible to compete as junior exhibitors. Leased horses are not eligible and multiple ownership is not permitted unless all owners are Amateur members of the same family. Jumps to start at 3'6" to 4'.

Classes and judging specifications same as for the Regular Jumper Division.

NOTE: A show may offer a combined Amateur-Owner and Junior Jumper Division. In this case, points toward Year End Awards will be awarded to their respective divisions.

CHILDRENS/ADULT AMATEUR JUMPER DIVISION

1 Year End High Score Award

C126

Open to exhibitors who have not reached their 18th birthday by December 1st of the current competition year and to Amateur Adult riders. Fences not to exceed 3'3", spreads not to exceed 3'6". Horse/rider combination showing in jumper classes where fences are over 3'6" are not eligible for Childrens/Adult Amateur Classes. May be divided if so stated in the prize list.

JUNIOR JUMPERS DIVISION

1 Year End High Score Award

C127

Riders must be under 18 years of age.

Junior Jumpers may be of any height. Classes and judging specifications same as for the Regular Jumper Division except that:

At least 50% of the jumps may be raised at least 6" and not more than 12" in breaking ties when no faults are involved. When at least 50% of the jumps have been raised to the maximum height and spread and a tie for first place has not been broken after the horses jumped the course at this height, the contenders shall be declared tied. The prize money shall be divided and each horse shall receive equal points toward the championship. Horses that are tied for other than first place, shall remain tied and the prize money shall be divided and each horse shall receive equal points toward the championship. Horses that are tied for other than first place shall remain tied and the prize money shall be divided equally among the tied horses. Riders shall toss a coin for the ribbon unless management has provided additional ribbons for tied horses. Each horse shall receive the number of points offered for the placement which is tied for. Weight specifications shall be waived. If time is a factor, the time allowed for all competitors must be based on a maximum speed of 360 yards per minute.

JUMPER HEIGHTS

| | | |
|--------|---|------------------------|
| 0.80 m | = | Fences 2'7" in height |
| 0.85 m | = | Fences 2'9" in height |
| 0.90 m | = | Fences 2'11" in height |
| 0.95 m | = | Fences 3'1" in height |
| 1.00 m | = | Fences 3'3" in height |
| 1.05 m | = | Fences 3'5" in height |
| 1.10 m | = | Fences 3'7" in height |
| 1.15 m | = | Fences 3'9" in height |
| 1.20 m | = | Fences 3'11" in height |



**NEW ENGLAND HORSEMEN'S COUNCIL
OPEN PLEASURE HORSE OR PONY DIVISION****2 High Score Awards - (1) English; (2) Western**

Any affiliated show may offer and hold any one, or any combination of the classes. A fee of \$15 per entry is required in all NEHC Pleasure Classes. The fees are to go directly to the NEHC Administration office with the Show Results for the purpose of High Score Award Trophies.

1. New England Horsemen's Council Open Pleasure Horse or Pony.

To be shown at a walk, trot or jog, canter or lope. Loose rein on command of judge only, but without loss of contact. Will be required to back. Shall be judged on manners, performance and quality, in that order. All horses shall be judged on their respective merits regardless of type.

2. New England Horsemen's Council English Pleasure Horse or Pony Class.**C171**

To be shown at a walk, trot and canter. Will be required to back. Shall be judged on manners, performance and quality, in that order. Loose rein on command of judge only, but without loss of contact.

3. New England Horsemen's Council Western Pleasure Horse or Pony Class.**C172**

To be shown at a walk, jog and lope on a reasonably loose rein without undue restraint. Will be required to back. Shall be judged on manners, performance and quality, in that order. Appointments same as USEF Western Division.

If classes are combined, please specify on show results which seat (English or Western).

Seat Qualifying

The seat in which you qualify (Hunter, Western, Saddle Seat) will be maintained for the Championship Class.



COLOR BREED HORSE DIVISION

2 Year End High Score Award

Open Color Breed Model and Open Color Breed Pleasure.
Open to such as Palominos, Buckskins, Appaloosas, Paints, Pintos, etc.

- 1. Color Breed Model Horse. C162**
To wear suitable halter or bridle. Not to be moved. Judged on conformation and characteristics of its color breed.
- 2. Open Color Breed Pleasure. C163**
May be shown under English or Western tack. To be judged on performance and best color example of that breed. To be shown at a walk, trot/jog or alternative gait, and canter or lope.
- 3. Open Color Breed Pleasure Championship. C164**
Specifications same as open class. To be eligible, must have been judged in the qualifying class.

HORSE COLT AND FILLY DIVISION

1 Year End High Score Award

Open Colts (see specifications below), Weanlings and Sucklings, Yearlings, 2 Year Olds, Colt Stake (or Championship).

If a class is divided into two divisions, the class must read; (a) Weanlings and Sucklings; (b) Yearlings and 2 Year Olds.

If a class is divided into three divisions, the class must read; (a) Weanlings and Sucklings; (b) Yearlings; (c) 2 Year Olds.

Entries shall be two years old or under and all ages shall be as of the previous January 1.

No more than two attendants per entry are allowed in the ring. The use of any whip over 6' long by a handler or assistant is prohibited.

Dams shall not be allowed in the ring with any colts.

- 1. Open Horse Colt and Filly. C021**
Entries to be shown in a suitable bridle or halter. Required to move individually at a trot or alternate gait. To be judged on quality, conformation, way of going and soundness.
- 2. Open Horse Colt and Filly Championship. C022**
May not be divided. Specifications to be the same as qualifying class. To be eligible horses must have been entered, shown and judged in the qualifying class.

PONY COLT AND FILLY DIVISION

1 Year End High Score Award

- 1. Pony Colt and Filly. C026**
Specifications and classes same as for Horse Colt division. Entries to be shown in a suitable bridle or halter. Entries are required to move individually at a trot or alternate gait.
- 2. Pony Colt and Filly Championship. C027**
May not be divided. Specifications to be the same as qualifying class. To be eligible must have been entered, shown and judged in the qualifying class.

HUNTER PLEASURE HORSE DIVISION

1 Year End High Score Award

1. Hunter Pleasure Horse Open. C122

Open to all horses of a hunter type ordinarily used for pleasure purposes with no limitations as to status of rider.

To be shown at a walk, trot and canter both ways of the ring. Light contact with the horse's mouth is required. To be judged on manners, performance, quality, presence, substance and soundness.

2. Hunter Pleasure Horse Championship. C123

Specifications to be the same as qualifying class. To be eligible horses must have been entered, shown and judged in the qualifying class.

HUNTER TYPE PET PONY DIVISION

1 High Score Award

Riders to be under 14 years of age. Entries in this division NOT eligible for the Open Pet Type Pony division at the same show.

1. Hunter Type Pet Pony Under Saddle. C157

To be shown at a walk, trot and canter both ways of the ring. To be judged on manners, performance and suitability to rider.

2. Hunter Type Pet Pony Under Saddle Championship. C158

Specifications to be the same as qualifying class. To be eligible, must have been entered, shown and judged in the qualifying class.

IN HAND DIVISION

3 Year End Awards

1. Western Horse in Hand C278

Entries shall be judged at a walk, jog and then individually standing on the line. Emphasis shall be placed on type, conformation, substance, quality and manners.

2. English Horse in Hand C279

Open to Hunter and saddle-type horses, using an appropriate halter or bridle. Entries shall be judged individually standing, and then at a walk and trot on the line. Emphasis shall be placed on type, conformation, substance, quality and manners.

3. Pony in Hand. C262

Open to all ponies 14.2 hands and under.

To be judged individually, standing and then at a walk and trot on the line. To be judged on breed type, conformation, quality, substance, way of going, disposition and manners.

JUNIOR EXHIBITOR'S HACK DIVISION

1 Year End High Score Award

Open to Horses or Ponies

To be shown under English Tack. To be ridden by children under 18 years of age. To be shown at a walk, trot and canter on a reasonably loose rein, but without loss of contact. Shall be judged on manners, performance, suitability and quality.

Show may divide if entries warrant into Under 14 and 14-17, providing it so states in the prize list. If divided, the horse may show in one section only.

1. Junior Exhibitor's Hack Under 14. C165

2. Junior Exhibitor's Hack 14-17. C166

3. Junior Exhibitor's Hack Championship. C167

Specifications to be the same as qualifying class. Open to horses or ponies that have been entered, shown and judged in a qualifying class.

JUNIOR EXHIBITOR WESTERN PLEASURE HORSE DIVISION

1 Year End High Score Award C168

Open to horses ordinarily used for pleasure purposes. To be ridden by children under 18 years of age. Show may divide if entries warrant into Under 14 and 14-17 providing it so states in the prize list. If divided, horses may show in one section only.

To be shown at a walk, jog trot, and lope on a reasonably loose rein without undue restraint. Horses may be asked to back at judge's discretion. Shall be judged on manners, performance, suitability and quality.

LADIES PLEASURE HORSE DIVISION

1 Year End High Score Award

1. Ladies Pleasure Horse C169

Riders to be 18 years of age or over. May be shown English or Western.

To be shown at a walk, trot or jog and canter or lope. May be asked to back.

To be judged on manners, performance and suitability.

2. Ladies Pleasure Horse Championship C299

Specifications to be same as qualifying class. Must have been entered, shown and judged in qualifying class.

PARADE HORSE DIVISION

1 Year End High Score Award

1. Parade Horse, Open. C151

To be shown under stock saddle with silver, Mexican or other appropriate equipment.

To be shown at an animated walk and parade gait, speed not to exceed 5 miles per hour. Horse to halt and stand quietly from both the walk and parade gait. To be judged on performance, manners and conformation 75%; appointments 25%.

2. Parade Horse Championship. C152

Specifications to be the same as qualifying class. To be eligible horses must have been entered, shown and judged in a qualifying class.

PET TYPE PONY DIVISION

2 Year End High Score Awards

All ponies must be shown by children under 14 years of age. All ponies must be 14.2 or under. All ponies shown in Hunter classes at a show shall be classified as Hunter Ponies and shall not be eligible to show in this division at the same show. May be shown under English or Western tack. Classes may be divided by age of rider if entries warrant into Under 11 and 11-13 providing it so states in the prize list.

1. Open Pet Type Pony Under Saddle. C153

Shall be ridden at a walk, trot or jog, and canter or lope with excessive speed to be penalized. Shall be judged on manners, suitability to rider and performance in that order.

2. Open Pet Type Trail Pony. C154

To be shown at a walk, trot or jog and canter or lope both ways of the ring. Shall be asked to pass other tests at the request of the judge. To be judged on manners, suitability to rider, performance and substance in that order.

3. Open Pet Type Pony Under Saddle Championship. C155

Shall be judged on manners, suitability to rider, performance and conformation. If stripped, only 1 attendant shall be allowed per pony and pony must be handled by rider. To be eligible, must have been entered, shown and judged in the qualifying class.

4. Pet Type Pony Harness. C156

To be driven by child under 14 years of age. Only 2 persons allowed per buggy. Passenger must be over 14 years of age. No martingales permitted. Excessive action not desirable. Shall be driven at a walk, and trot both ways of the ring. Shall be bitted with a snaffle or in the half cheek. Shall be judged on manners, suitability and performance.

PLEASURE PONY DIVISION

1 Year End High Score Award

1. Open Pleasure Pony Under Saddle, English or Western. C173

To be exhibited by a child under 18 years of age. All ponies must be 14.2 hands or under. To be shown at a walk, trot or jog, and canter or lope with extreme speed to be penalized. To be judged on manners, performance and quality.

2. Open Pleasure Pony Championship. C174

Specifications same as open class. To be eligible, must have been entered, shown and judged in the qualifying class.

PLEASURE DRIVING DIVISION

5 Year End High Score Awards

All Pleasure Driving Horses & Ponies. Drivers should wear appropriate attire.

In all classes for Pleasure Driving Horses & Ponies they should be bitted in a snaffle.

PLEASURE DRIVING HORSE

1A. Open Pleasure Driving Horse.

C177

Open to all horses (excluding Miniature Horses) and drivers regardless of status. To be shown in appropriate harness, and two wheeled vehicle at a walk, pleasure trot and extended trot. To be judged on manners, performance and suitability. Must stand quietly and may be asked to back. One attendant without a whip will be permitted for each entry.

B. Open Pleasure Driving Horse Championship.

C178

Specifications to be the same as qualifying class. To be eligible must have been entered, shown and judged in the qualifying class.

2A. Amateur Pleasure Driving Horse.

C179

NOTE: One attendant without whip may be allowed in the line up.

Open to all pleasure driving horses (excluding Miniature Horses). Martingales allowed. Amateur to drive. To be shown to an appropriate vehicle at a walk, slow trot and extended trot. Must be asked to back. Must stand quietly. To be judged on manners, performance and quality.

B. Amateur Pleasure Driving Horse Championship.

C180

Specifications to be the same as qualifying class. To be eligible must have been entered, shown and judged in the qualifying class.

3A. Open Pleasure Driving Pony

C331

Open to all pleasure driving ponies. Martingales permitted. To be shown to a two or four wheeled vehicle appropriate for pleasure driving. To be shown at a walk, slow trot and extended trot. To be judged on manners, suitability, performance and quality.

B. Open Pleasure Driving Pony Championship

C332

Specifications to be the same as qualifying class. To be eligible must have been entered, shown and judged in the qualifying class.

4A. Amateur Pleasure Driving Pony.

C181

Open to all pleasure driving ponies. Martingales permitted. To be shown to a two or four wheeled vehicle appropriate for pleasure driving. Amateur to drive.

To be shown at a walk, slow trot and extended trot. To be judged on manners, suitability, performance and quality.

B. Amateur Pleasure Driving Pony Championship.

C182

Specifications to be the same as qualifying class. To be eligible must have been entered, shown and judged in the qualifying class.

5A. Carriage Driving.

C183

Open to Horses or Ponies. A pleasure driving class in which entries are shown to a two or four wheeled vehicle and are judged primarily on the suitability of a horse or pony to provide a pleasant drive.

To be shown both ways of the ring at a walk, slow trot, working trot, and strong trot. Must stand quietly and back readily. May be asked to execute a figure eight at the discretion of the judge. To be judged 70% on performance, manners and way of going; 20% on the condition and fit of harness and vehicle; and 10% on neatness of attire.

B. Carriage Driving Championship.

C184

Specifications to be the same as qualifying class. To be eligible, must have been entered, shown and judged in the qualifying class.

ROAD HACK DIVISION

1 Year End High Score Award

English Horses Only

In all classes, the number of horses to hand gallop is at the discretion of the judge. Martingales not permitted. Excessive speed at the hand gallop will be penalized.

1. Road Hack. C175

Shall be shown on a reasonably loose rein without loss of contact at a flat-footed walk, trot, extended trot, canter and hand gallop. Shall stand quietly and back readily. Shall be judged on performance, substance and manners.

2. Road Hack Championship. C176

Specifications to be the same as qualifying class. To be eligible, horses must have been entered, shown and judged in the qualifying class.

TRAIL HORSE DIVISION

2 Year End High Score Awards (1) English; (1) Western

Any affiliated show may offer one, or any combination of the above classes. No horse may enter both English and Western classes at any show. A Show Manager may divide into English and Western classes on day of the show if there are sufficient entries. All entries in all classes shall be asked to jump or lead, at the judge's discretion, over obstacles not to exceed 18" in height and/or pass other tests that might reasonably be encountered on the trail. Martingales or tie-downs not permitted. Time in excess of 30 seconds in completing any obstacle shall eliminate the score for that obstacle. The gait between obstacles will be at the discretion of the judge.

The judge has the option to ask the finalists being considered for a ribbon to work on the rail.

1. Trail Horse, English. C218

To be shown over and through obstacles at a walk, trot and canter. Horses must be asked to back. Shall be judged on manners, performance and substance, in that order.

2. Trail Horse, Western. C219

To be shown over the through obstacles at a walk, jog trot and lope on a reasonably loose rein without undue restraint. Must be asked to back. To be judged on performance and way of going, with emphasis on manners 70%; appointments, equipment, neatness (silver not to count) 20%; and conformation 10%.

3. Trail Horse, Open.

If run as an Open Class, all horses shall be judged on their respective merits.

Please specify English or Western on class results.

WALK-TROT PLEASURE DIVISION 10 & Under

4 Year End High Score Awards

Open to riders ten years of age and under. Open to horses or ponies. May be shown under English or Western tack. No child may compete who has previously entered in a class requiring entries to canter or lope. No tests shall be allowed. It is recommended that a class having 12 or more entries be divided.

Shows may combine the different seats into one class if they so state in the prize list. Only one championship may be held, however it must be an open championship and open to all riders who have qualified. Please specify seat in show results.

1. Walk-Trot Pleasure Horse or Pony – Hunt Seat C159

To be shown at a walk, and trot ONLY. To be judged on manners, suitability or a horse/pony to rider and performance. Reverse at walk.

1a. Walk-Trot Pleasure Horse or Pony – Hunt Seat Championship C161

Specifications same as regular class. Entries must have shown and been judged in the regular Beginner's Pleasure Class.

2. Walk-Trot Pleasure Horse or Pony – Saddle Seat C285

To be shown at a walk, trot ONLY. To be judged on manners, suitability or a horse/pony to rider and performance. Reverse at walk.

2a. Walk-Trot Pleasure Horse or Pony – Saddle Seat Championship C314

Specifications same as regular class. Entries must have shown and been judged in the regular Beginner's Pleasure Class.

3. Walk-Trot Pleasure Horse or Pony – Western Seat C286

To be shown at a walk, and jog ONLY. To be judged on manners, suitability or a horse/pony to rider and performance. Reverse at walk.

3a. Walk-Trot Pleasure Horse or Pony – Western Seat Championship C315

Specifications same as regular class. Entries must have shown and been judged in the regular Beginner's Pleasure Class.

4. Walk-Trot Trail Horse or Pony C160

To be shown at a walk, trot or jog ONLY. To be judged on manners, suitability of a horse/pony to rider and performance. To be shown over a series of not more than three simple obstacles. No jumps to be used. To be scored over obstacles 60% and on the rail 40%. Entries to be sent over obstacles first. Reverse at walk.

WALK TROT PLEASURE DIVISION 11 AND OVER

1 Year End High Score Award

The Walk-Trot 11 and Over Pleasure divisions are based on the Riders ability only. In the interest of safety it is NOT based on the horse's ability (ie. Green or Novice Horse).

Open to Junior and Amateur Adult riders 11 years of age and older who have not cantered in a show for the past 3 years. No person entered may compete in any other class requiring entries to canter or lope during the current show year. Once a rider has cantered in a show they are no longer eligible for this division.

Open to horses and ponies and may be shown under English or Western tack. It is recommended that a class having 16 entries or more be divided. No tests will be called.

A show may divide the class by age 11–17 years and 18 and Over **OR** 11 and Over.

To be shown at a walk, trot, jog or alternate gait both ways of the ring and will be asked to reverse at the walk.

1: Walk-Trot Pleasure 11 and Over C339

Same as above.

2: Walk-Trot Pleasure 11 and Over Championship C340

Specifications same as regular class. Must have been entered, shown and judged in the qualifying class.

REGISTERED AMERICAN SADDLEBRED DIVISIONS

All horses must be registered with the American Saddlebred Horse Association or the Canadian American Saddle Horse Registry. They must be entered in their full registered names with registration numbers and under the names of the owner(s) on record with the A.S.H.A. or the C.A.S.H.R. **Stripping not required.**

All animals showing in Breed Classes must have registration papers available for inspection.

A. AMERICAN SADDLEBRED FINE HARNESS HORSE DIVISION**1 Year End High Score Award**

(Must be shown with full mane and tail.) Shall be shown at an animated walk, park trot and "Show Your Horse". Extreme speed at the trot shall be penalized. At the command "Show Your Horse", the entry shall be permitted faster speed than required for a park trot, but excessive speed will be penalized. Awards must be made from the lined up position and entries must not be asked to retire to the end of the ring. Must stand quietly.

1. American Saddlebred Fine Harness Horse. C244

To be judged on performance, presence, quality, manners and 25% on total conformation.

2. American Saddlebred Fine Harness Horse Championship. C245

Shall be judged 75% on performance, presence, quality and manners; 25% on total conformation. To be eligible horses must have been entered, shown and judged in the qualifying class.

B. AMERICAN SADDLEBRED FIVE-GAITED HORSE DIVISION**1 Year End High Score Award**

Entries to be shown with full mane and tail. To be shown at an animated walk, trot, slow-gait, rack and canter.

1. American Saddlebred Five-Gaited Saddle Horse. C250

Judged 75% on performance, presence, quality, manners and 25% on total conformation.

2. American Saddlebred Five-Gaited Saddle Horse Championship. C251

Shall be judged 75% on performance, presence, quality, and manners; 25% on total conformation. To be eligible horses must have been entered, shown and judged in the qualifying class.

C. AMERICAN SADDLEBRED AMATEUR FIVE-GAITED HORSE DIVISION**1 Year End High Score Award**

To Be Ridden By An Amateur.

To be shown at an animated walk, trot, slow gait, rack and canter.

1. American Saddlebred Amateur Five-Gaited Horse. C252

Shall be judged on manners, performance, presence, quality and conformation.

2. American Saddlebred Five-Gaited Amateur Championship. C253

Shall be judged 75% on manners, performance, presence and quality; 25% on total conformation. To be eligible, horses must have been entered, shown and judged in the qualifying class.

D. AMERICAN SADDLEBRED JUNIOR EXHIBITOR FIVE-GAITED HORSE DIVISION

1 Year End High Score Award

1. Junior Exhibitor Five-Gaited. C254

To be shown by a junior exhibitor both ways of the ring at a walk, trot, canter, slow gait, and rack. To be judged on manners, performance, presence, quality and conformation.

2. Junior Exhibitor Five-Gaited Championship. C255

To be shown by a junior exhibitor both ways of the ring at a walk, trot, canter, slow gait and rack. To be judged 75% on manners, performance, presence and quality; 25% on total conformation.

E. AMERICAN SADDLEBRED LADIES' FIVE-GAITED HORSE DIVISION

1 Year End High Score Award C256

To be shown at an animated walk, trot, slow-gait, rack and canter.

Judged on manners, quality, presence, performance and conformation.

F. AMERICAN SADDLEBRED THREE-GAITED HORSE DIVISION

1 Year End High Score Award

To be shown at an animated walk, park trot and canter, both ways of the ring. Shows must offer either the Open class or classes for both heights.

1. American Saddlebred Three-Gaited Horse, Open. C195

Shall be judged on performance, presence, quality, manners and conformation.

**2. American Saddlebred Three-Gaited Horse Over 14.2,
but not over 15.2 hands. C196**

Specifications same as Open class.

3. American Saddlebred Three-Gaited Horse Over 15.2 hands. C197

Specifications same as Open class.

4. American Saddlebred Three-Gaited Horse Championship. C198

Shall be judged 75% on performance, presence, quality and manners; 25% on total conformation. To be eligible horses must have been entered, shown and judged in a qualifying class.

G. AMERICAN SADDLEBRED AMATEUR THREE-GAITED HORSE DIVISION

1 Year End High Score Award

To be shown by an amateur at an animated walk, park trot and canter both ways of the ring.

1. American Saddlebred Amateur Three-Gaited Horse. C203

Shall be judged on manners, performance, presence, quality and conformation.

2. American Saddlebred Amateur Three-Gaited Horse Championship. C204

Shall be judged 75% on manners, performance, presence and quality; 25% on total conformation. To be eligible must have been entered, shown and judged in the qualifying class.

H. AMERICAN SADDLEBRED LADIES' THREE-GAITED HORSE DIVISION

1 Year End High Score Award

C194

To be shown at an animated walk, park trot and canter both ways of the ring. Shall be judged on manners, quality, presence, performance and conformation.

I. AMERICAN SADDLEBRED JUNIOR EXHIBITOR'S THREE-GAITED HORSE DIVISION

1 Year End High Score Award

Horses may be any age, but must exceed 14.2 hands. No horse may enter more than one age group in any show. Shows must offer classes for both age groups or a class for under 18 years of age. To be shown at an animated walk, park trot and canter both ways of the ring. Shall be judged on manners, performance, presence, quality and conformation.

1. American Saddlebred Junior Exhibitor's Three-Gaited Horse. under 14 C199

To be ridden by a child who has not yet reached his or her fourteenth birthday.

2. American Saddlebred Junior Exhibitor's Three-Gaited Horse. 14-18 C200

To be ridden by a child who has reached his or her fourteenth but not the eighteenth birthday.

3. American Saddlebred Junior Exhibitor's Three-Gaited Horse. under 18 C201

To be ridden by a child who has not reached his or her eighteenth birthday.

4. American Saddlebred Junior Exhibitor's Three-Gaited Horse Championship.

To be judged 75% on manners, performance, presence and quality; 25% on total conformation. To be eligible must have been entered, shown and judged in a qualifying class.

J. AMERICAN SADDLEBRED THREE-GAITED ENGLISH SHOW PLEASURE HORSE DIVISION

3 Year End High Score Awards

Horses entered in this division are ineligible to compete in any other classes in the Saddle Horse Division at the same show, but may enter any classes in other divisions for which they are qualified. Stripping of entries is optional.

To be shown at a flat walk, trot and canter. Must stand quietly and back readily. To be judged 75% on manners, performance, presence and quality; 25% on total conformation.

1. Amateur American Saddlebred Three-Gaited English Show Pleasure. C209

To be ridden by an amateur who has reached his or her eighteenth birthday.

2. Amateur American Saddlebred Three-Gaited English Show Pleasure Championship. C210

Specifications to be the same as qualifying class. To be eligible horses must have been entered, shown and judged in the qualifying class.

3. Junior Exhibitor American Saddlebred Three-Gaited English Show Pleasure. C207

To be ridden by an amateur who has not reached his eighteenth birthday.

4. Junior Exhibitor American Saddlebred Three-Gaited English Show Pleasure Championship. C208

Specifications to be the same as qualifying class. To be eligible, horses must have been entered, shown and judged in the qualifying class.

- 5. Open American Saddlebred Three-Gaited English Show Pleasure.** C205
To be ridden by an amateur of any age.
- 6. Open American Saddlebred Three-Gaited English Show Pleasure Championship.** C206
Specifications to be the same as qualifying class. To be eligible horses must have been entered, shown and judged in the qualifying class.

K. AMERICAN SADDLEBRED FIVE-GAITED SHOW PLEASURE HORSE DIVISION

1 Year End High Score Award

Shown at a flat walk, trot, slow-gait, rack at moderate speed and canter.

- 1. American Saddlebred Five-Gaited Show Pleasure.** C257
Judged 75% on manners, performance, presence and quality; 25% on total conformation.
- 2. American Saddlebred Five-Gaited Show Pleasure Championship.** C258
Specifications to be the same as qualifying class. To be eligible horses must have been entered, shown and judged in the qualifying class.

L. AMERICAN SADDLEBRED DRIVING SHOW PLEASURE HORSE DIVISION

1 Year End High Score Award

Shown to a two-wheeled jog cart with driver only. Shown at a flat walk, trot and extended trot, speed to be penalized. Light harness with snaffle and separate overcheck bit is required.

- 1. American Saddlebred Driving Show Pleasure.** C246
Judged 75% on manners, performance, presence and quality; 25% on total conformation.
- 2. American Saddlebred Driving Show Pleasure Championship.** C247
Specifications to be the same as qualifying class. To be eligible, horses must have been entered, shown and judged in the qualifying class.

M. SADDLEBRED **ENGLISH** COUNTRY PLEASURE

To be show at a flat walk, trot, extended trot and canter boths ways of the ring. Special emphasis is on a true, flat walk. Entries must be asked both ways of the ring to halt and stand quietly on the rail. Horses must stand quietly and back readily in the line up.

To be judged 75% on manners, performance, presence and quality; 25% on conformation.

- 1. American Saddlebred **English** Country Pleasure.**
(Saddle Seat only) C211
To be judged 75% on manners, performance, presence and quality; 25% on total conformation.
- 2. American Saddlebred **English** Country Pleasure, Championship. (Saddle Seat only)** C212
Specifications to be the same as qualifying class. To be eligible, must have been entered, shown and judged in the qualifying class.

**N. AMERICAN SADDLEBRED WESTERN COUNTRY
PLEASURE HORSE DIVISION**

1 Year End High Score Award

Shown at a flat walk, jog-trot and lope on a reasonably loose rein without undue restraint (ridden with one hand on reins). Entries must be asked both ways of the the ring to halt and stand quietly on the rail. To stand quietly and back readily.

1. American Saddlebred Western Country Pleasure. C213

To be judged on manners, performance, presence, quality and conformation.

**2. American Saddlebred Western Country
Pleasure Championship. C214**

Specifications to be the same as qualifying class. To be eligible, horses must have been entered, shown and judged in the qualifying class.

O. AMERICAN SADDLEBRED HUNTER COUNTRY PLEASURE DIVISION

1 Year End High Score Award

To be show at a flat walk, trot, extended trot, canter and hand gallop boths ways of the ring. Horses are required to stop and back on the rail. For safety reasons, the judge may limit the number of horses to hand gallop at one time. To be judged on manners, performance, suitability as a hunter, quality and conformation. In the line, horses must stand quietly with all four legs perpendicular to the ground. Horses shall be required to back readily in the line.

1. American Saddlebred Hunter Country Pleasure. C268

To be judged 75% on manners, performance, presence and quality; 25% on total conformation.

2. American Saddlebred Hunter Country Pleasure Championship. C269

Specifications to be the same as qualifying class. To be eligible, horses must have been entered, shown and judged in the qualifying class.

P. AMERICAN SADDLEBRED DRIVING COUNTRY PLEASURE HORSE DIVISION

1 Year End High Score Award

Shown to a suitable two-wheeled vehicle with appropriate harness. Shown at a flat walk, trot and extended trot, speed to be penalized. During any workout, headers are permitted for those not participating on the rail.

1. American Saddlebred Driving Country Pleasure. C248

Judged 75% on manners, performance, presence and quality; 25% on total conformation.

2. American Saddlebred Driving Country Pleasure Championship. C249

To be eligible, horses must have been entered, shown and judged in the qualifying class.

Q. AMERICAN SADDLEBRED THREE-GAITED PARK HORSE DIVISION

1 Year End High Score Award

Horses shown in this class are not eligible for Saddlebred Three-Gaited Performance or Pleasure Class at the same show. To be shown at an animated walk or flat walk, trot and canter.

1. American Saddlebred Three-Gaited Park Horse. C259

To be judged on performance, manners, presence, quality and conformation.

2. American Saddlebred Three-Gaited Park Horse Championship. C260

Specifications to be the same as qualifying class. To be eligible horses must have been entered, shown and judged in the qualifying class.

R. THREE-GAITED SADDLE PONY DIVISION DIVISION

1 Year End High Score Award

Must be ridden by children under eighteen years of age. May be divided (a) 12.2 hands and under; (b) over 12.2 hands and not exceeding 14.2 hands; but the prize list must state that this division will be made. Must be measured in accordance with USEF article 3581.3.

1. Three-Gaited Saddle Pony. C215

To be shown at a walk, trot and canter.

Judged on manners, performance, presence, quality and conformation.

2. Three-Gaited Saddle Pony Championship. C217

Specifications to be the same as qualifying class. To be eligible, horses must have been entered, shown and judged in the qualifying class.



REGISTERED APPALOOSA HORSE DIVISION

Horses shown in these classes must be registered with the Appaloosa Horse Club, Inc. and must be entered under their full registered name.

A. APPALOOSA HALTER DIVISION

1 Year End High Score Award

C001

Exhibitor may show in English or Western attire. Entries to be shown in a suitable bridle or halter. Entries shall be judged individually, standing, and then at a walk and trot on the line. Horses should stand squarely and naturally and are not to be stretched. Horses to be handled and shown by one person only. Emphasis shall be placed on type, conformation, action, substance, quality and manners.

May be divided into stallions, mares and geldings. Classes may be divided further by age and sex, but only if the prize list so states.

To be judged 40% on conformation, 20% type, 20% soundness, and 20% action.

B. APPALOOSA PLEASURE HORSE DIVISION

3 Year End High Score Award

In this division, two high score awards will be made, one for English and one for Western. If a show offers only an Open class, the class result report shall show whether the exhibitor showed English or Western, or points will not be awarded.

1. Appaloosa Pleasure Open.

Open to English and Western horses if shown with a stock saddle, silver equipment will not count over a good working outfit. No martingales, tie downs or draw reins. To be shown at a walk, trot or jog, canter or lope on a reasonably loose rein both ways of the ring. To be judged 60% on performance and manners, 30% on type, conformation quality and substance, and 10% on appointments. Prize list must state if this class is to be divided into English and Western if entries warrant.

2. Appaloosa Pleasure Open Championship.

Specifications to be the same as qualifying class. To be eligible, must have been entered, shown and judged in a qualifying class.

3. Appaloosa Western Pleasure.

C004

To be shown at a walk, jog and lope on a reasonably loose rein without undue restraint. Horses must work both ways of the ring at all three gaits to demonstrate their ability with different leads. Exhibitors shall be asked to extend the jog in at least one direction. The Exhibitors shall be asked to lope with a slight increase in forward motion. To be judged 60% on performance and manners, 30% on type and conformation, quality and substance and 10% on appointments. Silver not to count over a good working outfit. No martingales, tie downs or draw reins.

4. Appaloosa Western Pleasure Championship.

C005

Specifications to be the same as qualifying class. To be eligible horses must have been entered, shown and judged in a qualifying class.

5. Appaloosa English Pleasure.

C006

To be shown at a walk, trot and canter both ways of the ring on a reasonably loose rein. To be judged 60% on performance and manners, 30% on type, conformation, quality and substance, 10% on appointments. No martingales, tie downs or draw reins.

6. Appaloosa English Pleasure Championship.

C007

Specifications to be the same as qualifying class. To be eligible horses must have been entered, shown and judged in a qualifying class.

7. Appaloosa Pleasure, Junior to Ride.

C008

To be ridden by children under 18 years of age. No stallions allowed. Open to English and Western horses. If shown with a stock saddle, silver will not count over a good working outfit. No martingales, tie downs or draw reins. To be shown at a walk, trot or jog, canter or lope, on a reasonably loose rein, both ways of the ring. To be judged 60% on performance and manners, 30% on type, conformation, quality and substance and 10% on appointments.

REGISTERED ARABIAN/**HALF ARABIAN** HORSE DIVISION

5 Year End High Score Award

Horses shown in this division must be registered with the Arabian Horse Registry of America, Inc. and or Canadian Arabian Horse Registry. Must be entered under their full registered name or if under one year of age be eligible for registry and registration applied for.

1. Arabian Breeding and Halter. C209

Horses to be shown in hand at a walk and trot. Should stand square on all four feet, not stretched.

Handled and shown throughout an entire class by only one and the same person. A suitable headstall equipped with throatlatch is mandatory. Excessive use of the whip or actions that may disturb other entries shall be penalized. Emphasis shall be placed on type, conformation, substance and quality. Transmissible weaknesses and/or unsoundness to be counted strongly against breeding stock. Classes may be divided by sex or age.

2. Arabian/Half Arabian** English Pleasure Horse. (Saddle Seat)** C010

English-type saddle. No forward seat saddles allowed. Informal saddle seat attire is required, no hunt attire.

To be shown at a walk, normal trot, strong trot, canter and hand gallop. To be judged on manners, performance, attitude, quality and conformation.

3. Arabian/Half Arabian** English Pleasure Championship. (Saddle Seat)** C011

To be shown at a walk, normal trot, strong trot, canter and hand gallop. To be judged on manners, performance, attitude, quality, conformation and presence. To be eligible, horses must have been entered, shown and judged in a qualifying class.

4. Arabian/Half Arabian** Western Pleasure Horse.** C012

To be shown at a walk, jog-trot, lope and hand gallop. Extreme speed to be penalized. To be judged on manners, performance, substance, quality and conformation.

5. Arabian/Half Arabian** Western Pleasure Championship.** C013

To be shown at a walk, jog-trot, lope and hand gallop. Extreme speed to be penalized. To be judged on manners, performance, substance, quality, conformation and attitude. To be eligible, must have been entered, shown and judged in a qualifying class.

6. Arabian/Half-Arabian** Mounted Native Costume.** C014

Open to Purebred Arabians and Half Arabians. To be shown at a walk, canter and hand gallop; extreme or reckless speed to be penalized. Horses shall stand quietly and back readily. To be judged 75% on performance and manners; 25% on appointments.

7. Arabian/Half-Arabian** Mounted Native Costume Championship.** C015

Specifications to be the same as qualifying class. To be eligible horses must have been entered, shown and judged in a qualifying class.

8. Arabian/Half-Arabian** Hunter Pleasure.** C016

To be shown at a walk, trot, canter and hand gallop both directions of the ring. To stand quietly and back readily. To be judged on manners, performance, suitability as a Hunter, quality and conformation.

9. Arabian/Half-Arabian** Hunter Pleasure Championship.** C017

Specifications to be the same as qualifying class. To be eligible horses must have been entered, shown and judged in a qualifying class.

REGISTERED HALF-ARABIAN HORSE DIVISION

2 Year End High Score Award

Horses shown in this division must be registered with the International Arabian Horse Association in the Half-Arabian and/or the Anglo-Arabian Registry, or be eligible for registry and registration applied for, and must be entered under their full registered name. May be divided by sex or age.

1. Half-Arabian Halter

C018

Mares and Geldings (stallions over one year are excluded). Tail carriage is preferably high. Long manes and tails are not required. Shown at a walk and trot. Handled by one and the same person. Classes will be judged on conformation, quality, substance and Arabian type, in that order.

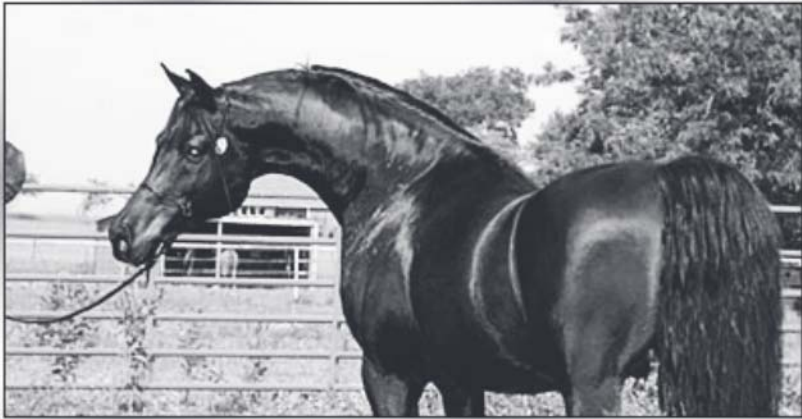

REGISTERED FRIESIAN DIVISION

4 Year End Awards

All horses must be registered in compliance with USEF and IFSHA regulations by one of the following methods: (1) in one of the Friesian registries; i.e. the FPS (Dutch Registry in Europe), the FPZV (German registry in Europe), the FHANA (Dutch registry in North America), and the FHS (German registry in North America); (2) or hold breed Certificates issued by USEF recognized breed registries that are in good standing; (3) or breed Certificates issued by an IFSHA "Recognized" incorporated breed registry. They must be entered in their full registered names with a copy of registration papers presented to the show secretary.

All horses must be sound and in good condition. Each horse shall be shown in its entire natural splendor with a full mane, tail and feathering. Braiding is optional.

Maximum length of toe is 4 3/4 inches including shoes. Maximum weight of a shoe is 20 ounces, not including nails. The use of weights or any device between hoof and shoe is prohibited.

1. Friesian In-Hand

C271

Horses are to model with front legs and one rear cannon bone perpendicular to the ground. Front legs should be square. Entries are to be judged individually, standing then at a walk and trot on the line. Entries will be judged 40% on conformation (presence, quality, type) and 60% on natural movement of the horse. No more than two handlers shall be allowed in the ring. One whip per handler is allowed. Whips are not to exceed 6', including lash.

2. Friesian Pleasure

C263

To be shown at a walk, trotting, and canter. Horses may be asked to extend any gait at the judge's discretion (except in a Junior Horse, Jr. Exhibitor or Novice class). Horses may be asked to back. To be judged on movement natural to the horse, performance, manners, type, quality, and conformation. Exhibitors may use hunt seat, western, or Saddle Seat tack and appointments; however, the rider's attire and the mount's tack must be of the same type. A lack of required tack, equipment or appointments shall result in immediate disqualification.

3. Friesian Pleasure Championship

C264

Championship Classes - Specifications same as qualifying class. To be eligible must have entered, shown and judged in qualifying class.

4. Friesian Pleasure Driving

C265

To be shown at a walk, normal trot and strong trot both ways of the ring. Horses are to stand quietly and back readily. Headers are required. 2 and 4-wheeled vehicles are allowed and should be determined by the presentation of an appropriate turnout based on the combination of horse and vehicle. One or 2 people per vehicle, as appropriate, is allowed. A whip In-Hand suitable to the vehicle is required. A knowledgeable adult driver must accompany junior drivers under fourteen years of age.

Driving Attire: Drivers should dress according to the style of the present day. Dress for the driver should conform to the type of turnout. Dutch attire is permissible if suitable to the vehicle. Informal Saddle Seat Suit with matching tie, gloves and derby is appropriate for men and women. A suit & tie, sport coat & slacks with tie are acceptable for men. Coordinating hat is required. A tailored suit, blouse and skirt, dress, or slack and pants suit is acceptable for women. Coordinating hat is required.

To be judged 70% on performance, manners and way of going of condition and fit of harness and vehicle; and 10% on neatness of attire.

5. Friesian Driving Championship

C266

Championship Classes - Specifications same as qualifying class. To be eligible must have entered, shown and judged in qualifying class.

6. Open Friesian Costume

C275

To be shown on the rail at a walk and trot. Excessive speed is to be penalized. Exhibitors may be asked to halt & stand quietly on the rail. Light hand contact must be maintained. Exhibitors may show individually or in groups up to 5. Must be shown in a bridle or bosal. All saddles, sidesaddles, girths are permissible. Entry should display the horse & rider in an authentic costume within time period of choice or in any creative costume of choice. Exhibitors should dress in a manner consistent with their turnout. It will be at the Judges discretion to decide if a Costume is unsafe & cause for elimination. No walkers are allowed. Flags, bards and banners are permitted. To be judged on authenticity to period, creativity, suitability of costume to horse and rider and manners.



REGISTERED HACKNEY PONY DIVISION

2 Year End High Score Awards

In order to compete, all Hackney Ponies must be registered with the American Hackney Horse Society and/or the Canadian Hackney Society. They must be entered in their full registered names, with registration numbers and under the names of the owner(s) of record with the AHHS or the CHHS. Exception: Ponies shown in the Hackney Harness Pony division at an USEF regular member show prior to December 31, 1989.

A. SINGLE OPEN HACKNEY PONY DIVISION

1. Single Open Hackney Pony. C063

Must appear to have short tail and must appear to have a tightly braided mane. Ponies shall be worked both ways of the ring at a Park Trot and Show Your Pony. Shall be judged on performance, quality and manners.

2. Single Hackney Pony Championship. C064

Shall be judged on performance, presence, quality, conformation and manners. To be eligible must have been entered, shown and judged in the qualifying class.

3. Single Hackney Pony, Amateur to Drive. C065

To show all-around action at a Park Trot and no faster. To be judged on manners, quality and performance.

Must stand quietly, and must back easily.

4. Single Hackney Pony, Amateur to Drive Championship. C066

To be judged on manners, presence, quality, conformation and performance.

Must stand quietly, and must back easily. To be eligible must have been entered, shown and judged in the qualifying class.

B. REGISTERED HACKNEY HARNESS PONY NOT EXCEEDING 12.2 HANDS DIVISION

2 Year End High Score Awards

Harness ponies are exhibited with a long mane and undocked tail.

1. Single Hackney Harness Pony. C067

Park Trot and Show Your Pony shall be the commands given. Excessive speed is undesirable.

Shall be judged on performance, quality and manners.

2. Single Hackney Harness Pony Championship. C068

Shall be judged on performance, presence, quality, conformation and manners. To be eligible must have been entered, shown and judged in the qualifying class.

3. Single Hackney Harness Pony, Amateur to Drive. C069

To be shown all-around action at a Park Trot and not faster. To be judged on manners, quality and performance.

Must stand quietly, and must back easily.

4. Single Hackney Harness Pony, Amateur to Drive Championship. C070

To be judged on manners, presence, quality, conformation and performance.

Must stand quietly, and must back easily.

To be eligible must have been entered, shown and judged in the qualifying class.

C. SINGLE HACKNEY PONY PLEASURE DRIVING AMATEUR

1 Year End High Score Award

Open to mares and geldings only.

Open to registered Hackney Ponies 14.2 hands and under. Junior Exhibitors and Amateurs only. Longtails and Cobtails shown together, unless management deems they have enough entries to offer two divisions; switches or artificial tails may be added. One attendant without whip is permitted to head each pony only during the line-up. The header must stand three paces back from the pony and is not allowed to touch the pony unless for safety purposes. Appointments include: Fine Harness, low crupper, sidecheck or overcheck, snaffle, martingale optional, no braids. Check bit mandatory. Must be shown to an appropriate vehicle either a two-wheeled basket type jog cart or road bike with basket. Ponies shall remain checked in the line-up and may not be adjusted, unless an additional workout is called, at which time, ponies remaining in the line-up may be unchecked.

Ponies cannot cross-enter between Hackney/Harness Pony class or Roadster Pony Class at the same show. The use of artificial appliances or devices such as chains, shackles and rubber bands are prohibited on the grounds before or during the show.

1. Single Hackney Pony Pleasure Driving Amateur. C071

To be shown at a flat walk, pleasure trot and road trot (showing a distinct difference in gait). Excessive speed and laboring motion to be penalized. Judge's emphasis should be on ability to give a pleasurable drive while retaining a show attitude. To be judged on manners, suitability, performance and conformation. Ponies must stand quietly and are required to back.

2. Single Hackney Pony Pleasure Driving Amateur Championship. C072

To be judged on manners, performance, quality and conformation. To be eligible must have been entered, shown and judged in the qualifying class.

REGISTERED MORGAN HORSE DIVISION

8 Year End High Score Awards

Horses shown in this division must be registered with the American Morgan Horse Association, Inc., or the Canadian Morgan Horse Association, or the British Morgan Horse Society and must be entered under their full registered name or if under one year of age to be eligible for registration.

At other than All-Morgan competitions, stripping of horses is mandatory in championship classes under saddle when type and conformation are part of the specification unless the prize list states that it is not required.

REGISTERED MORGAN PARK DIVISION

Show must offer either the Open or classes for both heights. To be shown at a park walk, park trot and canter and to be judged on performance, with proper cadence and balance, presence, quality and manners 60%; type and conformation 40%.

1. Open Morgan Park Saddle Horse. C128

2. Morgan Park Saddle Horse Under 15 Hands. C129

3. Morgan Park Saddle Horse 15 Hands and Over. C130

4. Morgan Park Saddle Horse Championship. C131

To be shown at a park walk, park trot and canter. To be judged on performance, presence, quality and manners 50%; type and conformation 50%.

To be eligible horses must have been entered, shown and judged in a qualifying class.

REGISTERED MORGAN PLEASURE DIVISION

In Pleasure Classes Under Saddle, prize list must state when it is intended that horses are to be tested on obstacles.

1. Morgan English Pleasure Horse. (Saddle Seat) C132

To be shown at a walk, pleasure trot, road trot and canter, with light rein, but still maintaining contact with horse's mouth. To be judged on manners, performance with proper cadence and balance, quality, presence and apparent ability to give a good pleasure ride 60%; type and conformation 40%

2. Morgan English Pleasure Horse Championship. (Saddle Seat) C133

The same specifications as the qualifying class except the percentages are 50%-50% instead of 60%-40%. To be eligible, horses must have been entered, shown and judged in the qualifying class.

3. Morgan Western Pleasure Horse. C134

All Western Pleasure horses being considered for a ribbon must be required to back and be judged on willingness. To be shown at a walk, jot-trot, and lope, with light rein but still maintaining contact with horse's mouth. The judge may ask for an extension of any gait. To be judged on manners, performance with proper cadence and balance, quality, presence and apparent ability to give a good pleasure ride, with emphasis on manners and gait 60%; type and conformation 40%.

4. Morgan Western Pleasure Horse Championship. C135

The same specifications as the qualifying class except the percentages are 50%-50% instead of 60%-40%. To be eligible, horses must have been entered, shown and judged in the qualifying class.

5. Morgan Hunter Pleasure. C136

To be shown at a walk, trot, extended trot, canter and extended canter, with light rein but still maintaining contact with horse's mouth. To be judged on manners, performance with proper cadence and balance, quality, presence and apparent ability to give a good pleasure ride 60% type and conformation 40%. May be asked to back.

6. Morgan Hunter Pleasure Championship. C137

Same specifications as the qualifying class except percentages are 50%-50% instead of 60%-40%. To be eligible, horses must have been entered, shown and judged in the qualifying class.

7. Morgan Pleasure Horse, Junior Exhibitor, English or Western. C138

To be shown at a walk, pleasure trot or jog, road trot and canter or lope, with light rein, but still maintaining contact with the horse's mouth. To be judged on manners, suitability, performance with proper cadence and balance, quality, presence and apparent ability to give a good pleasure ride 60%; type and conformation 40%.

8. Morgan Pleasure Horse, Junior Exhibitor, English or Western Championship. C138

Same specifications as the qualifying class except percentages are 50%-50% instead of 60%-40%. To be eligible, horses must have been entered, shown and judged in the qualifying class.

9. Morgan Pleasure Driving Horse. C139

To be shown at a walk, pleasure trot, road trot. To be judged on manners, performance with proper cadence and balance, quality, presence and apparent ability to give a good pleasure drive 60%; type and conformation 40%.

10. Morgan Pleasure Driving Horse Championship. C140

The same specifications as the qualifying class except the percentages are 50%-50% instead of 60%-40%. To be eligible, horses must have been entered, shown and judged in the qualifying class.

REGISTERED MORGAN CLASSIC PLEASURE DIVISION

Classic Pleasure classes are open to amateurs only. Headers and attendants in Classic Pleasure classes must be a minimum of sixteen years of age.

In Classic Pleasure classes, cross entering is allowed in all other English Pleasure and Pleasure Driving sections provided the toe and shoeing requirements of the horse are met and only if the prize list so states. Cross entering in all other classes is permitted.

In Classic Pleasure classes, horses may be shown with or without rim pads. A rim pad must follow the inner and outer edge of the shoe and the connection at the heel must not be wider than any aspect of the shoe. The weight of the shoe, including rim pad, must not exceed 16 ounces, and the length of toe including shoe and pad must not exceed 4½".

1. Morgan Classic Pleasure. (Saddle Seat)

C143

A flat English saddle is appropriate. A full bridle will be proper. To be shown at a walk, pleasure trot, road trot and canter. Horses must stand quietly and back readily. To be judged on manners, performance with proper cadence and balance, and gait 60%; type and conformation 40%.

2. Morgan Classic Pleasure Saddle Championship. (Saddle Seat)

C144

Same specification as the qualifying class except percentages are 50%-50% instead of 60%-40%. To be eligible, horses must have been entered, shown and judged in the qualifying.

3. Morgan Classic Pleasure Driving.

C145

To be shown to an appropriate vehicle at a walk, pleasure trot and road trot. Horses must stand quietly and back readily. All horses must be asked to back. To be judged on manners, performance with proper cadence and balance, and gait 60%; type and conformation 40%. One attendant without whip must head each horse. All headers must be a minimum of sixteen years of age and an amateur.

4. Morgan Classic Pleasure Driving Championship.

C146

Same specifications as the qualifying class except percentages are 50%-50% instead of 60%-40%. To be eligible, horses must have been entered, shown and judged in the qualifying class.



REGISTERED PALOMINO PLEASURE HORSE DIVISION

3 Year End High Score Awards

Horses shown in this division must be registered with Palomino Horse Breeders of America, the Palomino Horse Association, or the Canadian Palomino Horse Association and must be entered under their full registered name. If under age, must be eligible for registration. Horses must be shown with a full mane and tail.

Show must offer either Open or both English and Western classes. NOTE: Horses may enter both English and Western classes.

1. Palomino Halter

C330

To be shown in halter or bridle. Horses shall be led into the ring and lined up at the discretion of the judge. To be judged individually standing, then at a walk, trot or jog. To be judged 65% conformation, 25% color and 10% way of going.

2. Palomino Pleasure Horse, Open.

C147

May be divided into English and Western if the prize list contains the following statement:

WILL BE DIVIDED INTO ENGLISH AND WESTERN IF THERE ARE SUFFICIENT ENTRIES OF BOTH TYPES. To be shown at a walk, trot or jog, canter or lope.

To be judged 25% on conformation and appointments; and 75% on performance and manners.

3. Palomino Pleasure Horse, English.

C148

To be shown at a walk, trot and canter.

4. Palomino Pleasure Horse, Western.

C149

To be shown at a walk, jog and lope.

5. Palomino Pleasure Horse Championship.

C150

Specifications to be the same as qualifying class. To be eligible horses must have been entered, shown and judged in a qualifying class.



REGISTERED PINTO/PAINT HORSE DIVISION

2 Year End High Score Awards

Open only to horses registered with the Pinto Horse Association, Inc. Papers to be available.

1. Pinto/Paint Halter Class.

C236

May be divided into Stallions, Mares and Geldings or a show may prefer to require mares and geldings/or stallions and geldings to show together and classes may be divided further by breed or by age and sex, but only if the prize list so states. If Show Champion and Reserve are to be offered. Only the First and Second place winners shall return to the ring.

To be shown by one handler in halter or light bridle. No specific breed type to be favored. Any animal showing lameness will be disqualified. Entries shall be judged individually, standing, and then at a walk and trot on the line. Saddle type Pintos may be stretched, but all others should stand square.

To be judged on conformation, quality, way of going, type and markings, with attention to the type of conformation and associated expectation in the case of classes not divided by type, and in the case of classes with separate sections, for the type.

2. Open Pinto/Paint Pleasure.

C237

Horses to be shown under English or Western equipment. Prize list must state if this class is to be divided into English and Western if entries warrant.

To be shown at a walk, trot or jog, canter or lope, both ways of the ring. Horses will be asked to back.

To be judged on performance, manners, conformation, suitability, appointments and markings.

3. Open Pinto/Paint Pleasure Championship.

C238

Specifications to be the same as qualifying class. To be eligible horses must have been entered, shown and judged in the qualifying class.



REGISTERED QUARTER HORSE CLASSES DIVISION

3 Year End High Score Awards

Horses must be registered with the American Quarter Horse Association. They must also be shown under their full registered name with papers available. All Class Specifications will be the same as the American Quarter Horse Association specifications. EXCEPT: In Halter Classes.

Exhibitor may show in English or Western attire. Entries to be shown in a suitable bridle or halter.

One handler may show only one horse.

1. Quarter Horse Halter Class.

C185

May be divided into Stallions, Mares and Geldings or a show may prefer to require mares and geldings or stallions and geldings to show together. May be divided further by age and sex but only if the prize list so states. All three Divisions must be presented. No horse may enter in more than one halter class at any one show.

Horses to be shown in hand at a walk and jog. To be judged on type, conformation, quality, substance and soundness. Hereditary or transmissible unsoundness shall disqualify a horse.

2. Quarter Horse Western Pleasure Horse Class.

C188

To be shown at a walk, jog and lope on a reasonably loose rein without undue restraint. Horses must work both ways of the ring at all three gaits to demonstrate their ability with different leads. At the option of the judge, horses may be asked to lengthen their stride at the walk or lope, one or both ways of the ring. It is mandatory that a moderate extension of the jog be asked for in at least one direction. Cadence and balance with smoothness is more essential than speed. Riders should sit at the moderated extension of the jog. Horses are required to back easily and stand quietly.

Horses are to be reversed to the inside (away from the rail). They may be required to reverse at the walk or jog at the discrimination of the judge, but shall not be asked to reverse at the lope.

Judge may ask for additional work of the same nature from any horse. He is not to ask for work other than that listed above.

This class will be judged on the performance and conformation of the horse at the discretion of the judge. Entries will be penalized for excessive speed or being on wrong leads.

Shows may offer a Senior Pleasure Horse (6 years old and older) and a Junior Pleasure Horse (5 years old and younger) or an Open Western Pleasure Horse Class. Points will not be awarded in any show which offers only a Senior or a Junior Western Pleasure Class.

3. Quarter Horse Western Pleasure Horse Championship

C320

Specifications to be the same as qualifying class. To be eligible, horses must have entered, shown and judged in the qualifying class.

4. Quarter Horse Hunter Under Saddle.

C189

Horses to be shown at a walk, trot and canter both ways of the ring. Horses should back easily and stand quietly.

Horses may change gaits at the flat-footed walk or the trot at the judge's discretion. Light contact with the horse's mouth is recommended.

At the option of the judge, all or just the top eight horses may be required to hand gallop, one or both ways of the ring. Never more than eight horses to hand gallop at one time. At the hand gallop, the judge may ask the group to halt and stand quietly on a free rein (loosened rein).

5. Quarter Horse Hunter Pleasure Horse Championship

C321

Specifications to be the same as qualifying class. To be eligible, horses must have entered, shown and judged in the qualifying class.

ROADSTER DIVISION

2 Year End High Score Awards

To be driven to a suitable 2-wheeled bike. Driver shall wear stable colors. Junior Exhibitors and Youth are required to wear protective head gear. Horses and ponies shall enter the ring clockwise at a jog trot, then show at road gait; turn counter clockwise at the jog trot, show at the road gait and then trot at speed.

To be judged on performance, speed, quality and manners. Open to a horse or pony of any type.

ROADSTER HORSE

1. Single Roadster Horse. C190

2. Roadster Horse Under Saddle.

To be shown under English Saddle, martingale, open bridle with snaffle bit, single or double rein. Protective boots are allowed on front feet. Rider to wear stable colors, jacket and cap to match. Junior Exhibitors and Youth are required to wear protective head gear. To be judged on performance, speed, quality and manners.

3. Single Roadster Horse Championship. C191

To be judged on performance, speed, presence, quality, conformation and manners. To be eligible, must have been entered, shown and judged in the qualifying class.

ROADSTER PONY

Restricted to ponies 52 inches and under.

1. Open Roadster Pony. C192

To be judged on performance, speed, quality and manners.

2. Amateur Roadster Pony. C280

To be judged on performance, speed, presence, quality, and manners. (1/2 points)

3. Roadster Pony Championship. C193

To be judged on performance, speed, presence, quality, conformation and manners. To be eligible, must have been entered, shown and judged in a qualifying class.

REGISTERED WALKING HORSE DIVISION

1 Year End High Score Award

Horses must be registered with the Tennessee Walking Horse Breeder's & Exhibitor's Association and must be entered under their full registered name and registry number.

1. Model Walking Horse (Two year old and over) C221

Entries shall be led into the ring in a show bridle, lined up as directed and judged. Parked entries should stand quietly and erect with all feet under them, ears forward and should be alert to whatever is going on. Unruly entries must be penalized. Entries shall be judged on conformation and presentation only.

2. Walking Horse Weanlings and Yearlings. C221

Entries shall be shown in hand in a show halter, snaffle bit optional and led into the ring and proceed counterclockwise at a flat walk, reversed and flat walked, lined up and judged. In their way of moving, the weanling and yearling should reflect a natural looseness with free moving shoulders and ample overstride. Strong emphasis should be placed on naturalness and those characteristics that are passed on through breeding. The judge has the option in a yearling class to ask for an accelerated gait after lineup. Entries shall be judged on overall performance, presentation, and conformation.

REGISTERED TENNESSEE WALKING HORSE PLANTATION DIVISION

3 Year End High Score Awards

English or Western tack permitted. Shows may divide if so specified in class list. To be ridden by amateurs and/or professionals. To be shown at a flat walk, running walk, flat walk and canter or lope both ways of the ring. To be shown with a light rein at all gaits. Bumping and pumping of the reins at the canter must be penalized. Horses must stand quietly and back readily on the line. Line up for conformation judging. Standard Walking Horse bits may be used, severe bits are discouraged, and extremely tight curb chains must be penalized. Bits with shanks over 9 1/2 inches and gag bits without shanks are prohibited. Braids shall be worn for entries in English tack. Whips or crops not to exceed three feet are permitted. Lubricants in the pastern area, action devices, pads and artificial appliances are prohibited on the flat shod pleasure horse.

- A. Horses must be registered with the Tennessee Walking Horse Breeders' and Exhibitors' Association (TWHBEA) and be entered under their full registered name and number and be exhibited by professionals or amateurs.
- B. If the Tennessee Walking Horse rules are not covered in the NEHC rules, the rules of TWHBEA as published in the Tennessee Walking Horse Rule Book shall take precedence and all divisions, sections and classes for which rules are provided must be conducted accordingly and shall not be held under any rules not in agreement.
- C. In all classes, the class will be conducted as a three gait class unless specified as a two-gait class. Classes may be divided as to English or Western. If not specified, then the class will be open to both seats. All Trail Plantation classes are Amateur Only classes and entries may only show in Trail Plantation classes at the same show.
- D. If a TWH competes in both a Two-Gaited TWH Pleasure class and a canter class at the same show with the same rider, points may be counted in only one division. It is the riders' responsibility to indicate with show management whether to count the three-gait points or the two-gait points for that show. Failure to do so will cause all points for that show to be nullified.
- E. The Two-Gait TWH Horse Pleasure Classes may be specified as Plantation, Country, Plantation, Traditional Plantation, Trail Plantation, Youth Riders, etc., if so designated rules for that category will prevail. If no designation is provided then the class will be considered and conducted as a Plantation Horse class.

1. Plantation Horse.

C222

The Plantation Horse is the epitome of the Plantation Division, and should exhibit animation, style, and brilliance of movement at all three gaits to a greater degree than the other categories in the plantation division. The judge should look for boldness in the movement of this horse with emphasis on a longer overstride and a more pronounced action in the forelimbs.

2. Plantation Horse Championship.

C223

To be eligible the horse must have been entered, shown and judged in the Plantation Horse qualifying class. Specifications are the same as outlined above.

3. Traditional Plantation Horse.

C224

The Traditional Plantation Horse should perform the three gaits with an increased brilliance representing style not seen in the horse judged as a Trail Plantation Horse. While this category has the same shoeing requirements as the Trail Plantation Horse the judge should look for more style denoting a show horse. The horse should carry its head in a natural relaxed position and be manageable on a light rein at all gaits. The Traditional Plantation horse's canter should be relaxed and consistent with no sign of effort from the exhibitor.

4. Traditional Plantation Horse Championship.

C225

To be eligible the horse must have been entered, shown and judged in the Traditional Plantation Horse qualifying class. Specifications are the same as outlined above.

5. Two Gait Tennessee Walking Horse Pleasure. C226

This two-gait class (no canter required) is designed for the horse and rider who have not yet mastered the canter.

6. Two Gait Tennessee Walking Horse Pleasure Championship. C227

To be eligible the horse must have been entered, shown and judged in the Two-Gait Tennessee Walking Horse Pleasure qualifying class. Specifications are the same as outlined above.

REGISTERED WELSH PLEASURE PONY DIVISION

2 Year End High Score Award

All entries must be registered in the stud book of the Welsh Pony Society of America, Inc. or Welsh Pony Society of Canada and must be entered under their full registered name; or if under one year, be eligible for registration.

Ponies may be ridden or driven by Adult or Junior exhibitors.

Points won in the following classes will accrue to Two High Score Award at the end of the year. Section "A" ponies, those not exceeding 12.2 hands and Section "B" ponies, those over 12.2 hands but not exceeding 14.2 hands, may not be shown together EXCEPT in performance classes where there are less than 5 of either Section "A" or Section "B" ponies. Ponies to wear unset, ungingered tail. Hunter braiding is optional. Classes open to Stallions, Mares and/or Geldings. Stretched ponies must be disqualified.

Under 12.2 12.2+

1. Registered Welsh Pleasure Ponies Under Saddle. C228 C230

To be shown at a walk, trot or jog and canter or lope both ways of the ring on a reasonably loose rein. No martingales.

To be judged 76% on performance, manners, movement and style; 25% on breed type and conformation.

2. Registered Welsh Pleasure Ponies Under Saddle Championship. C229 C231

Specifications same as qualifying class. To be eligible, must have been entered, shown and judged in the qualifying class.

3. Registered Welsh Pleasure Driving Ponies. C232 C234

To be shown to a suitable two or four wheeled vehicle, but not a viceroy, racing sulky or fine harness rig. To be shown both ways of the ring at a walk, working trot, trot on, stand quietly and back readily.

To be judged 75% on performance, manners, movement and style; 25% on breed type and conformation.

4. Registered Welsh Pleasure Driving Ponies Championship. C233 C235

Specifications to be the same as qualifying class. To be eligible, must have been entered, shown and judged in the qualifying class.

CLASS SPLITS

Show Management has the right to split classes in any way deemed appropriate, regardless of the number of entries. Equal points counted.

EXHIBITORS

It is in your best interest to keep track of your own points during the show season. Please compare them to the NEHC website at www.nehc.info for the latest point standings. Be sure to call or e-mail the Administration Office with any discrepancies immediately. See page 82 for Time Table.



RULE X POINT SCORING

NOTE: Points will be awarded in classes only when they are specified as such in the Prize List and Programs. To be eligible for a High Score Award, a horse (or rider in equitation classes) must win points in a minimum of **three** shows in their specified divisions.

The final standings become official on December 31st. There will be no changes made after January 1st. Last show is the last Sunday in November and points accrued after that date will be for the following show season.

It will be the responsibility of the Exhibitor to check their own points via the NEHC website or to notify NEHC by mail if they need points sent to them by mail. The time periods for points to be final is May 31 (for Dec-Apr), September 30 (for May-Aug), November 30 (for Sept-Oct), and December 31 (for Nov).

Points will be final 30 days after publication on NEHC website.

HUNTER/JUMPER DIVISIONS

In the Hunter and Jumper Division, the Show Champion and the Reserve Show Champion shall be the horses winning the highest and second highest number of points in the designated classes throughout the show. In Hunter sections only first six ribbons in each class are counted regardless of the number offered. Ribbons have the same value even if less than the specified six places are awarded due to lack of entries. First Place...10 points, Second Place...6 points, Third Place...4 points, Fourth Place...2 points, Fifth Place...1 point, Sixth Place...1/2 point. In the case of a tie score, the Hunter Championship and/or Reserve shall be awarded to the horse that has accumulated the most points over fences. If horses have an equal number of points over fences and no points under saddle, the tied horses shall be shown at a walk, trot, canter and gallop (Green Hunter not to gallop).

In the Jumper division, horses that are tied for a Championship shall remain tied.

OTHER DIVISIONS

In all other divisions, the Show Champion and Reserve Show Champion shall be the horses winning the first and second places in the Championship Class.

Championship points shall be awarded only when at least one other class has been held in the same division.

Any show may offer a stake class in a division. Any class run as a stake class will be run as a regular class with regular class specifications and will accrue regular points.

No points shall be awarded in any "Special" or "Local" classes where participation is limited to any area smaller than New England.

All horses entered in a class shall be of the type called for by that class.

No points will be awarded in classes the wording of which excludes any exhibitor competing for points in a particular division. The requirements of an USEF registration fee will not be an exclusion.

1. No points will be awarded to any horse improperly entered at any show. Entries must be made in the name of the Individual or Family as stated on their membership application.

EXCEPTIONS: When a class is protested, the points for that class shall become final when the protest has been decided.

RULE X POINT SCORING

A. Points shall be scored as follows:

REGULAR CLASSES # ENTRIES 1 - 9

| RATING | AA | A | B | C |
|---------------|-----------|----------|----------|----------|
| 1st | 37 | 29 | 21 | 13 |
| 2nd | 33 | 26 | 19 | 12 |
| 3rd | 29 | 23 | 17 | 11 |
| 4th | 25 | 20 | 15 | 10 |
| 5th | 21 | 17 | 13 | 9 |
| 6th | 17 | 14 | 11 | 8 |

CHAMPIONSHIP CLASSES # ENTRIES 1 - 9

| RATING | AA | A | B | C |
|-------------------------------|-----------|-----------|-----------|----------|
| 1st | 45 | 35 | 25 | 15 |
| 2nd | 41 | 32 | 23 | 14 |
| 3rd | 37 | 29 | 21 | 13 |
| 4th | 33 | 26 | 19 | 12 |
| 5th | 29 | 23 | 17 | 11 |
| 6th | 25 | 20 | 15 | 10 |
| Hunter/Jumper Champion | 20 | 15 | 10 | 5 |
| Reserve Champion | 16 | 12 | 8 | 4 |

REGULAR CLASSES # ENTRIES 10 - up

| RATING | AA | A | B | C |
|---------------|-----------|----------|----------|----------|
| 1st | 42 | 34 | 26 | 18 |
| 2nd | 38 | 31 | 24 | 17 |
| 3rd | 34 | 28 | 22 | 16 |
| 4th | 30 | 25 | 20 | 15 |
| 5th | 26 | 22 | 18 | 14 |
| 6th | 22 | 19 | 16 | 13 |

CHAMPIONSHIP CLASSES # ENTRIES 10 - up

| RATING | AA | A | B | C |
|-------------------------------|-----------|-----------|-----------|-----------|
| 1st | 50 | 40 | 30 | 20 |
| 2nd | 46 | 37 | 28 | 19 |
| 3rd | 42 | 34 | 26 | 18 |
| 4th | 38 | 31 | 24 | 17 |
| 5th | 34 | 28 | 22 | 16 |
| 6th | 30 | 25 | 20 | 15 |
| Hunter/Jumper Champion | 25 | 20 | 15 | 10 |
| Reserve Champion | 21 | 17 | 13 | 9 |

NEHC MEDAL QUALIFYING POINT CHARTS

Adult Hunter Seat Medal

| Place | Points | Place | Points |
|-------|--------|-------|--------|
| 1st | 10 | 4th | 2 |
| 2nd | 6 | 5th | 1 |
| 3rd | 4 | 6th | 1/2 |

A first place medal win qualifies you for the finals.

A total of 10 points qualifies you for the finals

Once you have won a medal class, you are no longer eligible to compete in that seat for that year section of Medal Classes.

Junior Western Seat Medal

Adult Western Seat Medal

Saddle Seat Medal

Hunter Seat Equitation Pleasure Medal

For classes with less than 3 competitors 1/2 points will be given and no medal will be awarded. Riders will continue to compete until Blue Ribbon Medal is won.

| Place | 3+ Riders Points | Under 3 Riders Points |
|-------|---------------------|--------------------------|
| 1st | 8 | 4 |
| 2nd | 6 | 3 |
| 3rd | 4 | N/A |
| 4th | 2 | N/A |
| 5th | 1 | N/A |
| 6th | 1/2 | N/A |

A first place medal win qualifies you for the finals.

A total of 8 points qualifies you for the finals

Once you have won a medal class, you are no longer eligible to compete in that seat for that year section of Medal Classes.

A 2nd place win allows the competitor to continue to compete until a first place medal is won.

***NEHC Junior Hunt Seat Medal, see page 29.**

ANNUAL HIGH SCORE AWARDS

At our annual banquet, held the last Saturday of January, awards are presented in the following manner.

| | | |
|-----------|------------------|---------------------|
| 1st Place | Championship | Trophy & Ribbon |
| 2nd Place | Reserve Champion | NEHC Bucks & Ribbon |
| 3rd Place | | Ribbon |
| 4th Place | | Ribbon |
| 5th Place | | Ribbon |
| 6th Place | | Ribbon |

Annual High Score Awards: The 2nd place award is NEHC Bucks.
These can be used toward membership or horse registration.

CHALLENGE TROPHIES

The winner of a leg on a challenge trophy is entitled to possession of such trophy until December 1st of the new show season. He/she shall be responsible for protecting and care of the trophy while in his/her possession. At the expiration of possession, the Council requires the return of the trophy to the Chairman of the Trophy Committee. Insuring and receiving a receipt from the sender (Post Office, UPS, etc.) is advised. Failure of the exhibitor to return the trophy on time, cleaned and in good condition, shall render the exhibitor subject to a fine of \$25. There will be no points for the following show season until payment is received. If a trophy is destroyed, stolen or lost and therefore cannot be returned, the exhibitor in whose possession it was shall pay to NEHC the cost of replacing the trophy and the engraving to be brought up to the present date. A receipt will be required from the recipient of each challenge trophy at its presentation at the annual banquet. A challenge trophy may only be picked up at the annual banquet by the parent or legal guardian of a minor recipient.

**ANY MEMBER OR ORGANIZATION WANTING TO DONATE
A CHALLENGE TROPHY, PLEASE CONTACT THE TROPHY CHARIMAN.**

ADULT AMATEUR HUNTER SEAT EQUITATION

The Dakota Star Bars Memorial Challenge Trophy

Donated by Matt and Wendy Hall Brayman. To be won three times by the same exhibitor or family for permanent possession.

CHILDREN'S HUNTER

The Bancroft Saddlery Challenge Trophy

Donated by Bancroft Saddlery. To be won three times by the same exhibitor or family for permanent possession.

JUNIOR HUNTER

The Atlantis Farm and Shamrock Stable Challenge Trophy

To be won three times by the same exhibitor or family for permanent possession.

WORKING HUNTER / ADULT HUNTER

Reginald B. Taylor Memorial Challenge Trophy

Donated by Mason Phelps. To be won three times by the same exhibitor or family for permanent possession.

SHORT STIRRUP HUNTER

The Alice E. Eldredge Memorial Challenge Trophy

Donated by her granddaughter. To be won three times by the same exhibitor or family for permanent possession.

SMALL-MEDIUM PONY HUNTER

The Ida and John Rose Challenge Trophy

Donated by Mr. and Mrs. John Rose. To be won three times by the same exhibitor or family for permanent possession.

C
H
A
L
L
E
N
G
E

T
R
O
P
H
I
E
S

**WALK-TROT HUNTER SEAT EQUITATION
AND BEGINNER'S PLEASURE**

The Sam I Am Challenge Trophy

Donated by Melissa Smith. To be won three times by the same exhibitor or family for permanent possession.

**JUNIOR EXHIBITOR AMERICAN SADDLEBRED
THREE-GAITED ENGLISH SHOW PLEASURE**

The CH Carerra Memorial Trophy

Donated by Jessica MacLeod. To be won three times by the same exhibitor or family for permanent possession.

HIGH POINT QUARTER HORSE

The Luv Express Challenge Trophy

Donated by Bill Ritchie. To be awarded to the High Point Quarter Horse in all Quarter Horse Classes. Must be won three times by the same horse or owner for permanent possession.

HIGH POINT SADDLE SEAT PLEASURE EQUITATION

The Callaways Meriwether Challenge Trophy

Donated by Roger Flood. Must be won three times by the same rider for permanent possession.

ADULT HUNTER 18-35

Manhattan "Mac" Maggiore Memorial Challenge Trophy

Donated by the Woodridge Farm Family. To be won three times by same horse or owner for permanent possession.

LARGE PONY HUNTER

The All That Challenge Trophy

Donated by the Kessler Family. To be won three times by same horse or owner for permanent possession.

**ANY MEMBER OR ORGANIZATION WANTING TO DONATE
A CHALLENGE TROPHY, PLEASE CONTACT THE TROPHY CHARIMAN.**

NEHC

Medal Class Winners

NEHC JUNIOR HUNT SEAT MEDAL CLASS

| | |
|------|-------------------|
| 1990 | Julianne Taylor |
| 1991 | William Lowry |
| 1992 | McLain Ward |
| 1993 | Adam Ottomanelli |
| 1994 | Amy Betuker |
| 1995 | Jamie Weight |
| 1996 | Erica Keany |
| 1997 | Melissa Mastroni |
| 1998 | Jenna Kieley |
| 1999 | Sarah Willeman |
| 2000 | Sara Wyrzes |
| 2001 | Sophie Coppedge |
| 2002 | Whitney Hollinger |
| 2003 | Georgina Coolidge |
| 2004 | Julie Welles |
| 2005 | Chris Ewanauski |
| 2006 | Sara Green |
| 2007 | Jennifer Walters |
| 2008 | Matt Metell |
| 2009 | Samantha Smith |
| 2010 | Sylvia Detoledo |
| 2011 | Elizabeth Kenny |
| 2012 | Michael Janson |
| 2013 | John Porter |
| 2014 | McKayla Langmeier |
| 2015 | Samantha Cohen |



NEHC ADULT HUNT SEAT MEDAL CLASS

| | | | | | |
|------|---------|-------------------|------|---------|--------------------|
| 2000 | 18-30 | Caitlin Venezia | 2008 | 23 - 34 | Deidre Catani |
| 2000 | Over 30 | Kamala Grasso | 2008 | Over 35 | Bonnie McCabe |
| 2001 | 18-30 | Laena Romond | 2009 | 18-22 | Kelsey Landrigan |
| 2001 | Over 30 | Adele Einborn | 2009 | 23 - 34 | Ellie Knight |
| 2002 | 18-24 | Laura Littlechild | 2009 | Over 41 | Wendy Wood |
| 2002 | 25-34 | Sloan Sherman | 2010 | 18-22 | Mariel Saccucci |
| 2002 | Over 35 | Marge Sidman | 2010 | 23 - 34 | Kara Del Aurentis |
| 2003 | 18-24 | Deirdre Catani | 2010 | Over 41 | Jenny Schwartz |
| 2003 | 25-34 | Megan Black | 2011 | 18-22 | Samantha Smith |
| 2003 | Over 35 | Anne Holman | 2011 | 23 - 34 | Julia Gildea |
| 2004 | 18-22 | Kelly Cavanaugh | 2011 | Over 41 | Meredith Lipke |
| 2004 | 23-34 | Hally Phillips | 2012 | 18-22 | Colin Quinlan |
| 2004 | Over 35 | Kimberly Jungher | 2012 | 23 - 40 | Gwen Goodwin |
| 2005 | 18-22 | Georgina Coolidge | 2012 | Over 41 | Amy Cooper |
| 2005 | 23-34 | Jeanine Zukerman | 2013 | 18-22 | Kelly Livly |
| 2005 | Over 35 | Karen DeTemple | 2013 | 23-45 | Kristin Lyons-Kwon |
| 2006 | 18-22 | Anne Connolly | 2013 | Over 46 | Laura Kadane |
| 2006 | 23-34 | Dyanna Rucco | 2014 | 18-22 | Abby Bertlison |
| 2006 | Over 35 | Barbara Spizzirro | 2014 | 23-45 | Mariel Saccucci |
| 2007 | 18-22 | Amanda Powers | 2014 | Over 46 | Mindy Whitman |
| 2007 | 23-34 | Jean Steptoff | 2015 | 18-22 | Lauren Henry |
| 2007 | Over 35 | Linette Dooley | 2015 | 23-45 | Devon Poeta |
| 2008 | 18-22 | JoJo Gutfarb | 2015 | Over 46 | Tracy Hart |

M
E
D
A
L

W
I
N
N
E
R
S

NEHC SADDLE SEAT MEDAL CLASS

| | | | |
|------|------------------|------|---------------------------|
| 1993 | Rachael Lamb | 2005 | Elke Trilla |
| 1994 | Sara Lancot | 2006 | Marissa Gillespie |
| 1995 | Kim Wolak | 2007 | Olivia Prentiss |
| 1996 | Bianca Tonetti | 2008 | Jessica Moctezuma |
| 1997 | Brooke C. Harvey | 2009 | Margaret McCool |
| 1998 | Devon Garone | 2010 | Kailin Elizabeth Baechele |
| 1999 | Elizabeth Clarke | 2011 | Gavin Gagnon |
| 2000 | Bailey Freeman | 2012 | Quinn Mercier |
| 2001 | Amanda Wright | 2013 | Molly Codeanne |
| 2002 | Kristine Higgins | 2014 | Clara McCool |
| 2003 | Lindsay Gama | 2015 | Taylor Preniczny |
| 2004 | Kyle Gagnon | | |

NEHC JUNIOR WESTERN/REINING MEDAL CLASS

| | | | |
|------|--------------------|------|--------------------|
| 1993 | No Winner | 2005 | Elizabeth Fagan |
| 1994 | No Winner | 2006 | Shauna Clifford |
| 1995 | No Winner | 2007 | Brenna Pugliese |
| 1996 | No Winner | 2008 | Stephanie Miranda |
| 1997 | No Winner | 2009 | Melanie Cormier |
| 1998 | Scott Laffey | 2010 | Whitney Joy |
| 1999 | Amanda Masciarelli | 2011 | Gavin Gagnon |
| 2000 | Lauren Sampson | 2012 | Gabrielle Brassard |
| 2001 | Jessie Green | 2013 | Niamh O'Sullivan |
| 2002 | Ashley Gartland | 2014 | Emily Wise |
| 2003 | Roxanne Sousa | 2015 | Gabriella Natale |
| 2004 | Kaitlyne Wadman | | |

NEHC ADULT WESTERN MEDAL CLASS

| | |
|------|-------------------------|
| 2003 | Ruth Ahola |
| 2004 | Corrine Proulx-Coughlin |
| 2005 | Adam Heywood |
| 2006 | Adrienne Rahlson |
| 2007 | Janet Murray |
| 2008 | Ruthie Rawding |
| 2009 | Scott Berry |
| 2010 | Kim Bergeron |
| 2011 | Brittany Mayer |
| 2012 | Heather Chmura |
| 2013 | Chesley Chmura |
| 2014 | Heather Chmura |
| 2015 | Caitlin Bilodean |

NEHC HUNT SEAT PLEASURE EQUITATION MEDAL CLASS

| | |
|------|------------------|
| 2013 | Niamh O'Sullivan |
| 2014 | Cameron Martin |
| 2015 | Ciara O'Sullivan |

| | | | |
|--------------------------|------|----------------------|------|
| Abbatiello-Neff, Kristen | 2002 | Dougherty, Kara | 1993 |
| Acocella, Jane Bilafer | 1992 | Dougherty, Cindy | 1994 |
| Alger, Aurelie | 1975 | Dougherty, Johanna | |
| Allen, Charles | 1977 | Dow-Burt, Jane | 1986 |
| Ammerman, Dorothy | 2002 | DuBuc, Careen | 2001 |
| Anderson, Gretchen | | Dudley, Sara | 1983 |
| Arrison, Lee | 1999 | Dufresne, Rhonda | 1982 |
| Ballou, Nancy | 1991 | Dunfey, Susan | 1992 |
| Barretto, Debbie | 1999 | Dunham, Loretta | 1994 |
| Bentsen, Bethany | 1985 | Dwight, Karen Long | 2001 |
| Bentsen, Reid | 2006 | Eidson, Amy Alton | 1990 |
| Berg, Margaret | 1990 | Elliott, Lauren | 2001 |
| Berry, Christine | 1996 | Ethier, Charles | |
| Bert MD, John | 1983 | Fitzgerald, Kathleen | 1980 |
| Blizniak, Anne | 1998 | Fletcher, Kathryn | 2000 |
| Bourgault, Richard | 1993 | Flynn, Janna | 1990 |
| Bowden, Jill | 2001 | Fogarty, Kelly | |
| Brayman, Wendy | | Gabert, Marie | |
| Bright, Eleanor | 1997 | Garone, Marsha | 1990 |
| Brown, David | 1993 | Georgianna, Kathy | 1994 |
| Buchanan, Kelsey | 2001 | Goodson, Victoria | 1988 |
| Buck, Judith | 1988 | Goodson, Ali | 2001 |
| Bullock, Kim | 1980 | Grady, Catherine | 1990 |
| Bumpus, Kristen | 1993 | Graham, John | 1983 |
| Carlos, Cathy | 1994 | Grant, Emily | 1982 |
| Cassenti, Chris | 1999 | Gregory, Lee | 1987 |
| Catani, Carl | 1996 | Griffin, Cher | |
| Caverly, Diane | 1995 | Gustafson, Tracy | 1984 |
| Caverly, Chris | 1995 | Gutfarb, JoJo | 1995 |
| Cervelli, Phyllis | 1990 | Halley, Mara | 2000 |
| Chamberlin, Carlton | 1985 | Hannan, Jennifer | 1992 |
| Chamberlin, Daniel | 2000 | Hano, Jodi | 1991 |
| Cherubini, Alexandra | 1992 | Harnois, Patricia | 1986 |
| Chope, Katherine | 1994 | Hawkes-Romiza, Megan | 2001 |
| Ciesluk, Nancy | 2003 | Hilton, Bonnie | 1990 |
| Cikacz, Molly | 2004 | Holst, Anne | 1991 |
| Cipriani, Evelyn | 1984 | Howard, Deborra | 1994 |
| Cipriani, Rebecca | 1985 | Howland, JoJo | 1994 |
| Cipriani, Christopher | 1991 | Hunt, Fred | 1981 |
| Clawson, Rachel | 1992 | Hunt, Katherine | 1984 |
| Clawson, Rebecca | 2002 | Hunt, Monica | 1988 |
| Cole, Anita Lewis | 1988 | Hunt, Jessica | 1994 |
| Collier, Karen Ann | 1984 | Hunt, Pamela | 1999 |
| Collins, Anne Whitney | | Johnson, Elaine | 1985 |
| Couzens, Matthew | 2000 | Johnson, Judith | 1985 |
| Crane, Mary | 1990 | Johnson, David | 1985 |
| Crowe, Sandra | 1985 | Johnson, Chris | 1987 |
| Cullen, Caitlin | | Johnson, Elizabeth | 1995 |
| Currie, Joyce | 1985 | Jones, David | 1984 |
| Dalis, Lauren | 1997 | Jones, Ramona | 1985 |
| DeAngelis, Brooke | 2000 | Jones, Emma Casey | |
| DeBeradinis, Stephanie | | Kantelis, Annie | 2006 |
| DeBlois, Darlene | 1984 | Keefe, Kathleen | 1990 |
| DeCicco, Arlyn | 1985 | Kenna, Claire | |
| deMont, Lindsey | 1997 | Kenny, Catherine | 2005 |
| DePrisco, Deirdre | 1995 | Kenny, Elizabeth | 2005 |
| DeSimone, Christine | | Keough, Michael | 1999 |
| Diedrich, Mallory | 1991 | Kesten, Danielle | |
| Dixon, Susan | 1992 | Ketterson, Liliias | 2007 |

**L
I
F
E

M
E
M
B
E
R
S**

| | | | |
|-------------------------------|------|----------------------------|------|
| Kingsland, Maxine | 1984 | Price, Melissa | 1997 |
| Klingenstein-Albert, Virginia | | Prime, Elizabeth Rooney | 1977 |
| Knapp, Susan | 2000 | Prime, Kiley | 1998 |
| Knight, Ellie | 2001 | Quill, Kelly | 1990 |
| Knowles, Felicia | 1988 | Raucher, David | 1983 |
| Laffey, Scott | 1977 | Raucher, Doug | 1987 |
| Laffey, Olana | 1990 | Rawding, Ruthie | 1999 |
| Laivo, Jr., William | 1993 | Recco, Paula | 2000 |
| Lala, James | | Redfern, Vanessa | 1991 |
| Lambert, Sarah | | Rehnberg, Jennie May | 1984 |
| Lampson, Steven | 1995 | Renza, Barbara Taylor | 1988 |
| Lancaster, Virginia | 1988 | Ripa, Melinda | 1985 |
| Lancaster-Salguero, Gina | | Ritchie, Bill | 1990 |
| Larsen, Patricia | 1984 | Roden, Elizabeth | 1984 |
| LaSalle, Jody | 1996 | Rodenhizer, Kara | 2001 |
| Laubacher, Claudia | 1994 | Rooney, Mrs. Patrick | 1977 |
| LeBoff, Mildred | 1977 | Rose, John | 1981 |
| Lemire, Jennie | 1990 | Runions, Danielle | 2000 |
| LeVesque, Susan | 1980 | Ruttuna, Samanta | |
| Lindabury, Sally | 1978 | SACK, ILENA | 2001 |
| Lynch, Margaret | 2001 | Santos, Sandra | 1987 |
| Mahoney, Patricia | 1985 | Sargent, Jay | 1986 |
| Mank, Edward | 1987 | Schmidt, FiFi | 1995 |
| Massey, Douglas | 1982 | Schwartz, Dana | 2002 |
| Massucco, Bart | 1988 | Shore, Jacki | |
| Mavrogeorge, Lorraine | 1983 | Sibson, Anne | 1998 |
| May, Cynthia | 1999 | Smith, Nancy | 1983 |
| Mayer, Rebecca | 1986 | Smith, Janice | 1987 |
| Mazola, Patricia | 1986 | Smith, Bonnie | 1988 |
| McDonald, Ashley | 1993 | Smith, Bethany | 1988 |
| McDonald, Rebecca | 1993 | Smith, Samantha | 2001 |
| McDonald, Diane Monks | | Snowdon, Scott | 2000 |
| McGrady, Catherine | 2005 | Squibb, Linda | 1992 |
| McKown, Julia | 2007 | Stall, Jr., Richard | 1991 |
| Mears, Paula | 1997 | Stevens, Lauren | 1987 |
| Merrifield, Marie | 1997 | Stewart -Anthony, Denise | 1993 |
| Meyer, Anne | 1992 | Strahan, Amanda | 1991 |
| Moorcroft, Charles | 2001 | Strohmeier, Lenice | 1978 |
| Moore, Jeri Carpenter | | Sullivan, Sara | 1996 |
| Muksian-Schutt, Robin | 1985 | Sullivan, F. Bette | 2001 |
| Mullavey, Jane | 1995 | Sullivan, John | |
| Mullavey-Stapleton, Jane | 1995 | Swanson, Jenny | 2008 |
| Nelen, Miriam | 1992 | Sylvander, Jamie | 2001 |
| Novak, Claudia | 1989 | Symmons Keany, Erica | 1991 |
| Ogonowski, Kathy Haas | | Szalajeski, Joan | 1995 |
| Oliver, Frances | 1978 | Tacconi, Lisa | 1980 |
| Olsen, Jennifer | 1983 | Thell, Richard | 1983 |
| Pena, Martha | 1984 | Thorpe, Julianna | 1996 |
| Pepin, Camille | 1987 | Timmons, Kim Ann | 1988 |
| Perini, Faith | 1997 | Tomasko, Edith | |
| Perkins, Debbie | 2000 | Travers, Joan | 1993 |
| Perry, Margaret | 1997 | Travers, Scott | 1993 |
| Perry, Stephanie | 1997 | Trefry, Leanne | |
| Perry, Diane | 1998 | Tripp, Marie | 1984 |
| Peterson, Ashley | 1997 | Underwood, Stephanie | 1989 |
| Peterson, Robin | 1998 | Valliere, Jill | |
| Pingree, Mrs. John | | Vandenbulcke-makrys, Erica | 2001 |
| Powers, Justine | 1993 | Varriale, Pamela | 1995 |
| Prentiss, Kennedy | 2001 | Varriale, Christine | 2000 |

| | | | |
|------------------|------|-------------------------|------|
| Vars, Elizabeth | | Warka, Teresa | 1993 |
| Veith, Barbara | 1988 | Watts-Hettinger, Rhonda | 1978 |
| Venezia, Nancy | 1986 | Weaver, Sarah | 2005 |
| Venezia, Caitlin | 1991 | Weeks, Carolyn | 1985 |
| Venezia, Charles | | Willeman, Sarah | 1992 |
| Volandre, Gina | | Williams, Thelma | 1989 |
| Wahl, Larry | 1980 | Williams, JoAnn | 2001 |
| Walsh, Richard | 1977 | | |
| Ward, Alison | 1987 | | |
| Ward, Peggy | 1994 | | |

NON-ACTIVE LIFE MEMBERS

| | | | |
|-----------------------------|------|-----------------------------|------|
| Amodia, M.D. Alesia | 1987 | Lugosch, Elizabeth B. | 1994 |
| Babcock, Helen | 1995 | McCormick, Sara | 1988 |
| Banks, Sandra | | McGrath, Allison J. | 1996 |
| Banks, Seth | | McLagan, Marnie | 2000 |
| Bellissimo, Katherine | | McManee, Karen Meagher | 1981 |
| Benoit, Alexis Ann | 1998 | McNamara, Eileen | |
| Bergmann, Karl | | Marenzana, Alicia J. | 1990 |
| Bouchard, Bonnie | 1984 | Martin, Kimberly L. | |
| Briggs, Allie | 1983 | Mekeel, Meryl Fox | |
| Bronson, Zuleika | 1983 | Messina, Jane M. | 1988 |
| Canedy, Clayton | 1981 | O'Connell, Jacquelyn | |
| Cefaioli, Terese | 1984 | Olshan, Vanessa | 1997 |
| Chase, Paula | 1984 | O'Neil, Patricia | 1990 |
| Cooper, Blake | | Pettipit, Barbara Ann | 1984 |
| Coppedge, Sophie | | Phelps, Mason | 1977 |
| Corwin, Leta W. | 1980 | Raymond, Macy | 1990 |
| Coutoulakis, Robin Marsland | | Ribiero, Jenny | 1992 |
| Curtis, Lindsay Dawn | 1994 | Roberts, Jeanne | 1978 |
| Dole, Judith A. | 1983 | Rogers, Gregory | |
| Faucher, Nikki | | Rosenstein, Alexandra | 2001 |
| Gadowski, Victoria | 1994 | Schaefer, William M. | 1985 |
| Garber, Brie | | Schaefer, Mrs. William M. | 1985 |
| Gershenov, Gail | 2000 | Schaefer, Jr., William M. | 1985 |
| Hall, Annalisa | 1993 | Schwartz, Alixe Kristy | |
| Harvey, Lynn A. | 1990 | Shafmaster, Amy | |
| Howard, Barbara C. | 1991 | Singer, Tattie | 1998 |
| Ice, Andrea Moore | | Steinmann, Michelle | 2001 |
| Johnson, Amanda M. | 1993 | Teal, Joy C. Schaefer | 1985 |
| Johnson, Debra J. | 1993 | Tripp, Lisa J. | 1988 |
| Kieley, Jenna | | Underwood, Caroline Brayton | 1999 |
| Kusuias, Margo A. | 1997 | Veri, Amy | 1991 |
| Lacey, Duane | 1989 | Warner, Victoria | |
| Lacey, Lauren | 1989 | Wytrzes, Sara | 1995 |
| Latham, David | | | |

If any non-active members wish to be active once again, please contact the Administration Office at 603-887-NEHC (6342) or cindy@nehc.info.

NOTES



LIST OF JUDGES

Revised January 1, 2016

ALL USEF RECOGNIZED JUDGES ARE ELIGIBLE TO OFFICIATE AT ANY NEHC AFFILIATED SHOW

In addition to USEF licensed Judges, the following are eligible to officiate at NEHC affiliated shows (non USEF shows). Also see page 27 #2.

Judges with a (1) are eligible to officiate at any NEHC affiliated show. Judges with a (2) are eligible to officiate only in B and C rated divisions or shows with not over 3 A divisions. It is the responsibility of the showing committee to invite officials who are experienced in the divisions being offered. See Specialty Column based on information available to NEHC.

| | |
|-----------------------------------|------------------------------------------|
| AP = Appaloosa | Q = Quarter Horse |
| A = Arabian | R = Roadster |
| H/H = Hackney/Harness Pony | S = Saddle Horses |
| H = Hunter | W = Western |
| J = Jumper | H/E = Hunter Equitation |
| M = Morgan | S/E = Saddle Equitation |
| PA = Palomino | WR/E = Western/Reining Equitation |

 Recent Addition

 Information Change

| | English | Western | H/J | Specialty |
|-------------------------------------------------------------------------------------------------------------------|---------|---------|-----|-----------|
| Acocella, Jane Bilafer 17 Fox Run Road Redding, CT 06896 203-938-7091 • 914-806-6231 janeacoc@aol.com | | | 1 | |
| Billingham, Skip 1610 Worcester Road Framingham, MA 01702 508-277-0261 skipbillingham@gmail.com | | | 1 | |
| Bradley, Jennifer P.O. Box 547 Scarborough, ME 04070-0547 207-831-1285 jenni@maine.rr.com | | | 1 | |
| Brann, Kasey 313 Ohio Avenue Groton, CT 06340 860-617-3060 kbrann30@gmail.com | 2 | | | |
| Brayman, Wendy 458 Klondike Road Charlestown, RI 02813 401-499-3718 huntermridge@live.com | | | 2 | |
| Brim, Paulette 40 County Road Gorham, ME 04038 207-232-7400 paulettebrim@yahoo.com | 2 | | | |

| | English | Western | H/J | Specialty |
|----------------------------------------------------------------------------------------------------------------------------|---------|---------|-----|-----------|
| Casper, Susan 408 Springbrook Circle Portsmouth, NH 03801 603-431-1913 • 603-674-8303 susan.casper@comcast.net | 1 | | | |
| Cassenti, Chris 944 Haverhill Street Rowley, MA 01969 978-948-7674 chris@chrislar.com | 1 | 1 | | |
| Charette, Mary 516 Spencer Street Fall River, MA 02721 774-930-7081 jumpmud@aol.com | | | 2 | |
| Clements-Collier, Miki P.O. Box 2300 Mason, NH 03048 603-828-2959 miki.clementscollier@gmail.com | | | 1 | H/E |
| DeAngelis, Brooke 18 Main Street Little Compton, RI 02837 401-523-6510 rsrrowan@aol.com | | | 2 | |
| DeBlois, Darlene 540 Charles Bancroft Highway Litchfield, NH 03052 603-759-8309 dcsstable@aol.com | 1 | | | S/E M S |
| English, Sue 910 N. Broad Street, Lot 689 Brooksville, FL 34601 603-682-2357 jsenglish44@gmail.com | 1 | 1 | | |
| Epstein, Sandra 738 N. Quaker Hill Road Pawling, NY 12564 845-527-5949 halep1955@aol.com | | | 2 | H/E |
| Ethier, Charles P.O. Box 206 Slatersville, RI 02876 401-766-8167 • 401-378-4811 charlesmethier@gmail.com | 1 | 1 | | Q A S M |
| Gaudet, Lori 25 Richard Road Lexington, MA 02451 508-494-0552 waxcoolig@aol.com | | | 2 | |

| | English | Western | H/J | Specialty |
|----------------------------------------------------------------------------------------------------------------------|---------|---------|-----|-----------|
| Gilpin, Lillian 99 Palmer Road Plympton, MA 02367 781-424-4788 rockinghorsefarm1@yahoo.com | 1 | | | |
| Grady, Jennifer 8 Jewett Lane Whitefield, ME 04353 207-549-3170 acornhill4@aol.com | 2 | 1 | | M |
| Griffin, Cher 112 Hooksett Road Auburn, NH 03032 603-234-6560 griffinbrook@aol.com | 1 | 1 | | |
| Guadagnino, Kristen 195 Hillstown Road Manchester, CT 06040 860-798-7249 fullcirclefarmct@yahoo.com | | | 1 | |
| Hendrick-Tocco, Mary Beth 3 Miranda Drive Richmond, RI 02892 401-258-5715 mbtocco3@gmail.com | | | 1 | H/E |
| Hight, Jo 137 Spurwink Road Scarborough, ME 04074-8664 207-799-8296 • 207-615-2570 ontherail6@gmail.com | 1 | 2 | | S M A S/E |
| Iversen, Karen P.O. Box 820 Lecanto, FL 34460-0820 352-628-9186 • 352-634-5425 diamondkranch@hotmail.com | | 1 | | |
| Izzo, Ann 150 Northwood Court Cheshire, CT 06410 203-376-1914 sewitiz@yahoo.com | | 1 | 1 | |
| Johnson-Trafton, Sherrye 38 Bridge Road Brunswick, ME 04011 207-650-4499 sherryetrafton@gmail.com | | 1 | | AP Q |
| Jungherr, Kimberly 77 South Hampton Road Amesbury, MA 01913 978-618-2235 ksjungherr@gmail.com | | | 1 | |

| | English | Western | H/J | Specialty |
|------------------------------------------------------------------------------------------------------------------------------------------|---------|---------|-----|--------------|
| Keefe, Kathleen 17 Chandler Drive Atkinson, NH 03811 603-362-8965 • 603-548-8154 fripony@comcast.net | | 1 | | WR/E AP Q |
| Kirby, Ann 445 Namquid Drive Warwick, RI 02888 401-573-0559 anniek131@aol.com | | | 1 | |
| Lampson, Steven 130A Franklin Street Somersworth, NH 03878-2515 978-204-4800 Lampson@aol.com | 1 | 1 | 1 | M H/H |
| Lasalle, Jody P.O. Box 275 East Woodstock, CT 06244 860-928-2141 • 724-496-9072 team.lasalle@hotmail.com | 1 | 1 | | |
| Luckhardt, Richard 678 Pendleton Hill Road N. Stonington, CT 06359 860-599-8511 • 860-235-7575 richard.luckhardt@comcast.net | | | 2 | H/J |
| Marks, Denise 12 Bancroft Street Pepperell, MA 01463 978-273-3295 southwf@aol.com | | | 1 | H/E |
| McGowen, Natalie 59 Bow Lane Pembroke, NH 03275 603-485-3971 • 603-369-1305 lenamcg04@comcast.net | | 1 | | AP Q |
| Merritt, Josh 834 West Road Vernon, VT 05354 802-254-2176 • 603-313-2450 meadowmerefarm@myfairpoint.net | 1 | | | |
| Murray, Lowell 4 Lakemans Lane Ipswich, MA 01938 978-500-7453 lowellnsha@gmail.com | | | 1 | |
| O'Keefe, Marie 139 Rocky Ledge Road Windsor, NH 03244 603-828-1329 marieokeefe@gmail.com | | | 1 | |

| | English | Western | H/J | Specialty |
|-------------------------------------------------------------------------------------------------------------------------|---------|---------|-----|-------------------------|
| O'Neill, Paulajean 11 Totten Road Gray, ME 04039 207-657-3274 • 207-838-0584 paulajeanoneill@yahoo.com | | | 1 | |
| Pena, Martha P.O. Box 557 Hope Valley, RI 02832 401-212-0285 mathapena1763@icloud.com | | | 2 | |
| Pepin, Camille 2 Deerfield Drive North Smithfield, RI 02896 401-762-2175 • 401-447-5803 judgecam2@aol.com | 1 | 1 | | AP Q WR/E |
| Pratt, Larissa 6 Elbridge Oliver Way Scarborough, ME 04074 207-885-0257 • 207-329-2405 npratt2@maine.rr.com | | | 1 | |
| Rakowski, Kate Graeser 21 Meadow View Lane Hartland, VT 05048 802-299-1220 katerakowski@yahoo.com" | | | 1 | |
| Raucher, Doug 30 Florence Road Easthampton, MA 01027 508-353-3505 dougraucher@hotmail.com | | | 1 | |
| Ritchie, Bill 1137 Walnut Plain Road Rochester, MA 02770 508-763-8889 • 508-923-0776 rflood508@yahoo.com | | 1 | | PA W WR/E Q AP |
| Roberts, Jessica 16 Rhodes Street Plainville, MA 02762 401-595-9892 jlrhfs228@yahoo.com | | | 1 | |
| Robson, Linda 103 Center Street Hanover, MA 02339 352-572-3923 lindasrobson@gmail.com | | | 1 | |
| Stetz, Joseph P.O. Box 795 Blandford, MA 01008 413-848-2336 • 413-537-3756 ramonafarm@aol.com | | 2 | | |

| | English | Western | H/J | Specialty |
|--------------------------------------------------------------------------------------------------------------------------------|---------|---------|-----|-----------|
| Sullivan, Jennifer A 319 B Center Street Pembroke, MA 02359 339-933-8965 • 617-750-4412 jenn.sullivan382@gmail.com | 2 | 2 | | A M S |
| Tacconi, Lisa 10 Summer Street Methuen, MA 01844 978-687-9496 • 978-221-8044 ljtacconi@comcast.net | | | 1 | |
| Thomas, Debra 60 Clark Hill Road E. Haddam, CT 06423 203-314-7773 dlt888@aol.com | 2 | | | |
| Tobey, Dr. Donald P. O. Box 26 Lake Elmore, VT 05657-0026 802-888-7795 tobeydonald@aol.com | 1 | 1 | | |
| Vars, Elizabeth 76 Kristee Circle West Warwick, RI 02893 401-578-4538 elizabethvars@yahoo.com | | | 1 | |
| von Bachelles, Karen Ann 206 Pleasant Valley Road South Windsor, CT 06074 860-528-8027 bachelle@cox.net | | | 1 | H/E H J |
| Ward, Alison 360 Hillsdale Road West Kingston, RI 02892 401-569-6850 sugarlandstables@aol.com | | | 1 | H/J |
| Warka, Teresa 185 Palmer Road Monson, MA 01057 413-267-5413 • 413-668-5652 hiddenspring1@verizon.net | 1 | | | S/E |
| White, Sharon Ellingwood 2063 River Road Lemington, VT 05905 802-277-8885 • 603-682-6096 sharonell16@yahoo.com | 2 | | | |

USEF LIST OF JUDGES

Revised January, 2016

USEF LICENSED JUDGES THAT ARE NEHC MEMBERS, THAT WISH TO BE LISTED IN THE NEHC RULE BOOK

Judges with an 'r' are listed as Recorded Status.

Judges with an 'R' are listed as Registered Status.

Column marked 'TYPE' is based on information available to NEHC.

| Name | Status | Type |
|-----------------------------------------------------------------------------------------------------------------------------|---------------------------------------------|-------------------------------------------------------------------------------------------------------------------------|
| Catani, Carl 49 Cross Street Pembroke, MA 02359 781-826-8543 info@riverwindfarm.com | #5083 r r | Hunter Hunter Seat Equitation |
| Guadagnino, Kristen 195 Hillstown Road Manchester, CT 06040 860-798-7249 fullcirclefarmct@yahoo.com | #167628 r r r | Hunter Hunter Seat Equitation Jumper |
| Hyypa, Patty 42 East Weatogue Street Simsbury, CT 06070 860-418-9582 pattyhyypa@yahoo.com | #155195 r r | Hunter Hunter Jumping Seat Equitation |
| Hengen, Andi 411 Brookfiend Road Brimfield, MA 01010 413-245-7055 • 508-981-8078 andihengen@hotmail.com | #203757 r r/cd R | Hunter Seat Equitation Meas. Certification Jumper |
| Lampropoulos, John 99 Amesbury Road Newton, NH 03858 603-394-7699 • Cell 603-770-1884 | #33607 R r r r | Hackney & Harness Pony Saddle Seat Equitation Saddlebred Roadster |
| Luckhardt, Richard 678 Pendleton Hill Road N. Stonington, CT 06359 860-599-8511 richard.luckhardt@comcast.net | #191590 r r r | Hunter, CD Hunter Equitation Jumper, CD |
| O'Neill, Paulajeane 11 Totten Road, Gray, ME 04039 207-657-3274 • 207-838-0584 paulajeaneoneill@yahoo.com | #135261 r r r | Hunter Hunter Seat Equitation Jumper |
| Sullivan, Jennifer 319B Center Street Pembroke, MA 02359 339-933-8965 • 617-750-4413 jenn.sullivan382@gmail.com | #4950280 r R r R r r r | Andalusian/Lusitano Friesian Hackney & Harness Pony Morgan Roadster Saddle Seat Equitation Saddlebred |

| | | | |
|------------------------------------------------------------------------------------------------------------------|----------|------------------|---------------------------------------------------------------|
| Whelihan, Ken P.O. Box 32, Otis, MA 01253 203-912-1514 finmcoul@verizon.net | #111435 | R R | Hunter Hunter Seat Equitation |
| Vars, Elizabeth 76 Kristee Circle West Warwick, RI 02893 401-578-4538 elizabethvars@yahoo.com | #114935 | r r | Hunter Hunter Seat Equitation |
| Von Bachel, Karen Ann 206 Pleasant Valley Road South Windsor, CT 06074 860-528-8027 bachelle@cox.net | #63191 | r R r r | Hunter Hunter Breeding Hunter Seat Equitation Jumper |
| Von Hirschberg, Athene 220 Talcott Hill Road Coventry, CT 06238 860-942-3942 athene@ctequestrian.com | #4930630 | r r r | Hunter Jumper Hunter Seat Equitation |



LIST OF STEWARDS

Revised January 1, 2016

ALL USEF RECOGNIZED STEWARDS ARE ELIGIBLE TO OFFICIATE AT ANY NEHC AFFILIATED SHOW

In addition to USEF licensed Stewards, the following are eligible to officiate at NEHC affiliated shows (non USEF shows).

Stewards with a (S) are eligible to officiate at any NEHC affiliated show. Stewards with a (s) are eligible to officiate only in B and C rated divisions or shows with not over 3 A divisions. It is the responsibility of the showing committee to invite officials who are experienced in the divisions being offered. See page 13C

Stewards have selected the types of shows they are most comfortable officiating.

| | Type | Breed | H/J | Combination |
|---------------------------------------------------------------------------------------------------------------------------|------|-------|-----|-------------|
| Bergeron, Kim 161 Perry Street Douglas, MA 01516 508-476-1098 • 508-612-6056 fmlyties161@charter.net | S | | | x |
| Corbett, Sylvia A. 139 Plummer Road Gorham, ME 04038 207-839-4414 saddlara@gmail.com | s | | | |
| Crowe, Sandra 12 Millville Road Mendon, MA 01756 508-473-2545 • 508-954-1233 mark.crowe@comcast.net | S | | x | |
| Diedrich, Mallory 25 Myron Street New Haven, CT 06512 203-469-5709 • 203-444-2151 mallorydiedrich@comcast.net | S | | x | |
| Dougherty, Cindy P.O. Box 13 Elkins, NH 03233 603-526-6149 • 603-387-2197 rackon@tds.net | S | | | x |
| Guadagnino, Kristen 195 Hillstown Road Manchester, CT 06040 860-798-7249 fullcirclefarmct@yahoo.com | s | | | x |
| Hight, Jo 137 Spurwink Road Scarborough, ME 04074-8664 207-799-8296 • 207-615-2570 ontherail6@gmail.com | S | x | | |

| | Type | Breed | H/J | Combination |
|----------------------------------------------------------------------------------------------------------------------|------|-------|-----|-------------|
| Jensen, Cynthia 195 Wildwood Drive Cheshire, CT 06410 203-272-0142 jaycyn195@aol.com | S | | x | |
| Kobilarcsik, Judy 20 Beechwood Avenue York, ME 03909 207-363-4907 • 207-329-7149 jwkobi@aol.com | S | | x | |
| Lampson, Steven 130A Franklin Street Somersworth, NH 03878-2515 978-204-4800 Lampson@aol.com | S | | | x |
| Mavrogeorge, Lorraine P. O. Box 13 Abington, MA 02351 781-878-7494 • 508-942-8524 crazycat1313@yahoo.com | S | | | x |
| McBrian, Melanie 41 Follett Road Center Harbor, NH 03226 603-455-9675 tanglewood@myfairpoint.net | s | | x | |
| McDonald, Diane Monks Box 98 East Greenwich, RI 02818 401-885-5759 • 401-529-2862 dmac923@verizon.net | S | | | x |
| O'Neill, Paulajean 11 Totten Road Gray, ME 04039 207-657-3274 • 207-838-0584 paulajeanoneill@yahoo.com | S | | | x |
| Siniarski, Stan 219 Matianuck Avenue Windsor, CT 06095 860-305-3077 drjiggie@comcast.net | s | | x | |
| Sukeforth, Debora 51 Old Main Street Lakeville, MA 02347 508-243-0593 debsukeforth@aol.com | S | | | x |
| Tisdale, Lucy 44 Montano Road Glastonbury, CT 06033 860-659-2232 • 860-680-2888 ltisdale@snet.net | s | | x | |

| | Type | Breed | H/J | Combination |
|----------------------------------------------------------------------------------------------------------------------|------|-------|-----|-------------|
| Wyman, Lorelei 88 Thurston Lane Waterbury Center, VT 05677 802-244-6680 • 802-522-4278 vtwmm@comcast.net | S | x | | |

USEF LIST OF STEWARDS

Revised January 2016

USEF LICENSED STEWARDS THAT ARE NEHC MEMBERS, THAT WISH TO BE LISTED IN THE NEHC RULE BOOK

| Name | Type |
|---------------------------------------------------------------------------------------------------------------------------|-------------------------------------------------------------------------------|
| Dougherty, Cindy #185758 P.O. Box 13, 5 Gait Farm Elkins, NH 03233 603-526-6149 • 603-387-2197 rackon@tds.net | R/C1 Meas. Certification R/C2 AHA Designation, Measure Certification |
| Jensen, Cynthia #114627 195 Wildwood Drive Cheshire, CT 06410 203-272-0142 jaycyn195@aol.com | R/C1 Meas Certification |
| Kobilarcsik, Judy #151764 20 Beechwood Avenue York, ME 03909 207-363-4907 • 207-329-7149 jwkobi@aol.com | R/C1 Meas Certification |
| McDonald, Diane #70137 1223 Ives Road, Box 98 E. Greenwich, RI 02818 401-88505759 dmac923@verizon.net | r/C1 Meas Certification |
| Murphy, Sheila #4081262 43 Hillside Avenue Quincy, MA 02170 617-773-0444 • 617-688-0849 sheila.murphy@bmc.org | r/C1 Meas Certification |
| Smith, Christine #10327 P.O. Box 785 Stonington, CT 06378 254-977-3540 horse_train@yahoo.com | R/C1 Meas Certification |

NOTES





NOTE: The following shows have been received and affiliated by NEHC as of the date of printing this rule book. Please be sure to check our website for any shows or changes received after this printing.
NEHC is not responsible for typographical errors.

WEBSITE: www.nehc.info
Up-to-Date Affiliated Shows

| Show Date | Show Name | City, State | Discipline | Show Contact | Phone |
|----------------------|----------------------------------|--------------------|------------|-------------------|--------------|
| 2015-2016 | | | | | |
| DECEMBER 2015 | | | | | |
| 12/05/2015 | Sandy Point Stables | Portsmouth, RI | Hunter | Charlene Brown | 401-849-2696 |
| 12/05-06/2015 | Pines Open | S. Glastonbury, CT | Hunter | Paul Foohey | 860-633-5694 |
| 12/05/2015 | Saddle Rowe | Medway, MA | Hunter | Tina Geughegan | 508-533-7108 |
| 12/05-06/2015 | Ox Ridge Hunt Club | Darien, CT | Hunter | Ruth Nicodemus | 914-755-7562 |
| 12/06/2015 | Claddagh Farm Winter Show Series | Tiverton, RI | Hunter | Mary Charette | 774-930-7081 |
| 12/06/2015 | Herring Brook Farm | Pembroke, MA | Hunter | Mary Beth McGee | 781-924-1933 |
| 12/12-13/2015 | Herring Brook Farm | Pembroke, MA | Hunter | Mary Beth McGee | 781-924-1933 |
| 12/12/2015 | Fairfield County Hunt Club | Westport, CT | Hunter | Robyn Pavone | 203-722-8551 |
| 12/13/2015 | Oak Meadow | East Windsor, CT | Hunter | Amy Krwitsky | 860-292-8578 |
| 12/27/2015 | Hunter Ridge | Ashaway, RI | Hunter | Samantha Craig | 401-359-5344 |
| 12/30/2015 | Saddle Rowe | Medway, MA | Hunter | Tina Geughegan | 508-533-7108 |
| JANUARY 2016 | | | | | |
| 01/03/2016 | Claddagh Farm Winter Show Series | Tiverton, RI | Hunter | Mary Charette | 774-930-7081 |
| 01/09-10/2016 | Pines Open | S. Glastonbury, CT | Hunter | Paul Foohey | 860-633-5694 |
| 01/09/2016 | Herring Brook Farm | Pembroke, MA | Hunter | Mary Beth McGee | 781-924-1933 |
| 01/10/2016 | Ox Ridge Hunt Club | Darien, CT | Hunter | Ruth Nicodemus | 914-755-7562 |
| 01/15-17/2016 | Mystic Valley Hunt Club | Gales Ferry, CT | Hunter | Richard Luckhardt | 860-235-7575 |
| 01/16/2016 | Herring Brook Farm | Pembroke, MA | Hunter | Mary Beth McGee | 781-924-1933 |
| 01/16/2016 | Fairfield County Hunt Club | Westport, CT | Hunter | Robyn Pavone | 203-722-8551 |
| 01/17/2016 | Sandy Point Stables | Portsmouth, RI | Hunter | Charlene Brown | 401-849-2696 |
| 01/24/2016 | Saddle Rowe | Medway, MA | Hunter | Tina Geughegan | 508-533-7108 |
| 01/24/2016 | Oak Meadow | East Windsor, CT | Hunter | Amy Krwitsky | 860-292-8578 |
| 01/30/2016 | Herring Brook Farm | Pembroke, MA | Hunter | Mary Beth McGee | 781-924-1933 |
| 01/31/2016 | Folly Farm | Simsbury, CT | Hunter | Cara Chapel | 860-658-9943 |
| 01/31/2016 | Hunter Ridge | Ashaway, RI | Hunter | Samantha Craig | 401-359-5344 |
| 01/31/2016 | BHC Blue Ribbon Ventures | Westport, CT | Hunter | Naomi Guaruder | 203-650-3148 |

| Show Date | Show Name | City, State | Discipline | Show Contact | Phone |
|-----------------|----------------------------------|--------------------|------------|--------------------|--------------|
| FEBRUARY | | | | | |
| 02/06-07/2016 | Pines Open | S. Glastonbury, CT | Hunter | Paul Foohey | 860-633-5694 |
| 02/13/2016 | Ox Ridge Hunt Club | Darien, CT | Hunter | Ruth Nicodemus | 914-755-7562 |
| 02/14/2016 | Claddagh Farm Winter Show Series | Tiverton, RI | Hunter | Mary Charette | 774-930-7081 |
| 02/14/2016 | Oak Meadow | East Windsor, CT | Hunter | Amy Kriwitsky | 860-292-8578 |
| 02/14/2016 | Stepping Stone Farm | Ridgefield, CT | Hunter | Michele Schschmerz | 203-856-9807 |
| 02/20/2016 | Mystic Valley Hunt Club | Gales Ferry, CT | Hunter | Richard Luckhardt | 860-235-7575 |
| 02/21/2016 | Saddle Rowe | Medway, MA | Hunter | Tina Geughegan | 508-533-7108 |
| 02/21/2016 | Fairfield County Hunt Club | Westport, CT | Hunter | Robyn Pavone | 203-722-8551 |
| 02/28/2016 | Sandy Point Stables | Portsmouth, RI | Hunter | Charlene Brown | 401-849-2696 |
| 02/28/2016 | BHC Blue Ribbon Ventures | Westport, CT | Hunter | Naomi Guaruder | 203-650-3148 |
| MARCH | | | | | |
| 03/06/2016 | Claddagh Farm Winter Show Series | Tiverton, RI | Hunter | Mary Charette | 774-930-7081 |
| 03/06/2016 | Oak Meadow | East Windsor, CT | Hunter | Amy Kriwitsky | 860-292-8578 |
| 03/12-13/2016 | Pines Open | S. Glastonbury, CT | Hunter | Paul Foohey | 860-633-5694 |
| 03/12/2016 | Saddle Rowe | Medway, MA | Hunter | Tina Geughegan | 508-533-7108 |
| 03/12/2016 | BHC Blue Ribbon Ventures | Westport, CT | Hunter | Naomi Guaruder | 203-650-3148 |
| 03/13/2016 | Herring Brook Farm | Pembroke, MA | Hunter | Mary Beth McGee | 781-924-1933 |
| 03/13/2016 | Stepping Stone Farm | Ridgefield, CT | Hunter | Michele Schschmerz | 203-856-9807 |
| 03/19/2016 | Westbrook Hunt Club | Westbrook, CT | Hunter | Jane Dow Burt | 860-399-6317 |
| 03/19/2016 | Sandy Point Stables | Portsmouth, RI | Hunter | Charlene Brown | 401-849-2696 |
| 03/19/2016 | Stepping Stone Farm | Ridgefield, CT | Hunter | Michele Schschmerz | 203-856-9807 |
| 03/20/2016 | Shallowbrook Horse Show | Somers, CT | Hunter | Sally Allison | 203-731-1757 |
| 03/20/2016 | Evenstride Farm | Byfield, MA | Hunter | Olana Laffey | 978-465-9119 |
| 03/20/2016 | Fairfield County Hunt Club | Westport, CT | Hunter | Robyn Pavone | 203-722-8551 |
| 03/26/2016 | Folly Farm | Simsbury, CT | Hunter | Cara Chapel | 860-658-9943 |

| Show Date | Show Name | 2015-2016 City, State | Discipline | Show Contact | Phone |
|--------------------------|--------------------------------------------------------------------------|----------------------------------|------------|---------------------|--------------|
| MARCH (CONTINUED) | | | | | |
| 03/26/2016 | Cape Cod Hunter Horse Shows | Medway, MA | Hunter | Nancy Venezia | 508-428-2621 |
| 03/27/2016 | Sandy Point Stables-not having show this date-holding for 2017 | Portsmouth, RI | Hunter | Charlene Brown | 401-849-2696 |
| 03/27/2016 | BHC Blue Ribbon Ventures- not holding show today-saving date for 2017 | | Hunter | Naomi Guaruder | 203-650-3148 |
| 03/27/2016 | Mystic Valley Hunt Club-not having show on this date-holding for 2017 | Gales Ferry, CT | Hunter | Richard Luckhardt | 860-235-7575 |
| APRIL | | | | | |
| 04/02-03/2016 | Pines Open | S. Glastonbury, CT | Hunter | Paul Foohey | 860-633-5694 |
| 04/02/2016 | New Canaan Troop | New Canaan, CT | Hunter | Naomi Gauruder | 203-650-3148 |
| 04/02/2016 | Cape Cod Hunter Horse Shows | Medway, MA | Hunter | Nancy Venezia | 508-428-2621 |
| 04/03/2016 | River Wind Farm | Pembroke, MA | Hunter | Carl Catani | 617-548-7875 |
| 04/03/2016 | Folly Farm | Simsbury, CT | Hunter | Cara Chapel | 860-658-9943 |
| 04/03/2016 | Hunter Ridge | Ashaway, RI | Hunter | Samantha Craig | 401-359-5344 |
| 04/03/2016 | Ox Ridge Hunt Club | Darien, CT | Hunter | Ruth Nicodemus | 914-755-7562 |
| 04/09-10/2016 | Fieldstone Farm | Halifax, MA | Hunter | Scott Clawson | 941-744-5465 |
| 04/09/2016 | Mystic Valley Hunt Club | Gales Ferry, CT | Hunter | Richard Luckhardt | 860-235-7575 |
| 04/10/2016 | Century Mill Horse Show | Bolton, MA | Hunter | Elizabeth Kleinfeld | 978-779-2934 |
| 04/16/2016 | Sandy Point Stables | Portsmouth, RI | Hunter | Charlene Brown | 401-849-2696 |
| 04/16/2016 | Saddle Rowe | Medway, MA | Hunter | Tina Geughegan | 508-533-7108 |
| 04/17/2016 | River Wind Farm | Pembroke, MA | Hunter | Carl Catani | 617-548-7875 |
| 04/17/2016 | Folly Farm | Simsbury, CT | Hunter | Cara Chapel | 860-658-9943 |
| 04/17/2016 | Evenstride Farm | Byfield, MA | Hunter | Olana Laffey | 978-465-9119 |
| 04/17/2016 | Biscuit Hill Farm | Shelburne, MA | Hunter | John Manning | 413-625-9967 |
| 04/17/2016 | Heritage Equestrian Center Horse Shows | Westport, CT E. Greenwich, RI | Hunter | Melanie Mulligan | 401-884-6773 |

| Show Date | Show Name | 2015-2016 | | Discipline | Show Contact | Phone |
|-------------------|----------------------------------------|----------------------|--|------------|---------------------|--------------|
| | | City, State | | | | |
| APRIL (CONTINUED) | | | | | | |
| 04/20-23/2016 | UPHA Ch 14 Spring Premier | West Springfield, MA | | Open | Linda Burke | 607-739-6169 |
| 04/23-24/2016 | Pines Open | S. Glastonbury, CT | | Hunter | Paul Foohey | 860-633-5694 |
| 04/23/2016 | Comerstone Farm | Haverhill, MA | | Hunter | Monica Hunt | 978-407-5414 |
| 04/23/2016 | Ox Ridge Hunt Club | Darien, CT | | Hunter | Ruth Nicodemus | 914-755-7562 |
| 04/23/2016 | Cape Cod Hunter Horse Shows | Raynham, MA | | Hunter | Nancy Venezia | 508-428-2621 |
| 04/24/2016 | Hunter Ridge | Ashaway, RI | | Hunter | Samantha Craig | 401-359-5344 |
| 04/24/2016 | BHC Blue Ribbon Ventures | | | Hunter | Naomi Guaruder | 203-650-3148 |
| 04/24/2016 | Herring Brook Farm | Pembroke, MA | | Hunter | Mary Beth McGee | 781-924-1933 |
| 04/28-5/01/2016 | Westbrook Hunt Club | Westbrook, CT | | Hunter | Jane Dow Burt | 860-399-6317 |
| 04/30/2016 | South East Hunter | Raynham, MA | | Hunter | Nancy Venezia | 508-428-2621 |
| 04/30/2016 | Stoneleigh-Burnham | Greenfield, MA | | Hunter | Mina Payne Williams | 413-773-8333 |
| MAY | | | | | | |
| 05/01/2016 | GFF Horse Show | Buzzards Bay, MA | | Hunter | Michael Fletcher | 508-759-3763 |
| 05/01/2016 | Senator Bell Farm | Chester, NH | | Hunter | Jessica Hunt | 606-887-5404 |
| 05/01/2016 | Castle Neck Farm | Essex, MA | | Hunter | Michael Keogh | 978-768-7998 |
| 05/01/2016 | Heritage Equestrian Center Horse Shows | E. Greenwich, RI | | Hunter | Melanie Mulligan | 401-884-6773 |
| 05/01/2016 | Bellwether/Sebring Stables | Hancock, MA | | Hunter | Debora Sullivan | 413-717-2433 |
| 05/07-08/2016 | NH Hunter Jumper Spring Show | Swansey, NH | | Hunter | Melissa Barden | 603-209-0582 |
| 05/07/2016 | Fairfield County Hunt Club | Westport, CT | | Hunter | Robyn Pavone | 203-722-8551 |
| 05/07/2016 | Cape Cod Hunter Horse Shows | Medway, MA | | Hunter | Nancy Venezia | 508-428-2621 |
| 05/08/2016 | Folly Farm | Simsbury, CT | | Hunter | Cara Chapel | 860-658-9943 |
| 05/08/2016 | GFF Horse Show | Buzzards Bay, MA | | Hunter | Michael Fletcher | 508-759-3763 |
| 05/08/2016 | Back Bay Farm | Ipswich, MA | | Hunter | Robin Peterson | 978-356-0730 |
| 05/08/2016 | Stargazer Hill Farm | Plainville, MA | | Hunter | Jessica Roberts | 401-595-9892 |
| 05/08/2016 | South Shore Horsemen's Council | Raynham, MA | | Open | Brian Wise | 508-946-5477 |

2015-2016

| Show Date | Show Name | City, State | Discipline | Show Contact | Phone |
|------------------------|--------------------------------------------|--------------------|------------|---------------------------|--------------|
| MAY (CONTINUED) | | | | | |
| 05/13-15/2016 | NH Horse & Trail | Deerfield, NH | Open | John Lampropoulas | 603-770-1884 |
| 05/14/2016 | Pines Open | S. Glastonbury, CT | Hunter | Paul Foohey | 860-633-5694 |
| 05/14/2016 | Saddle Rowe | Medway, MA | Hunter | Tina Geughagan | 508-533-7108 |
| 05/14/2016 | Biscuit Hill Farm | Shelburne, MA | Hunter | John Manning | 413-625-9967 |
| 05/14/2016 | Stepping Stone Farm | Ridgefield, CT | Hunter | Michele Schschmerz | 203-856-9807 |
| 05/15/2016 | River Wind Farm | Pembroke, MA | Hunter | Carl Catani | 617-548-7875 |
| 05/15/2016 | ASAM Specially Designed Stables Horse Show | | | | |
| 05/15/2016 | North Shore Horsemen's Association-Hunter | Hollis, ME | Open | Regan Grant | 207-432-7671 |
| 05/18-22/2016 | Fieldstone Farm | Georgetown, MA | Hunter | Lowell Murray | 978-500-7453 |
| 05/21-22/2016 | GMHA Spring Hunter/Jumper Show | Halifax, MA | Hunter | Scott Clawson | 941-744-5465 |
| 05/22/2016 | Blythwood Stables | So. Woodstock, VT | Hunter | Karey Waters | 802-457-1509 |
| 05/22/2016 | BHC Blue Ribbon Ventures | Pittsfield, MA | Hunter | Michelle & Robert Collins | 413-822-8253 |
| 05/22/2016 | Comerstone Farm | Easton, CT | Hunter | Naomi Guaruder | 203-650-3148 |
| 05/22/2016 | Mystic Valley Hunt Club | Haverhill, MA | Hunter | Monica Hunt | 978-407-5414 |
| 05/22/2016 | North Shore Horsemen's Association | Gales Ferry, CT | Hunter | Richard Luckhardt | 860-235-7575 |
| 05/26-29/2016 | Pleasure Show | Georgetown, MA | Open | Christine Phaneuf | 978-835-2303 |
| 05/28/2016 | Greater Boston Charity Horse Show | Topsfield, MA | Open | John Lampropoulos | 603-394-3699 |
| 05/28/2016 | Westbrook Hunt Club | Westbrook, CT | Hunter | Jane Dow Burt | 860-399-6317 |
| JUNE | | | | | |
| 05/28-29/2016 | Norfolk Hunt Horse Show | Medfield, MA | Hunter | Jay Mullen | 617-513-2289 |
| 05/29/2016 | Sandy Point Stables | Portsmouth, RI | Hunter | Charlene Brown | 401-849-2696 |
| 05/30/2016 | Oak Meadow | East Windsor, CT | Hunter | Amy Krivitsky | 860-292-8578 |
| 05/30/2016 | Stepping Stone Farm | Ridgefield, CT | Hunter | Michele Schschmerz | 203-856-9807 |

| Show Date | Show Name | City, State | Discipline | Show Contact | Phone |
|------------------|----------------------------------------|--------------------|-------------|--------------------|-------------------------|
| JUNE (CONTINUED) | | | | | |
| 06/04/2016 | Folly Farm | Simsbury, CT | Hunter | Cara Chapel | 860-658-9943 |
| 06/04-05/2016 | Fairfield-Westchester PAA | Westport, CT | Hunter | Naomi Gauruder | 203-650-3148 |
| 06/04/2016 | 06/04/2016 | Senator Bell Farm | Chester, NH | Hunter | Jessica 606-887-5404 |
| Hunt | | | | | |
| 06/04/2016 | South East Hunter | Raynham, MA | Hunter | Nancy Venezia | 508-428-2622 |
| 06/05/2016 | Sandy Point Stables | Portsmouth, RI | Hunter | Charlene Brown | 401-849-2696 |
| 06/05/2016 | GFF Horse Show | Buzzards Bay, MA | Hunter | Michael Fletcher | 508-759-3763 |
| 06/05/2016 | Bethany Horse Show | Bethany, CT | Open | Cynthia Jensen | 203-272-0142 |
| 06/05/2016 | Mystic Valley Hunt Club | Gales Ferry, CT | Hunter | Richard Luckhardt | 860-235-7575 |
| 06/09-12/2016 | Shallowbrook Charity Horse Show | Somers, CT | Hunter | Sally Allison | 203-731-1757 |
| 06/11/2016 | NH Hunter Jumper Spring Show | Fremont, NH | Hunter | Melissa Barden | 603-209-0582 |
| 06/11/2016 | River Wind Farm | Pembroke, MA | Hunter | Carl Catani | 617-548-7875 |
| 06/11/2016 | Hanover Hunt & Riding Club | Hanover, MA | Open | John Dougherty | 781-829-3191 |
| 06/11/2016 | Heritage Equestrian Center Horse Shows | E. Greenwich, RI | Hunter | Melanie Mulligan | 401-884-6773 |
| 06/11/2016 | Stepping Stone Farm | Ridgefield, CT | Hunter | Michele Schschmerz | 203-856-9807 |
| 06/12/2016 | Hunter Ridge | Ashaway, RI | Hunter | Samantha Craig | 401-359-5344 |
| 06/12/2016 | Greenwich Horse Show | Greewich, CT | Hunter | Danny Fitzsimmons | 914-474-1477 |
| 06/12/2016 | GFF Horse Show | Buzzards Bay, MA | Hunter | Michael Fletcher | 508-759-3763 |
| 06/12/2016 | Cornerstone Farm | Haverhill, MA | Hunter | Monica Hunt | 978-407-5414 |
| 06/12/2016 | Biscuit Hill Farm | Shelburne, MA | Hunter | John Manning | 413-625-9967 |
| 06/14-19/2016 | Ox Ridge Hunt Club | Darien, CT | Hunter | Ruth Nicodemus | 914-755-7562 |
| 06/16-18/2016 | The Summer Kick Off Open Horse Show | Northampton, MA | Open | John Lampropoulos | 603-770-1884 |
| 06/17-19/2016 | Downeast Horse Congress | Skowhegan, ME | Open | Paulajean O'Neill | 207-657-3274 |
| 06/18/2016 | Pines Open | S. Glastonbury, CT | Hunter | Paul Foohey | 860-633-5694 |
| 06/18/2016 | Cape Cod Hunter Horse Shows | Medway, MA | Hunter | Nancy Venezia | 508-428-2621 |
| 06/19/2016 | Saddle Rowe | Medway, MA | Hunter | Tina Geughegan | 508-533-7108 |

2015-2016

| Show Date | Show Name | City, State | Discipline | Show Contact | Phone |
|-------------------------|--------------------------------------------------|------------------|------------|---------------------|--------------|
| JUNE (CONTINUED) | | | | | |
| 06/19/2016 | North Shore Horsemen's Association-Hunter | Georgetown, MA | Hunter | Lowell Murray | 978-500-7453 |
| 06/19/2016 | North Shore Horsemen's Association Pleasure Show | Georgetown, MA | Open | Christine Phaneuf | 978-835-2303 |
| 06/19/2016 | South Shore Horsemen's Council | Raynham, MA | Open | Brian Wise | 508-946-5477 |
| 06/21-25/2016 | Fairfield County Hunt Club | Westport, CT | Hunter | Robyn Pavone | 203-722-8551 |
| 06/22-26/2016 | Fieldstone Farm | Halifax, MA | Hunter | Scott Clawson | 941-744-5465 |
| 06/24-26/2016 | Northeast Friesian Horse Club | Topsfield, MA | Open | John Lampropoulos | 603-770-1884 |
| 06/25/2016 | NH Hunter Jumper Spring Show | Chester, NH | Hunter | Melissa Barden | 603-209-0582 |
| 06/25/2016 | Folly Farm | Simsbury, CT | Hunter | Cara Chapel | 860-658-9943 |
| 06/26/2016 | ASAM All American Horse Show (was ASAM Benefit) | Hollis, ME | Open | Regan Grant | 207-432-7671 |
| 06/26/2016 | North Shore Horsemen's Association-Hunter | Georgetown, MA | Hunter | Lowell Murray | 978-500-7453 |
| 06/28-07/02/2016 | Northeast Benefit | Northampton, MA | Hunter | Deborah Tate | 508-759-9512 |
| 06/30/2016 | Avon Valley Horse Show | Avon, CT | Hunter | Becca Goberman | 860-413-9239 |
| JULY | | | | | |
| 07/01/2016 | River Wind Farm | Pembroke, MA | Hunter | Carl Catani | 617-548-7875 |
| 07/01/2016 | Ridgefield Equestrian Center | Ridgefield, CT | Hunter | Wendy Pola | 203-438-7433 |
| 07/02-04/2016 | Westbrook Hunt Club | Westbrook, CT | Hunter | Jane Dow Burt | 860-399-6317 |
| 07/02/2016 | Century Mill Horse Show | Bolton, MA | Hunter | Elizabeth Kleinfeld | 978-779-2934 |
| 07/03/2016 | Sandy Point Stables | Portsmouth, RI | Hunter | Charlene Brown | 401-849-2696 |
| 07/03/2016 | Bonnie Lea Farm | Williamstown, MA | Hunter | Lisa DeMayo | 413-441-6349 |
| 07/03/2016 | Stepping Stone Farm | Ridgefield, CT | Hunter | Michele Schschmerz | 203-856-9807 |
| 07/05/2016 | Vermont Summer Special Tuesday | East Dorset, VT | Hunter | John Ammerman | 240-381-8376 |
| 07/05/2016 | Ox Ridge Hunt Club | Darien, CT | Hunter | Ruth Nicodemus | 914-755-7562 |
| 07/06-10/2016 | NH Hunter Jumper Spring Show | Halifax, MA | Hunter | Melissa Barden | 603-209-0582 |
| 07/07-10/2016 | Westbrook Hunt Club | Westbrook, CT | Hunter | Jane Dow Burt | 860-399-6317 |

2015-2016

| Show Date | Show Name | City, State | Discipline | Show Contact | Phone |
|-------------------------|-------------------------------------|--------------------|------------|--------------------|--------------|
| JULY (CONTINUED) | | | | | |
| 07/07-10/2016 | Vermont Summer Special | East Dorset, VT | Hunter | John Ammerman | 240-381-8376 |
| 07/07-09/2016 | Maine Morgan Horse Show | Deerfield, NH | Open | John Lampropolis | 603-770-1887 |
| 07/10/2016 | New Canaan Troop | New Canaan, CT | Hunter | Naomi Gauruder | 203-650-3148 |
| 07/10/2016 | Bellwether/Sebring Stables | Hancock, MA | Hunter | Debora Sullivan | 413-717-2433 |
| 07/12-16/2016 | Westbrook Hunt Club | Westbrook, CT | Hunter | Jane Dow Burt | 860-399-6317 |
| 07/12/2016 | Manchester Summer Festival Tuesday | East Dorset, VT | Hunter | John Ammerman | 240-381-8376 |
| 07/13-17/2016 | Manchester Summer Special | East Dorset, VT | Hunter | John Ammerman | 240-381-8376 |
| 07/13/2016 | 07/13/2016, River Wind Farm | Pembroke, MA | Hunter | Carl Catani | 617-548-7875 |
| 07/15-17/2016 | ASAM 40th Annual Summer Spectacular | Skowhegan, ME | Open | Regan Grant | 207-432-7671 |
| 07/15-17/2016 | GMHA Spring Hunter/Jumper Show | So. Woodstock, VT | Hunter | Karey Waters | 802-457-1509 |
| 07/16/2016 | August Farm Medal Day | Holliston, MA | Hunter | Dani White | 508-641-2706 |
| 07/17/2016 | Pines Open | S. Glastonbury, CT | Hunter | Paul Foohey | 860-633-5694 |
| 07/17/2016 | Cornerstone Farm | Haverhill, MA | Hunter | Monica Hunt | 978-407-5414 |
| 07/17/2016 | Dapper Dan Farm IV | Warwick, RI | Open | Norman J. Monks | 401-884-9116 |
| 07/17/2016 | Stargazer Hill Farm | Plainville, MA | Hunter | Jessica Roberts | 401-595-9892 |
| 07/17/2016 | Stepping Stone Farr | Ridgefield, CT | Hunter | Michele Schschmerz | 203-856-9807 |
| 07/19/2016 | Manchester Classic Tuesday | East Dorset, VT | Hunter | John Ammerman | 240-381-8376 |
| 07/19/2016 | Ox Ridge Hunt Club | Darien, CT | Hunter | Ruth Nicodemus | 914-755-7562 |
| 07/20-24/2016 | Manchester Classic | East Dorset, VT | Hunter | John Ammerman | 240-381-8376 |
| 07/20/2016 | New Canaan Troop | New Canaan, CT | Hunter | Naomi Gauruder | 203-650-3148 |
| 07/23/2016 | Saddle Rowe | Medway, MA | Hunter | Tina Geughegan | 508-533-7108 |
| 07/23/2016 | Fairfield County Hunt Club | Westport, CT | Hunter | Robyn Pavone | 203-722-8551 |
| 07/24/2016 | Folly Farm | Simsbury, CT | Hunter | Cara Chapel | 860-658-9943 |
| 07/24/2016 | GFF Horse Show | Buzzards Bay, MA | Hunter | Michael Fletcher | 508-759-3763 |

| Show Date | Show Name | 2015-2016 | | Discipline | Show Contact | Phone |
|------------------|-------------------------------------------|------------------|--------|---------------------------|--------------|-------|
| | | City, State | | | | |
| JULY (CONTINUED) | | | | | | |
| 07/24/2016 | Sara Oden Memorial Horse Show | Richmond, RI | Hunter | Linda Oden | 401-369-4327 | |
| 07/26/2016 | Valley Classic Tuesday | East Dorset, VT | Hunter | John Ammerman | 240-381-8376 | |
| 07/26-29/2016 | Head of the Bay Classic I | Buzzards Bay, MA | Hunter | Michael Fletcher | 508-759-3763 | |
| 07/27-31/2016 | Valley Classic | East Dorset, VT | Hunter | John Ammerman | 240-381-8376 | |
| 07/27/2016 | Ox Ridge Hunt Club | Darien, CT | Hunter | Ruth Nicodemus | 914-755-7562 | |
| 07/30/2016 | GFF Horse Show | Buzzards Bay, MA | Hunter | Michael Fletcher | 508-759-3763 | |
| 07/31/2016 | North Shore Horsemen's Association-Hunter | Georgetown, MA | Hunter | Stephanie Brightman | 978-857-9551 | |
| 07/31/2016 | Sandy Point Stables | Portsmouth, RI | Hunter | Charlene Brown | 401-849-2696 | |
| 07/31/2016 | Biscuit Hill Farm | Shelburne, MA | Hunter | John Manning | 413-625-9967 | |
| 07/31/2016 | Ox Ridge Hunt Club | Darien, CT | Hunter | Ruth Nicodemus | 914-755-7562 | |
| AUGUST | | | | | | |
| 08/01/04/2016 | Head of the Bay Classic I | Buzzards Bay, MA | Hunter | Michael Fletcher | 508-759-3763 | |
| 08/02/2016 | Manchester & the Mountains Tuesday | East Dorset, VT | Hunter | John Ammerman | 240-381-8376 | |
| 08/03-07/2016 | Manchester & the Mountains | East Dorset, VT | Hunter | John Ammerman | 240-381-8376 | |
| 08/04-06/2016 | CT. Summer Classic - New Location | Northampton, MA | Open | John Lampropoulos | 603-770-1884 | |
| 08/05/2016 | Cheshire Fair | Swansey, NH | Open | Judy Goodell | 603-357-1518 | |
| 08/06/2016 | NH Hunter Jumper Spring Show | Fremont, NH | Hunter | Melissa Barden | 603-209-0582 | |
| 08/06/2016 | GFF Horse Show | Buzzards Bay, MA | Hunter | Michael Fletcher | 508-759-3763 | |
| 08/06/2016 | Saddle Rowe | Medway, MA | Hunter | Tina Geughegan | 508-533-7108 | |
| 08/06/2016 | Dapper Dan Farm IV | Warwick, RI | Open | Norman J. Monks | 401-884-9116 | |
| 08/07/2016 | Blythwood Stables | Pittsfield, MA | Hunter | Michelle & Robert Collins | 413-822-8253 | |
| 08/07/2016 | Mystic Valley Hunt Club | Gales Ferry, CT | Hunter | Richard Luckhardt | 860-235-7575 | |
| 08/07/2016 | targazer Hill Farm | Plainville, MA | Hunter | Jessica Roberts | 401-595-9892 | |
| 08/09/2016 | Vermont summer Celebration Tuesday | East Dorset, VT | Hunter | John Ammerman | 240-381-8376 | |

| Show Date | Show Name | City, State | 2015-2016 | Discipline | Show Contact | Phone |
|--------------------|--------------------------------------------------|--------------------|-----------|------------|------------------|--------------|
| AUGUST (CONTINUED) | | | | | | |
| 08/09/2016 | GFF Horse Show | Buzzards Bay, MA | | Hunter | Michael Fletcher | 508-759-3763 |
| 08/10-14/2016 | Vermont Summer Celebration | East Dorset, VT | | Hunter | John Ammerman | 240-381-8376 |
| 08/10/2016 | Fairfield County Hunt Club | Westport, CT | | Hunter | Robyn Pavone | 203-722-8551 |
| 08/11/2016 | 08/11/2016, River Wind Farm | Pembroke, MA | | Hunter | Carl Catani | 617-548-7875 |
| 08/11/2016 | 08/13/2016, NHAHA Summer Jubilee | Deerfield, NH | | Open | John Labropoulos | 603-770-1884 |
| 08/11-14/2016 | Northampton Hunter Jumper | Northampton, MA | | Hunter | John Manning | 413-625-9967 |
| 08/13/2016 | Pines Open | S. Glastonbury, CT | | Hunter | Paul Foohey | 860-633-5694 |
| 08/13/2016 | Cape Cod Hunter Horse Shows | Medway, MA | | Hunter | Nancy Venezia | 508-428-2621 |
| 08/14/2016 | North Shore Horsemen's Association Pleasure Show | Georgetown, MA | | Open | Janice Flynn | 978-774-5654 |
| 08/14/2016 | Pine Tree Sizzler | Hollis, ME | | Open | Jo Hight | 207-799-8296 |
| 08/14/2016 | August Farm Medal Day | Holliston, MA | | Hunter | Dani White | 508-641-2706 |
| 08/14/2016 | South Shore Horsemen's Council | Raynham, MA | | Open | Brian Wise | 508-946-5477 |
| 08/16/2016 | Ridgefield Equestrian Center | Ridgefield, CT | | Hunter | Wendy Pola | 203-438-7433 |
| 08/17/2016 | Sandy Point Stables | Portsmouth, RI | | Hunter | Charlene Brown | 401-849-2696 |
| 08/18/2016 | August Farm Medal Day | Holliston, MA | | Hunter | Dani White | 508-641-2706 |
| 08/19/2016 | River Wind Farm | Pembroke, MA | | Hunter | Carl Catani | 617-548-7875 |
| 08/20/2016 | Shallowbrook Horse Show | Somers, CT | | Hunter | Sally Allison | 203-731-1757 |
| 08/20/2016 | NH Hunter Jumper Spring Show | Fremont, NH | | Hunter | Melissa Barden | 603-209-0582 |
| 08/20/2016 | Dapper Dan Farm IV | Warwick, RI | | Open | Norman J. Monks | 401-884-9116 |
| 08/20/2016 | Cape Cod Hunter Horse Shows | Medway, MA | | Hunter | Nancy Venezia | 508-428-2621 |
| 08/20-21/2016 | GMHA Spring Hunter/Jumper Show | So. Woodstock, VT | | Hunter | Karey Waters | 802-457-1509 |
| 08/21/2016 | Cornerstone Farm | Haverhill, MA | | Hunter | Monica Hunt | 978-407-5414 |
| 08/22-23/2016 | Fieldstone Farm | Halifax, MA | | Hunter | Scott Clawson | 941-744-5465 |
| 08/24/2016 | River Wind Farm | Pembroke, MA | | Hunter | Carl Catani | 617-548-7875 |
| 08/24/2016 | Ridgefield Equestrian Center | Ridgefield, CT | | Hunter | Wendy Pola | 203-438-7433 |

| Show Date | Show Name | City, State | Discipline | Show Contact | Phone |
|---------------------------|----------------------------------------------------------|----------------------|------------|---------------------------|--------------|
| 2015-2016 | | | | | |
| AUGUST (CONTINUED) | | | | | |
| 08/25-28/2016 | Fieldstone Farm | Halifax, MA | Hunter | Scott Clawson | 941-744-5465 |
| 08/25/2016 | Stepping Stone Farm | Ridgefield, CT | Hunter | Michele Schschmerz | 203-856-9807 |
| 08/28/2016 | Westbrook Hunt Club | Westbrook, CT | Hunter | Jane Dow Burt | 860-399-6317 |
| 08/28/2016 | North Shore Horsemen's Association-Hunter | Georgetown, MA | Hunter | Stephanie Brightman | 978-857-9551 |
| 08/28/2016 | 53rd Annual Highview Riding Club Horse Show Extravaganza | Cumberland Ctr., ME | Open | Sarah Ouellette | 207-490-6727 |
| 08/31/2016 | Cape Cod Hunter Horse Shows | Marston Mills, MA | Hunter | Nancy Venezia | 508-428-2621 |
| SEPTEMBER | | | | | |
| 09/02-04/2016 | Hopkinton State Fair | Contoocook, NH | Open | Deborah A. Curtis | 603-224-6123 |
| 09/03-05/2016 | Lancaster Fair Horse Show | Lancaster, NH | Open | Evelyn Elms | 603-787-9834 |
| 09/03-04/2016 | Mystic Valley Hunt Club | Gales Ferry, CT | Hunter | Richard Luckhardt | 860-235-7575 |
| 09/03-04/2016 | Myopia Hunt Club Horse Show | S. Hamilton, MA | Hunter | John Manning | 413-625-9967 |
| 09/03/2016 | Cape Cod Hunter Horse Shows | Medway, MA | Hunter | Nancy Venezia | 508-428-2621 |
| 09/10/2016 | NH Hunter Jumper Spring Show | Fremont, NH | Hunter | Melissa Barden | 603-209-0582 |
| 09/10/2016 | Blythewood Stables | Pittsfield, MA | Hunter | Michelle & Robert Collins | 413-822-8253 |
| 09/10/2016 | Avon Valley Horse Show | Avon, CT | Hunter | Becca Goberman | 860-413-9239 |
| 09/10/2016 | Century Mill Horse Show | Bolton, MA | Hunter | Elizabeth Kleinfeld | 978-779-2934 |
| 09/11/2016 | Hunter Ridge | Ashaway, RI | Hunter | Samantha Craig | 401-359-5344 |
| 09/11/2016 | MHC'S "The Classic" Horse Show and Pleasure Finals | Amesbury, MA | Open | John Dougherty | 781-826-3191 |
| 09/11/2016 | Pines Open | S. Glastonbury, CT | Hunter | Paul Foohey | 860-633-5694 |
| 09/11/2016 | Cornerstone Farm | Haverhill, MA | Hunter | Monica Hunt | 978-407-5414 |
| 09/11/2016 | Stepping Stone Farm | Ridgefield, CT | Hunter | Michele Schschmerz | 203-856-9807 |
| 09/14-18/2016 | Eastern States Expo - Hunters/Jumpers | West Springfield, MA | Hunter | Jason Gates | 413-205-5016 |

2015-2016

| Show Date | Show Name | City, State | Discipline | Show Contact | Phone |
|------------------------------|-------------------------------------------------------|----------------------|------------|--------------------|--------------|
| SEPTEMBER (CONTINUED) | | | | | |
| 09/16-18/2016 | Downeast Medal Finals | Skowhegan, ME | Hunter | Margaret Lynch | 978-471-9218 |
| 09/18/2016 | Folly Farm | Simsbury, CT | Hunter | Cara Chapel | 860-658-9943 |
| 09/18/2016 | Biscuit Hill Farm | Shelburne, MA | Hunter | John Manning | 413-625-9967 |
| 09/18/2016 | South East Hunter | Raynham, MA | Hunter | Nancy Venezia | 508-428-2621 |
| 09/22-25/2016 | Eastern States Expo - Saddlebreds/Hackneys/Morgans | West Springfield, MA | Open | Jason Gates | 413-205-5016 |
| 09/23-25/2016 | Westbrook Hunt Club | Westbrook, CT | Hunter | Jane Dow Burt | 860-399-6317 |
| 09/23-25/2016 | Maine State Championship - 6th Annual Maine Event | | | | |
| 09/24/2016 | Saddle Rowe | Skowhegan, ME | Open | Ricky Drew | 207-272-0082 |
| 09/24/2016 | Senator Bell Farm | Medway, MA | Hunter | Tina Geughegan | 508-533-7108 |
| 09/24/2016 | Stepping Stone Farm | Chester, NH | Hunter | Jessica Hunt | 606-887-5404 |
| 09/25/2016 | Sandy Point Stables | Ridgefield, CT | Hunter | Michele Schschmerz | 203-856-9807 |
| 09/25/2016 | North Shore Horsemen's Association Pleasure Show | Portsmouth, RI | Hunter | Charlene Brown | 401-849-2696 |
| 09/25/2016 | St. Peter's Church Charity Horse Show | Georgetown, MA | Open | Janice Flynn | 978-774-5654 |
| 09/25/2016 | Fairfield County Hunt Club | Bethany, CT | Hunter | Cynthia Jensen | 203-272-0142 |
| 09/29-10/02/2016 | Deerfield Fair Horse Show | Westport, CT | Hunter | Robyn Pavone | 203-722-8551 |
| | | Deerfield, NH | Open | John Lampropoulos | 603-394-7699 |
| OCTOBER | | | | | |
| 10/01/2016 | Avon Valley Horse Show | Avon, CT | Hunter | Becca Goberman | 860-413-9239 |
| 10/02/2016 | Pines Open | S. Glastonbury, CT | Hunter | Paul Foohey | 860-633-5694 |
| 10/02/2016 | Dapper Dan Farm IV | Warwick, RI | Open | Norman J. Monks | 401-884-9116 |
| 10/08/2016 | Saddle Rowe | Medway, MA | Hunter | Tina Geughegan | 508-533-7108 |
| 10/08/2016 | Stepping Stone Farm, | Ridgefield, CT | Hunter | Michele Schschmerz | 203-856-9807 |
| 10/09/2016 | BHC Blue Ribbon Ventures | Westport, CT | Hunter | Naomi Guaruder | 203-650-3148 |
| 10/09/2016 | Mystic Valley Hunt Club | Gales Ferry, CT | Hunter | Richard Luckhardt | 860-235-7575 |

| Show Date | Show Name | 2015-2016 City, State | Discipline | Show Contact | Phone |
|----------------------------|-----------------------------------------|--------------------------|------------|---------------------|--------------|
| OCTOBER (CONTINUED) | | | | | |
| 10/09/2016 | Back Bay Farm | Ipswich, MA | Hunter | Robin Peterson | 978-356-0730 |
| 10/15/2016 | Folly Farm | Simsbury, CT | Hunter | Cara Chapel | 860-658-9943 |
| 10/15/2016 | Dapper Dan Farm IV | Warwick, RI | Open | Norman J. Monks | 401-884-9116 |
| 10/16/2016 | Avon Valley Horse Show | Avon, CT | Hunter | Becca Goberman | 860-413-9239 |
| 10/16/2016 | Evenstride Farm | Byfield, MA | Hunter | Olana Laffey | 978-465-9119 |
| 10/16/2016 | Ridgefield Equestrian Center | Ridgefield, CT | Hunter | Wendy Pola | 203-438-7433 |
| 10/19-23/2016 | New England Equitation Championships | Springfield, MA | Hunter | Robert Crawford | 978-356-5680 |
| 10/22/2016 | Pines Open | S. Glastonbury, CT | Hunter | Paul Foohey | 860-633-5694 |
| 10/22/2016 | Century Mill Horse Show | Bolton, MA | Hunter | Elizabeth Kleinfeld | 978-779-2934 |
| 10/22/2016 | Fairfield County Hunt Club | Westport, CT | Hunter | Robyn Pavone | 203-722-8551 |
| 10/23/2016 | New Canaan Troop | New Canaan, CT | Hunter | Naomi Gauruder | 203-650-3148 |
| 10/27-30/2016 | Octoberfest Horse Show (TSASA) | West Springfield, MA | Open | John Lampropoulos | 603-770-1884 |
| 10/29/2016 | Shallowbrook Horse Show | Somers, CT | Hunter | Sally Allison | 203-731-1757 |
| 10/29/2016 | Cornerstone Farm | Haverhill, MA | Hunter | Monica Hunt | 978-407-5414 |
| 10/29/2016 | Herring Brook Farm | Pembroke, MA | Hunter | Mary Beth McGee | 781-924-1933 |
| 10/30/2016 | Sandy Point Stables | Portsmouth, RI | Hunter | Charlene Brown | 401-849-2696 |
| 10/30/2016 | BHC Blue Ribbon Ventures | Westport, CT | Hunter | Naomi Guaruder | 203-650-3148 |
| 10/30/2016 | Oak Meadow | East Windsor, CT | Hunter | Amy Krivitsky | 860-292-8578 |
| NOVEMBER | | | | | |
| 11/05/2016 | Herring Brook Farm | Pembroke, MA | Hunter | Mary Beth McGee | 781-924-1933 |
| 11/06/2016 | Mystic Valley Hunt Club | Gales Ferry, CT | Hunter | Richard Luckhardt | 860-235-7575 |
| 11/06/2016 | Ridgefield Equestrian Center | Ridgefield, CT | Hunter | Wendy Pola | 203-438-7433 |
| 11/12/2016 | Pines Open | S. Glastonbury, CT | Hunter | Paul Foohey | 860-633-5694 |
| 11/12/2016 | Saddle Rowe | Medway, MA | Hunter | Tina Geughegan | 508-533-7108 |

| Show Date | Show Name | 2015-2016 City, State | Discipline | Show Contact | Phone |
|-----------------------------|----------------------------|--------------------------|------------|--------------------|--------------|
| NOVEMBER (CONTINUED) | | | | | |
| 11/13/2016 | Sandy Point Stables | Portsmouth, RI | Hunter | Charlene Brown | 401-849-2696 |
| 11/13/2016 | Cornerstone Farm | Haverhill, MA | Hunter | Monica Hunt | 978-407-5414 |
| 11/13/2016 | Stepping Stone Farm | Ridgefield, CT | Hunter | Michele Schschmerz | 203-856-9807 |
| 11/19/2016 | Herring Brook Farm | Pembroke, MA | Hunter | Mary Beth McGee | 781-924-1933 |
| 11/19/2016 | Fairfield County Hunt Club | Westport, CT | Hunter | Robyn Pavone | 203-722-8551 |
| 11/20/2016 | Shallowbrook Horse Show | Somers, CT | Hunter | Sally Allison | 203-731-1757 |
| 11/20/2016 | Castle Neck Farm | Essex, MA | Hunter | Michael Keogh | 978-768-7998 |
| 11/26/2016 | Westbrook Hunt Club | Westbrook, CT | Hunter | Jane Dow Burt | 860-399-6317 |
| 11/26/2016 | Herring Brook Farm | Pembroke, MA | Hunter | Mary Beth McGee | 781-924-1933 |
| 11/27/2016 | Folly Farm | Simsbury, CT | Hunter | Cara Chapel | 860-658-9943 |
| 11/27/2016 | Hunter Ridge | Ashaway, RI | Hunter | Samantha Craig | 401-359-5344 |
| 11/27/2016 | BHC Blue Ribbon Ventures | Westport, CT | Hunter | Naomi Guaruder | 203-650-3148 |
| 11/27/2016 | Evenstride Farm | Byfield, MA | Hunter | Olana Laffey | 978-465-9119 |

NOTES

